

# C reeks





# CHI OMEGA



GLORIA ANDERSON



JANIE BELL



RUTH ANN BERNER



MARY BEST



BETTY BINNEY



JAN BLACKWELL



MARCELA BOUTWELL



PATSY BROILES



RENA BROWN



GRETCHEN DE BRUYN



CAROL CONKLIN



JOANNE CROCKET



JOAN FALCONI



SALLY FJERSTAD



JOYCE GODWIN



JANIE GUTHRIE



JOAN HAGGARD



DORIS HURT



GUINNELL ISAAKS



SANDRA KELTON



RUTH KISTENMACHER





SALLY LASH



JULIE LYNCH



PATTI MITCHUM  
*President*



ANNE MARSH



HARRIET McDONALD



ANNE MOORE



CAROLYN PERKINS



JACKIE PERKINS



DOROTHY RAMSDALE

*Sponsor, VERA WISE*



MARY DARE RESLEY



CATHERINE ROCHE



MAXINE RUSSELL



DOROTHY SARGENT



GAIL SEXTON



MARY THOMPSON



JOAN SCHOCK



JANIE VAN KIRK



MARIAN VAN KIRK



JULIE VANZANT



NANCY WALKER



DOROTHY WOEFEL



JEAN WRIGHT



# DELTA DELTA DELTA



CAROLYN BELL



SHIRLEY BAKER



BETTY JO BARNES



CAROL BILDERBACK



BETTY BILISOLY



MARIWYN BLYTHE



BILLY BRANDIS



FLO JEAN BROWN



RHODA MARIE CAMPBELL



JUNE CASH



PATSY COADY



FAYE CORMIER



MARY DURHAM



BROOKE DEWITT



PAT DOZIER



MARY EDWARDS



MARGARET FINERTY



MARY GALBRAITH



PEARL ANN GREEN



HILMA GREGGERSON



PATTY HAMMAN



LIBBY HOLMSLEY



ANN KERR





NANCY KERR



CAROLYN KLINE



NANCY MCCREE



MELBA PYLE



TITA MCNUTT



GERRIE SUE O'SHAUGHNESSY



HELEN O'SHAUGHNESSY



PAT PATTERSON



PAT PATTERSON



LU PATTON

*Sponsors*  
MRS. REYNOLDS  
MRS. STEVENS  
MRS. QUINN



BARBARA PLASKET



DOROTHY QUINN



MARY JANE WHITTENTON



ELIZABETH ROUSE



DOROTHY SIMPSON



SANDRA STRAUS



HELEN SURRATT



HOLLY THURSTON



NANCY UMBENHAUER



CAROLINE VAN TREASE



DORIS LEE



BERNADETTE WEGENER



CLAUDIA WHITEFIELD



MITZI YELINEK



# DELTA GAMMA



NANCY ALLISON



LINCEY CLARKE



MYRA ENLOE



SHIRLEY HANSEN



GRACE HOOTEN



EDITH JOHNSON



SALLY KRAUSE



AGENE LYNCH



VIRGINIA MCMAHON



CAROLYN LE MASTER



BETTY JEAN LAWRENCE





MARY JO NELIGAN



CHARLENE PRENTISS



DAISY CULLEY  
*President*



FONCYNE RENDALL



BETTY ROTH

DR. WILDE  
*Sponsor*



LOINE SCHAEUFELE



BETTY SEAY



TILLIE THOMPSON



CAROL WAFER



SANDRA WARE



BETTY WELLS



NANCY WILBANKS



# ZETA TAU ALPHA



GLORIA AGUIRRE



GREY AYERS



BARBARA ANDERSON



MARY LOUISE BIEL



CARLON BRADY



VEDA BRANUM



BARBARA BROWN



SHARON COLE



JOANNE COOK



MARY JACK EDWARDS



BARBARA EVANS



BELLE FENLEY



JOAN HEAVILON



NANCY HORNE



DEBBY HUMPHREYS



MARTHA JENKINS





JUDY JONES



SUZANNE ORNDORFF



BETTY MANNING  
*President*



JEANENE PETERSON



CLEONIA RAMSEY

DR. GREGGORY  
*Sponsor*



HARRIET ROSS



DOROTHY SKINNER

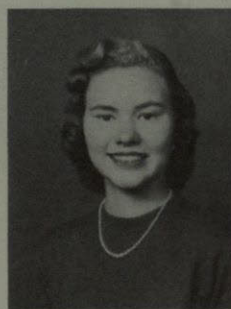

JANET SMITH



KATHY STONE



LOUISE STRAIN



BETTY THORNTON



MARY VAUGHAN



THELMA WALDEN



PAT WHITT



COOKE WILLIAMS



JOYCE WILLIAMS



ELIZABETH WOODUL





*First Row, left to right: Daisy Culley, Betty Manning, Dean Jameson. Second Row: Myrna Enloe, Melba Pyle, Marian Van Kirk, Mary Maude Vaughn, Carol Conklin.*

## PAN HELLENIC

The Panhellenic Council is the guiding light for the sororities at Texas Western College. The council is made up of two girls from each sorority. The sororities at T.W.C. are Chi Omega, Delta Delta Delta, Delta Gamma, and Zeta Tau Alpha. This group of representatives make the rules and regulations which the sororities abide by, also any problems or troubles are taken to this council where fair decisions are reached.

BETTY MANNING  
*President*



DEAN JAMESON  
*Sponsor*







*First Row, left to right: Paul Carnahan, Maynard Duckworth, Robert Heasley, Dean Williams, Bill Riley. Second Row: John Stanfield, Bob Carpenter, La Verne Harris, Eddie Chan, Chester McLaughlin.*

## INTER-FRATERNITY COUNCIL

The Inter Fraternity Council sets up the rules and regulations which the fraternity's go by. These fraternity's take in Sigma Alpha Epsilon, Kappa Sigma, Alpha Phi Omega, Phi Kappa Tau, Lambda Chi Alpha and Tau Kappa Epsilon. This council sets the rules and dates for rushing and keeps the six fraternity's in harmony.



KOUNTZ ROSS  
*President, fall '52*



JUDD WILLIAMS  
*Sponsor*



# ALPHA PHI OMEGA

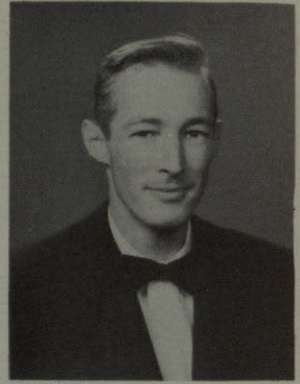

LEIGH ATWATER

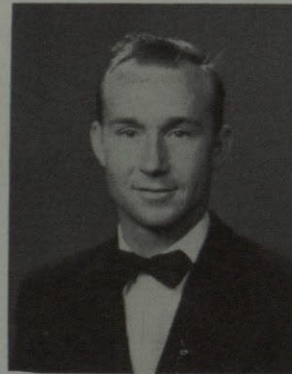

KENNETH BROWN

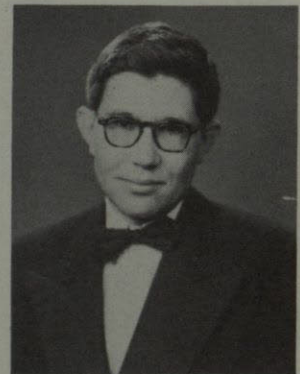

WES CAMPBELL



PAUL CARNAHAN

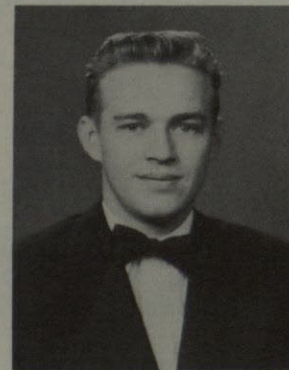

JERRY COLLISON

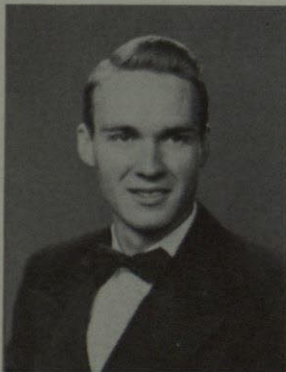

JOHN FATHEREE



ALEX GONZALES



GLEN CLAY



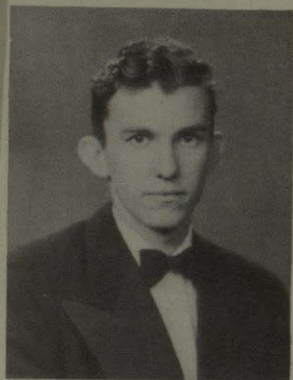

BOB HAUKE

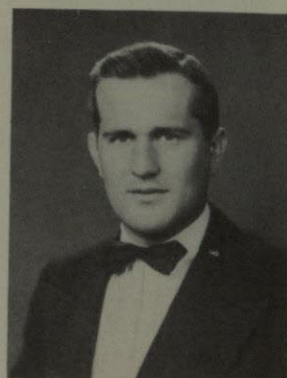

CARL NORBERG  
*President*

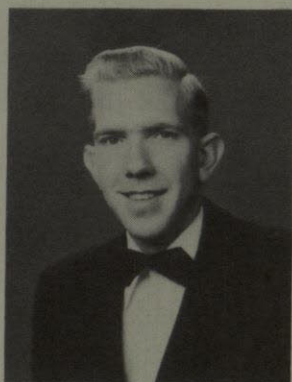

JOHN HELLMAN

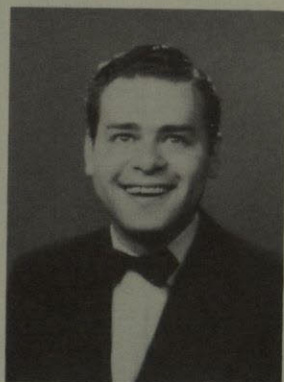

RONALD HERMAN

DEAN THOMAS  
*Sponsor*

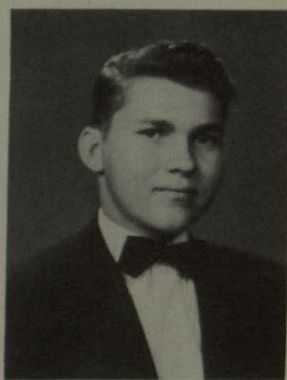

JOHN LANE

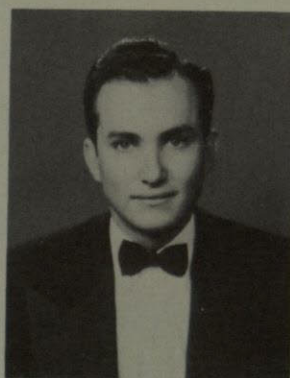

FRANK NEVAREZ



BILL QUINN

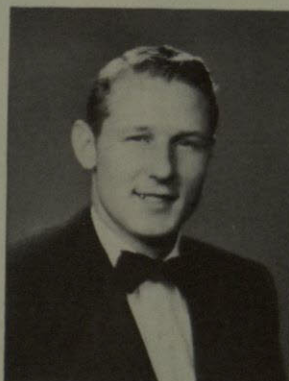

HUBERT RING

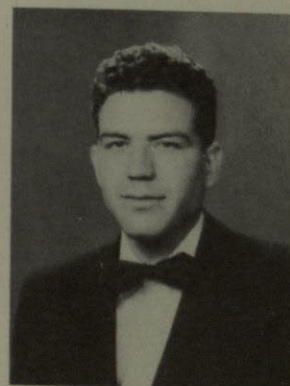

CARLOS SERVIN



# KAPPA SIGMA



JIMMY AGEE



JOHN ALEXANDER



MICHAEL BASS

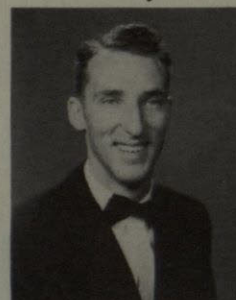

JACK BRANDON



PHILIP BRANNON



HUGH BURFORD



JOHN COBB



JIM DIEHL



CLYDE DUNN



ROY EDENS



PERRY EHRENSTEIN



JERRY EILAND



ROY DUKEMINIER



STANLEY FAVIELL



PAT FRANCIS



JAMES GORMAN



GAIL GROSE



KENNETH GRIMUND



ROSCO HALL



MAX HARRELL



ROBERT KINNFY





ED HUGHES



TERRY KIDDER



HENRY MARTCH  
*President*



STEVE LUNG

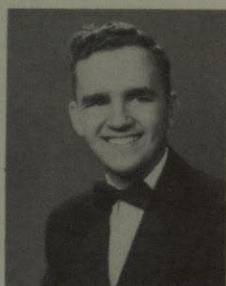

JOHN MCCLEARY



CHARLES MURPHY

DR. HALDEEN BRADY  
*Sponsor*



JOHN MURPHY



JACK PATTON



JIM OLEARY



GRADY PURYEAR



RUSSELL ROEPKE



DAROLD RUSSELL



HENRY SADLER



JOHN SEEGER



ROBERT SHOPPACH



DOYNE SIZEMORE



CARL SKIFF



BURK SPENCER



EDWARD ST. CLAIR



LORING WHITE



WILLIS SEYFFERT

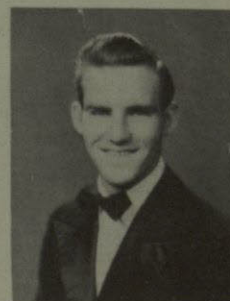

RONALD YOUNG



# LAMBDA CHI ALPHA

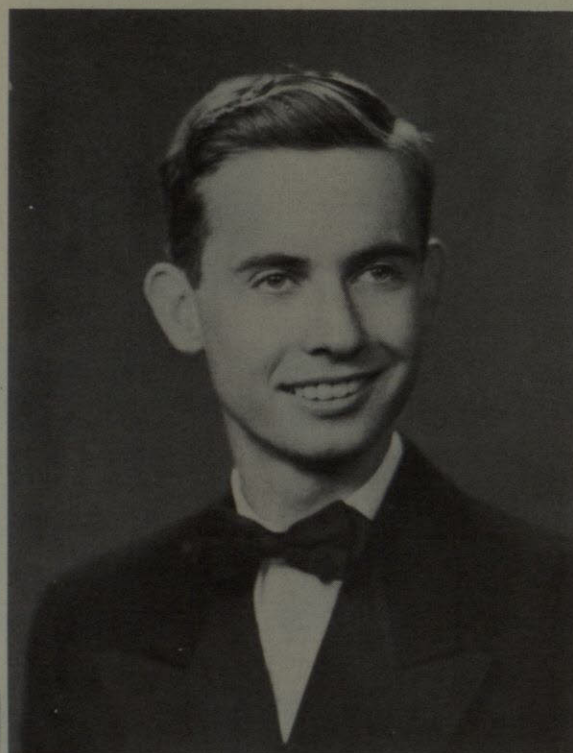

DICK ASDEL



CHESTER BRANDT

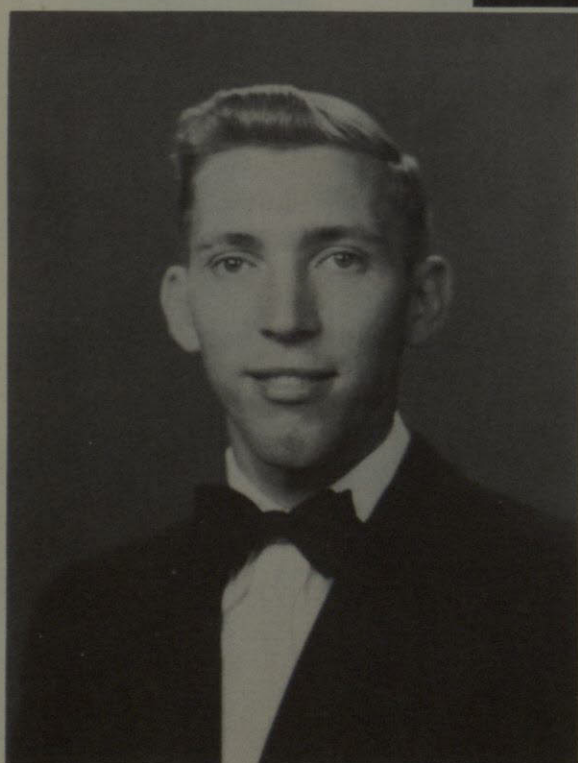

BILL MISCHEN

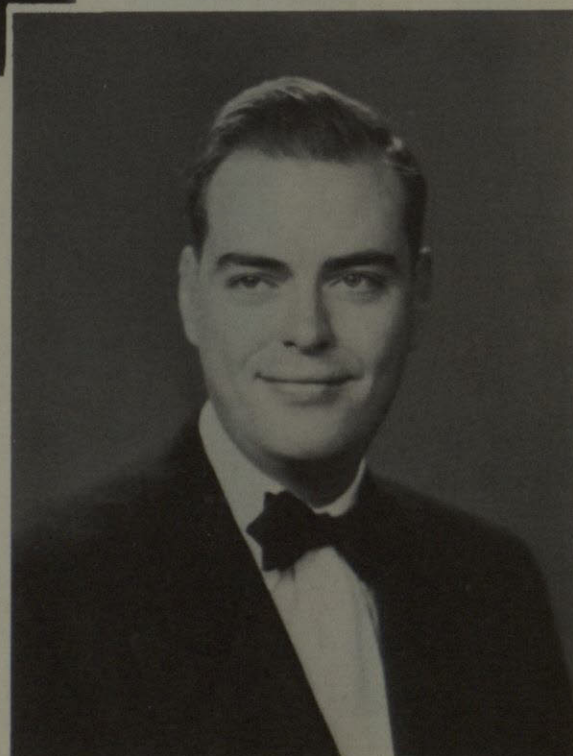

DAN REDDING



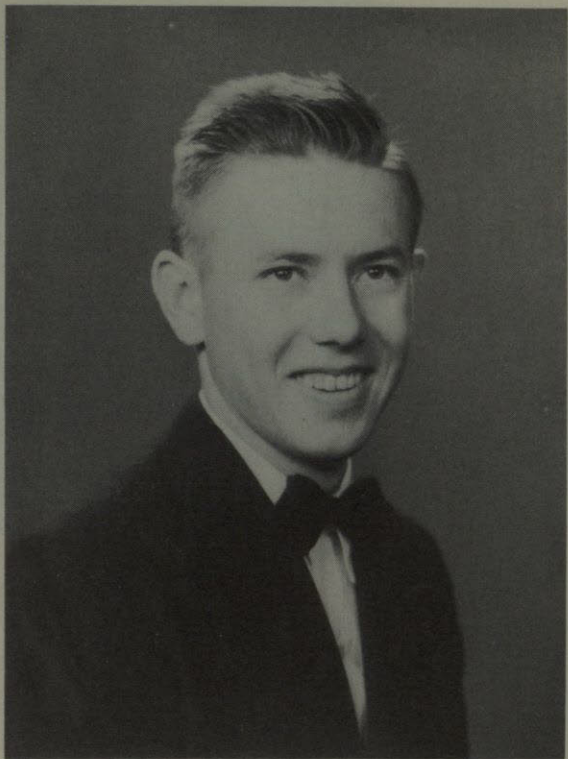

BILL WHALEY  
*President*

MR. R. L. SCHUMAKER  
*Sponsor*

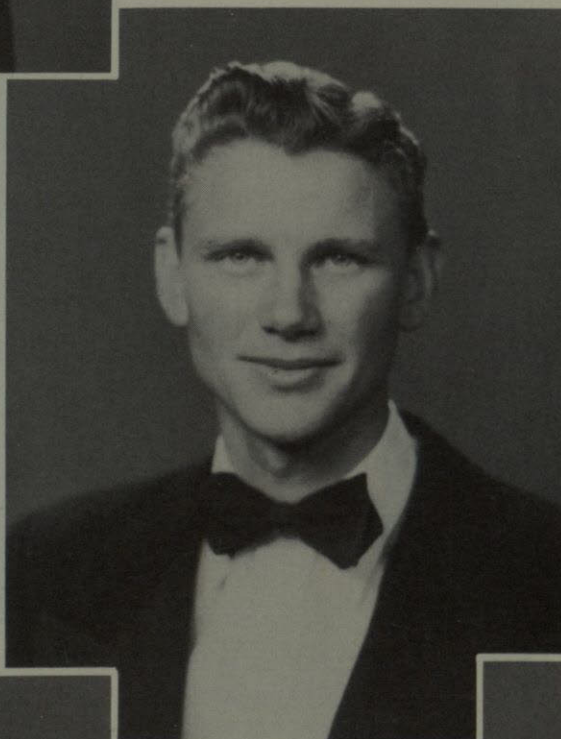

ED STROMBERG

JOHN McVEAGH

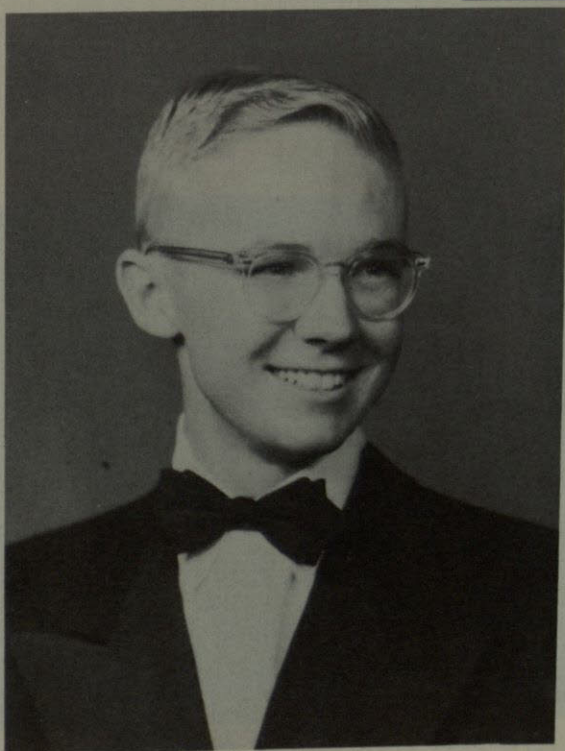

EUGENE SHIRLEY

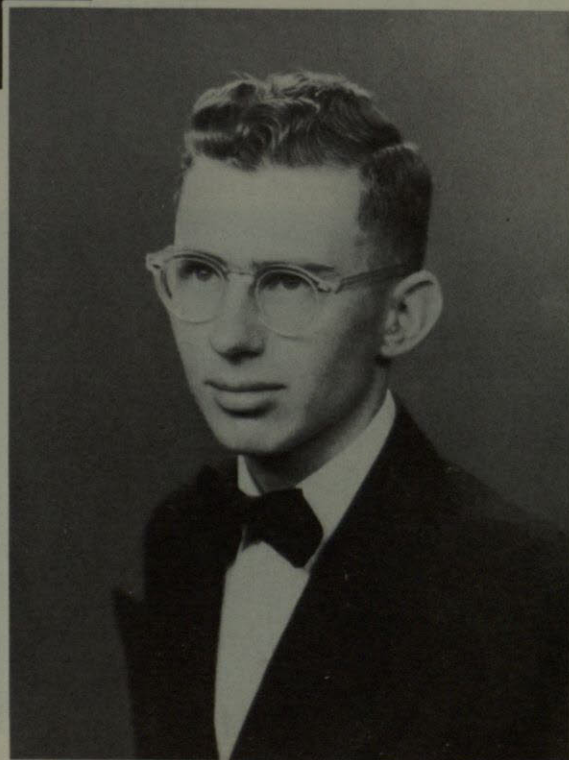



TAU KAPPA EPSILON

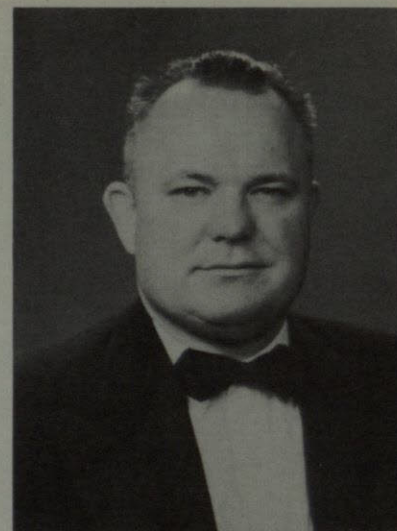

ALBERT BARSTIS

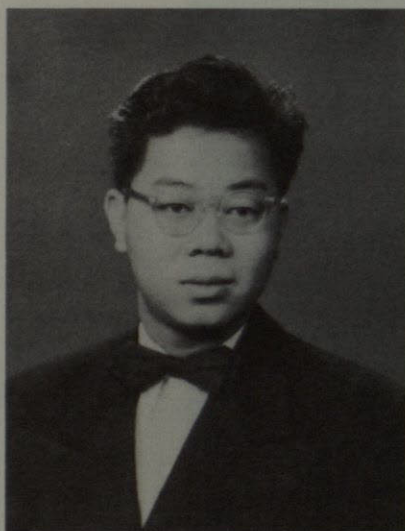

CHIN SUN CHAN



RUDY CRISOSTOMO

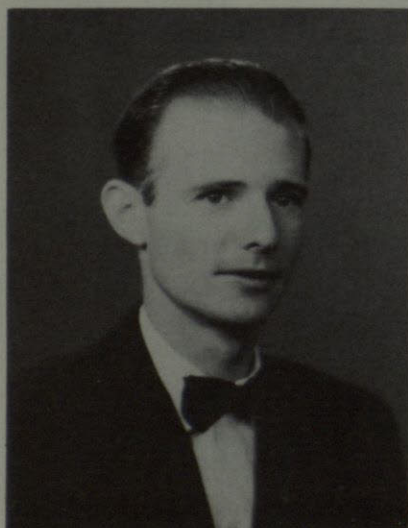

LEON GILBERT

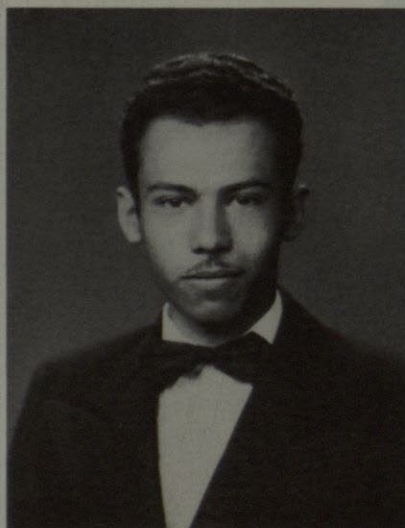

SAUL GONZALEZ

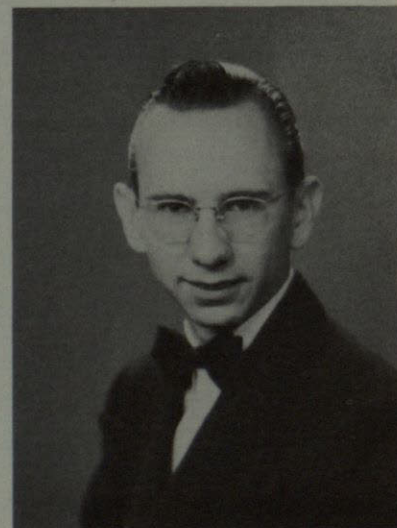

FRED GREEN



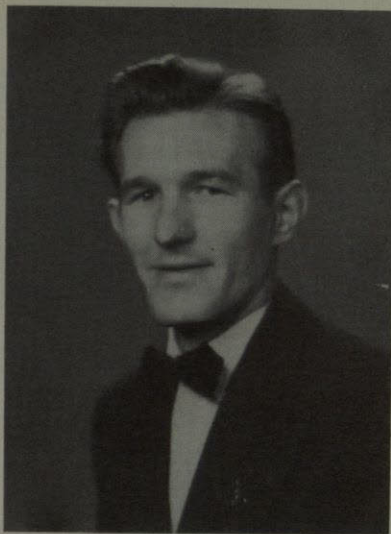

ANTHONY CIESZKIEWICZ  
*President*



MR. STRAIN  
*Sponsor*

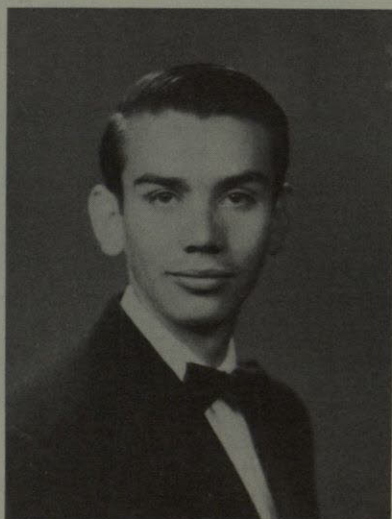

AMADOR LINCON

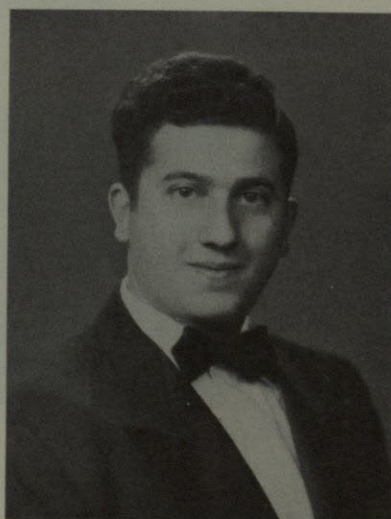

WILLIAM RHEY

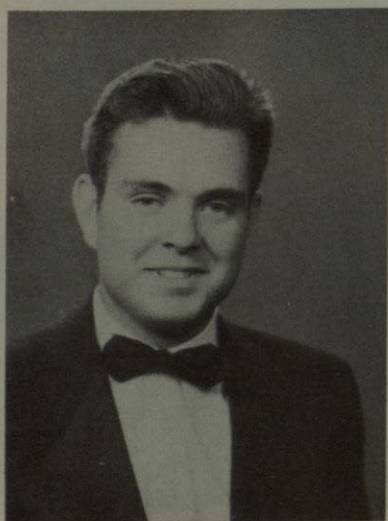

BILL RILEY



EUGENE ROBERTS

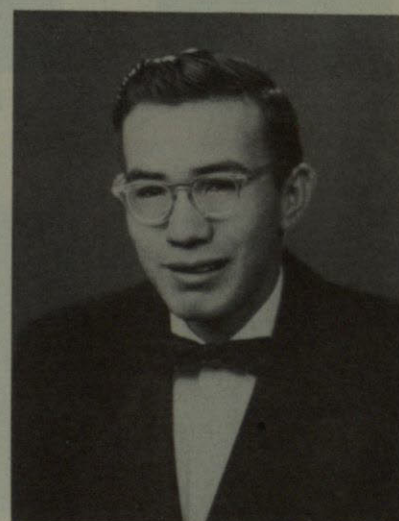

OSCAR VALENZUELA



# PHI KAPPA TAU



STEVE DUKKONY



SHERROD ANDERSON



RALPH BARNETT



RICHARD BENDER



SIDNEY BOYD



EDWARD BRAVENIC

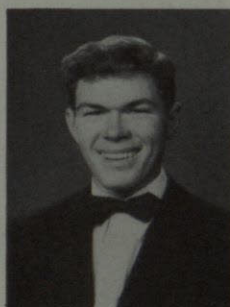

BOB CAVE



JIMMY DAVIS



CLAYTON EDWARDS



BILLY FENLEY



BOB FLINK



HOWARD GREENLEE



BOB HIRSCH

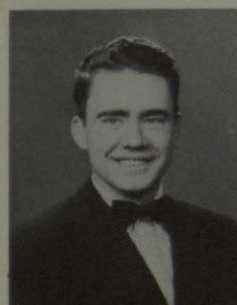

FRED HUMBERT

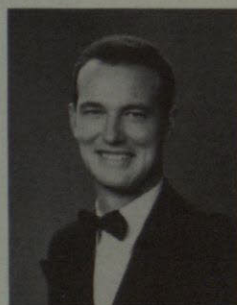

BILL HUMPHREY



ERNEST HUNSAKER



MAX JOHNSON



DUANE JUVRUD





BOB KELLEY



PAUL KROEGER

# PHI KAPPA TAU

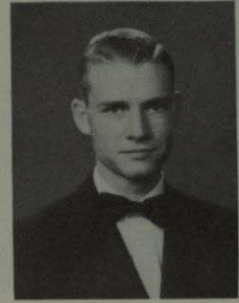

BILLY SMITH  
*President*



GEORGE LEONARD



GEORGE LOVE



JIM MALONEY

MR. KENNETH OLM  
*Sponsor*

MR. WILTZ HARRISON  
*Sponsor*



LINK MICHAEL



CHUCK MONK

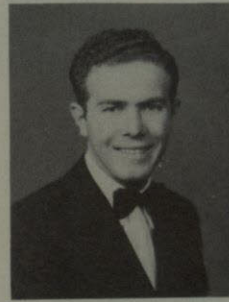

DON MORRILL



TOM NOAH



KAY ODELL



JOHN ROSS



JOHN STANFIELD



PAUL STUECKLER



DANNY VICKERS



WALTER HYATT



BILL WATTS



ALLEN WILLARD



# SIGMA ALPHA EPSILON

DR. J. C. RINTELEN  
*Sponsor*

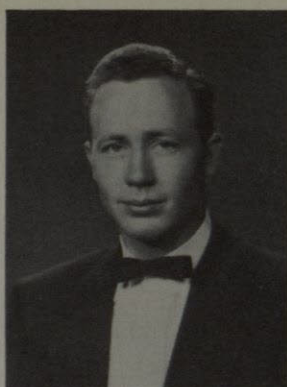

BILL BASDEN

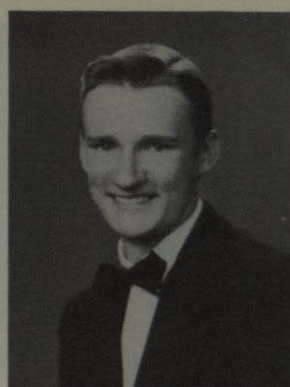

CHARLES BOYD



C. A. BRANUM

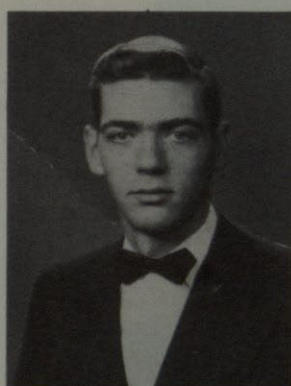

JIMMY BRENNAND

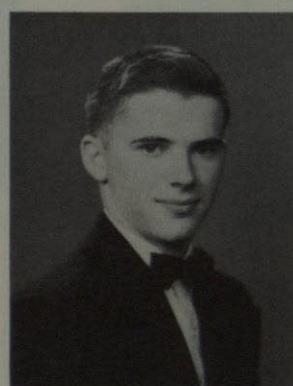

BILL CALHOUN

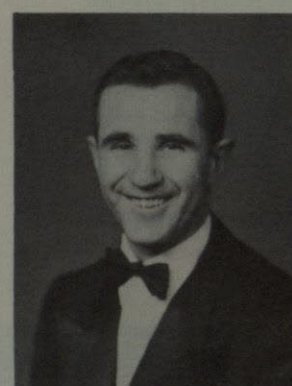

ROBERT CAROLINE



JACK CARSON

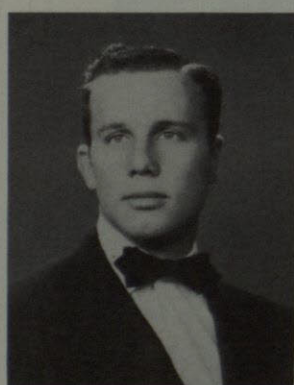

TOM CRITTENDEN



JOHN GEAN



GEORGE GILES



JOE GOULDING



ROBERT FINNEGAN



LEE HANSEN



LAVERNE HARRIS



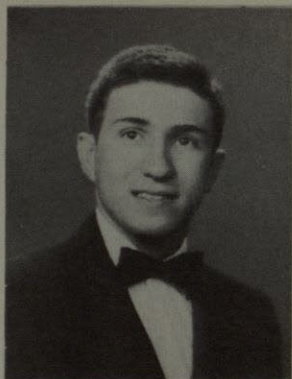

TONY LAMA

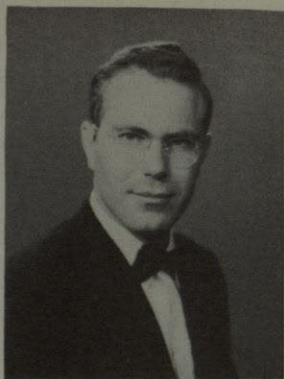

DON MANNING



*President KOUNTZ ROSS*  
Fall of '52

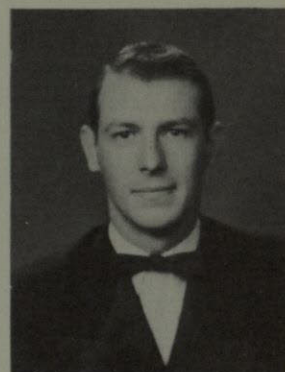

ROBERT HEASLEY  
Spring of '53

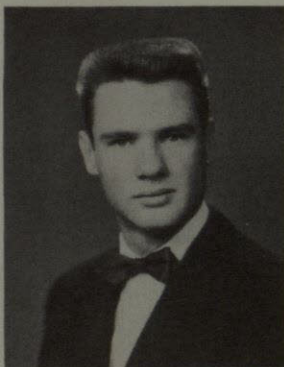

EDWARD MARTCH



DUNNY MORTON



EDDIE MURDOCK

SIGMA ALPHA EPSILON

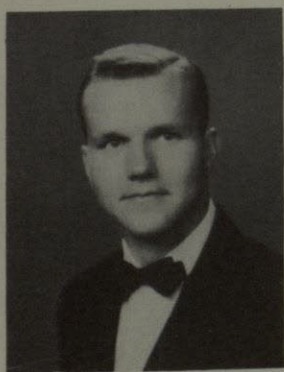

JAMES NEUGEBAUER



FRANK POLLARD



MICHAEL ROSS



ROBERT SANDERSON



LYLE SCARBROUGH



ROBERT SUDDARTH

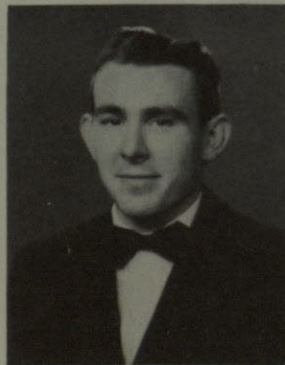

HENRY STONE



TRACY WOFFORD