

CLUBS

ΩΦΑ

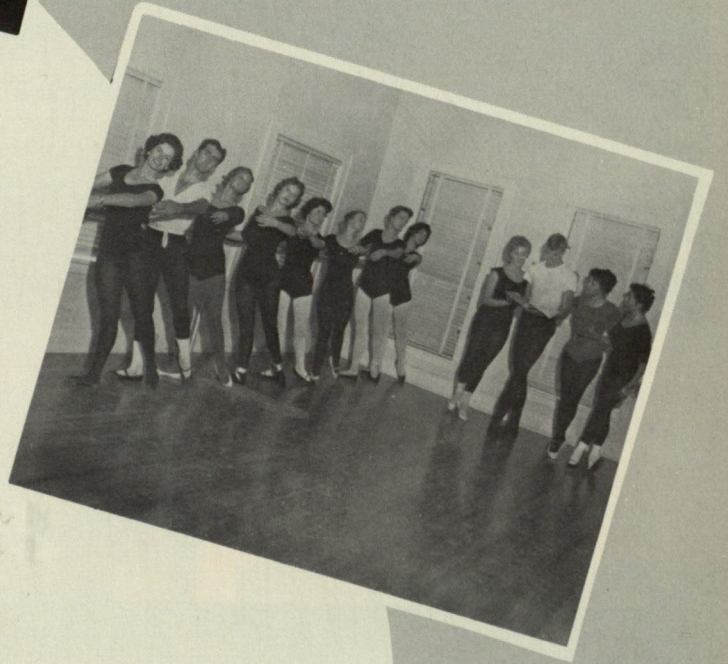



Ana Maria Holguin

ENGINEERING QUEEN CANDIDATES



Donna Lemmon



Margaret Willis

ENGINEERS

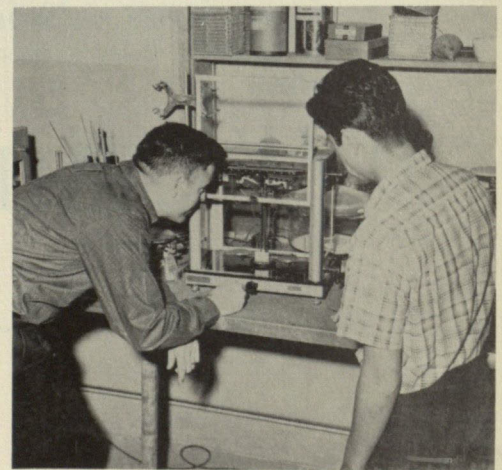
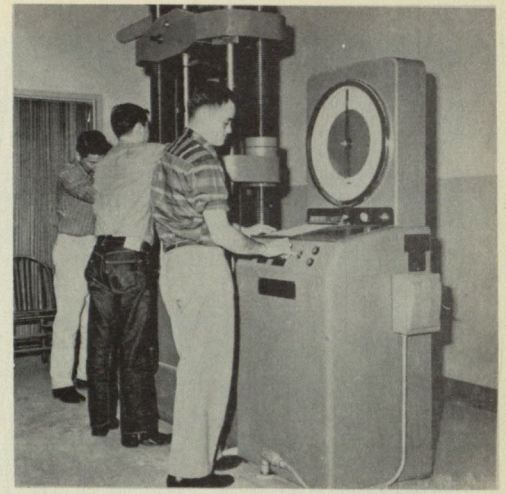

IN ACTION



Row 1: Jesus Barney, Edmund R. Montes, Salvador Kan Fong, Vincent Fresquez, Salvador Ramos, Gabriel Armito, Thomas F. Arellanes, Lynn E. Bennett, Carlos F. Cordero, David H. Becker. Row 2: John Sustarsic, Fred Salvatti, Rafael Woo, Alberto Comas, Gilberto Valenzuela, Margaret Willis, Andres R. Norte, Louis Dominguez, Frank R. Sanchez, Winfred Bernard. Row 3: Jack Bourquin, Juan Fresquez, Jorge Agilar, Tony Uribe, Sergio Maese, Frank Padilla Jr., Luis Fresquez, Adrian J. Johnson, James Hill, James Brown, Jimmie Gray, Goodrich Lawson, Bill Everhart, Floyd A. Decker. Row 4: Henry Monteros, Jesus Salas, Lawernce Paschich, Thomas R. Lunsford, Harry Lamberth, John Armendariz, David Alvarez, Jose Lujan, M.E. Meece.

AMER. INSTITUTE OF ELECTRICAL ENG.

OFFICERS

Reporter	B.D. Gray
Sponsor	F. Decker
Treasurer	J. Barney
President	W. Bernard
Secretary	J. Sustarsic
Vice Pres.	J. Fresquez





ROW 1: Frank Cruz-aedo, Bob Navarro, Javier Arriaga, Rodolfo Ramirez, Sergio Aguillar, Jose Maldonado, Luis Alvarado, Bill Licon, Oscar Madrid, Bernard Heiler, Bill Blackwell.

ROW 2: Ablahad Kinno, Ricardo Fierro, Ruben Valdez, Gilbert Escajeda, James McDonald, Albert Trujillo, Hugh Sharp, Jack Vincent, Robert Medina, Stan Lutz.

ROW 3: Marcus Brinkerfuffer, Ray Wallach, Dwight Reagan, Charles Overton, Norman Colbert, Travis Pederson, Jim Conyers, Gerry Guidry, Nyles Lackey, Charles Horak.

AMERICAN SOCIETY OF CIVIL ENGINEERS

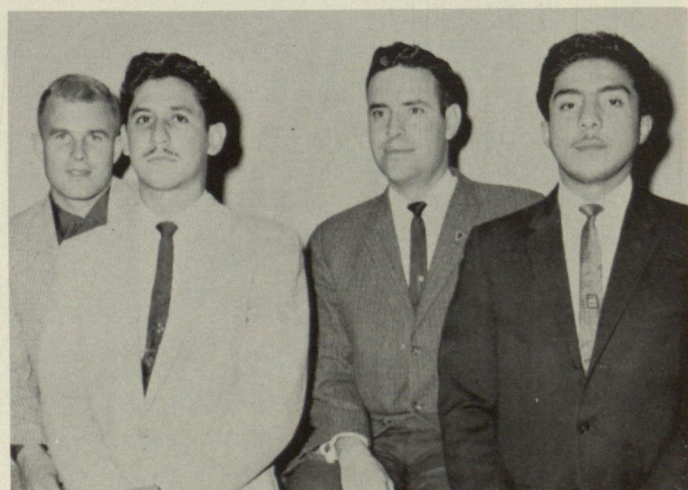

OFFICERS

President	Dwight Reagan
Vice-President	Bill Licon
Secretary	Frank Cruz-aedo
Treasurer	Albert Trujillo

INDEPENDENTS

This is an organization for the political representation of independents on campus. It was formally organized in , and has taken part in politics, entering candidates in all campus elections.



ROW 1: Bill Gurany, Walter Sims, Bill Cartwright.
ROW 2: Jackie Schlafly, Luis Dominguez, Estelle Escajeda.
ROW 3: Manuel Quintana, Christine Jurado, Geraldine Perez.

FALL OFFICERS

President	Luis Dominguez
Vice-President	Walter Sims
Secretary	Jennie Lynch
Treasurer	Estelle Escajeda



RODEO CLUB

The Rodeo Club was formed in the spring of 1960, and began its activities the following fall. Many of its members belong to the National Inter-collegiate Rodeo Association, and some participated in the 1961 Southwest Championship Rodeo. The Rodeo Club plans to have annual rodeos.



ROW 1: Anthony Perez, Laura Copeland, Lee Vollmer.
ROW 2: Ken Baldwin, Diana Carpenter, Ken Hatcher.
ROW 3: Lou Williams, Faye Rude, Linda Kay Adams, Jack O'Donnell.

FALL OFFICERS

President	Lou Williams
Vice-President	Jack O'Donnell
Secretary	Linda Kay Adams
Treasurer	Diana Carpenter

DEBATE CLUB

Judy Moore



Club members Gerrie Valdez, Joe, Milchen, Judy Moore, and Janet Yerby proudly display their trophies.

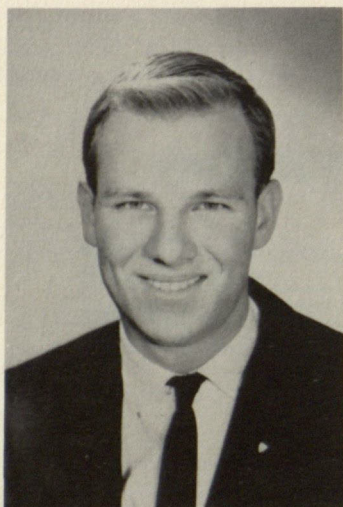

Joe Milchen

Although the Debate Club was organized only last year, the members have made a fine showing for themselves and Texas Western. Under the guidance of their sponsor and friend, Mr. Gene Reynolds, the club has traveled all over the Southwest to debate tournaments, always bringing an outstanding number of victories back with them.



Row 1: David Tejada, David Lynch, Dr. J.A. Hancock. Row 2: Frank Merram, John Farraro, David Klassen. Row 3: Bob Orton, Dr. H.E. Alexander.

AMERICAN CHEMICAL SOCIETY

OFFICERS

President	David Klassen
Vice Pres.	Bob Orton
Sec. - Treas.	Philipp Bornstein

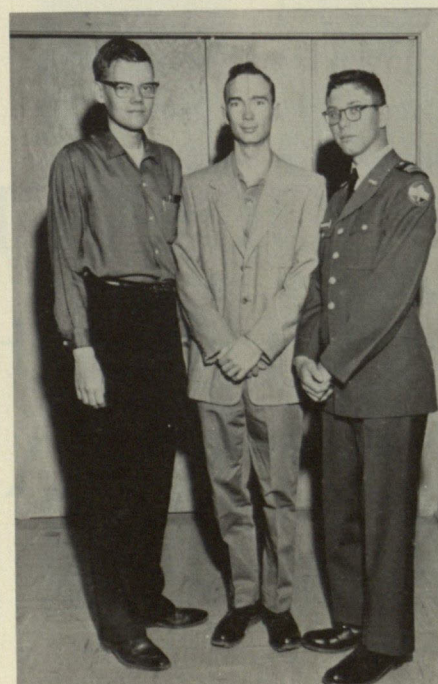



MEMBERS:

Dr. Day, Dr. Hendersson, Mrs. O'Malley, Audrey Piers, Pat Jones, Emma Galvan, Irene McAlister, Amelia Roco, Cecelia Rico, Thelma Moreno, Zelma Moreno, Bertha Rose, Lela Murphy, Dorothy O'Kelly, Essie Dunlap, Betty Gray, Frances Shamblum, Ann Marsh, Diana Craft, Kris Broughton, Jean Young, Gerry Mayes, Jean Moncries, Geneva Eaton, Carol Tulley, Glenda Truet, Darla LaPera, Ann Sandford, Agnes Kourey, Juanda Merrit, Ann Blaugrund, Donna Lemmon

Dora Macias, Audrey Zuber, Fred Baker, William Brown, Katherine Robinson, Wanda White, Marilyn Geyer, Rosemary Jennings, Rachael Sosnowsky, Ricardo Adanto, Myra True, Marian Huber, Laverral Fox, Brenda Henderson, Marie Harmon, Dale Reed, Lucy Rodriguez, Freda Young, Jean Reaves, Ann Lieberman, Jonell Moore, Roberta Shelton, Mary Frances McCutcheon, Billie Lewis, Daisy Schassino, Mara Rubil, Otilia Haag



ASSOCIATION FOR CHILDHOOD EDUCATION

Dr. Henderson and
Mrs. O'Malley



PRE-MED

The Pre-Med Club, sponsored by Mrs. Duke, gives members the chance to find out more about the biological sciences and medicine. Activities include an annual banquet and campus activities.



Mrs. Duke

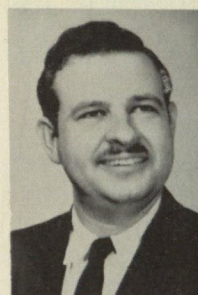

Mr. Hampton



Mrs. Tulley



Luis Alvarez

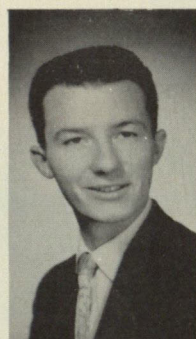

Paul Bailey



Jay Baron

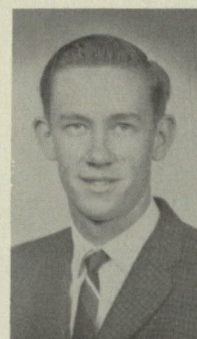

Alan Breck



Julia Jo Bull

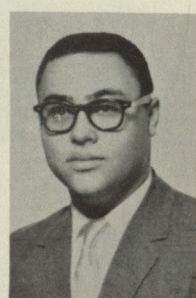

David Buring



Carolyn Crews

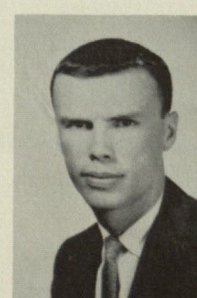

James Davis

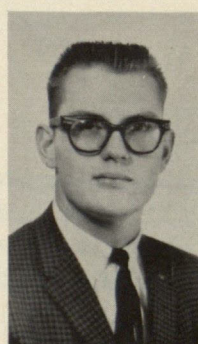

Charles Denton

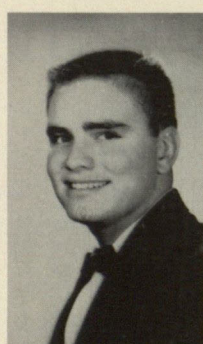

Andy Fuentes

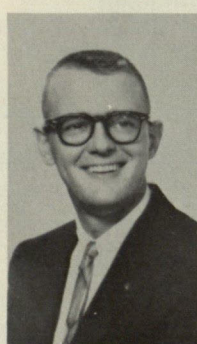

Bernard Heiler



Stuart Kahn



John Martin



Eddie Okies



Tom Oler



Henry Reinhart



Vic Trammel



Jim Wells



Del Williams



Ed Wingo

PHI GAMMA NU



Natalia Amaya



Suellen Creighton



Mary Louise Moreno



Mary Engirt



Dora Owens



Janie Flynt



Celia Pro



Judy Scott

PHRATERES



Mary Yapor
President

Nancy Burnett
Dolores Carreon

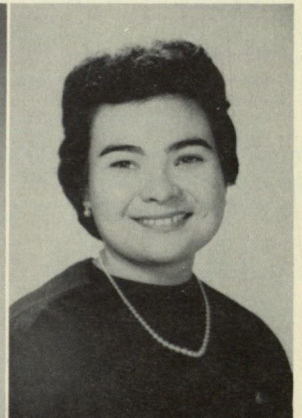
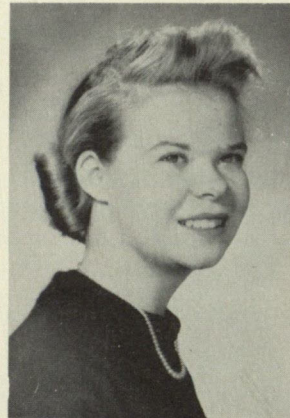

Yvonne Chavez
Janet Duncan
Kelly Edmiston

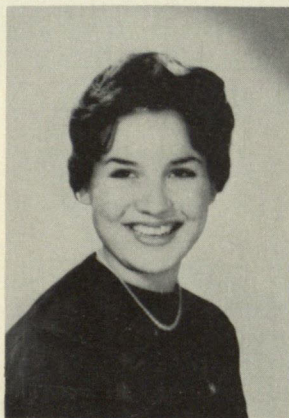

Margarette Esparza
Maria Fierro
Martha Hernandez
Rebecca Gutierrez

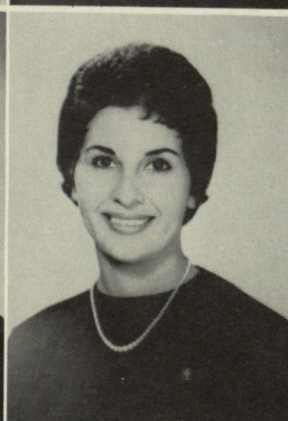

Sara Hernandez
Ana Marie Holguin
Martha Key
Mary Louise Moreno

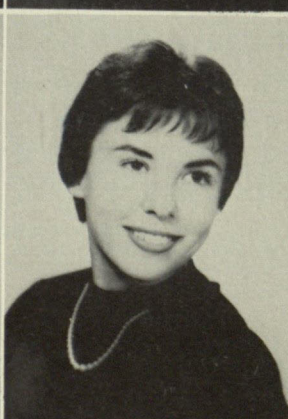

PHRATERES



Patsy McCutcheon
Alma Medina



Maureen O'Brien
Sponsor



Suzanne Payne
Leticia Pena
Cecilia Rico

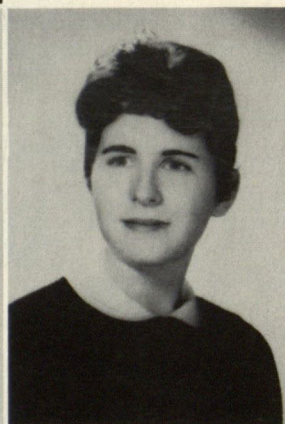

Emilia Rico
Gracila Rios
Yvonne Santoscoy
Jackie Schlafly



Frances Shanblum
Carmen Taboada
Silvia Valdez
Yvonne Wakeem

WOMEN'S DORMITORY COUNCIL



BELL HALL

Front row: Frances Kennedy, Alleane Young.
Back row: Jane Moore, Shot Holder, Macy Pike, Linda Adams.

BENEDICT HALL

Front row: Kathey Froemel, Niki Lettunich, Winfray Rogers. Back row: Sandy Christman, Joy Sorg, Nancy Lennon, Mary Carpenter, Cathy Black. Not shown: Sherry Wheat and Rosemary Shapiro.



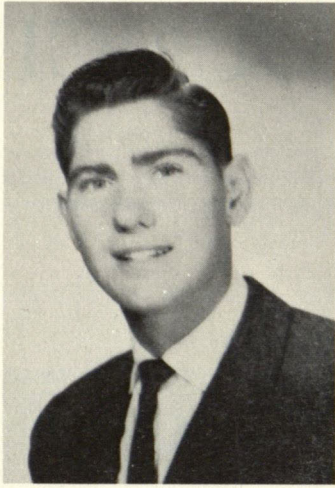

Park Bishop



Mary Louise Foret

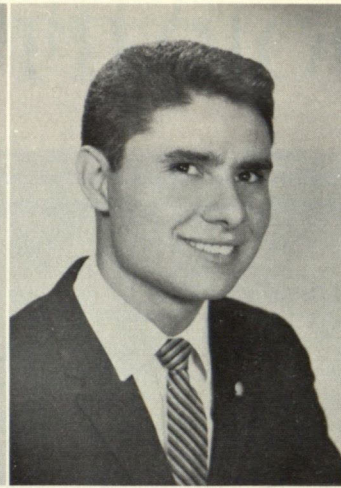

Leo Gonzales

INTERFAITH

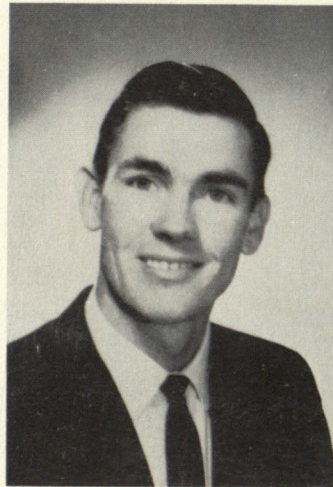

Tom Holmsly



Lester Lieberman

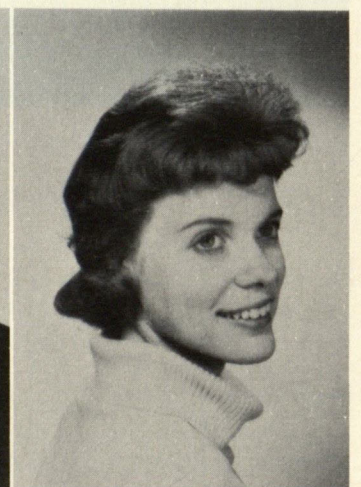

Margaret Majors

COUNCIL



Norma E. Martinez

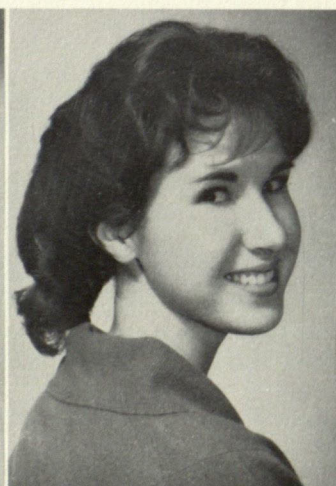

Jane Moore



Virginia Snoddy

RELIGIOUS SNAPS

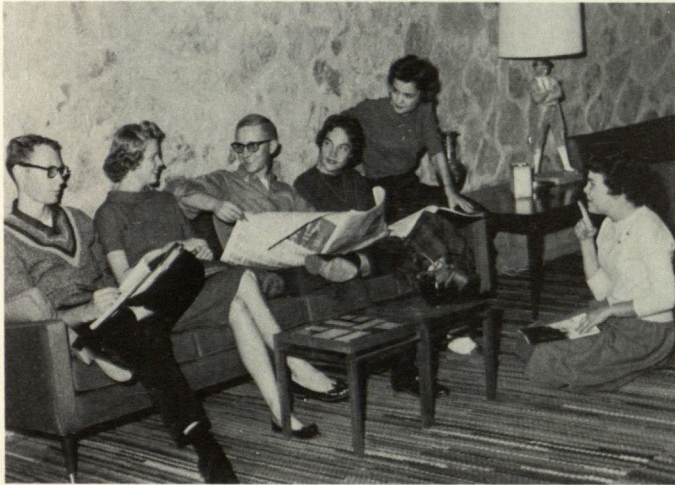

Several members of Wesley Foundation relax in the front room of their new Methodist Student Center on campus.



This year the Baptist Student Union sponsored a sacred music festival at which several hymns were offered for the listeners' enjoyment.



Gracie Rios is serenaded before going to the Newman Club costume dance.



Row One: Nell Carson, Jim Boatwright, John Teagarden, James Mason, Carlos Baca, Jetta Nowell, Carol Mobley, Dale Jones, Jim Johnson, Joye Porch. Row Two: Mark Hinson, Ken Tubbs, Hayley Haynes, Neal Fleanner, Sanna Eschelman. Row Three: Susan Hall, Dick Holt, Peggy McFadden, Shirley Rouse, Nancy Denham, Hampton Briggs, Charlie Brown.

BAPTIST STUDENT UNION

EXECUTIVE COUNCIL



FRESHMAN COUNCIL





Row One Seated: Elois Cardon, Trumanell Shelton, Shirley Gonzalez, Shirley Willis, Sharon Willis, Carlene Thompson, Marjane Wagner. Second Row Standing: Margaret Breton, Ronald McDaniel, Leonard B. Allsup, Gilberto Zuuige, Larry Macdonald, Conrey Bryson, Clyde Grover, William Packer.

DESERET

OFFICERS

Margaret Breton, Clyde Grover, Conrey Bryson.





Members: Elsia Acosta, Alberto Aguirre, Alfonso Amporon, Frank Anchondo, Pat Biel, John Cano, Lily Cardenas, Danny Catania, Sharon Darcy, Regenia Cronan, Norma Deras, William Doran, Pat Elliston, Anna Encias, Ben Escajeda, Salvado Escondon, Rose Marie Flores, Richard Garza, John Graham, Mike Hopper, Agustan Lopez, Roger Loveless, Irene Luevano, Norma Martinez, Charles O'Reilley, Rafael Ortega, Esther Provencia, Eddy Ramos, Joe Sanchez, Morris Sanchez, Carmen Sandoval, Gerald Sullivan, Nancy Sullivan, Toby Tovar, Efren Vega, Jose Villescas, Irma Yslas.

NEWMAN CLUB



OFFICERS

Father Burke, Luis Renteria,
Irma Yslas, Gloria Acosta,
Norma Deras, Mateo Hinojosa,
Alfonso Amparan.



First Row Seated: Gene Rosen, Bruce Rosen, Ira Friedman, Alan Traub, Lester Lieberman, Ralph Loewenstein. Second Row Seated: Justin Roth, Howard Baron, Gayle Gordon, Frances Shanblum, Thelma Levine, Carol Lane, Barbara Glovin, Ann Lieberman, Hymer Rosen. Third Row Standing: Larry Baron, Betsy Aronstein, Gayle Kahn, Sally Goodell, Madeline Aaronson, Anne Blaugrand, Calvin Eisenberg, Linda Golden.

ROTH SOCIETY

OFFICE RS

Ann Lieberman, Bruce Rosen,
Howard Baron, Lester Lieberman,
Gayle Kahn, Ralph Loewenstein





Front Row Seated: Donnie Hutchins, Jackie Lewis, Frances Kennedy, Dick Bellinger, Glenn McCain, Macey Pike, Don Johnson, Sue Becker, Moselle Alden, Sandra Hargraves, Jan Jensen, Nancy Stitt. Second Row Seated: Pam Bulls, Sandy Holcomb, Carol Knapp, Cathy Black, Cindy Longnecker, Minta Urquhart, Joann Johnson, Elizabeth Smith, Mary Gnauck, Sandra Christman. Third Row Standing: Robert Baker, Alex Correa, Linda Adams, Haley Haynes, Rev. Norman Wey, Ted Thurston, Mike Guy. Fourth Row Standing: Sam Baker, Gerry Adams, Ray Mize, Johnny Rahl, Alan Long, Fred Guy, Robin Plumbly, Steve Camp, Jack Berg.

WESLEY



OFFICERS

Seated: Penny Cannon, Moselle Alden
Standing: David Ortega, Rev. Norman Wey, Dick Bellinger.



In addition to Wednesday night programs and Morning Watch, Methodists on campus participate in an enlightening discussion.

ACTIVITIES AROUND WESLEY



Group singing adds to the companionship of Wesleyens, whether the music be for worship or just for fun.



On the lighter side, Wesley provides a place for TWC students to gather during the day to study or listen to the stereo.