

# Organizations







*First Row:* Shirley McCormick, Doris Hurt, Dorothy Skinner, Daisy Culley, Barbara Rosenbaum, Nancy Walker, Carol Conklin. *Second Row:* John W. Denny, Maria Teresa Romero, Erlinda Rodriguez, Ana Aurora Alvarez, Joan Heavilon, Gloria Floyd, Ann Palmer, Rex W. Strickland, L. A. Nelson, Denny Ross. *Third Row:* Robert H. Fernandez, Burton Johnson, Duane Juvrud, D. B. McKinney, Robert G. ing, Roberto Po, Robert Mc-Masters, Teddy Pye, Roy Merworth.

## ALPHA CHI

Alphi Chi is the National honorary scholastic fraternity on Texas Western campus. It is equivalent to Phi Beta Kappa on other campuses. This fraternity is open only to Juniors or Seniors with an 18.5 average, and is one most desired by any person. L. A. Nelson and Rex W. Strickland are the sponsors; Denny Ross is the president.

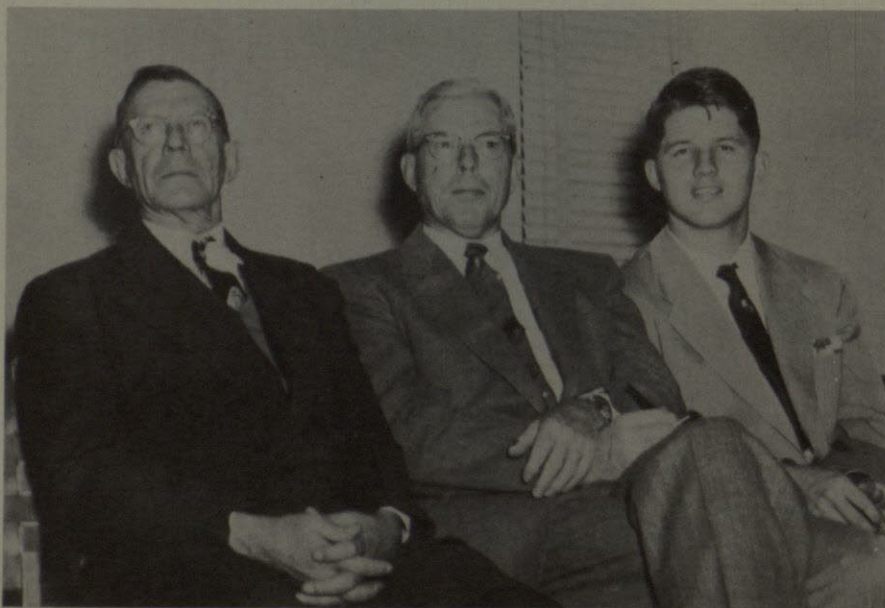

DR. L. A. NELSON, *Sponsor*  
DR. R. W: STRICKLAND, *Sponsor*  
DENWOOD ROSS, *President*



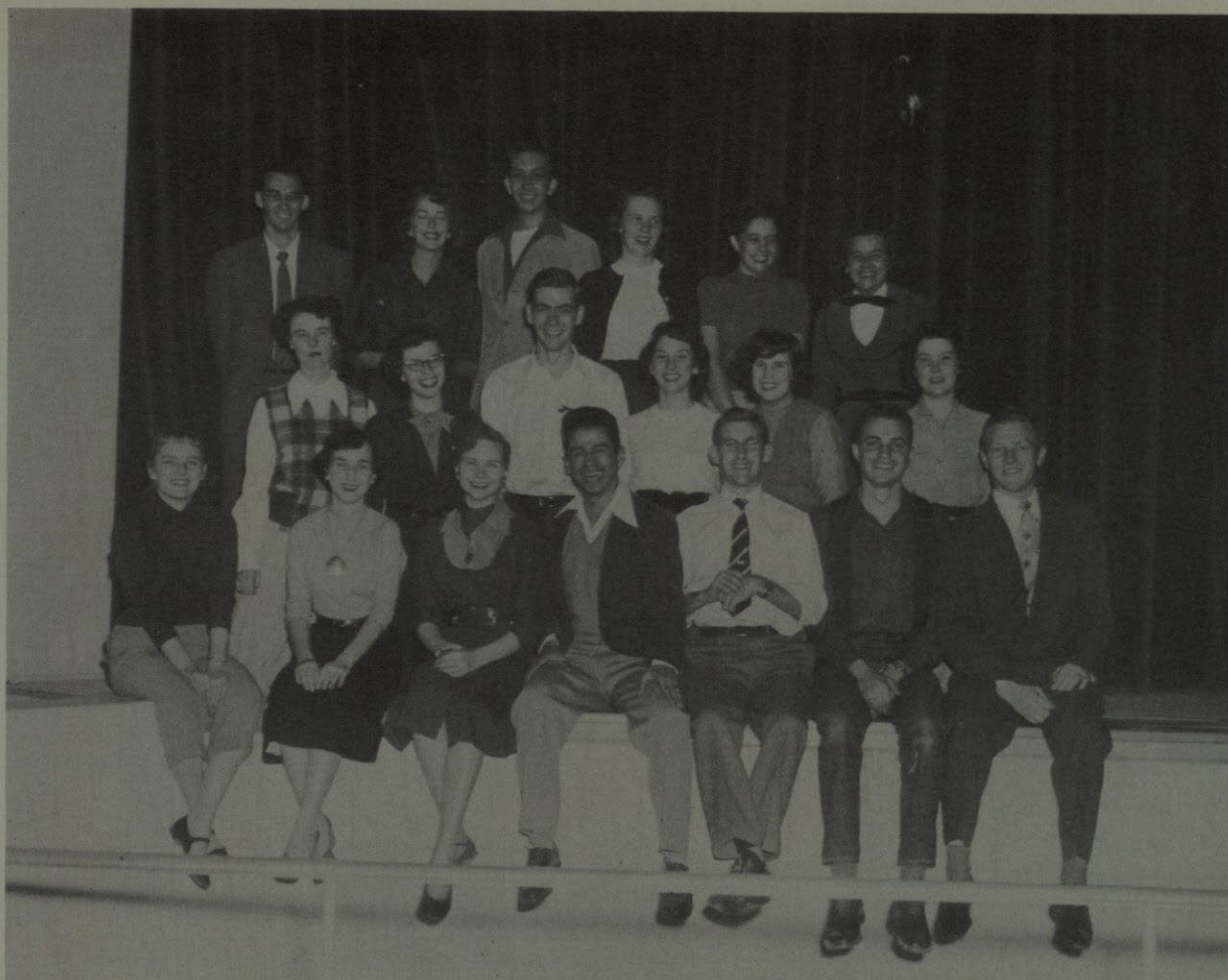

*First Row:* Harriet Ross, Barbara Rosenbaum, Rosie Gutierrez, Joe Falco, Duane Juvrud. *Second Row:* Joyce Godwin, Sally Lash, Jim Brennand, Pat Patterson, Jann Thomason, Janie Guthrie. *Third Row:* Warren Travis, Mary Lou Roche, Arthur Meyer, Dorothy Ramsdale, Bobby Hurt, Mary Dare Resley.

## ALPHA PHI OMEGA

Alpha Psi Omega is a step upward for the Drama Students of Texas Western College. It is one of the largest National college organizations in any department field with 230 college chapters. From college Players each member works to seek their admittance into the honorary Alpha Psi Omega. Mr. Charles Baker is the sponsor, with Jimmy Brennand as the President.

MR. CHARLES BAKER, JIM BRENNAND





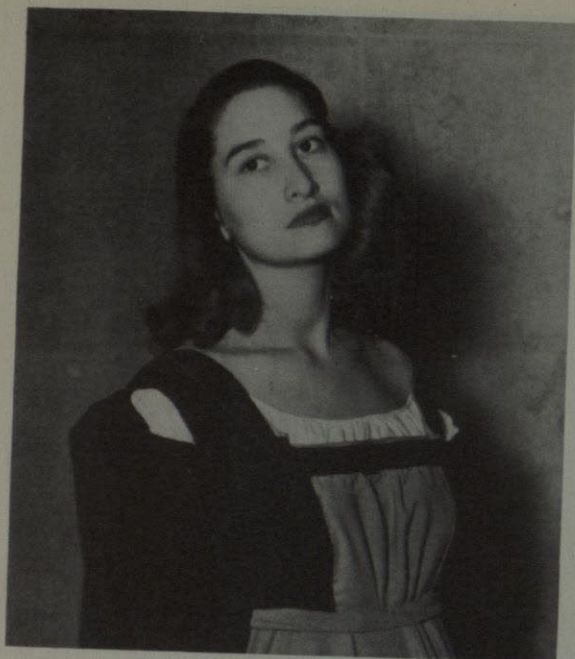

# T H E O P E R A F A U S T

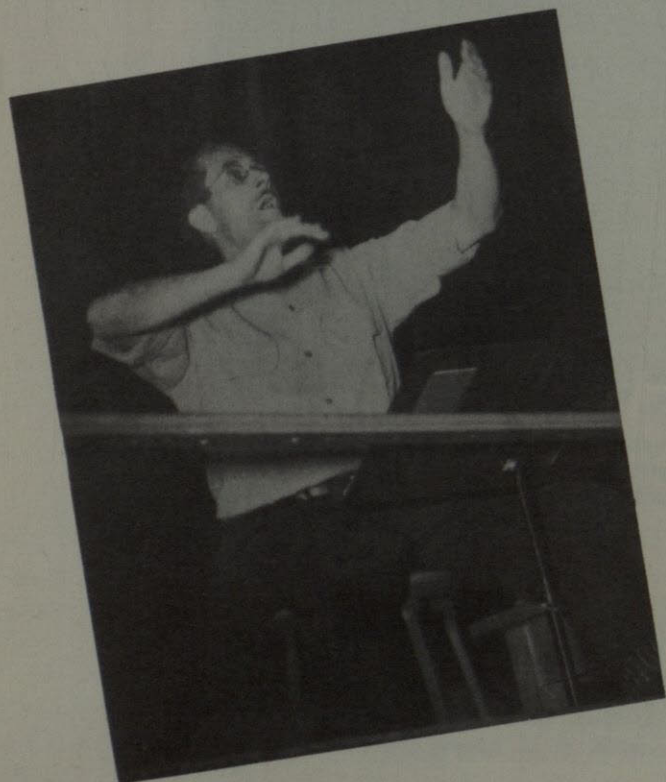
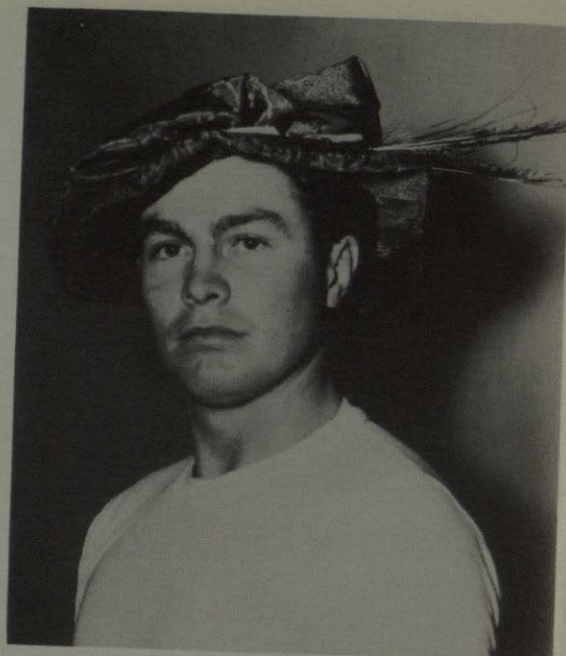

*The music and drama departments combined their efforts into making the opera Faust, one of the entertainment highlights of the year. To the actors and directors we pay this fitting tribute for a production well done. Texas Western truly grows in character and tradition under the leadership of these departments.*





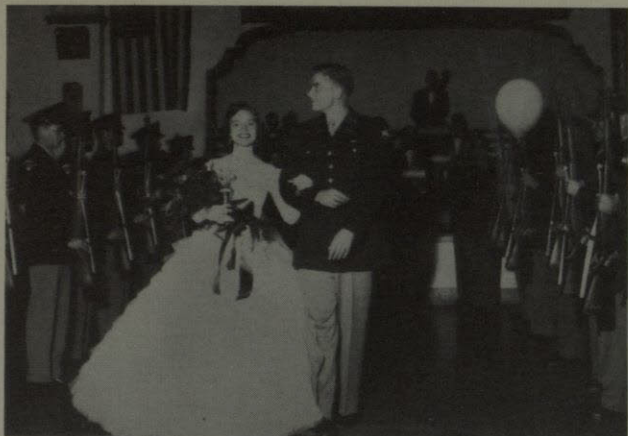

*Queen Janet of the House of Smith, escort Cadet Lt. Pate.*



*The queen, court and escorts*



*Duchess Blythe and escort Cadet Major Maloney.*

## FLAWSHEET SALUTES THE ROTC ASSOCIATION



*ROTC officers beam happily over a successful Military Ball.*



*The gals gather souvenir balloons*

*Ballons herald the pathway of the royal court*



*Col. Crowell wearing his dress blues*

*The ball in full swing*







*First Row: Ysela Provincio, Juliet Cobos, Miss Coogler, Holly Thurston. Second Row: Betty Jo Barnes, Nancy Sue Kerr, Marion Van Kirk.*

Kappa Pi, the honorary art fraternity is a must for the up and coming artist, whether it is with a brush, pallet knife, etching tool, or weilding. This fraternity under the inspiring sponsorship of Miss Vera Wise, the department, and leadership of its president Holly Thurston, promotes fellowship and improvement among the art students.

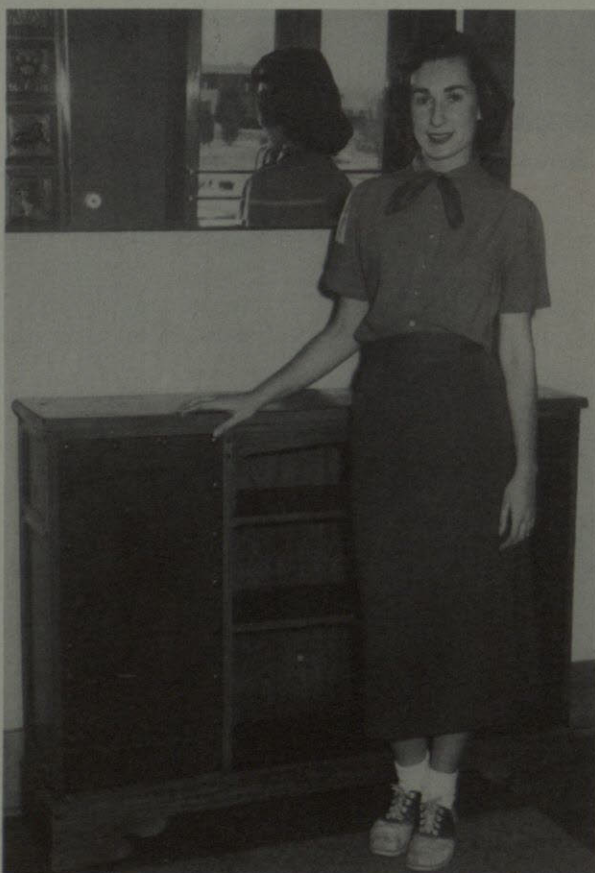

## KAPPA PI

HOLLY THURSTON  
*President*



# KAPPA DELTA PI

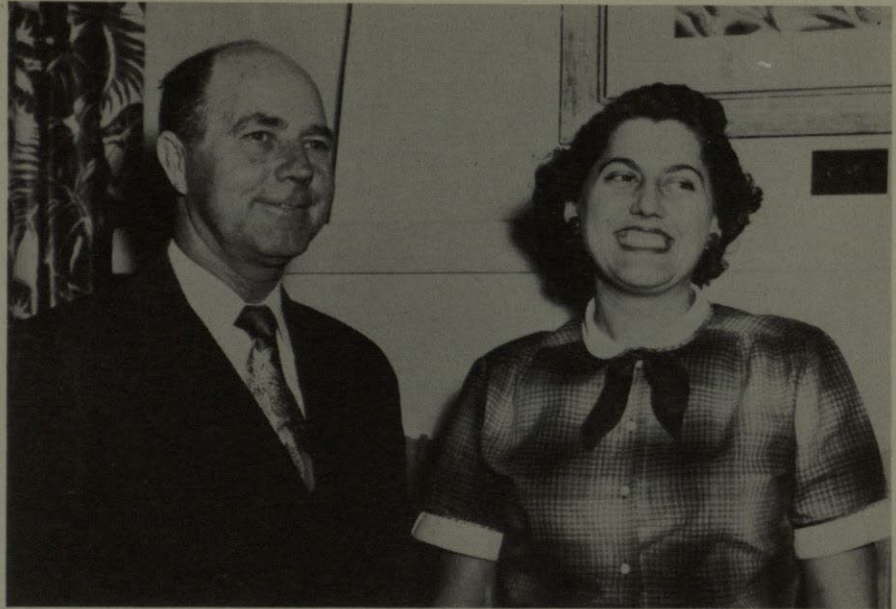

DR. FOSTER  
*Sponsor*

GLORIA FLOYD  
*President*

Kappa Delta Pi, an honorary education fraternity, is for education majors only. One must be of Junior standing and have a B plus average in all subjects. They hold one meeting a semester and have an annual banquet at the end of the year. This fraternity is a great help in aiding the students going into the education field.

*First Row: Dorothy Hausleithner, Barbara Brown, Gloria Floyd, Mrs. Houser, Shirley McCormick. Second Row: Doctor Foster, Bill Humphrey, Mr. Saunders.*







*First Row: Dr. Sharp, Edlinda Rodriguez, Anna Alvarez, Elizabeth Kyle, Mr. Webb. Second Row: Robert Fernandez, Adrian Hellender.*

Sigma Delta Pi is the honorary fraternity for the students of the Spanish language. The chapter on campus, Alpha Iota, was formed in 1937. The qualifications to join this fraternity are: each student must be enrolled in an advance Spanish class, have a B average, and maintain a C average in all other subjects. When a student has accomplished these goals, then they realize that membership in Sigma Delta Pi is highly satisfactory. The sponsor is Mr. Webb and the president is Robert Fernandez.

## DELTA SIGMA PI



ROBERT FERNANDEZ, *President*

MR. WEBB, *Sponsor*



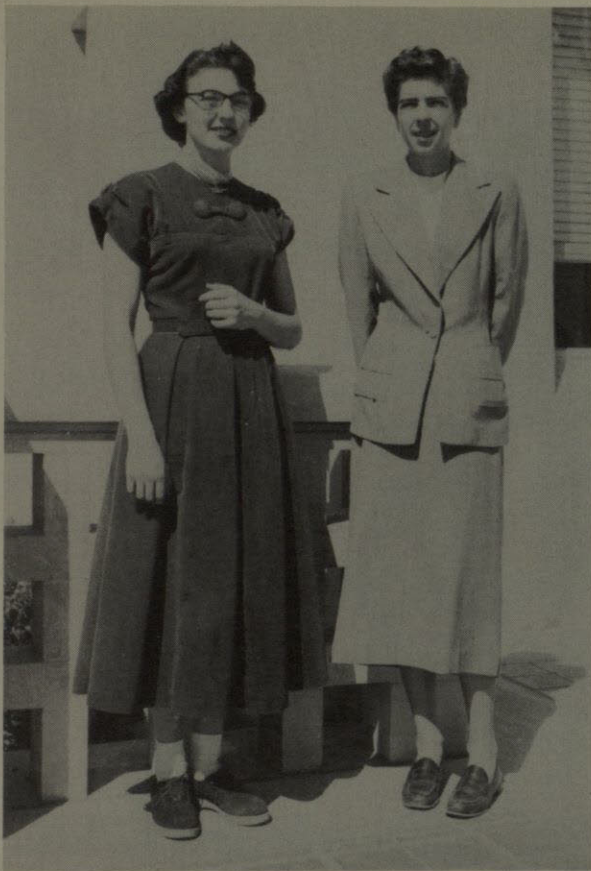

## TAU BETA SIGMA

Tau Beta Sigma is the honorary fraternity for the girls interested in band. After the boys had founded their honorary fraternity for them it became obvious that just such an organization was also needed for the girls. In 1946 Tau Beta Sigma was organized on the Texas Western campus. Since then it has grown in the music department. It now has twelve members and is sponsored by Jean Cartney.

DANICE ROYER, *President*      JEAN CARTNEY, *Sponsor*

*First Row, left to right: Jean Cartney, Joyce Hilton, Danice Royer, Durae Soniat, Lucille High. Second Row: Maria, Elizabeth Woodul, Norma Batchelor, Jerry Dickson, Pat Young, Mary Kay Jackson, Elizabeth Stauffenberg.*





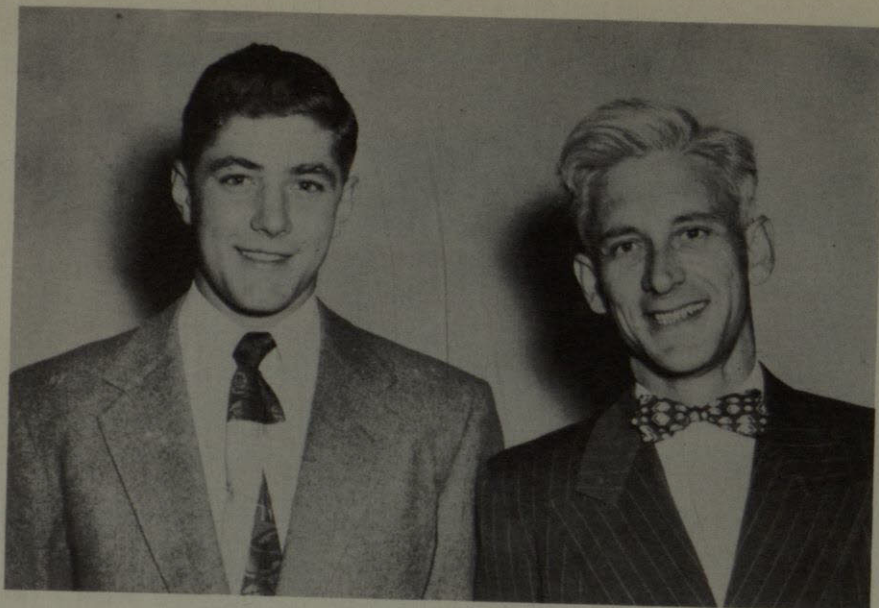

*President, STEVE DUKKONY*

*Sponsor, DR. TIMMONS*

## PHI ALPHA THETA

Phi Alpha Theta, the honorary History fraternity on campus consists of the history majors on campus. The qualifications to join this organization are to have a B plus average in history and a B average in all other subjects. This fraternity is interested in promoting history on campus. Dr. Timmons is co-sponsor with Frances Braden. Steve Dukkony is the President.

*First Row, left to right: Frances Braden, Patti Mitchum, Dorothy Skinner, Hilma Greggerson. Second Row: John Denny, John Guice, Hugh Dwyer, Roy Merworth, Dr. Timmons, Steve Dukkony. Third Row: Burton Johnson, Bill Humphrey, Colonel Connor, Allen Moore.*







*First Row, left to right: Barbara Anderson, Sarah Perez, Dean Jameson. Second Row: Janie Guthrie, Cleonia Ramsey, Shirley Hanson.*

Anything taking place on campus concerning the girls, is taken care of by the Co-ed Council. This group of selected young women work at making life, by the rules, better at Texas Western. They set the high standards to go by, thinking of what is best for the others. The close harmony of the girls and smooth running of the activities between them prove how successful this council has been.

## CO-ED COUNCIL



SARAH PEREZ  
*President*



# PHRATERES INTERNATIONAL



JERRY ALLEN



ALICE CHRISTAKIS



BETTY CLELAND



SARAH DOW



HELEN GUILLANZA



ROSE GUILLANZA



DIANE GROSBERG



TILLY HARVEY



BETTY HOLYOKE





LORRAINE JABALIE

SHIRLEY MCCORMICK  
*President*

MRS. ARNOLD  
*Sponsor*



LINDA KAZIN



THELMA KUSTOFF



LOUISE MCCAMANT



JOAN PETONE



BARBARA ROSENBAUM



DANICE ROYER



CHARLENE STEVENS



CAROL TAYLOR

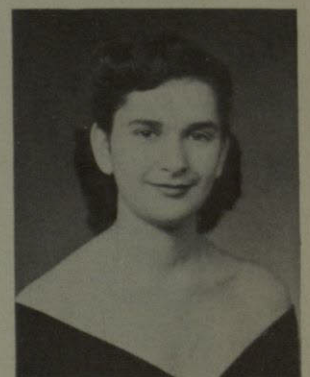

RHEA ZISSMAN



## CAMPUS COLLEAGUES



OSCAR CANO, *President*

DR. BEVENS, *Sponsor*

The Campus Colleagues, formally known as the Mu Epsilon Chi's, are one of the many social groups on campus. They promote good will among students, enter sing song, variety show, and the various other activities around the school. This club is composed of both boys and girls. Oscar Cano is the president of this large organization, and Dr. Bevens is the sponsor.

*First Row, left to right: George Maynes (Treasurer), Estella Perez (Secretary), Carlos Servin (Vice-President), Oscar Cano (President). Second Row: Helen Hill, Valerie Delgado, Terre Guereque, Valerie Schaefer, Delia Fernandez, Ysela Provencio, Alma Rodriguez, Rowena Rivera. Third Row: Natalia Castorena, Armida Juarez, Flora Alderete, Lucinda Alvarez, Elva Provencio, Josephine Rehin, Cecilia Sada, Linda Rodriguez, Celia Nunez, Irma Hernandez, Ruben Urrutia. Fourth Row: Gus Lujan, Max Villescas, Hector De La Cruz, Herman Telles, Fernie Garcia, Albert Schapart, Al Gallardo, Dr. Bevens (Sponsor), Sal Calderon, Alfonso De Anda (behind), Joaquin Rosales (front), Frank Nevarez, Louis Garcia, Oscar Jacquez. Fifth Row: Felix Hinojosa, George Veytia, Victor Arditti, Gus Rodriguez.*







*First Row, left to right: Ed Englehart, Janie Guthrie, Virginia McMahon, Sally Lash, Jeannie Herrick, Kathy Stone, Rose Ann Avner, Ann Torkelson, Virgil Hicks, Sponsor. Second Row: Tommy Warner, Bob Murray, John Lyles, Don Thorne, Sam Donaldson, Duane Juvrud, Gene Roberts, Jim Angelos.*

## KVOF

The KVOF Radio Club is primarily to help the young men and women who are interested in this field, further their knowledge. They are the radio people on campus who during the day bring us the latest events concerning the school, and play music which at that time ranks tops on the premises. At night this station broadcasts the games that the Miners are playing.

ED ENGLEHART, *President*







## RODEO CLUB

PINKY EDWIN, President

The Rodeo Club was founded in 1951 primarily for the purpose to promote interest in rodeos, horsemanship, and other Western activities. The members have a lot of fun riding in rodeos, going on picnics and hayrides. It is affiliated with Intercollegiate Rodeo Association. The sponsor is Mick Brumbelow and the president is Pinky Edwin for this year.

*First Row, left to right:* Jim Davis, Jay Best, Rod Skidmore, Hubert Ring, Harold Oswalt, Bill Karr, C. A. Branum, Pinky Edwin, President. *Second Row, left to right:* Betty Jean Best, Sis Houghton, Lincey Clarke, Veda Lou Branum, Bell Fenley, Sec-Treas; Jeanette Bell, Rena Brown.







Row 1: Mina Jo King, Edelmira Trujillo, Myrtle E. Ball, Delia Ybarra, Debby Humphreys  
 Row 2: Cedric Hustace, Garland McMillan, Anthony Callahan

The Forensic Club is interested in furthering the powers of oral interpretation. This takes in after dinner speaking, original oration, oral interpretation, and argumentation. The Forensic Club is a branch of the speech department. Programs for this club are numerous and very interesting. Mrs. Ball sponsors this organization, and Delia Ybarra is the president.



## FORENSIC CLUB

MRS. BALL, Sponsor  
 DELIA YBARRA, President





## ASSOCIATION FOR CHILDHOOD EDUCATION INTERNATIONAL

*President, ANN PALMER*

*DR. LARKIN, MRS. CONDEN*  
*Sponsors*

The Association for Childhood Education International was organized in order to help the students of Texas Western who are interested in entering the teaching profession. This group deals with the problem that may arise later in their work. Both men and women find the professional training that A. C. E. gives is very helpful. Dr. Larkin and Mrs. Conden are the sponsors and Ann Palmer the president.

*First Row: Ann Kerr, Clara Rodriguez, Alice Christakis, Sarah Dow, Melba Pyle, Elva Provencio, Mary Thompson. Second Row: Amelia Levy, Barbara Brown, Gloria Floyd, Ann Palmer, Ofelia Rodriguez, Betty Birks. Third Row: Miss Condon, Dr. Larkin.*







Picture 1: left to right: *On floor:* Shirley Baker, Grace Phillips, Bronia Levenson. *Second Row:* Glenna Walters, Mary Kay Jackson, Rita Daniel, Marilyn Rounds, Mary Nele Dorroh,, Danice Royer. *Third Row:* Emma Martin, Elizabeth Stauffenberg, Pat Dozier, Jane Kohnle, Shirley McCohmick, Julie Potter. *Fourth Row:* Jerry Dickson, Pat Patterson, Mitzi Yelinek, La Nelle Dahlquist, Joyce Hilton, Letha Dial, Betty Manning, Debbie Humphries.

Bell Hall, girls dorm, or the home away from home for the girls. It is always teeming with excitement from its 200 girls. Anything goes as long as it is within reason for a dorm council exists, made up of girls chosen and elected from each floor. They are the jury for the girls misdoings along with a very capable dorm mother, Miss White.

Left to right. *On floor:* Barbara Anderson, Mary Jack Edwards, Dorothy Sargent, Carlon Brady. *Second Row:* Claudia Whitefield, Harriet Ross, Julie Vanzant, Barbara Keeling, Katherine Stone, Jane Bell, Sally Fjerstad, Diane Hilderbrandt. *Third Row:* Jane Bowden, Gayle Serton, Jackie McCutcheon, Catherine Roche, Guinnell Isaacks. *Fourth Row:* Margaret Seery, Harriet McDonald, June Cash, Mary Dare Resley, Mary Lou Roche, Pat Young, Hilma Greggerson.







## BEAUX ARTS

Beaux Arts stands for the talent displayed by members and the competent teachers who encourage the art of tomorrow. Each art major is required to join along with the many others who appreciate art. They often have movies, lectures and painting demonstrations. This club was organized in 1941. The sponsor is Wiltz Harrison and the president is Mary Thompson.

MARY THOMPSON, *President*

WILTZ HARRISON, *Sponsor*

*First Row, left to right: Julie Lynch, Barbara Tatum, Marilyn Rounds, Paula Hale, Pat Whitt. Second Row: Janie Van Kirk, Gwynell Isaacks, Marion Van Kirk, Sec. & Treas., Mary Thompson, President, Helen Houser, Wiltz Harrison, Sponsor.*





# DELTA SIGMA PI

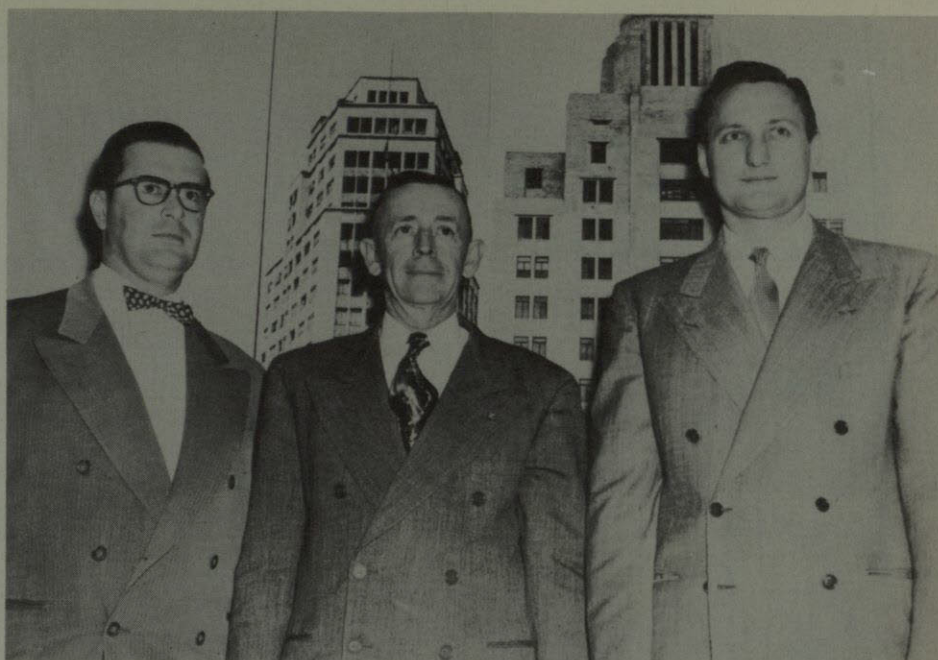

Mr. Don Freeland, *sponsor*; Col. Thomas Reed, *president*; Mr. Kenneth Olm, *sponsor*; Mr. J. H. Spencer, (*not present*)

The honorary fraternity for business men on campus is Delta Sigma Pi. The president of this fraternity is Col. Thomas Reed and the sponsors are Mr. Don Freeland, Mr. Kenneth Olm, and Mr. J. H. Spenser. Each year this group chooses a Delta Sigma Pi sweet-heart. For this past year it was Miss Patti Mitchum. They provide for business literature which is a great help for the men already in the business world. Guest speakers often come to their meetings which are held twice a month. Also an annual banquet is held each year.

*First Row:* Duane Juvrud, Stephen Barres, Thomas Reed, Alfredo Munoz, George Angelos. *Second Row:* Ralph Monroe, David Hustace, Dan Redding, John McVeagh, Oscar Jacques. *Third Row:* Thomas O. Jackson, Kennon Womeldorf, Bill Stuart, George Chriss, David Richards, George Sam.





## COLLEGE PLAYERS

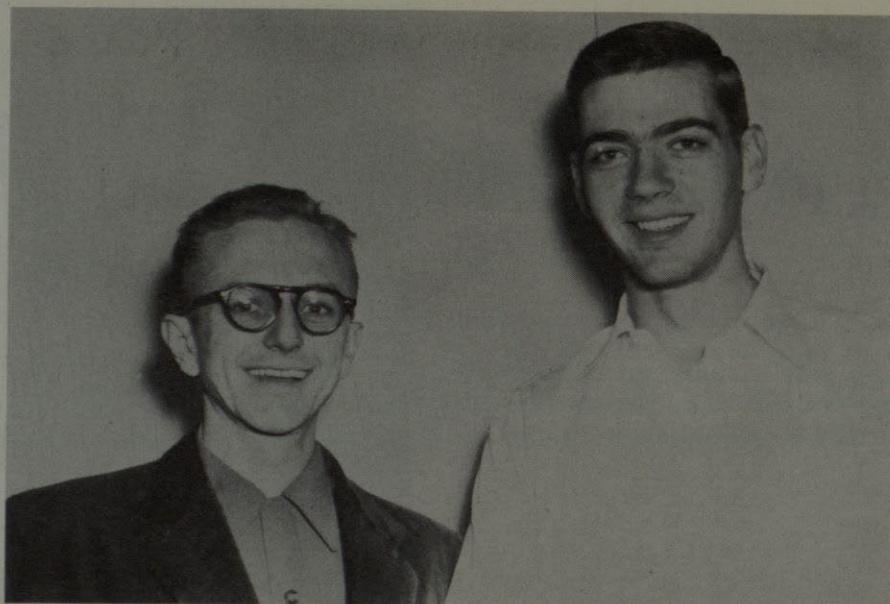

CHARLES BAKER, *Sponsor*

JIM BRENNAND, *President*

Comedy and Drama explains College Players as they should be. A lot of fun with coke parties, plays, and strike parties. But when the smell of the glue pot starts to envelop the auditorium, serious hard work is in store. This organization consists of all workers, for each member when he joins realizes that there is so much to learn that he cannot learn too quickly. Mr. Baker is the sponsor and Jimmy Brennan is the president.

*First Row:* Marilyn Rounds, Jerry Dickson, Roberta Gregory, Grace Phillips, Joyce Hilton, Pat Young, Maxine Manther, Margaret Seery. *Second Row:* Harriet Boone, Gwinnell Isaacks, Dorothy Skinner, Billy Smith, Bobby Carpenter, Harriet MacDonald, J. C. Ross. *Third Row:* Rod Skidmore, Claudia Whitefield, La Verne Harris, Wayne Pevey, Carol Israle, Arlene Blaugrand, Pat Healy. *Fourth Row:* Mary Dare Resley, Carole Conklin, Dianne Hildebrant, Joyce Godwin, Mary Lou Roche, Kay Odell, Bob Hirsh, Mike Karaffa. *Fifth Row:* Jim Brennan, Julie Potter, Arthur Meyers, Carolyn Van Trease, Betty Guez, Janie Guthrie, Mando Gutierrez.

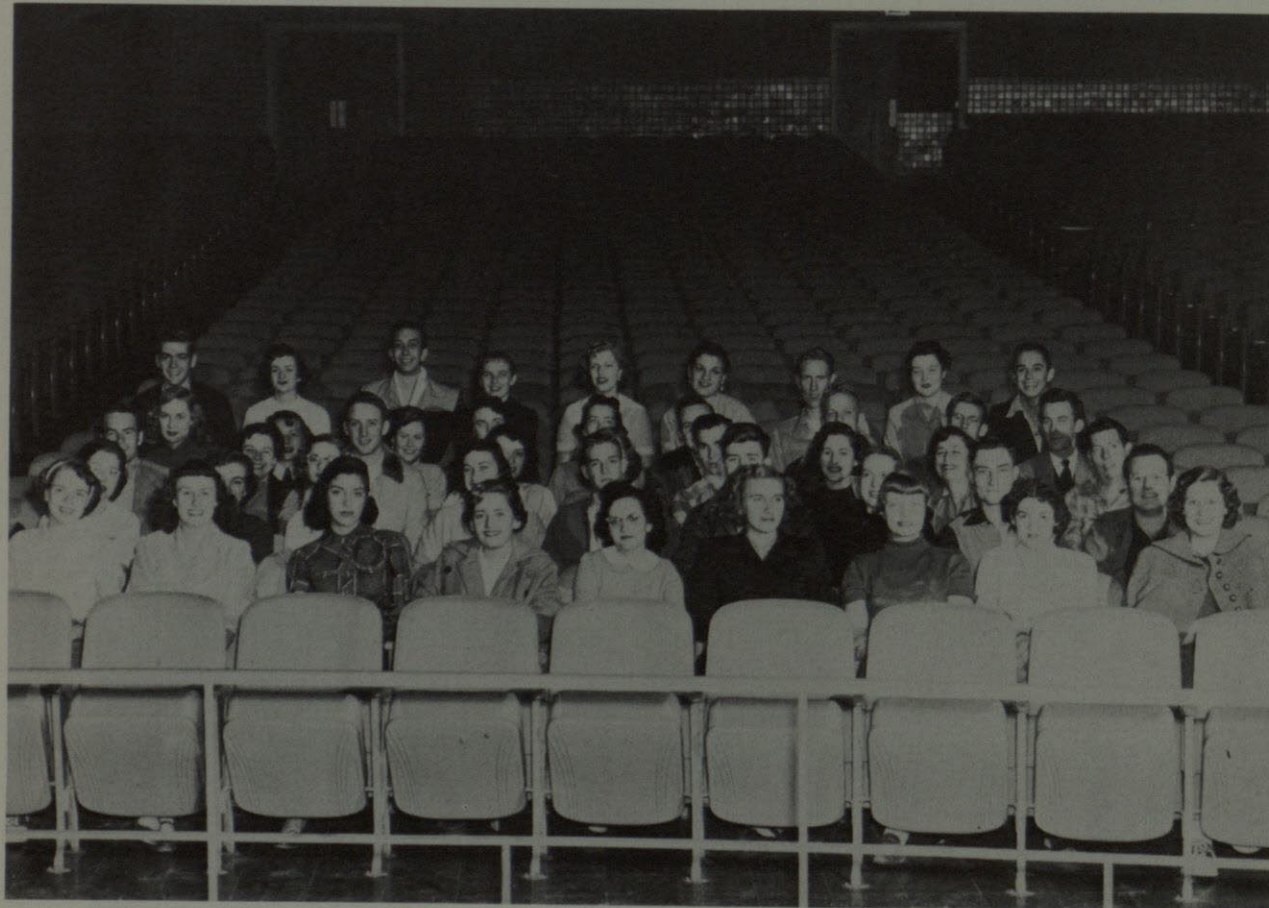





*First Row:* Ann Brooks, Geoffrey Wise, Kitty Worthington, Jimmy Sullivan, Paula Dunn, Fred Robertson.  
*Second Row:* L. R. Cobbs, Leonnie Owen, Jim Holt, Bill Killian, Louise Houser, Joe Bullock, Harold Gillet, Earl Dunn.

## BAPTIST STUDENT UNION

The Baptist Student Union is one of the most popular places on campus with its ping pong table and all around game room. This however, is just a small part of such an organization. Bible classes are held in this building, and the advancement of friendly relations between students plus further knowledge of the Bible helps each person who joins such an all around group.



*President*  
 JOE BULLOCK

*Sponsor*  
 MR. COBBS





*First Row.* Patsy Coady, Martha Jane Kohnle, Bobby Tatum. *Second Row:* Mitzie Yelinek, Mary Lou Roche, Catherine Roche, Enrique Bustamante, Janie Guthrie, Bill Mischen, Gloria Aguirre, Ysela Provencio. *Third Row:* Alex Lizarraga, Richard Kohnle, Francis Flood, Jimmie Daw, Enrique Mata, Harry Tuohey, Elva Provencio, Victor Ardithi.

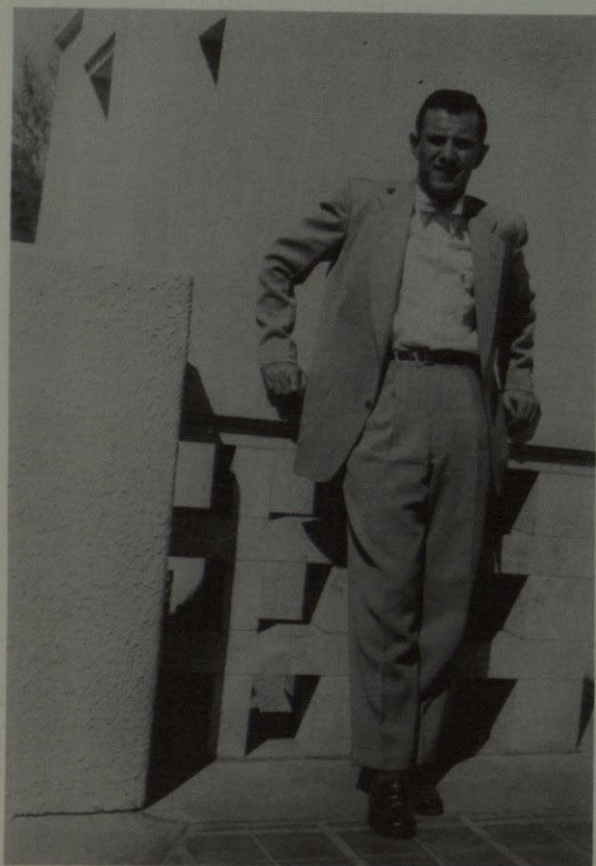

## NEWMAN CLUB

The Newman Club, named after Cardinal Newman, is interested in promoting a sound religious life. It has two hundred and fifty chapters throughout the country and is composed of the Catholic students on campus. The members take their work seriously, but they also find time for play such as in debates pertinent to religion, picnics, parties and communion breakfasts. Colonel Connor is the sponsor and Dusty Carolyn is the president.

DUSTY CAROLYN, *President*





*First Row:* Harriett McDonald, Mary Lou Roche, Ann Torkelson, Barbara Rosenbaum. *Second Row:* Jan Blackwell, Barbara Brown, Guinnell Isaacks, Mrs. Gabriel, Patti Mitchum, Carol Conklin, Betty Manning, Susan Wright, Catherine Roche.

The junior Pan American Round Table is an organization that only Juniors and Seniors are entitled to join. They are connected to the Junior Pan American Round Table in El Paso. They deal with the background customs and language of the Latin American countries. Mrs. Gabriel is the sponsor and Mary Lou Roche the President.

## JUNIOR PAN-AMERICAN

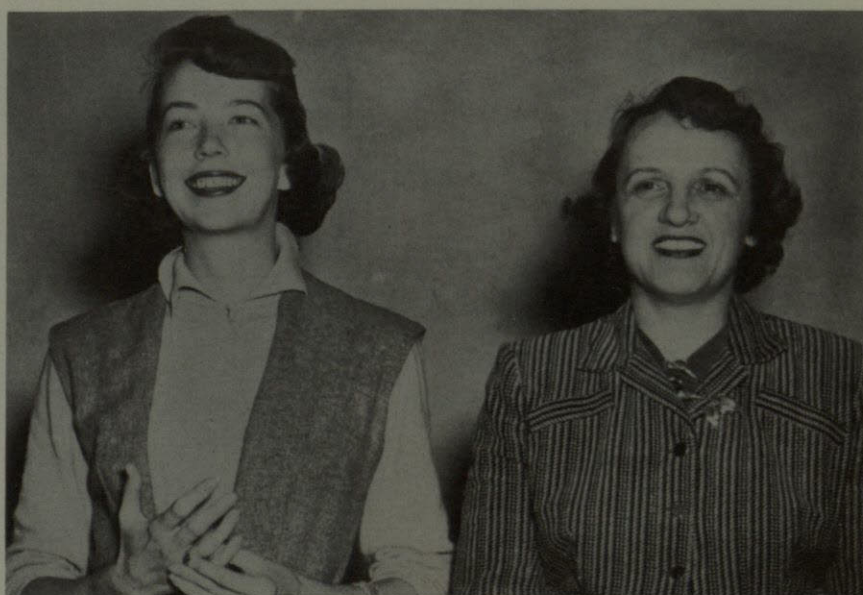

MARY LOU ROCHE, *President*

MRS. GABRIEL, *Sponsor*





*First Row:* Morton, Leib, McMasters, Merworth, Bennett. *Second Row:* Smith, Mrs. Wilkins and son, Barba, Sada, Grado, Ortegon, Aguilar. *Third Row:* Stotts, Mr. Wilkins, Lizarraga, Rosales, Matthews, Chan, Gonzalez, Dr. Berkman. *Fourth Row:* Moore, Sanchez, Abegg, Puckett, Gant, Durah, Slaughter, Butterworth, Flosi, Huchton, Po, Kern. *Fifth Row:* Jacobs, Keller, Leonard, Campbell, Greenley, Caroline, Goulding, Recio, Sepulveda.

## PRE MED CLUB

Even though Pre-Med is a long hard road there are many who see fit to take it. Some forty-one members see educational movies, hear speakers, and prepare papers in their studies. Under the very capable direction of Mr. Wilkins and Dr. Berkman, these members find many new and interesting things. Dr. Berkman is the sponsor and Robert McMasters is the president.

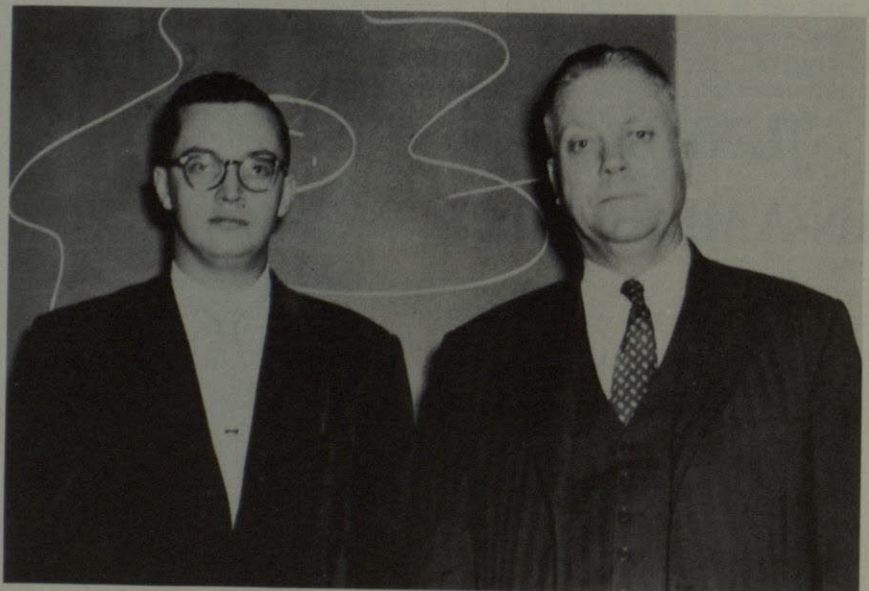

*From left to right:*  
ROBERT McMASTERS, DR. BERKMAN





*Row 1:* Haddad Genevieve, Kelsey, Cecil, Ross, James, Conklin, Carol. *Row 2:* Truitt, Felick, Christakis, Alice, Hausleithner, Dorthy, Manning, Bettie, Holt, Charlotte, Don Morrill. *Row 3:* Robert Gomez, James Harris, Paul Oleifs, Sherrod Anderson, Walter Cooley, John Uranga.

## PSYCHOLOGY CLUB

A subject which has long been a mystery is no longer one for the people in the Psychology Club. These sixteen members find it interesting to gather information pertaining to this subject, explore the field of psychology, or simply learn more about the human mind. It was organized on the Texas Western campus in 1947 by Lehman Hutchins, then professor of psychology, and since then has gained wide spread popularity.





DURAE SONIAT  
BAND SWEETHEART



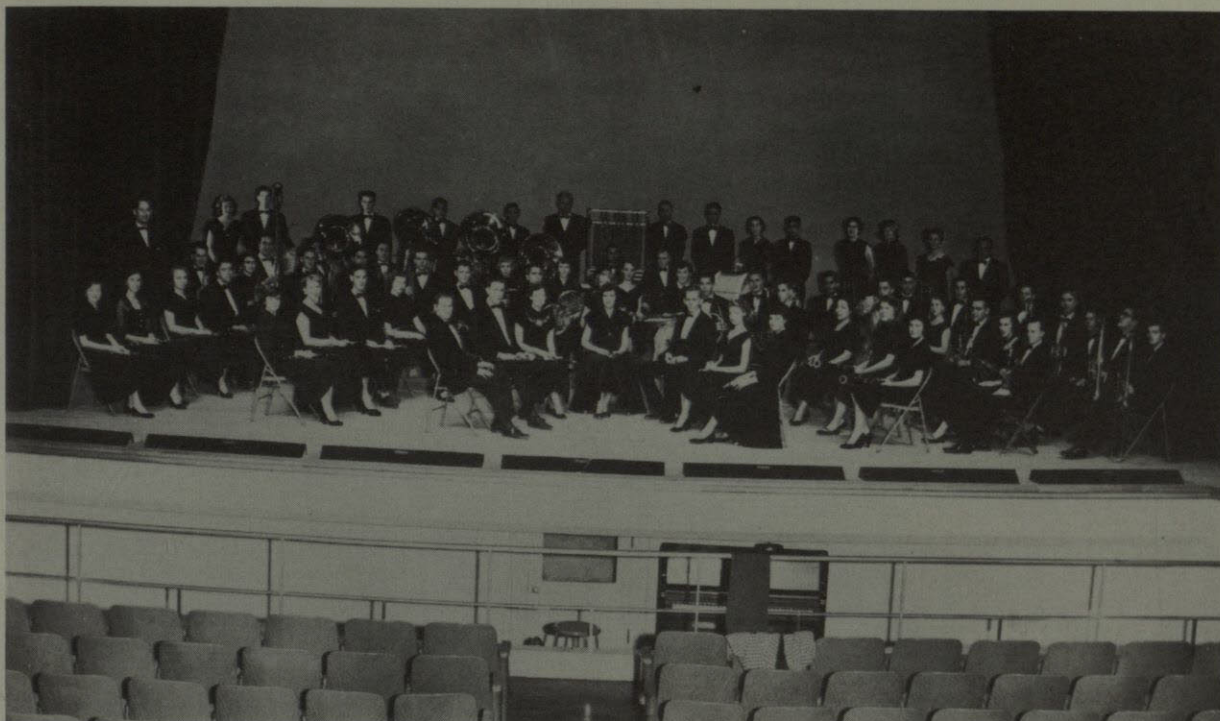

*First Row:* Calkins, Ross, Daniels, Batchelor, Honey, Brady, Hamman. *Second Row:* Stauffenberg, Randill, Turner, Humphries, Shirley, Hernandez, Crittendon, Terrazas, Hickman, Garcia, Jackson, Dickson. *Third Row:* Anderson, Morrill, Dodson, Mendez, Royer, Taitte, Salcido, Perrin, Mortensen, Brown, Evans, Wafford, Nyman, Nicholson, Plaskett, Pierce, Soniat, Williard. *Fourth Row:* Gene Lewis, Meyer, Carroll, Sanchez, Escajeda, Batchelor, Mundy, Apodaca, Acosta, Schaeffer, Morrison, Jones, Vicksell, Wardrop.

The Band, under the very capable direction of Mr. Carrico, has made steady progress the past few years until now it ranks among the top bands in this section of the country. Each year it takes trips to different parts of the country for the football games, and each time it wins wide acclaim. The students of Texas Western are proud to have such a wonderful marching group consisting of sixty-six members, a drum major, who is Arthur Meyers, Band Majorette, Carlon Brady, Drum Majorette Jerry Dickson, Gold Digger majorette Janet Smith, and the other five marching majorettes. The band is noted for its difficult black out shows, spectacular marching routines, and fancy marching maneuvers during the half times at ball games, and are constantly in demand for parades. We, the Texas Western students are proud to have such an organization representing us.

## TEXAS WESTERN COLLEGE BAND

*Drum Major, ARTHUR MEYER*

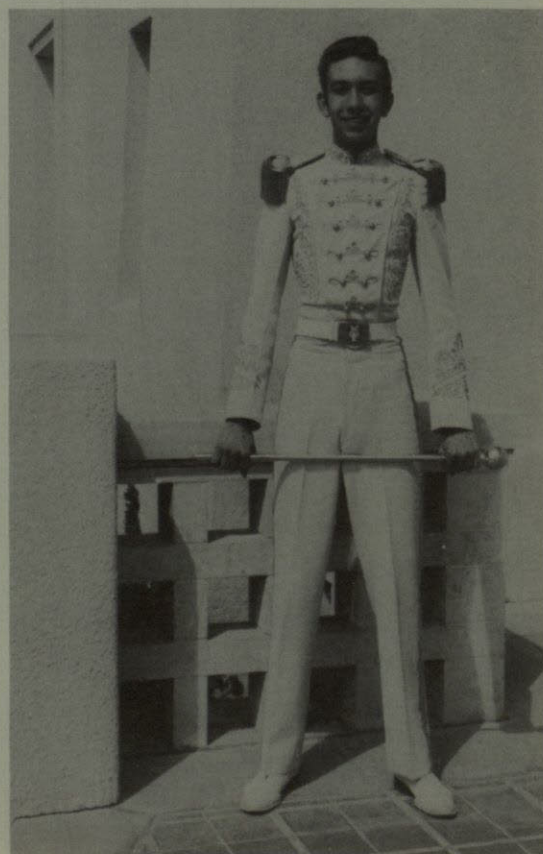



## DRUM CORPS



EMMA LOU KLINK

PAT YOUNG

JUDY JONES

The rhythm of the marching groups on the Texas Western campus is the Drum Corps. Whenever you hear the drums then you know that TWC is there, and wherever they travel this fact rings true. Dressed in eye catching orange and white gaucho uniforms only to make them the more outstanding. The officers are Emma Lou Klink, Pat Young and Judy Jones.

*First Row:* Jerry Dickson. *Second Row, left to right:* Bronia Levenson, Rodell Mortenson, Emma Lou Klink, Alicia Villalva, Ysela Provencio. *Third Row, left to right:* Sharon Cole, Cookie Williams, Pat Young, Mary Kay Jackson, Joyce Hilton.







In every school there must be at least one organization to keep the spirit of the school, such as is the Gold Diggers. During the war when there were no football games they served as a singing group. Each time this marching band of girls goes on the field, Texas Western feels proud that they are representing them. Gold Diggers ranks among the oldest clubs on campus. At this time Dean Jameson is the sponsor and Dorothy Woelfel is the president.

MISS JAMESON, *Sponsor*  
DOROTHY WOEFEL, *President*

## GOLD DIGGERS

*Bottom to Top:* Janie Bell, Cecilia Castro, Irma Hernandez, Shirley Hatfield, Edith Johnston, Carol Taylor, Betty Thornton, Carol Wafer, Sandra Ware. *Down:* Paula Hale, Patsy Marty, Joan Haylin, Bobbie Tatum, Betty Cleland, Patsy Dozier. *Up:* Janet Smith, Sandra Still, Jerry Allen, Bee Stevens, Pat Whitt, Bertrand Janet, Esperanza Acosta. *Top to Bottom:* Irene Ariaza, Stella Navarro, Marlene Wintroub, Billy Grace Brandis, Diane Grosberg, Ruth Kistenmacher, Janie Van Kirk, Julie Lynch, Dorothy Woelfel.

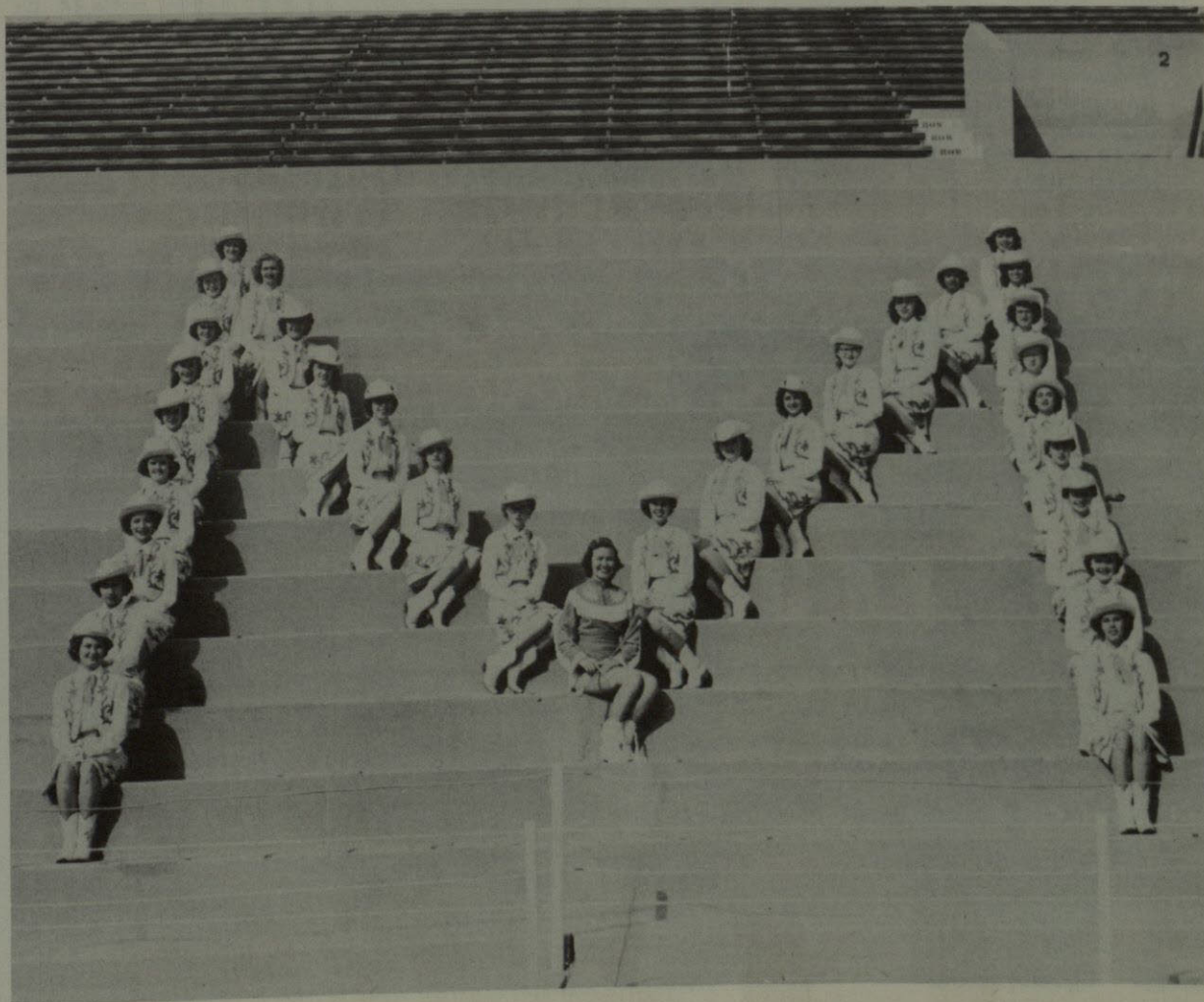





## THE VARSITONIANS

Whenever a dance is held, the band that plays is the Varsitonians. This group has won wide acclaim for the wonderful music which they play. This group is made up of Texas Western boys who are majoring in band. They play professionally, and some of the honors they have had to play for are the Fort Bliss Officers Club, various functions going on in town, a trip to Chihuahua by special request, a tour for the school, and playing for the different high school dances.



MR. JOHN CARRICO  
*Band Director*





*First Row:* Potter, Kelton, Whitefield, Stauffenberg, Walters, Page, Vanlandingham, Royer, Garcia, Mortenson, Acosta, Flores. *Second Row:* Michael, Macias, Solis, Durham, Wilbanks, Rodriguez, Seery, King, Young, Randell, Manther, Hilton, Woodul, Simpson, Terrazas, Nunez. *Third Row:* Gutierrez, Morrison, Simpson, Hustace, Terry, Apodaca, Loles, Tanner, Hickman, Rhey, London, Rotchey, Caulkins, Ramirez, Mendez. *Fourth Row:* Karaffa, Mata, Eastman, Maddox, Singleton, Falco, Roberson, Kroegan, Vicsell, Hatfield, Shirley, Murphy, Stevenson, Salcido, Lewis, Cardon, Berggren.

## CHORALE

Traveling from one place to another, putting on operas, and adding the musical note of voices is the Chorale on the Texas Western scene. This organization is highly respected wherever it goes. It is composed of the schools finest voices and is under the direction of Dr. E. A. Thormosgaard, and the president is Hugh Cardon.



*From left to right:*  
WHITEFIELD, CARDON, GARCIA



The P. E. Majors have the fun and versatile life that perhaps all of us wish we could have. It started in 1950 and this year has twenty four members. The president is Billy Rex Johnson. The young men and women in their senior year practice teach at nearby schools. Most of them will later go into the profession of teaching.

## P. E. MAJORS CLUB

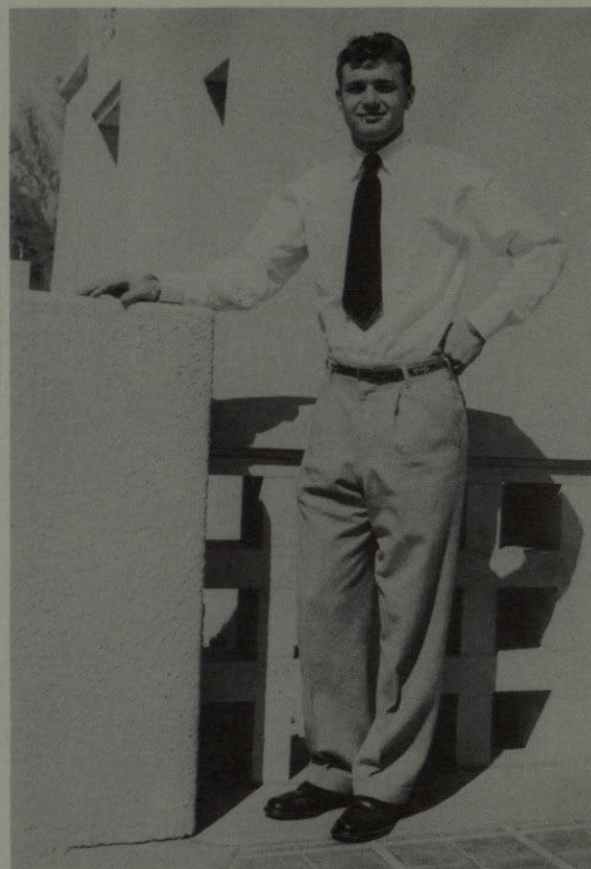

BILLY REX JOHNSON, *President*

*First Row, left to right:* Billy Rex Johnson, Jimmy Davis, Gene Odell, Harris Cantrell, Bill Brewer, Bill Humphreys, Don Floyd, John Connell, Clovis Riley, Paul Stuckler, Le Roy Gibson. *Second Row:* Mrs. Glardon, Mrs. Craigo, Sally Fjerstad, Joan Haggard, Mary Kay Jackson, Gilbert Desha, Johnny Provencio, Tony Lama, Bill Basden, George Clements. *Third Row:* John Birkhead, Mary Lou Roche, Lewis Singleton.







*First Row: Mr. Miller, Ed Hughes, Louise Orr, Teresa Guereque, Irwin Salmonson, Duane Juvrud, Thomas McCurely. Second Row: Ben Cortez, Eugene Bitticks, Walter Allen, Charles Casey, Bob Huffman, Jerry Hill.*

## PRE LAW

The Pre Law students have a lot of fun, but also they take their work seriously. Even though this is one of the hardest fields to major in, it consists of a number of students. Mr. Miller is the sponsor and Ed Hughes is the president.

*MR. MILLER, Sponsor  
ED HUGHES, President*

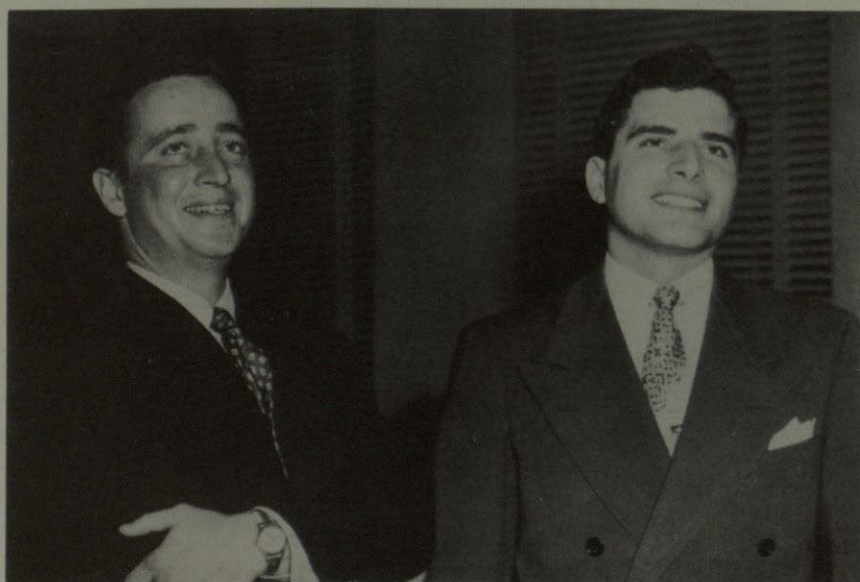





*First Row:* Cooky Williams, Sandy Kelton, Thelma Walden, Dorothy Woelfel, Dorothy Simpson, Charlene Stevens, Helen Hill, Dorothy Quinn, Jane Van Kirk. *Second Row:* Mrs. Glardon, Nancy Umberhauer, Mary J. Durham, Sue Wright, Belle Fenley, Tita McNutt, Harriet McDonald, Janet Smith, June Cash, Vera Norton, Faye Cormier. *Third Row:* Mrs. Craigo, Sharon Cole, Gerrie Sue O'Shaughnessy, Carolyn Perkins, Jackie Perkins, Carol Conklin, Marcella Boutwell, Jackie McCutcheon, Mary Thompson.

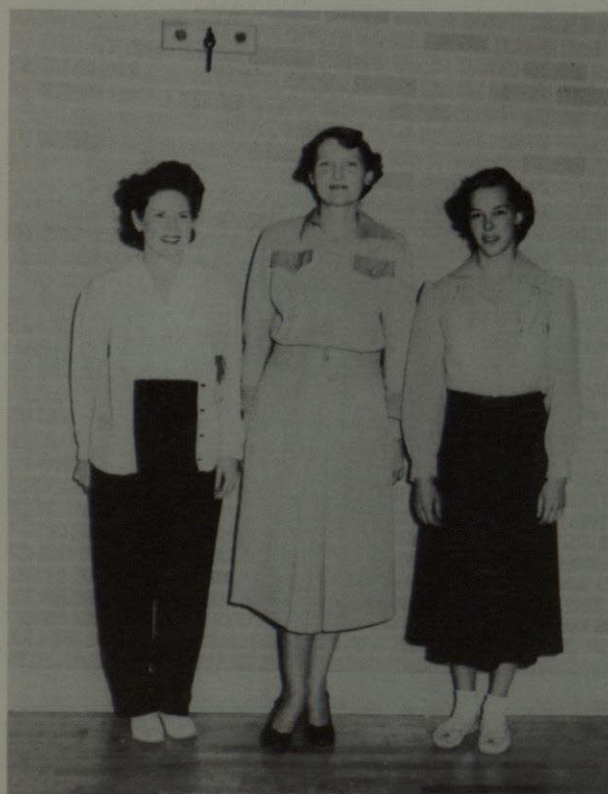

The Women's Athletic Association gives training along every line of sports that there is. This takes in modern dance, basketball, ping pong, baseball, tennis and many more. They have special instructors to give the girls the best advantage they can get. Each of its twenty-seven members enjoy entering and participating in these sports. It is sponsored by Mrs. Craigo and Mrs. Glardon. The president for this year was Dorothy Woelfel.

## GIRL'S ATHLETIC ASSOCIATION

MRS. CRAIGO

MRS. GLARDON

DOROTHY WOELFEL



# AUTOGRAPHS

