



Personalities



1958
FLOWSHEET QUEEN

BETFORD CORPORATION

1483 NORTH VINE STREET • HOLLYWOOD 28, CALIFORNIA • HOLLYWOOD 3-7155

January 20, 1958

As Chosen by
MR. TENNESSEE ERNIE FORD

Brenda Grose
Co-Feature Editor
Flowsheet Staff
Texas Western College
El Paso, Texas

Dear Miss Grose:

How nice it was to hear from you and what a treat it was to receive the pictures of your six beautiful girls but what a chore it was to pick the "Most Beautiful Girl". They are all so lovely that I hope I haven't offended anyone by the one I have picked, because as I say they are all so pretty.

Once again thanks so much for your invitation to judge your contest and my warmest personal regards to you and the other students of the school.

Cordially,

Tennessee Ernie Ford

Tennessee Ernie Ford



MELISSA WARE
Flowsheet Queen

Flowsheet Honorees

SANDRA OGDEN



SUE ABER





ANNA JEANNE JOHNSON



BARBARA CREAMER



ANN TURNER



WANDA LAMBERT
Miss TWC



JILL DONOHUE
All TWC Favorite



BRENDA GROSE
Freshman Favorite

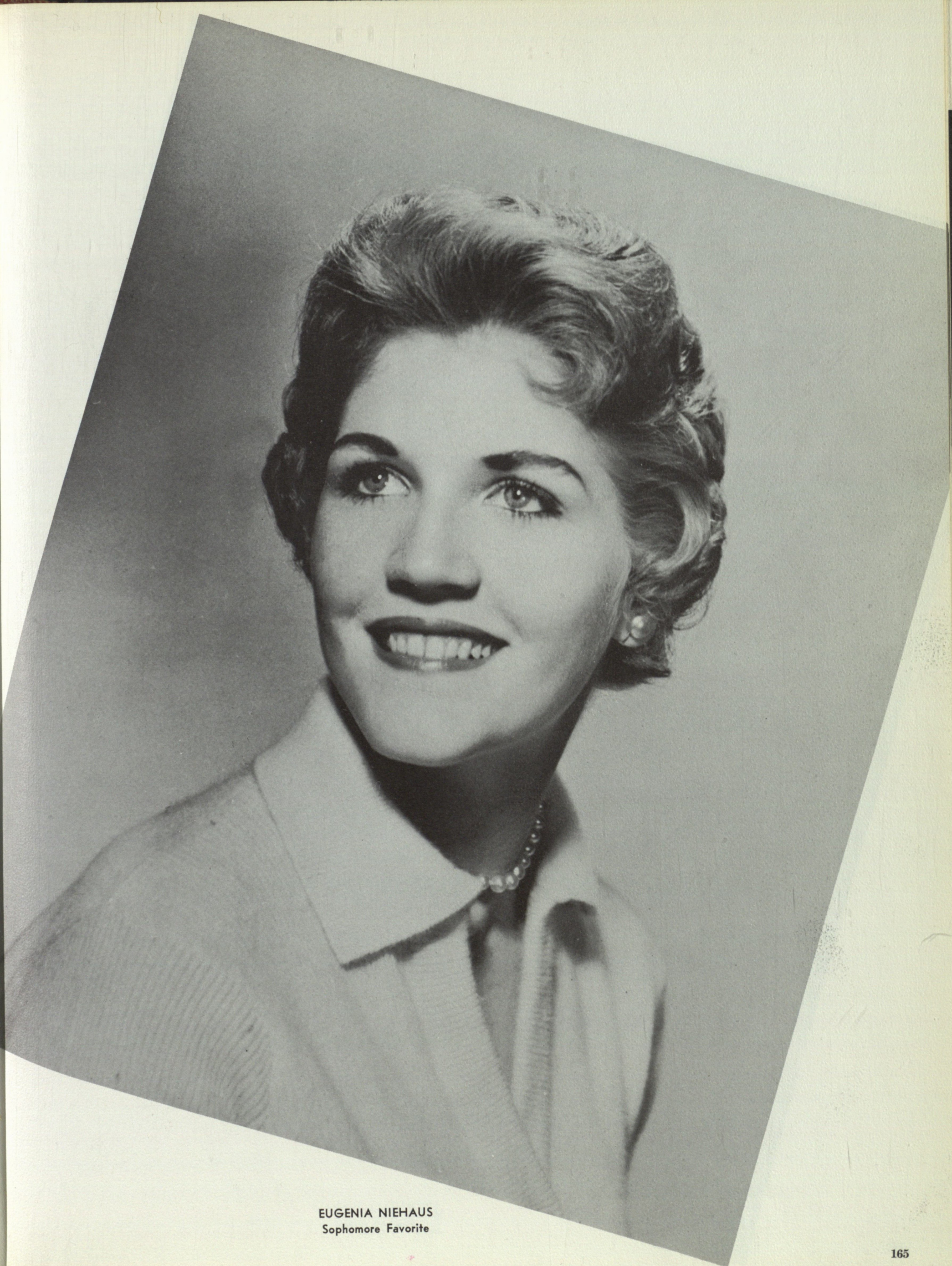

EUGENIA NIEHAUS
Sophomore Favorite



MARCI SCOTT
Junior Favorite



MAGGIE CLEGHORN
Senior Favorite

Mary Lou and her smile grace the campus.





MARY LOU MAYHALL
Most Beautiful Girl



GLENDA ELDREDGE



BONNIE TOMAN

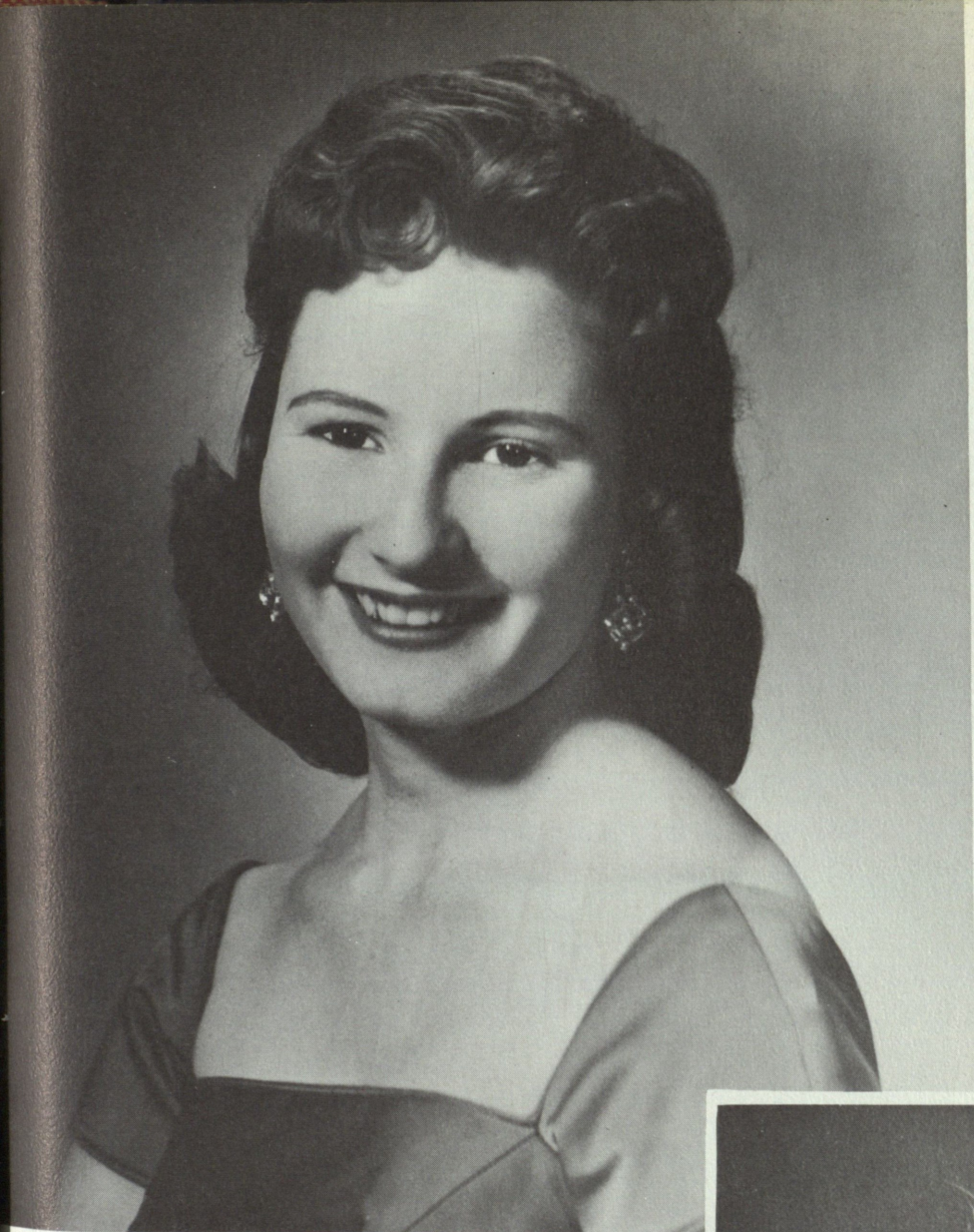

MARTHA LOU FLORENCE

SHARON NYE





Duchess MARY DOUGLAS



Duchess JILL DONOHUE



Duchess MELISSA WARE

Sun Carnival Court



Duchess BARBARA SCHULLER



Princess DOLORES ENRIQUEZ



Princess WANDA LAMBERT



MARY BLANCHE POLLEY
Texas Western Sun Princess

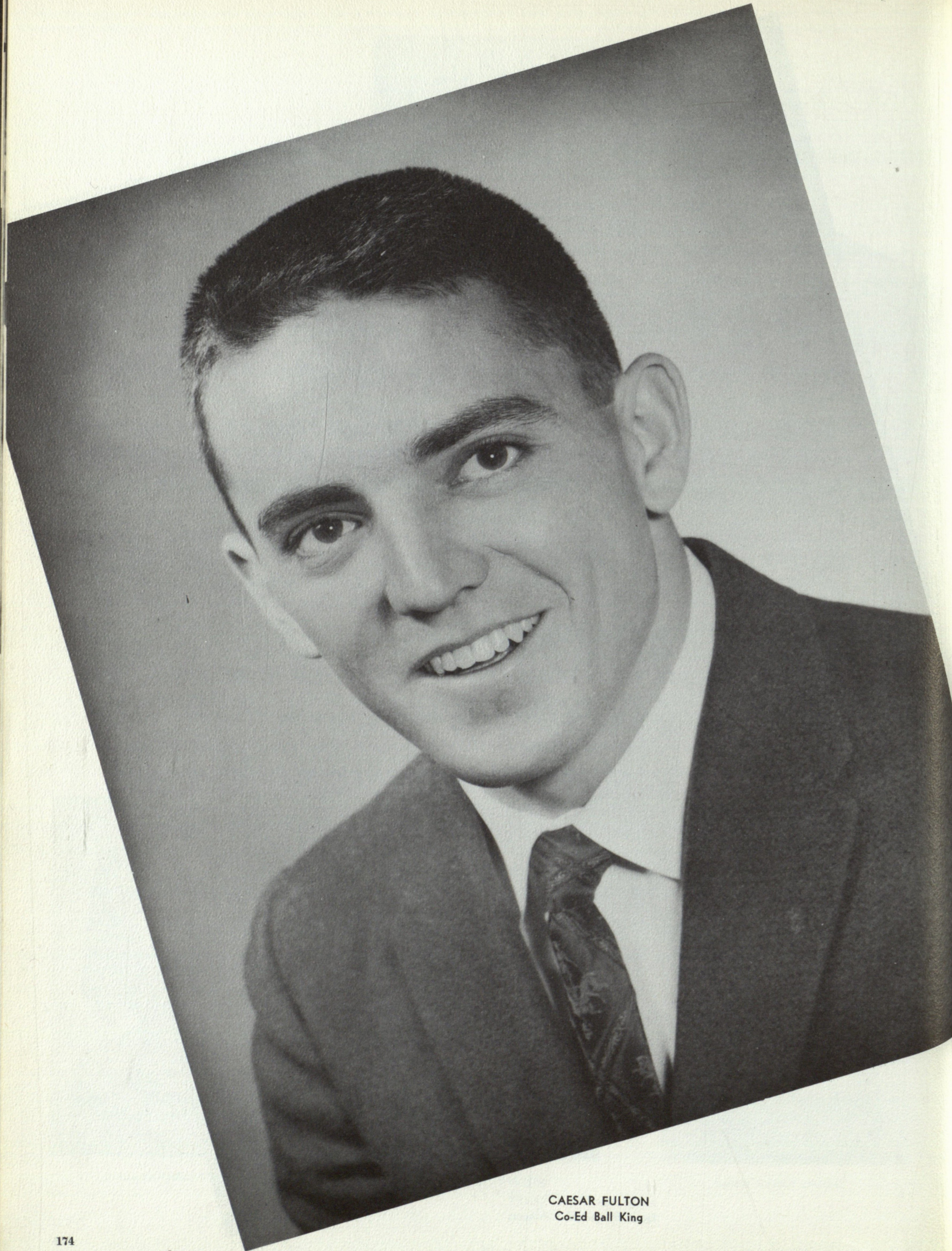

CAESAR FULTON
Co-Ed Ball King



MARY JANE TELEHANY
Summer School Queen



CAROLYN WATSON
Snow Fiesta Queen

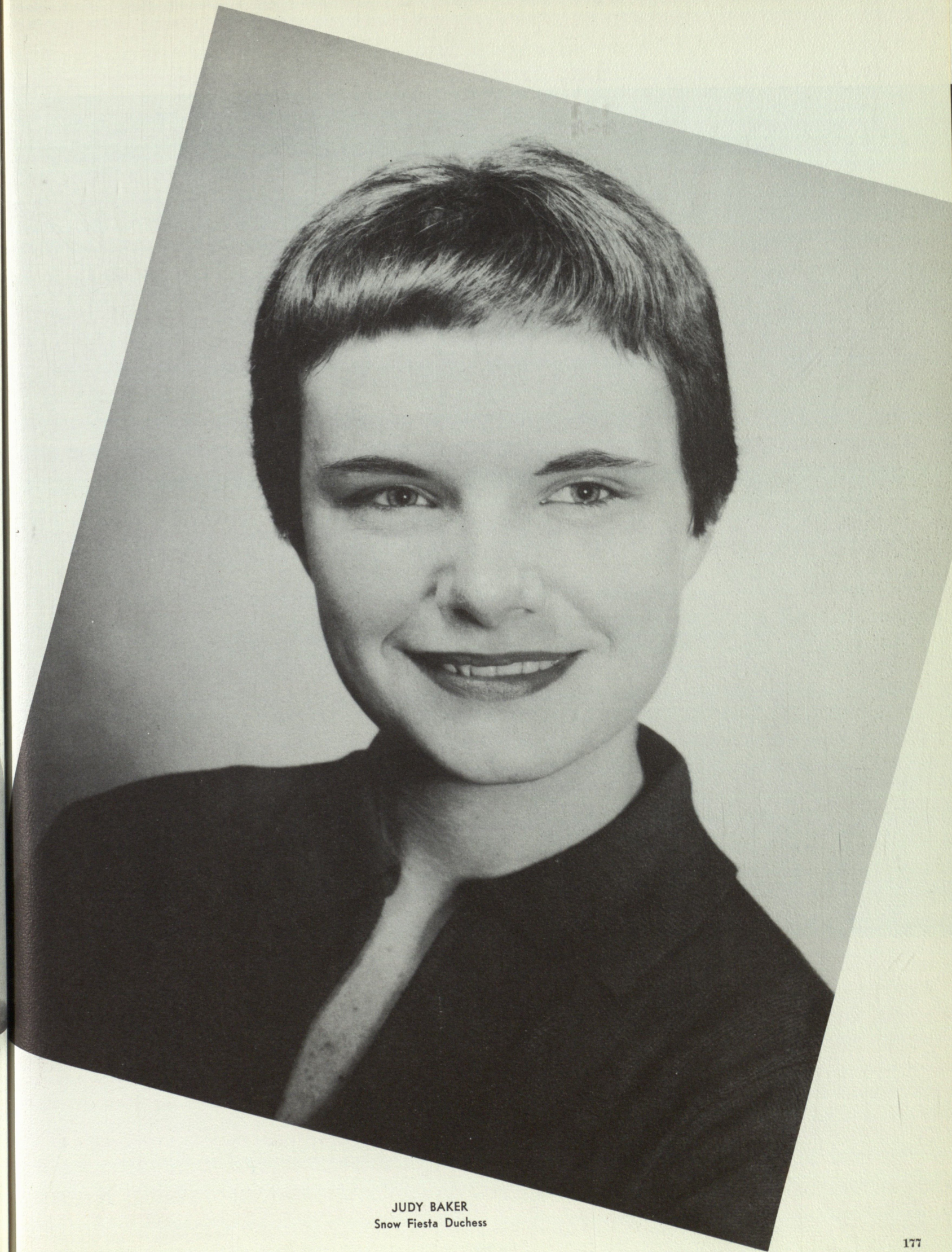

JUDY BAKER
Snow Fiesta Duchess

We really respected those students chosen to be members of our Honorary organizations. Most of the organizations require a student to have a "B" average or better to be eligible for membership. Recognition for outstanding students of four years and for those who are members of Honorary organizations is given at the annual Honors Day Assembly in the Spring.