

Growth is the byword of the Publications Department at UTEP. Not only is the **Prospector** more student-orientated than ever before, but is also showing tendencies of becoming a semi-weekly and eventually a daily paper. The **Flowsheet** boasts more color every year, as well as more professionalism in its layouts, photography and content. For the first time this year, the department has established a Press Club to provide a common meeting ground for journalism majors and to increase the enthusiasm of all students working on publication staffs.

publications

The Seminar Week during the eight and final week of the Institute will enable the participants to discuss what they have learned, and how it can be applied to possible situations. The staff of the Institute is well as various nationally recognized experts, will attend this seminar and will exchange views and ideas with the students. Experts who tentatively agreed to serve during this final week are Professor Rudolph Troik of the University of Texas at Austin and Dr. C. L. Sonnichsen of UTEP.

—30—

KELLY 28

Thanks to television station KELP, Minner fans were allowed to enjoy the UTEP-BYU game via live coverage from Provo, Utah.

For those of us who could not make the game it was a much appreciated broadcast.

KELP, with the help of ABC network personnel in Utah, did a maralous job of covering the game. Camwra men did an excellent job of covering the game.

BYE TO THE GROUND

By Robert Johnson

Conquering the mighty Pa-



THE PR A CANDID IN THE



Mary Ann Cook, Sports Editor Johnson and Harry Gamble conjure up sports news.

Chuck Miller reads his copy with look of disbelief.

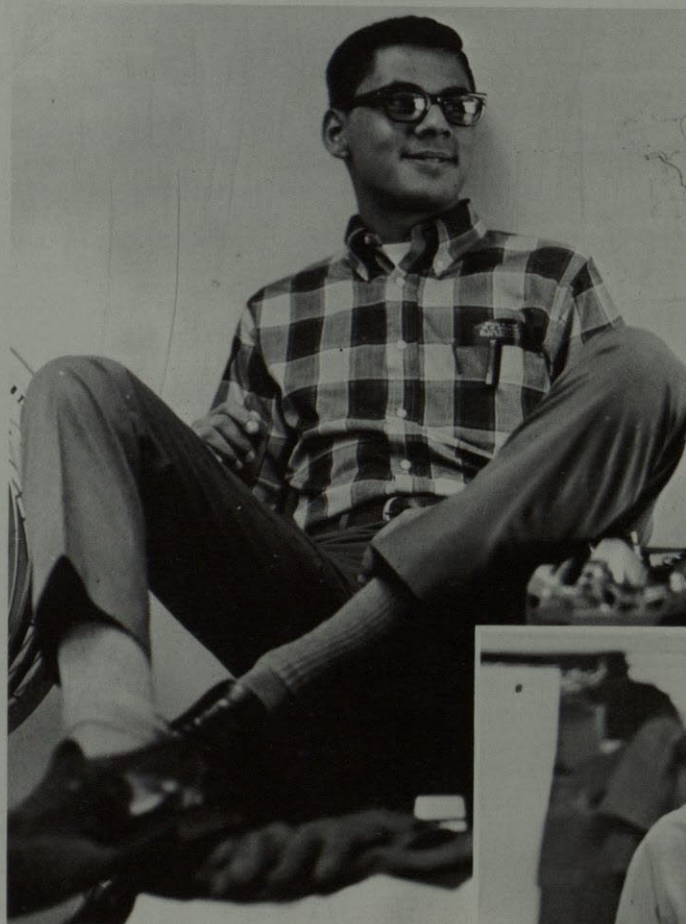

Aldaz strikes pose of self-admiration.

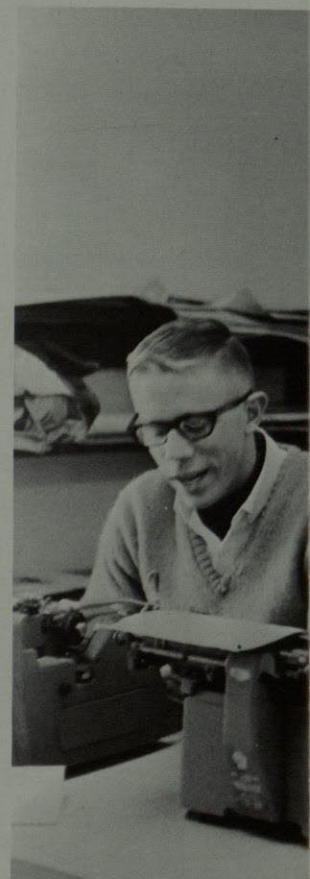

"Wretched Richard"
reviews religion.

R OSPECTOR

GLANCE AT THE NEWSPAPER STAFF MIDST OF THEIR WEEKLY CHAOS



Mike Mattingly, Carmen Richter, Tony Sena pretend to work while Lucille Hel-lums writes headlines.

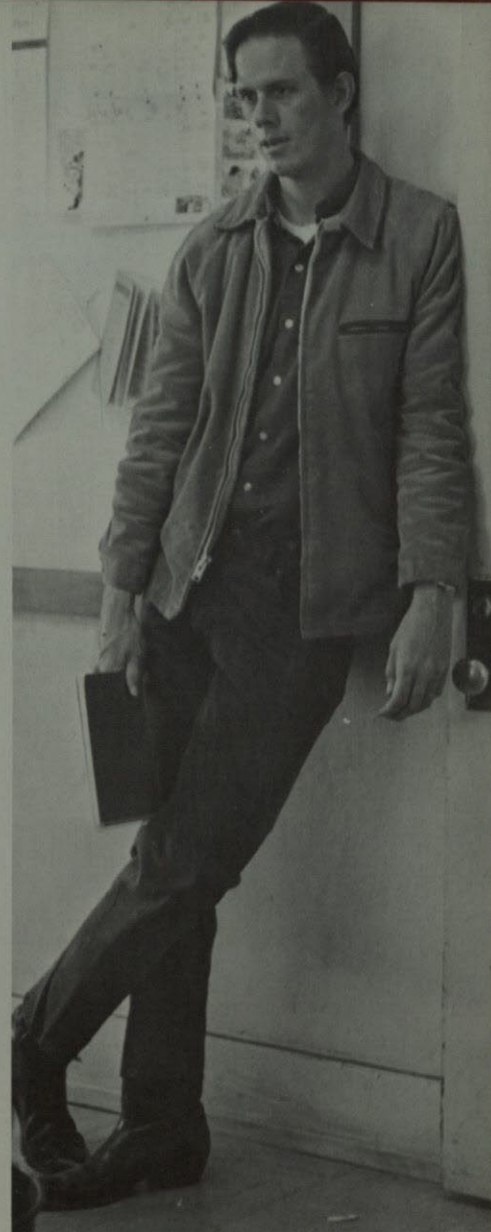

Foreign correspondent Causey returns from interview with the Barbarians.

Writing headlines is Assistant Editor Jan Beard.



Dictator Aldaz in one of his rare moments of silence, while Mueller, Johnstone, Rios, and Campos work diligently.

PROSPECTOR EDITORIAL STAFF



Abel Aldaz, Jr.
Editor

ASSAYER OF STUDENT OPINION



Jan Beard
Assistant Editor



Lee Cain, Photographer

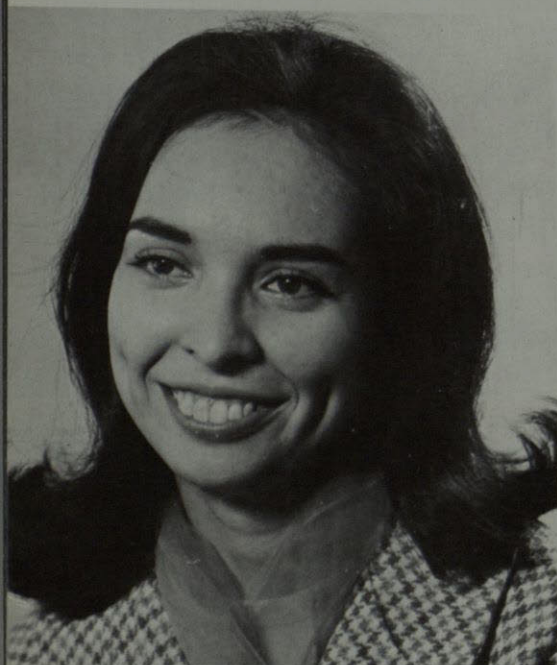

Irene Corral
Copy Editor



Linda Rios
Business Manager

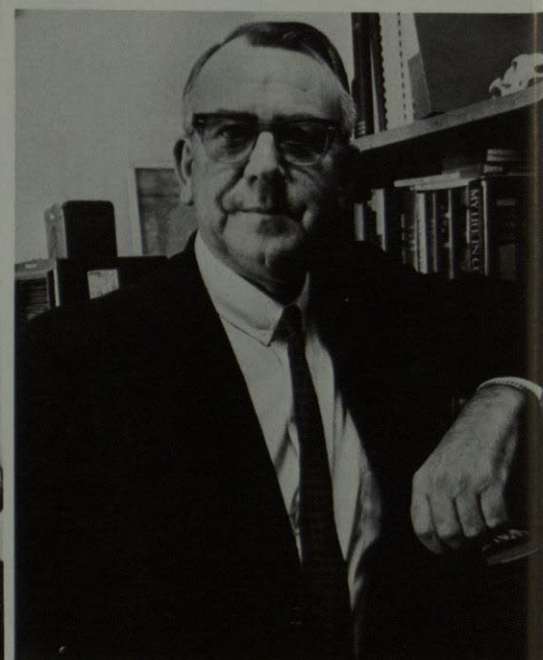

Mr. John J. Middagh
Faculty Advisor

Abel Aldaz
Jan Beard
Yvonne Johnstone



Mike Mattingly
Lee Cain
Irene Corral

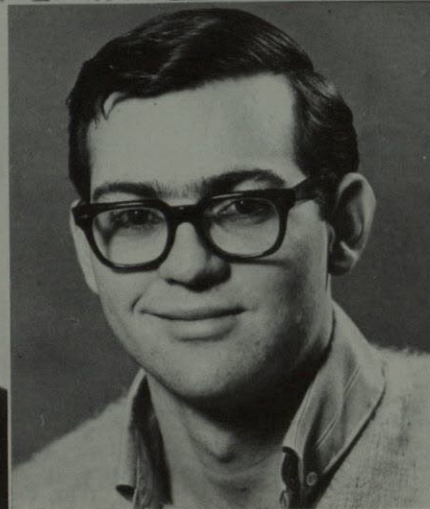

PRESS CLUB

Rosario Mabini
Linda Rios

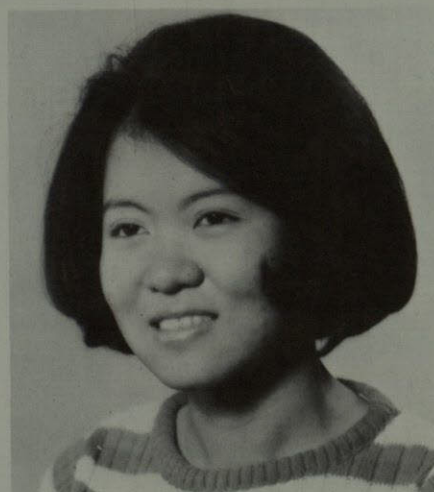

Karen Tolbut
Gary Gilmore



FLWSHEET



Art Director Dana Dunkle
"But each additional color page costs only . . ."



Editor Karen Davis smiles complacently because that's the cleanest her desk ever was.

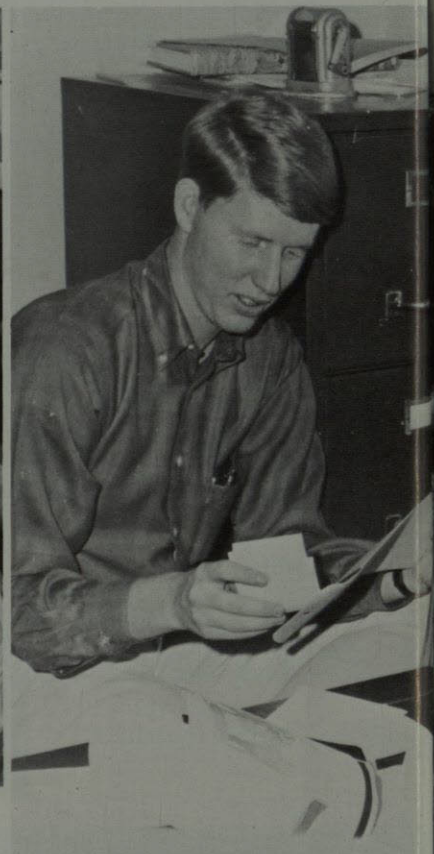

Military Ed. Jerry Keller sneers at camera.



"Pee Dee" Mercado figures out, for the tenth time how much the color in the features section will cost.



Department secretary
Mrs. Jean Ponsford is the
Flowsheet staff's girl Fri-
day, Sat., Sun. . . .

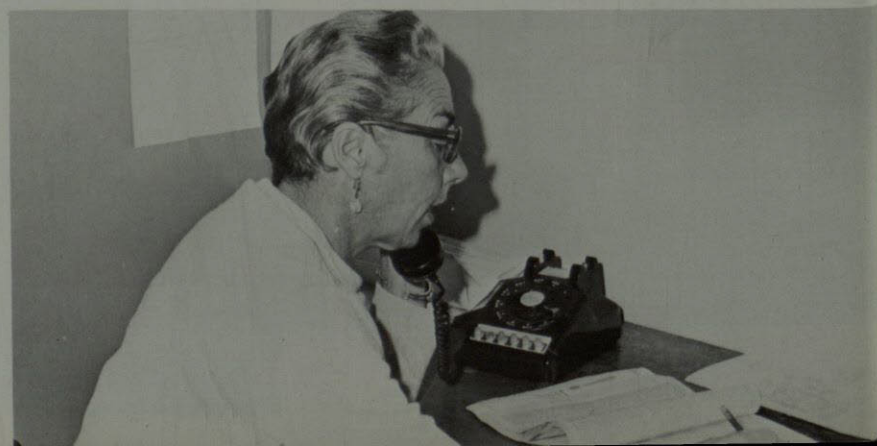

Barbara Krug falls asleep.

STAFF

ON A TYPICAL WEDNESDAY AFTERNOON



Assistant Ed. Diane Garman ignores Bill Lovelady while he works on the Freshmen section.



Kathy Bridges (Honorarys) laughs at Cissy Kennedy because Cissy hasn't begun the Organizations section of the annual at the time of this picture.

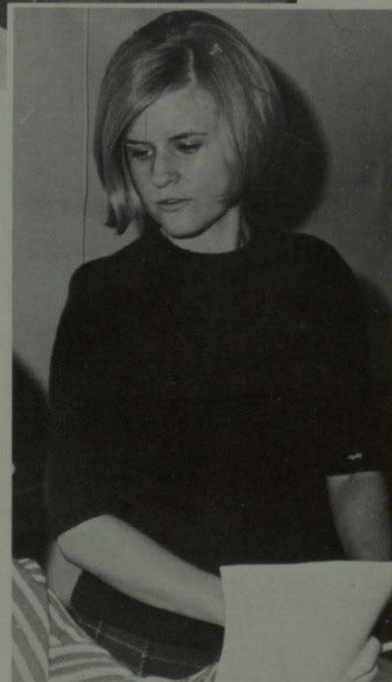

Aleen O'Leary strikes a pose of pensiveness as she works on the Campus Life Section.



Vicky Harper and Karen make picture appointments for the Student Government section.



Found making faces over their new assignments are Jan Bowman (Greeks) and Gayle Bleakley (sports).

1967 FLOWSHEET PHOTOGRAPHERS

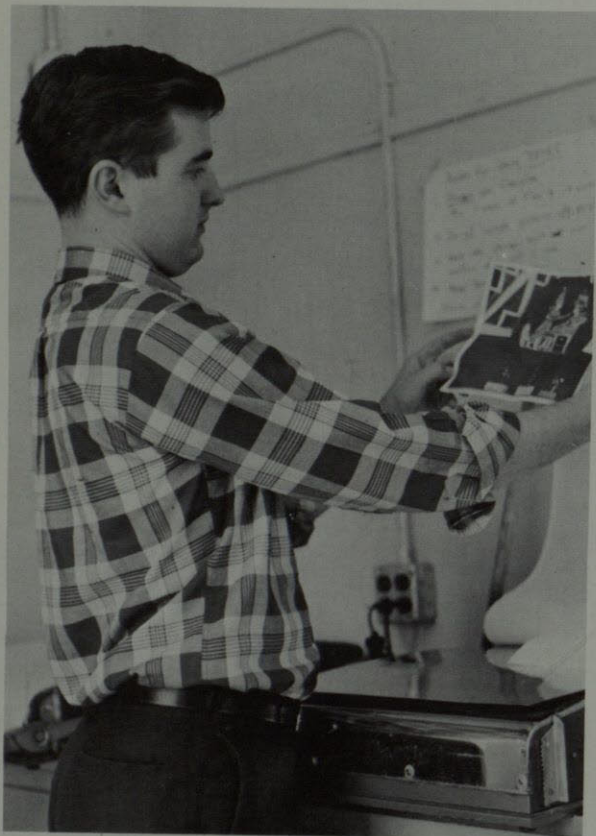

Faculty photographer John Trollinger admires his latest picture.

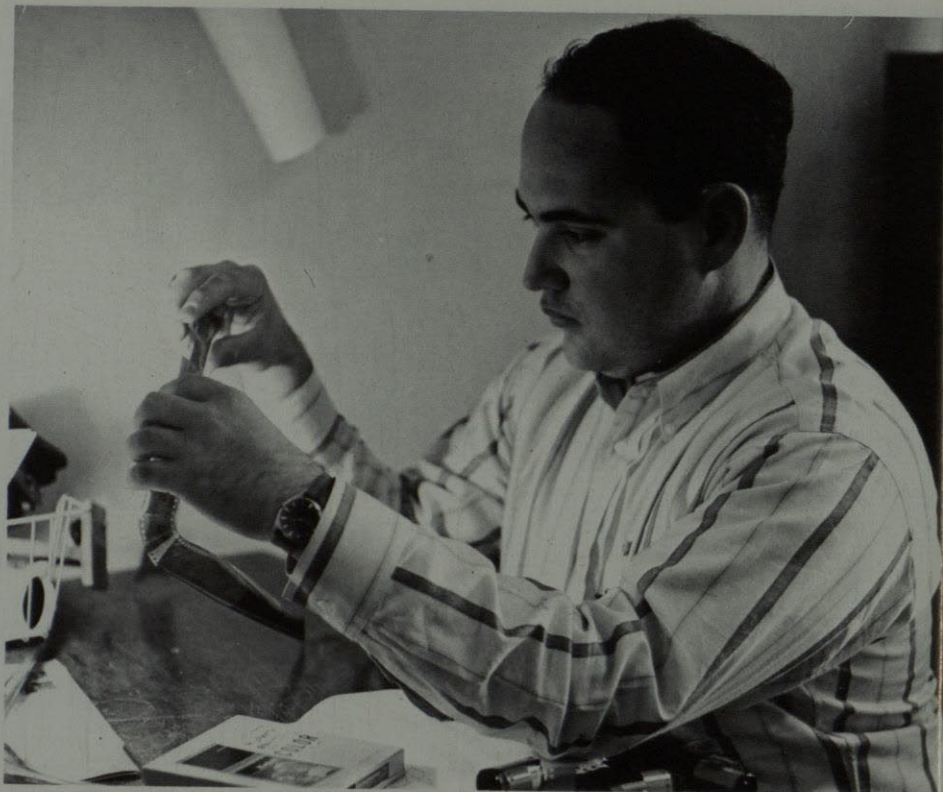

Chief Flowsheet photographer Albert Lee Nedow selects negatives with care before developing them.



Lee Cain coaxes unwilling subject (victim?) into smiling for a portrait.

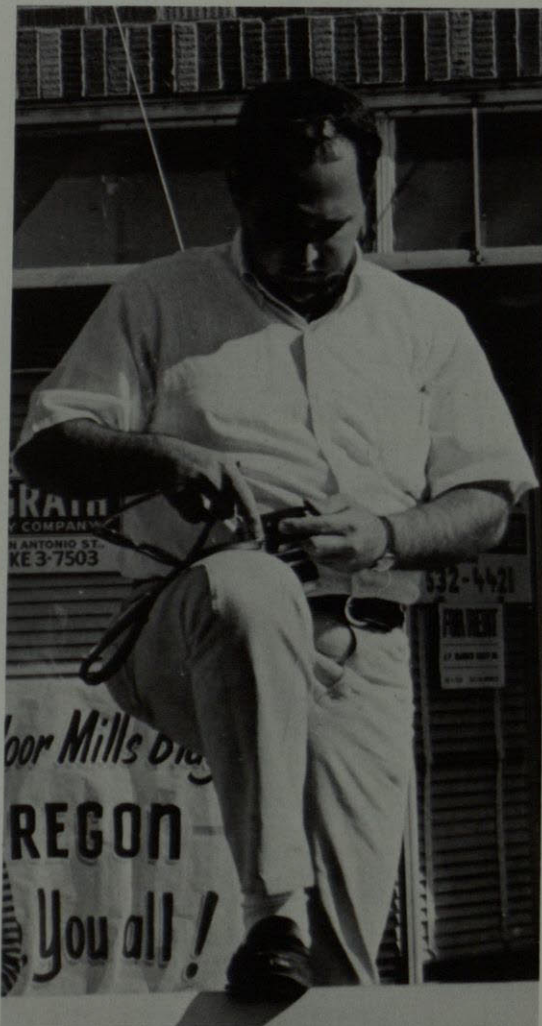

Tired but obliging, Albert reloads his camera during the Homecoming Parade.

AND STAFF



Diane Garman
Assistant Editor



Dana Dunkle
Art Director



Karen Davis
Editor

Not shown but very appreciated for their work on the annual are Judy Von Clausewitz, Jerry Keller, Kathy Bridges, Kathy Inmon, Vicky Harper, Barbara Krug, Martee Bickley, Jan Bowman, Bill Lovelady, Grace Gonzales, Evelyn Ratcliffe and Pam Leitch. Also, thanks to Bob Johnson for his help with the sports section.



Mr. Luis Pérez
Advisor



Yolanda Mercado
Features

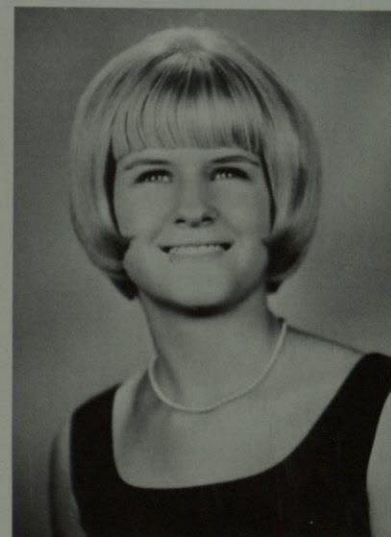

Aleen O'Leary
Campus Life



Gayle Bleakley—Sports

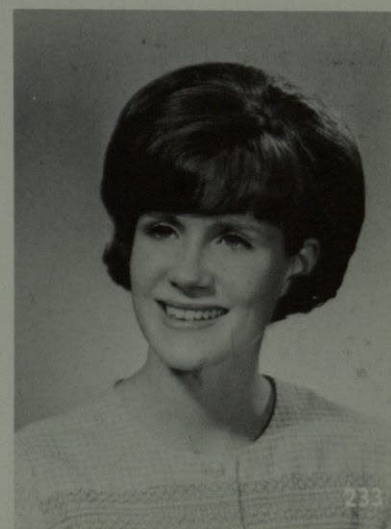

Louise Little—Faculty