

Organizations

Thirty years ago, when the M Club was organized for men lettering in any varsity sport, there were few organizations on campus, and few projects and activities in which to enlist students.

This picture from the 1925 Flowsheet shows the original M Club.

Although the M club is one of the few to survive from the earlier days of the college, today there are organizations to promote student activity and interest in every phase of college life: honorary, professional, and social.

Besides having their individual interests and activities together, these organizations sponsor projects of collegiate and community benefit.



DON'T PASS THE BUCK GIVE IT!



One of the bigger varsity projects each year is the Campus Chest, made in cooperation with the nation wide Community Chest Drive in the fall.

Organizations sponsor candidates for Mr. Miner and Miss Golddigger, who are elected by the amount of contributions made in their name.

Each year the drive is initiated with a rally in Magoffin Auditorium. The drive slogan written across the stage shows some of the work that goes into these yearly projects.

honoraris

Alpha Chi
Alpha Epsilon Rho
Alpha Psi Omega
Chenrizig
Kappa Delta Pi
Orange Key
Phi Alpha Theta
Scholaris
Sardonyx



Row 1: Shirley Richner, Bobbie Lou Dale, Janice Bernard, Barbara Sanborn, L. A. Nelson, Rex W. Strickland, Richard Cilucas, Louis Robbins, Margaret Finerty, Louise Strain, Cooky Williams, Sharon Cole.
 Row 2: Lavon Hartrick, Barbara Fisher, Gloria Estrada, Carolyn McChesney, Gail Monroe, Nancy Kochevar, Bettye Smith, Effie Lou Graham, Rosa Hunt, Jean Willmore, Pat Whitt, Flora Anderete, Gloria Martinez, Benta L. House.
 Row 3: Damon Garbern, August L. Aimone, Mack Carroll, Edwin Burns, R. F. Barker, Lynwood M. Finerty, Curt Spier, John J. Cox, Gary Owen Hall, Jack Bailey, Donald Payton, Robert H. Maier.

ALPHA CHI

OFFICERS

President: Janice Bernard
 Vice-President: Louis Robbins
 Secretary: Barbara Sanborn
 Treasurer: Dick Lucas
 Sponsors: L. A. Nelson and Rex Strickland

Junior and senior students who have maintained a 3.5 minimum average are eligible for membership in Alpha Chi, the scholastic honorary society. The purpose of Alpha Chi is to foster better scholarship, leadership, and good citizenship on the campus. This year Alpha Chi was selected for membership in the National Association of Honor Societies.



Row 1: Marvin Beier, Nancy Creswell, Frankie Gold, Wanda Hill.
 Row 2: Jean Melton, Jack Mischen, Jim Peak, Bobby Prensky.
 Row 3: Rita Salazar, Sam Schneider, Fred Whitt, Barbara Rheinhardt.

ALPHA EPSILON RHO

OFFICERS

President: Rita Salazar
 Vice-President: Howard Sagor
 Secretary: Barbara Rheinhardt
 Treasurer: Marvin Beier
 Sponsor: V. C. Hicks

Alpha Epsilon Rho, national radio fraternity, encourages and recognizes outstanding radio and TV achievement among college students of high scholastic standing. Members actively participate in KVOF-FM production and must have completed at least nine hours of radio courses. The group visits commercial radio and TV stations and has been host to high school radio groups at KVOF.

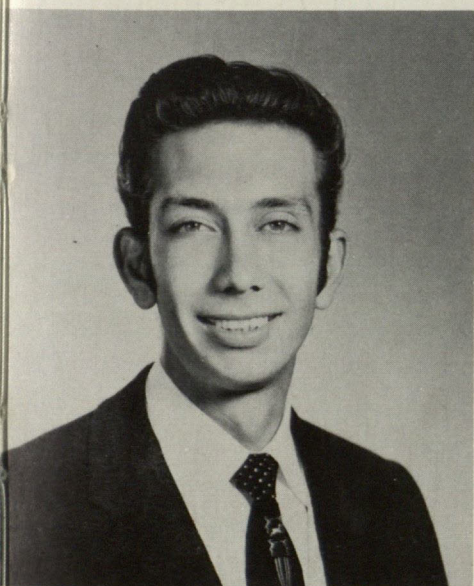
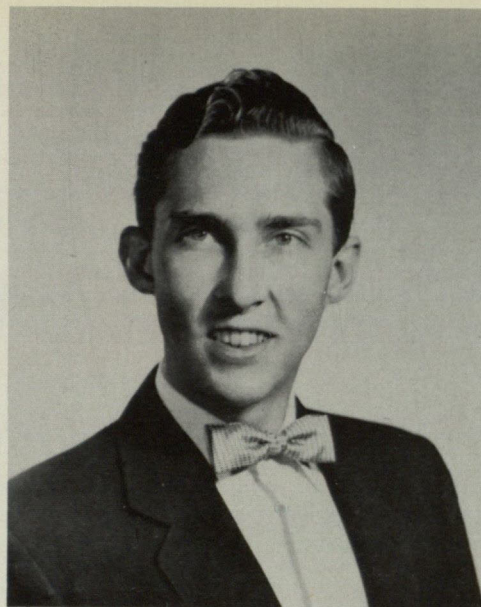

Row 1: Elizabeth Gaidry, Robert Kniveton.
Row 2: Arthur Meyer, Shirleen Sharpley, Ann Watkins.

ALPHA PSI OMEGA

OFFICERS

President: Joy Shinaut
Vice-President: Shirleen Sharpley
Secretary: Elizabeth Gaidry
Treasurer: Shirleen Sharpley
Sponsor: Milton Leech

Alpha Psi Omega, the honorary drama fraternity, each year sponsors the Variety Show and awards a scholarship of \$100 to a worthy drama student. Membership in Alpha Psi Omega is open to those students who have accumulated fifty points which are given for work done in actual play production.

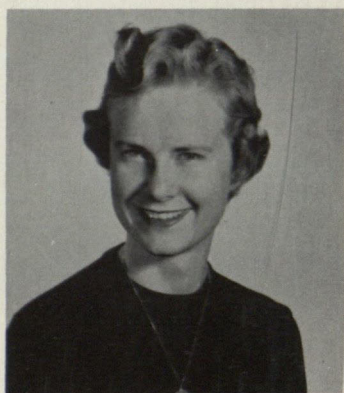
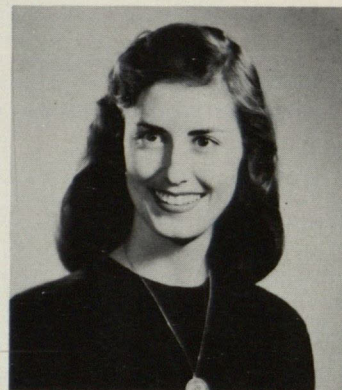

Row 1: Shirley Baker, Sharon Cole, Gloria Estrada.
 Row 2: Barbara Fisher, Bronia Lowenstein, Bettye Smith.
 Row 3: Louise Strain, Martha Vance, Carol Wafer, Cooky Williams.

CHENRIZIG

OFFICERS

President: Martha Ray Vance
 Vice-President: Louise Strain
 Secretary: Bettye Smith
 Sponsor: Miss Betty Cosby

Chenrizig is the senior women's honorary organization corresponding to Mortar Board on larger campuses. New members are tapped in the spring of each year and are chosen by the old members on the basis of their scholastic standing, campus leadership, and activities.

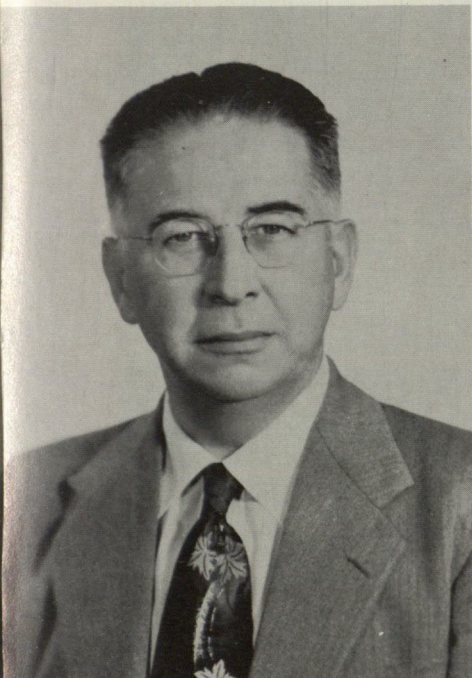

Left to Right: August L. Aimone, Pearlann Green, Janet Smith.

KAPPA DELTA PI

OFFICERS

President: Janet Smith
Vice-President: Pearlann Green
Sponsor: Dr. A. N. Foster

Kappa Delta Pi is the honorary education fraternity. Students who are invited to become members must have completed twelve semester hours of education courses and have maintained an overall scholastic average of "B".

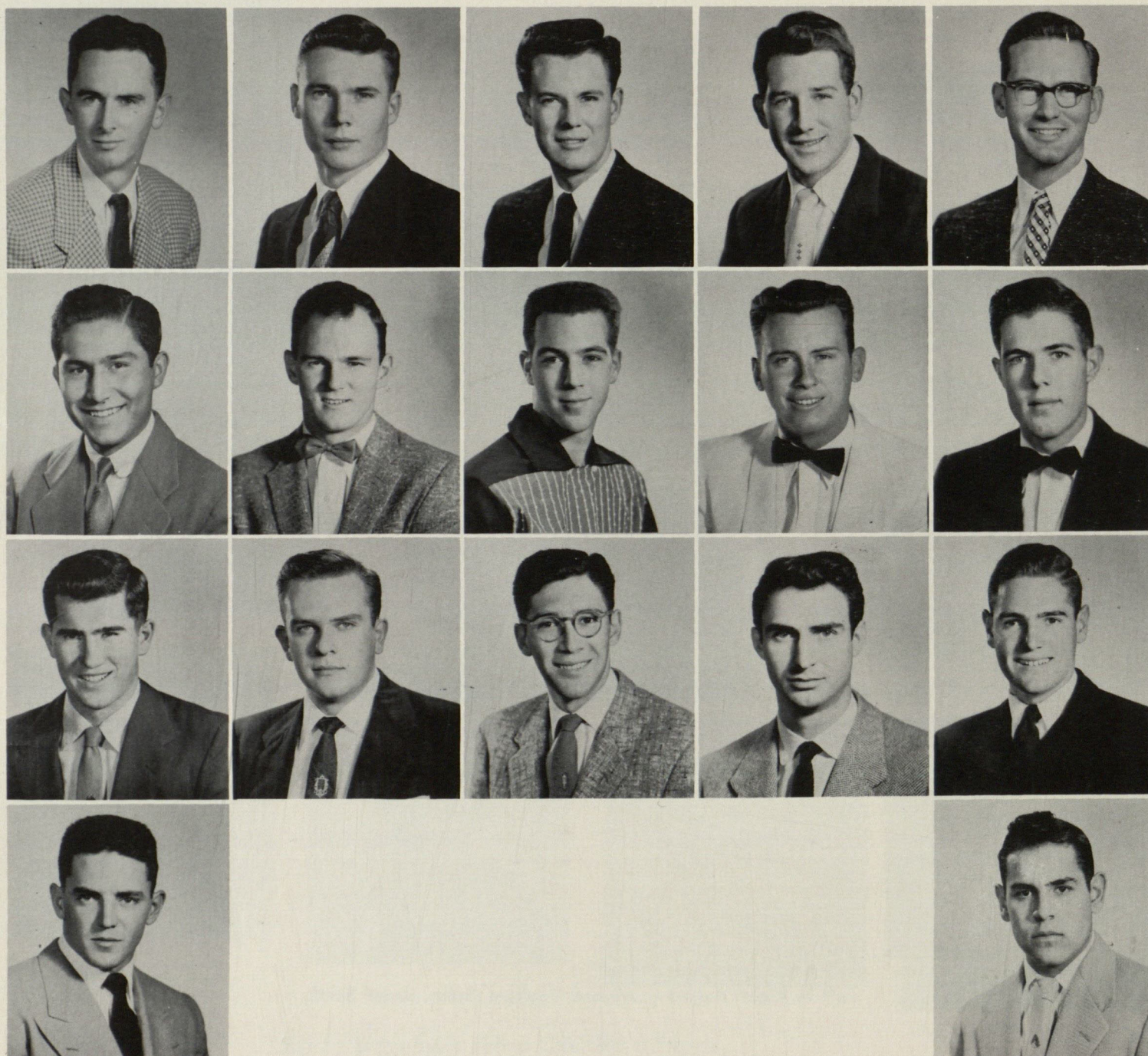

Row 1: Irvin Barrington, James Bettle, Marvin Beier, Dan Boyd, Donald Carty.
 Row 2: Rafael Chavez, Robert Colpeper, Jim Dicus, Pat Donohue, Robert Earl.
 Row 3: Robert Eiber, Ted Engel, Charles Espalin, Truman Fisher, Allan Friedman.
 Row 4: Caesar Fulton, Rene Gonzalez.

ORANGE KEY

OFFICERS

President: Allan Friedman
 Vice-President: Raphael Chavez
 Secretary: Jerry Marshall
 Treasurer: Ted Engel
 Reporter: Sam Pendergast
 Sponsor: Dr. Judson F. Williams

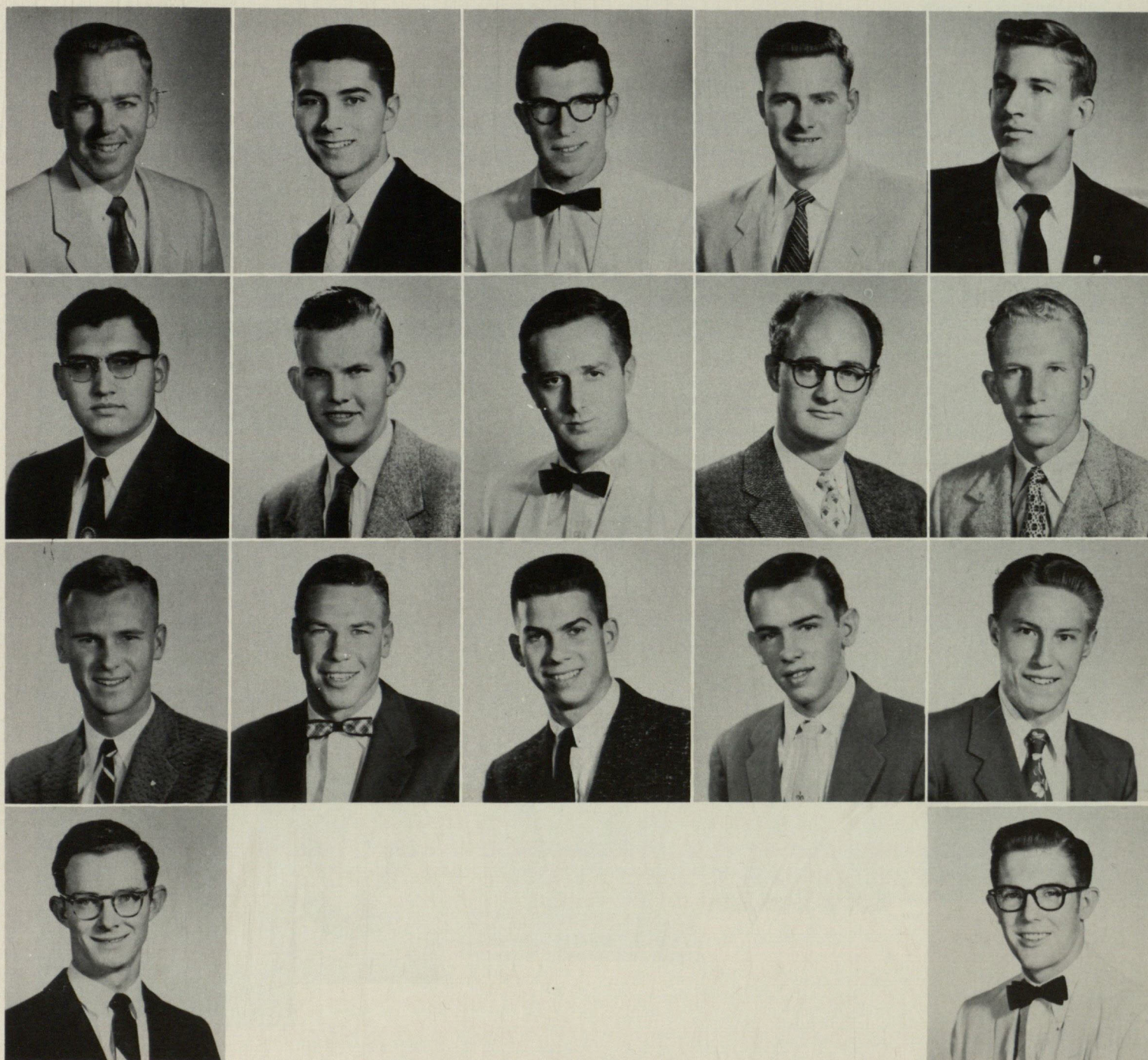

Row 1: Jerry Goon, Charles Grant, Jerry Kellen, Lawrence Langley, Henry Launspack.
 Row 2: Porfirio Lozano, Jerry Marshall, Jim Mock, Sam Pendergrast, Karl Perry.
 Row 3: Jack Prather, David Shawyer, Edward Sochat, Harry Springer, Joe Sterling.
 Row 4: Gerald Stewart, Larry Traylor.

ORANGE KEY

Desiring to create an organization through which freshman and sophomore men at Texas Western College can advance the spirit of service and at the same time encourage scholarship and leadership at the beginning of their college careers—an organization that shall at all times subscribe to the ideals of scholarship, service, fellowship, and leadership Orange Key was organized on April 25, 1955.



Row 1: Elaine Abbott, Barbara Brown, Sharon Cole, Patricia Davis, Elvin A. Fay.
 Row 2: Anita Goodrich, Gloria Hicks, Ruth Kistenmacker, Gail Monroe, Carolyn McChesney.
 Row 3: Jo Ann Platt, A. Robertson, Carmen Rodriguez, Joy Shinaut, Louise Strain.
 Row 4: Lorraine Tully, Milly Wade, Carol Wafer, Cooky Williams, Rachel Wofford.

PHI ALPHA THETA

OFFICERS

President: Sharon Cole
 Vice-President: Betty Sarrles
 Secretary: Louise Strain
 Sponsor: Dr. W. H. Timmons

The first chapter of Phi Alpha Theta, national history fraternity, was formed on March 14, 1921, at the University of Arkansas to recognize excellence in the study of history. The local Gamma Epsilon Chapter was organized on May 27, 1949. To qualify for membership, a student must have junior standing and have an academic record of "B" with a "B+" in history.

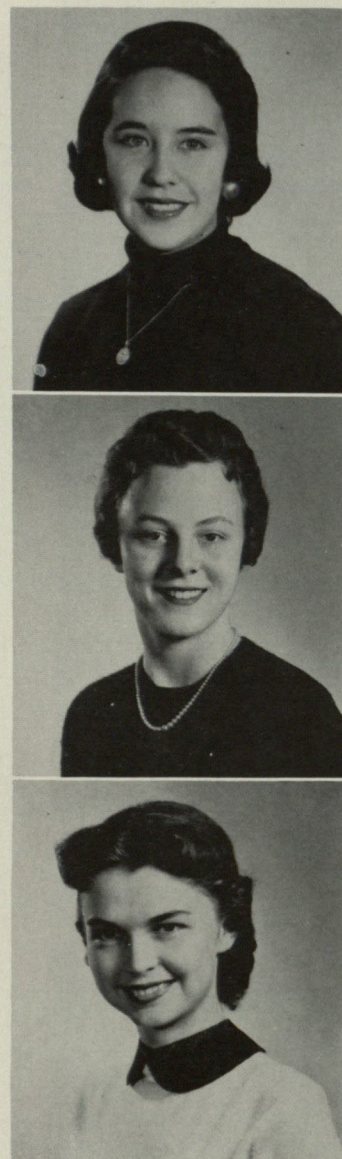

Row 1: Carolyn Billman, Nancy Creswell, Yolanda Davis.
 Row 2: Ann Edwards, Serena Hamilton, Ann Linebaugh.
 Row 3: Gerry Lynch, Ellen Maris, Sandra Townly.

SCHOLARIS

OFFICERS

President: Ann Edwards
 Vice-President: Ann Linebaugh
 Secretary: Ellen Jayne Maris
 Reporter: Zoe Dean Poole
 Sponsor: Miss Betty Cosby

Scholaris, an honorary organization was formed to stimulate scholarship and to promote school spirit among freshman and sophomore women. The organization was formed in the fall of 1955, with the above charter members. These women were eligible for membership as they had a grade point average of 3.5 in 15 hours or a 3.5 average for 30 hours.



Row 1: H.P. Adkison, Michael Bass, Charles Boyd.
 Row 2: Harrison Brock, Gerald Brown, John Cox, Barry Doolittle.
 Row 3: Clyde Dunn, Joe Feste, Mike Finerty, Cedric Hustace.

SARDONYX

OFFICERS

President: Mike Finerty
 Vice-President: Harvey McCune
 Secretary: Charles Boyd
 Treasurer: Jesus Salcido
 Reporter: Steve Morales
 Sponsor: Dr. Judson F. Williams

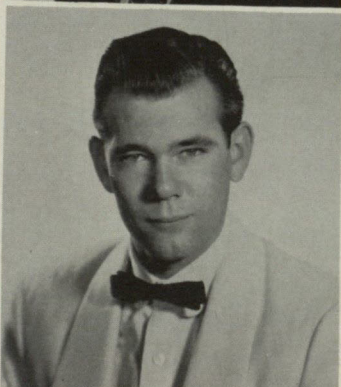
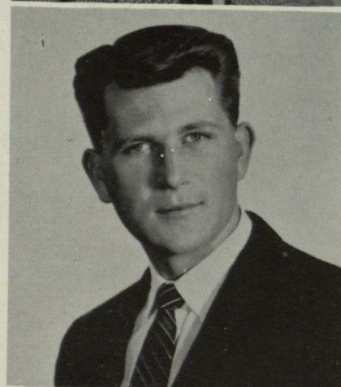
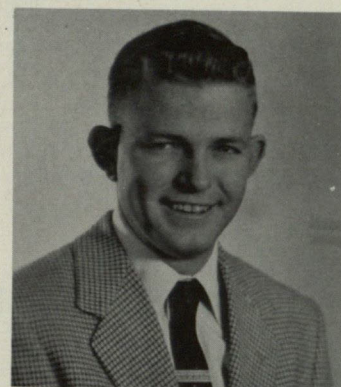
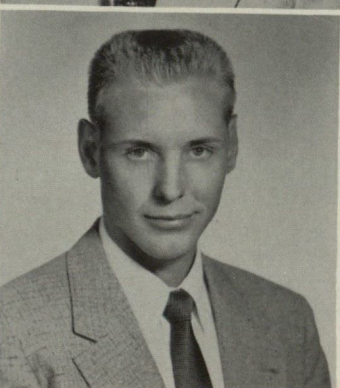
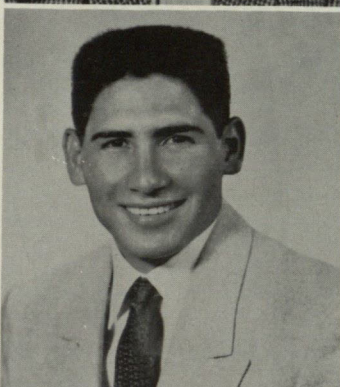
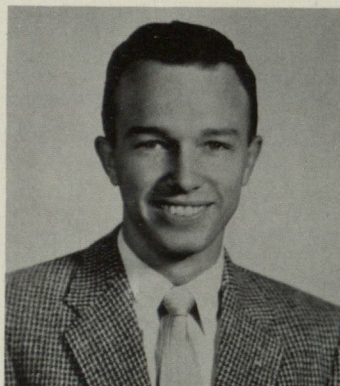
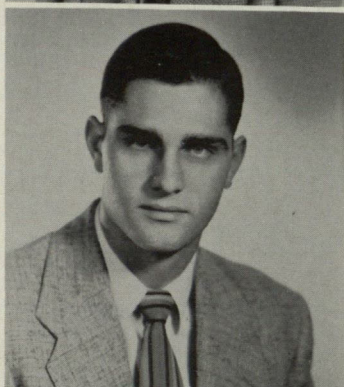
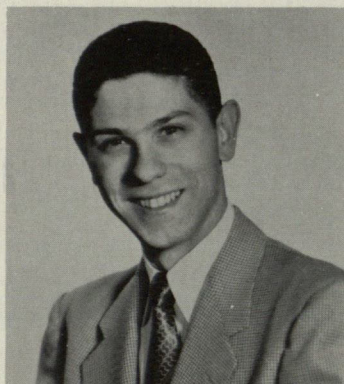
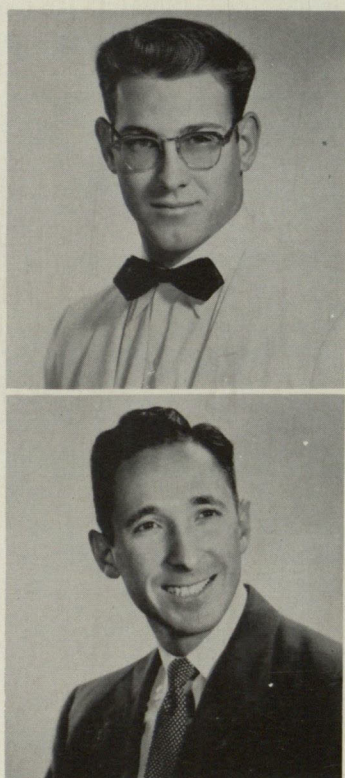

Row 1: Rod Jennings, Jim Kaster, Steve Lung.
 Row 2: Harvey McCune, Ned Moore, Steve Morales, Schuler Nelson.
 Row 3: Al Ortiz, Jesus Salcido, Robert Scott, George Thomas.

SARDONYX

Recognizing the advantages of an honor society for men in this college, whose purpose shall be to provide for the co-operation of all students, to promote college loyalty, to advance the spirit of service and fellowship among all students of Texas Western College, to maintain a high standard of scholarship, to recognize and encourage leadership, and to stimulate and develop a fine type of college man. Sardonyx was organized March, 1953.

departmental

Association for Childhood Education
Beaux Arts
College Band
College A Cappella Choir
College Chorus
College Players
Gold Diggers
Junior Pan American
Pre-Law Club
Pre-Med Club
Psychology Club
Rodeo Club
Women's Athletic Association



Row 1: Patricia Vickers, Carmelita Tatum, Nancy Brown, Bernadette Wagner, Mrs. F. E. O'Malley, Dr. Lozier Condon, Bettye Smith, Carolyn Billman.

Row 2: Seymour Kreuitt, Magdalena Casillas, Pearlann Greene, Gretchen Gnauck, Nancy Woodley, Sue Puzzi, Gerry Lynch, Albert Gutierrez.

ASSOCIATION FOR CHILDHOOD EDUCATION

OFFICERS

President: Bernadette Wagner
 Vice-President: Nancy Brown
 Secretary-Treasurer: Nancy Woodley
 Sponsors: Dr. Lozier Condon and Mrs. F. E. O'Malley

The Association for Childhood Education is an organization for students majoring or minoring in education and is dedicated to the improvement of teaching methods at the elementary school level. At the monthly meetings, speakers and movies, which are concerned with problems in the educating of the elementary school pupils, are presented.



Row 1: Miss Vera Wise, Dorothy Diehl, Gayle Sexton, Shirley Brown, Jane Elliot Towle, Patricia Wentworth.
 Row 2: Gerry Lynch, Ruth Kistenmacher, Martha Miller, Sharon Fedric, Zoe Dean Poole, Serena Hamilton, Lou Hall Rosa Hunt.
 Row 3: Billie Louise Farmer, Nancy DeBrunner, Wanda Hill, Nancy Cook, Joy Perkins, Jane Holmberg, Janice Walker, Cynthia Garbrecht.

BEAUX ARTS

OFFICERS

President: Gayle Sexton
 Vice-President: Shirley Brown
 Secretary: Dorothy Diehl

A group of students who are interested in developing a more complete appreciation of art comprise the membership of Beaux Arts. The club was first organized in 1941. The group works toward an increased knowledge of art history, artists, and their works. Speakers and films are presented at the monthly meetings.



Row 1: John Terry, Frank Fowler, Tommy Webb, May Ussery, Carlene Barber, Ruth Speir, Sandra Morrison.
 Row 2: Ed Musquiz, Al Duplin, James Owen, Pete Hernandez, Maxine Manther, Albert Gomez, Severo Garcia, Corrie Hernandez, Lou Presley, Chuck Watson, William Milner, Marilyn Law.
 Row 3: Dick Juba, Jean Starr, Carolyn Keith, Margarita Lucero, Jo Williams, Gail Davis, Joel Velez, Javier Terrazas, Buddy Burns, Arthur Meyer, Leonard McNease, Ben Hubert, Ricardo Chavez, Xavier Chavez, Jesus Salcido, Dean Canty, Ernest Alvilar, David Burkett, Diane Bauerschlag, Louis Mendez, John Michener, Aubrey Jones.

COLLEGE BAND

OFFICERS

President: Jesus Salcido
 Vice-President: Pete Hernandez
 Secretary: Luanne Presley
 Quartermaster: Charles Watson

Student Director: Ernest Alvilar
 Assistants: Jesus Salcido and Albert Duplin
 Concertmaster: John Terry

Texas Western College bands enjoyed their most successful and varied season during the 1955-56 term. Led by Dr. John Carrico and Charles Simpson, the Marching Band teamed with the Gold Diggers to present outstanding half-time shows at Kidd Field and at Tucson, Arizona. "Pep" bands provided entertainment at pep rallies and home basketball games.

Following the football season, the Symphonic Band, pictured above, engaged in a series of concerts on campus and at area high schools.



Row 1: Julie Potter, Mimi Magedson, Mary Alford, Rodell Mortensen, Bernice Bell, Ann Turner, Coleen Roberts, Jane Holmberg, Lou Presley, Amy Mendez, Blanche Fraser, Ellen Jayne Maris.
 Row 2: Mary Marshall Higgins, Dorothy Solis, Fanelle Boney, Lou Graham, Ebba Brown, Sandra Ogden, Betty Boykin, Mary Holcomb, Carmelina Franco, Pat Young, Jo Williams, Sandra Hellman, Roberta Bailey, Karolyn Keith.
 Row 3: James Owen, Jack Elliott, Johnny Burrow, Dave Delves, John Liles, Donald Leslie, Frank Middleton, Neil Smith, Bobby Montez, Chuck Watson, Kenneth McCall, Sande Morrison, John Stone, Miguel Guevara.

COLLEGE A CAPPELLA CHOIR

OFFICERS

President: Betty Boykin
 Vice-President: Frank Middleton
 Secretary-Treasurer: Bernice Bell

Under the direction of Dr. E. A. Thormodsgaard, the A Cappella Choir meets at 8 A. M. Monday through Friday. Tryouts are required for admittance into the choir. Projects during the year include the annual Christmas Concert and operas in the spring.



Row 1: Margarita Flores, Silverlene Hamilton, Bernice Bell, Dorothy Solis, Glenna Shirley, Margie Crawford, Dolores Martinez, Betty Nelson, Tilly Delgadillo, Sue Dickerson, Anna Wipff.
 Row 2: Kelly Roberts, Susan Kolb, Mayre Sue Richards, Shirley Richner, Janie Elliott, Pat Wentworth, Mary Holcomb, Marci Scott, Dulce Ligon, Lynn Berquist, Jane Holmberg, Lou Hall, Cecilio Villalovoz.
 Row 3: Brury Neblett, James Owen, Rudy Ramirez, John Liles, Joel Velez, Edmundo Muzquiz, Ramon Anchondo, George Roberson, William Hoefner, Carl Newe, Pete Hernandez, Ernest Alvilar, Ramiro Ramirez, Hector Rosales.
 Pianist: Martha Miller

COLLEGE CHORUS

OFFICERS

President: Dorothy Solis
 Vice President: Drury Neblett
 Secretary-Treasurer: Martha Miller

The 12 noon chorus under the direction of Dr. E. A. Thormodsgaard, meets Monday through Friday. This choir is designed specifically for those who like to sing. No tryouts are required.



Row 1: Bea Lueka, Mimi Magedson, Fanelle Boney, Elizabeth Gaidry, Joy Shinaut, Yvonne Anderson, Monica Herrera, Carolyn Neligan.
 Row 2: William Hardy, Bob Ackley, Barry Lawes, Fred Robertson, Bill McConnell, Arthur Meyer, Charles McGaha, Milton Leech.
 Row 3: Claude Steele, Bob Fluitt, John Paul Thomas, Marci Scott, Sally Robertson, Roy McGaughey, Maxine Manther, Richard Clark, Elias Valdez.

COLLEGE PLAYERS

OFFICERS

President: Joy Shinaut
 Vice-President: Shirleen Sharpley
 Secretary: Elizabeth Gaidry
 Treasurer: Shirleen Sharpley
 Sponsors: Milton Leech and Bill Hardy

Students who are interested in drama and who produce the plays given by the drama department call themselves the College Players. They give at least two major productions a semester. It is in the College Players' productions that the student receives points toward membership in the honorary drama fraternity. Any student who is interested in drama may become a member.

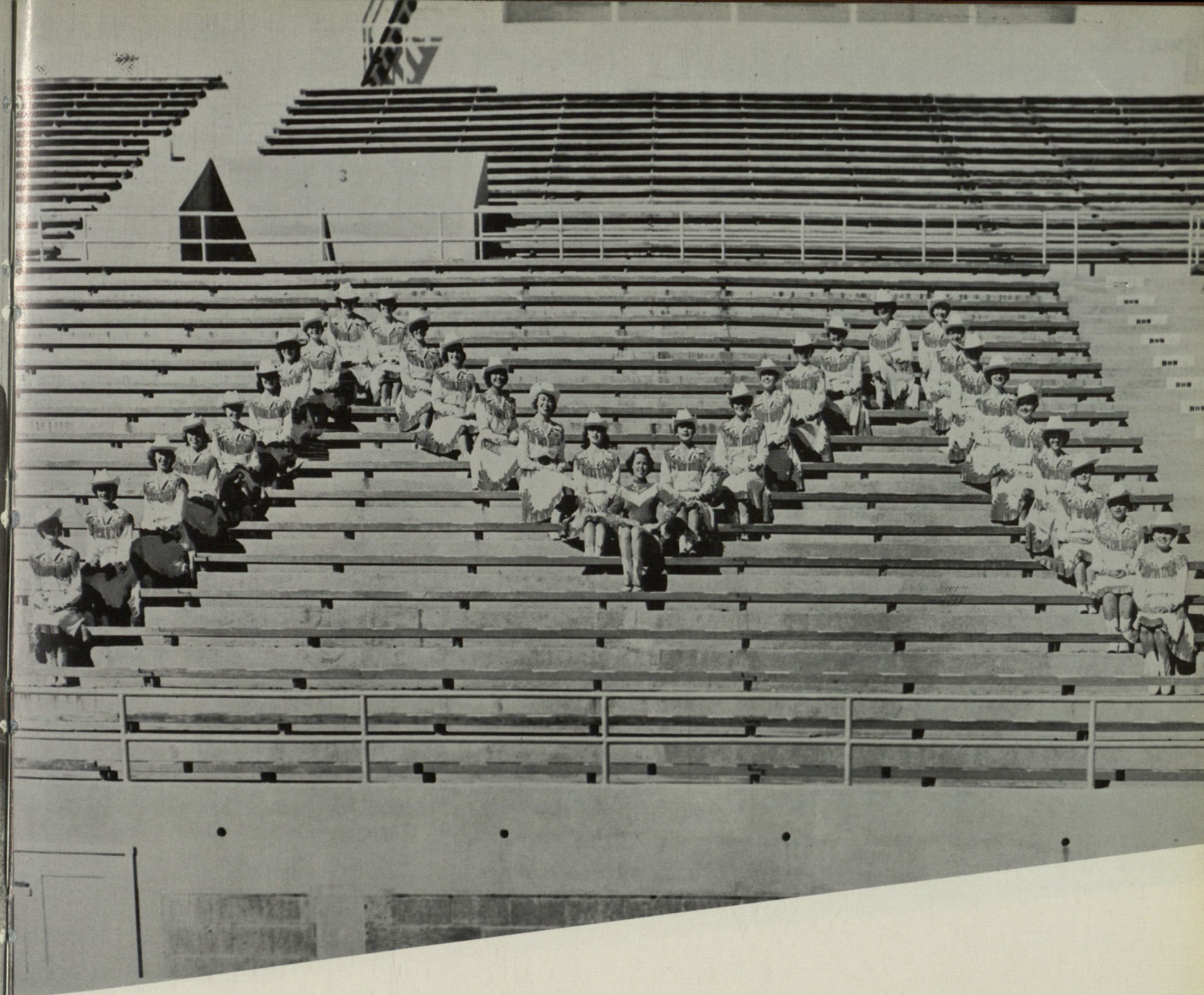

Left to Right: Ann Turner, Donna Bonar, Zoe Dean Poole, Carolyn Gumper, Jeanette McFadden, Helen Juarez, Molly Edens, Mayre Sue Richards, Betty Boykin, Marifred Snelson, Monua Herrera, Carolyn Lee, Dora Gutierrez, Doris Webb, Yolanda DeHoya, Barbara Plasket, Amy Mendez, Janyth Smith, Nina Van Horn, Mary Lou Hargis, Josie Kolliker, Carol McKee, Janice Walker, Sally Conn, Sandra Hellman, Nanette Turner, Maggie Cleg-horn, Martha Shadle, Mary Frances Burdett, Georgia Beys, Melissa Nicholson.

GOLD DIGGERS

OFFICERS

President: Betty Boykin

Secretary-Treasurer: Amy Mendez

Sponsor: Miss Janet Smith

The Gold Diggers is a marching unit composed of about fifty members. They perform at football game, half-time shows, parades, and civic clubs. The girls who appear dressed in western clothes are instructed in precision marching, dancing, rope-twirling, flag twirling, and pom-pom waving.



Row 1: Mrs. Gretchen Gabriel, Sharon Cole, Judy Moore, Daurice Gorner, Lee Arther, Bernadette Wagner.
 Row 2: Billie Stephens, Lou Conner, Janet Smith, Barbara Rhinehart, Elaine Abbott, Gayle Lambert, Dorothy Reed, Liz Gardner, Gloria Martinez, Loura Anderson.
 Row 3: Jill Donohue, Pat Whitt, Carolyn McChesney, Glenna Shirley, Zoe Dean Poole, Cynthia Garbrecht, Barbara Birdwell, Bettye Smith, Gloria Estrada, Barbara Fisher, Cynthia Linam.

JUNIOR PAN-AMERICAN ROUND TABLE

OFFICERS

President: Sharon Cole
 Vice-President: Pat Wentworth
 Secretary: Gayle Sexton
 Historian: Barbara Fisher
 Sponsor: Mrs. Gretchen Gabriel

The Junior Pan American Round Table is an organization of junior and senior women who are interested in furthering better relationships between the Anglo-American and Latin American countries. Each member of the table studies one country intensively and reports to the group on its political, economic, and social life.



Row 1: George Orr, Al Ortiz, Gloria P. Martinez, Harry E. Tuohey, Barry Morgan.
 Row 2: Robert Miller, John English, Lloyd Hanson, Monica Herrera, Luther Hillman, Victor Hernandez, Rudolfo Pena.

PRE-LAW

OFFICERS

President: Al Ortiz
 Vice-President: Gloria P. Martinez
 Secretary: George Orr
 Treasurer: Harry E. Tuohey
 Sponsor: Robert Miller

Those students who are taking undergraduate courses which form a necessary background for admission to law school have organized the Pre-Law Club which meets each month. The group invites guest speakers to its meetings, and makes a study of the various fields of law practice. Movies concerning different phases of legal work are shown and the many opportunities and advantages of such work are discussed. The club puts out information concerning law scholarships and aids students in obtaining them. Contact with the various law schools throughout the country is maintained.



Row 1: Mrs. Jack Duke, Michael McGough, Curtis Lyman, Ted Engel, Curtis Spear, Martha Ray Vance, Louis Robins, Dr. A. H. Berkman.
 Row 2: Mike Finerty, Bernard Katz, Edward Holguin, Orlando Garza, Bob Colpeper, Harry Springer, Marvin Roth.
 Row 3: Juan Alva, Bruce Nusbaum, Dick Mirrop, Barry Morgan, Mike Kornhauser, Daniel Sepelveda, Porfirio Lozano, Rene Gonzalez, Dennis Negrette.

PRE-MED CLUB

OFFICERS

President: Curtis Spear
 Vice-President: Louis Robinson
 Secretary: Martha Ray Vance
 Sponsors: Dr. A. H. Berkman, and Mrs. Jack Duke

The Pre-Med Club is composed of students who are interested in the biological sciences. The programs at the bi-monthly meetings are alternated between speakers of note and movies concerned with the biological sciences or the field of medicine. The group takes an active part in campus activities. Among other things, it enters a float in the Homecoming Parade, which in 1953 placed first in the Non-Greek Division. A Pre-Med Club Banquet is held annually.



Row 1: Cynthia Garbrecht, Richard C. Lovelace, Bobby Brandburg, Benny Pinnell, Bets Kolliker, Lanis Bosworth.
 Row 2: C. G. Hackett, Betty Jean Smith, Charles Poitevin, George Thomas, Arlin Maddox, Alvin Clark, Ramon Santos, Dorothy Diehl, C. E. Kelsey.
 Row 3: Zoe Dean Poole, Phyllis Joyce, Erma Joyner, Jeanette McFadden, Dorothy Quinn, Kitty Cain, Joanne Vickers, Carolyn Gumper, Irene Duke, Gayle Sexton.

PSYCHOLOGY CLUB

OFFICERS

President: Benny Pinnell
 Vice-President: Richard C. Lovelace
 Secretary: Bets Kolliker
 Corresponding Secretary: Bobby Brandberg
 Treasurer: Cynthia Garbrecht
 Program Chairman: Edna Garcia
 Publicity: Charlie Gardiner
 Sponsors: Lanis Bosworth and C. E. Kelsey

The Psychology Club was formed on the TWC campus in May 1947. The purpose of the organization is to give psych majors and minors a wider experience in the field of psychology, and to study case histories and hypnotism. Plans have been made to affiliate with Psi Chi, National Honorary Psychology Club in the Spring of 1956.



Row 1: Marcie Scott, Fanelle Boney, Gwen Anderson, Katie Hargrove, Lee Arthur, Marilyn Moore.
 Row 2: P. J. Wright, Pinky Edwin, Ronny New, Carl Kothmann, Robert Fluitt, Eugene Meers, Johnette Fulton.

RODEO CLUB

OFFICERS

President: Lee Arthur
 Vice-President: P J. Wright
 Secretary: Fanelle Boney

The Rodeo Club emphasizes the "Western" in Texas Western. This group enters collegiate rodeos and performs in the rodeo arena which they built on campus. On Western Day they appear in western dress and encourage the rest of the student body to do the same. The group meets regularly for social activities, such as picnics, moonlight rides, movies, and western dancing.



Row 1: Amy Mendez, Ruth Barker, Ellen Maris, Judy Moore, Norma Williamson, Carolyn Billman, Wanda Hill, Barbara Birdwell.
 Row 2: Mayre Sue Richards, Margaret Morrissey, Carolyn Gumper, Bonnie May, Maggie Cleghorn, Betty Boykin, Johnette Fulton, Tamita Tatum, Nancy Creswell, Katie Hargrove, Patsy Latham, Mrs. E. F. Craigo.
 Row 3: Alicia Herrera, Nancy Kyle, Rosemary Zacour, Mary Kay Delaney, Nancy Cook, Dorthy Quinn, Tita Mahon, Shirley Baker, Frieda Howey, Howellyn Smith, Diane Diebels.

WOMEN'S ATHLETIC ASSOCIATION

OFFICERS

President: Norma Williamson
 Vice-President: Cookie Williams
 Secretary: Carolyn Billman
 Treasurer: JoAnn Billingsly.
 Reporter: Judy Moore
 Sponsors: Mrs. E. F. Craigo and Mrs. L. J. Glardon

The Women's Athletic Association is an organization for all women students who are interested in extra-curricular athletics. It was first organized in 1934. At the end of each year, a supremacy trophy is awarded by the Association to the group which has been most active in intra-murals. Sports included are basketball, volleyball, badminton, tennis, ping-pong, softball and swimming.

r e l i g i o u s

Inter-Faith Council

Baptist Student Union

Newman Club

Roth Society

Wesley Foundation



Row 1: Shirley Brown, Bonnie May, Janice Bernard, Carolyn Billman, Shirley Baker, Ellen Jayne Maris.
 Row 2: Rev. L. R. Cobbs, Jerry Brown, Bobby Culpepper, Bobby Brown, Al Ortiz, Ted Engel.

INTER-FAITH COUNCIL

OFFICERS

Chairman: Ted Engel

Assistant Chairmen: Jerry Brown and Al Ortiz

Sponsors: Rev. L. R. Cobbs, and Dr. John Sharp

The Inter-Faith Council was organized in the spring of 1954 for the purpose of presenting an annual Religion In Life Week program to the student body of Texas Western College. Representatives of the three major faiths on campus comprise the membership of the council, its chairman serving as student director of Religion In Life Week. The activities of the week include class-room visitations, personal conferences, and discussions with students by visiting speakers of the Catholic, Jewish, and Protestant faiths.

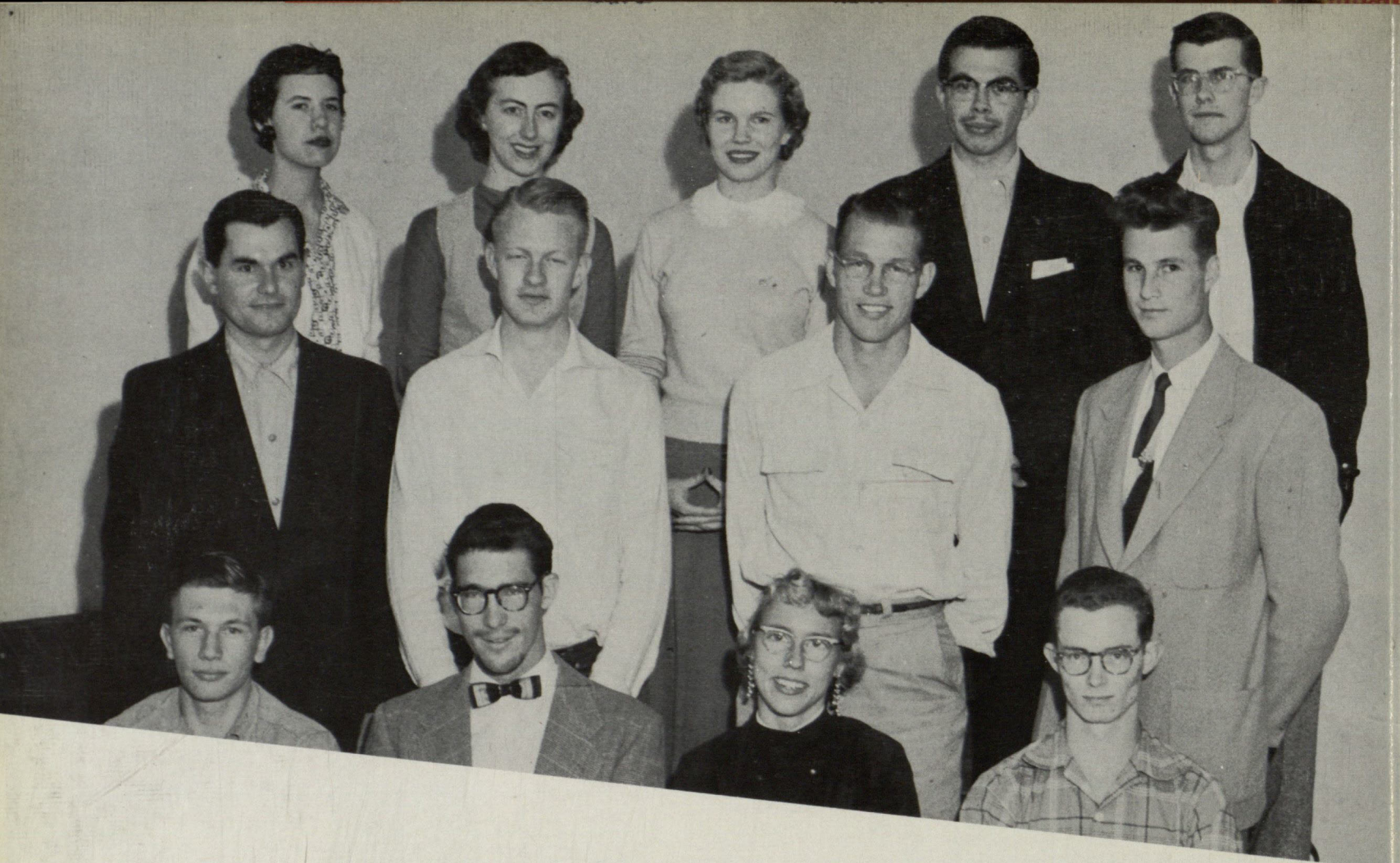

1st Row: William R. Sanford, President; Robert Holt, 1st Vice-President; Jo Williams, 2nd Vice-President; Jerry Stewart, 3rd Vice-President.
 2nd Row: L. R. Cobb, Sponsor; Neil Smith; Berman Corbell; Mannon Wallace.
 3rd Row: Cynthia Garbrecht; Lavon Hartrick; Shirley Brown; Samuel A. Ramirez; Bobby Brown.

B. S. U. EXECUTIVE COUNCIL

Rev. Cobb teaching a Bible Class.



The Baptist Student Center.

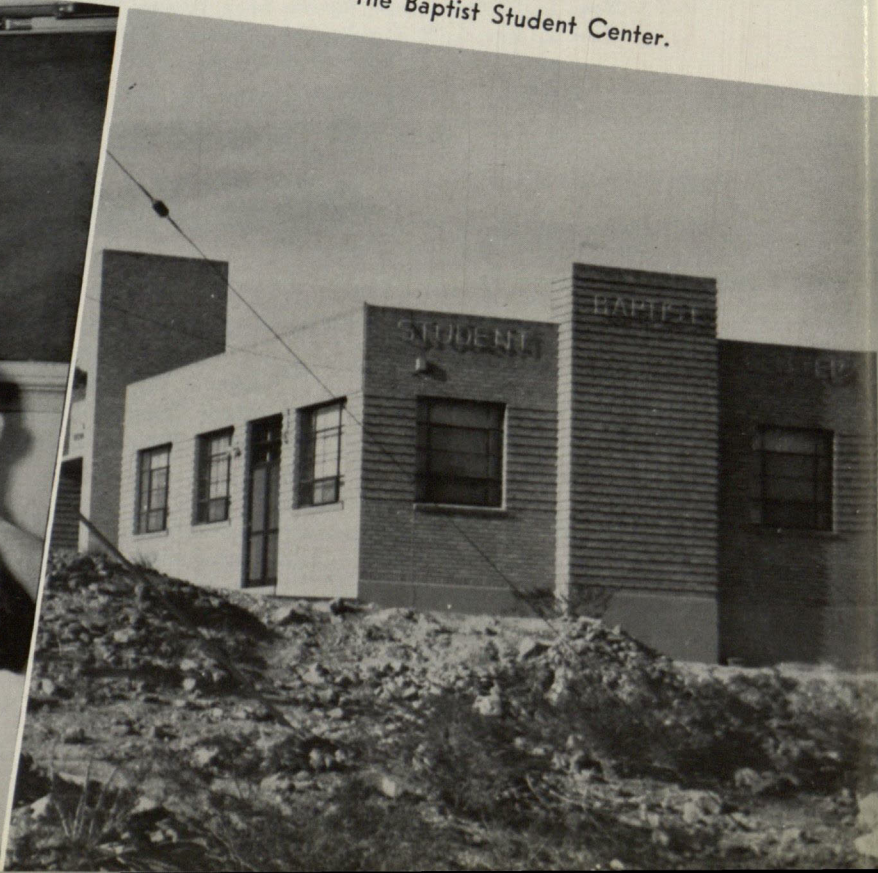



Jerry Stewart leads singing at morning watch.



Neil Smith and Shirley Brown plan the Lottie Moon Christmas Offering.

BAPTIST STUDENT UNION

The Baptist Student Union, which was organized in 1941, is the connecting link between the local church and the campus community. The Union endeavors to promote religious growth and spiritual development of the student. The Center, which was erected in 1949, was the first permanent type student center, teaches Bible courses for which the College gives credit. Activities include parties, retreats, and Bible study.



A peek into a carnival party.
Ping-Pong match between classes.

Retreat at Ruidosa.

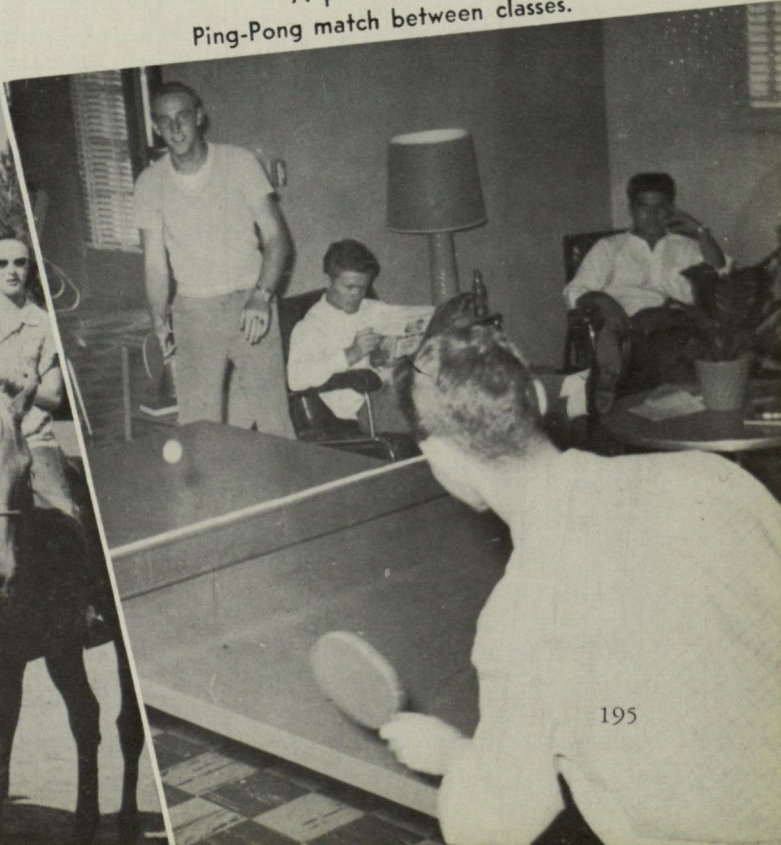
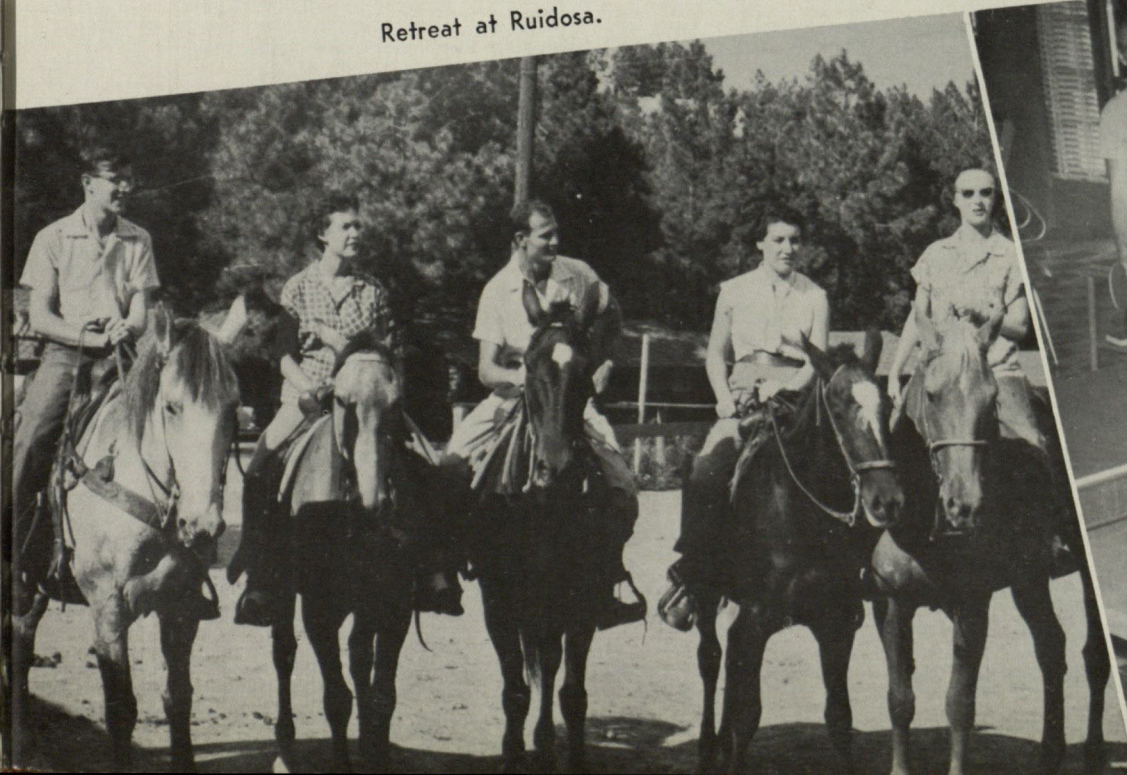



- Row 1: Enrique Bustamante, Magdalena Casillas, Calixto Membrila, Lydia Franco, Luis Garcia, Jim Peak, Bill Hinton, Rev. Andrew Burke, Chaplain, Miss LuVenia Arnold, Reverend Thomas Rowland, Gloria P. Martinez, Yolanda Porras, Dean Riccioni, Carmelina Franco.
- Row 2: Rita Salazar, Enedina Garcia, Valeria Delgado, Harry Tuohey, Leo Martin, Harold Martinez, Lucia Sada, Angie Villalua, Dolores Coteria, Margaret Ascarate, Nancy Brown, Martha Krumpke, Emma Candelaria, Amy Mendez, Ann Grimes, Mary Ellen Annette, Irma Perez, Emma Benitez.
- Row 3: Juan Stockmeyer, Oscar Porras, Pat McCormick, Ray Dutchover, Severo Garcia, Enrique Mata, Irma Gandara, Rosie Herrera, Mary Ellen Carillo, Flora Alderette, Julieta Acosta, Ysela Porras.

NEWMAN CLUB

OFFICERS

President: Bill Hinton
 Vice-President: Jim Peak
 Recording Secretary: Gloria P. Martinez
 Corresponding Secretary: Yolanda Porras
 Treasurer: Luis Garcia

NEWMAN CLUB

The Newman Club, the Catholic Club on Campus, serves as a religious, social, and athletic organization. It is one of the largest organizations. There are over a 130 dues-paying members. The club sponsors various benefit projects, has several outings annually, participates in intramural sports, goes on an annual pilgrimage to Christo Rey and sponsors two dances during the year.

EXECUTIVE COUNCIL

Left to right: Yolanda Porras, Rafael Chavez, Dean Ricioni, Miss LuVenia Arnold, Monsignor Hugh Quinn, Reverend Andrew Burke, Bishop Sidney M. Metzger, Bill Hinton, Jim Peak.





Row 1: Bernard Katz, Lory Talpis, Ted Engel, Bob Prensky.
 Row 2: Alvin Clark, Martin Ehren, Estelle Wintroub, Curtis Spier.
 Row 3: Louis Robbins, Barry Morgan, Mike Kornhauser, Edwin Lent, Dick Mirrop.

ROTH SOCIETY

OFFICERS

President: Ted Engel
 Vice-President: Marvin Bendalin
 Secretary: Lory Talpis
 Treasurer: Bernard Katz
 Reporter: Bobby Prensky
 Sponsors: Howard Sherman and Baxter Polk

The J. M. Roth Society was organized in 1955 for the purpose of integrating the Jewish students at Texas Western College in the social, cultural, athletic, religious, and political aspects of campus life.

During its short life on campus, the Roth Society has already won first place in the departmental division of floats in the 1955 Homecoming Parade and sponsored one of its members, Janice Bernard, for the Outstanding Prospector Award for the Campus Chest.



Row 1: Mary Lou Hargis, Janice Mischener, Betty Stapleton, Ellen Jayne Maris, Lou Presley, Mrs. Stella Smith.
 Row 2: David Shawver, Ronny Ice, Vergil Hass, Bruce Nusbaum, Rev. Lloyd Shyrock.

WESLEY FOUNDATION

Sponsors: Mrs. Stella Smith and O. H. McMahan

OFFICERS

In September of 1953, the Methodist students formed the Wesley Foundation, the local organization of the world-wide Methodist Student Movement. In the spring of 1956 it was re-organized. Plans are being made to have a Wesley House and a full-time director of religious education.