

DEANS

ADMINISTRATION



Running a school is not an easy task. It takes a lot of hard work by many people who have the know-how.

These people plot the course for Texas Western. Some of them you know and think much of. Those who teach do so that you will be better equipped to meet life in later years. Those who take care of the paper work—the secretaries, the office staffs know also that their job is important.

As you see, the administration of our school is in capable hands.

FACULTY

Deans

C. A. PUCKETT, M.A.
Dean of Arts and Sciences

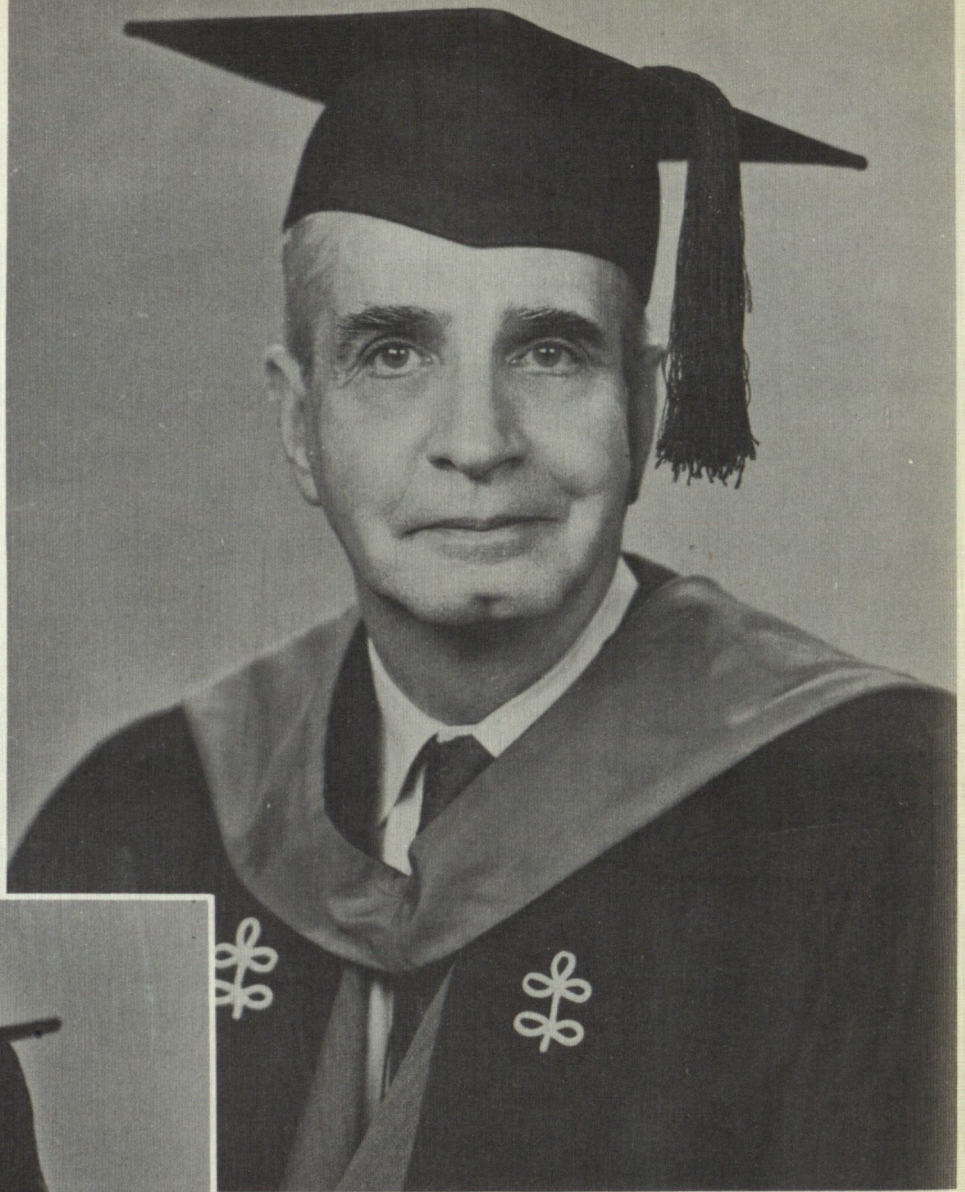

MRS. M. B. YEARWOOD, B.A.
Dean of Women

Deans

EUGENE THOMAS, E.M.
Dean of Mines and Engineering

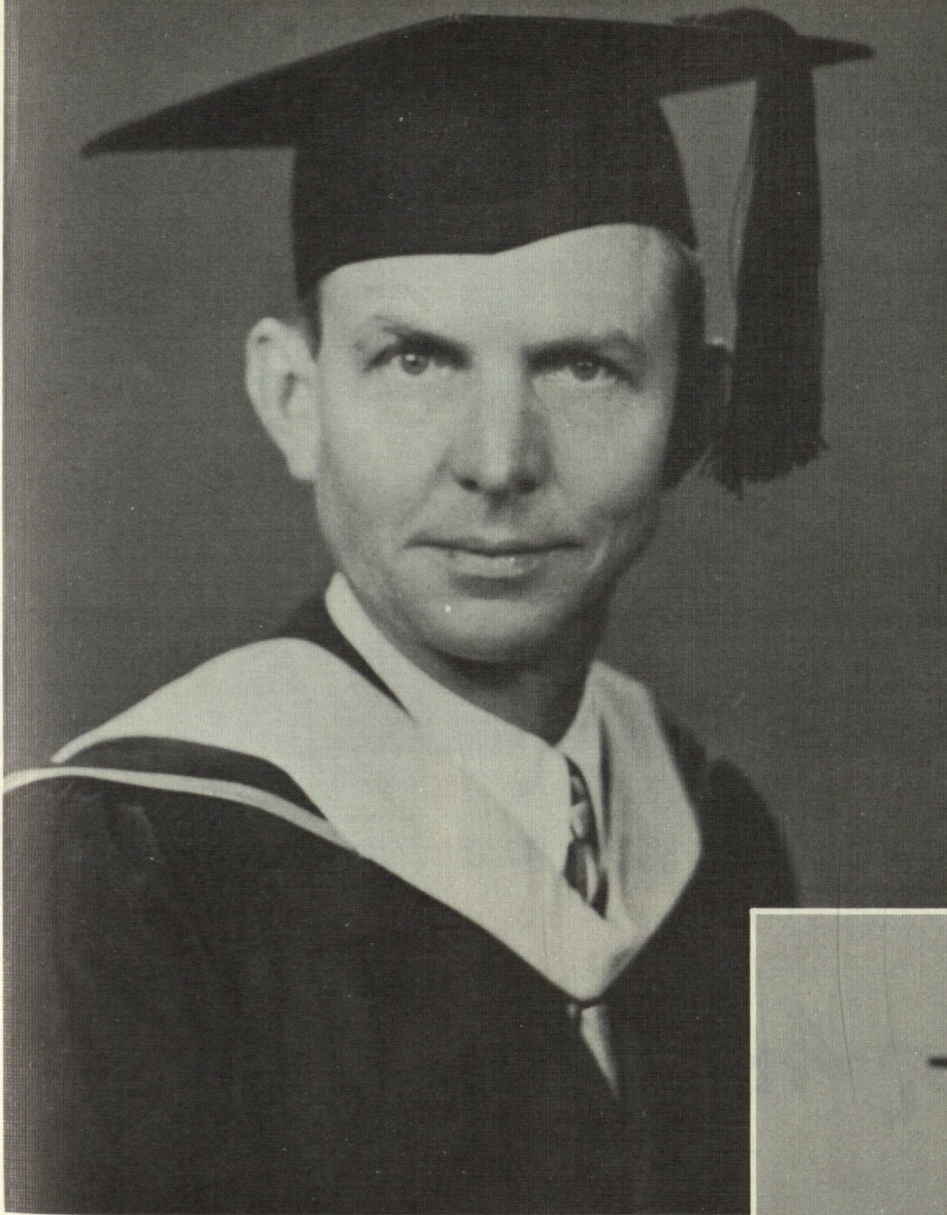

J. F. WILLIAMS, M.A.
Dean of Student Life

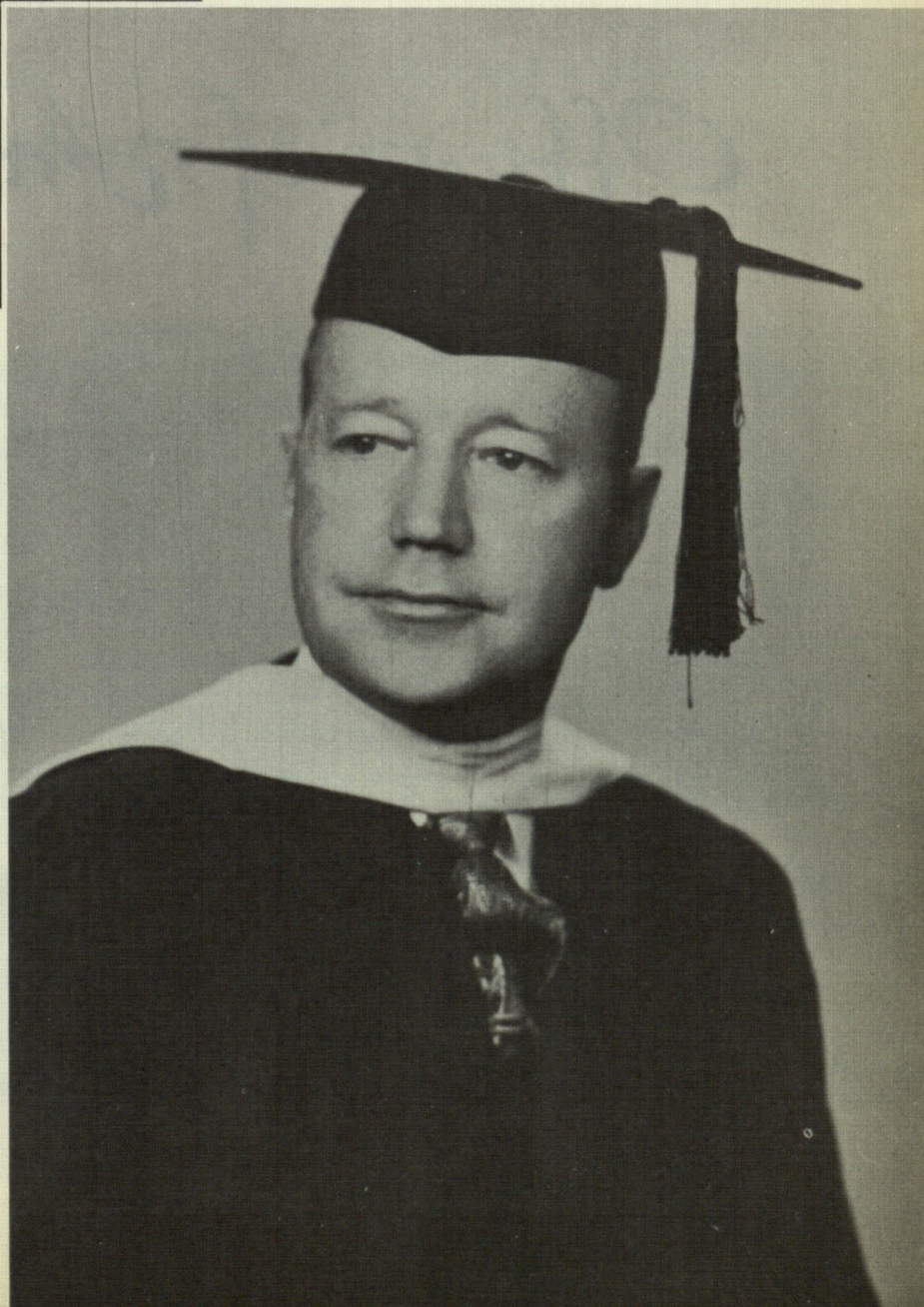

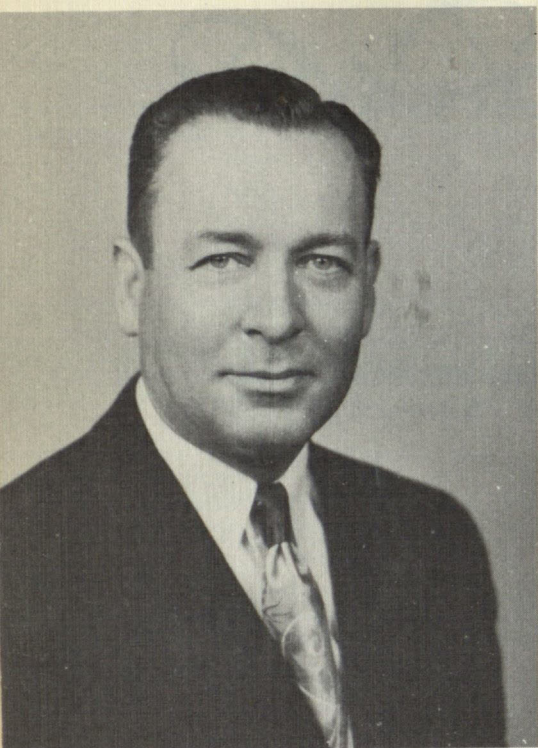

ALVIN A. SMITH, M.A.
Business Manager

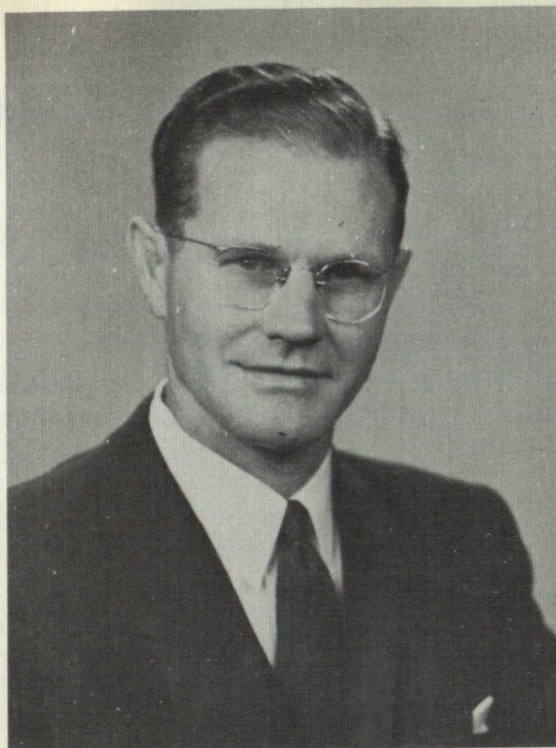

JOHN S. WHITE, M.A.
Registrar



BAXTER POLK, B.S.
Librarian

Officers of Administration

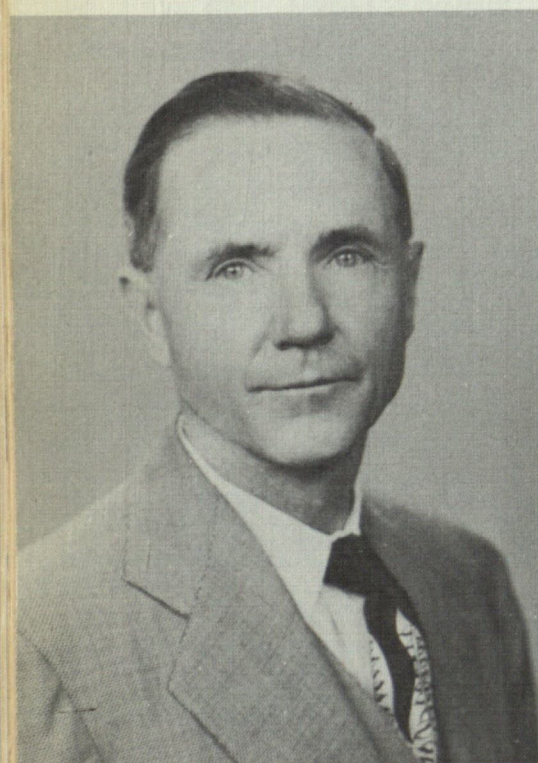

JOHN L. WALLER, Ph.D.
Chairman of Graduate Council



MATTHEW H. THOMLINSON, B.S.
Curator of Museum



FORREST E. HEWITT, M.S.
Director of Extension



LU VENI ARNOLD, B.A.
Assistant Registrar

GRACE LENNON BOGARDUS
Assistant to Business Manager and Voucher Clerk



MRS. ERNA BURDICK
Social Director of Women's Dormitory

MRS. ANDREW CARTER
Social Director, Benedict Hall

Administration

FRANCES CLAYTON, B.A.
Assistant Librarian

MRS. JUNE CONLIN
Cashier and Voucher Clerk



DOROTHY CONNELL
Secretary to the Librarian

MIRIAN CROCKETT, B.A.
Assistant Loan Librarian





MRS. DOROTHY CUNNINGHAM
Switchboard Operator



MRS. LOVELLA FISHER
Director of Dormitories



DOROTHY GRACE HAHN, B.A.
Secretary to the Faculty



MRS. A. R. HOLMAN
Social Director, Worrell Hall

Administration

MRS. BARBARA HYDE
*Secretary to the Dean of Arts
and Sciences*

MRS. ELIZABETH JANSON
Resident Nurse



MRS. SARA MANDEL
Manager, Bookstore

MRS. JUNE MARQUEZ
*Assistant Voucher Clerk and
Veterans Billing Clerk*





JO ANN MASON, B.A.
Recorder, Office of the Registrar



MARGARET COLLEN MURPHY, B.A.
Transcript Clerk

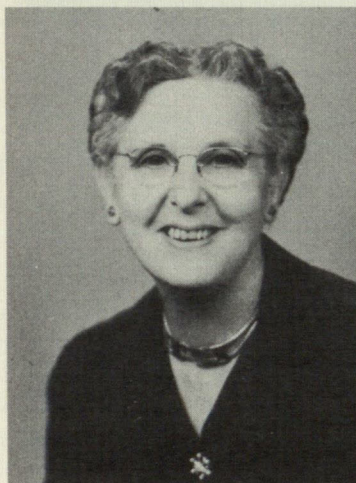

MRS. JOE RAMSEY
Social Director of New Dormitory for Men

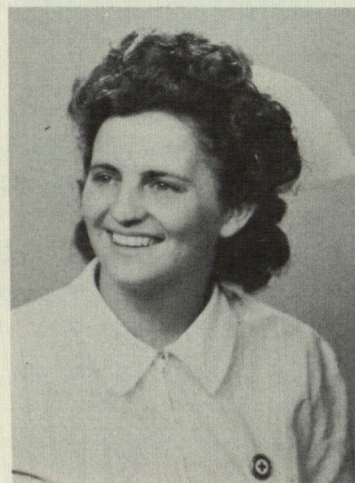

MRS. JEANNETTE ROBINSON
Resident Nurse

Administration

MRS. FRANCES SMITH STEVENS
Secretary to the President

MRS. NELL SKIPWITH
Assistant in Museum



MRS. NELL K. THOMPSON
Loan Librarian

MRS. D. WISE
Post Mistress

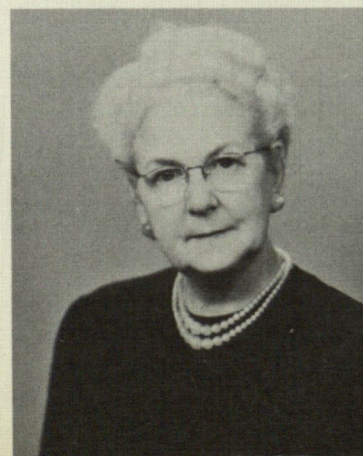



ANTON HELMER BERKMAN, Ph.D.
Professor of Biological Sciences



JACK CAMP CURTICE, M.A.
Professor of Physical Education



FLOYD ARCHIE DECKER, M.S.E.
Professor of Engineering



FLOYD EMMETT FARQUEAR, D.ED.
Professor of Education

Heads of Departments

JOHN FRASER GRAHAM, E.M.
Professor of Mining and Metallurgy

WADE JAMES HARTRICK, Ph.D.
Professor of Business Administration

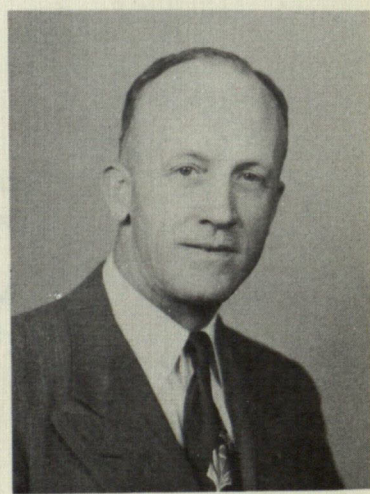
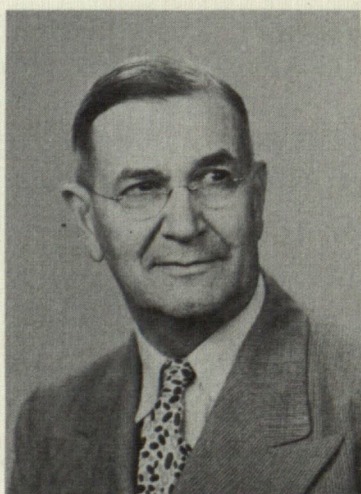

WILLIAM WALTER LAKE, Ph.D.
Professor of Chemistry

ALOYSIUS JOSEPH LEPPING, B.S.
*Professor of Military Science and
Tactics; Commandant of Cadets*

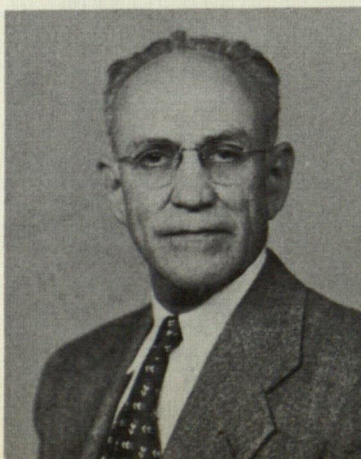



HOWARD EDMUND QUINN, Ph.D.
Professor of Geology



JOSEPH MOSES ROTH, Ph.D.
Professor of Philosophy and Psychology



EDGAR THOMAS RUFF, Ph.D.
Professor of Modern Languages

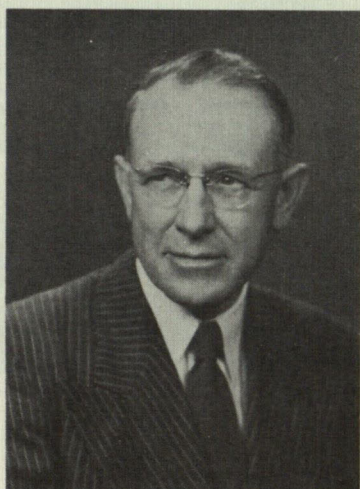

CHARLES LELAND SONNICHSEN, Ph.D.
Professor of English

Heads of Departments

ENGEBRET A. THORMODSGAARD, D.ED.
Professor of Music

JOHN LEROY WALLER, Ph.D.
Professor of History

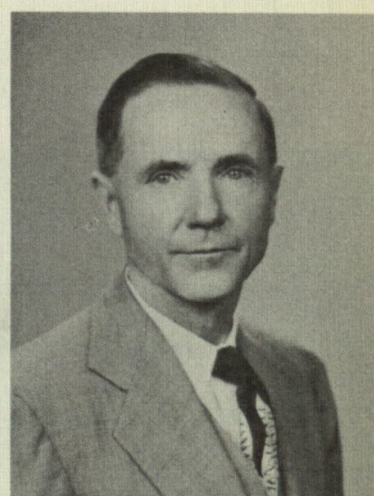
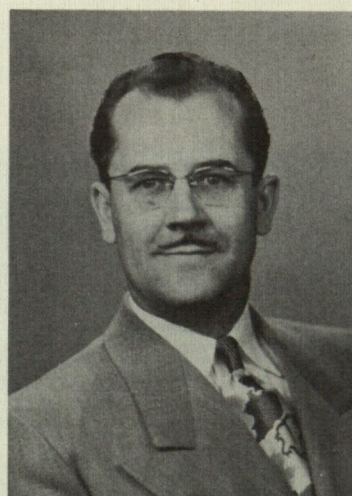

JUDSON FINLON WILLIAMS, M.A.
Professor of Journalism and Radio

VERA WISE, B.A.
Associate Professor of Art





FREDERICK WILLIAM BACHMANN,
Ph.D.

Professor of Modern Languages

MRS. MYRTLE EVELYN BALL, M.A.

Instructor in Speech

MRS. ELIZABETH M. BARRET, B.A.

*Part-time Instructor of Biological
Sciences*



LELAH BLACK, M.A.

*Assistant Professor of Business
Administration*

HALDEEN BRADDY, Ph.D.

Associate Professor of English

DOROTHY JANE BRUCE, B.A.

Instructor in Mathematics

Division of Arts and Sciences

PAUL H. CARLTON, B.A.

*Part-time Instructor in Economics
and Business Administration*

DANIEL THORNTON CHAPMAN,
B.A.

*Assistant Professor of Military
Science*

LOZIER CONDON, M.S.

Instructor in Education



ELLEN WINIFRED COOGLER, B.S.

Instructor in Art

MRS. MARY ELEANOR DUKE, M.S.

Instructor in Biological Sciences

DANIEL ALLMAN CONNOR, M.A.

Instructor in Government

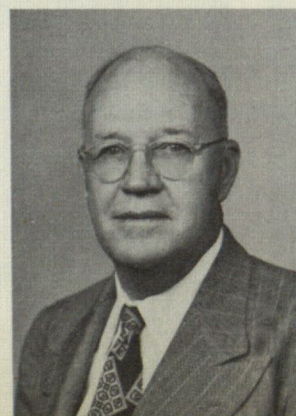

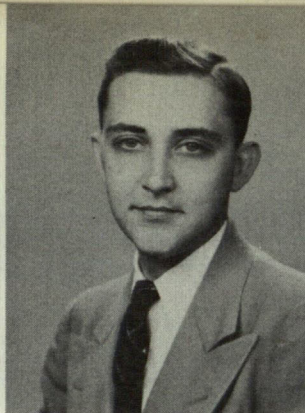
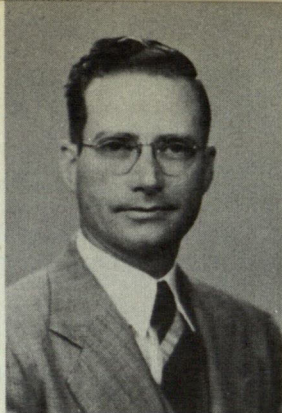

NORMA EGG, M.A.
Assistant Professor of English

H. T. ETHERIDGE, JR., B.B.A.
*Part-time Instructor of Economics
and Business Administration*

JESSE EARL FARRIS, M.A.
Assistant Professor of Psychology

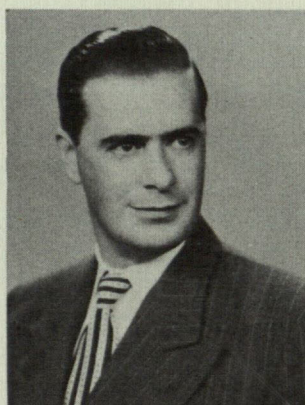

JAMES FLANNIGAN
Instructor of Military Science

NELLE TREW FRANCIS, M.A.
Instructor in English

DONALD KEITH FREELAND, M.B.A.
Instructor in Economics

Division of Arts and Sciences

MRS. BRETCHEN REINEMUND
GABRIEL, M.A.
Instructor in Spanish

HAROLD GODDARD, M.M.
Instructor in Music

GLADYS GREGORY, Ph.D.
Associate Professor of Government

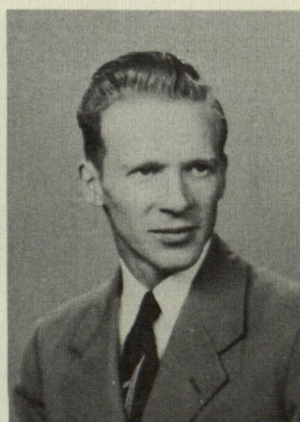

JACK WINTON GUNN, M.A.
Instructor in History

HENRY GEORGE HENDRICKS, Ph.D.
Associate Professor of Economics

VIRGIL HICKS, B.A.
Assistant Professor of Radio

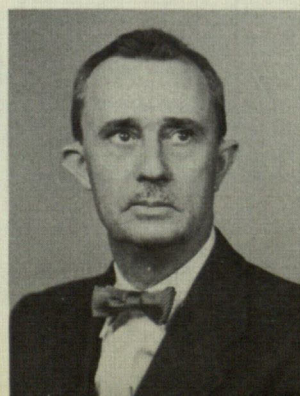



MRS. CONSTANCE HULBERT, M.A.
Instructor in Spanish

WILLIAM HENRY JENKINS, Th.M.
Instructor in Bible

MRS. CLARICE MATTHEWS JONES,
M.A.
Instructor in Speech

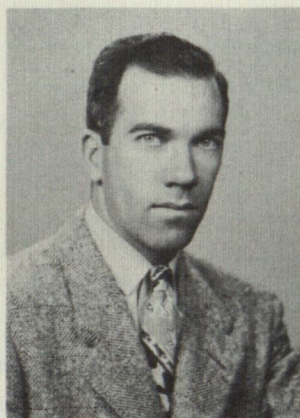
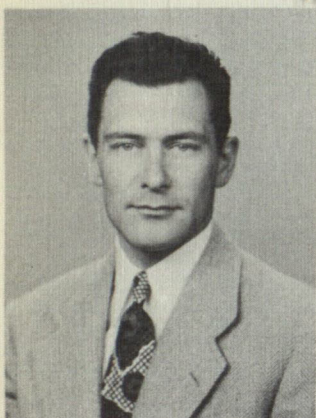

CLYDE E. KELSEY, JR., B.A.
Instructor in Psychology

JOSEPH LEE LEACH, Ph.D.
Associate Professor of English

ROBERT MILTON LEECH, M.F.A.
Instructor in Speech

Division of Arts and Sciences

JOHN H. LOVELADY, M.A.
Part-time instructor in Education

PHYLLIS HALE MESEROW, B.A.
Instructor in Physical Education

MARY LEE ABAT OBENOUR, M.A.
Instructor in Spanish

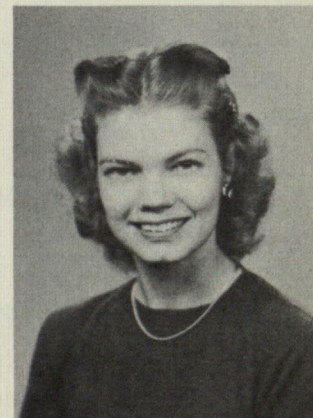

KENNETH WILLIAM OLM, M.A.
Instructor in Economics

SOLEDAD PEREZ, M.A.
Instructor in English

REARL OLIVE PONSFOR, Ph.D.
Assistant Professor of English



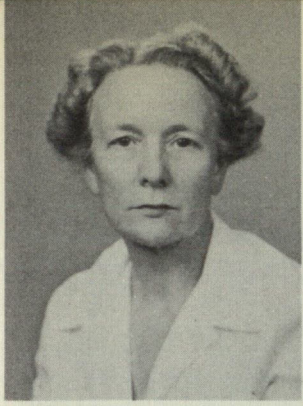

MARY KELLY QUINN, M.A.
Assistant Professor of Sociology



BERTHA REYNOLDS, M.A.
Instructor in Education

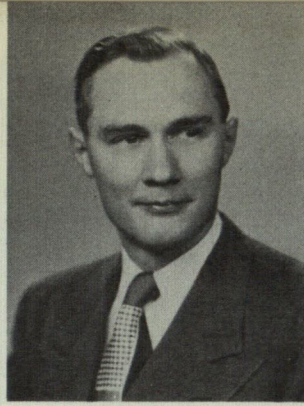

EUGENE P. RISTER, B.A.
*Part-time Instructor in Economics
and Business Administration*

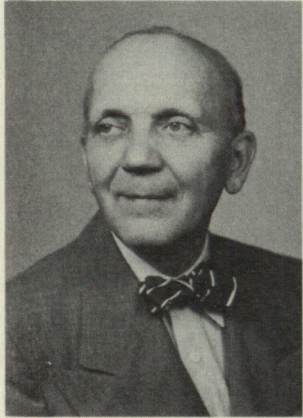

ALLEN SAYLES, B.A.
Instructor in Economics



WILLARD IDEN SHEPHERD, B.S.
Instructor in Music

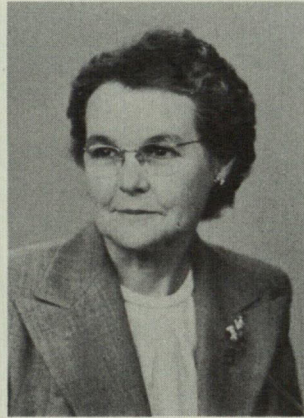

STELLA M. SMITH, M.S.
*Assistant Professor of Business
Administration*

Division of Arts and Sciences

WILBERT HELDS TIMMONS, Ph.D.
Assistant Professor of History

LYNWOOD TYNDALL
Instructor of Military Science

ROBERTA RUTH WALKER, B.A.
Instructor in Business Administration

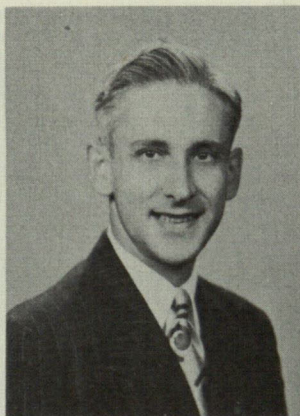

WILLIAM FLETCHER WEBB, M.A.
Assistant Professor of Spanish

MARY HITCHCOCK WILDE, Ph.D.
*Associate Professor of Biological
Sciences*

A. O. WYNN, M.A.
Part-time Instructor of Education

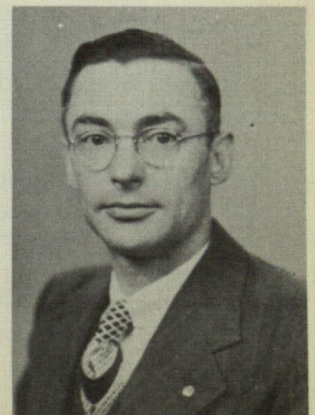
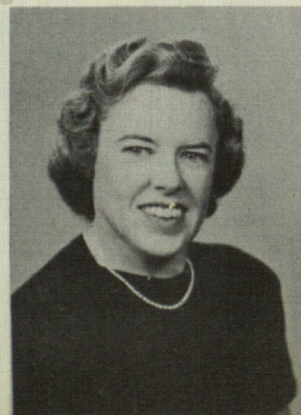
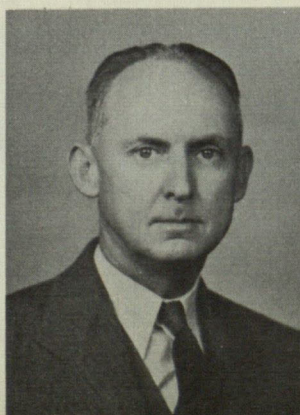



WILLIAM HENRY BALL, M.S.
Assistant Professor of Chemistry

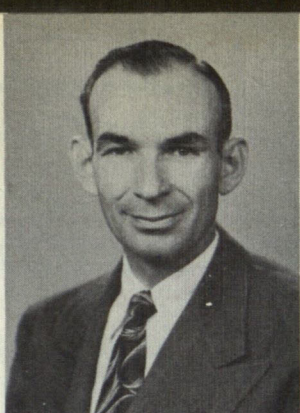

THOMAS GROGARD BARNES, M.S.
Professor of Physics



HOWARD PUTNAM BUTLER, M.S.
Instructor in Geology



CORDELIA CALDWELL, M.A.
Assistant Professor of Mathematics

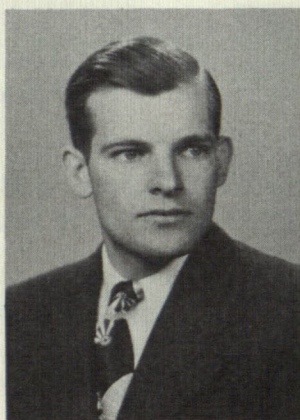

CLAIR LOUIS CANTRELL, JR., B.S.
Instructor in Physics

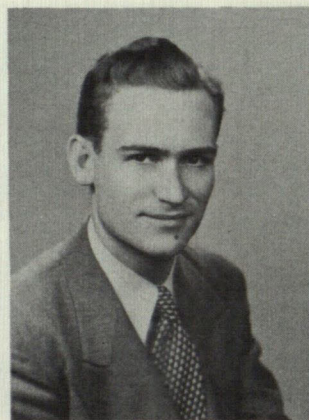

GEORGE TRUETT CATES, M.S.
Instructor in Mathematics

Division of Mines and Engineering

RALPH MONROE COLEMAN, M.S.
Assistant Professor of Engineering

CHARLES HERMAN GLADMAN, M.A.
Instructor in Mathematics

EUGENE JOSSLYN GULDEMANN, M.S.
Associate Professor of Engineering



JAMES REGINALD DE HAAN, Ph.D.
Associate Professor of Chemistry

JESSE APLEY HANCOCK, JR., Ph.D.
Associate Professor of Chemistry

PAUL CLIFFORD HASSLER, JR., B.S.
Instructor in Engineering

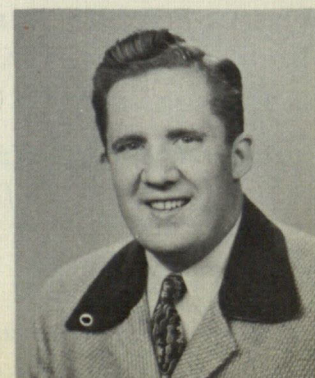

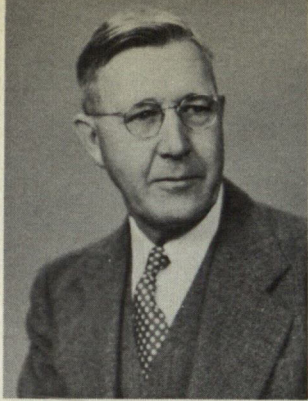

GUY ERNEST INGERSOLL, E.M.
Associate Professor of Mining and Metallurgy

WILLIAM HOWARD MCDILL, B.S.
Assistant Professor of Physics

OSCAR HARRY MCMAHAN, M. S.
Assistant Professor of Physics

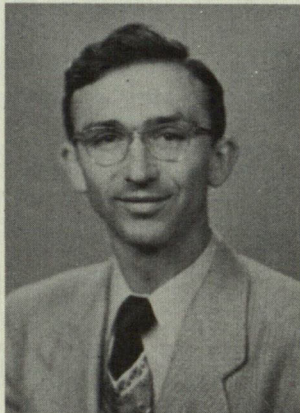
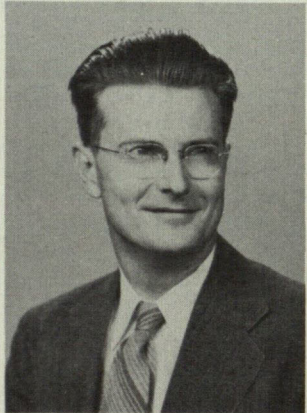
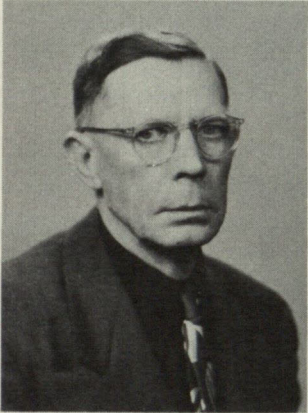

LLOYD ALVENO NELSON, Ph.D.
Professor of Geology

WILLIAM HARVEY NORMAN, M.S.
Assistant Professor of Chemistry

WILLIAM WOLSEY RAYMOND, B.S.
Instructor of Engineering

Division of Mines and Engineering

ROBERT LOUIS SCHUMAKER, B.S.
Instructor in Physics

JOSEPH CHARLES RINTLEN, JR.,
Ph.D.
Associate Professor of Metallurgy

MRS. LOUISE FLETCHER RESLEY,
B.A.
Assistant Professor of Mathematics

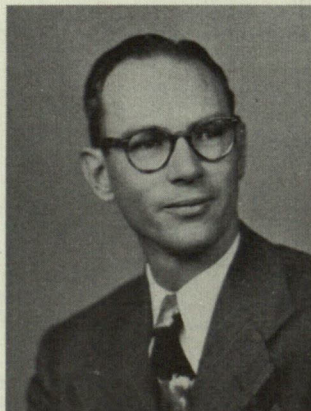

WILLIAM SAMUEL STRAIN, B.S.
Assistant Professor of Geology

MRS. EDYTHE LUCILLE THREADGILL,
B.A.
Instructor in Mathematics

CARROLL LAMBERT WALKER, JR.,
B.D.
Instructor in Engineering

