

# g r e e k s

Greek contributions to student life began as early as 1919 when a few engineers organized the Alpha Phi Omega fraternity.

Then, as today, the fraternity gave students opportunities for friendships, associations, and social activity they otherwise would not have had.

Since 1919 many Greek letter societies have appeared on campus, some disappearing and some remaining to the present day.







There are now six fraternities and four sororities with a total of eight lodges on the Texas Western campus. Numerous social and fraternal organizations have been built up during the past fifteen years, meeting the social needs of their respective groups and contributing to the growth of the college.

Working together on a wide variety of projects, Homecoming, Variety Shows, Student Association Activities, and the Campus Chest, the Greeks make their contribution to the character, scholarship, and citizenship of the student, now and in years to come.





Row 1: Cooky Williams, Carol Wafer, Helene Johnson, Jo Ann Platt, Shirleen Sharpley  
 Row 2: Carolyn Gumper, Irma Joyner, Lavon Hartrick.

## PANHELLENIC COUNCIL

The Panhellenic Council pledges to maintain a high plane of fraternity life and inter-fraternity relations, the furtherance of sound scholarship, co-operation with administrative officials to maintain high social standards, compliance with rules of rushing, pledging, and initiation. Members of the Council are the president and rush chairman from each sorority.





Row 1: Clyde Dunn, Bob Nicholson, Jim Peak, Michael Bass.

Row 2: Dean J. Williams, Jim Chamness, Ben Pinell, Al Ortiz, Dusty Jeter.

## INTER-FRATERNITY COUNCIL

The Inter-Fraternity Council promotes co-operation and understanding among the fraternities, endeavors to build the fraternity system, and to insure co-operation between the college and the fraternities. Two active members of each fraternity are representatives to the Inter-Fraternity Council.





## CHI OMEGA

The Rho Delta chapter of Chi Omega was installed on the campus in June of 1939. Each year a social and civic award is given to an outstanding senior woman. The sorority holds vesper services on Palm Sunday and Christmas. Chi Omega colors are cardinal and straw. The flower is the white carnation.



Jo Ann Platt, President; Miss Wise, Sponsor



Jo Ann Platt, President  
Loura Anderson  
Carolyn Billman  
Barbara Birdwell  
Donna Bonar



Erlyne Bowers  
Rena Brown  
Sallie Conn  
Nancy Cook  
Carol Corbett



Margie Crawford  
Nancy DeBrunner  
Mary Delaney  
Dorothy Diehl  
Jane Elliott



Jane Fjerstad  
Georgia Folsom  
Sharron Fredric  
Gretchen Gnauck  
Cynthia Garbrecht

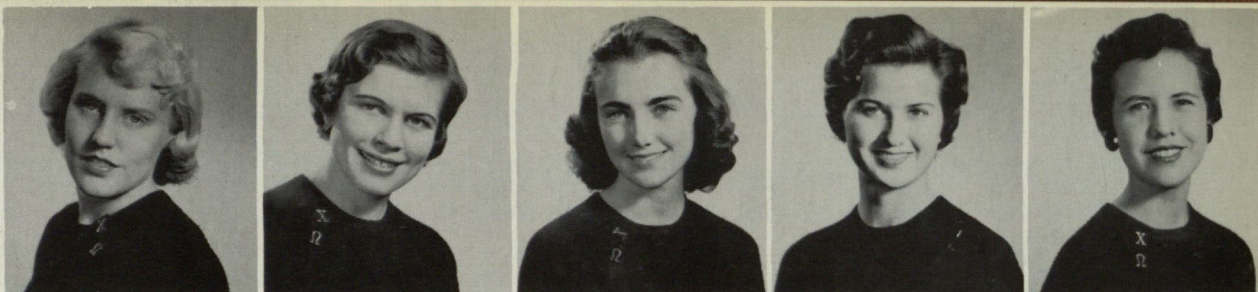

Serena Hamilton  
Mary L. Hargis  
Nancy Heinzel  
Wanda Hill  
Carol Hoffman

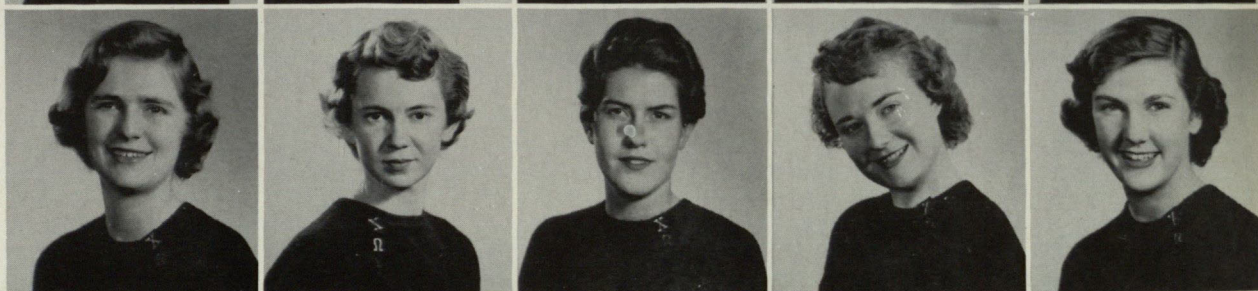

Jane Holmberg  
Lynn Horsley  
Erma Joyner  
Martha Jane Kennedy  
Ruth Kistenmacker



Nancy Kochevar  
Sally Laya  
Bonnie May  
Beth Merrill  
Martha Miller



Dinah Park  
Joy Perkins  
Zoe Dean Poole  
Sue Puzzi  
Hellyn Rector



Gayle Sexton  
Glena Shirley  
Betty J. Smith  
Bettye Smith  
Billie Stephens

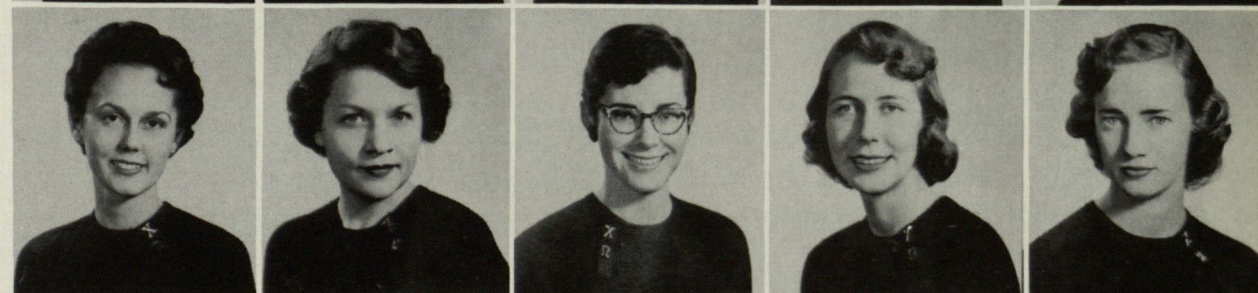

Carmelita Tatum  
Ann Turner  
Jo Ann Vickers  
Patricia Vickers  
Janice Walker



Ann Watkins  
Sue Watts  
Patricia Wentworth  
Betty Wilhite  
Jean Woll  
Nancy Woodley

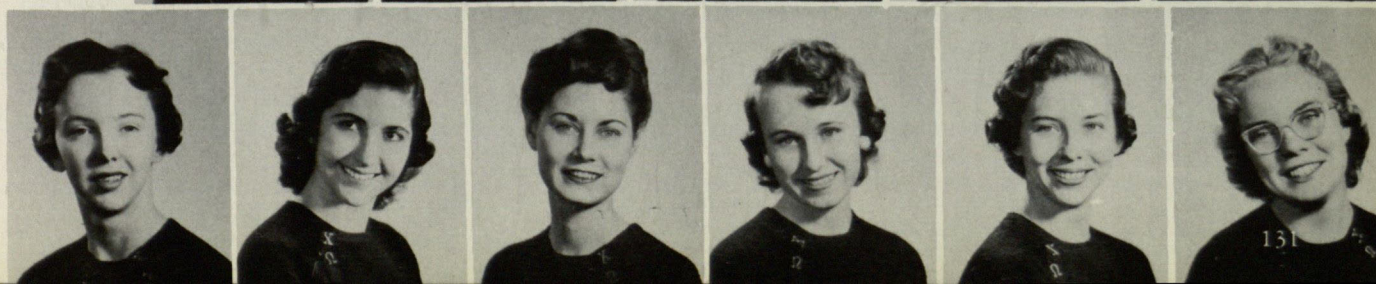



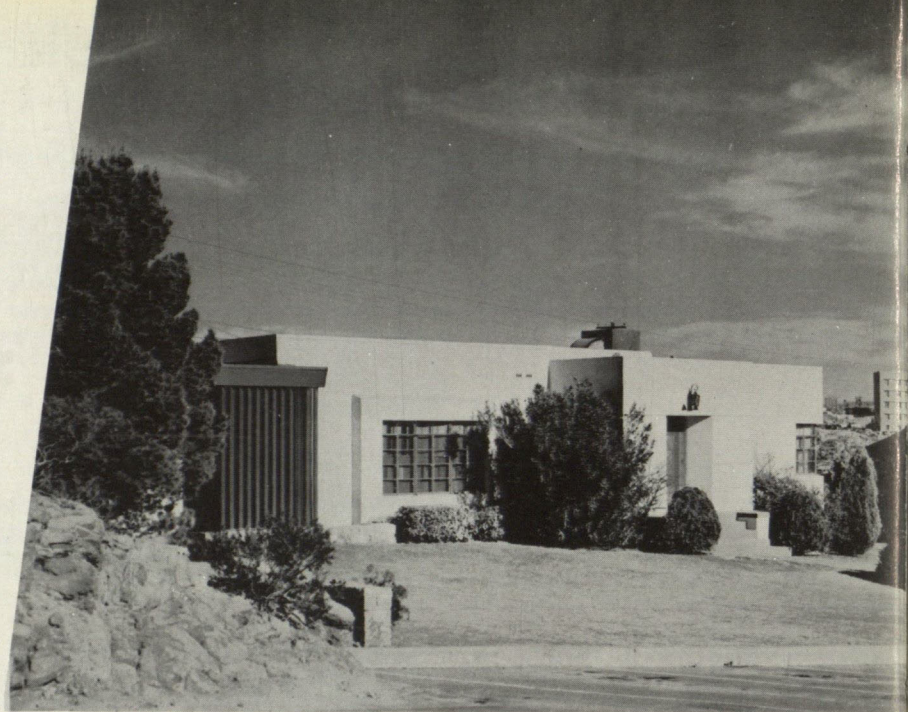

Helene Johnson, President; Mrs. Stevens, Sponsor

## DELTA DELTA DELTA

The Theta Psi chapter of Delta Delta Delta was chartered in May, 1938. In 1941, The Tri-Delt lodge was completed. This year, there are 60 Tri-Delts on Campus. Yearly the chapter awards a scholarship to an outstanding woman. The colors of the sorority are silver, gold, and blue; the flower is the pansy.



Helene Johnson,  
Fall President  
Barbara Sanborn,  
Spring Pres.  
Tomasine Aber  
Freda Anthony  
Nancy Armistead

Shirley Baker  
Betty Boykin  
Shirley Brown  
Christine Byrd  
Maggie Cleghorn

Collette Cline  
Barbara Collins  
Margaret Finerty  
Margaret Gibson  
Anita Goodrich



Pearlann Green  
Jane Grubb  
Mynette Harding  
Sandra Hellman  
Phyllis Hesler



Lillian Hirsch  
Helen Juarez  
Bets Kolliker  
Joanne Kolliker  
Anne Linebaugh



Carolyne Lee  
Jeanette McFadden  
Carol McKee  
Tita Mahon  
Margaret Mehlhop



Shirley Moore  
Elizabeth Morris  
Betty Nelson  
Dorothy Norton  
Gladys Odell



Fern Parrish  
Barbara Plasket  
Barbara Pringle  
Dorothy Quinn  
June Rediker

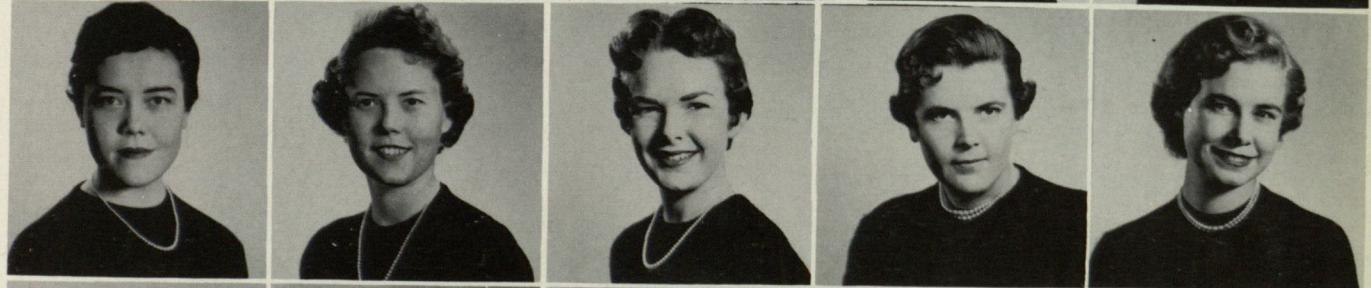

Colleen Roberts  
Barbara Schuller  
Shirleen Sharpley  
Joy Shinaut  
Betty Singer

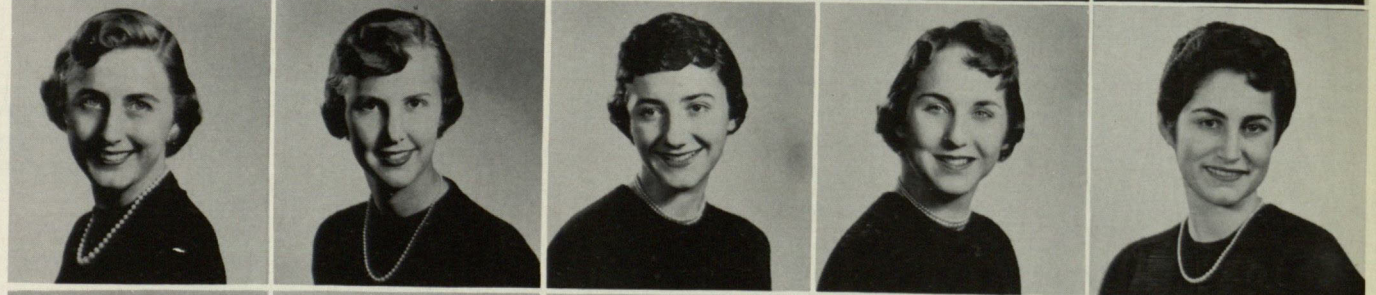

Marifred Snelson  
Jean Starr  
Ann Thornton  
Nanette Turner  
Martha Rae Vance



Bernadette Wagne  
Carolyn Watson  
Norma Williamson  
Anna Wipf  
Jayne Yelinek







## DELTA GAMMA

The Gamma Gamma chapter is comparatively new on this campus, having been installed in 1946, but Delta Gamma, founded in 1873, is the oldest national Panhellenic organization at TWC. The national philanthropy is aid to the blind. Delta Gamma colors are bronze, pink, and blue. The fraternity flower is the cream rose.



Carol Wafer, President; Mrs. Glardon, Sponsor

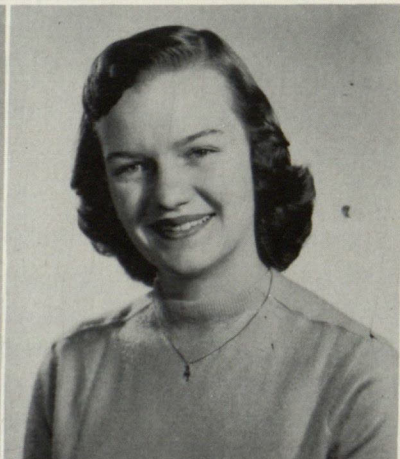
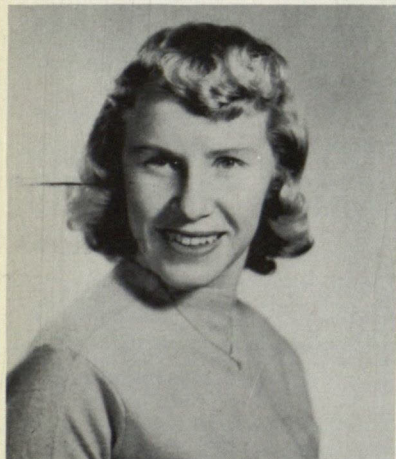

Carol Wafer, Fall President  
Shirley Maury, Spring President  
Monte Armor

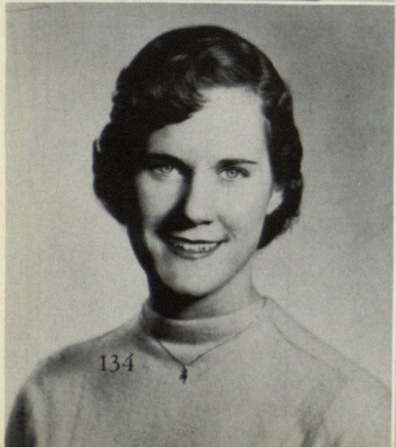

Mary Baehr  
Georgia Beys  
Billie Burson



Kitty Cain  
Dianne Diebels  
Sally Ecord

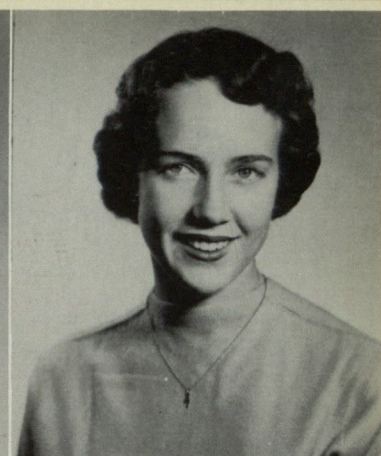

Joan Edmondson  
Ann Edwards  
Edna Garcia

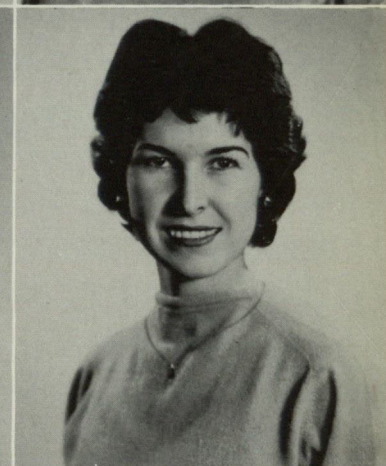

Frieda Howey  
Carolyn Gumper  
Jean McDonald



Rosemary McNamara  
Gail Monroe  
Margaret Morrissey

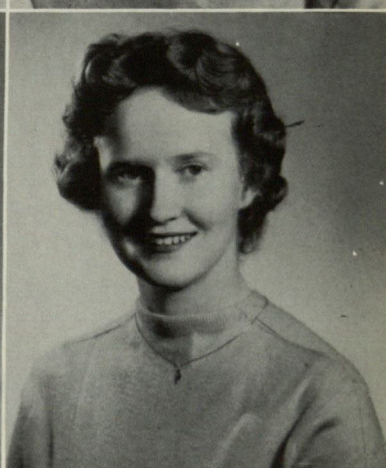

Carolyn Neligan  
Hellen Pruitt  
Howellyn Smith

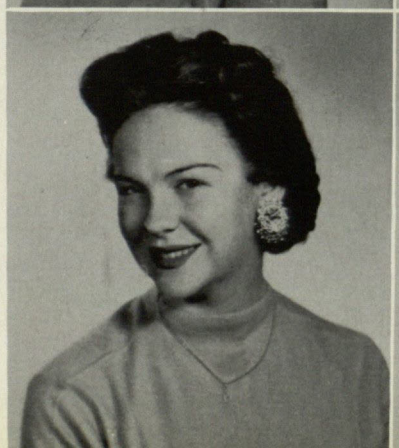



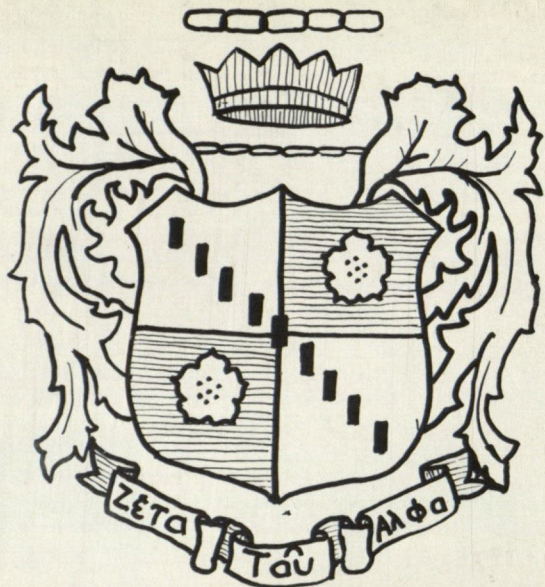

## ZETA TAU ALPHA

The Gamma Gamma chapter of Zeta Tau Alpha was organized on campus in 1938, and was the first sorority to complete their lodge. ZETA now has 66 members, and their national philanthropic project is aid to cerebral palsy victims. ZETA colors are turquoise blue and steel grey. The fraternity flower is white violet.



Cooky Williams, President; Dr. Gregory, Sponsor



Cooky Williams,  
Fall President  
Bobba Hadlock,  
Spring President  
Elaine Abbott  
Mary Alford  
Mary Ann Armstrong  
Janey Armstrong

Lee Arthur  
Gwen Anderson  
Annabelle Bean  
Jeanine Beevers  
Mary Frances Burdett  
Sharon Cole

Nancy Creswell  
Bobbie Dale  
Patsy Davis  
Mary Beth Doolittle  
Eleanor Dusing  
Molly Edens



Nancy Elder  
Daurice Gorner  
Lou Graham  
Kate Hargrave  
Lavon Hartrick



Mary Marshall Higgins  
Kay Hornaday  
Susan Horne  
Marilyn Ivey  
Jeanne Jackson

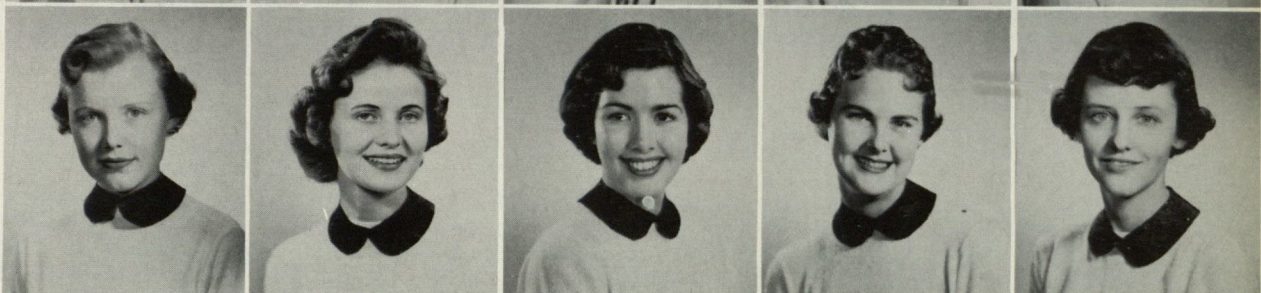

Gayle Lambert  
Patsy Latham  
Lou Leonard  
Mary Leonard  
Dulcie Ligon



Carolyn McChesney  
Ellen Maris  
Jerry Martin  
Jean Melton  
Judith Moore



Marilyn Moore  
Ann Noble  
Sandra Olmsted  
Mary O'Neal  
Mary Blanche Polley



Judy Quinney  
Dorothy Reed  
Barbara Reinhart  
Mayre Sue Richards  
Louise Strain



Helene Tighe  
Nancy Toll  
Sandra Townley  
Mimi Valdespino  
Nina Van Horn



Helene Vogelpohl  
Doris Webb  
Pat Whitt  
Amanda Wilkey  
Bickey Winslow





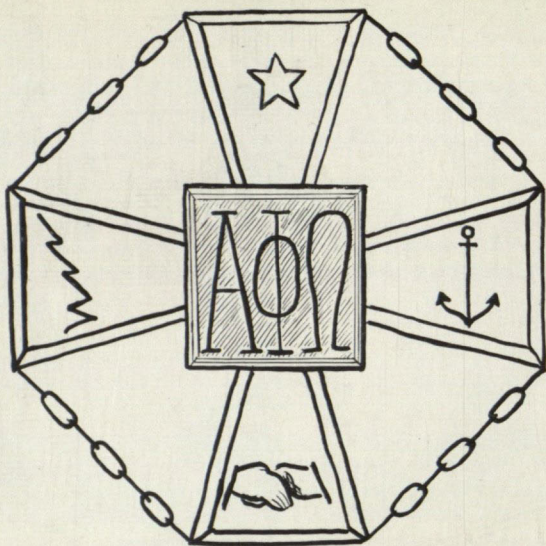

## ALPHA PHI OMEGA

Only students majoring in geology or engineering who have attained sophomore standing are eligible for membership in Alpha Phi Omega, the oldest Greek letter fraternity on the campus. APO was organized by six engineering students in 1919, when TWC was Texas College of Mines. By choice the fraternity is not affiliated with a national organization; members direct their own policies. Race, color, or creed does not influence invitation to APO.

N. A. Jeter, President; Dean Thomas, Sponsor

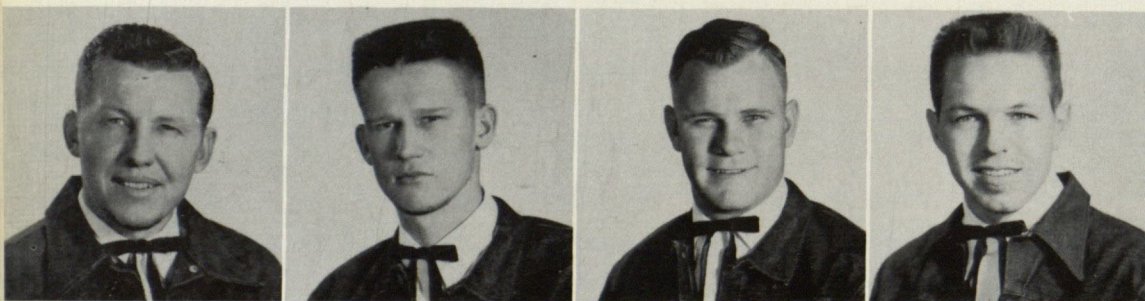

N. A. Jeter, President  
George Bales  
Oliver Batchelor  
Don Bierd



George Buchanan  
Donald Buddecke  
Royce Callaway  
Tad Carlisle

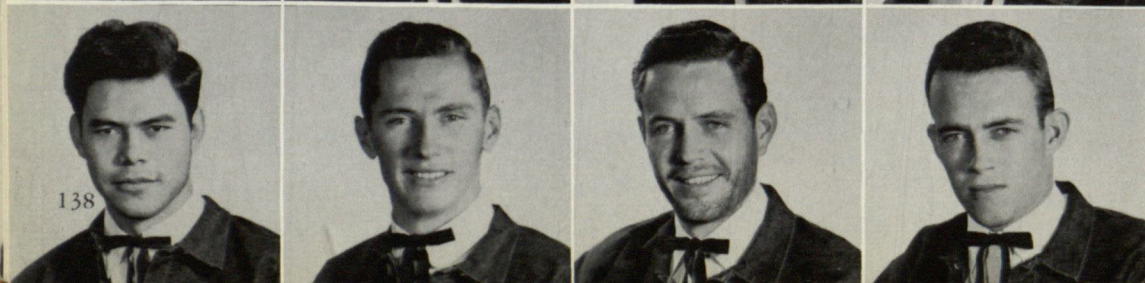

Ernest Carreon  
Jim Chamness  
Tom Cliett  
John Cox



Kenneth Derrick  
Gene Duke  
James Everett  
Ted Field

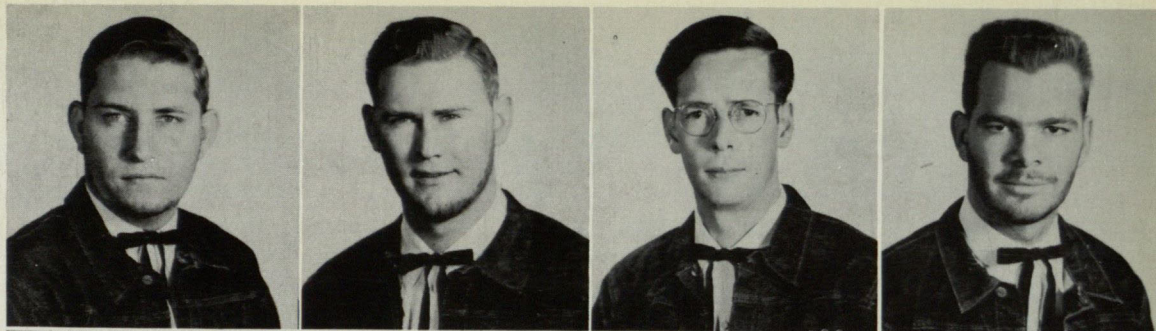

Joe Gonzalez  
Oliver Graham  
Bill Grant  
Pete Gray

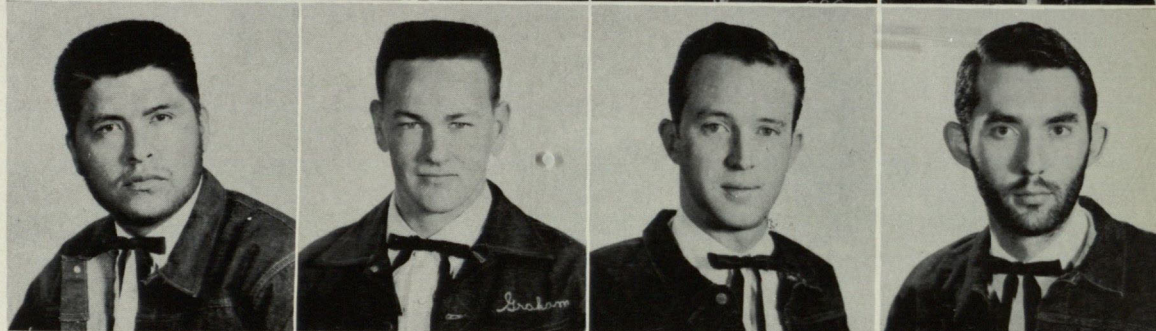

Burt Hamric  
Coy Harrison  
Thomas Holland  
Bill Hunter

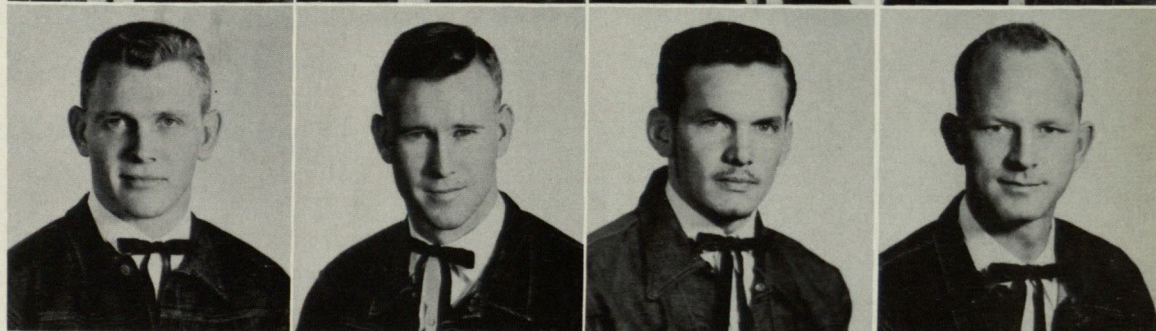

Harry Lucker  
Robert McDermott  
Bob Maier  
Othon Medina

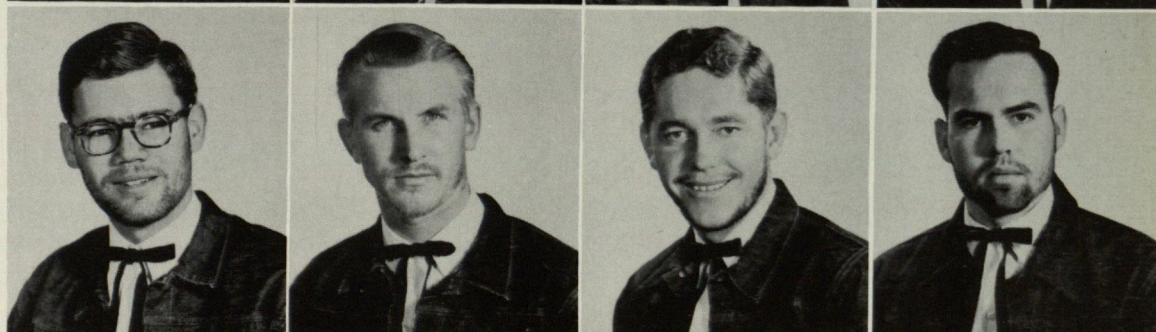

Joe Mussey  
Joe Roberts  
Gilbert Rodriguez  
Wally Roser



Ruben Salcido  
Don Schoch  
Dick Sense  
Barry Shaw

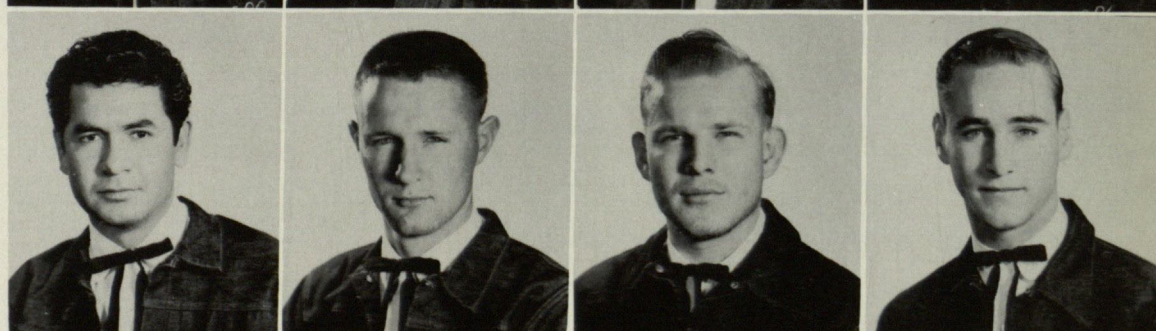

Jerry Staffa  
John Thompson  
George Thompson  
John Vernon  
P. J. Wright

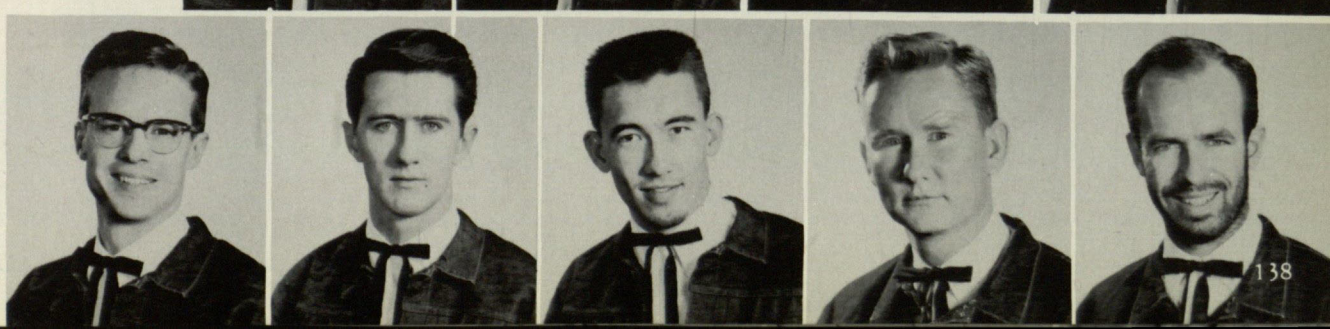



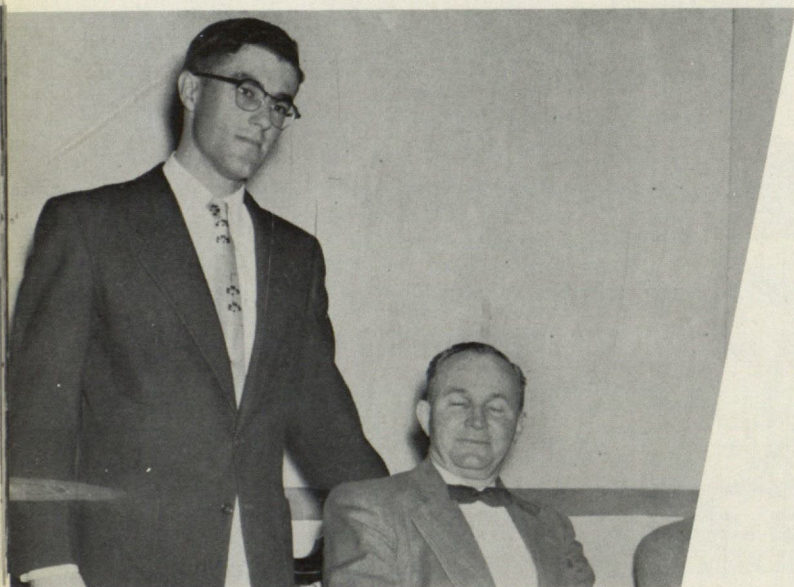
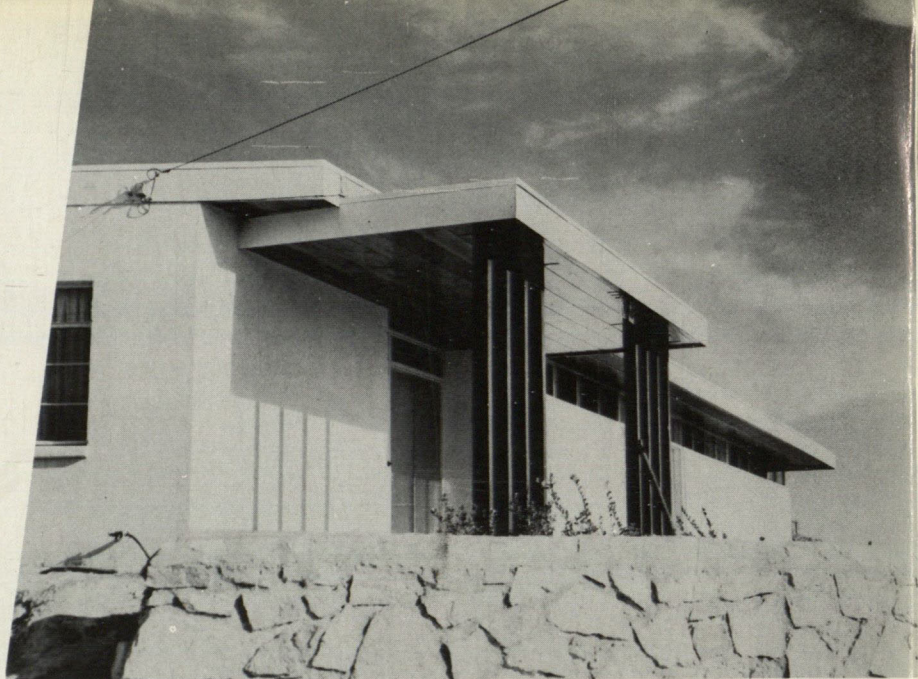
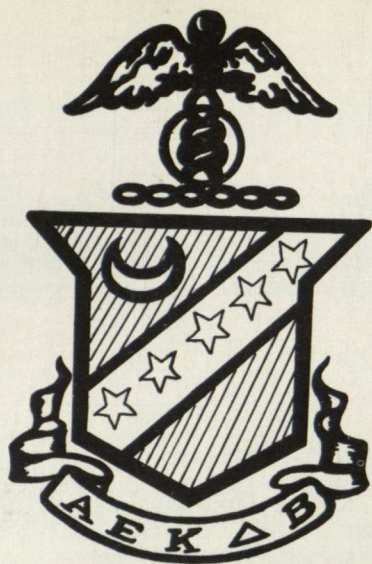

Clyde Dunn, President; Dr. Braddy, Sponsor

## KAPPA SIGMA

Founded in Virginia in 1869, Kappa Sigma came to the TWC campus in 1949 and organized the Epsilon Xi Chapter. The first to complete a lodge, Kappa Sig now has a membership of 87 actives and pledges. Kappa Sigma is known for having the largest endowment of national fraternities, and comprises 126 active chapters. Scarlet, white, and green are the fraternity colors; the Lily of the Valley is the flower.

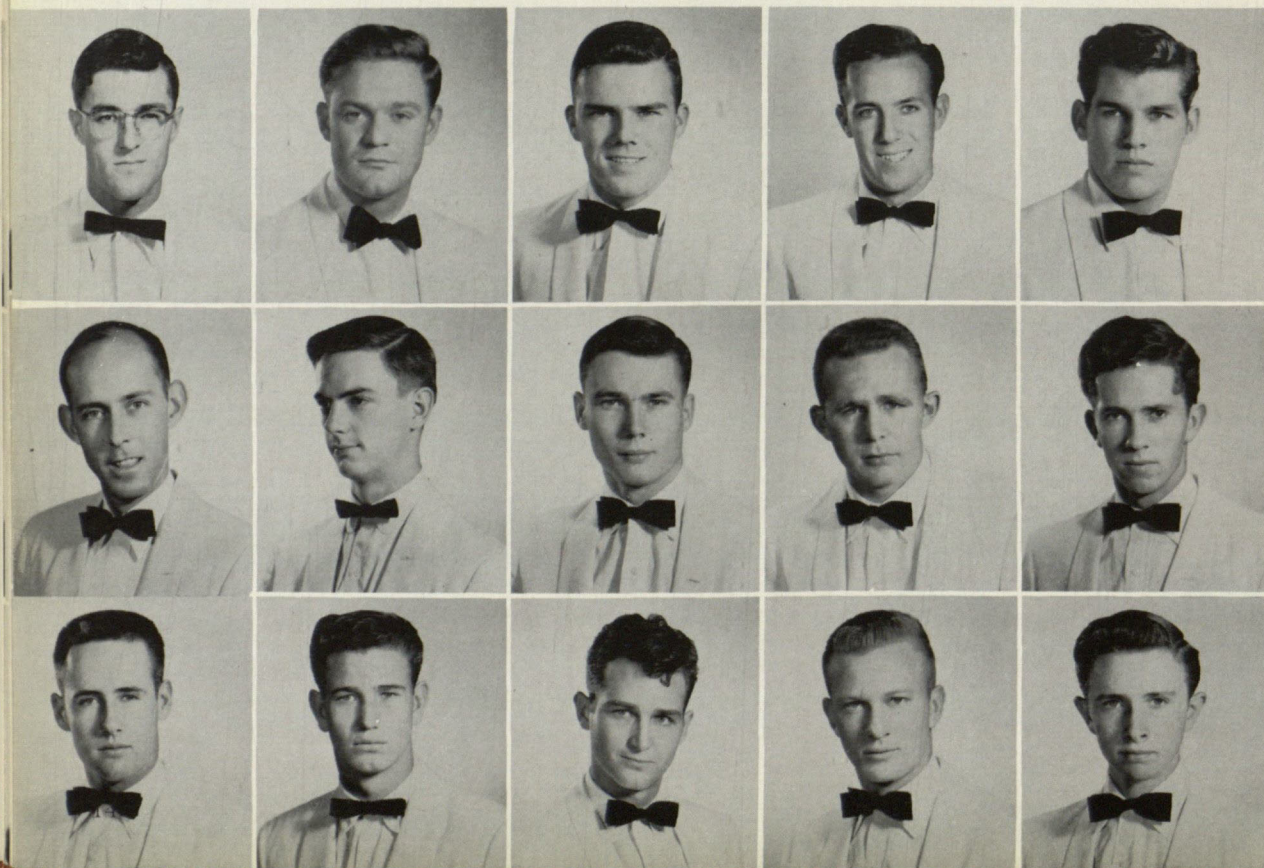

Clyde Dunn, Fall President  
Dick deBruyn, Spring President  
Larry Allen  
Larry Appleby  
George Arms

Michael Bass  
Bob Benford  
James Bettie  
Vernon Boyd  
Gerald Brooks

David Burkett  
Paul Caruthers  
George Clark  
Bill Collier  
James Creel



Richard Cummings  
Barry Doolittle  
Roy Edens  
Bill Fields  
Ted Fowler

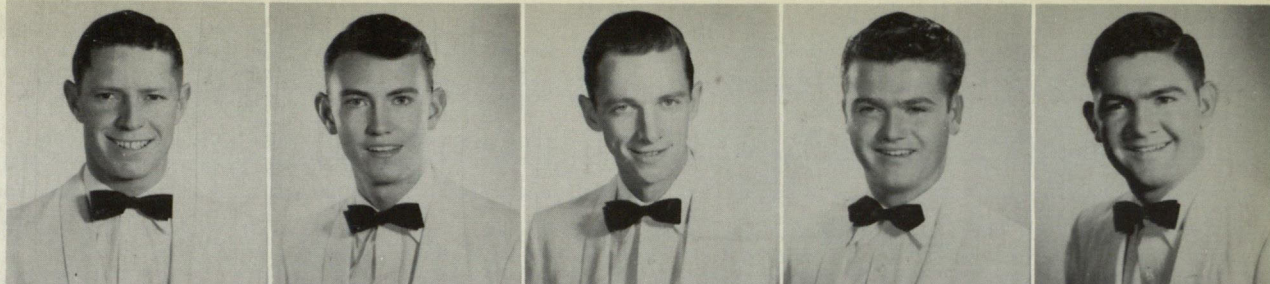

Kurt Goetting  
Roe Hall  
Don Handlin  
Walsh Hanley  
Edward Hass

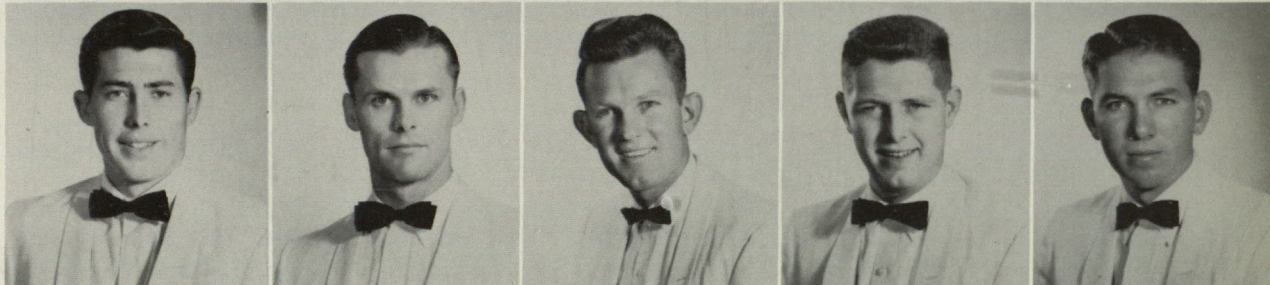

Charles Hooten  
Edward Houser  
Arthur Hull  
John Iggoe  
Rod Jennings

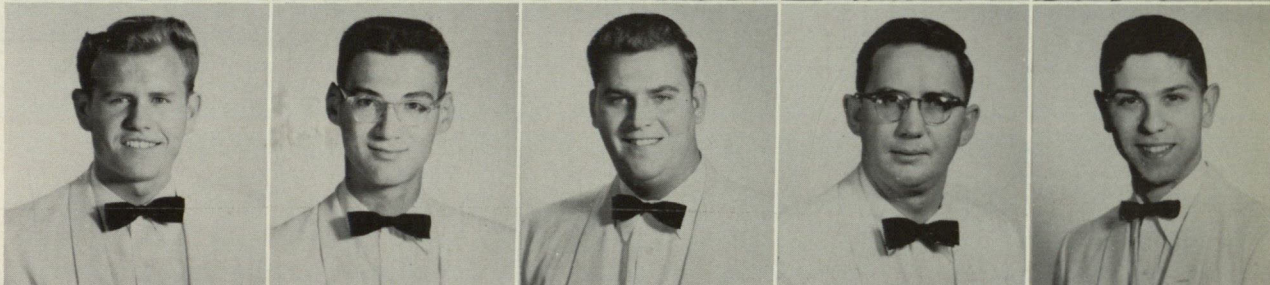

Ralph Johnson  
James Leonard  
John Linebaugh  
Steve Lung  
Richard Lyman

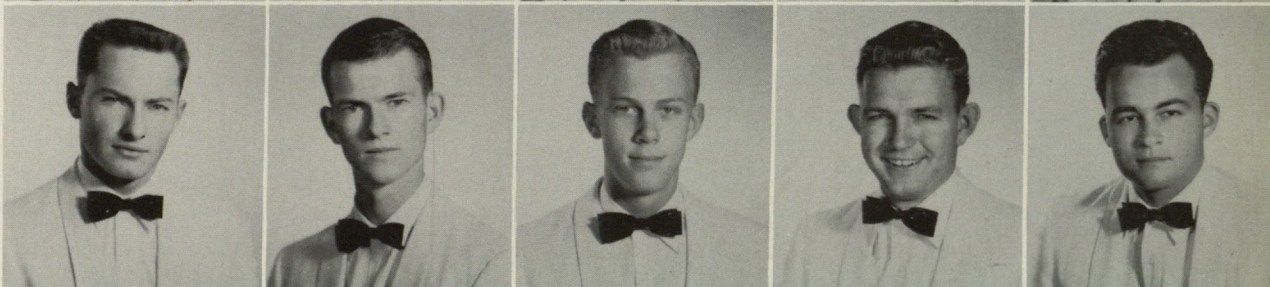

Bill McBee  
Bill Mahon  
Dudley Mann  
Jerry Marshall  
Charles Morris

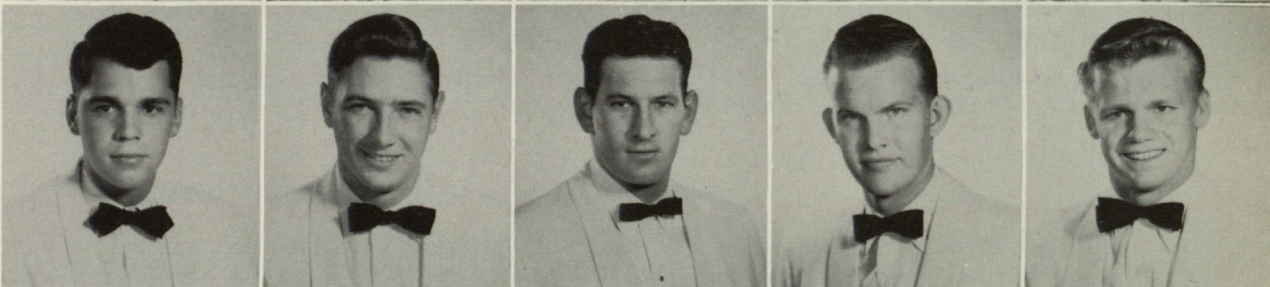

Jack Patton  
Bill Peterson  
Dick Peirce  
Jim Ponder  
James Pruitt

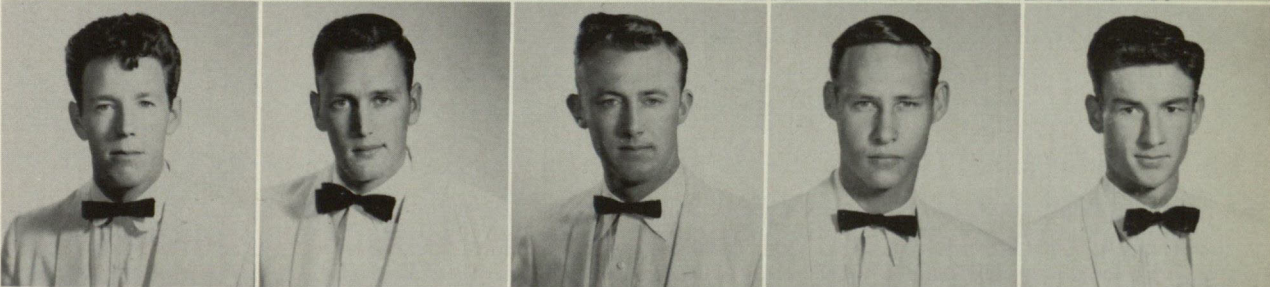

Donald Russell  
Tom Scott  
Ted Sharp  
Steve Simmon  
Wayne Smith

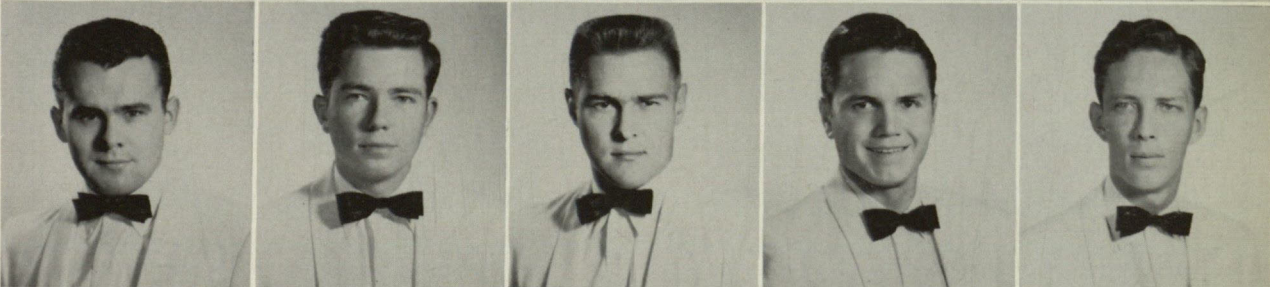

Jim Tharp  
George Thomas  
Lito White  
Don Whitaker  
Bob Wright  
Nat Young

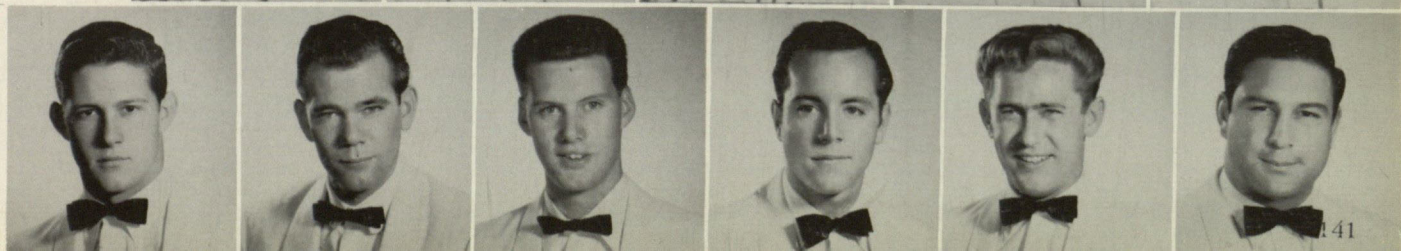



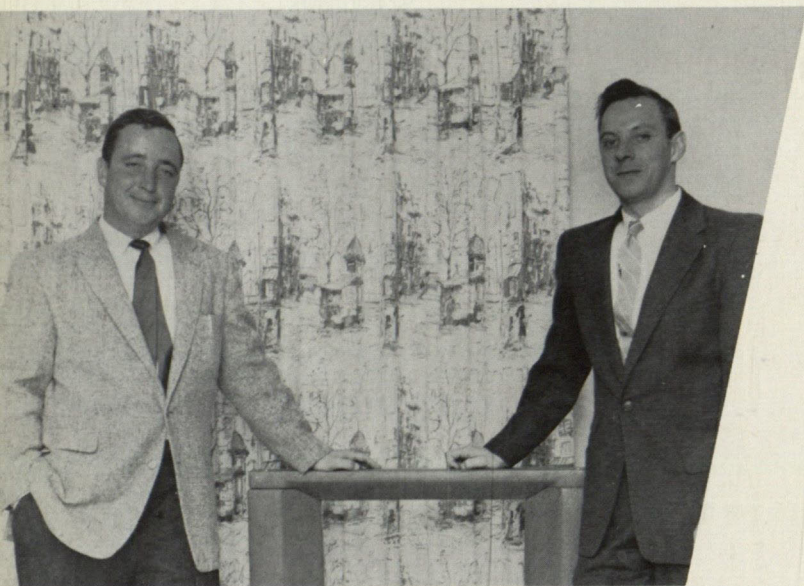
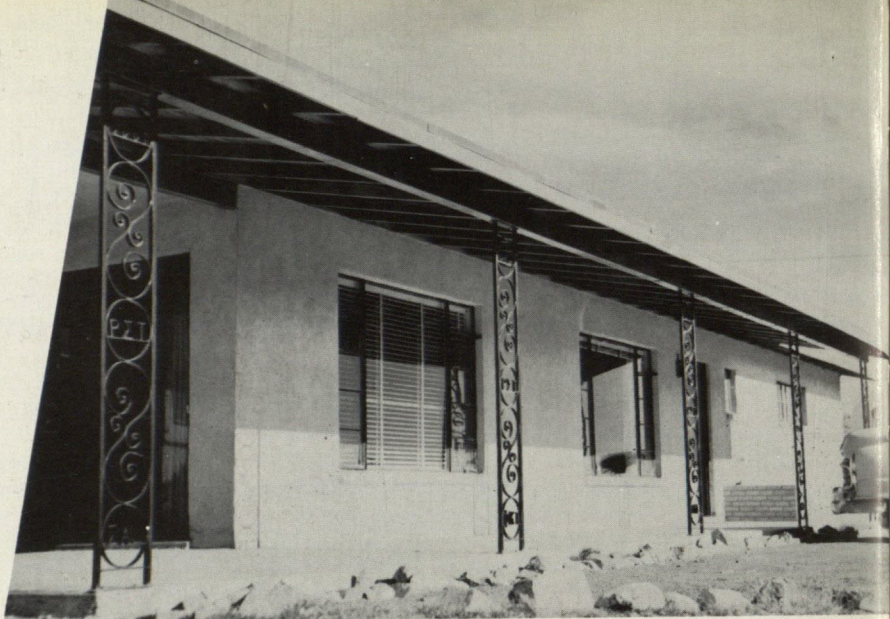

Dr. Miller, Sponsor; Chester Brandt, President

## LAMBDA CHI ALPHA

The local chapter was founded under the name of Rho Sigma Tau on the campus in 1939. In 1946 it affiliated with Lambda Chi Alpha, and now has 50 members. **Λ**XA is the largest national fraternity in the world. The TWC chapter has the distinction of winning the organizational scholarship trophy and initiating outside Christmas decorations on the campus. **Λ**XA colors are purple, green, and gold. Its flower is the white rose.

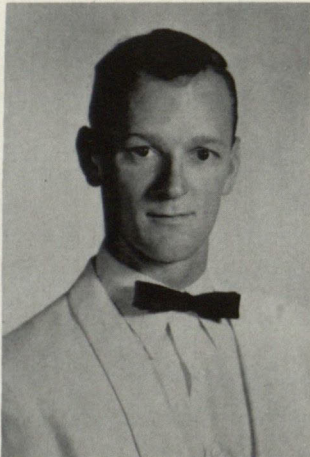
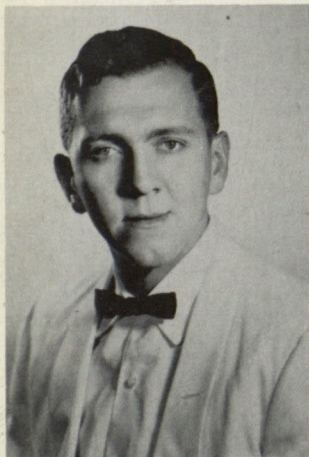

Jack Mischen, Fall President  
Chester Brandt, Spring President  
Peter Abresch

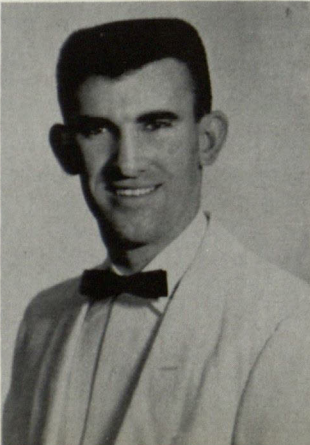
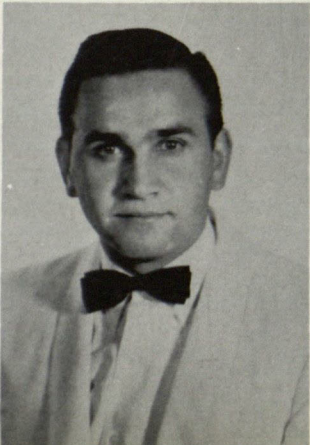
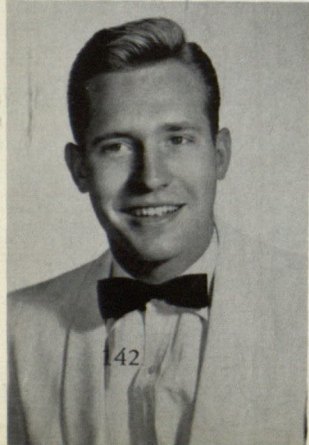

Joe Cleveland  
Raymond Carrasco  
Joe Dorgan



Robert Duchouquette  
Dudley Eckert  
Mike Eckert  
Jack Fairall

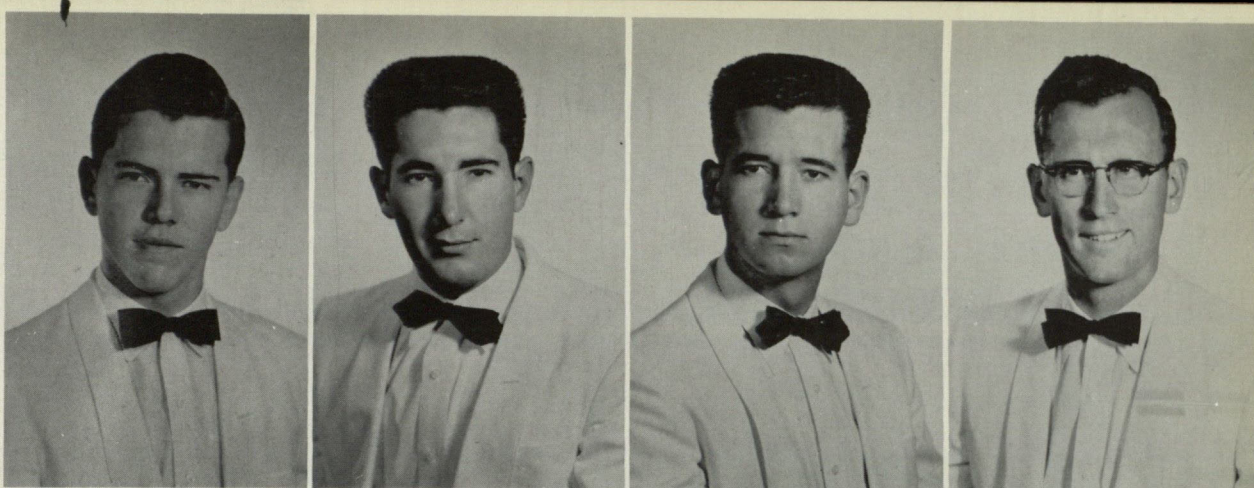

William Hoefner  
Eugene Johnson  
Robert Kinkade  
Gerald Krick

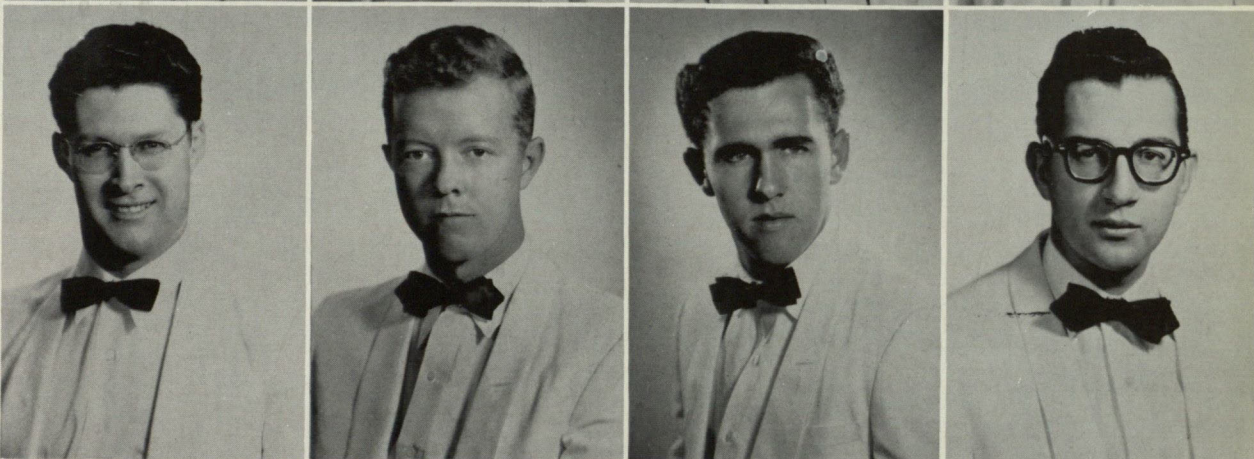

Joe Ligon  
R. I. McAlister  
Roger Meeks  
Raither Merrill

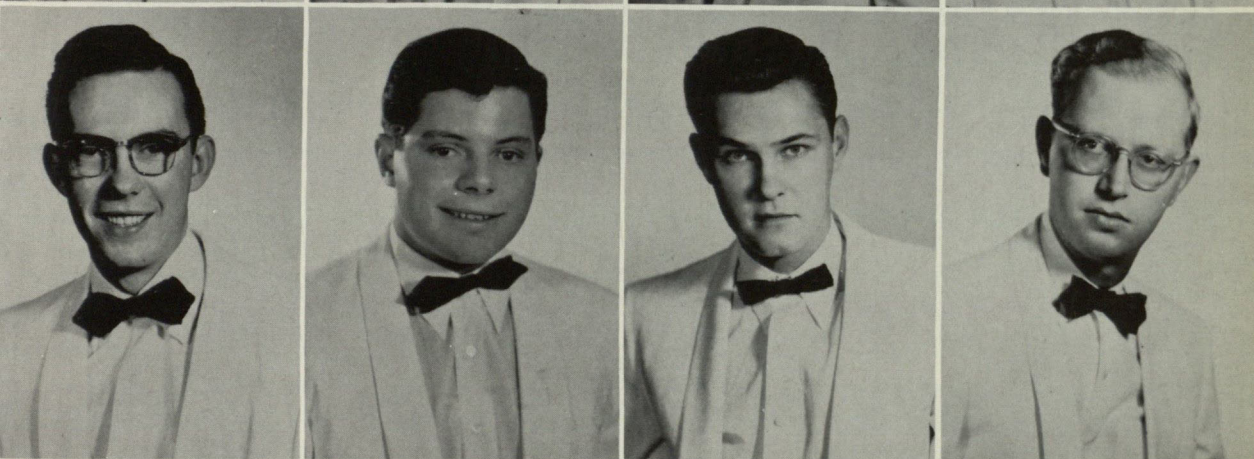

Bill Mischen  
Thomas Moore  
Michael O'Quinn  
Frank Palone

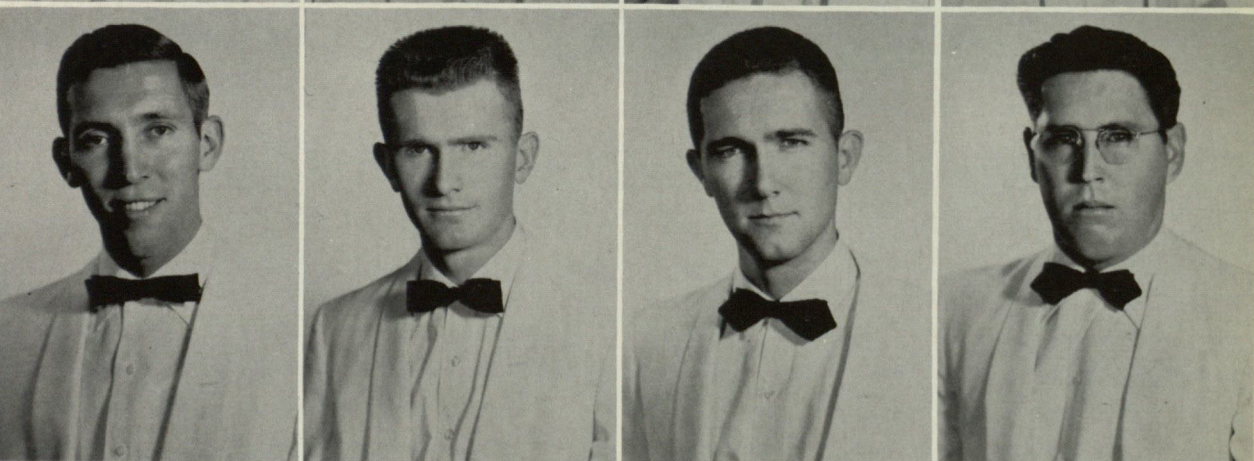

Harold Sibert  
John Smith  
Ken Stutes  
Tom Swann

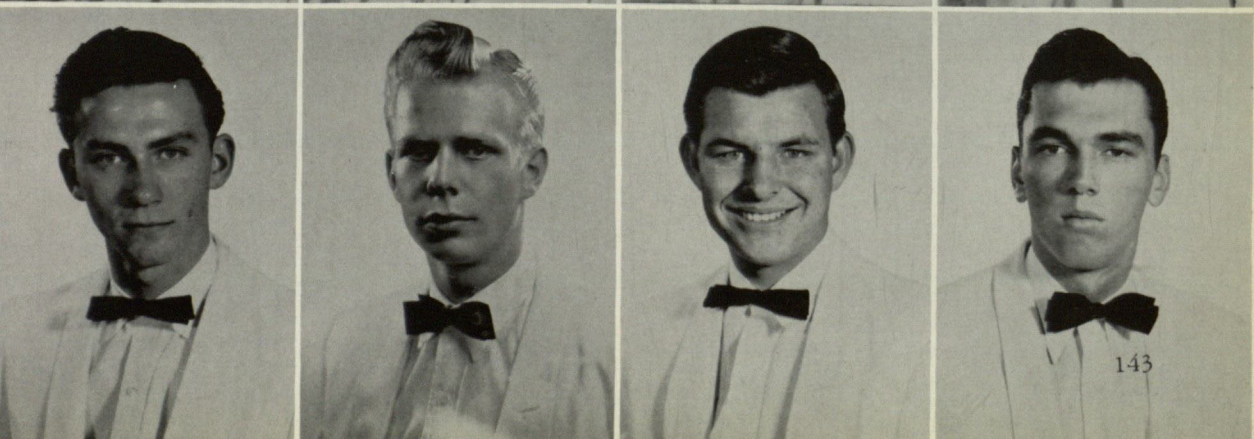



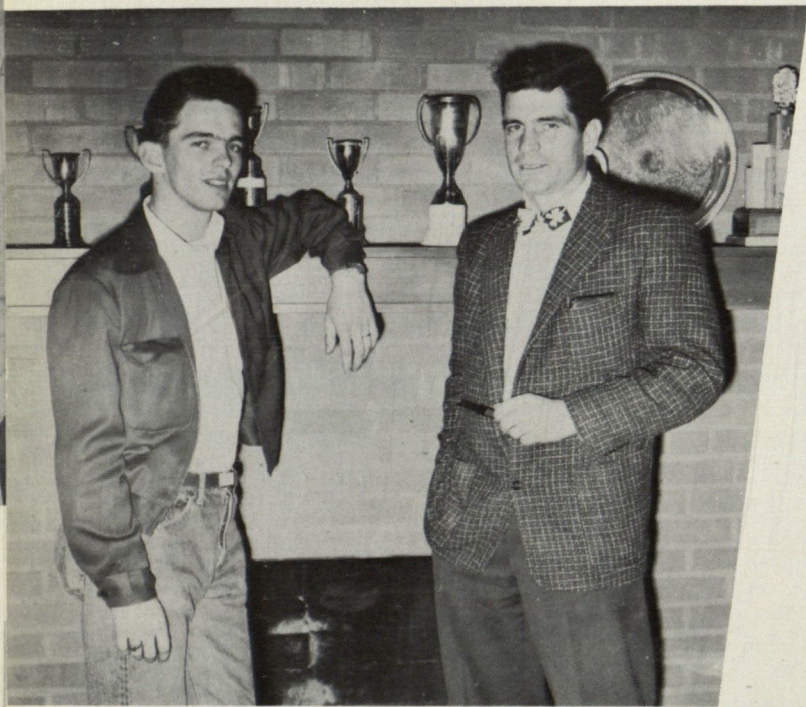

Bill Watts, President; Hollis Reynolds, Sponsor

## PHI KAPPA TAU

The Alpha Psi chapter was chartered on the TWC campus in 1941. It was the first fraternity to affiliate nationally, and has the newest lodge on campus. This year marks the 50th anniversary of Phi Kappa Tau. January first the fraternity observes its annual women haters' week, and fines members not living up to tradition. PKT colors are old gold and Harvard red; the flowers are red and white carnation.

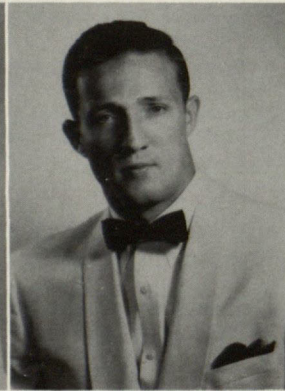
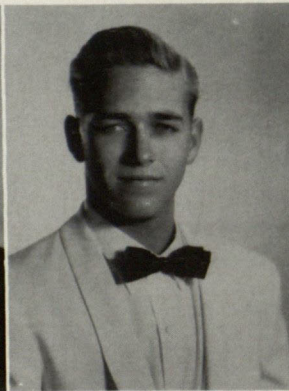
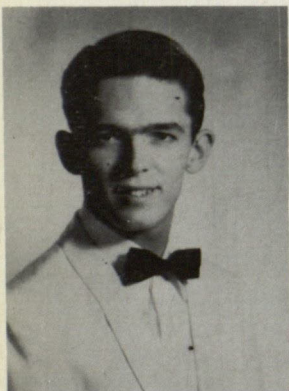

Bill Watts, Fall President  
Jim Kaster, Spring President  
Benny Aiken  
Henry Bartell

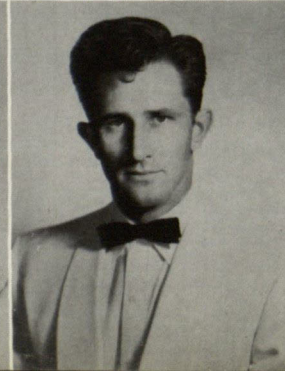
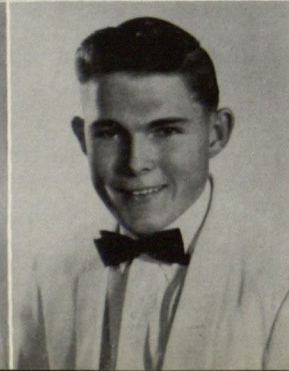
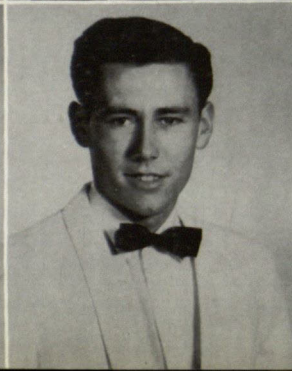
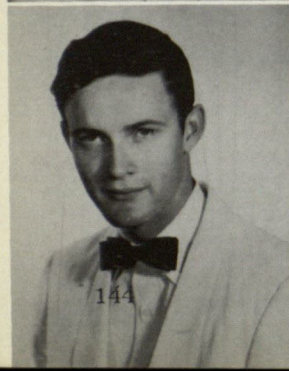

Rogers Berggren  
Carl Bradley  
John Burrow  
Edward Bravenec



Tom Cavin  
Frank Casey  
Gerald DeVore  
Joe Ezzell

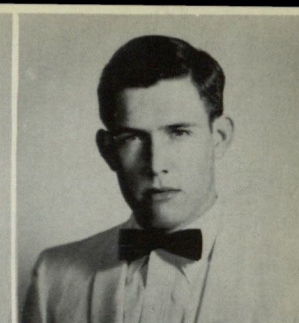
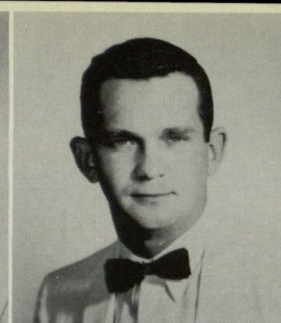
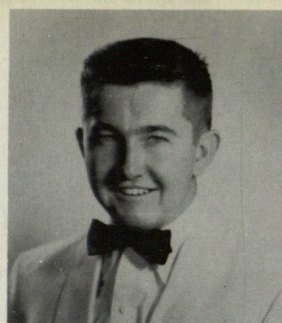

Larry Fairall  
Robert Gray  
Arnold Green  
Bob Hirsch

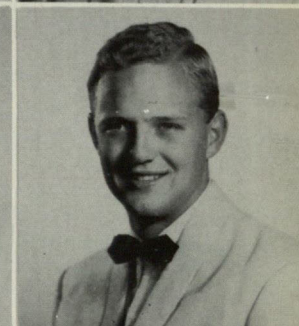
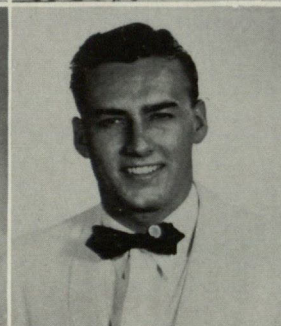
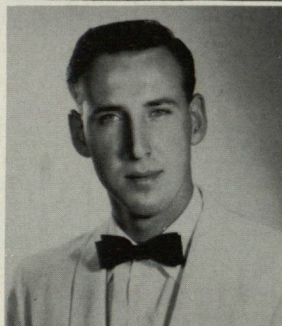

Dick Holcombe  
Joe Hunter  
Art LaCapria  
Jim Laza

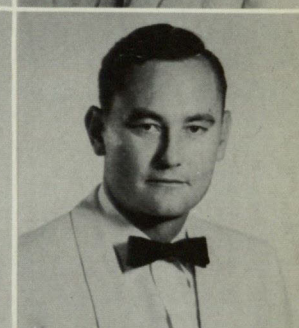
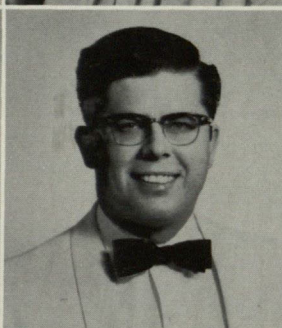
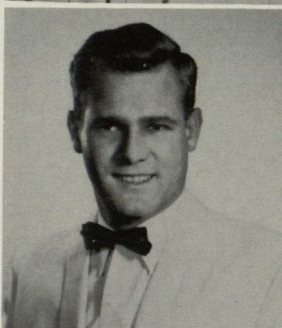

Kenneth Meyer  
John Michener  
Robert Nesom  
Bob Nicholson

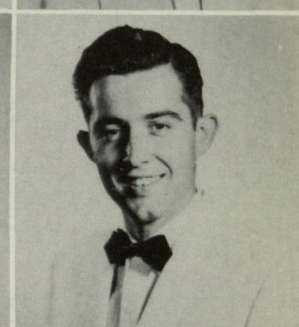
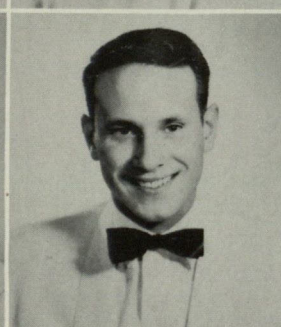
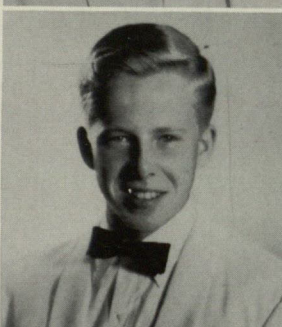
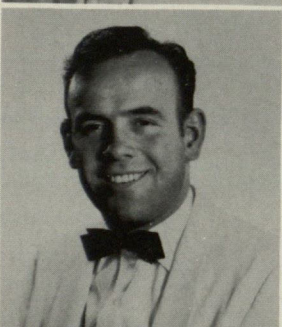

Ed Noah  
Ben Pinnell  
Chuck Porth  
Jack Prather

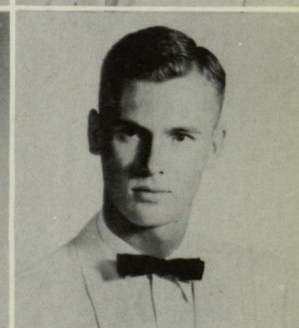
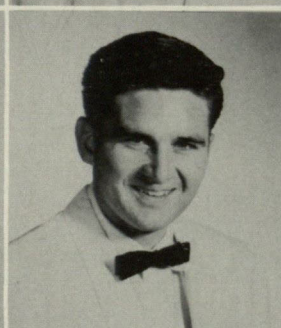
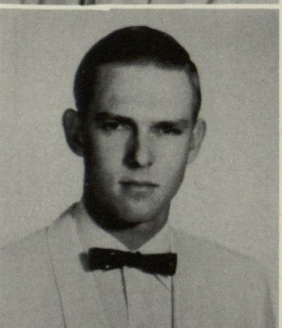

Fred Seeley  
George Sullivan  
Harry Tuohey  
Carl Webb

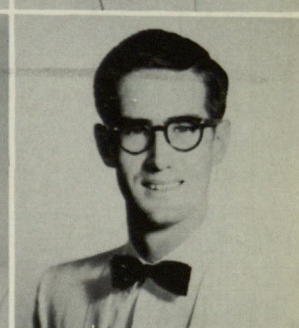
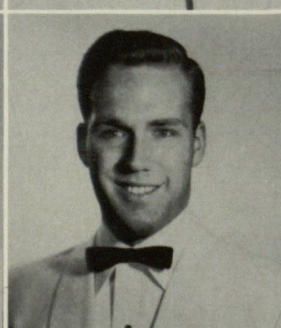
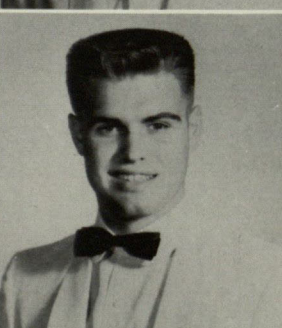
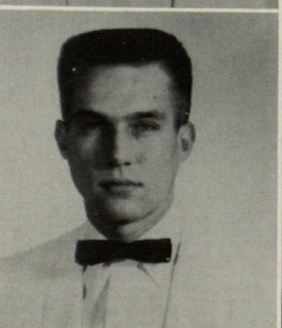

Warren Webb  
Bill Williams  
John Westrope  
Bob Withers

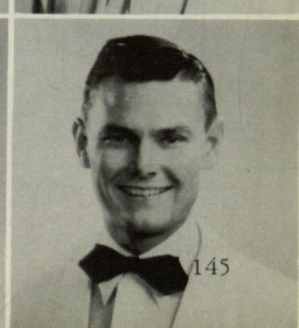
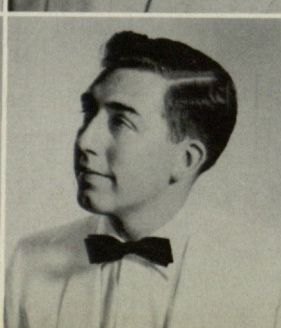
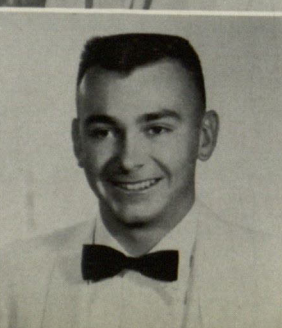
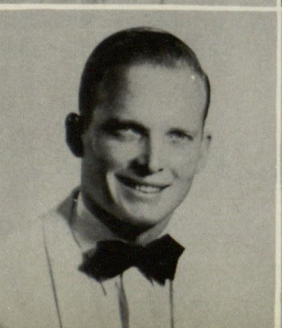



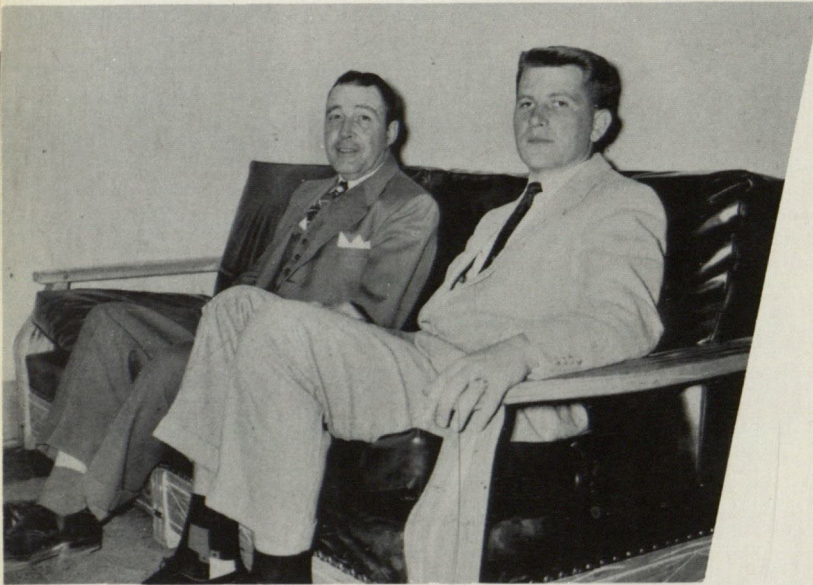

Dr. Rintelen, Sponsor; Schuler Nelson, President

## SIGMA ALPHA EPSILON

Southern born SAE was founded in Alabama in 1856, making it the oldest national fraternity at Texas Western. The Texas Gamma chapter was chartered on campus in 1947, and now has 73 members. It is one of the oldest and strongest fraternities and leads the nation in membership. Sigma Alpha Epsilon colors are purple and gold; the flower is the violet.

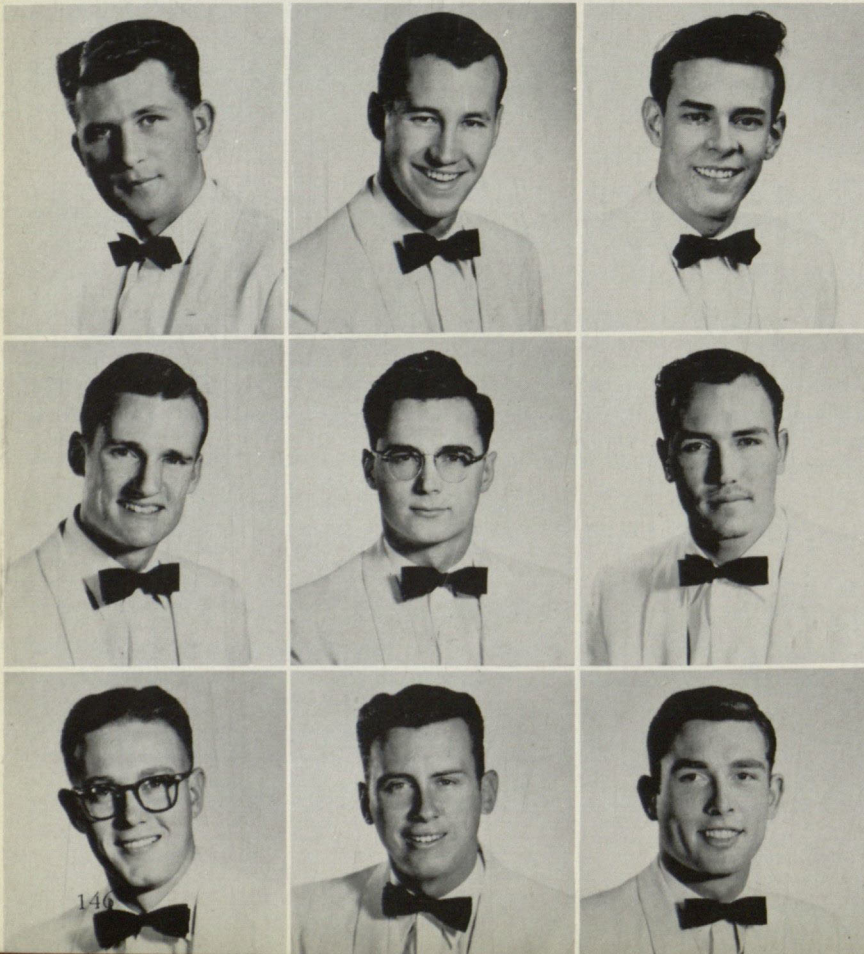

Schuler Nelson, Fall President  
Bill Pasteur, Spring President  
Jack Bailey

Charles Boyd  
Harrison Brock  
Bobby Brown

John Dickey  
Pat Donohue  
Erwin Eby



Joe Feste  
Bob Garner  
Hoot Gibson  
Ronald Gubis

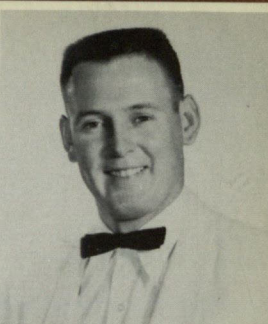
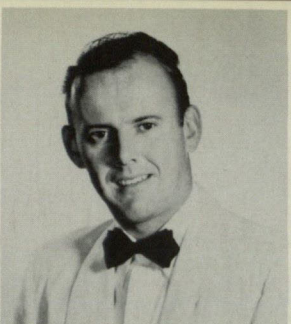
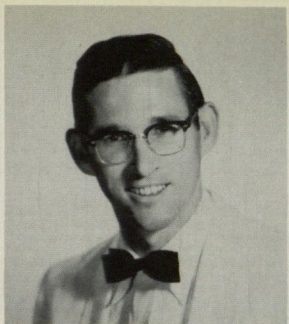
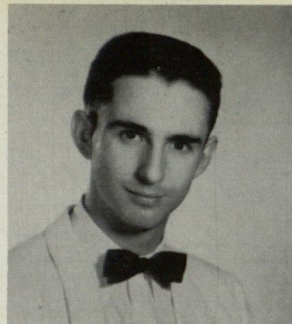

Charles Grant  
Vernon Harris  
Brad Hisey  
Ben Holladay

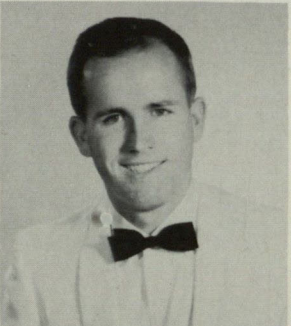
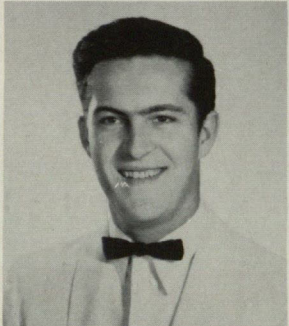
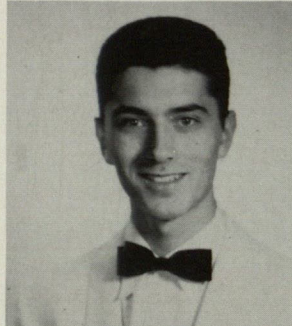

Ben Hubert  
Bill Huff  
John Kipp  
Richard Kohnle

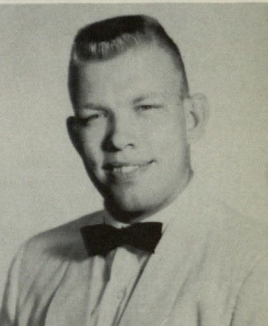
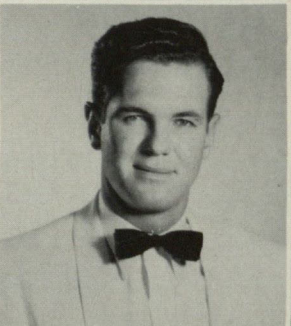
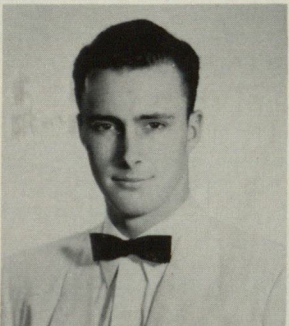
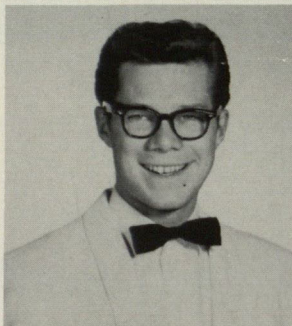

Bob Lehman  
Donald Leslie  
Bob Lowman  
Jim Mock

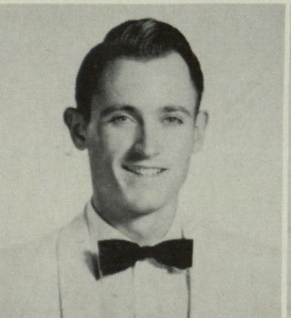
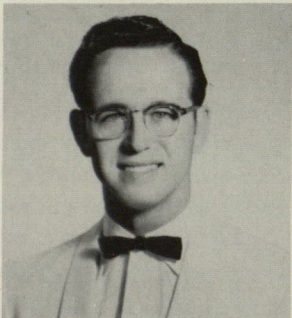

Arthur Marston  
Harvey McCune  
James Melton  
Johnny Myers

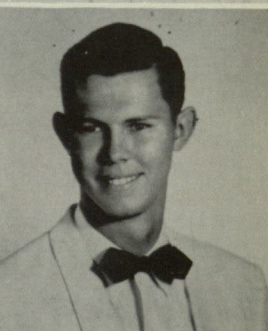
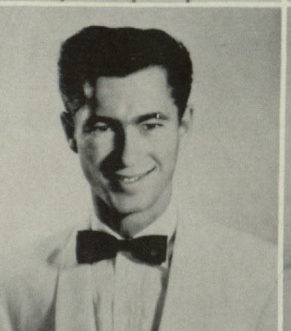
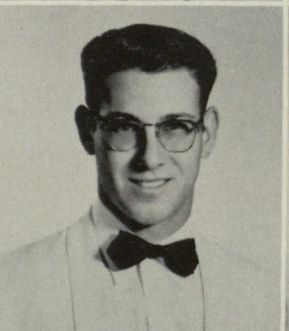
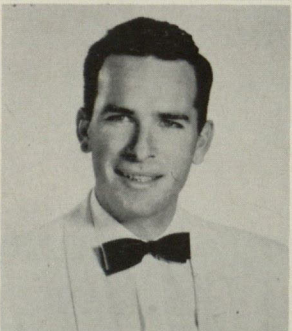

Lanny Norris  
Dick Poe  
Joe Scales  
Robert Scott

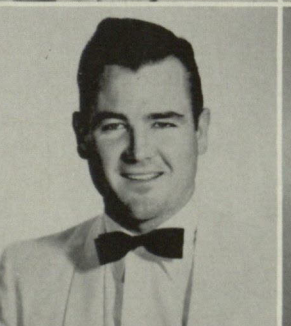
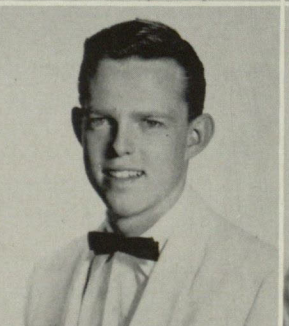
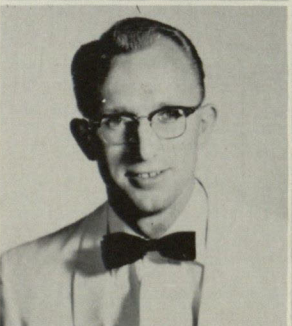

Larry Traylor  
Phil Ward  
Hunter Wise

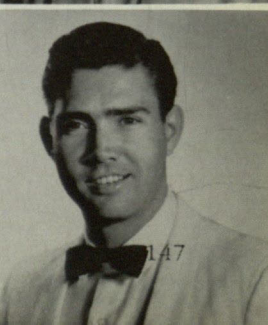
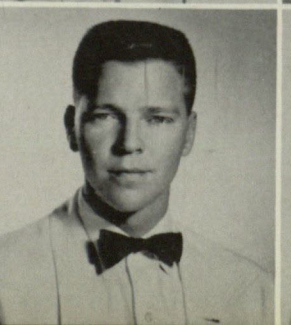
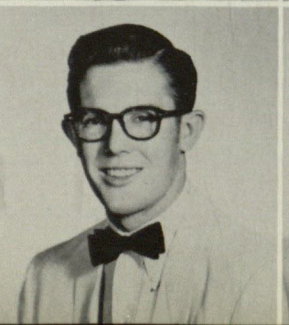



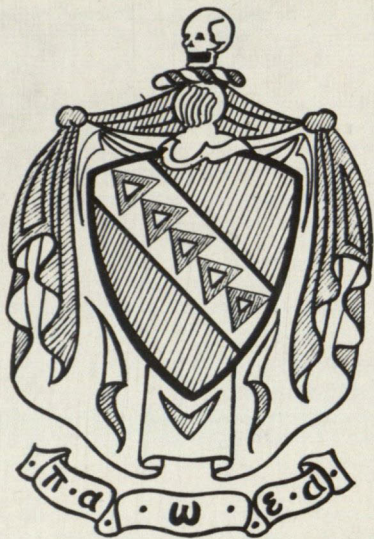

Mr. Kirby Sponsor; Mal Green, President

## TAU KAPPA EPSILON

The Gamma Gamma chapter of Tau Kappa Epsilon was reorganized at TWC in 1954 with two members. The membership has now risen to 39, and plans are being made to build a lodge within the coming year. The big event of the year is the annual Founder's Day Banquet held on January 10. The TKE colors are cherry red and gray. The flower is the red carnation.

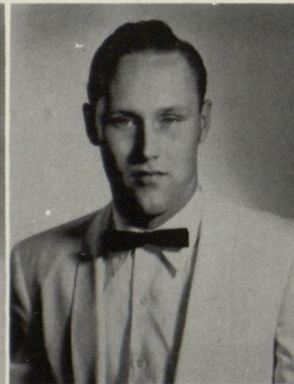
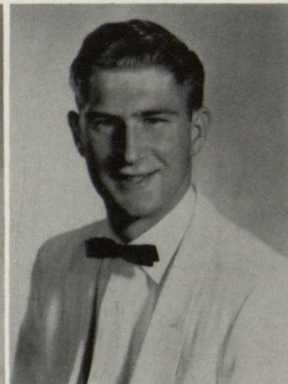
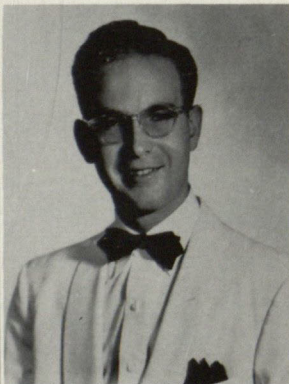
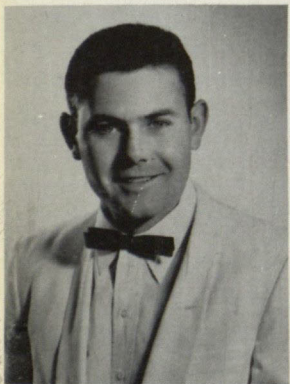

Mal Green, Fall President  
Sande Morrison, Spring Pres.  
Bill Albrecht  
Owen Allen

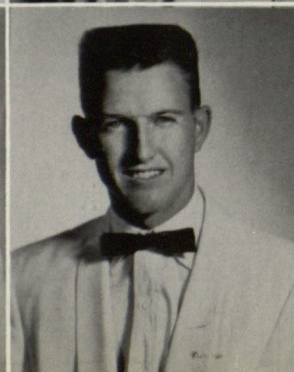
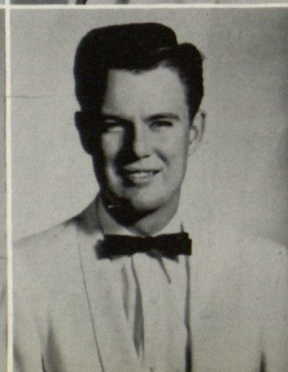
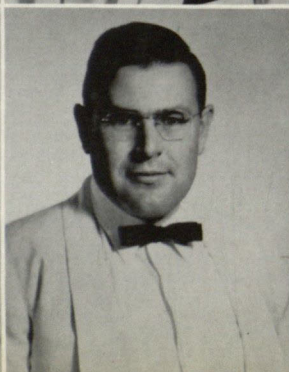

James Ayres  
Jack Boughtman  
Marvin Beier  
Bennie Bennett



Raymond Berry  
Bill Britton  
James Caroline  
Rafael Chavez

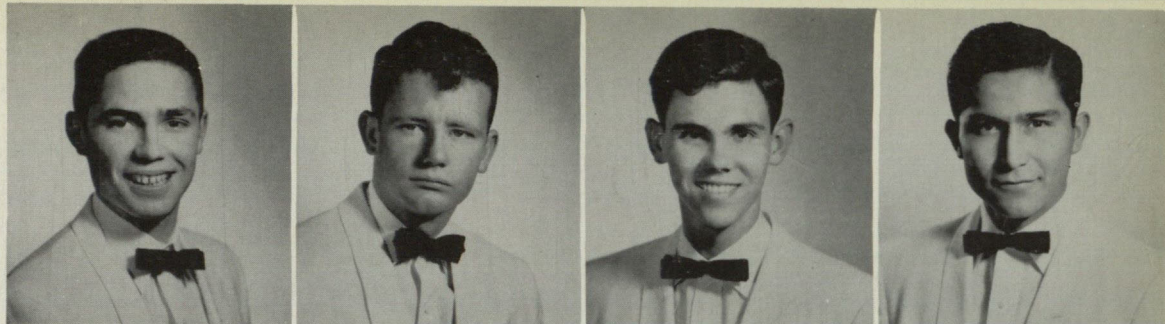

Stanley Davis  
Robert Earl  
Tom Fausnacht  
Alex Ferro

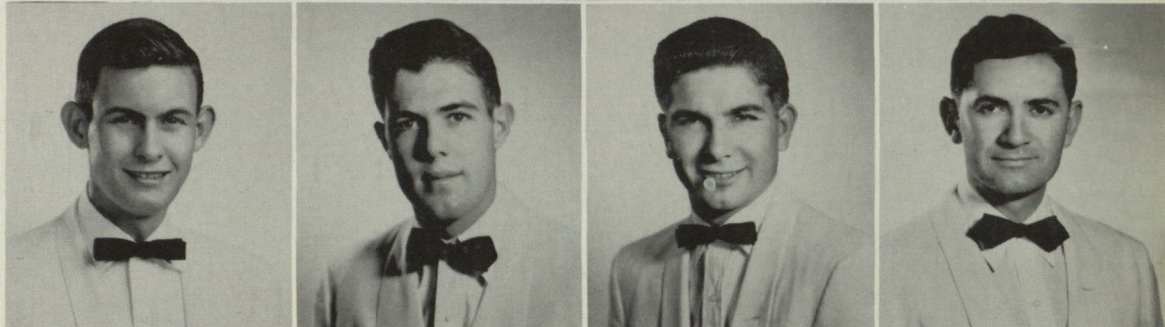

Luis Garcia  
Don Henderson  
Fred Hill  
Dan Horton

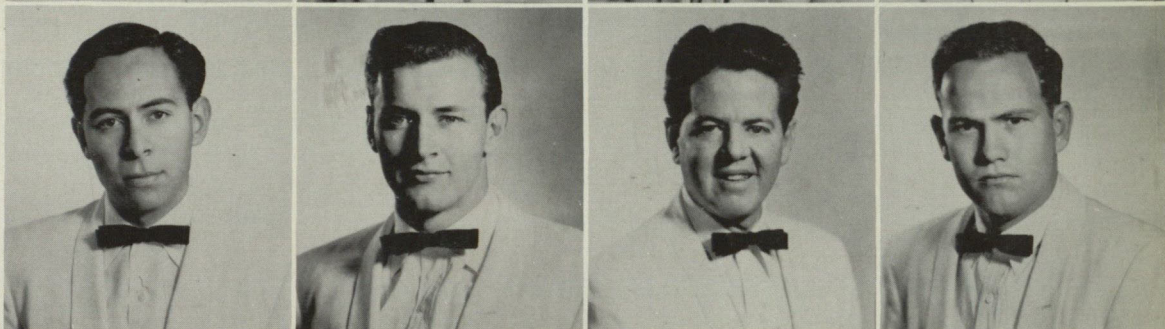

Joe Karam  
Amador Licon  
Kenneth McCall  
Hulon McSpadden

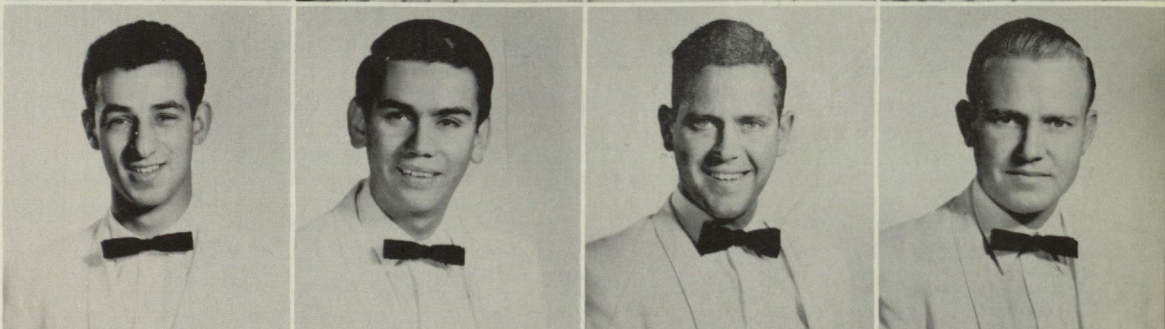

Louie Mendez  
Carlos Monedero  
Robert Monte  
William Mowad

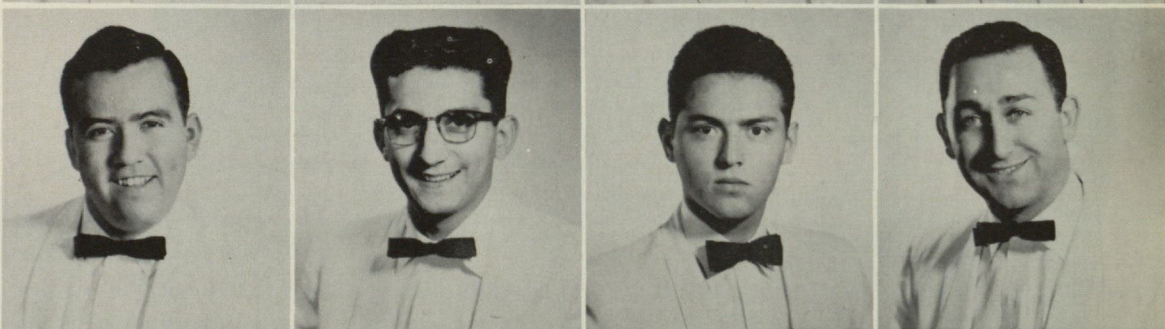

Arthur Najera  
James Nickless  
Al Ortiz  
Jim Peak



Edwin Sharp  
Ronnie Willard  
Fred Witt

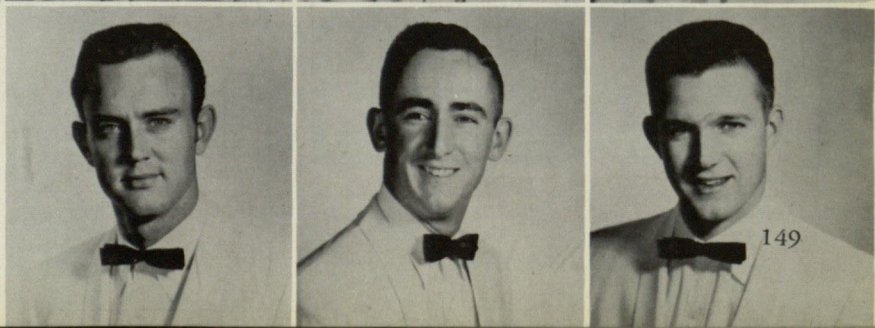



**BELL HALL  
DORM COUNCIL MEMBERS**

Barbara Sanborn, President  
Amanda Wilkey, Vice President  
Betty Boykin, Secretary  
Carolyn McChesney, Treasurer  
Pat Young, Co-Ed Representative



**BENEDICT HALL**  
Jo Beth Stevens, President  
Marifred Snelson, Vice President  
Sandra Ogden, Secretary  
Ann Sterling, Treasurer







First Row: Eleanor Payan, Ann Watkins, Shirley Maury, Rosemary Zacour  
Second Row: Judy Moore, Pat Young, Dean Betty Cosby, Pearl Green

## COED COUNCIL

The Coed Council is made up of representatives from each women's organization on campus and works toward a closer co-operation between the groups. The council provided the bean feed on "M" Day, sponsored the Christmas Coed Ball, the posture contest, and teas honoring freshman women, and senior women.





Lavon Hartrick, President; Mrs. Smith, Sponsor

## PHI GAMMA NU

The Phi chapter of Phi Gamma Nu Business sorority was chartered on the TWC campus in February of 1955 to develop school spirit, academic scholarship, and closer fellowship between women of commerce and business administration. The national philanthropy is the donation of portable typewriters to local Veterans Hospitals. This year Phi Chapter won the National Scholarship Award. PN colors are cardinal red and gold. Its flower is the red rose.



Mrs. Stella Smith, Sponsor  
Lavon Hartrick, President



Julieta Acosta  
Phyllis Akin



Flora Alderete  
Barbara Birdwell  
Nancy Cook

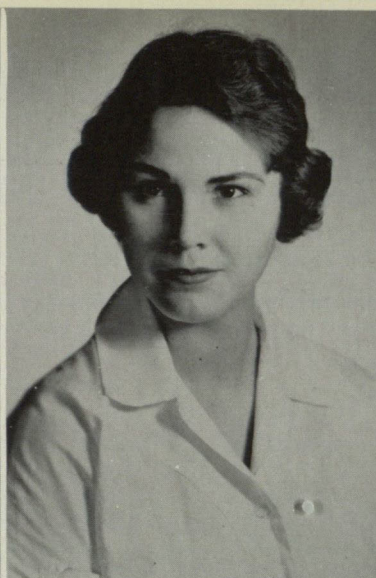

Mary Beth Doolittle  
Irma Gandara  
Joyce Hahn



Dolores Keeler  
Letitia Ornelas  
Joy Perkins



Kathrine Sherwood  
Isabel Terrazas  
Martha Vela

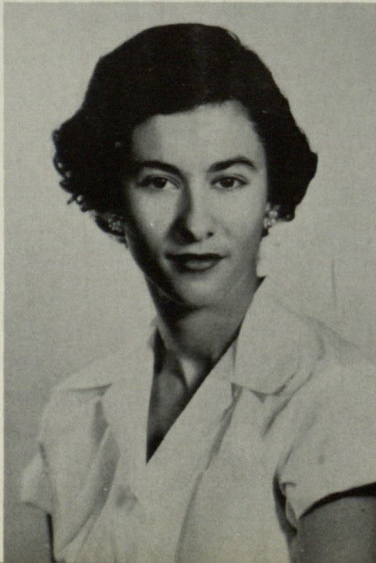



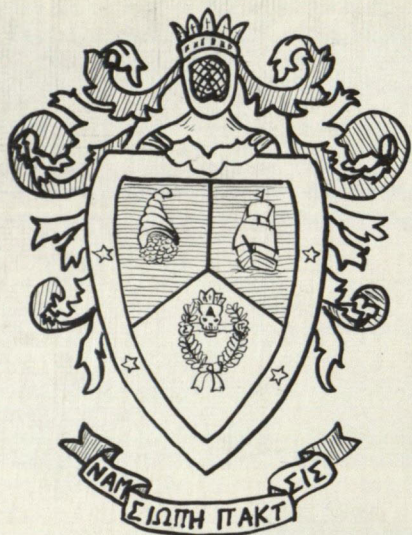

## DELTA SIGMA PI

Delta Sigma Pi, professional fraternity was founded at New York University in 1907 to further the study of business and to encourage scholarship and the association of students of Business Administration and Commerce for their mutual advantage. The Gamma Phi Chapter of  $\Delta \Sigma \Pi$  was organized on the TWC campus in 1951. Each year  $\Delta \Sigma \Pi$  makes an award to the senior student highest ranking in scholarship in Business and Commerce. The colors of  $\Delta \Sigma \Pi$  are blue and gold.



Don Russell, President; Mr. Freeland, Sponsor

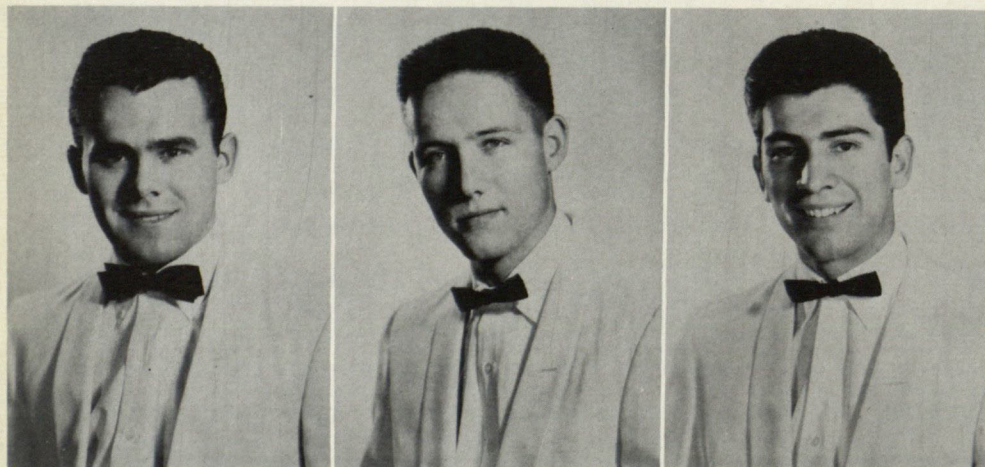

Donald Russell, Fall President  
Bill Hall, Spring President  
Javier Adauro

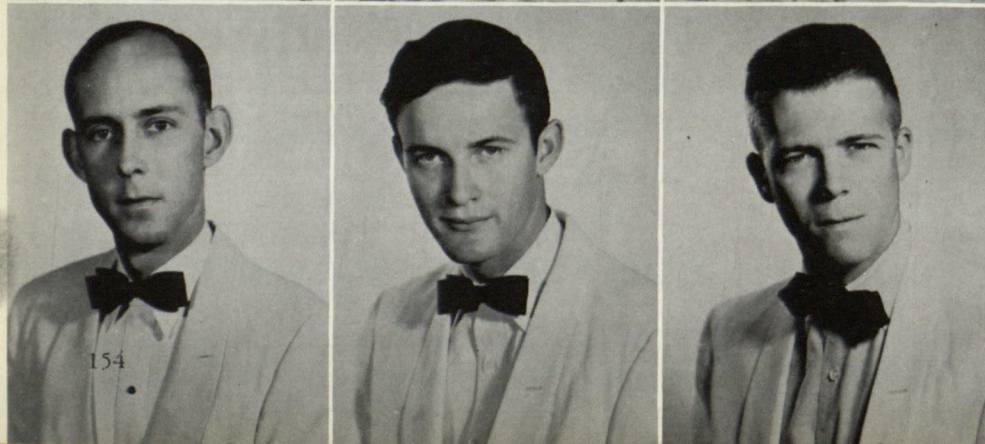

Michael Bass  
Rogers Berggren  
Jack Brown



Thomas Carrillo  
 Bill Cogburn  
 Waymond Dickinson  
 Barry Doolittle

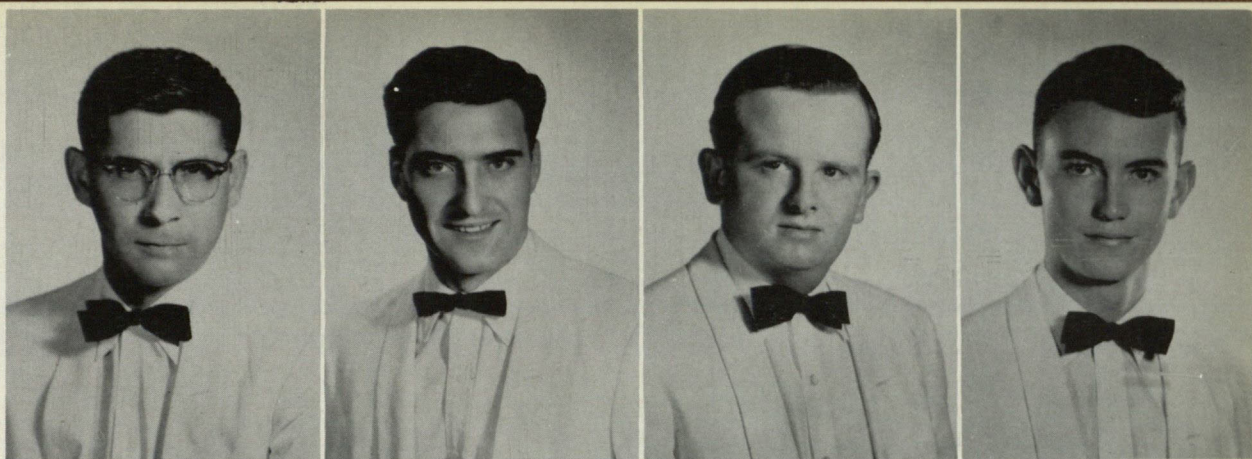

David Elliott  
 Jack Fairall  
 Bill Fields  
 Alex Fierro

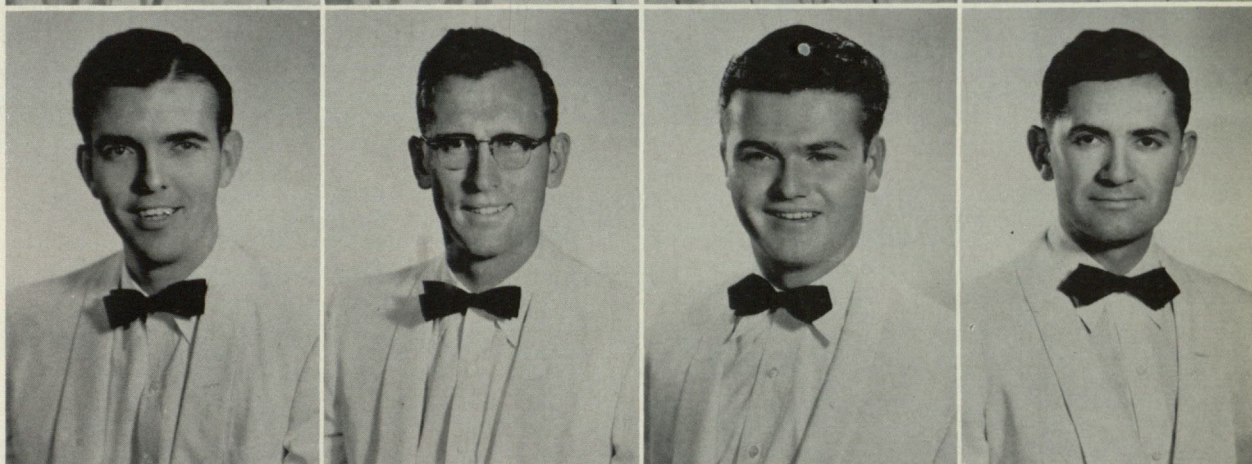

Everett Heins  
 Don Henderson  
 Ben Holladay  
 William Mowad



Frank Palone  
 Donald Payton  
 Angel Ramirez  
 George Thomas

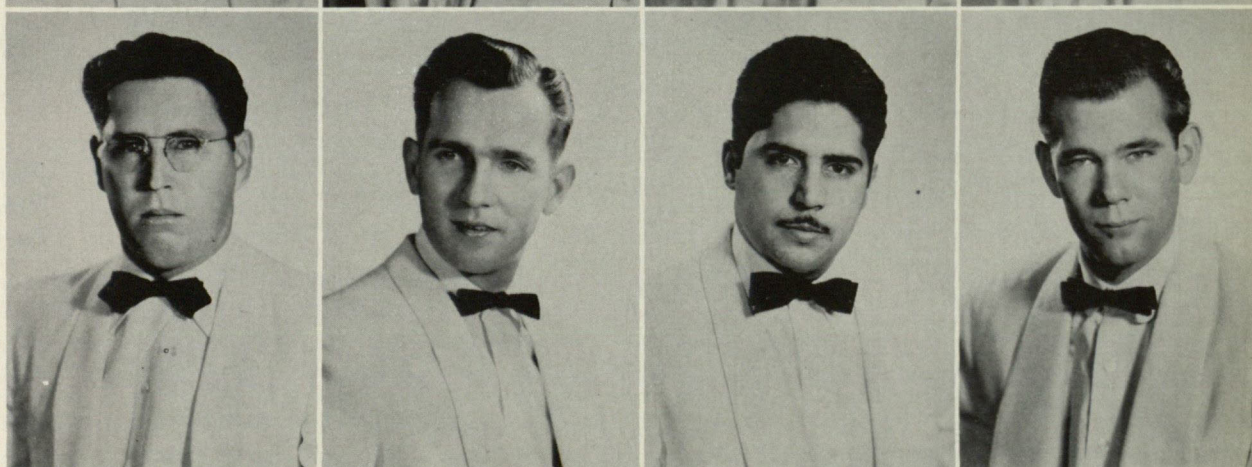

James West  
 Bob Wright

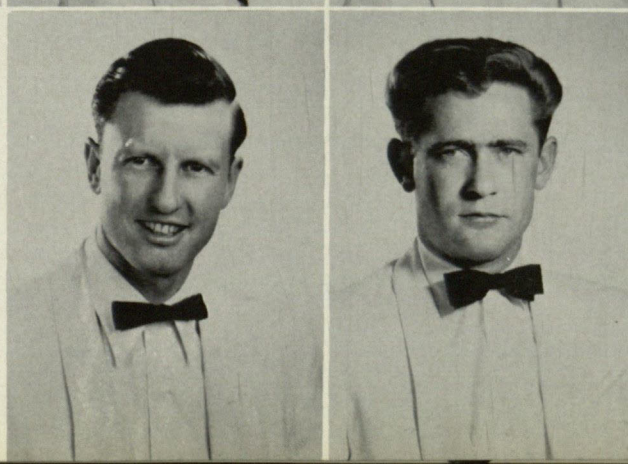



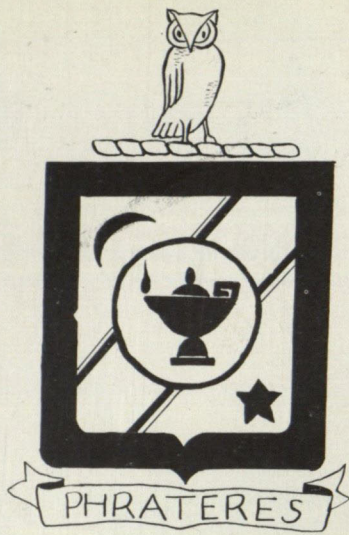

## PHRATERES INTERNATIONAL

Phrateres International was founded in California at UCLA in 1924. In 1945 the Phi Sigma Chapter was organized on the Miner Campus. There are 22 active members in the chapter today which is sponsored by Miss Lu Venia Arnold. On crest the owl symbolizes wisdom and the inscribed circle, unity. The colors of Phraters are red and white.

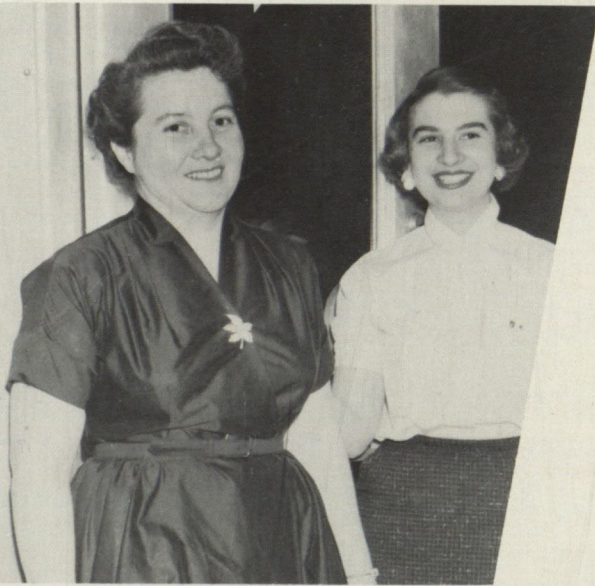

Miss. Arnold, Sponsor; Alda Martina, President.



Alda Martina, President  
Nancy Brown  
Kay Cherko



Sallie Dickenson  
Lora Dillard  
Liz Gardner



Lucille Hannon  
Sonja Jorgenson  
Ruth Lasswell



Sandra Morrison  
Namra Nacim  
Alicia Porras



Yolanda Porras  
Ysela Porras  
Neva Schultz



Lorraine Tully  
Jean Willmore  
Rosemary Zacour

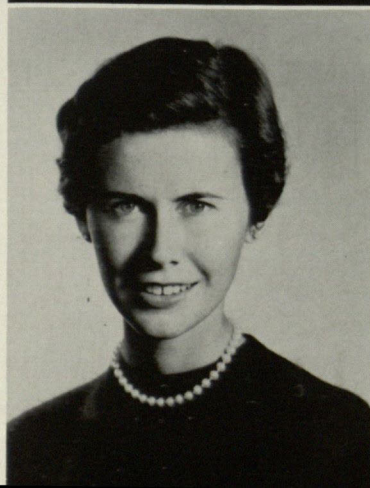



# BELLES

In 1952 the Belles were organized to encourage participation in campus life among dormitory women students who are not active members of the social Greek fraternities. This year a scholarship fund was initiated to be awarded to an outstanding Belle. Thirty-three girls are now enrolled in the Belles.



Pat Young, President; Miss White, Sponsor



Pat Young, President  
Phyllis Akin  
Ruth Baker

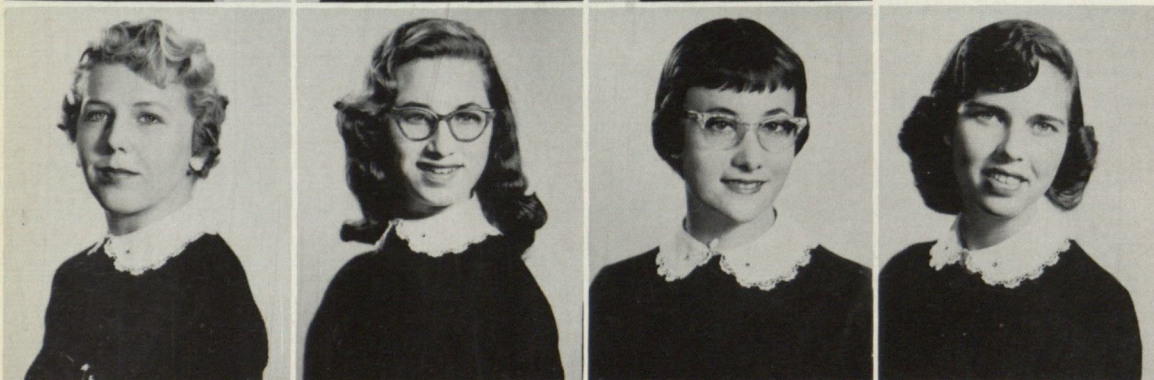

Lynn Berquist  
Yolanda De Hoyas  
May Elsbery  
Joy Estes

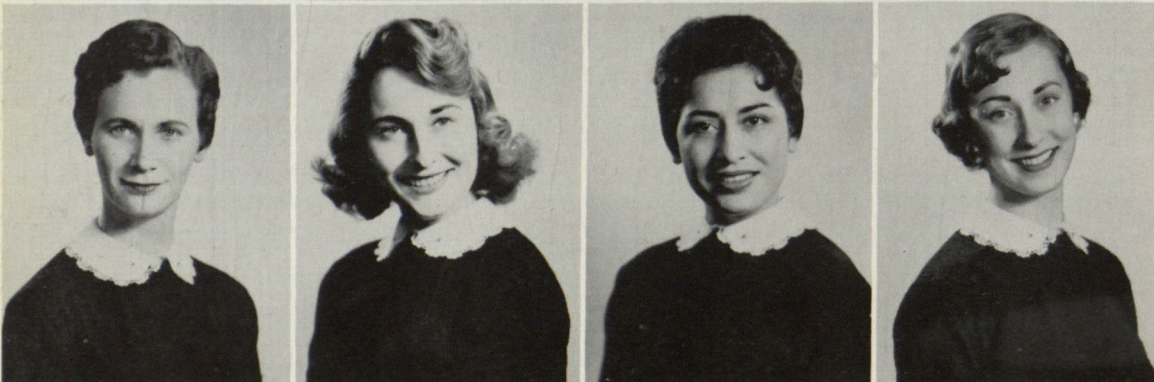

Johnette Fulton  
Karolyn Keith  
Amy Mendez  
Sandra Ogden



Anna Pottorf  
Lois Presley  
Barbara Russell  
Jo Williams



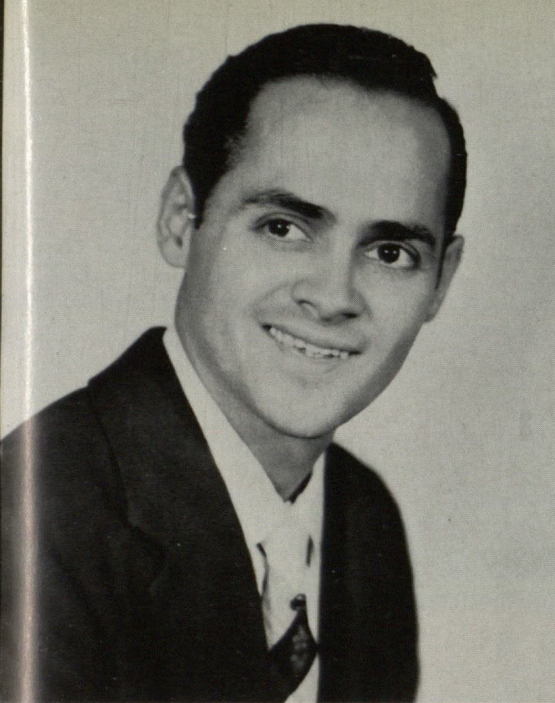

Ismael Andujar, President

## COSMOPOLITAN CLUB

The purpose of the Cosmopolitan Club, organized on campus in 1955, is to promote better relationships and understandings among the students from the United States and the students from abroad through an educational, cultural, and social program. The club has 25 members from 17 countries.

Row 1: Mary Bopp, Elvira Gomez, Berta Quintana, Aida Apodaca, Maria Velasquez, Michiko Toi, Fusako Hirakawa, Elfriede Chapman.

Row 2: George Rabie, Garb Muvdi, Octavio Echevarria, Anibal Leffebre, Gus Laskaris, Mr. William Webb, (sponsor), Ted Holdermans, Roberto Medina, Eddy Lent, Frank Hsu.







## CAMPUS COLLEAGUES

The Campus Colleagues Club was founded in 1941 under the name of Mu Epsilon Chi, making it one of the oldest, and only co-educational social organizations on campus. Established to promote better relations between anglo and latin American students, the club has become a social-service organization for the campus.



Gloria Martinez, President



Elisa Arellano  
Esther Aguilar



Arturo Borrego  
Yolanda Chavez  
Mary Isabel Diaz

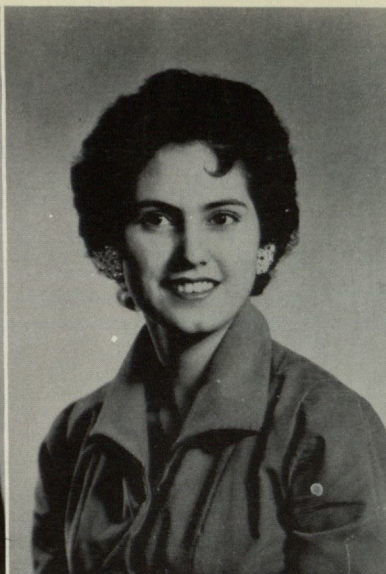
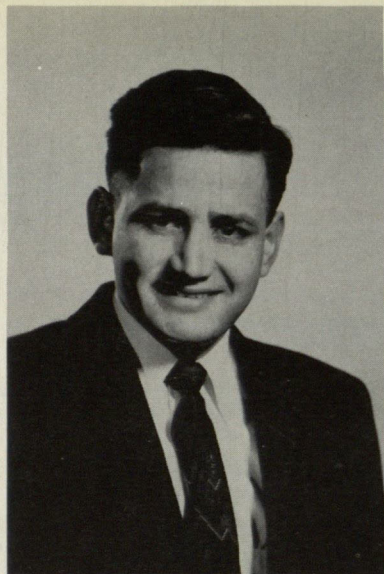

Emma Duran  
Lydia Franco  
Victor Hernandez

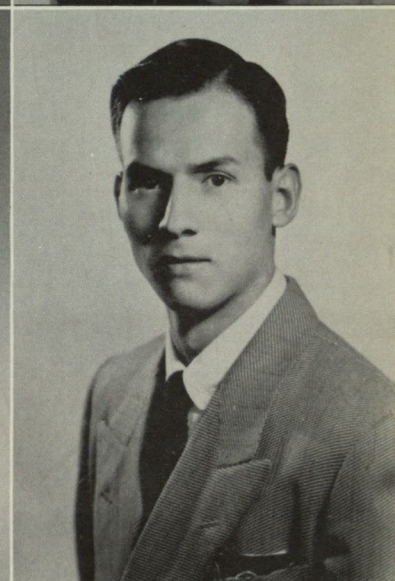

Irene Holguin  
Roberto Martinez  
Carlos Melendez



Raymond Melendez  
Calixto Membrila  
Lupe Salas

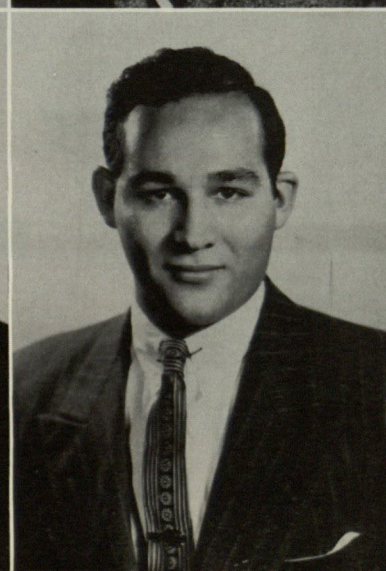
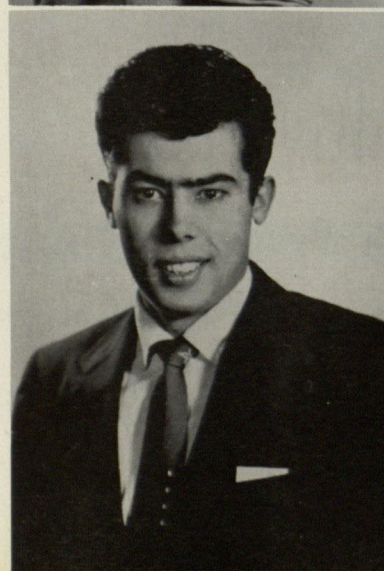



## FRATERNITY



Elaine Abbott

Sigma Alpha Epsilon



Jane Grubb

Delta Sigma Pi



Patricia Wentworth

Tau Kappa Epsilon



# SWEETHEARTS

Glena Shirley

LAMBDA CHI ALPHA



Jean Melton

PHI KAPPA TAU



Freda Anthony

KAPPA SIGMA

