

ORGANIZATIONS

Initiation of new members, racking our brains for new ideas, work, play, goals to work toward, a chance to work together as a team, and then the honors—these were our organizations.

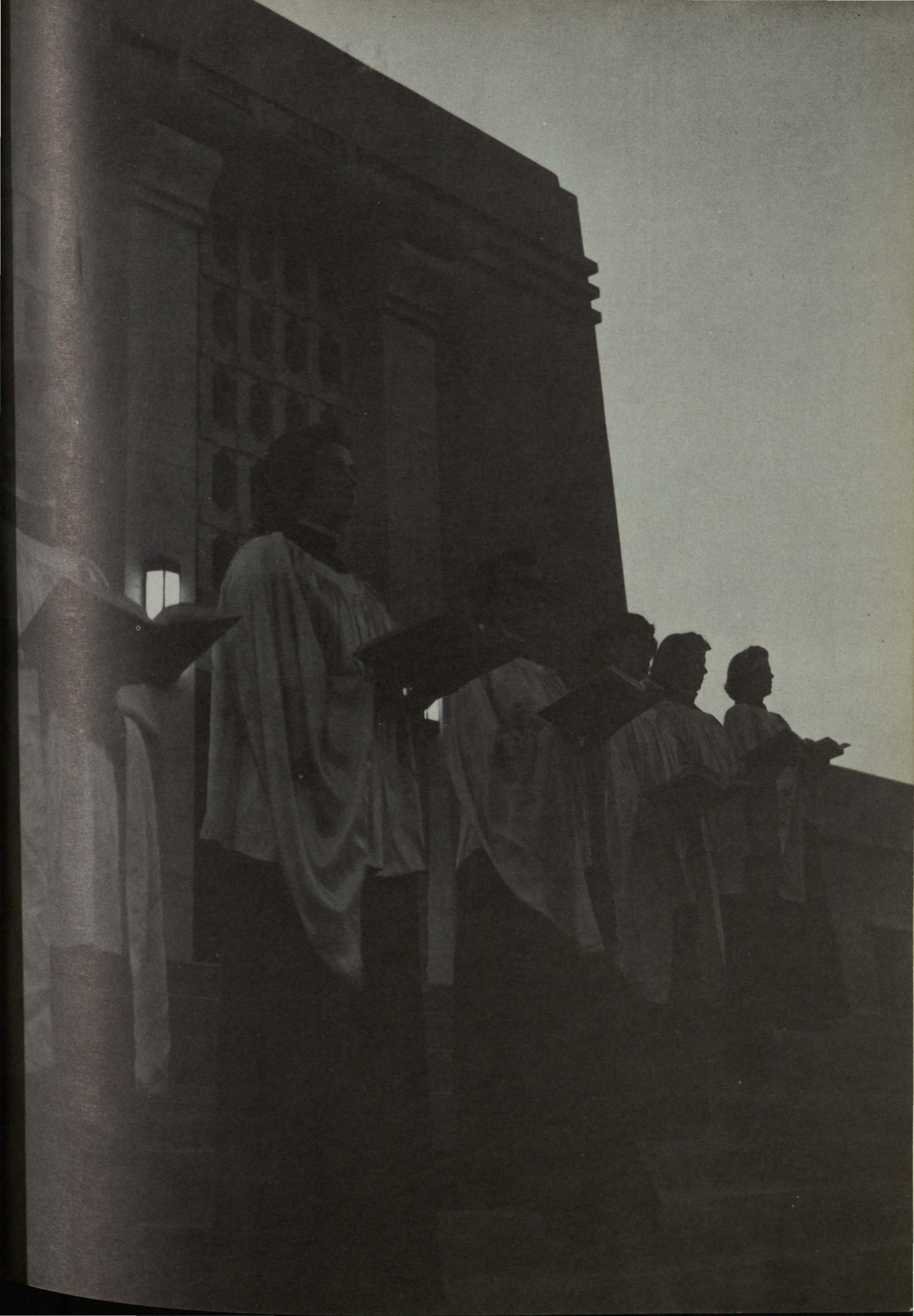



BOBBA HADLOCK
Miss Gold Digger

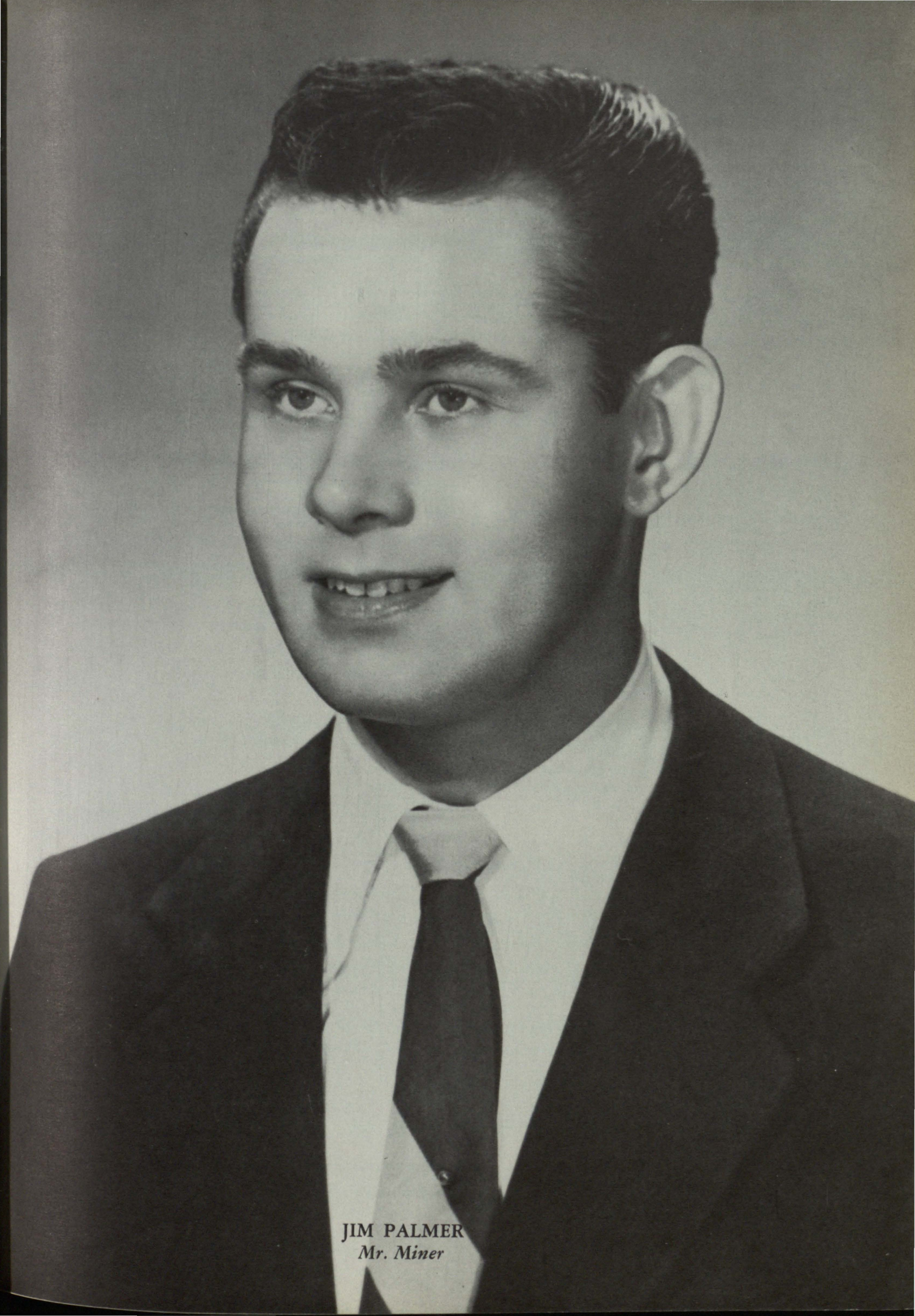

JIM PALMER
Mr. Miner

ALPHA CHI

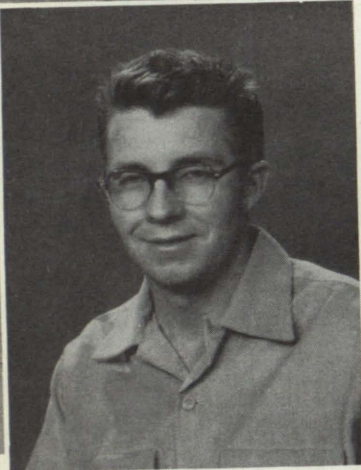

HERMAN BLACK

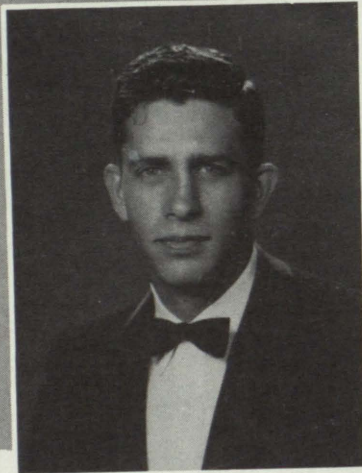

ROBERT DIRMEYER



MARIE ESMAN



BEVERLY FAIRLEY



CHESTER HARDY



JOAN HEAVILON



GUINNELL ISSACKS

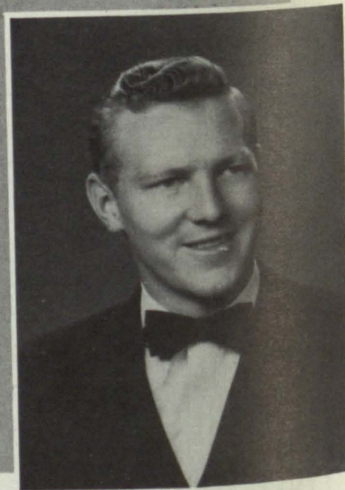

DUANE JUVRUD

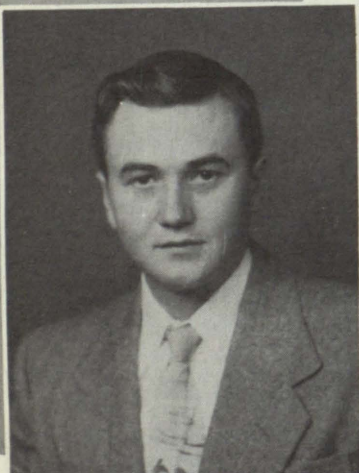

JOE KLUTTS

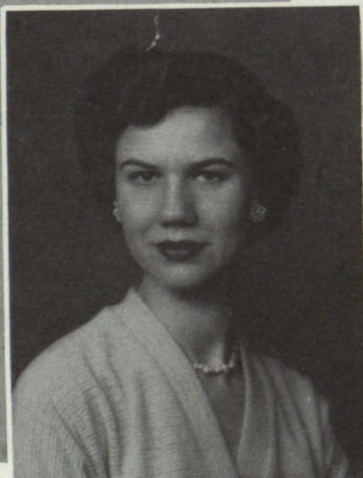

MARIAN LEPPING



TITA MCNUTT

ALPHA CHI

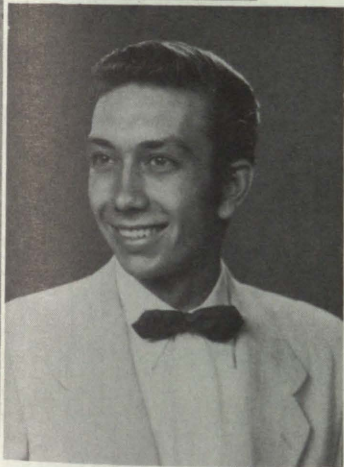

ARTHUR MEYER

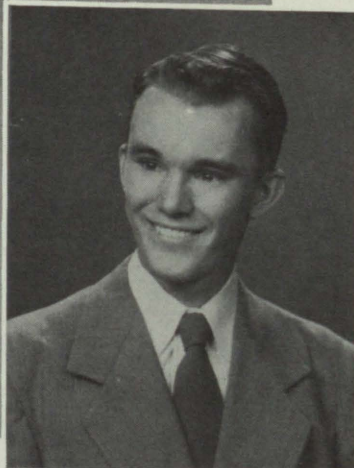

JOHN MURPHY



HELEN ORNDORF

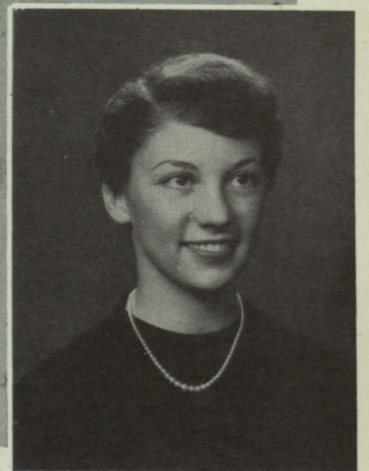

PAT PATTERSON



BARBARA ROSENBAUM



LOINE SCHAEUFELE

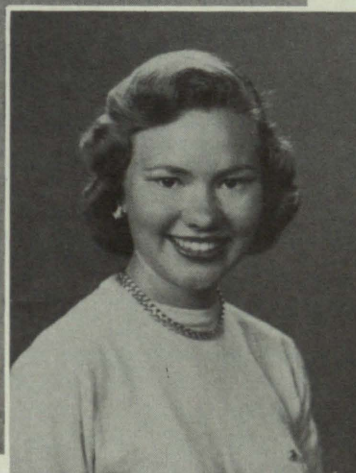

JANET SMITH



JANN THOMASON

CHENRIZIG



BARBARA ANDERSON



CAROL CONKLIN



JOAN HEAVILON



DORRIS HURT



HARRIET McDONALD



PAT PATTERSON

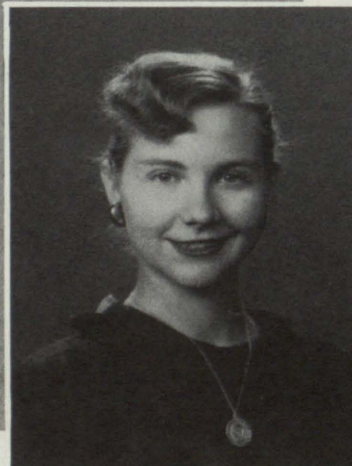

BARBARA ROSENBAUM



CECILIA SADA



DOROTHY SKINNER



ANN KERR SMITH



CLAUDIA WHITEFIELD



DEAN JAMESON

SARDONYX

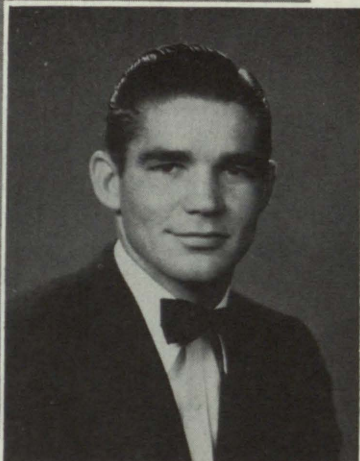

HARRIS CANTRELL



JERRY COLLISON

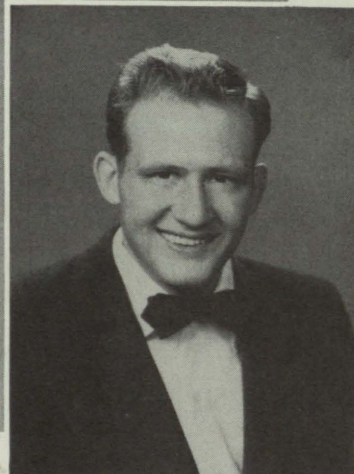

DON COTTON

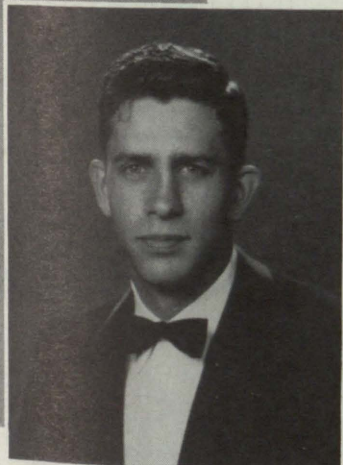

ROBERT DIRMAYER

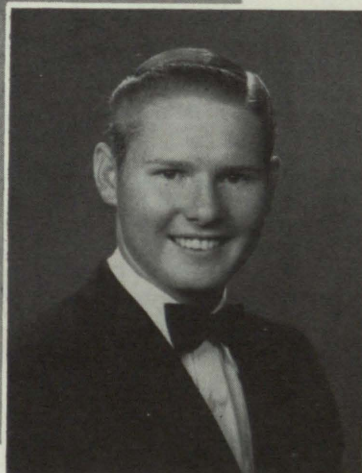

BOB FLORENCE

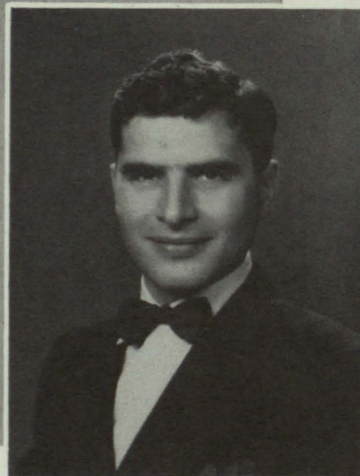

ED HUGHES

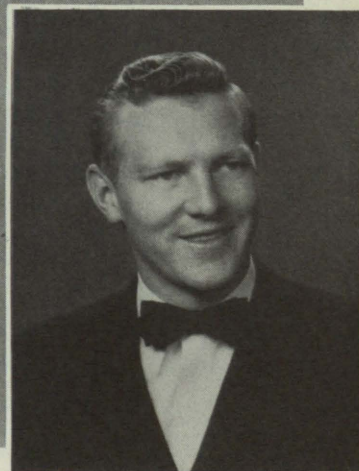

DUANE JUVRUD

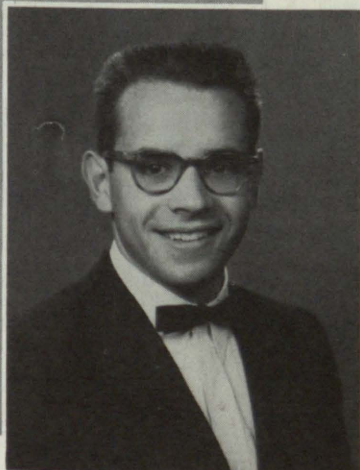

GEORGE MAYNES

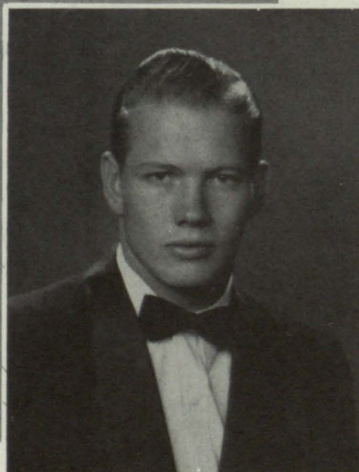

GENE ODELL

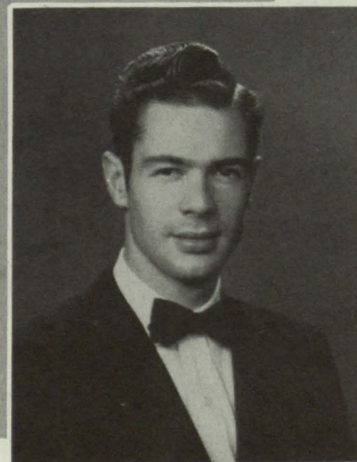

KENNON WOMELDORF

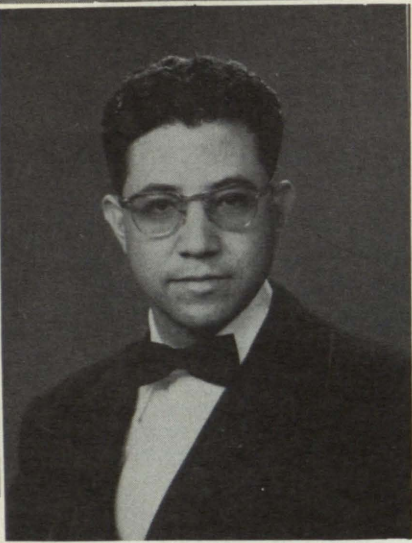

MIGUEL AVIÑA

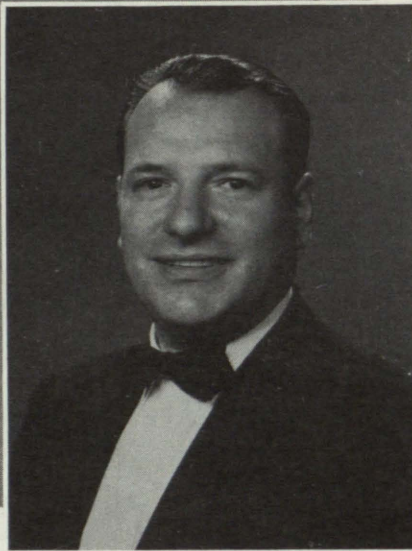

STEPHEN BARRES



RIGOBERTO ESCAREÑO

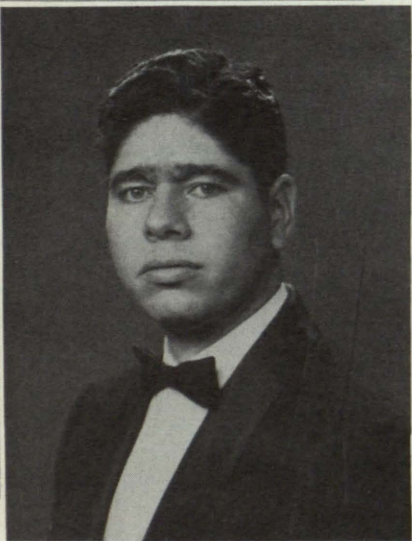

ALFONSO GALLARDO



LOUIE GIALLANZA

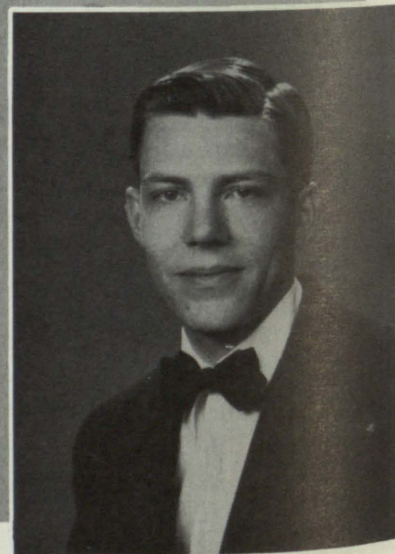

JACK GREEN

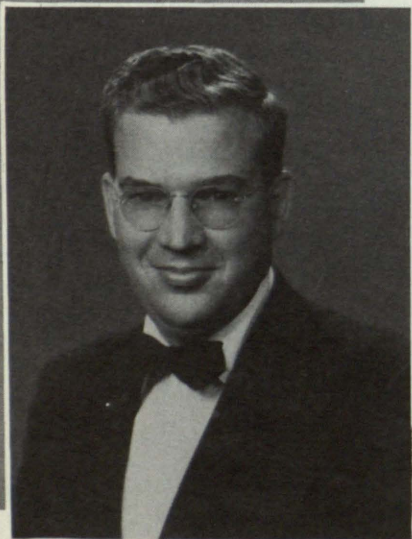

J. M. HART

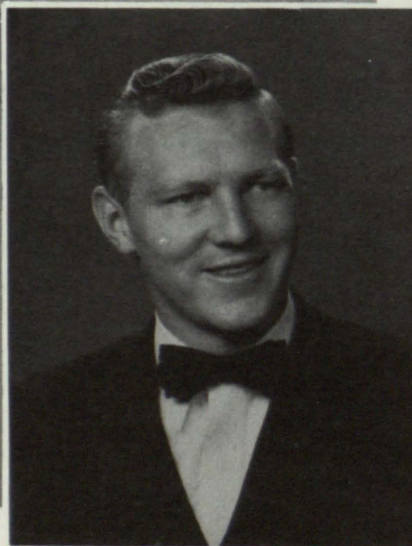

DUANE JUVRUD

DELTA SIGMA PI

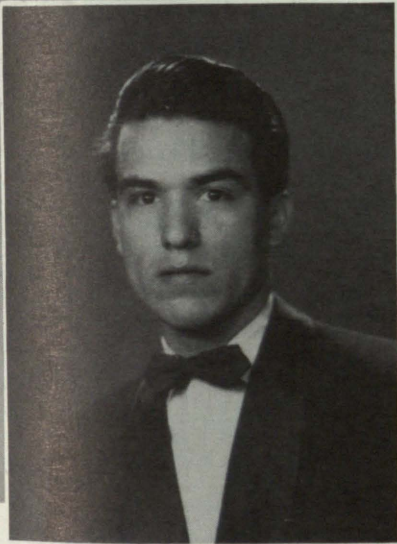

IGNACIO MALDONADO

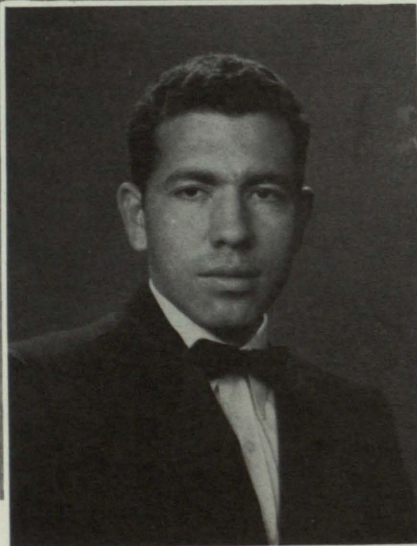

J. MENDOZA

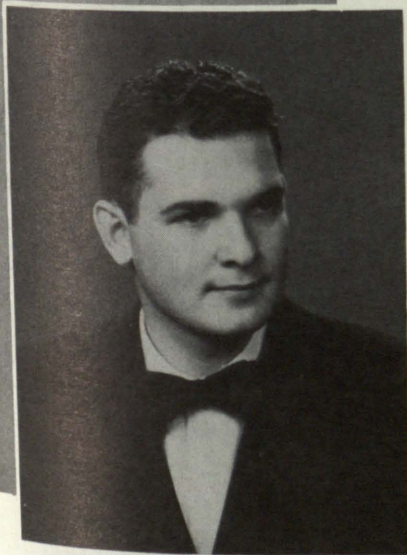

LEO ROMERO

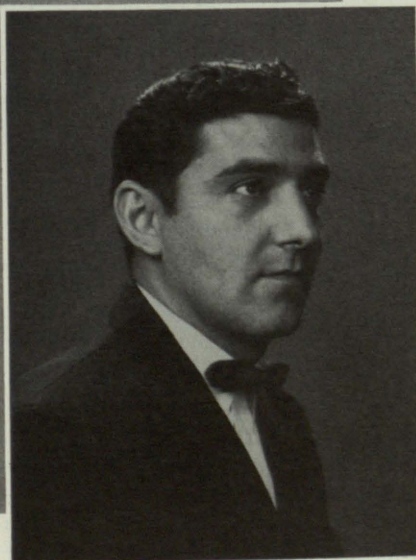

GEORGE SAM

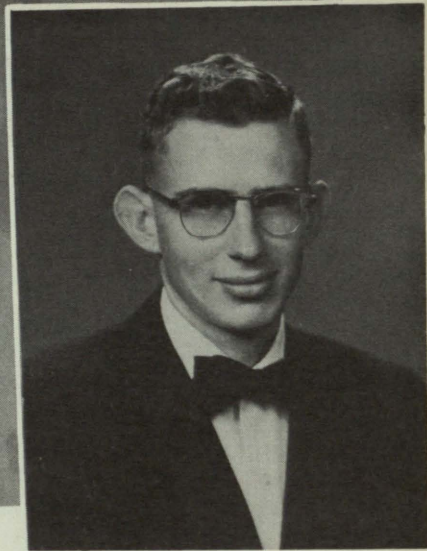

JOHN McVEAGH

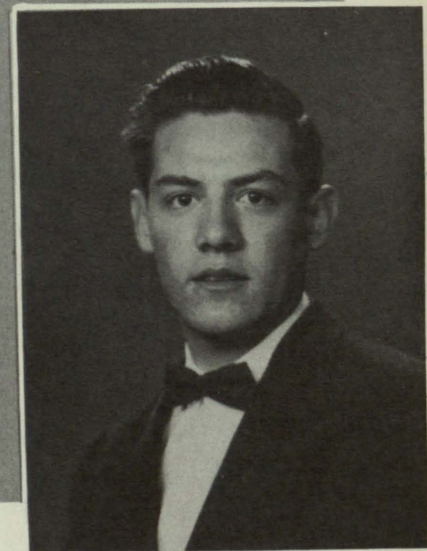

JUAN PORTILLO

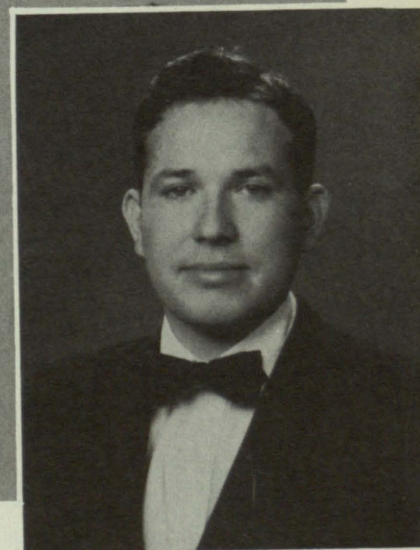

G. VALDEZ



Row 1: Mr. Hicks, George Spellman, Kathy Stone, Tom Ferguson, Pat McDonald, Louise Strain, Nancy Wilbanks, Mary Vaughan.
 Row 2: Link Michael, Mel Bashner, Jim Rogers.
 Row 3: Sam Donaldson, Sammy Schneider, Jim Palmer, Heywood Hatfield, Bob Magaw, Don Thorn.

ALPHA EPSILON RHO

Alpha Epsilon Rho, national radio fraternity, encourages and recognizes outstanding radio and TV achievement among college students of high scholastic standing. Members actively participate in KVOF and KVOF-FM productions and must have completed at least nine hours of radio courses. The group visits commercial radio and TV stations and has been host to high school radio groups at KVOF.



Jim Palmer, *Vice-President*, Nancy Wilbanks, *Treas.*; Cathy Stone, *Sec.*; Don Thorne, *Pres.*



Row 1: Carolyn Sampson, Jim Palmer, Belle Fenley.

Row 2: John J. Middaugh, Henry Sosa, Sandra Ware, Helen Houser, Bronia Levenson, Wanda Issacks, Perry Ehrenstein, Scott Thurber.

ALPHA PHI GAMMA

The Texas Western chapter of Alpha Phi Gamma, national honorary journalism fraternity, was organized in May, 1948. To be eligible for membership, a student must have sophomore standing, have an overall "C" average with a "B" in journalism, and have completed a year on the staff of a student publication. There are fourteen members, whose special project this year has been to raise money to finance a trip to Mexico City for the Texas Intercollegiate Press Association Convention.

Carolyn Sampson, *Vice-President*; Jim Palmer, *President*; Belle Fenley, *Secretary-Treasurer*; Scott Thurber, *sponsor*.

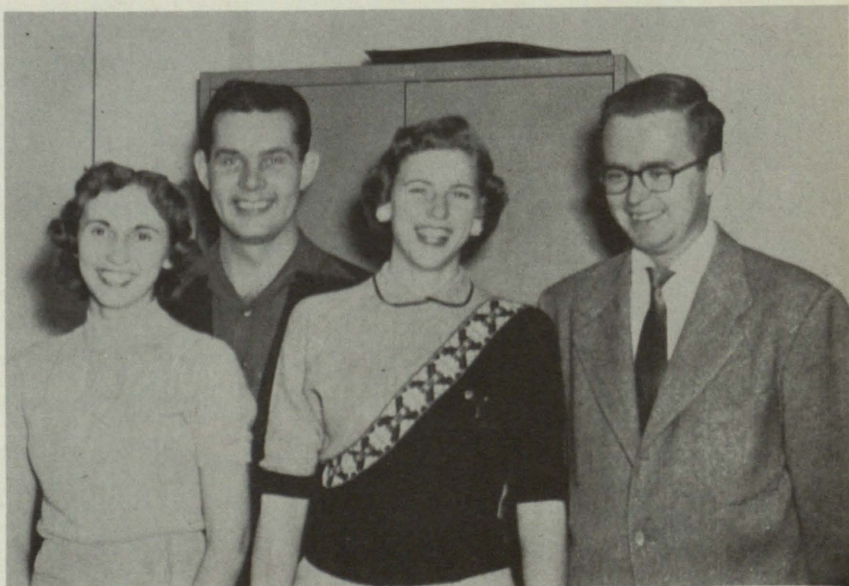



Row 1: Nancy Wilbanks, Doris Hurt, Alberta Dodson, Betty Hill, Ann Brooks.
Row 2: Mr. E. F. Isnle, Mr. Clyde Wafer, Dr. A. N. Foster.

KAPPA DELTA PI

Kappa Delta Pi is the honorary education fraternity. Students who are invited to become members must have completed twelve semester hours of education courses and have maintained an overall scholastic average of "B+."

Doris Hurt, *President*, Dr. A. N. Foster, *sponsor*; Alberta Dodson, *secretary-treasurer*.

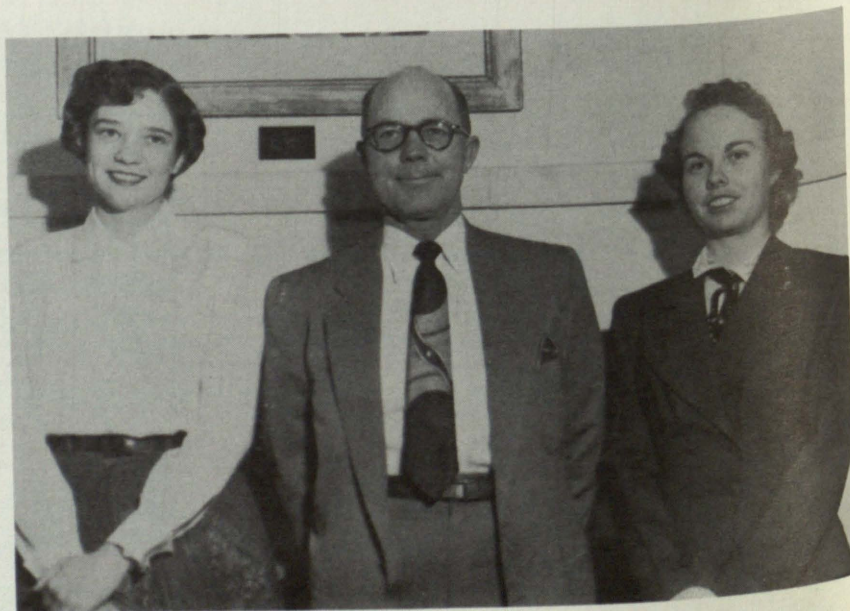



Row 1: Sarah Rodgers, Mrs. Helen Coleman, Dolores Maffei, Pat Skipworth, Carolyn Hembrey.
 Row 2: Sue Wright, Miss Ellen Coogler (*Sponsor*), Carolyn Bell, Mrs. Robert Massey, Holly Thurston, Marian Van Kirk.

KAPPA PI

Junior and Senior art students who have received scholastic honors are invited to become members of Kappa Pi, the national art fraternity. The Texas Western chapter has twenty members. The group holds an annual exhibit of the work of students on campus, and contributes to the *Sketchbook*, magazine of the national organization.



Miss Ellen Coogler, *Sponsor*; Sue Wright, *President*; Marian Van Kirk, *Treasurer*; not shown, Juliet Cobos, *Secretary*.



Row 1: George Maynes, Lu Patton, Romaine Roche, Esperanza Acosta, Mildred Waterson.
 Row 2: Rowena Rivera, Tita McNutt, Mrs. Gabriel, Louise McCamant.

SIGMA DELTA PI

The Alpha Iota chapter of Sigma Delta Pi, honorary Spanish fraternity, was formed at Texas Western in 1937. To qualify for membership, a student must have completed eighteen hours of Spanish and have maintained an overall grade average of B.



Lupe Vargas, Josephine Rehin, Gisela Laufen, Paul Huchton, Dr. Bevans, Anna Alvarez, Julie Cobos.

PI DELTA PHI

Pi Delta Phi became recognized as the national honorary fraternity for advanced students of French in 1925. The chapter on campus was organized in 1951 with eight members. The present membership is twenty-six. Students who have completed one advanced course in French and have an overall average of "B" are eligible for membership. The fraternity seeks to recognize students who major or minor in French and to promote interest and study of France and her culture.

First row: Dr. Bevan, Sponsor; Lupe Vargas, Treasurer; Julie Cobos, Vice-president. Second row: Ana Alvarez, President; Gisela Laufen, Secretary.





Row 1: Louis Attel, Jean Sandrock, Guinnell Isaacks, Dorothy Skinner, Alberta Dodson, Frances Downing, Dr. W. H. Timmons.
 Row 2: Hugh Dwyer, Col. Joseph Grant, Joseph Berthelot, Howard Carvajal, Robert King, James Paget, John Denny.

PHI ALPHA THETA

The first chapter of Phi Alpha Theta, national history fraternity, was formed on March 14, 1921, at the University of Arkansas to recognize excellence in the study of history. The local Gamma Epsilon Chapter was organized on May 27, 1949. To qualify for membership, a student must have junior standing and have an academic record of "B" with a "B+" in history. Each year a \$25.00 award is given by the Texas Western chapter to the student who has done the most noteworthy work in the field of history.

Hugh Dwyer, *President*; Guinnell Isaacks, *Secretary*; Dorothy Skinner, *Vice-President*; Dr. W. H. Timmons, *Sponsor*.





Row 1: Gracie Phillips, Janet Smith, Julie Potter, Mina Jo King, Barbara Rosenbaum, Guinnell Isaacks, Jann Thomason.
 Row 2: Carol Conklin, Martha Rae Vance, Shirleen Sharpley, Sandy Kelton, Arthur Meyer, Johnny Murphy, Pat Patterson, Claudia Whitefield, Harriet McDonald, Mary Galbraith.

ALPHA PSI OMEGA

Alpha Psi Omega, the honorary drama fraternity, each year sponsors the Variety Show and awards a scholarship of \$100 to a worthy drama student. Membership in Alpha Psi is open to those students who have accumulated fifty points which are given for work done in actual play production. Twenty five students are members of Alpha Psi Omega.



Mr. Milton Leech, *sponsor*; Harriet McDonald, *president*; Jann Thomason, *secretary*.



Row 1: Mrs. Kathleen Craigo, Mrs. Delta Ingram, Jackie Cryslet, Bobbie Hurt, Janet Smith, Joan Gregory.
Row 2: Janie Bell, Irene Araiza, Addie Jee Bourroughs, Nancy Umbenhauer, Mary Kay Jackson.

DELTA PSI KAPPA

Women who are majoring or minoring in physical education, show evidence of potential leadership in professional physical education, and are above average scholastically are qualified for membership in Delta Psi Kappa. The Texas Western Chapter of the national organization was founded on March 6, 1954.

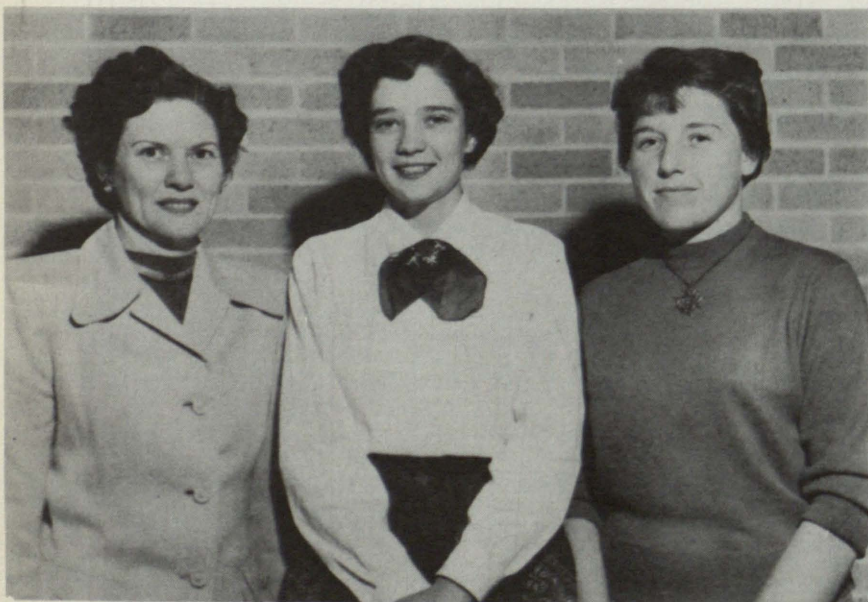

Mrs. Kathleen Craigo, *Sponsor*; Bobbie Hurt, *President*; Addie Lee Burroughs, *Secretary*.



Row 1: Dean M. M. Jameson, Helen Giallanza, Helen O'Shaughnessy
 Row 2: Kathy Stone, Cecilia Sada, Joan Schock, Janet Smith, Connie Harrison.

COED COUNCIL

The Coed Council is made up of representatives from each women's organization on campus and works toward a closer co-operation between the groups. The council provided the bean feed on "M" Day, sponsored the Christmas Coed Ball, the posture contest, a dance for the rifle teams which met in a match at Texas Western in March, and teas honoring freshmen women, senior women, and Beverly Pack, Maid of Cotton.

HELEN GIALLANZA, President; CONNIE HARRISON, Secretary; JANET SMITH, Vice-President; KATHY STONE, Publicity.





Row 1: Isabel Huerta, Jo Ann Platt, Jane Yelinek, Mitzi Yelinek, Patsy Coady, Mickey Dunnigan, Carmelita Tatum.
 Row 2: Lupe Salas, Elva Arras, Yolanda Porras, Ofelia Comacho, Lydia Diaz, Magdalena Casillas, Elvira Gomez, Margie Caballero, Irma Perez, Celia Castro, Ida Alarcon.
 Row 3: Sammy Schneider, Nacim Miledi, Mateo Hinojosa, Bill Mischen, Ronnie Kapp, Harry Calvin, Rev. Father Iorio, Harry Tuohey, Enrique Bustamante, Guillermo Licon, Gilbert Rodriguez, Saul Gonzales, Celia Nuñez, Edmundo Macias.
 Row 4: Joseph Viscarra, Bill Hoefner, Pete Abrest, Jack Mischen, Frank Smith, Alfred Ortiz, Robert Gomez, Fletcher Newman, George Veytia, Luis Garcia, Angel Alba, Ventura Badia.

NEWMAN CLUB

The Newman Club, named for Cardinal Newman, has over three hundred chapters throughout the United States. The chapter at Texas Western has more than one hundred members. The primary purpose of the Newman Club is to promote a Catholic education for the Catholic student. The club has entered intra-murals and has had several social events which have helped to make this a very successful year.

1st row: Patsy Coady, Secretary; Mitzi Yelinek, Treasurer; 2nd row: Rev. Father Iorio; Harry Tuohey, President; Enrique Bustamante, Vice-President.





Row 1: John Murphy, Jackie Spence, Anne Watkins, Mary Ann Best, Bettye Smith, Betty Jones,
Row 2: Lee Daniels, Pearlann Green, Armando Gutierrez, Helen O'Shaughnessy, Martha Ray Vance,
Charles LeMasters.

WESLEY FOUNDATION

In September of 1953, the Methodist students formed the Wesley Foundation, the local organization of the world-wide Methodist Student Movement. The group sent representatives to the New Mexico Conference at Silver City. Projects, such as a special service for St. Mark's Church and redecoration of classrooms at Highland Park Church, were completed. The Wesley Foundation meets weekly for supper, fellowship singing, worship and recreation.



Mr. McMahan, *Sponsor*; Helen O'Shaughnessy, *President*; Bettye Smith, *Vice-President*; Mary Ann Best, *Secretary-Treasurer*; John Murphy, *Publicity*.



Row 1: Deaconess Margaret Booz, Mrs. Julia L. Fink, Carolyn Van Trease, Sue Wright, Martha Duchouquette, Carol McConnell, Devaun Dale, Helen Andrews, Nancy Umbenhauer.
 Row 2: Jim Bell, E. C. McConnell, C. L. Sonnichsen, Thomas L. Oliphint, Brenton R. Ogle, Richard Clendaniel, Thomas M. Vessey, John Swindlehurst, Preston Stevens, Bill Umbenhauer, Arnold Sommer.
 Row 3: Stan Kronstedt, Sam Smith, James D. Knight, Roy B. Bortle, Robert Eggleston, Raymond E. Novak, Alden Turner, Jim Paget, Robert K. Nye, Dick Nelson, Art Nolan.

CANTERBURY CLUB

The Canterbury Club is a national organization of college students who are members of the Episcopal Church. The club meets weekly for worship and recreation. It promotes such activities as Religious Emphasis Week on campus and works on various projects in the parish.



Dr. C. L. Sonnichsen, *Sponsor*; Mrs. Julia L. Fink, *Sponsor*; Jim Bell, *President*; and Bill Umbenhauer, *Vice-President*.



Row 1: Kathy Taylor, Inge Ewald, Frances Morrill, Jeanette Wise.
 Row 2: Charles Platt, Bill Vertrees, Don Moore, Stan Lackey, Charles Porth, Gene Bitticks.
 Row 3: Reverend L. R. Cobbs, Bob Holt, Earl Dunn, Jim Sullivan, Bob Warner, Charles Casey, Bob Brown.

BAPTIST STUDENT UNION

The Baptist Student Union, which was organized in 1941, is the connecting link between the local church and the campus community. The Union endeavors to promote religious growth and spiritual development of the student. The Center, which was erected in 1949, was the first permanent type student center for Texas Baptists. Reverend Cobbs, the director of the Center, teaches Bible courses for which the college gives credit.

Earl Dunn, *President*; Jim Sullivan, *Vice-President*; Jeanette Wise, *Secretary*. Reverend L. R. Cobbs, *sponsor*.

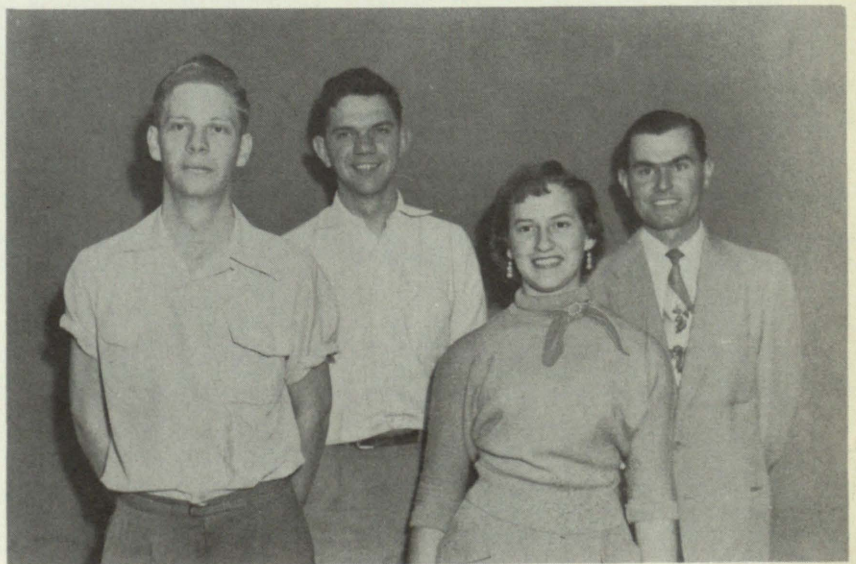

FLOWSHEET

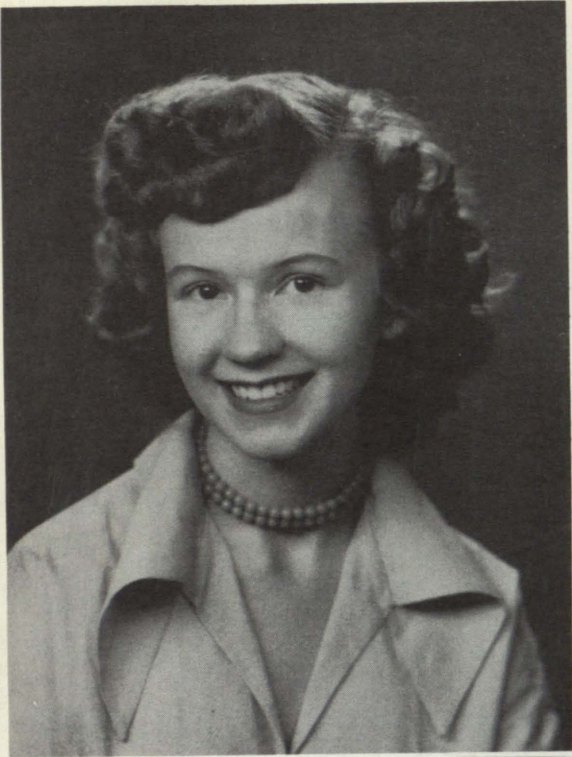

MARY NELE O'NEAL
Editor



BRONIA LEVENSON
Business Manager



MARILYN ROUNDS
Business Manager

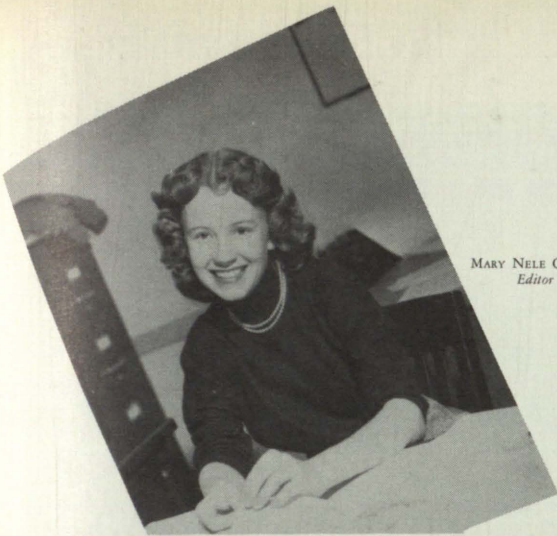

MARY NELE O'NEAL
Editor



GLORIA ESTRADA, Assistant Editor
BARBARA FISHER, Assistant Editor
MARILYN ROUNDS, Business Manager
BRONIA LEVENSON, Business Manager



LAVON HARTRICK, Senior Editor
RACHEL YOUNG, Faculty Editor
LOUISE STRAIN, Organizations Editor
COOKIE VOGELPOHL, Faculty Editor



COOKIE WILLIAMS, Greek Editor
HENRY SOSA, Photography Editor
PAT WHITT



CLARK WRIGHT, FRANK MIDDLETON
FRANK LEWIS, Sophomore Editor
PITO MORTON, Lay-out Editor



Row 1: Humberto Arredondo, Carl Dillon, Joe Feste, Frank Middleton, Mary Nele O'Neal, Pito Morton, Clark Wright, Frank Lewis.
Row 2: Lavon Hartrick, Barbara Fisher, Pat Whitt, Cookie Vogelpohl, Helen Houser, Bettye Smith, Rachel Young.
Row 3: Gloria Estrada, Louise Strain, Janet Smith, Sharon Cole.
Not shown: Cynthia Garbrecht, Feature Editor; Pat Benson, Tiki Molinar, Don Thorne.

THE STAFF



HELEN HOUSER, BETTYE SMITH, JANET SMITH, SHARON COLE

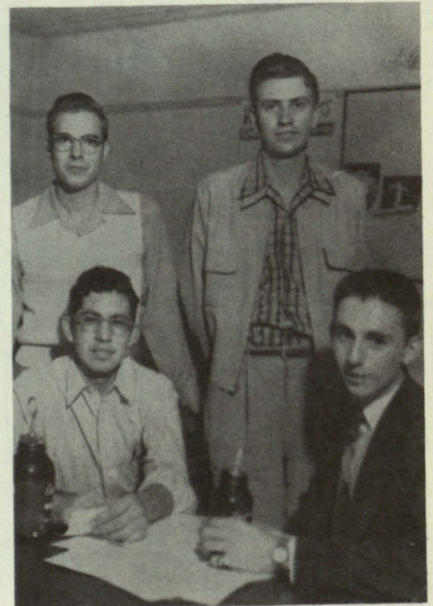

CARL DILLON, Copy Editor
DON THORNE, Sports Editor
HUMBERTO ARREDONDO, JOE FESTE



CAROLYN SAMPSON, Editor-in-Chief

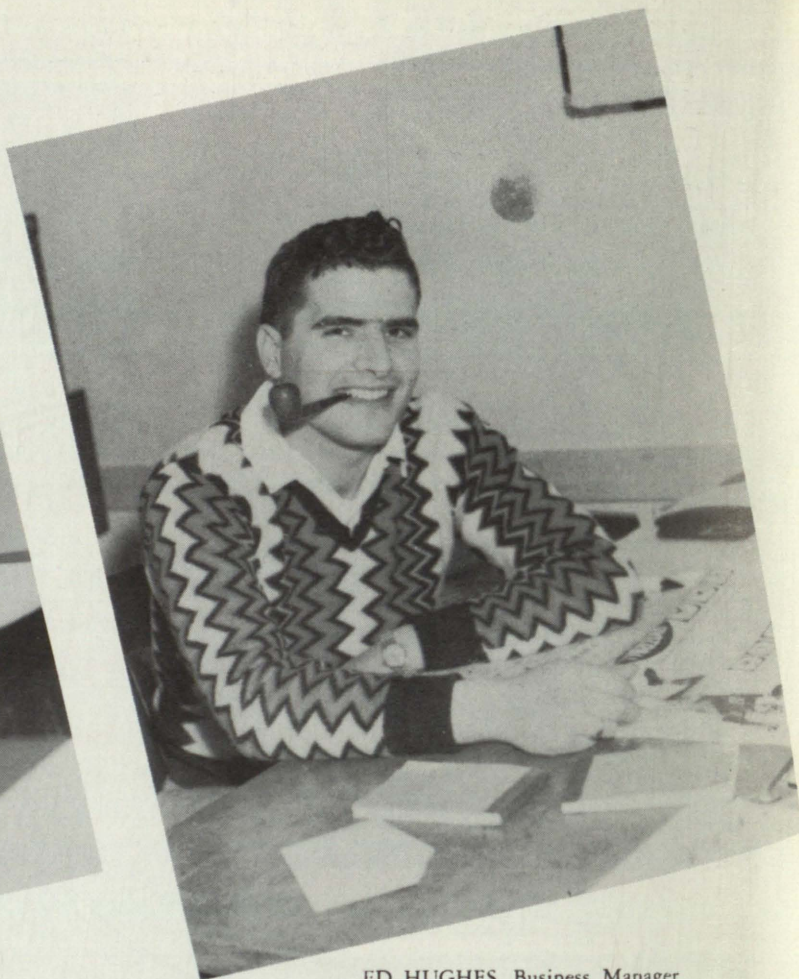

ED HUGHES, Business Manager



El Burro Staff

THE EL BURRO STAFF



BELLE FINLEY, *Assistant Editor*



PAT HATCH, *Advertising*

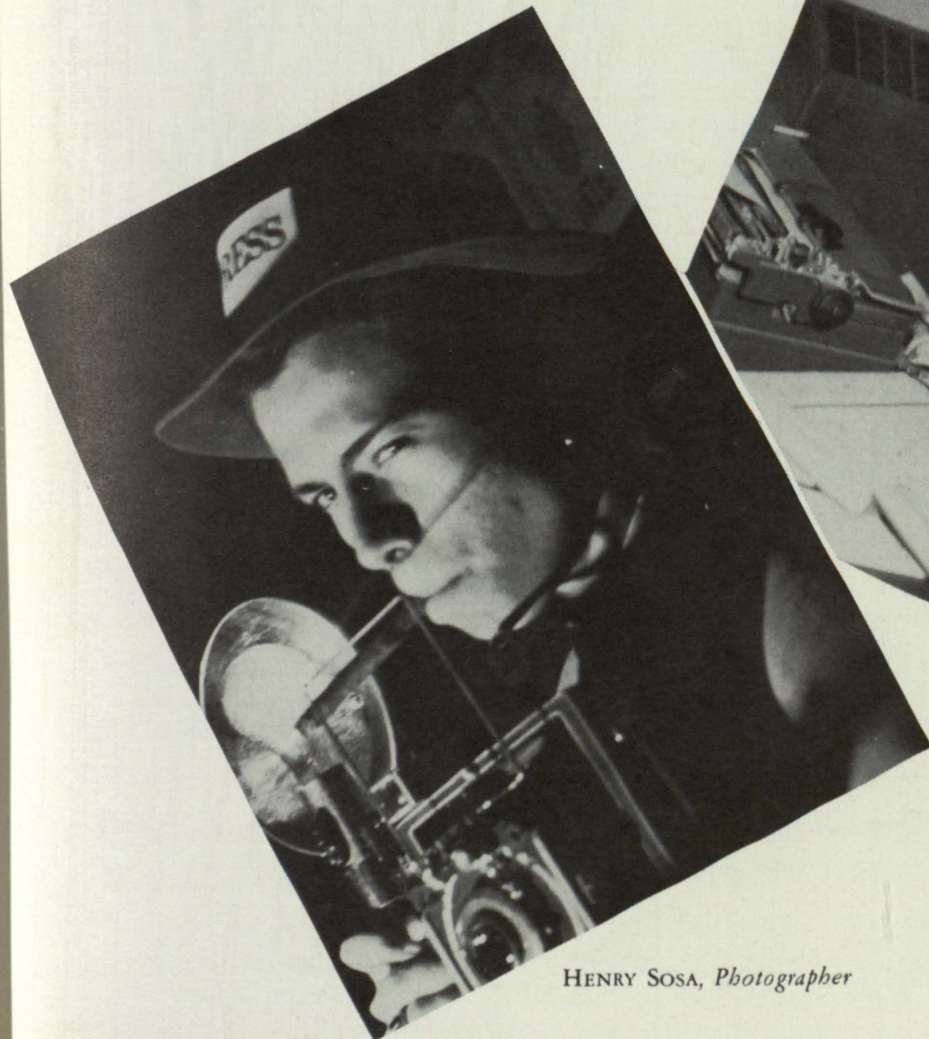

HENRY SOSA, *Photographer*



JIM PALMER
*Editor-in-Chief
of the Prospector*

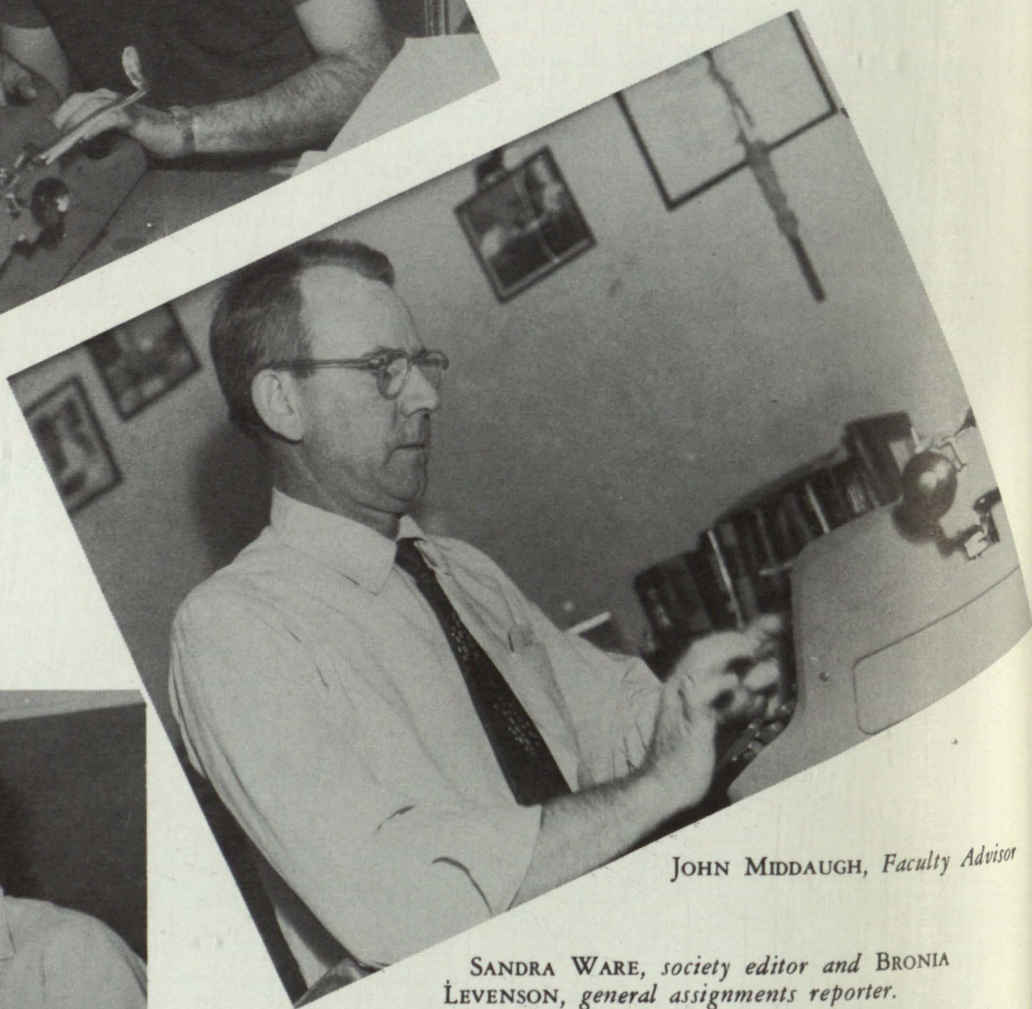

JOHN MIDDAGH, *Faculty Advisor*



FAYE CORMIER, *news editor*
RUBEN SALAZAR, *managing editor*



SANDRA WARE, *society editor* and BRONIA
LEVENSON, *general assignments reporter*.



DEAN DEU PREE
General Assignments Reporter



The "Nervous Angel" was awarded by the T.I.P.A. for the second year in succession to Texas Western for the best newspaper in the Senior College Division.

THE PROSPECTOR



Barbara Sandborn, Mauro Arrieta, Amanda Wilkey, Priscilla Winslow, Dean Deu Pree and Mr. Middaugh at work on The Prospector.



KVOF STAFF

Standing, left to right: George Spellman, George Gowan, Don Thorne, Heywood Hatfield, Jim Rodgers, Bob Magaw, Melvin Bashner, Bobby Jones, Pat Santry, Frank Smith, Tom Ferguson, Sammy Schneider, Jim Gorman, Charles Dycus, Dick Kohnle, Virgil Hicks.

Seated: Pat Naylor, Mary Vaughan, Rita Salazar, Kathy Stone, Mary Alford, Nancy Wilbanks, Mickey Dunigan.

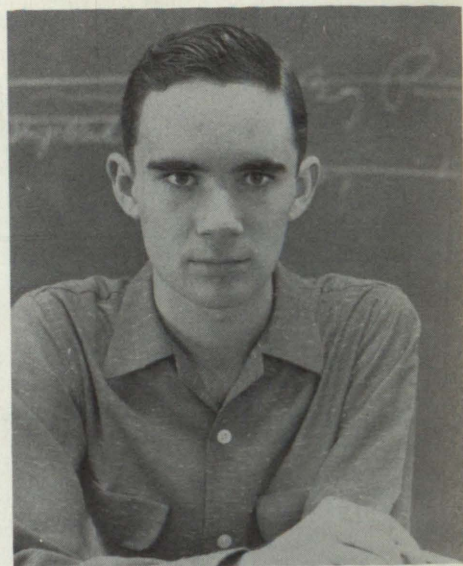

JIM GORMAN, *Station Manager*

KVOF-FM AND TWC-TV

Students gain experience in the television control room.

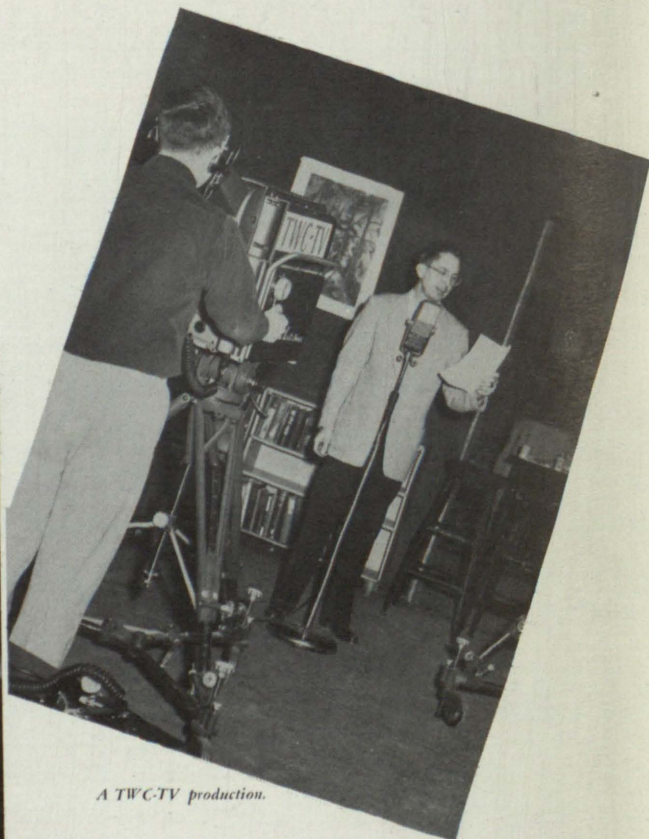

A TWC-TV production.

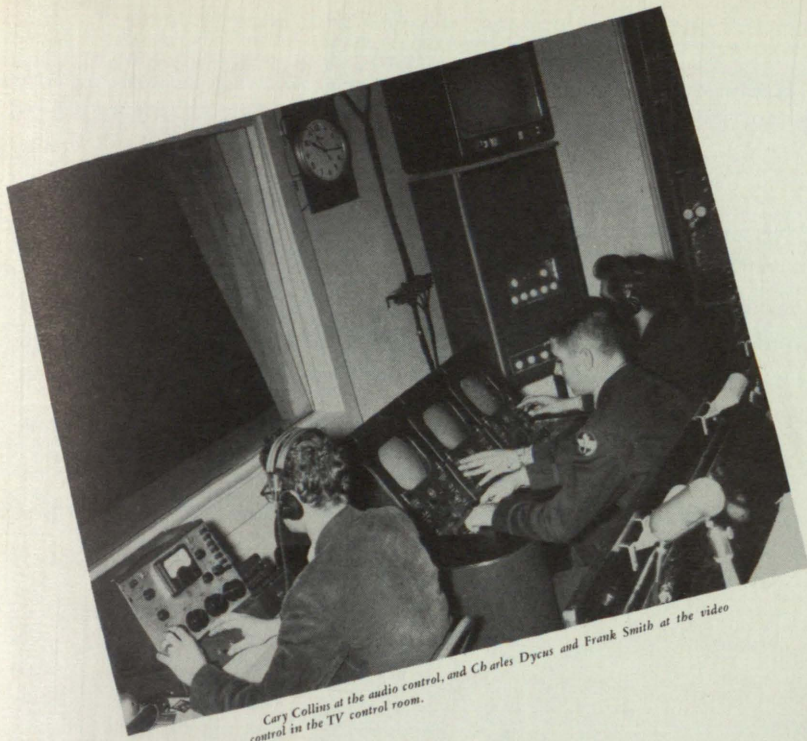

Cary Collins at the audio control, and Charles Dycus and Frank Smith at the video control in the TV control room.



Mickey Dunnigan checks a film in the film room.



John Form, Bobby Jones, Mary Alford, and Dixie Savarey produce a TV show.

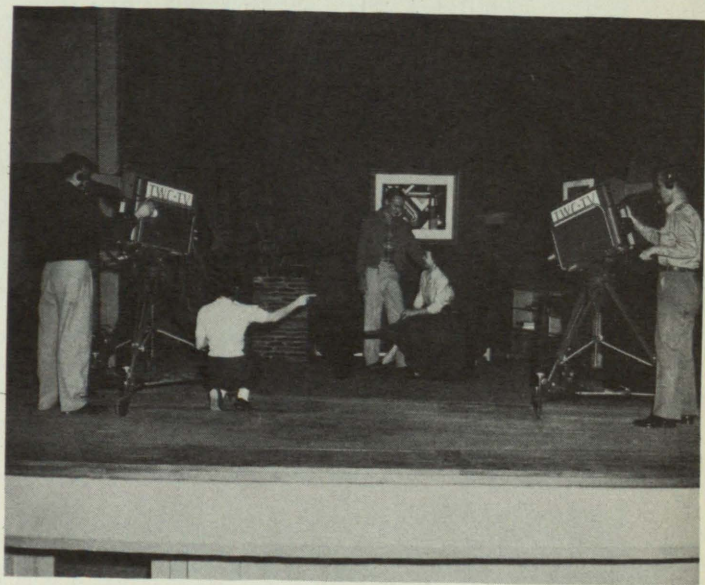

Dixie Savarey and George Gowan act in a show directed by Mary Alford and photographed by Jack Clard and Jim Rodgers.

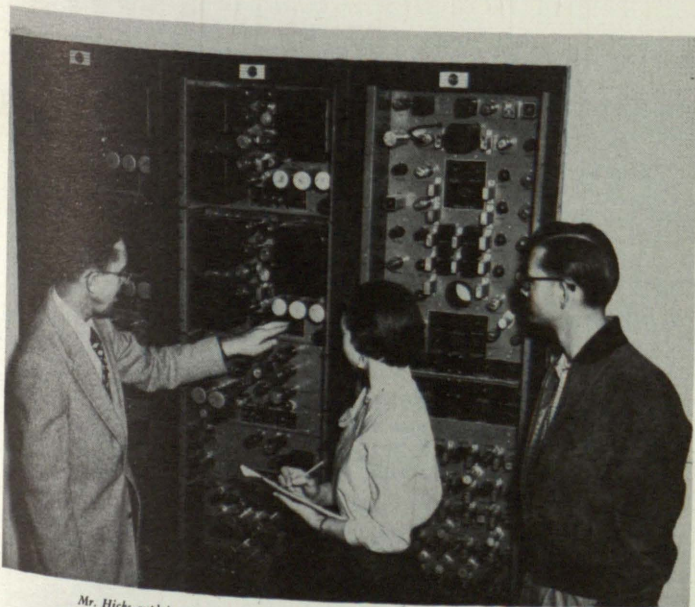

Mr. Hicks explains the power supply racks and synchronizing generator in the TV control room to Dixie Savarey and Ronald Calboun.



Rita Salazar acts as floor manager for Jim Rodgers, camera man.



Row 1: Mrs. Jimente, Shirley Baker, Mrs. Hill, Julie Vanzant, Mary Frottingham, Forcyne Rendall.
Row 2: Dr. Condon, Dr. Larkin, Mrs. Beverly Wilson, Harriet McDonald, Tillie Thompson, Nancy Kerr, Louise McCamant, Carolina Rosales, Anna Alvarez.

ASSOCIATION FOR CHILDHOOD EDUCATION

The Association for Childhood Education is an organization for students majoring or minoring in education, and is dedicated to level. At the monthly meetings speakers and movies, which the the improvement of teaching method at the elementary school concerned with problems in the educating of the elementary school pupils, are presented.

Dr. Larkin, Dr. Condon, Sponsors; Betty Hill, Secretary-Treasurer; Ann Smith, President, Tillie Thompson, Vice-president; Patsy Coady, Corresponding Secretary.





Row 1: Carolyn Hembrey, Carol Conklin, Barbara Anderson, Connie Harrison, Katherine Ann Stone, Jody Hienzal.
 Row 2: Tillie Thompson, Guinnell Isaacks, Helen Giallanza, Marian Lepping, Sue Wright, Tita McNutt, Sharon Cole.
 Row 3: Julie Cobos, Mrs. Gabriel, Harriet McDonald, Janet Smith, Catherine Roche, Janie Bell, Cooky Williams, Joan Schock, Rena Brown, Margarita Ascarate, Dorothy Sargent.

JUNIOR PAN AMERICAN ROUND TABLE

The Junior Pan American Round Table is an organization of junior and senior women who are interested in furthering better relationships between the Anglo-American and Latin American countries. Each member of the Round Table studies one country intensively and reports to the group on its political, economic, and social life.



Mrs. Gabriel, *Sponsor*; Helen Giallanza, *President*; Tita McNutt, *Vice-President*; Harriet McDonald, *Sec.-Treas.*

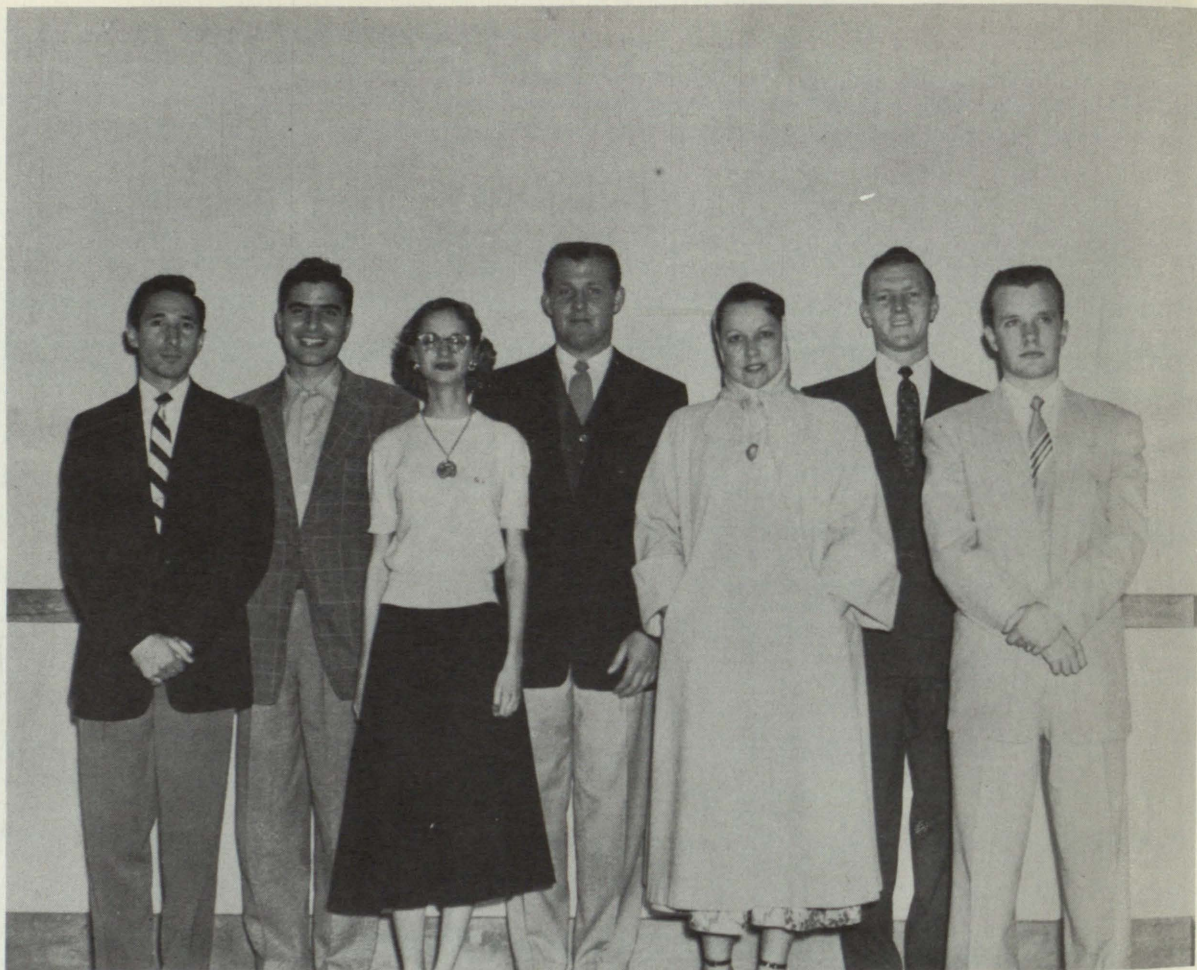

ALFRED ORTIZ, EDWARD HUGHES, GUINNELL ISAACKS, SAM PAXSON, LOUISE ORR, DUANE JUVRUD, ROBERT MAYHALL.

PRE-LAW

Those students who are taking undergraduate courses which form a necessary background for admission to law school have organized the Pre-Law Club which meets each month. The group invites guest speakers to its meetings, and makes a study of such organizations as the Federal Bureau of Investigation.



Mr. William Brewster, *Sponsor*, and Duane Juvrud, *President*.



Row 1: Charles Platt, Tom Stotts, Alejandro Lizarraga, Bill Kern, George Gant, Ted Pye.
 Row 2: Ray Santos, Dora Muñoz, Joyce Quinn, Sherrod Anderson, Willis Seyffert, J. J. Alva, Michael Perl, Evelyn McBride, J. J. Alva, Mrs. E. Duke.
 Row 3: Allen Moore, Robert Candelaria, Curtis Spier, Glen Griffin, Joe Feste, Paul Huchton, Frank Lewis, Frank Middleton, Gale Grose, Marvin Flosi, Bob Leavitt, Curtis Lyman, Albert Saucedo, Dr. A. Berkman.
 Row 4: Bobby Keller, Janice Melvin, Pat Robinson, Homer Jacobs, Joe Goulding, Paul Clarke, Thelma Kustoff, Pat David, Cecilia Sada, Joe Karam, Hector Gonzales, Tom Curry, Gregory Velez.

PRE - MED CLUB

The Pre-Med Club is composed of approximately one hundred students who are interested in the biological sciences. The programs at the bi-monthly meetings are alternated between speakers of note and movies concerned with the biological sciences or the field of medicine. The group takes an active part in campus activities. Among other things, it enters a float in the Homecoming Parade, which this year placed first in the Non-Greek Division. A Pre-Med Club Banquet is held annually.

First row: Tom Stotts, Vice-president; Ted Pye, President, Bill Kern, Treasurer. Second row: Dr. A. Berkman, Sponsor; George Gant, Secretary; Alejandro Lizarraga, Parliamentarian.





Row 1: Nancy McCree, Helen Houser, Maxine Manther, Gracie Phillips, Janet Smith, Julie Potter, Mina Joe King, Barbara Rosenbaum, Guinnell Isaacks, Jann Thomason.
 Row 2: Louisa Vasquez, Sandra Wilson, Carol Conklin, Lupe Vasquez, Martha Rae Vance, Shirleen Sharpley, Sandra Kelton, Arthur Meyer, Johnny Murphy, Carole Lark, Lou Labadie, Harriet McDonald, Mary Galbraith.
 Row 3: Macky Hord, Joy Shinaut, Rod Jennings, Ed Hughes, Pat Patterson, Claudia Whitefield, Barbara Sanborn, Robert Kniveton, Nancy Umbenhauer, Glenna Walters, Helene Johnson, Gladys Odell.

COLLEGE PLAYERS

The students who are interested in drama and who produce the plays given by the drama department call themselves the College Players. They give at least one major production a semester. Each year members of the group go on tour through New Mexico and West Texas. It is in the College Players' productions that the student receives points toward membership in the honorary drama fraternity. Any student who is interested in drama may become a member.

Milton Leech, *Sponsor*; Harriet McDonald, *President*; Jann Thomason, *Secretary*.





Row 1: Carolyn Hembrey, Lavon Hartrick, Miss Vera Wise, Cynthia Garbrecht.
Row 2: Mary Ann Best, Helen Houser, Guinnell Isaacks, Janie Bell.

BEAUX ARTS

A group of students who are interested in developing a more complete appreciation of art comprise the membership of Beaux Arts. The club was first organized in 1941. The group works toward an increased knowledge of art history, artists, and their works. Speakers and films are presented at the monthly meetings.



Miss Vera Wise, *Sponsor*
Guinnell Isaacks, *President*



Row 1: Amanda Wilkey, Beatrice Steavens, Sue Craig, Belle Fenley.

Row 2: Stewart Gordon, John Martin, Pinky Chappell, Glen Brown.

Row 3: Barbara Anderson, Fred Enright, Harold Oswalt, Kenneth Morrison, Pinkey Edwin, Veda Lou Branum.

Not shown: Mando Gutierrez, Jack Scott, Shirley Smith, Phyllis Stevens.

RODEO CLUB

The Rodeo Club emphasizes the "Western" in Texas Western. This group enters collegiate rodeos and performs in the rodeo arena which they built on campus. On Western Day they appear in western dress and encourage the rest of the student body to do the same. The group meets regularly for social activities, such as picnics, besides the Sunday afternoon sessions in the arena.



Pinkey Edwin, *President*; Veda Lou Branum, *Secretary*; Harold Oswalt, *Vice-President*.



Row 1: Helen Hernandez, Maggie Casillas, Fernando Garcia, Ida Alarcon, Ester Aguilar, Celia Nuñez.
Row 2: Barry Shaw, George Maynes, Alfonso Kennard, Luis Garcia, Rodolfo Vasquez, Dr. C. A. Bevans.

CAMPUS COLLEAGUES

The Campus Colleague group was founded in 1944 as a social group for Spanish speaking students. Anyone who speaks Spanish and is interested in Latin American Culture may become a member. The group is socially active besides taking part in all campus activities. Among other things, the club entered a float in the Homecoming Parade. The television set which is in the SUB was presented to the student body by the Campus Colleagues.

Dr. C. A. Bevans, *Sponsor*; George Maynes, *President*; Fernando Garcia, *Vice-president*; Celia Nuñez, *Secretary*.





- Row 1: Adele Lyons, Nancy Cole, Belle Fenley, Thelma Walden, Emma Rodriguez, Cecelia Barba, Irene Ariza, Helene Johnson, Lou Laberdy, Marian Van Kirk, Patti Mitchum, Carol Lark, Julie Vanzant, Catherine Roche.
- Row 2: Pat Hatch, Ruth Kistenmacher, Billie Stephens, Perlann Green, Ann Matthews, Harriet Boone, Harriet McDonald, Carolyn Conklin, Dorothy Scott, Frances Williams, Anita Goodrich, Mary Kay Jackson, Sue Craig, Norma Belle, Joan Billingsley, Tita McNutt, Doris Hurt, Margaret Finnerty, Cecelia Sada.
- Row 3: Marcey Day, Martha Kohnle, Tiki Molinar, Cooky Williams, Ann Watkins, Jane Van Kirk, Rachel Young, Pearle Poole, Betty Hustus, June Cash, Betty Barnes, Vera Norton, Faye Cormier, Sally Fyerstad, Gladys Odell, Jackie Spence, Virginia Walker, Patsy Bowman, Addie Burroughs, Tamita Tatum, Cynthia Garbrecht, Nancy Uumbenhauer.
- Row 4: Carolina Rosales, Lilly Harvey, Lucile Madrid, Amanda Wilkey, Shirley Baker, Laura Anderson, Sue Williams, Louise Strain, Helen O'Shaughnessy, Jeanne Junker, Patsy Davis, Adrienne Dawson, Dorothy Quinn, Jane Fyerstad, Nancy Yancy, JoAnn Platt, Mrs. Glardon, Mrs. Craigo.

WOMEN'S ATHLETIC ASSOCIATION

The Women's Athletic Association is an organization for all women students who are interested in extra-curricular athletics. It was first organized in 1934. At the end of each year, a supremacy trophy is awarded by the Association to the group which has been most active in intra-murals. Sports included are archery, basketball, badminton, volleyball, tennis, pingpong, tumbling, softball, and swimming. Classes are also taught tap and modern dance. Mrs. Glardon and Mrs. Craigo are co-sponsors of the Association.



Seated, left to right: Carmelita Tatum, Carolyn McIntyre, Glenna Walters, Julie Vanzant, Julie Potter, Claudia Whitefield, Katherine Stone, Amanda Wilkey.
 Row 2: Suzanne Smith, Barbara Sanborn, Sandra Wilson, Dorothy Sargent, Harriett McDonald, Jann Thomason, Rebecca Winslow, Barbara Vanlandingham, Danis Royer, Janet Smith.
 Row 3: Marie Strachen, Catherine Roche, Pat Young, Dorothy Scott, Gladys Odell, Dorothy Skinner, Sue Wright, Tillie Thompson.

BELL HALL

Seated left to right: Bobby Dale, Norma Bell, Catherine Carter, Janet Hudson, Janie Bell, Joana Hirtzed, Barbara Anderson, Veda Lou Brannum, Shirley Calcote, Bronia Levenson.
 Row 2: Mary K. Jackson, Joyce Hilton, Maxine Manther, Leticia Molinar, Freda Anthony, LaNelle Dahlquist, Dorothy Crittenden, Sue Craig, Martha Jane Kohnle, Rena Brown, Carolyn Hembrey, Lucille High.
 Row 3: Jeanne Elliott, Betty Boykin, Carmelita Franco, Hilma Greggerson, June Cash, Helen Houser, Guinnell Isaacks, Marian Lepping, Pat Hatch, Belle Fenley.





Row 1: Dorothy Skinner, Sande Morrison, Sue Williams, Tiki Molinar, Janice Bernard, Ann Watkins.
 Row 2: Bronia Levenson, Jim Paget, Earl Dunn, Ken Meyer, Leonard Goldberg, Harry Tuohey, Patsy Coady, Edwina Hughes, Tita McNutt.

INTER- FAITH COUNCIL

Organized in September, 1953, the Inter-Faith Council sponsored and planned the Religious Emphasis Week activities. Each religious organization on campus has a representative on the council, which invited the Catholic, Protestant, and Jewish speakers who presented their respective approaches to the theme of the week, "A Faith to Live By", at the general assemblies. Personal and group conferences with the many religious leaders who visited the campus during the week and Morning Watch services in which members of faiths participated, completed the program.

Earl Dunn and Dorothy Skinner, *Co-Chairmen*; Dr. Joe Leach, *Faculty Chairman*; Reverend Cobbs, *Faculty Advisor*.





PAT YOUNG
Band Sweetheart



Row 1: Dolores Sanchez, Ysela Paredes, Tiki Molinar, Mary Alice Peinado, Georgia Beys, Mary Ellen Carrillo, Irene Sanchez, Barbara Plasket.
 Row 2: Carmilina Franco, Antonieta Maese, Beverly Fairley, Mary Kay Jackson, Jeanne Elliott, Helene Vogel-pohl, Joyce Hilton, Priscilla Winslow, Pat Young.

DRUM CORPS

The Drum Corps provides a drum cadence for and performs as one of the snappy drill units of the Marching Cavalcade. A girl need not have had previous experience to become a member, but she must be willing to spend many hours perfecting her technique. Eventually the group hopes to be able to do precision marching and playing. The eighteen members were trained and directed by Bill Swan, a Texas Western graduate.

Joyce Hilton, *Secretary*; Pat Young, *President*; Mary Kay Jackson, *Vice-President*; Barbara Plasket, *Leader*; Bill Swan, *Sponsor*.





Ernest Alvillar, Gene Lewis, Jesus Salcido, Aubrey Jones, Jesus Terrazas, Roy Hickman, Louis Mendez, John Ford, Manuel Puga, Don Young, John Terry.

VARSIONIANS

A group of Texas Western music students who play professionally have organized a dance band which is called the Varsitonians. Besides college dances, the band receives numerous invitations to play for high school assemblies and has jobs in El Paso and the surrounding community nearly every week-end.



Row 2: Pat Patterson, Tita McNutt, Nancy Horne, Myrna Enloe, Tillie Thompson, Janet Smith.
Row 1: Carol Conklin, Dean Margaret Jameson, Dorothy Sargent.

PANHELLENIC COUNCIL

The Panhellenic Council pledges maintenance of a high plane of fraternity life and inter-fraternity relations, the furtherance of sound scholarship, co-operation with administrative officials to maintain high social standards, compliance with rules of rushing, pledging, and initiation. Members of the Council are the president and rush chairman from each sorority.



Carol Conklin, *President*; Tita McNutt, *Secretary*; Dean Jameson, *Sponsor*; Tillie Thompson, *Treasurer*; and Janet Smith, *Reporter*.



Row 1: Jerry Collison, Chin Sun Chan, Don Henderson, Ronald Houseman, Clyde Dunn, Phillip Dugan.
 Row 2: Robert Carpenter, Robert Cave, Paul Carnahan, James Neugebauer, Robert Scott, Tom Moore, Dean Williams.

INTER-FRATERNITY COUNCIL

The Inter-Fraternity Council promotes co-operation and understanding among the fraternities, endeavors to build the fraternity system, and to insure co-operation between the college and the fraternities. Two active members of each fraternity are representatives to the Inter-Fraternity Council.

*First row: Ronald Houseman, President; Paul Carnahan, Vice President.
 Second row: Dean Williams, Sponsor; Robert Carpenter, Secretary; Clyde Dunn, Treasurer...*



BELL HALL BELLES



NORMA BELL



BETTY BOYKIN



ADDIE BURROUGHS



BETTY BYNUM



SHIRLEY CALCOTE



CARMELINA FRANCO



SUE CRAIG



BOBBIE DALE



HELEN HERNANDEZ



JOYCE HILTON

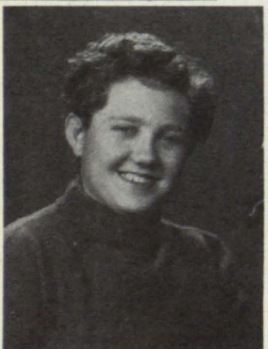

CAROLYN HINSEY



JOYCE HOLT



MARY KAY JACKSON



ANTONIETA MAESE



MAXINE MANTHER



GRACE PHILLIPS



NEVA SCHULTS



SANDRA WILSON



PAT YOUNG

PHRATERES



HELEN GIALLANZA



ROSEMARIE GIALLANZA

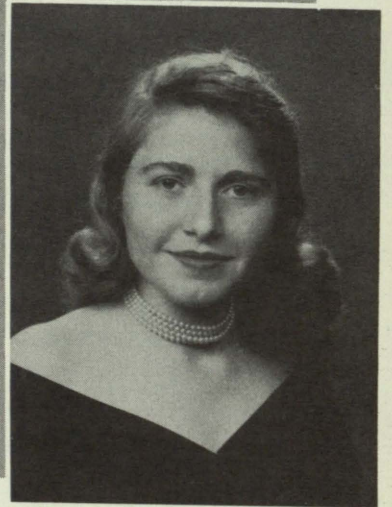

JEANETTE HALOW



BETTY HUSTON



THELMA KUSTOFF

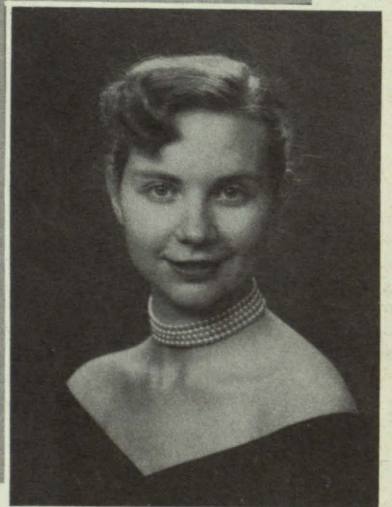

BARBARA ROSENBAUM



BEA STEVENS



PHYLLIS STEVENS

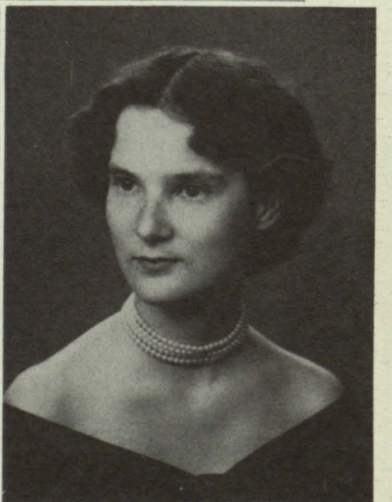

MARLENE WINTROUB