



A collage of black and white photographs from the 1960s. The top photo shows a sign for "SUMMER SCHOOL DANCE" on "AUG 3" at the "SUB BALLROOM" from "8:00 PM" to "SA FREE SEMI FORM". Other photos include a person in a car, a person on a hill, a person in a "80" jersey, a group of people, a person in a "73" jersey, a woman in a floral dress, a large crowd on a hill, a man in a hat and glasses, and a group of people in a room.

In this Jubilee year, let us look at some of the groups that were formed in the early days of our college, but which fell by the wayside in the passage of time.

Groups of aspiring authors have banded together from time to time; the Scriblerus Club which, with the students from the Junior College of El Paso in 1927, was followed by the Quill Club, who produced their own Magazine, *The Parchment*.

However, there does remain at this college one unsolved mystery. Who were the R. F. D. Co-ed Club of 1924? If, after scanning the various college organizations in this section, there should be someone with the necessary time and inclination, why not form a group for the purpose of clearing up this riddle?



Charles Tupper
President of the Student Association

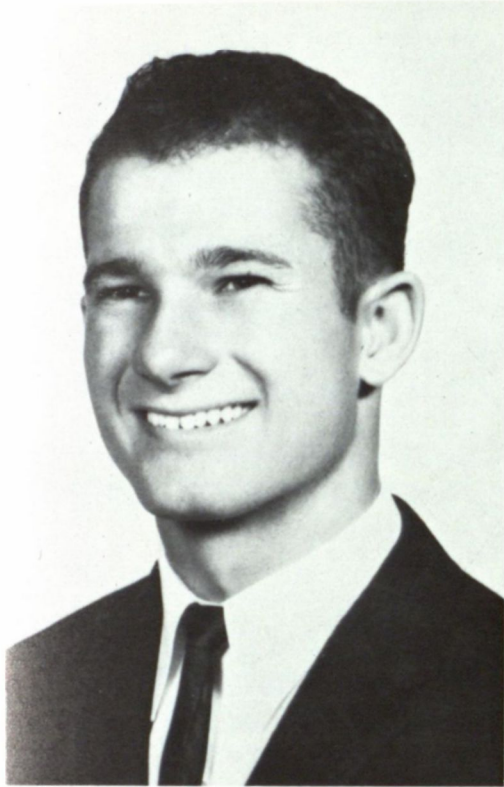

Billy Best
Vice President



Virginia Love
Secretary—Fall



Betty Jane Thomas
Secretary—Spring

The Executive Branch of the Student Association exists to implement the laws of the Student Senate and the constitution and to carry out the policies of the President. Within this branch is found an Executive Council and Executive Cabinet. The Council consists of representatives from various councils on campus such as the Interfraternity Council, Interfaith Council, Honorary Council, Business Council, Engineering Council, The Independent Club Council, Panhellenic Council, and the Interdormitory Council. One cheerleader also sits on the council. The cabinet consists of the elected officers and President of the Associated Women Students. The cabinet is responsible for administering the laws of the legislature. These students on this page are the members of the Cabinet, and those on page 194 are the members of the council.



Arts and Sciences Representative
Ann Crawley

S. A. OFFICERS



Billy Best
President

Bill Harrison
V. Pres.

Betty Thomas
Secretary

Carl Moore
Parl.

STUDENT SENATE

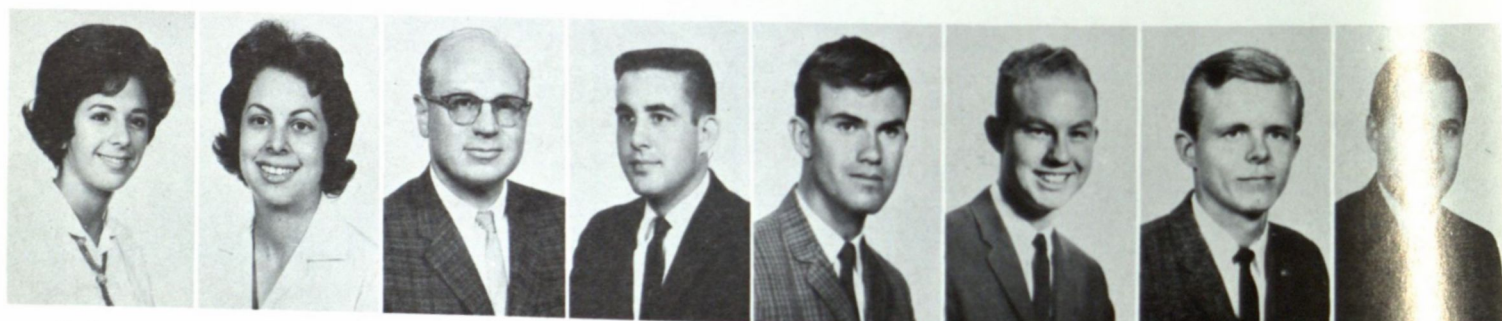

Barbara
Abraham

Julie
Alden

George
Arbuckle

Bob
Baker

Wilber
Bateman

Jim
Benner

Ted
Blackwell

Ray
Brown



Jim
Cass

Roy
Covert

Ted
Cruz

David
Cude

Robert
Davis

Diane
Donnell

Carolyn
Fisk

Ann
Foster

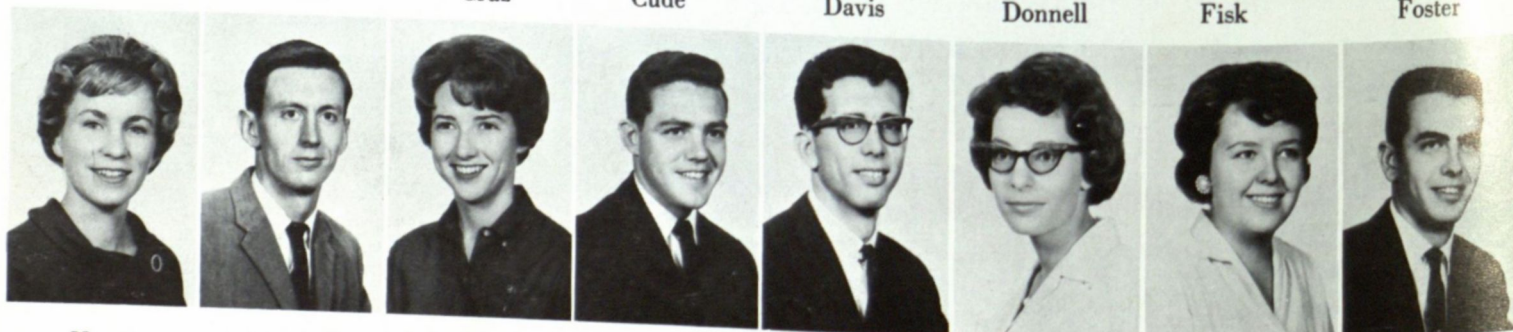

Norma
Fuls

Don
Gibson

Sue
Glover

Martin
Gold

Ken
Goldblatt

Judy
Haddad

Pat
Hamilton

James
Hinds



Charles
Humbert

Al
Humphrey

Donna
Hurley

Ginger
Jackson

Pat
Lanpher

Owena
McCarty

George
Martinez

98
99

The Student Senate is the workhorse of the student government. Out of it come up to twenty different committees during the course of the year. These committees, under the direction of the Rules committee and the Student Association Vice-president, accomplish whatever work is necessary for the success of the many activities on the campus which fall under Student Association jurisdiction.

Membership in the Senate consists of either one or two representatives from each campus-recognized organization. Each organization, be it Greek or independent, social or service, is allowed one representative if its membership falls below 25 and two if it has over 25 members. In addition, a maximum of ten unaffiliated students may be seated.



Myrna
Matoy

Mary
Matthews

Victor
Montez

Janet
Moore

Arturo
Oaxaca

Trini
Ontiveros

Nancy
Patterson

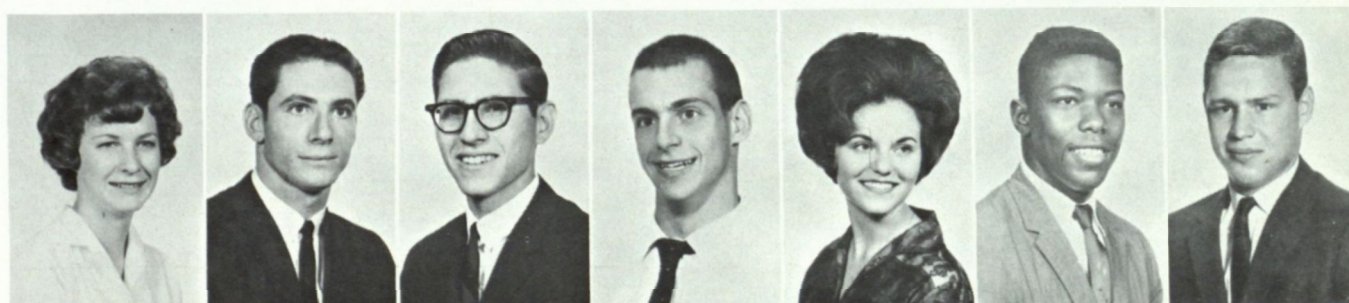

Carol Ann
Robinson

Mike
Rosen

Stephen
Salzman

Bob
Segalman

Lou
Shapiro

Herbert
Smith

Justin
Smith

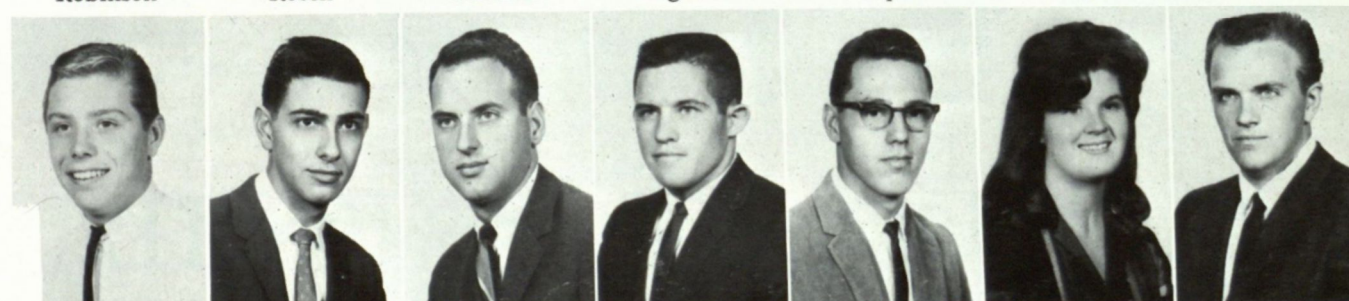

John
Staab

Charles
Wakeem

Pat
Wiman

Norman
Winkley

Michael
Wyse

Myrna
Young

Bob
Notely

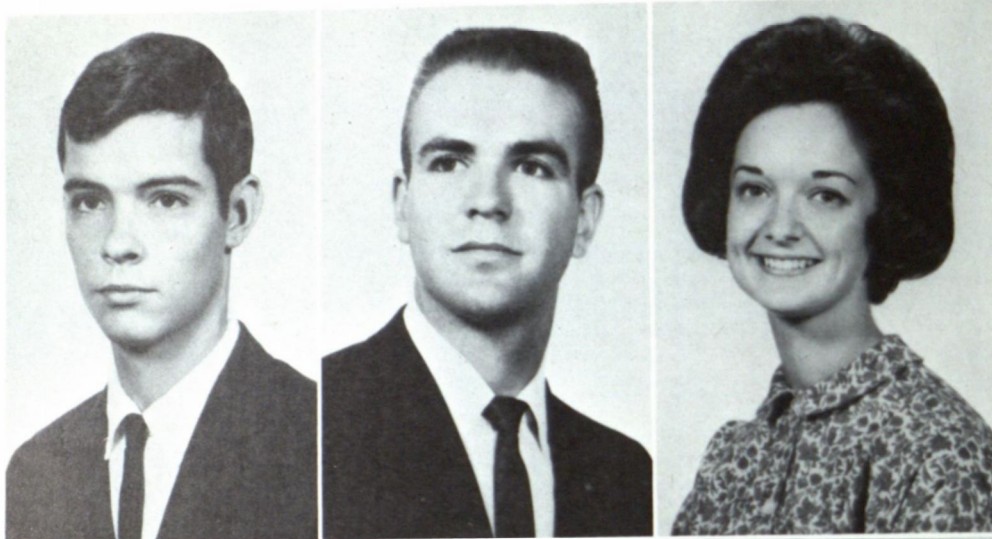

Wynn Anderson

Darold Barnum

Kit Detwiler

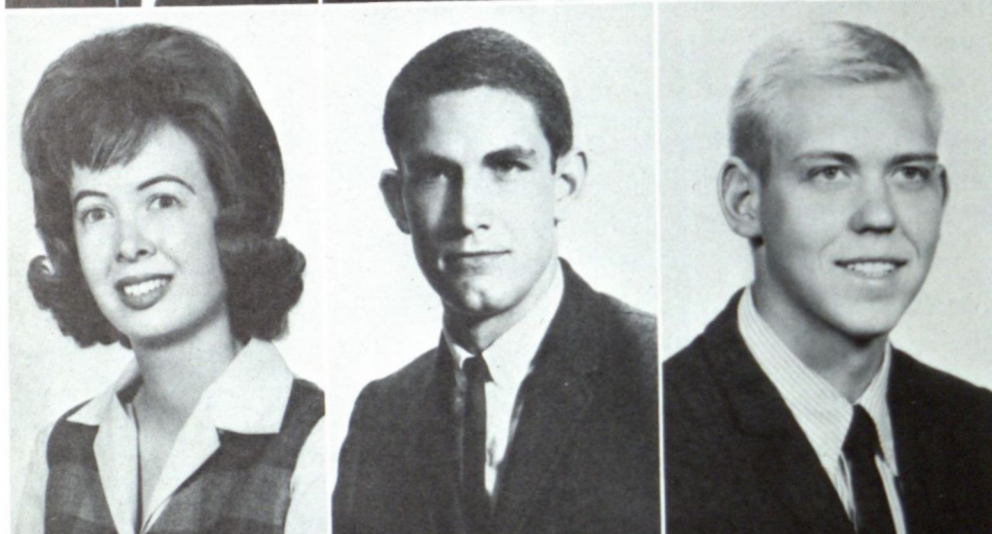

Patricia Fletcher

Mike Hatch

Willis Lamden



Maxey Lumm

Richard Moore

Robert Thomas

Linda Ulin

STUDENT COUNCIL

STUDENT ACTIVITIES BOARD

The Student Activities Board was organized in the Spring of 1963. The board sponsors five student activities committees: Exhibits, Film, Forum, Music, and Publicity. The objectives of the Student Activities Board are to contribute toward the development of an intellectual climate, to supplement classroom experiences with a variety of educational programs, to promote student initiative and leadership, to develop student loyalty and to provide wholesome leisure-time activities for all students.

Wynn Anderson

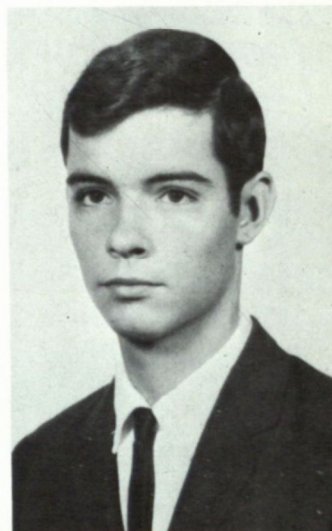

Billy Best

Domingo Dominguez

George Fielding

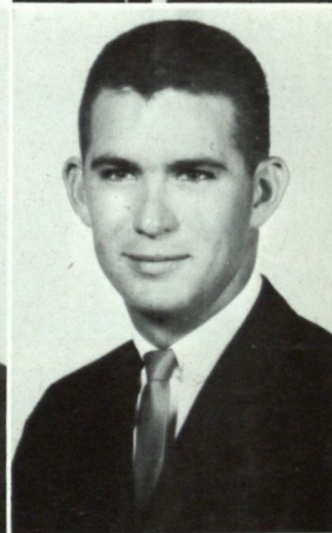
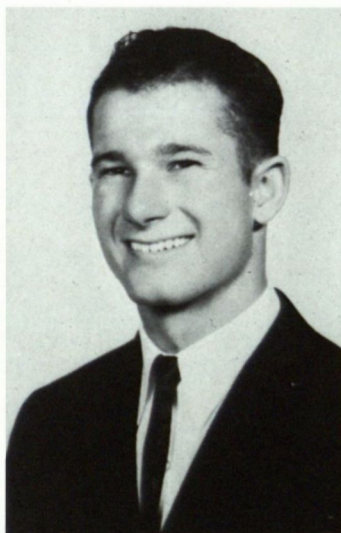

Karen Johnson

Pennye Pinnell

Carlos Valenzuela





Patricia Fletcher
President

Judy Haddad
V. President

Linda Ulin
Secretary

Dianne Irvin
Treasurer

Peggy Becker
Parliamentarian

AWS

The Associated Women Students group is composed of representatives from every women's organization on campus. A.W.S. is nationally known as I. A. W. S., Intercollegiate Associated Women Students. It occupies the unique position of being the only national women's student government group in the United States. The purpose of A. W. S. is to further in every way the spirit of unity among the women of the college; to increase their sense of responsibility toward each other; and to maintain in every way high standards of college life. One of the important activities is an orientation program for new women students, and another is the sponsorship of the annual Co-ed Ball.



Barbara
Archer

Barbara
Brashear

Kay
Burg

Mary Jo
Golding

Margo
Hughes

Donna
Hurley

Jane
Suddreath

Betty
Jackson

Karen Beth
Johnson

Owena
McCarty

Emma
McKnight

Kathleen
Soldan

Anne
Tonkin



Joe Gelsthorpe
President

INTER-DORM COUNCIL

The Inter-Dorm Council is composed of representatives of each of the dorms on campus. It coordinates activities among the dormitories and sponsors dorm social affairs.

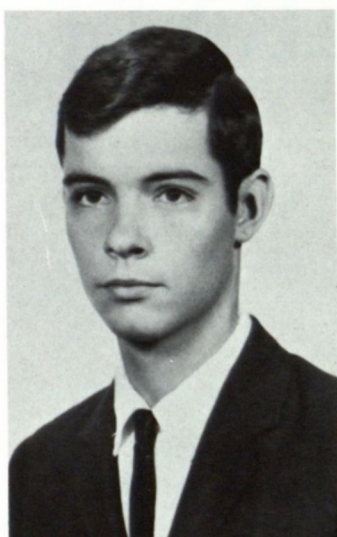

Wynn Anderson
Willis Lamdin



Kay Burg
Roberta Nejdi



Terry Lee Butler
Carol Ann Robinson

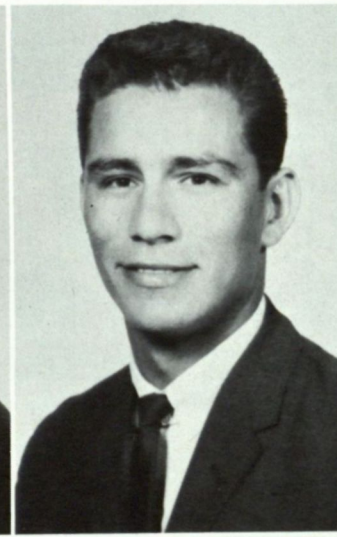

Domingo Domiguez
Donna Smyres

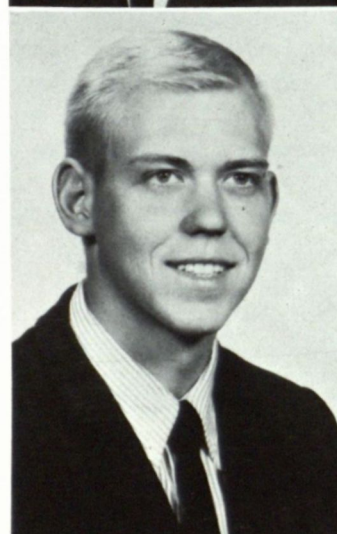



Joel Brown

Fred L. Gerth

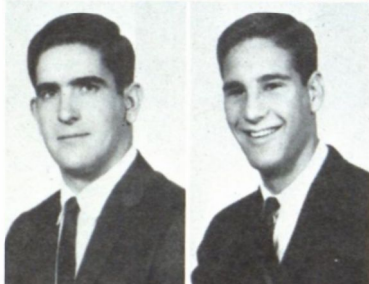

William A. Harrison

Martin A. Jaffe



Paul Krupp

Don Leveridge



Maxey Edward Lumm

Keith Murray



Richard H. Netz

Charles A. O'Reilly



David M. Ray

Virgil Reed



Stephen Saltzman

Steve Tredenneck

Thomas R. Treece

David B. Vinson IV.



Carl Moore
President

INTER FRATERNITY COUNCIL

Interfraternity Council membership is derived from representatives of the one local and seven national fraternities on campus. The council acts as a supervisory body and handles rush and fraternity policy. Fraternities constantly maintain a scholastic average above the all men's average and above the all campus average. The I. F. C. awards a scholarship trophy to the fraternity with the highest average each semester. I. F. C., along with the Panhellenic Council, also sponsors an annual Greek Week.



Kit Detwiler
President

PANHELLENIC

Panhellenic Council is the governing body for the sorority groups and is composed of representatives from each of the five national sororities on campus. One of the major responsibilities of the council is the organization and supervision of sorority rush. A Panhellenic sponsored workshop is held each Spring for the purpose of promoting and improving sorority-campus relations.

Linda Carpenter



Margaret Divelbiss



Diana
Dreckman

Nancy
Ekdall

Ann
Foster

Gloria
Greve

Jo Ann
Hoover

Dianne
Irvin

Ginger
Jackson

Owena
McCarty

Sandra
Menacker

Eileen
Morgan

Stanlee
Rosenberg

Carol
Schade

Ann
Sherwin

Betty
Thomas



Jo Ann Anderson



Mike Bernstein



Reinhold Bridges



Mary Cocozza



Patricia Dorsch



Pat Fletcher



Georgina Geck



Judy Hail



Palma Lynn Ross



Charlie Tupper

Membership in Alpha Chi is the highest scholastic honor which a T. W. C. student can attain. Eligibility includes the maintenance of a 3.5 overall grade point average, and leadership in campus activities, from junior and senior men and women students. The purposes of Alpha Chi are to promote better scholarship, leadership, and citizenship among the campus students.

ALPHA CHI



Mike Bernstein
President

SARDONYX

Sardonyx is a scholastic and service honorary for junior and senior men who have maintained at least a 3.0 overall grade point average. At the Men's Honors Night Assembly, held for the first time last Spring, new Sardonyx members were recognized and inducted for their academic achievement. The purpose of Sardonyx is to promote college loyalty, student cooperation, and to advance a spirit of service and friendship among all students.



James B.
Bacon



James D.
Benner



Don
Benson

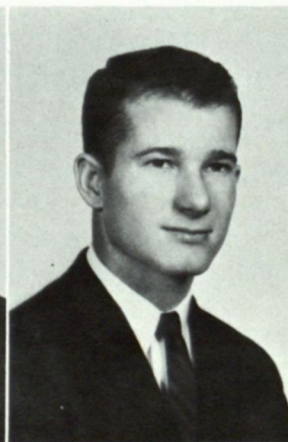

Billy
Best



Reinhold
Bridges

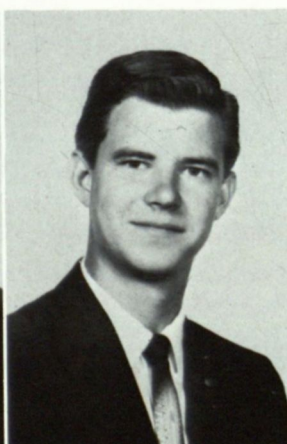

Terry L.
Henderson



Al
Humphrey



Bill
Johnson



Charlie
Tupper

CHENRIZIG



Jo Ann Anderson
President

Chenrizig is a senior women's honorary for those who have maintained a 3.0 overall average, participated in campus activities and maintained high standards of character. Members are invited each spring semester at the Women's Honors Night Awards Assembly. Chenrizig members sell football mums for the home games every fall. A tutoring service was made available this year for women students on scholastic probation from the previous semester.



Peggy Lee Becker



Kit Detwiler

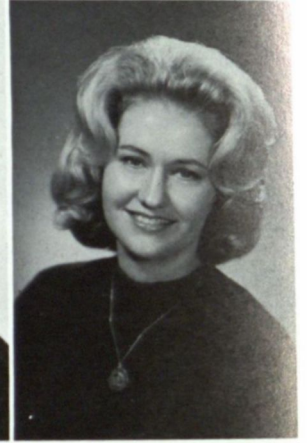

Ruth Donges



Pat Fletcher



Margaret Glardon

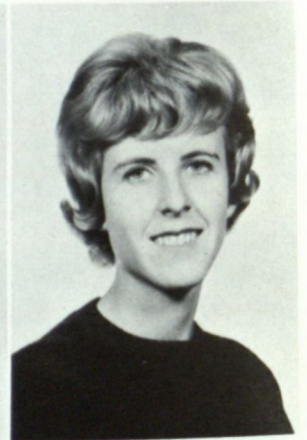

Judy Hail



Sue Hayes



Karen Beth Parks



Palma Lynn Ross



Betty Jane Thomas



Stella Yturralde

CHIMES

A new honorary at T.W.C., Chimes recognizes scholastic achievement among junior women who have maintained at least a 2.75 grade point average, and was organized on the Texas Western campus in the Spring of 1963. Marvella Hinton, Maggi Wiswell, and Carolyn Knott, who was elected president for this academic year, were instrumental in its founding. Chimes is a national, scholastic honorary and strives to promote scholastic achievement among college women.



Carolyn Knott
President



Dana Durst



Norma Fulks



Marvella Hinton



Jo Ann Hoover



Karen Moore



Lou Ann Scott



Sherri Seeling



Sharon Starkey



Peggy Whitehead



Maggi Wiswell

SPURS



Bev Grose
President



Pat Hamilton
Advisor

Sophomore women who have maintained at least a 2.5 grade average and who have participated in campus activities are eligible to wear the Golden Spur of this scholastic and service organization. Under the sponsorship of Pat Hamilton, a former Spur, and the leadership of Beverly Grose, Spurs participated in various service projects throughout the school year. The girls don their white uniforms and can be seen ushering or serving at various functions and baby-sitting at the football games. This year the Spurs attended a regional convention in Las Cruces at New Mexico State University where Norma Fulks was nominated for Regional Director.



Vickie
Atkins



Barbara
Brashear



Betty
Bunn



Lai
Chew



Ernestine
Codero



Sharon
Conroy



Linda
Dean



Penny
Drahan



Nancy
Ekdall



Jacque
Ford



Gayle
Greve



Gloria
Greve



Donna
Jones



Barbara
Licht



Barbara
Michell



Trini
Ontiveros



Norma
Perez



Pat
Peterson



Marvyn
Prestwood



Robin
Rettgers



Sharon
Reynolds



Carol Ann
Robinson



Jane
Suddreath



Sylvia
Tovar



Anne Tonkin
President

ALPHA LAMBDA DELTA

Alpha Lambda Delta recognizes freshman and sophomore women who maintain a 3.5 grade average. Girls are inducted at Women's Honors Night each Spring and are also tapped in the Fall. Alpha Lambda Delta promotes outstanding scholarship by recognizing the outstanding freshman woman, presenting an award to a senior woman and former member of Alpha Lambda Delta who has maintained the highest grade point average, and by recognizing women students who have made a 4.0 grade point average.

Paulette Ayers

Mary Cocozza



Beverly Grose

Esther Hudgins



Owena McCarty

Gloria Marrin



Barbara Michell

Trini Ontiveros



Pat Peterson

Carol Robinson



Karen Ward

Myrna Young



KAPPA KAPPA PSI

Kappa Kappa Psi is an honorary band fraternity for male band members. It is also an honorary Marching Cavalcade organization. Eligibility for Kappa Kappa Psi consists of maintaining a 3.0 average in the field of music.

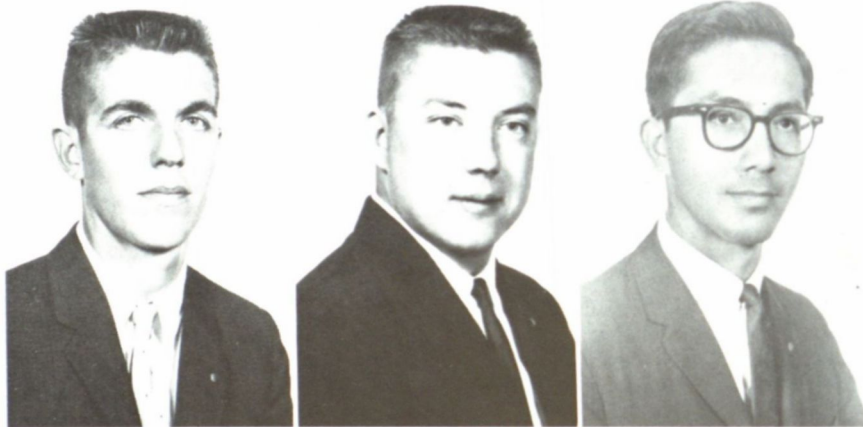

Grover Bryson

Joe Dove

Guillermo Flores



Terry Henderson

Tom Hutcheon

Thomas Johnson



Thomas Macias

Joe Nelson

Juan Ramirez



Barbara Archer



Barbara Browder



Dolores Jenkins



Betty Jackson



Christine Mora



Angie Saldana



Barbara Schafer



Pat Smith



Kathleen Soldan



Peggy Wright

Female band members who have maintained a 3.0 grade average are eligible for membership in Tau Beta Sigma, which seeks to promote band activities and high scholarship among college women.

TAU BETA SIGMA



Mary Ann Thompson
President

ALPHA EPSILON RHO

Alpha Epsilon Rho is an honorary organization for students interested in radio and television. The members of Alpha Epsilon Rho are members of the KVOG college radio staff.



Wilbur
Bateman



Robert
Duran



John
Fiol



Henry
Ingle



Reeda Kay
Lawrence



Keith
Miller



Michael
Rosen



Lou
Scott

KAPPA DELTA PI

Kappa Delta Pi is an honorary teachers' organization. Until this year the college chapter was the only one in El Paso, but now there is an active alumnae chapter that furthers the goals of KD Pi outside the limits of the college.



Patricia Fletcher
President



Jo Ann Anderson



Patricia Dorsch



Judy Hail



Marvella Hinton



Sandy Karlsruher



Palma Ross



Marjorie Shapley

DELTA SIGMA PI

Delta Sigma Pi is a professional society for men business majors.



Ernest Anderson



James DeGarmo



John Griffiths



Edgar Langley



Juan Rios

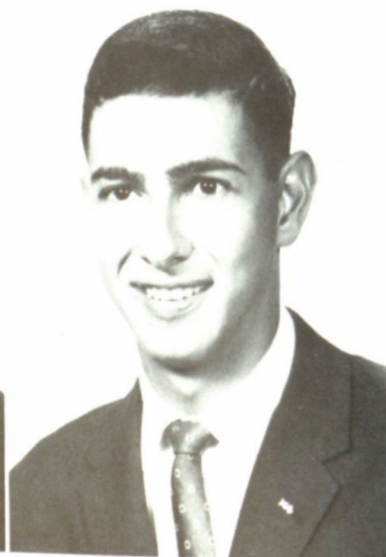

Charles Wakeem



Oscar Williams

PRE-MED CLUB

MEMBERS

Allen, B.
Bales, R.
Blystone, R.
Boswell, P.
Bridges, J.
Cartwright, M.
Causey, V.
Davis, M.
Elkins, W.
Flores, R.
Guerrero, D.
Haddad, A.
Hansen, A.
Harrison, W.
Hille, K.
Humphrey, A.
Kinnard, A.
Kinniburgh, R.
Krupp, P.

Lynch, P.
McGregor, R.
Murguia, M.
Ochoa, R.
O'Gaz, S.
Pananen, M.
Pederson, J.
Perine, J.
Pharies, S.
Robinson, L.
Ruebush, P.
Sepulveda, R.
Schector, L.
Smiley, R.
Smith, J.
Smith, R.
Strauss, S.
Villalobos, B.



Robert Kinniburgh
President

Paul Krupp
Secretary-Treasurer

Students interested in the medical profession are eligible to become members of the Pre-Med Club. At regular meetings they view educational films and have speakers from the various medical specialties.



MECHANICAL ENGINEERING SOCIETY

The Mechanical Engineering Society was organized at Texas Western College in 1959. The primary purpose of the society is to become a student chapter of the American Association of Mechanical Engineers. Mr. John A. Whitacre is the sponsor of the society. This past year the society had many guest speakers from industrial areas around El Paso. The society was also in charge of the Joint Engineering Council and the "Hard Luck" Dance which ended the Saint Patrick's Day festivities.



MEMBERS

Acosto, A.
Aguirre, M.
Borrego, S.
Chin, E.
Coers, D.
Cone, J.
Damfon, J.
Delgado, G.
Deras, L.
Early, M.
Gentry, R.
Gerth, F.
Hafen, J.
Hamden, S.
Higgins, D.
Johnson, F.
Kiely, B.
Kiely, D.
Limon, E.
Manriquez, A.
Martin, R.
Merkin, B.
Mitchell, J.
Pruitt, D.
Rittmann, J.
Sanders, J.
Scruggs, M.
Thies, B.
Williams, E.
Young, J.



MEMBERS

Armendarez, E.
Duarte, C.
Martinez, G.
Martinez, M.
Morton, R.
Sanchez, G.
Sanchez, T.
Walls, S.
Ward, M.
Wasser, A.

MODERN DANCE CLUB

* Modern Dance Club is for all Girls interested in modern dance at TWC. Try-outs judged by modern dance teachers across the city are held for those interested in joining. The group gives demonstrations for high schools, presents programs for any interested organizations and works with the Drama Department. This year they plan to participate in the Variety Show and are presently working with the Speech Chorale group. Ushering at the rodeo was one of this year's projects. They have given two modern dance demonstrations at local high schools thus far.



KVOF - FM RADIO

The Radio and Television Department was founded by and has been under the full direction of Virgil C. Hicks since it began. The department was organized in 1945 and went on the air in 1947. FM radio was licensed in 1952 and TV in 1956. The department, which originally occupied a single room on the first floor of Kelly Hall, seventeen years ago has expanded and now covers all the third floor. There are two radio control rooms and two TV control rooms which have two cameras.

KVOF-FM provides an educational program from 9 a.m. to 3 p.m. which is broadcasted to the El Paso Public Schools. The program includes lessons on science, history and kiddie sessions for story telling. KVOF also presents selected music programs and covers Texas Western College sports events.

Don Dornell
AM Announcer



John O'Neill
AM Announcer



John Fiol
FM Manager



Henry Ingle
FM Program Director





The Flowsheet Staff consists of students who voluntarily register for the class receiving one semester hour's credit. The staff functions as a whole to produce as an end product the Texas Western College yearbook. Duties are divided as to the ability of the workers, as photographers, typists, lay-out editors, and editors of the various divisions of the annual. The editor and assistant editor work to co-ordinate these areas in hopes of producing an annual to the satisfaction of the student body.

Kit Detwiler
Editor

Pictured from left are Kit Detwiler, editor; Maggi Wiswell, assistant editor; George McKenzie, Greeks editor; Peggy Sexton, lay-out editor and Walt McCullogh, business manager.



Walt McCullogh
Business Manager

George McKenzie
Greeks Editor

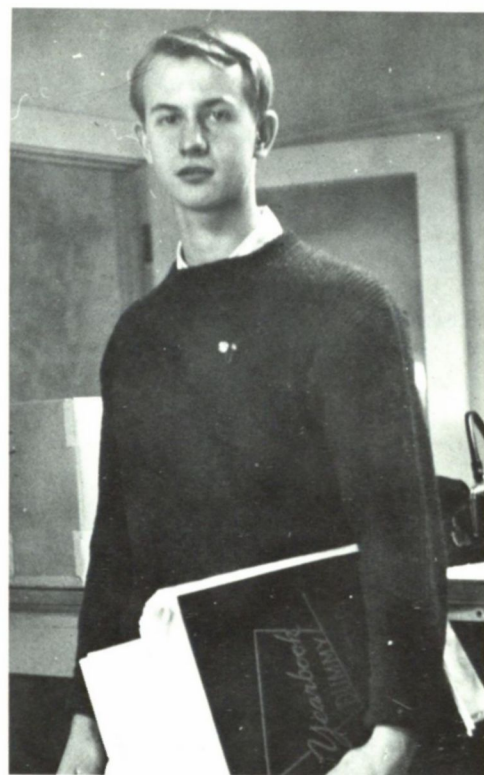

STAFF MEMBERS

*Ted Baker
Eileen Morgan
Beverly Wade
Dorothy Aiken
Ann Pofahl
Jody Rochow
Vicki Mayfield
Pam Wilhelm
Debbie Dennehy
Pam Hoffman
Kathy Flood
Mary Frances Black
Bobbi Ford
Freddie Holmes
Niki Lettunich*

FLOWSHEET STAFF

Mary Coccozza
Copy

Nancy Ekdall
Activities Editor



Ann Pofahl
Features





El Burrow is the monthly humor and pictorial magazine published at Texas Western College by student journalists. Its contents are designed to suit the taste of every student faction, ranging from cartoons, jokes, pictures and humorous articles to serious essays. El Burrow is written and produced entirely by TWC students offering workshop opportunities to poets, photographers, cartoonists, artists, and writers as well as to those interested in the advertising and business side of the publication.

Eduard Kee
Editor

Russell Goldberg
Exchange Editor



Linda Dixon
Typist



EL BURRO STAFF



Howard White
Assistant Editor



Clive Cochran
Art Editor

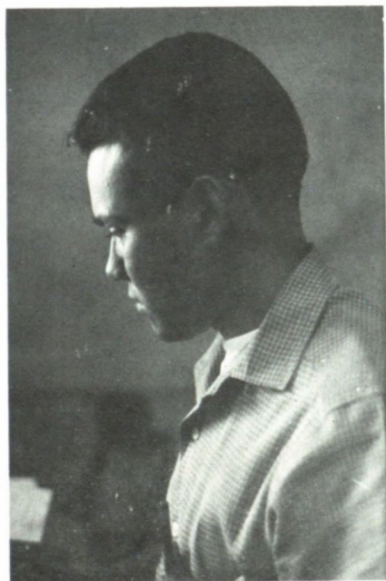

Rodolfo Ramirez
Typist



Therese Melendez
Staff Writer



Kathaleen Dishart
Copy Editor



Rodolfo Ramirez, Charles Teitsworth
Staffers



Bob Baker
Co-Editor



Penny Pinnell
Co-Editor

PROSPECTOR STAFF



Editor Baker and faculty advisor Ralph Lowenstein proofread one of the weekly Prospectors.

Texas Western College's weekly campus newspaper likes to think of itself as "The Assayer of Student Opinion." In its thirty years of publication, Prospector articles and stories have mirrored more than any other campus publication, the daily goings-on around the once Texas School of Mines, later Texas College of Mines, and today's Texas Western College.

The Prospector is distributed every Saturday morning throughout the regular school year. It is published by Student Publications, Inc., and printed by The American Printing Company.



Marty Laurel
Sports Editor



Janet Moore
Copy Editor

Editor Pinnell works late into the night on a deadline.



Jeanie Todaro
Assistant Editor

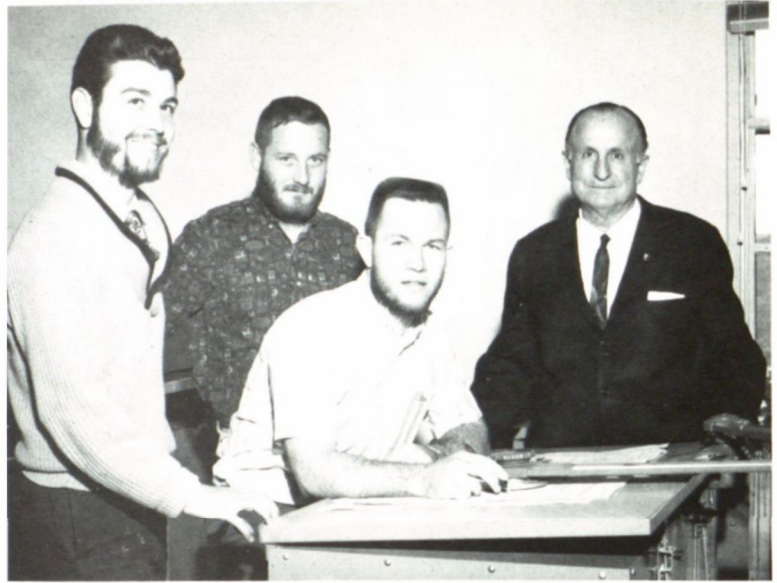

AMERICAN SOCIETY OF CIVIL ENGINEERS



MEMBERS

Carnes, Bill
Dominguez, Cruz
Glaser, James
Love, Tom
Maynes, Hector
Roe, George
Salinas, Gilbert
Tischler, Lial
White, Allen

INTER-FAITH COUNCIL

MEMBERS

Mashburn, Stuart President
Hastie, Betty Secretary-Treasurer
Merrem, Frank Publicity Chairman

Barnes, Sylvia
Davis, Randy
Drahan, Gina
Earnst, Susan
Harney, Bill
Herrera, Sandra
Karmiol, Judy
Lathem, Peggy
Leibermann, Jan
Roberson, Lee Ann
Schumann, Joy
Whetten, Relley



The Inter-Faith Council coordinates the religious activities of the various faiths represented on campus. Each year the council sponsors Religion-In-Life-Week. A prominent speaker in the field of theology is invited to come to the campus to speak and discussion groups are held in the evening in conjunction with the speaker.





The United Campus Christian Fellowship, the UCCF, is comprised of the following faiths: the United Lutheran Church, Assembly of God, Presbyterian Church, United Church of Christ, Christian Church, and the Congregational Church. The sponsor and faculty board members are the Rev. Harold Edwards, Mr. C. E. Miculka, Dr. Wayne Fuller, Mr. Virgil Hicks, and Dr. Olav Eidbo. The purpose of UCCF is to provide Christian fellowship and projects for TWC students.

MEMBERS

Baird, George
 Bridges, John
 Drahan, Gina
 Drahan, Penny
 Hastie, Betty
 Katsumura, Eiko
 Lupercio, Alex
 Maddux, Kay
 Mashburn, Stuart
 Miles, Sharon
 Owen, Dale
 Pierce, Janie
 Plunkett, Peter
 Powers, Christine
 Roberson, Lee Ann
 Ruebush, Paul
 Sample, Steve
 Scheihagen, Sandra
 Shockley, Johnny
 Starnes, Richard
 Upham, Ray

UNITED CAMPUS CHRISTIAN FELLOWSHIP





MEMBERS

EXECUTIVE COUNCIL

Benson, R.
Burks, J.
Carpenter, B.
Chew, L.
Hamilton, P.
Latham, P.
Laughman, A.
McCarty, O.
Miller, E.
Peters, K.
Rouse, L.
Rouse, S.

FRESHMAN COUNCIL

Barter, G.
Bishop, D.
Donnell, D.
Henry, D.
Newton, S.
Payne, D.
Riley, L.

Rev. C. E. Allbritton, Pastor Advisor
Tom Chism, BSU Director
Dr. Lonnie Kliever, Faculty Advisor
Endlich, C.
Ruthie Smith, Assistant BSU Director



BAPTIST STUDENT UNION

The Baptist Student Union is a religiously affiliated organization whose purpose is to provide Christian influence and growth for students. As a group, BSU has participated in and provided Intramurals, worship programs, study groups, mission endeavors, and recreation facilities. This club provides an opportunity for students to receive help in spiritual development. Officers of the club are Arsie Laughman—President, Shirley Rouse—Vice President, and Keith Peters—Secretary-Treasurer.





HILLEL



Hillel is a social, cultural and religious organization for Jewish students on the TWC campus. Hillel is associated with the B'nai B'rith National Hillel Foundations, which has units at more than 240 American and Canadian colleges and universities. The TWC Hillel is four years old and it is sponsored by the El Paso Reuben Weinstein Lodge of B'nai B'rith. The counselor is Mr. Ralph Lowenstein. President is Thelma Levine, Vice-President is Sandra Epstein, and Secretary is Eileen Morgan.

NEWMAN CLUB

The Newman Club, a religious club organized for Catholic students, sets religious, educational, and social goals in balancing secular education with religious education. During the year the Newman Club participated in the Homecoming activities and received first place in the independent division. In intramurals the Newman Club received second place in boy's football and in girl's volleyball. They recently sent a student to the National Newman Convention in Lafayette, Louisiana. Dr. Haddox is the faculty advisor and officers are the following: Alicia Aceves—President, Bill Ross—Vice-President, Angella Gallegos—Secretary, and Grace Malon—Treasurer.



MEMBERS

Al-Olayan, M.
Arreola, C.
Atares, D.
Barakat, R.
Baray, G.
Biediger, J.
Buthenhoff, H.
Del Valle, Z.
Del Valle, Y.
Endlich, E.
Endlich, C.
Esper, W.
Espino, M.
Flores, R. M.
Franco, L. M.
Galvan, N. S.
Garcia, G.
Haddad, A.
Hamdan, S.

Hashim, H.
Hauser, T. C.
Hille, K.
Kelley, H.
Kimmey, J. A.
Krimly, H. A.
Mahmood, K.
Mariles, C.
Merchant, R. C.
Miller, G. R.
Monterrey, A.
Niziol, U. M.
Ramirez, R.
Ransom, A.
Schuez, G.
Sims, W.
Wardy, C.
Yepez, M. L.



COSMOPOLITAN CLUB



The Cosmopolitan Club, a social club on the Texas Western campus, sets its purpose to establish friendly relations among the foreign students. It is a nationally affiliated club that has as some of its activities a Valentine Dance, Cha-Cha Night, a Cosmo Roast, speakers and projects for cultural purposes and a scholarship committee to obtain grants and aid to foreign students. Leading this group of students is Dr. Kliever, Faculty Sponsor; Rodolfo Ramirez, President; Kamal Mahmood, Vice-President; Hilda Kelley, Secretary; and Jerry Garcia, Treasurer.

MEMBERS

Abshier, Jon
 Bermea, Arturo
 Chapin, James
 Dunn, Emet
 Fiftal, Conrad
 Gallegos, Juan
 Grimsley, Bobby
 Herrera, Oscar
 Holub, Robert
 Hunt, Kenneth
 Janet, Bruce
 Johnson, James
 McCullough, Wm.
 Marin, Dennis
 Medley, Oscar
 Morris, Richard
 Nunez, Sylvester
 Prati, John
 Sandell, Lawrence
 Stine, David
 Vincent, Jack
 White, Roy
 Will, Raymond
 Worthington, Wm.

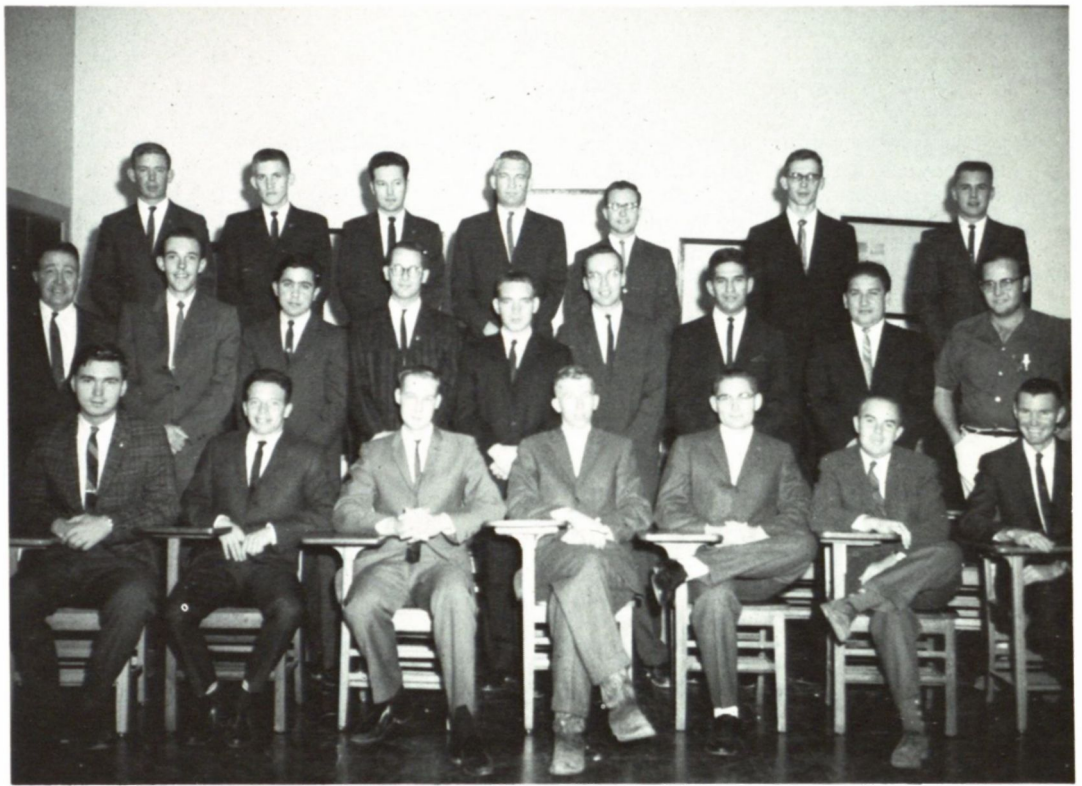

AMERICAN INSTITUTE OF MINING, METALLURGICAL AND PETROLEUM ENGINEERS

The Student Chapter of the American Institute of Mining, Metallurgical, and Petroleum Engineers, also known as the Kidd Mining Club, is a professional organization promoting interest in and knowledge of earth science. Films and lectures concerning earth science, the yearly banquet in honor of the professional chapter in El Paso, and the introduction of prospective employees with various employers are a few of its activities. Officers of the club are: President—Ray Will, Vice-President—Jim Johnson, Secretary—Jim Chapin, and Treasurer—Bob Grimsley.



RODEO CLUB

The Texas Western Rodeo Association was officially recognized in the 1962-63 school year. Since its organization, the Rodeo Association has sponsored many Invitational College Ropings, the girls team brought home the first rodeo trophy won at Texas Tech, and a member of the association, Miss Sandi Prati, was chosen Miss Rodeo America—1964. The future holds many contests for the group to compete in starting this spring with the Rodeo team attending various college Rodeos.

MEMBERS

Adams, Jim
 Allen, Steve
 Arredondo, Rene
 Bishop, T. R.
 Brennand, Janie
 Brown, Joel
 Campbell, Junior
 Carson, Nell
 Charlet, Larry
 Cincheti, Farrel
 Fifer, Edd
 Ford, James
 Gentry, Johnnie
 Hibbert, Conrad
 Jacobs, Gary
 Jones, Harvey
 Kendall, Jentry
 Lench, Rocky
 Marsh, Margaret Ann
 Milam, Donna
 Miles, Bob
 Posey, Emmitt
 Rachow, Judy
 Rayla, Sherry
 Reid, Barbara
 Robinson, Fulton
 Roen, Dave
 Shook, Charles
 Stanford, Bill
 Turner, Jackie





Here the members of the Judo Club take a much-needed rest.

JUDO CLUB

MEMBERS

Aguilar, Enrique
Becker, Roy
Bettran, Gonzalo
Escudero, Antonio
Juan, Gonzalez
Grau, Les
Johnson, Walt
Long, Robert
Maxwell, Paul
Maxwell, Wes
Munoz, Victor
Roxales, Sam

The Texas Western College Judo Club is striving to promote the art and science of Kodokan Judo in Texas, but more particularly in the El Paso area. The club hopes to promote better relationships among Judoka (the student) on a higher level of sportsmanship and friendly endeavor, and maintain participation in Judo activities of Texas and national organizations.

Although the Judo Club is barely a year old, it has already participated in various contests. A shiai in Roswell, New Mexico, and the Second Annual Fort Hood Invitational Judo Tournament are two of their more important contests.

The largest item on the club's agenda for the 1964 spring semester is the National Collegiate Judo Championships which are going to be held at TWC.

Beltran and Gonzalez are about to start a throw—engaging in right natural posture.



The club is going through "Taiso" or the warm-up exercises.



Margaret Ann Marsh



Vicki Nava



Kathleen Soldan

MARCHING CAVALCADE

The Goldiggers and the band, which together form the Marching Cavalcade, present half-time ceremonies during the Homecoming Game with Texas Tech.

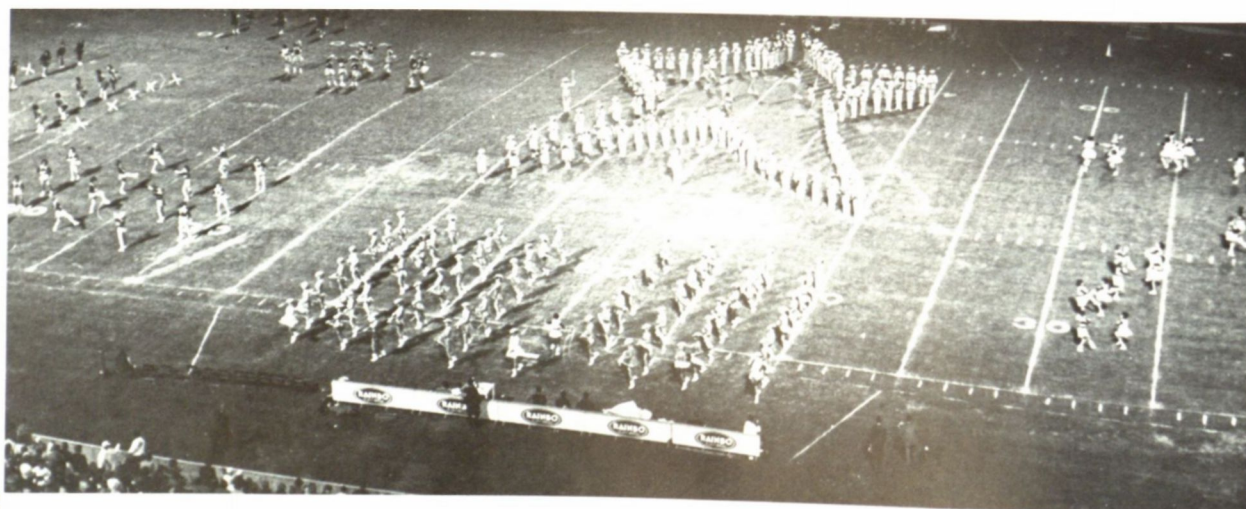



Maggie Rayon



Lucille Gillis



Peggy Wright
Captain

Mike Bishop
Drum Major



The entertainment that the Marching Cavalcade performed at every home game half-time was one of the highlights of the evening.

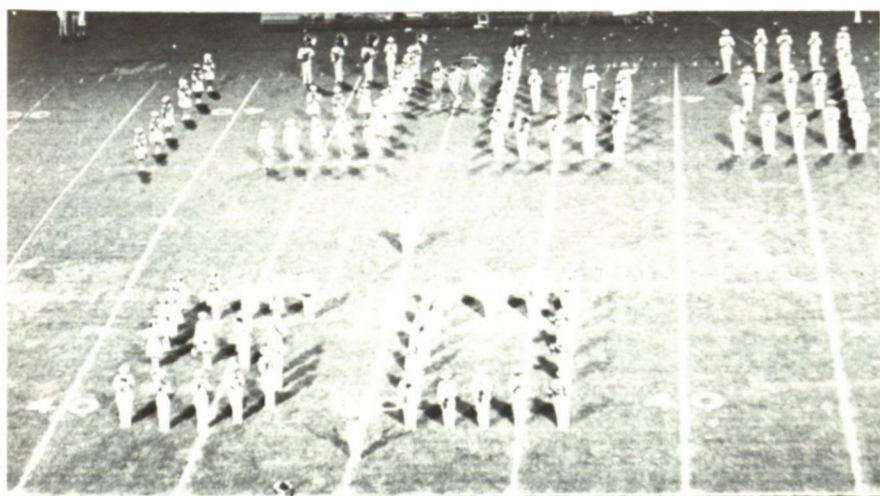

P H R A T E R E S



Irene Martinez, supervises the making of streamers for TWC cars.



Members of Phrateres begin the construction of streamers to promote school spirit before football games.

Rosario Alba
Silvia Alcantar
Pat Ambrose



Irene Armendariz
Judy Bell
Tommi Bower



Patricia Carreon
Linda Casavantes
Lai Chew



Delores Delgado
Yolande Del Valle
Zandra Del Valle



Priscilla Dominquez
Penny Drahan
Becky Escalante



Terri Estavillo
Sharon Fischer
Betty *Hastie



Margaret Loera
Pat McGuinness
Emma McKnight



Lyn Marezko
Myrna Matoy
Susan O'Connor
Gloria Oaxaca





Marta Okubo
Trini Ontiveros
Gina Orellana



Rose Osick
Nancy Patterson
Socorro Montes



Nancy Patterson
Alicia Pena
Maggie Rayon



Kelli Rocha
Martha Robles
Audrey Rogers



Paula Ronquille
Yvonne Rubio
Cecilia Sanchez



Irene Soriana
Donna Stewart
Maria Telles



Alice Vallejo
Aida Vargas
Carmen Vigil



Yvonne Wakeem
Karen Ward
Joanne Yapor
Margaret Zumr

Phrateres International is a democratic, non-Greek, service organization. Sigma chapter has several service projects, one being the adoption of a needy family for one year. At Thanksgiving and Christmas, the girls of Phrateres provide them with food, and at Easter, they buy the family clothes. Once a month, they buy the family's supply of milk. Another service project is helping out at the Youth Center, and the campus service is that of tying orange and white streamers on the cars before every football game. They also usher at various campus events.

Scholarship is stressed in Phrateres, and while pledges must make a 2.0 to become actives, they must maintain a 2.5 overall grade point average to remain actives. Officers must have an even higher average.

Phrateres has won the best Independent Organization on Campus award for the last three years, and this year they won first place in the car division of the Homecoming parade.

The officers this year were Emma McKnight, President; Kelli Rocha, Vice President; Irene Soriana, Secretary; Paula Ronquille, Historian-Parliamentarian; Myrna Matoy and Lynn Moresco, Pledge Mistresses; and Nancy Patterson, Intramurals Director.



Sorority Pledge Classes

Alpha Epsilon Phi
Delta Delta Delta
Kappa Delta

Chi Omega
Delta Delta Delta
Zeta Tau Alpha

OR PROTECTION

GREEKS



The Greek system at Texas Western College is almost as old as the campus itself. The first Greek group on campus was Alpha Phi Omega, a local organization, which was founded in 1919, forty-five years ago. There followed numerous local Greek social clubs for both men and women, and in the late 1930's, the women's groups affiliated with National Panhellenic Council Fraternities. The local men's organizations joined National Inter-Fraternity groups during the 1940's, and since that time the system has grown to include eight fraternities and five sororities.

Panhellenic Council and Inter-Fraternity Council work closely together to coordinate their groups. Together, they sponsor a Pledge Council which is comprised of representatives of each sorority and fraternity pledge class. Their job is to bind the pledge groups closer together so they can fully cooperate with one another as active members.

The Greek system on campus also sponsors an annual Greek Week, which is a week of service performed by the fraternities and sororities. This year, they sponsored a faculty bean feed, where they presented awards to the outstanding faculty man and woman. All students and faculty members on campus were invited. Also, the groups volunteered to assist with collecting for the United Fund. For entertainment during the week, an All-Greek party was held, as well as a very successful hootenanny in the Sub ballroom.

The Greek system is successful on our campus, and this is proved by their ever-increasing numbers and their above-average scholarship. Greeks are encouraged to participate in all the campus activities and thus are seen in every phase of campus life.



Janet Lawless collects for the United Fund while Dr. E. Richeson enjoys the Greek Week Faculty Bean Feed.

ALPHA EPSILON PHI



Rush is one of the most important and fun events for all sorority girls. AE Phi members presented an outstanding skit to excited rushees during their Sayonara Party.



M. Hughes
J. Lieberman



B. Landsman
J. Karmoil



S. Kalmans
S. Menacker



E. Morgan

A. Reznikov

S. Rosenberg

H. Schoichet

J. Siegel

S. Zditowski

A. Sherwin



Pretty costumes and singing dominated the scene at the AE Phi rush parties.



Alpha Epsilon Phi was founded on October 19, 1909 at Brandeis University in New York. A relatively new sorority on the TWC campus, AE Phi was established here in the fall of 1961, and currently, there are 55 chapters throughout the country. Their colors are green and white, their flower the lily of the valley, and their jewel the pearl. Their national philanthropy is a scholarship program to aid deserving students. AE Phi's local civic service is adopting needy families at Thanksgiving, Christmas, and Easter in order that these people may have as happy a time as more fortunate families.

Alpha Epsilon Phi is very active on campus, having members on the student council, on Panhellenic council, and in student senate. They entered Sing Song with a medley of love songs, and they made a very impressive sight in their black dresses. Among their honors, Sheila Hoffman is the sweetheart of Sigma Alpha Mu, Ann Reznikov was a finalist in the Flow-sheet beauty contest, and Ann Sherwin is the El Paso Queen of Restaurants.

Heading Alpha Epsilon Phi this year were Sandra Menacker, President; Thelma Levine, Vice President; Linda Ulin, Recording Secretary; Sandra Epstein, Corresponding Secretary, Eileen Morgan, Treasurer; Ann Sherwin, Rush Chairman; and Sheila Hoffman, Ritual Chairman.



Α Ε Φ



Rushees seem to be amazed at the antics of AE Phi members.

CHI OMEGA

Chi Omega was founded in 1895 at the University of Arkansas in Fayetteville, Arkansas. Rho Delta of Chi Omega was established here at Texas Western in 1939. Betty Jane Thomas acted as President for the 1963-64 school year. Serving with her were Liz McCutcheon as Vice President, Zelda Rippe as Secretary, Pat Fletcher as Treasurer, and Christy Upshaw as Pledge Trainer.

Active participation in campus activities is a sorority must! Chi Omega placed first in campus house decorations and second in the car parade to climax Homecoming Week. Singing a medley of Rodgers and Hammerstein favorites, Chi Omega won the Sweepstakes trophy in the annual Sing Song held December 17th. With a take-off on "Gone with the Wind," Chi Omega placed third in Variety Show.

Chi Omega can list such honors as two Flowsheet beauties, the Freshman Favorite, members of the Military court, the A.W.S. president, president of Chenrzig, Miss El Paso, and the Miss T.W.C. beauty division winner to their string of activities, as well as several fraternity sweethearts.

J. Andrulis	J. Anderson	S. Baker	C. Blackburn	J. Border	S. Boyd	J. Brokate	J. Byers	V. Clapp
L. Dean	D. Dennehey	K. Fithian	P. Fletcher	K. Flood	C. Franklin	J. Froemel	C. Gibson	T. Hill
C. Hoon	D. Hurley	J. Johnson	K. Johnson	C. Jackson	G. Jackson	K. Jones	A. Lanaux	C. Mace





This is the giant Miner that won the first place in house decorations for Homecoming for the Chi Omegas.



Chi Omega Karen Johnson, chairman of Sing Song, presents her sorority sister, Lou Shapiro, with the Sweepstakes trophy.

L. McCutcheon	S. McJunkin	E. McCoy	C. Medinger	R. Newth	P. Parks
P. Peterson	J. Pierce	R. Rettgers	Z. Rippe	C. Sankman	V. Schuller
L. Shapiro	M. Stephens	N. Sonnichsen	J. Suddreath	B. Thomas	M. Thompson



X Ω

DELTA DELTA DELTA



V. Atkins	D. Billeiter	L. Bledsoe	F. Bowden	B. Brashear	J. Brennand	B. Brunner	B. Bunn	T. Butler
J. Coffin	C. Colligan	S. Davis	C. Dickinson	P. Doreen	D. Dreckman	C. Dyer	M. Fargason	D. French
S. French	M. Glardon	K. Gnauck	M. Golding	B. Grant	G. Greve	G. Greve	M. Groeble	P. Hoffman

President of Tri Delta, Diane Dreckman, and Katy Kolliker hold the sweepstakes trophy received for their participation in Homecoming activities.



A Grim Fairy Tale, the title of the Tri Delta's entry for the variety show, ended with their famous chorus line.



The Tri Delta entry in the Homecoming parade was a fire engine urging the Miners to burn Texas Tech.



D. Irvin	G. Jansen	C. Jenness	K. Johnson	K. Jones	D. Lewis	G. McNutt	B. Milner
K. Parks	K. Patton	K. Patton	M. Prestwood	E. Robertson	W. Rogers	L. Shaffer	T. Steele
N. Uhlig	V. Wall	B. Ward	J. White	J. Williams	J. Williams	C. Winston	P. Wright

Delta Delta Delta, founded on the Texas Western campus in 1938, has at the present time seventy-two members, forty-seven actives and twenty-three pledges.

Their active participation in campus activities can be seen through their numerous trophies. In the spring semester the Tri-Deltas took home a first place variety show win with their interpretation of A Grim Fairy Tale. Dressed in flapper costumes, the girls formed a chorus line back-ground for the sad Cinderella who wanted to go to the ball. The 1963 Homecoming activities brought them the sweepstakes trophy. The entire front part of the Tri-Delta lodge was covered in such a manner as to represent a giant mountain at whose base was a Miner. Other Achievements of this group include first place in the sorority division of the 1963 annual Sing Song in which they sang a medley of Christmas songs and the Sweepstakes award in the Campus Carnival.

Heading this group of girls are President, Diane Dreckman, Vice-President, Mary Calderella, Secretary, Beverly Milner, Treasurer, Stevie Rogers, and Chaplain, Diane French.



K A P P A D E L T A



C. Bible
L. Carpenter



S. E. Chapman
P. Davis



A. J. Eaton
J. A. Elkins



P. Fisher
M. Gorman



G. Grissom
S. Kelley

O. McCarty
C. Quillen

M. Matthews
R. Ranney

K. Miller
S. Reaves

N. Miller
C. Reed

A. Mossman
J. Rettinger

S. Lauritzen
J. Lawless



J. Palmore
J. Parnell



Carol Schade, president of Kappa Delta, often demonstrated her *expert?* cooking ability for the members.

Kappa Delta Sorority of Texas Western College, formerly Phi Beta Chi, a local sorority on campus, received its national affiliation on the 17th of November 1963. Kappa Delta Sorority was founded in October of 1897 in West Virginia, and at present there are 101 chapters of Kappa Delta Sorority.

During the past year the group has participated in several of the campus and city activities. One of the most enjoyable activities was participation in the annual variety show. Kappa Delta Sorority did a skit concerning the founding of a sorority and the building of a sorority lodge. During the year the girls have participated in several beauty contests including the Miss El Paso and Miss

T.W.C. contests. When election time came around several members ran for class favorite and for A.W.S. officers. In the area of scholarship, the 1963 Spring pledge class won a trophy for having the highest pledge class average.

The 1963 Homecoming Parade gave Kappa Delta another chance for participation on campus. Like many of the other groups Kappa Delta built a float. On the float was a very large gold football with the date of Texas Western's founding and the date of the 50th anniversary. Goal posts with the Texas Western and Texas Tech colors formed a background for the 1962 homecoming queen, Peggy Wright.



A gay time was enjoyed by all during the Spanish setting of Kappa Delta's second night of fall rush.



C. Schade
K. Soldan



A. Steele
F. Vollmer
B. Wade



Energetic members of Kappa Delta are seen working on their props for Variety Show.

KΔ

Z E T A T A U A L P H A

Zeta Tau Alpha was founded at Longwood College, Farmville, Virginia on October 15, 1898. It was the first social fraternity to be officially chartered by the Virginia State Legislature. Gamma Gamma Chapter of Zeta Tau Alpha was founded on the Texas Western College campus in 1838 making the seventy-sixth chapter. There are now one hundred and fifteen college chapters comprising the international fraternity, one chapter being in Canada.

Last spring Zeta took honors in the campus carnival as the first place winner in the sorority division. The booth with pink and white striped canopy sold sandwiches and beverages. Zeta entered a winning float in the Golden Jubilee Homecoming Parade by taking first place in the sorority division. The daz-

zling float, done in shining gold with mirrored sunbursts, carried out the theme of "Ring out the old, ring in the new" by having models of both the Campus of the College of Mines in 1913 and today's Texas Western Campus. At the invitation of the Sun Carnival Association, Zeta Tau Alpha entered her float in the Sun Carnival parade. Zeta's are also outstanding in the field of scholarship. In the spring Zeta actives won the scholarship trophy among the sororities. Zeta also received the award for outstanding scholarship on campus.

Officers of the group are Pennye Pinnell, President; Barbie Reeves, Vice-President; Dorothy Aiken, Secretary; Sue Hayes, Treasurer; and Bernadette Flynn, Chaplain.



Palm trees shade the talking girls at the Zeta's South Pacific rush party.



D. Aiken	P. Angell	G. Behrens	K. Boozer	N. Bradford	M. Brittan	B. Brown	K. Burg	M. Burleson
M. Coffey	C. Cotton	C. Cox	K. Detwiler	P. Donaldson	D. Durst	N. Ekdall	S. Ellerbe	J. Etter

ZTA



Bloody Mary is the star attraction during rush.



P. Evans
J. Faith
J. Fiske
C. Fisk



J. Ford
A. Glover
S. Glover
J. Hail



D. Hart
S. Hayes
L. Heineman
M. Hinton



K. Hutchins
J. Hoover
C. Johnson
D. Jones



J. Karlsruher
S. Karlsruher
C. Knott
L. Kohloss



J. Lassitter
B. Licht
K. Lomax
E. Maxwell



B. Michell
D. Riley
J. Miller
C. Robinson
J. Moore
D. Rogers
K. Neece
P. Sexton
J. Patterson
H. Shanley
P. Paul
S. Starkey
P. Pinnell
S. Strain
J. Quier
P. Thomson
B. Reeves
J. Wilkey
S. Reynolds
A. Weston

ALPHA PHI OMEGA



T. Cook
J. Damron



J. Glaser
T. Love



D. Marrin
B. Merkin

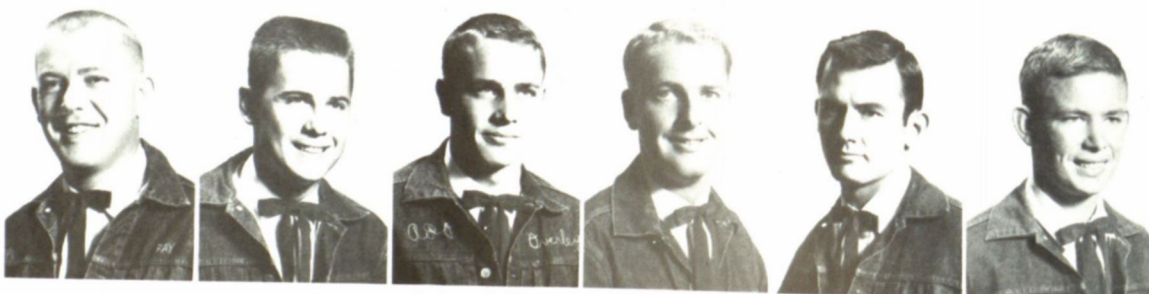

D. Ray

L. Sandell

R. Overly

R. Wetzig

W. White

R. Will



These are the engineering symbols that are so familiar to the members of APO.

Alpha Phi Omega is the oldest fraternity on the Texas Western Campus. It was founded in 1919 when TWC was the Texas College of Mines. Since its inception it has restricted membership requirements to second semester freshmen and up who have maintained a two point grade average; but who must also be enrolled in some phase of the engineering, mathematics, physics, geology, metallurgy, or mining programs. As scholarship is of prime importance, Alpha Phi Omega presently holds the Inter-Fraternity Council trophy for the highest fraternity grade point

on campus. Of the many civic activities in which the APO's participate, ushering at the annual Southwestern Rodeo is the one for which they are best known. Of course, the APO milk fund drive is familiar to all TWC students. APO pledges are seen stopping cars around the campus and other costumed pledges solicit contributions, the proceeds going to a needy organization. Being a social fraternity, the annual Christmas Party and Spring Formal top the social calendar. Alpha Phi Omega has remained a local fraternity with no national fraternity affiliations.

Here, some APO pledges are shown in their regalia trying to get money for their milk fund.

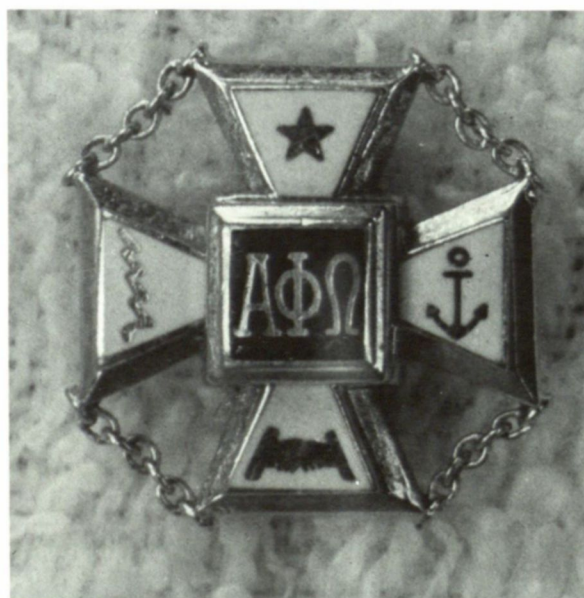

APO

DELTA CHI

The Texas Western Chapter of Delta Chi, chartered in April, 1961, has proven to be one of the fastest growing Greek organizations on campus.

The founders and original members of this chapter first met three years ago in the tower of Hudspeth Hall. From that time the fraternity's growth has taken it through three houses to its current location at 1515 N. Mesa.

Now the brothers have a large residence with facilities for members living in the house. Activities range from an extensive social calendar to a personalized scholarship program.

Nationally, Delta Chi was originally formed in 1890. Our current living membership now total's more than 16,500.



Delta Chi's entry in the Homecoming parade.

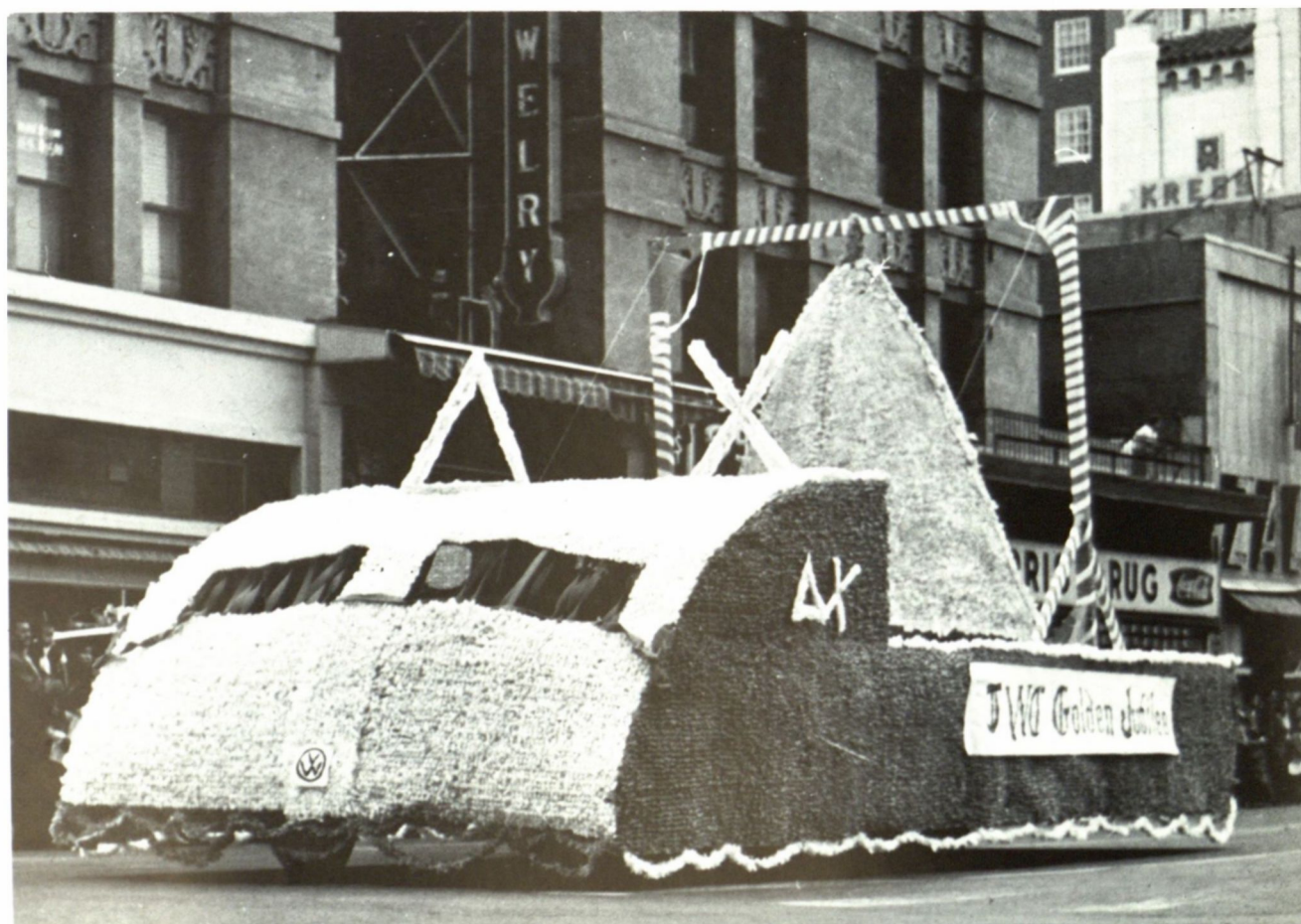

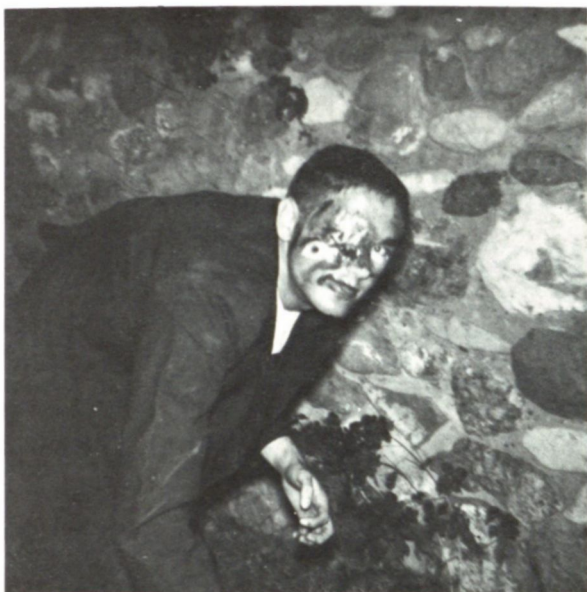

Delta Chi brothers clown at their Halloween party.

Δ X

J. Brooks
D. Cude



R. Dickason
D. Dungan



V. Dutro
M. Feldberg



K. Gatewood
P. Wayne

J. Hall
F. Tisdale

A. Kipnis
R. Wadsworth

M. Oberhofer
C. Teitsworth

C. O'Reilly
T. Watrous

J. Padden
D. Williams

K A P P A S I G M A

Ann Humphrey
Kappa Sig Sweetheart



V. Alexander
B. Allen
M. Adams
R. Adams

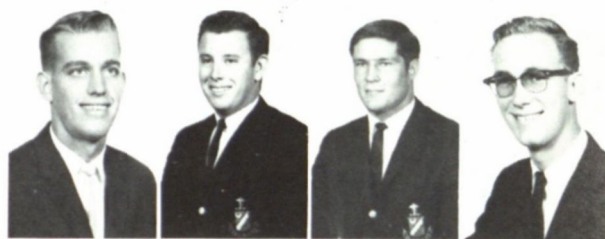

D. Baker
T. Bates
R. Beard
P. Boswell



J. Brown
R. Brown
R. Brown
S. Camp



A. Chitwood
J. Clarey
M. Files
J. Finigan



G. Fowler
T. Gardner
F. Gilchrist
B. Glanville



E. Guthrie
D. Hardison
N. Harries
T. Harries



J. Holderman
A. Humphrey
J. Irons
C. Johnson



D. Leveridge
W. Linam
M. Lumm
K. McAdams



The Epsilon Xi Chapter of Kappa Sigma has been on the Texas Western campus since 1949. With an accent on athletics, Kappa Sigma has won the intramural championship six times out of the past ten years. Last year they won the school championship by bringing down first place honors in baseball, volleyball, handball, and second in football and basketball with third in swimming and track competition. Three members of this year's first string TWC football squad are Kappa Sigs. Kappa Sigma is also aware of its civic responsibilities and has an annual Christmas party for the Southwestern Children's Home. Also this year the chapter aided the home by doing some necessary painting and repairs.

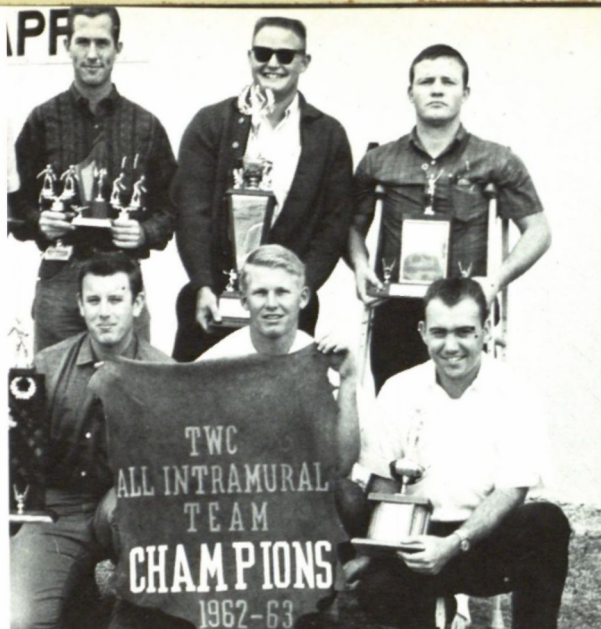

Proud members of Kappa Sigma display their championship trophies.



One civic responsibility performed by Kappa Sigma was the painting of the Southwestern Children's Home.

Kappa Sigma's entry in the Homecoming Parade won the third place trophy.



G. Matlock	J. Morris	J. Moore	J. Newberry	T. Reed
J. Rice	C. Sandoval	J. Smith	J. Smith	R. Speers



KΣ

L A M B D A C H I A L P H A

Zeta Epsilon of Lambda Chi Alpha, the largest international fraternity and second largest national Greek organization, was founded at Texas Western in 1946. Lambda Chi Alpha credits to its brotherhood and scholastic achievement outstanding men in all walks of life. Zeta Epsilon is also known at T.W.C. for its civic service projects such as lighting luminarias at Christmas time and annual parties for orphans and underprivileged children of El

Paso. Lambda Chi uses the big brother system to mold pledges into well informed, educated leaders of society. The social aspect of Greek life is by no means overlooked at Zeta Epsilon. A variety of social events and "type parties" are stressed with the White Rose Ball forming the high point of the social calendar. "Crescent Girls," the woman's auxiliary, is an important asset to the Brotherhood.



Sweetheart Terry Ann Hill



John Cullen is Santa at Christmas party for underprivileged children.

S. Allen
R. Gerbel
G. Gorsie



J. Griffiths
M. Beeman
J. Burke



AXA



W. Burke
G. Cooper



R. Covert
J. Cullen



J. English
R. Fallin



L. Fannon
G. Harris



G. Henry
W. Hewitt

J. Hinds
G. McKenzie

S. Jitton
A. Osborn

R. Kriechbaum
J. Sowell

J. Larrimore
T. Treece

Paul Neel
J. Trollinger



R. Netz
B. Nickle



R. Wagner
C. Woodrich

PHIKAPPA TAU

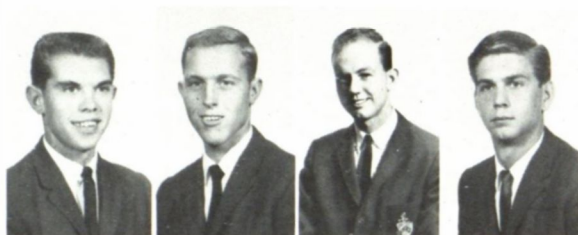

H. Albert
E. Beard
J. Benner
T. Braithwaite



H. Brokate
J. Brown
K. Burdick
E. Chandler



J. Cozart
W. Crews
J. Cruger
F. Dickerson



R. English
B. Erwin
H. Fanning
M. Fugitt



J. Gates
B. Goodman
B. Grimsley
M. Hatch



T. Hatch
T. Ingram
R. Irvin
W. Johnsen



Diane French
Sweetheart



D. Kiely	L. Langberg	J. Lodolo	M. McCown	J. Miller	R. Nichelson	J. Prati	J. Roach	W. Russell
R. Simon	J. Slaver	J. Smith	E. Sommers	S. Allen	B. Thies	R. Tolliver	M. Ulin	H. Zimmer



President Bill Keily



Afternoon recreation

Φ K T

Phi Kappa Tau is the oldest national fraternity at Texas Western being founded here in 1941. Since that time the chapter has flourished to the point where the membership totals around seventy-five men and the physical facilities include a lodge complete with outdoor barbeque and swimming pool.

Phi Tau is essentially a social brotherhood but does perform various services throughout the year. These include Christmas and Easter parties for various groups of orphans and participation in fund raising drives for different charities.



SIGMA

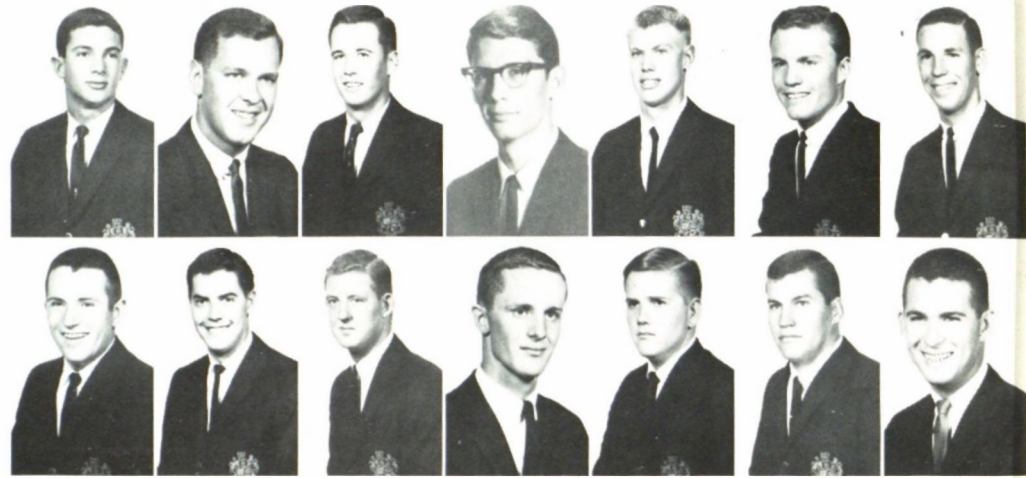

T. Alexander	B. Bannon	K. Beno	W. Britton	D. Brown	R. Butler	J. Campbell
A. Celani	M. Collier	B. Collins	J. Cone	H. Deakyne	R. Donohue	G. Fielding

ALPHA



Dean Kelsey presents John Dale first place trophy for homecoming float.

EPSILON

Sigma Alpha Epsilon, founded at TWC in 1947, has long prided itself in being one of the top organizations on campus. The effort and participation of all its members has won many awards and much recognition in the areas of scholarship, athletics, and the many other facets of college and fraternity life.

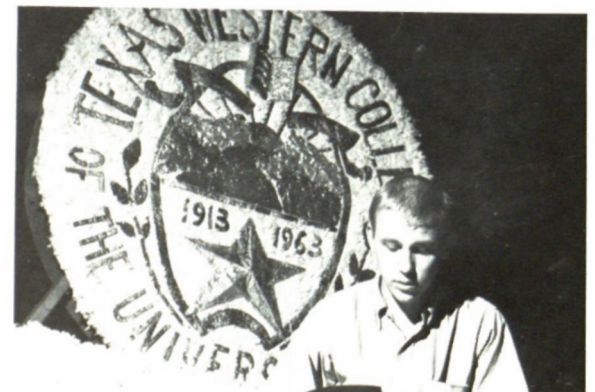

Michael Emerv works on winning float.



B. Groseclose
J. Hafen
B. Harrison
T. Hodnett
G. Horst

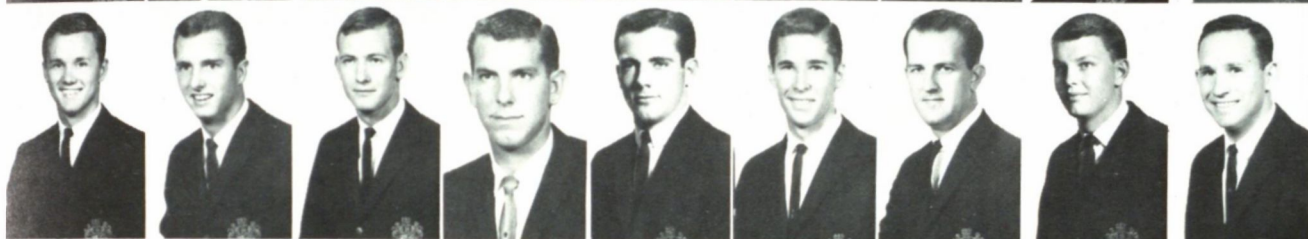

B. Knox
A. Larson
K. Luckett
G. Lyons
W. Mayo

F. Gerth B. Geyer L. Gore D. Greenwood
B. Johnson T. Johnson H. Kennedy B. King



J. McCroskey
D. McCuistion
J. Miller, III
H. Moore
R. Moore



Sweetheart Jonie Powell



B. Murphy
A. Newton
B. Parrish
F. Parrish
J. Paul



B. Perry
V. Reed
R. Rose
K. Rule
K. Shanon



C. Schooley
G. Schmoeller
B. Schwartz
G. Snidon
T. Southern



J. Stephenson
E. Stokes
B. Strauss
R. Thomas
T. Titus



C. Tupper
J. Wallace
P. Wiman
S. Young
R. Zielinski

SIGMA



S. Behar

M. Bernstein

R. Drotman

T. Dula

J. Feldman

S. Friedman



G. Balter



J. Goldberg



K. Goldberg



W. Hansis



President Tom Dula and brothers display trophy for highest grade average.

ALPHA

MU



B. Herman



M. Jaffe

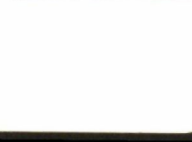

M. Klein



Σ A M



Homecoming float in front of new lodge.

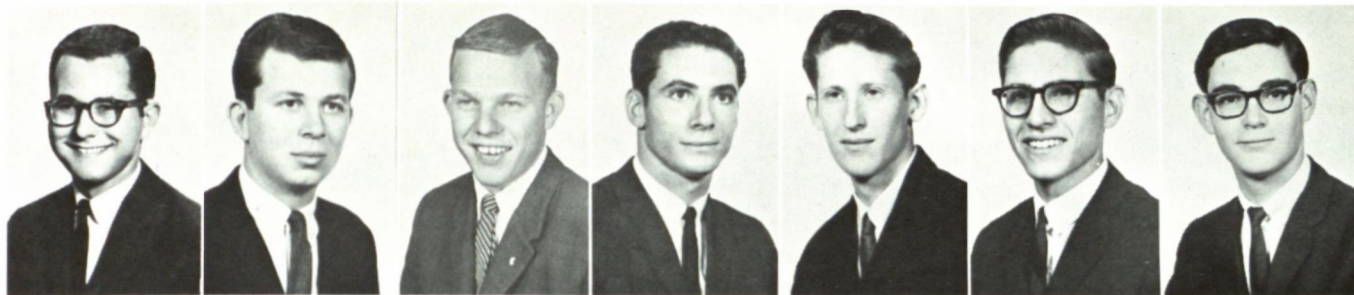

P. Krupp

C. Moore

E. Rosen

M. Rosen

G. Rubin

G. Saltzman

B. Scherner



Painting curb signs was one of the civic services activities.

Beta Alpha Chapter of Sigma Alpha Mu Fraternity was colonized in November, 1959, and chartered in April, 1962, on the Texas Western College campus. During its short history on campus, it has actively participated in all campus activities, intermurals, and established the highest grade point average of all TWC fraternities.



S. Simon



S. Toub



A. Troppe



N. Waxman



Hawaiian luau held during summer.

TAU KAPPA EPSILON



J. Anderson
J. Franssen

M. Barrueta
J. Fulkerson

J. Boebinger
D. Gibson

B. Burns
R. Gilley

A. Butler
G. Howard



R. Dunsmore
D. Hunsecker
D. Marczeski

C. Fletcher
M. Laurel
W. Melver



Tekewood Singers at a Hootenanny.

TKE



Sweetheart Karen Parks

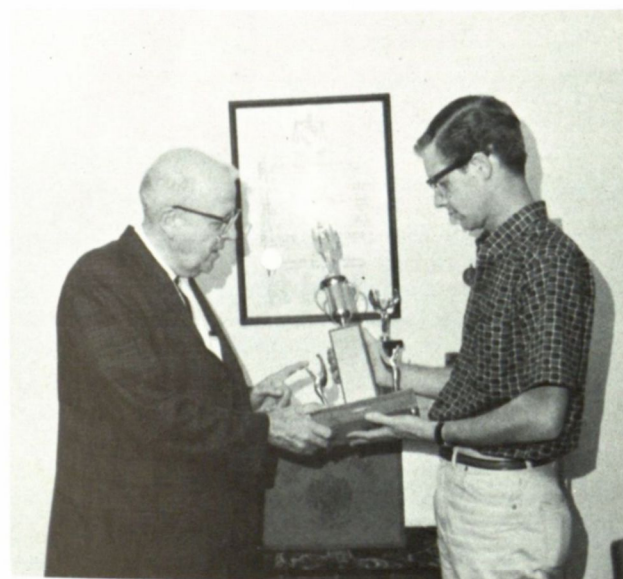

Pres. Warner Sankman shows national vice-pres. Sweepstakes Homecoming trophy.

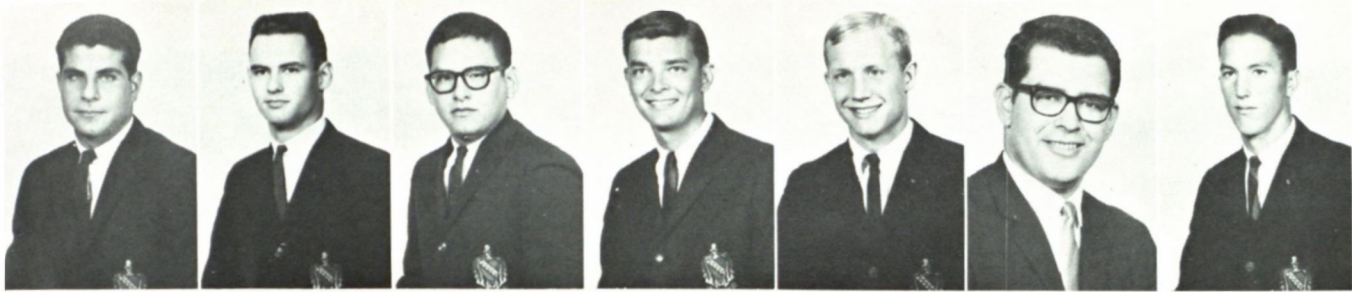

E. Mender
G. Robbins

K. Murray
W. Sankman

A. Oaxaco
R. Smith

T. O'Neil
M. Tovar

L. Parker
D. Vinson

E. Perez
F. Wardy

T. Powers
E. Ziegler



Tekes working on Golden Jubilee Float.



Working on a float is a sticky business.

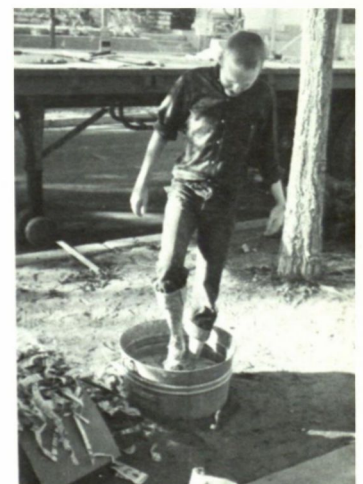

A growing organization both nationally and locally, Tau Kappa Epsilon prides itself on selecting its men "Not for wealth, rank, or honor, but for personal worth and character." Teke was founded in 1899 at Illinois Wesleyan University and is now the largest fraternity in the world, with 200 chapters in the United States and Canada. The Tekes at Texas Western follow the national tradition of loyalty to the *alma mater* by stressing scholarship and school support, as well as a social program.