

# G R E E K S









# S O R O R I T I E S





Margo Hughes



Barbara Brashear

## Panhellenic Council



Sara Zditowski



Pat Peterson



Liz Netcher



Linda Shaffer



Carol Anne Robinson



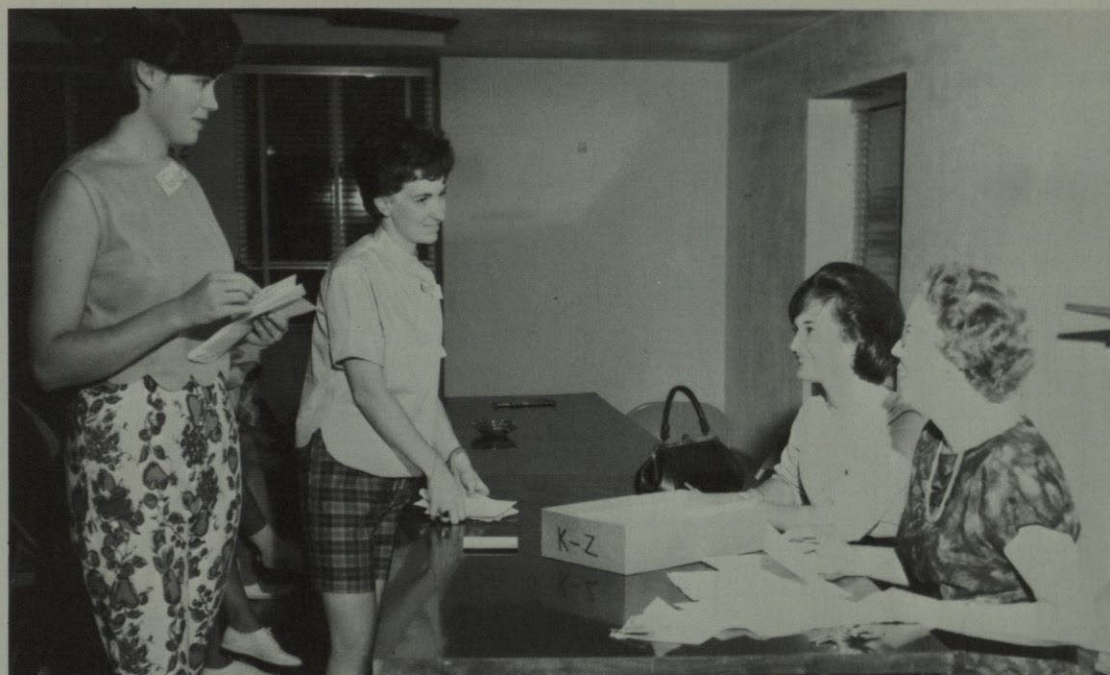

Sheryl Halpin



Stephanie Baker



Sandra French



Dianne Harman



Cabell Cotton

The Panhellenic Council at Texas Western College, formed in the late 1930's, is composed of representatives from each of the five national sororities on the campus: Alpha Epsilon Phi, Chi Omega, Delta Delta Delta, Kappa Delta, and Zeta Tau Alpha. Panhellenic Council is the governing body for the sorority group, and it sets the standards for sorority activity at TWC.

The organization and supervision of sorority rushing is one of the council's major responsibilities. Each year the council evaluates the rushing procedure to determine the most effective rushing program and makes any necessary changes.



Sherry Lauritzen



Marinell Coffey



Virginia Schuller



Margaret Ann Marsh



Nicki Simpson



# Α Ε Φ



Sara Zditowski  
President



Margo Hughes  
Vice-President



Margie Bruder



Sheryl Halpin



Jo An Rosen



Maxine Berry



Susan Kalmans



Madeline Prager



Josephine Richards



Jo Ellen Perl



Ruth Ellen Marcus



Linda Savan



Beth Rubin



Carol Weinberg



Jyl Ashkenaz



#### OFFICERS

*President*  
Sara Zditowski  
*Vice President*  
Margo Hughes  
*Recording Secretary*  
Jan Lieberman  
*Corresponding Secretary*  
Bonnie Landsman  
*Treasurer*  
Jane Siegel  
*Rush Chairman*  
Rosanne Blaugrund

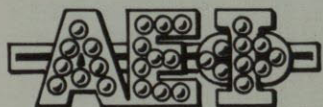

Alpha Epsilon Phi was founded on October 19, 1909, at Barnard College. A relatively new sorority on the Texas Western College campus, Epsilon Lambda was established in the fall of 1961.

The colors are green and white, the flower is the Lily of the Valley, and the jewel is the pearl.

The local chapter is active in helping needy El Paso families at Thanksgiving, Christmas, and Easter.





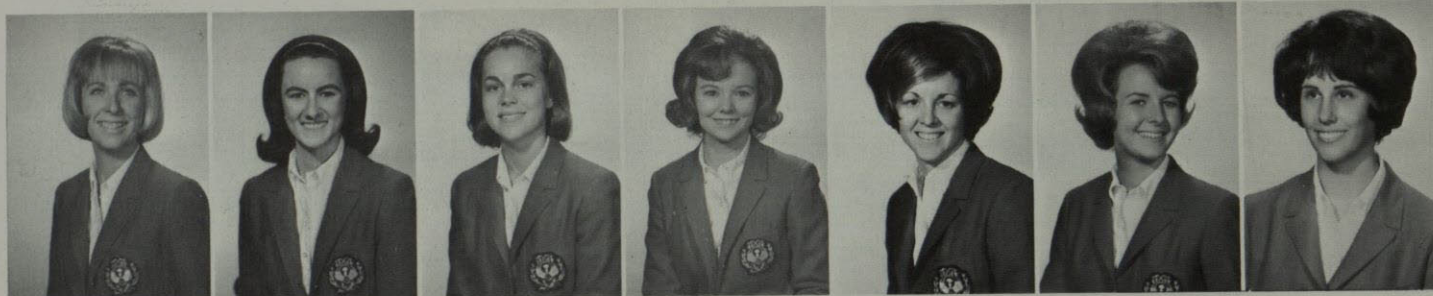

Pat Peterson  
President

Kay Foreman  
Vice President

Carolyn Blackburn  
Secretary

Sandy Johnson  
Treasurer

Judy Pierce  
Pledge Trainer

Stephanie Baker  
Rush

Virginia Schuller  
Rush

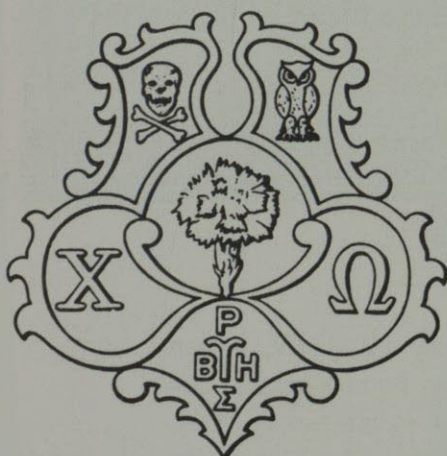

Since Chi Omega was founded in 1895 at the University of Arkansas, it has become a noted national sorority. Rho Delta Chapter was established on the Texas Western College campus in 1939.

The Chi Omegas stress active participation in campus activities and devotion to the school.

Rho Delta Chapter was outstanding this year as its members won elections to Sun Carnival Princess, All TWC Favorite, Senior Favorite, Junior Favorite, Sophomore Favorite, and Freshman Favorite.



Kathryn Filhean

Patty Parks

Nancy Sonnichsen

Susan Phifer

Carol Hiatt

Eugenia McCoy

Martha Sue Stephens



Carol Franklin

Judy Duncan

Terry Kemp

Jacquelyn Border

Debby Dennehy

Robin Rettgers

Mary Kramp



Sally Bell Miller

Diana Leach

Kathy Upshaw

Sharon Grimmesey

Sue Moore

Rita Lanaux

Betsy Johnston



# Chi Omega House of Favorites

Grouped outside the Chi Omega Lodge are Pat Peterson, Senior Favorite; Lucille Hellums, Sophomore Favorite; Nancy Sonnichsen, All TWC Favorite; Judy Pierce, Sun Carnival Princess; Carol Franklin, Junior Favorite; and Joyce Bartholomae, Freshman Favorite.



Joan Martin

Marilou Higdon

Alice Steinman

Janet Gardner

Cookie Gulick

Cathy McNulty

Lucille Hellums



Cathy Myers

Nancy Burton

Pam Breeland

Patricia Franklin

Karen Jo Thomas

Louise Little

Linda Rheinhart



Mary Stevenson

Judy Deakyne

Jan Sanders

Louise Bean

Carolyn Greene

Cecilia Reid

Martha Bickley



Linda Armstrong

Dianne Dick

Brenda Green<sup>1</sup>

Joyce Bartholomae

Betsy Netan

Jeannie Mai

Jerelene Dinwiddie





Barbara Brashear

Linda Shaffer

Carol Jeanne Dyer

Frances Bowden

Karen Jones

Loy Matney



Jan Coffin

Pam Hoffman

Janey Brennand

Charlene Lindsey

Leslie Jones

Betty Brunner

#### OFFICERS

President ..... Linda Shaffer  
 Vice-President ..... Veverly Milner  
 Secretary  
 (recording) ..... Sherry Williams  
 Secretary  
 (corresponding) ..... Leslie Jones  
 Treasurer ..... Carol Dyer  
 Rush Chairman ..... Sandra French  
 Pledge Trainer ..... Pam Hoffman



Delta Delta Delta sorority was founded in 1888 at Boston University, and Theta Psi Chapter was established on the Texas Western College campus in 1938. Theta Psi Chapter has taken many honors on campus this year as they are well represented in Spurs, Chimes, Chenrizig, and ROTC Sponsors. They are especially proud of AWS President, Carol Dyer, and cheerleaders Pam Seitz and Elisa Licon.

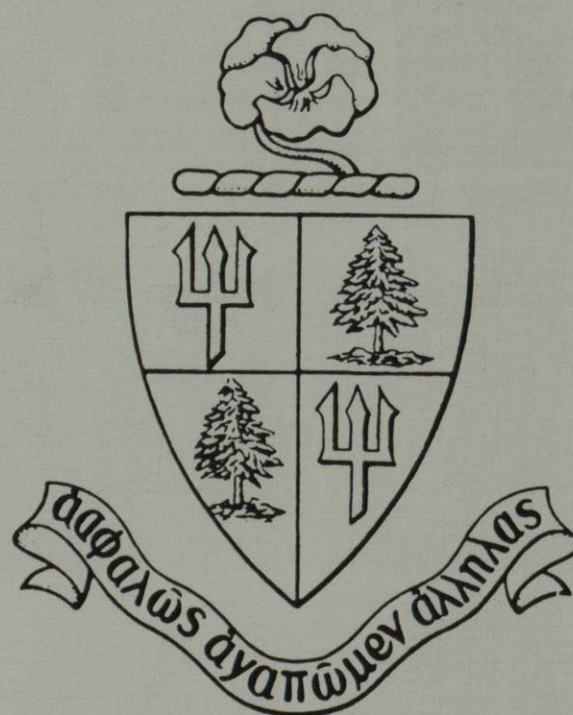

Beverly Norain

Pam Seitz

Aria McMurtrie

Sandy Murray

Judy Smith

Marilyn Hamilton







Lois Vannerson

Penny Beavers

Kay Morton

Susan Terrill

Derry Kay Shurley

Gail Treat



Deda Wilson



Karen Davis



Cindy Green



Jody McCreary



Cherryl Bates



Pam Kohlman



Karen Hamilton



Joey Anderson



Meredith Morris



Carolyn Eisenwine



Eloise Emery



Floy Ana Roe



Phyllis Lafferty



Kristin Neugebauer



Judy Lehmann



Kathi Fynn



Nancy Cohle



Chris Bader







Elizabeth J. Netcher



Barbara Stone



Sherry Lauritzen



Kathleene Kernan

## Kappa Delta



Sheila Kerns



Frances Van Wickel



Noel Miller



Candy Karger



Susan I. Guthrie





Katherine Robbs



Martha Miles



Clodene Beavers



Dianne Harma Harman



Martha Toney



K Δ

Kappa Delta Sorority was founded at Longwood College, October 23, 1897. It was the first sorority to be founded in Virginia and at Longwood College. Delta Alpha Chapter of Kappa Delta was installed on March 21, 1964. Our local philanthropy projects are high-lighted by the Annual Easter Party for the Cerebral Palsy Children. Kappa Deltas are all extremely active in campus activities. In the Miss TWC Contest, for instance, five out of the top twelve finalists were Kappa Deltas and two Kappa Deltas won the trophies for First Runner-Up and Talent.



Barbara King



Michele Davis



Gale Sawyer



Jeanie Muzzy



Elizabeth Shurley



Glenda Kretzschmar



Sharla Griffin



Cynda Brown



Paula Clark



Sandi Robinson



Lynda McMahan



Karen Elizabeth Ward



Suzanne Babb



Sara Miller



Bonnie Bryar





Zeta Tau Alpha was founded at Longwood College, Farmville, Virginia on October 15, 1898. Gamma Gamma chapter of Zeta Tau Alpha was founded on the Texas Western College campus in 1938.



#### OFFICERS

Carol Anne Robinson ..... *President*  
 Ann Glover ..... *Vice-President*  
 Carolyn Fisk ..... *Corresponding Secretary*  
 Karen Boozer ..... *Secretary*  
 Ginny Gehrens ..... *Treasurer*  
 Helen Ann Shanley ..... *Historian*

# Z T A



Carol Anne Robinson



Ann Glover



Carolyn Fisk



Karen Boozer



Ginny Behrens



Helen Shanley

## Gamma Gamma, Outstanding Zeta Tau Alpha Chapter







Lee Anne Robinson



Barbara Michell



Kaliko Hutchins



Carolyn Fleming



Lorann Mays



Barbara Licht



Mary Britton



Jackie Baker



Judy Beckerman



Nancy Bradford



Katherine Neece



Paula Potter



Carolyn Patrick



Cabell Cotton



Margaret Marsh



Zeta Sigma reminisce about old victories.



Pam Angell



Peggy Sexton



Judy Stewart



Marinell Coffey



Pauline Maness



Linda Perkins



Jo Ruth Waide



Lisa Genn



Shirley Weir



Shiela Harris



Wally Holt



Miriam McKenzie





The Zetas are well represented in campus activities by cheerleader Linda Sue Perkins, feature twirler of the TWC Band Jan Zeretzke.



Donna Petty



Jan Zeretzke



Helen Olsen



Trisha Adkins



Karen Colley



Margaret Kennedy



Barbara Fletcher



Jane Campbell



Sandra Basom



Kathy Hulleck



Beverly McMahan



Ceci Miles



Kay Jones



Carol Gold



Mary Kay Rubocki



Nancy Brown



Francis Tole



Nikki Jackson



Ann Coston



Madge Roberson



Judy Schweidel



Kathleen Gibson



Cathy Mattee



Linda Himel



Kathy Crandall



Sharon Hayes





Delta Delta Delta's and Chi Omega's await pledges along with anxious onlookers.

## Sorority Snaps

Chi Omega's gleefully welcome new pledges.



Marilyn Hamilton decorates pledge, Floy Anna Roe at Tri-Delta activity.



Delta Delta Delta Luida Andress and date enjoy the atmosphere at the Tri-Delta Spaghetti dinner.



# FRATERNITIES

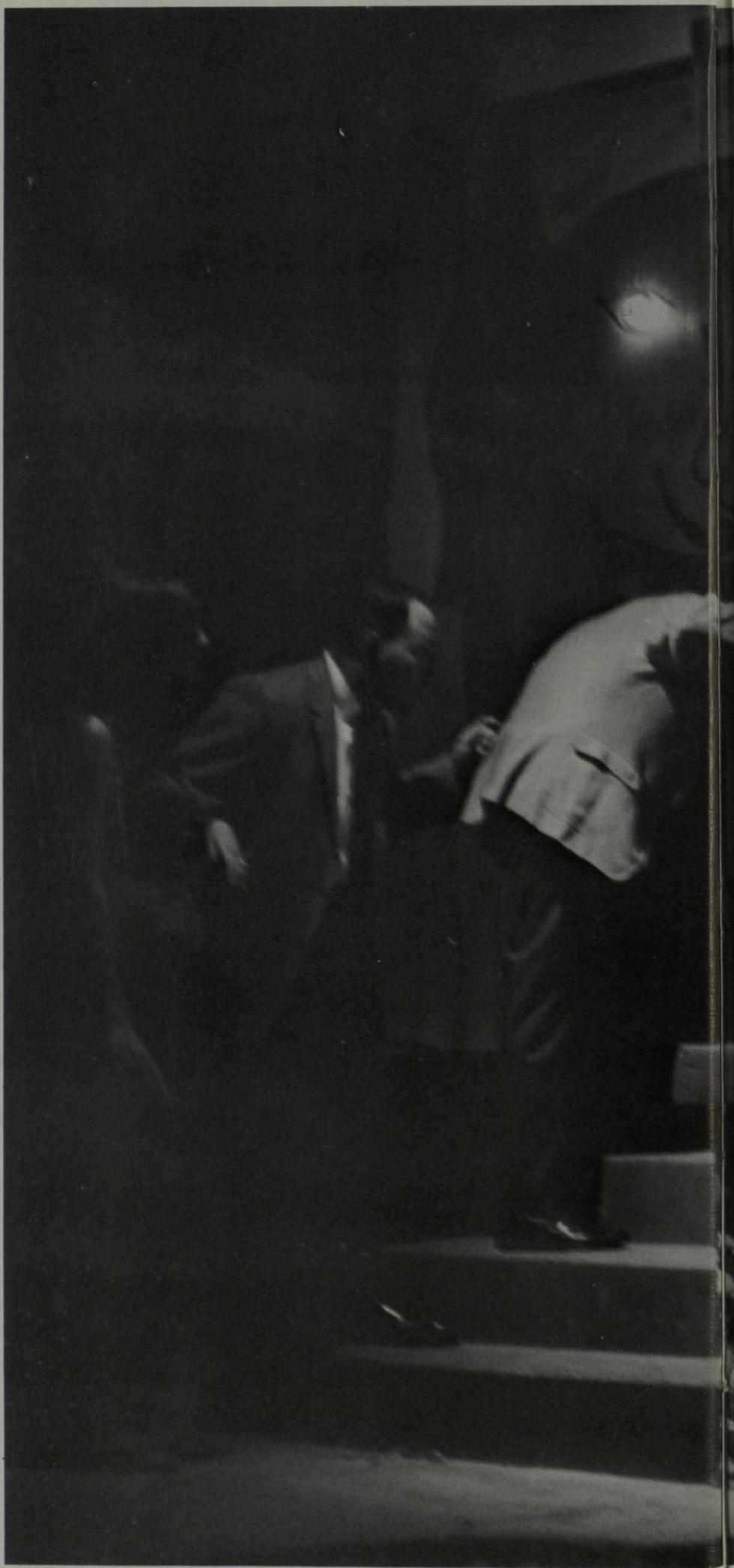









Vic  
Yarbrough

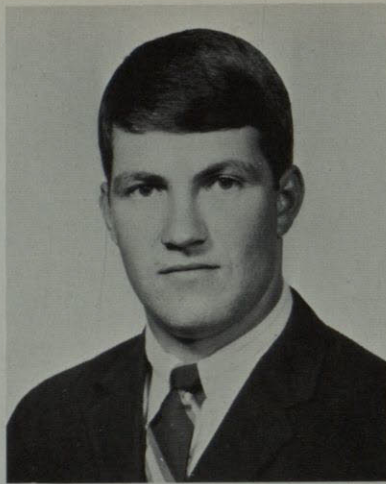

Dave  
Hunsicker

# IFC



Jaime  
Einstein

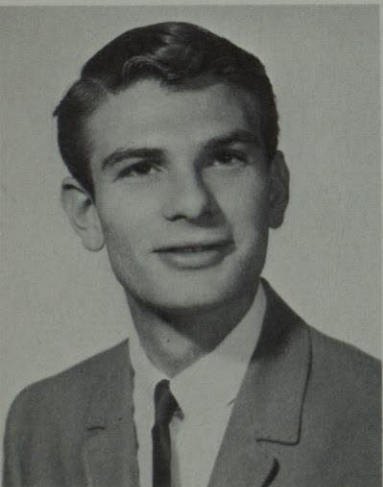

Myer  
Lipson



Richard  
Overly

The Interfraternity Council at Texas Western College is composed of the President and one voting representative from each of its member fraternities. Its officials are elected annually by a majority vote of the Council.

The purpose of IFC is to foster and maintain a spirit of friendliness, cooperative helpfulness, and a better understanding among all fraternities on our campus and to provide an agency by means of which its members cooperate in matters of common concern.



Stephen  
Saltzman

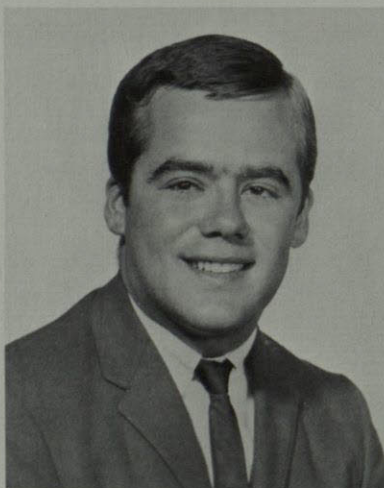

Sam  
Paredes

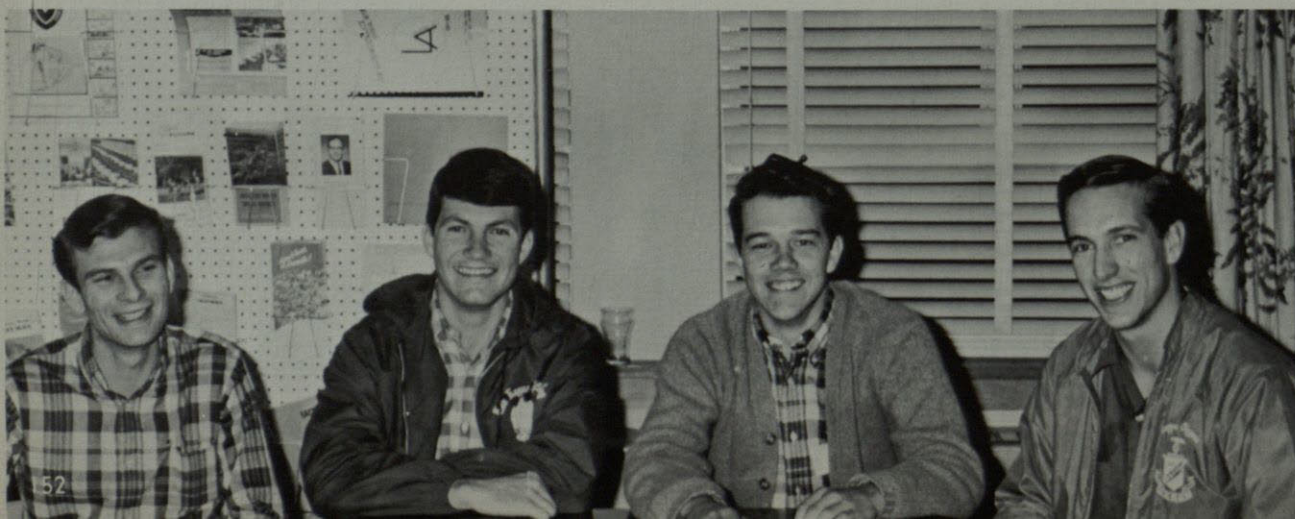

OFFICERS:  
Myer Lipson,  
Dave Hunsicker,  
Mac Belk,  
Tom Dawson



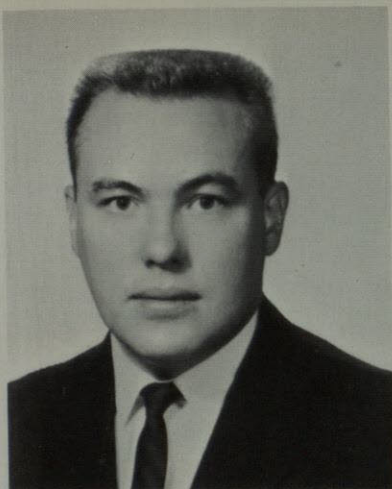

Ronald  
George



Albert Lee  
Nedow

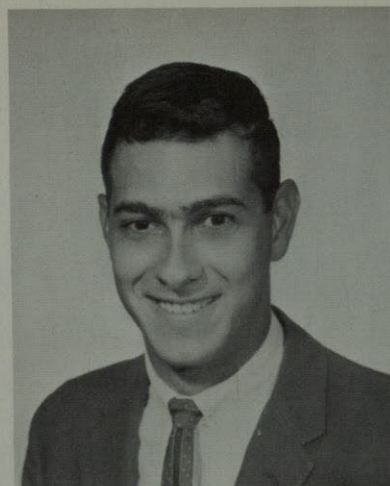

Charles  
Wakeen

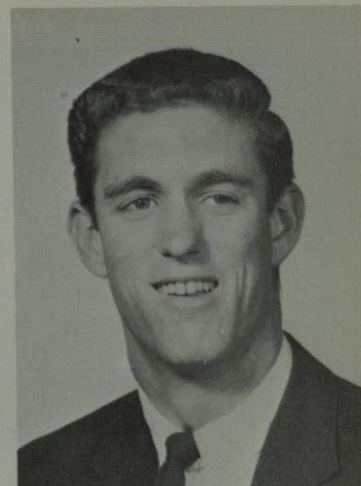

Marty  
Laurel

# IFC Leads Fraternities on Campus.

IFC members socializing at meeting.

1st Row: Left to Right: Mike Wieland, John Anderson, Vic Yarbrough, Richard Overley,

2nd Row: Left to Right: Steve Saltzman, Tommy Ingram, Sammy Parades, Fred Fraser. Richard Fagan, Charles Wakeen.







Dean Thomas  
Faculty Sponsor

# Alpha Phi Omega

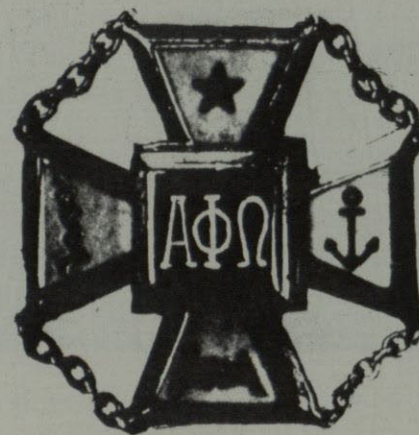

Alpha Phi Omega is the oldest fraternity on the Texas Western College campus. It was founded in 1919 when TWC was Texas College of Mines. APO restricts its membership to second semester freshmen or above who maintain a 2.0 grade average, and who are enrolled in some phase of engineering, mathematics, physics, geology, metallurgy, or mining programs. The Alpha Phi Omegas participate in many campus activities, the APO Milk Fund Drive being the most familiar to TWC students.

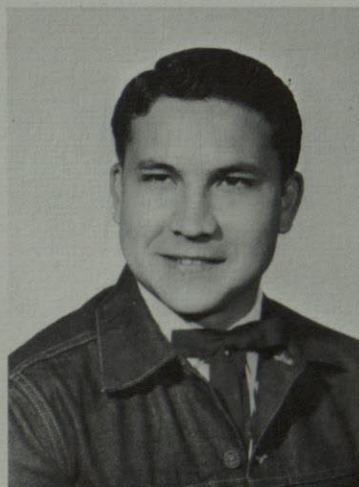

Vic Yarbrough  
President



Richard Overly  
Vice President



Jerry Sullivan  
Secretary



Ed Williams  
Treasurer



"Who says we haven't got a lodge?"



Tommy R. Cook

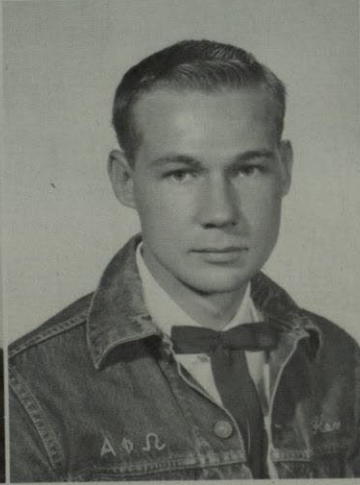

Kenneth Hunt

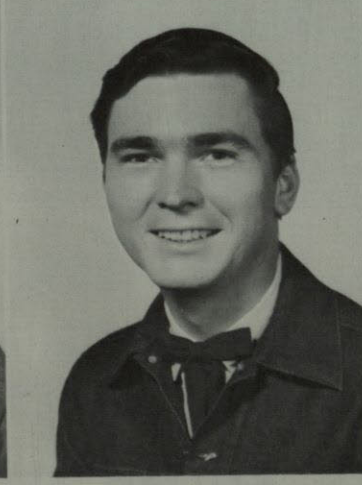

William Worthington

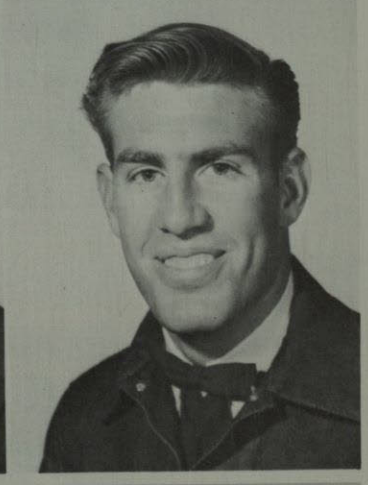

Paul Charles Maxwell



Bill Johnson

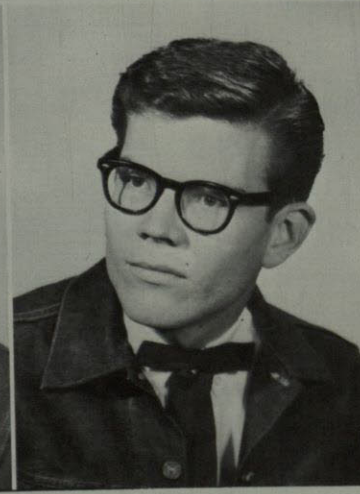

Jack A. Capehart



John Paddenburg

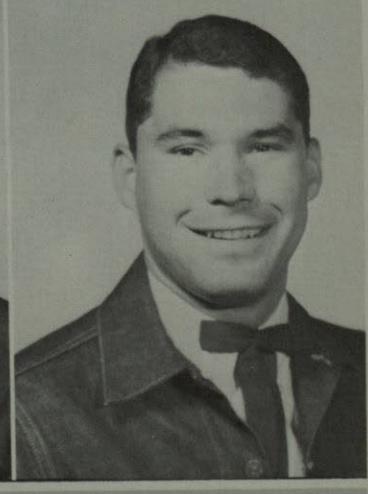

Ronald Harvey



Led by President Vic Yarbrough and Vice-President Richard Overly, the APO's relax after climbing the hill to their "lodge"



# Delta Sigma Pi

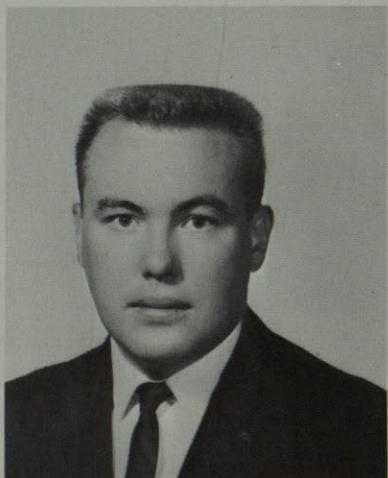

Ronald E. George

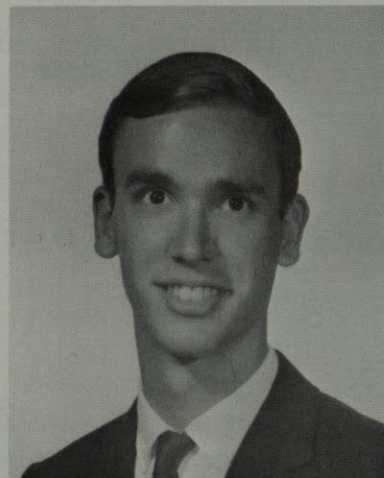

Frank Hoy

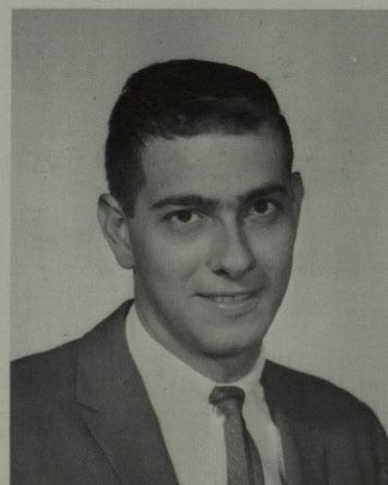

Charles Wakeen

Charles L. Armstrong



Green R. Miller



David Bomback

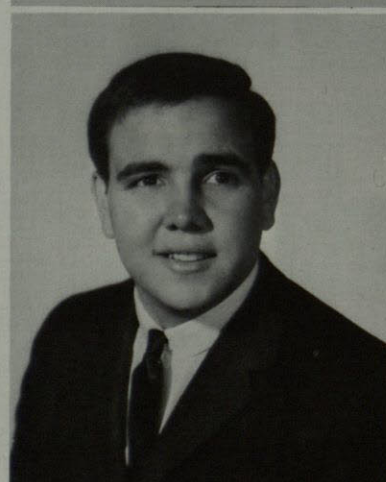





Douglas M. Conlan Jr.



Thomas Blum



Doyle H. Gaither



On campus since 1951, Gamma Phi Chapter of Delta Sigma Pi has been active in promoting the entrance of students into business and commerce. The fraternity is interested in affiliating its members more closely with the business world by conducting various industrial tours through businesses in the El Paso Southwest, and by inviting professional speakers to its meeting.

Although Delta Sigma Pi is primarily professional, the social aspects of fraternity life are an important part of its activities. The Rose of Delta Sigma Pi Ball is the climax to a year of varied social activities.

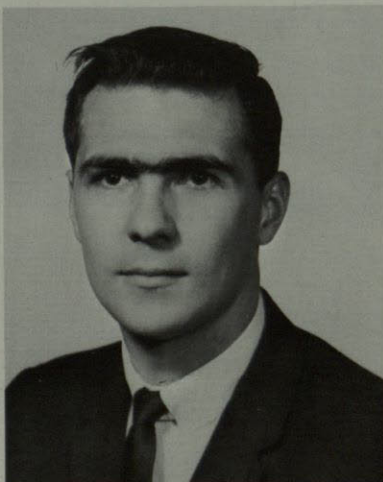

Jim Jobs



James S. Brooks



Tom Baxter





Donald L. Hutchins



Sandy Johnson  
Sweetheart

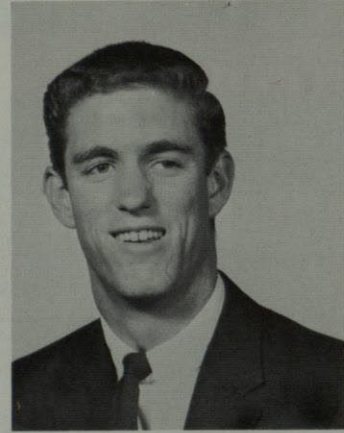

Marty Laurel

T  
K  
E



### TEKES HONORED AT THE JUAREZ RACE TRACK

Tau Kappa Epsilon was founded at Illinois Wesleyan University on January 10, 1899, as a new kind of fraternity whose members would be chosen on personal merit. Today, Tau Kappa Epsilon has grown to be the largest international social fraternity in number of collegiate chapters. Gamma Gamma chapter has excelled in the Teke tradition.

Tekes are honored at the Juarez Race Track with the "Tau Kappa Epsilon Special"





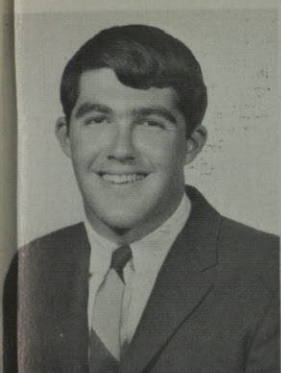

Doug Hunsicker



Pete Haddeaux



Mike Harper



Kendall Milliken



Dave Hunsicker



Doug Neal

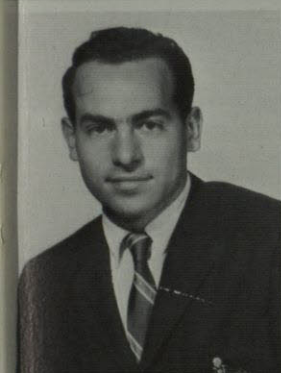

John Anderson

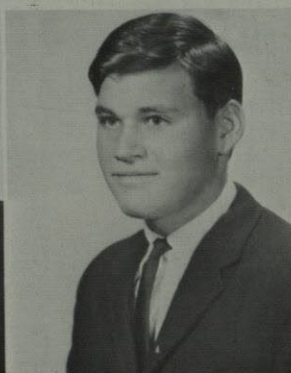

Lewis Quick



John Powers



Joe Peevey



Carrol Cathey

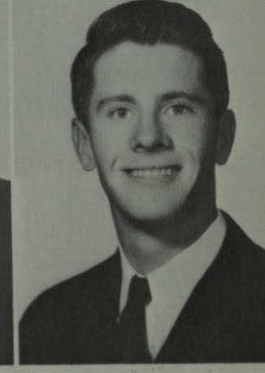

Mike Rampy



Terry Claggett



Jeff Miller



Eugene Bourque



Joe Gomez



Douglas Baird



Skip Baca



Ronald Miller



Pete Heinlein



Bob Howard



Jim Yockey

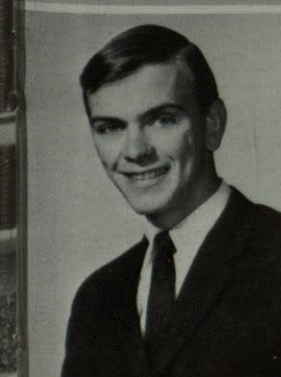

Donald Anderson



Richard McCloskey

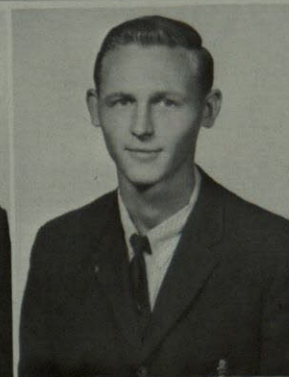

Bill Birdwell

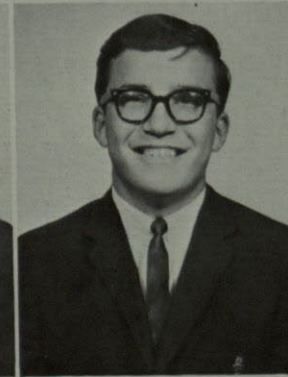

Sal Gerardo







Ralph Liguori



Jim Clary



Robert Notley



George Fowler



Andy Chitwood



Bob Wells



160

W. Cole Holderman



Dale Gardner



Art Karger



Joe Smith



Tony Harris



Mike Wieland



Don Leveridge



Pat Wieland



John Feathers



Bob Glanville



Mike Wilson



Staff Warner



William Armstrong

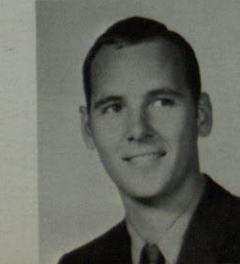

K  
Σ

# Kappa Sigma's Win Intramural Sports Trophy



Kappa Sigma's and dates play Viking!







Mike Hayes

Cary Reeves

James Fulcher

Ned Butler

Mark Dyer

Pete Harmonson

Ted Reed



Terry Gardner



Troy Bates



Tom Dawson



Paul Jamison



David Brown



Henry Frizzell



Richard Osburn



Dan Chitwood



Phil Irwin



Chris Knudsen



Jack Winn

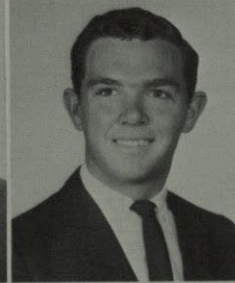

Garry McGuire



Ward Lynde



Larry Patton

Epsilon Xi Chapter of Kappa Sigma was founded on the Texas Western College campus on September 12, 1949, and it has since found its place as a major organization in campus activities.

Kappa Sigma has excelled in campus intramural sports and at present holds the All-Intramural Sports Trophy for 1964-65.

The activities range from the annual Christmas Party for orphans to the Black and White Ball. The fraternity also obtained the third highest scholastic standing for a fraternity in the Spring Semester of 1965.

Rushes and  
actives enjoy  
Rush Party



Jim Wyly



Kenny Capshaw



Kenneth Bora



Rick Williams



Tom Blackwell



James Taylor



Charlie Kilgore



David Celani



Eddie Shirley



Bobby Salome



Charles Bakofsky



Dan Kithcart



Frank Sloan



Buster Barnes





Joe Sherwin  
Vice President



Myer Lipson  
Recorder



Berk Kalman  
Treasurer



Stephen Saltzman  
Pledge Master

Sigma Alpha Mu was founded in 1909 at the City College of New York. It soon commanded respect for its emphasis on character, manhood, and brotherhood. Today its chapters are found on every important college campus.

Beta Alpha chapter of Sigma Alpha Mu was chartered in April of 1962. Since that time, its men have established themselves and the chapter in campus life. Actively participating in intramural activities has not interfered with their emphasis on scholastic achievements. SAM has consistently led fraternities in this area and received national recognition as one of the top ten fraternities, composed of 3000 chapters. The many and varied socials proved an entertaining time for all, and the Sammies rounded out their activities with community projects. This year the Beta Alpha chapter gave to the El Paso Boy's Club a television set, won second place on their Homecoming float, and sponsored a Miss TWC finalist.



Albert Nedow  
President

## Sigma Alpha Mu

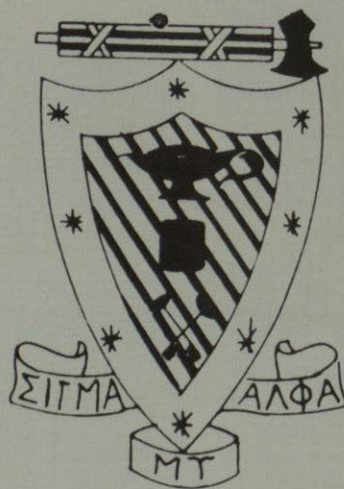





Sammies at play



William Payne

Robert Kaplan

Larry Baskin

David Forcheimer

Jeffery Batt

Michael Epstein

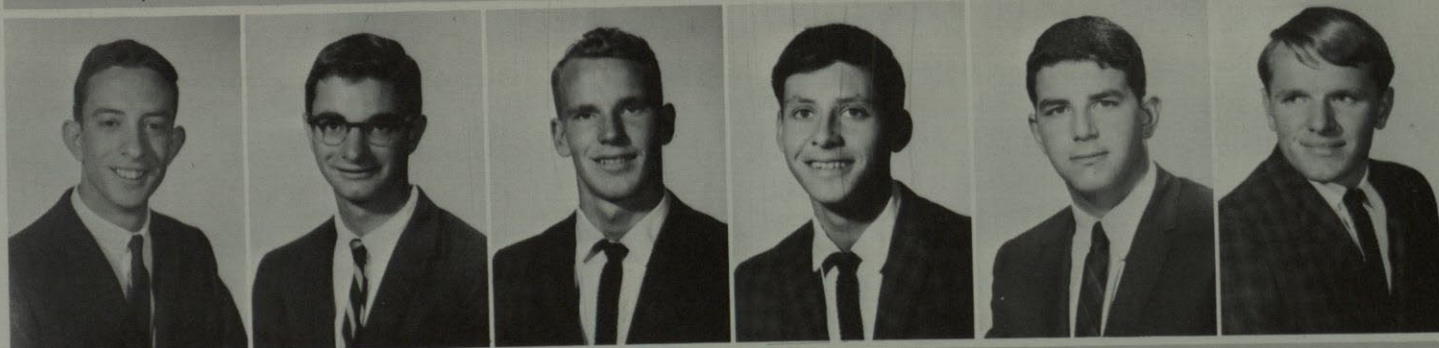

Jaime Einstein

Maurice Heller

Patrick Quinn

Henry de la Garza

Jeffery Krantz

Stephen Toohy

Sammies work, too. The trophies show it.

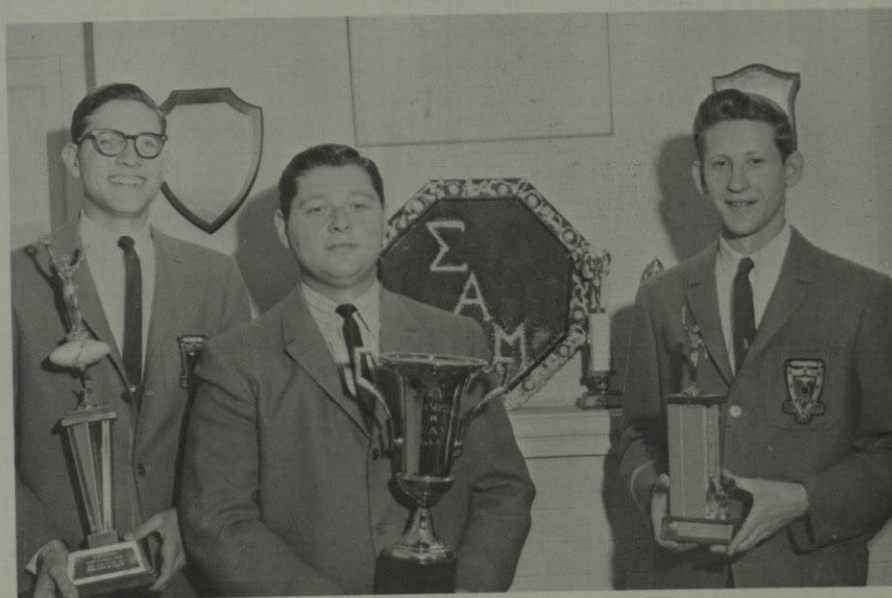



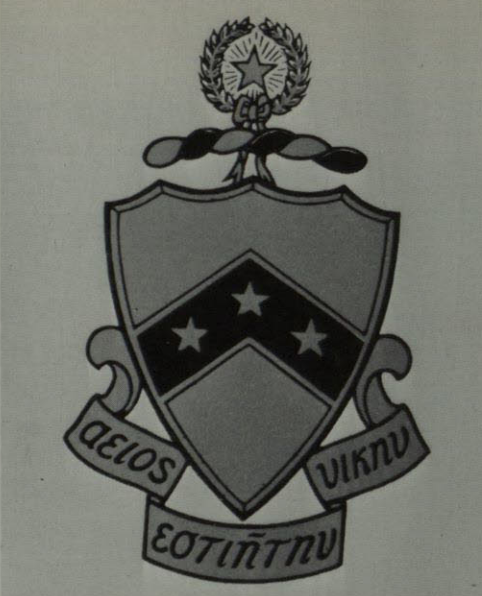

# ΦΚΤ

Harry Zimmer, David Holmes and friends await rushies.

Junior Crowson	Mac Belk	Benjamin Vanecek	Earle Waters	Lee Porter	Dick Spitzer	Wilmer Crews
Larry Langberg	Tom Ingram	Walter Johnson	John Bridges	Reginald Ruebush	Mark Files	Charles Myers
David Jones	Rick Ruggirello	Bob Peak	Ronald Johnson	Barry Waters	Don Hagans	Johnny Smith



# Phi Kappa Tao

## Featured as Co-Ed King

Since Phi Kappa Tau was founded on the Texas Western College campus, it has flourished in campus activities, and in the essence of brotherhood.

Phi Taus are known for their back-yard swimming pool, and the parties centered around it.

Lee Porter distinguished the chapter when elected Co-ed King.



Diane Zimmer, Marilyn Carother, and Charlene Lindsey greet rushies at Phi Kappa Tau Rush Party.

Don Driscoll	James Runkle	Jimmy Wingate	Rick Allsup	Walter Zimmer	Joe Hendrus	Gary Hopper
John Womack	Howard Brokate	Rusty Yarbrow	John Gardner	Bob Whitlock	Johnny Rucker	Johnny Carpenter
Ray Walsh	John Ingram	Wade Boone	Ronnie Johnson	David Hayes	Jerry Rose	Terry Osborne





# Σ Α Ε



Colin Flannigan



William King



Robert Murphy



Gary Lyons



Tony Alexander



Mike Boyd



Stephen Taxson



Richard Eason

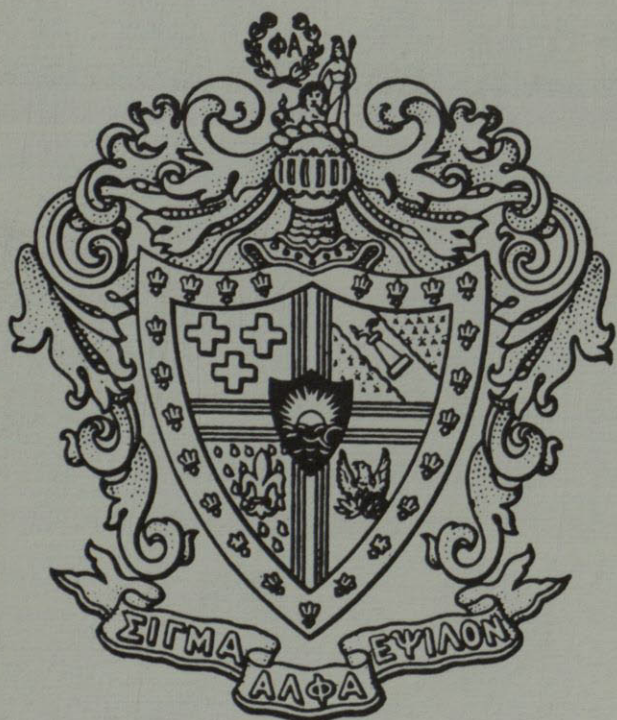

Sigma Alpha Epsilon Fraternity was founded at the University of Alabama on March 9, 1856. Texas Gamma Chapter of SAE was chartered at TWC on November 9, 1947. It quickly assumed a leading role on the campus and today continues to exemplify the ideals of brotherhood and leadership. The chapter is very active in intramural sports and campus activities. In the spring, the SAE's sponsor the SAE Olympics, which is a sporting event for the sororities.



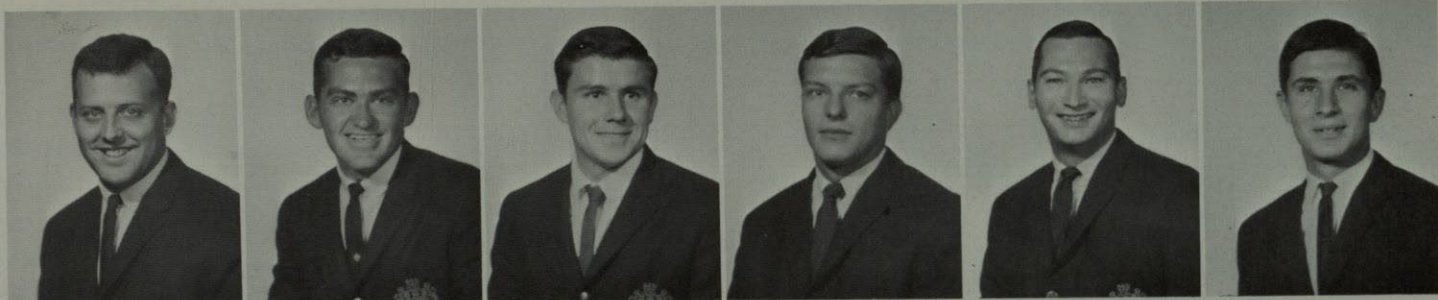

Barry Strauss

Dan Sommers

Alan Jeffcoat

Hank Reinhart

Jerome Morris

Glenn Draper

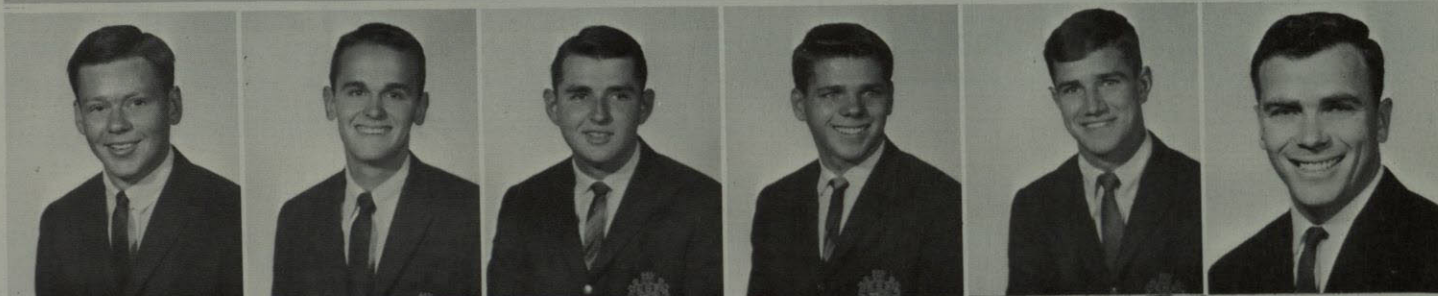

Tom Harden

Paul Dudley

Robert Jaynes

Craig Hughes

William Hotten

John Stephenson

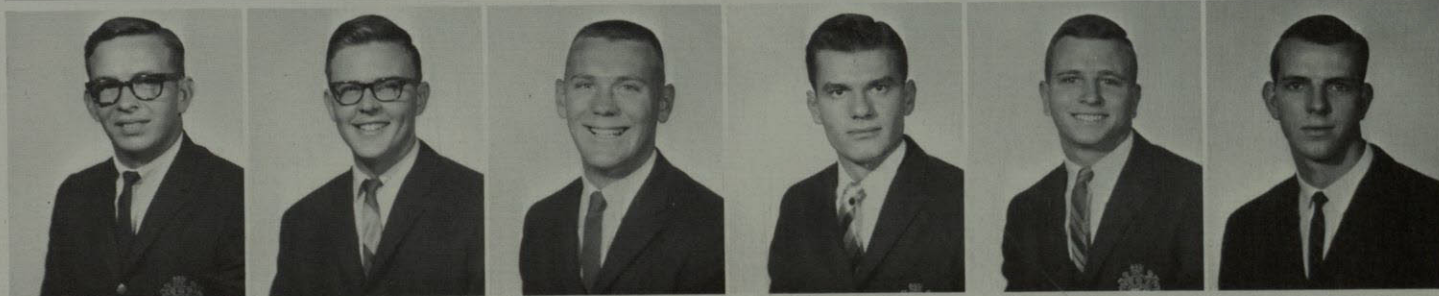

Henry Daves

Donald Hill

Tom Paul

Sammy Abdon

Ernest Parrish

Frank Parrish



William Burnhell

Bill Barnhouse

Dennis Neessen

Sam Rennick

Tim Boyd

Robert Champney

# SAE Olympics, Spring Smash on Campus

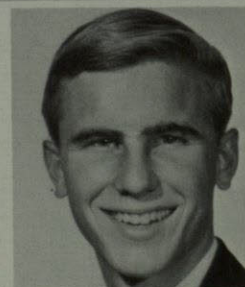

Bud Seitz

Thomas Hughes

Larry Whitley

Mike McAllister

John Neland

Terry Gilley

Michael Monro

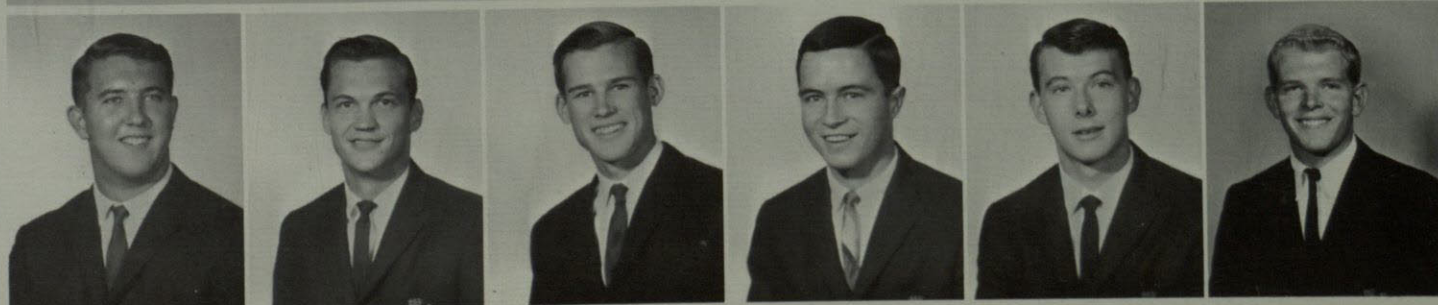





Ann Glover



Helen Olsen



Jackie Baker



Lorann Mays

## Little Sisters of Minerva

Little Sisters of Minerva of Sigma Alpha Epsilon social fraternity is composed of Texas Western College co-eds elected by members of the fraternity to honor them for their aid and devotion in facilitating the fraternity in its activities.

This group of girls not only aid the fraternity in Rush, but hold meetings of their own, and work with the fraternity in achieving its goals.



Linda Shaffer



Barbara Michell



Sandra French



Kaliko Hutchins



Kathleene Kernan



Barbara Stone



Jan Coffin



Pam Seitz



Aria McMurtrie



Sandy Murray



Patty Parker



# Crescents

Crescents, the auxiliary of Lambda Chi Alpha fraternity, is composed of women who are friends of the fraternity or dropped, pinned or engaged to members of Lambda Chi Alpha.

Although Crescents is an auxiliary of the fraternity, the girls have meetings of their own and elect officers once a year.

Helping the fraternity with rush is only one of the many functions in which Crescents participate.



Martha Toney  
President



Barbara Burna  
Vice-President



Georganne Fiegel  
Secretary



Crescents participate in the Homecoming Parade.

Katy Robbs  
Elizabeth Shurley  
Liz Netcher



Susan Guthrie  
Carol Triplett  
Linda Wingo





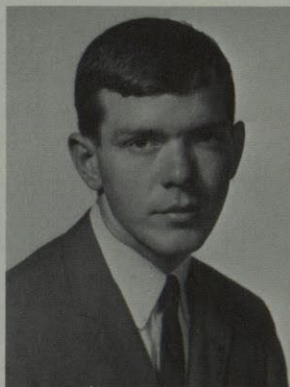

Mike Denning  
President

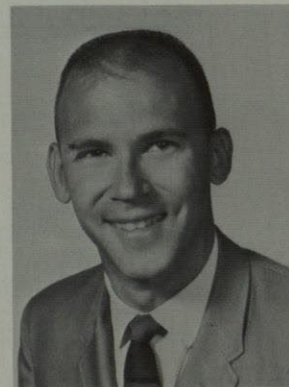
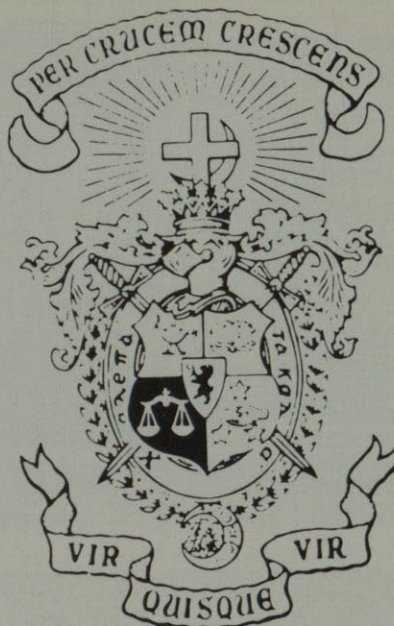

Bob Crawford  
Treasurer

## Lambda Chi Alpha

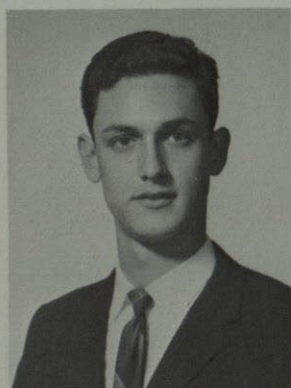

Phil Gorsie  
Ritualist



George McKenzie  
Rush Chairman



Bruce Nickle  
Pledge Trainer

Zeta Epsilon chapter of Lambda Chi Alpha, founded at Texas Western College in 1946, has always possessed a great sense of brotherhood and fraternalism. Since its founding, Lambda Chi Alpha has strived for scholarship qualities along with the social aspects necessary for true fraternal life. Lambda Chi Alpha, nationally, is the third largest fraternity to, and is the largest international fraternity today. The growth of the fraternity is exemplified through the true quality of men who believe in its traditions and its goals. Zeta Epsilon is especially proud of its record and its men which have graduated from Texas Western College.





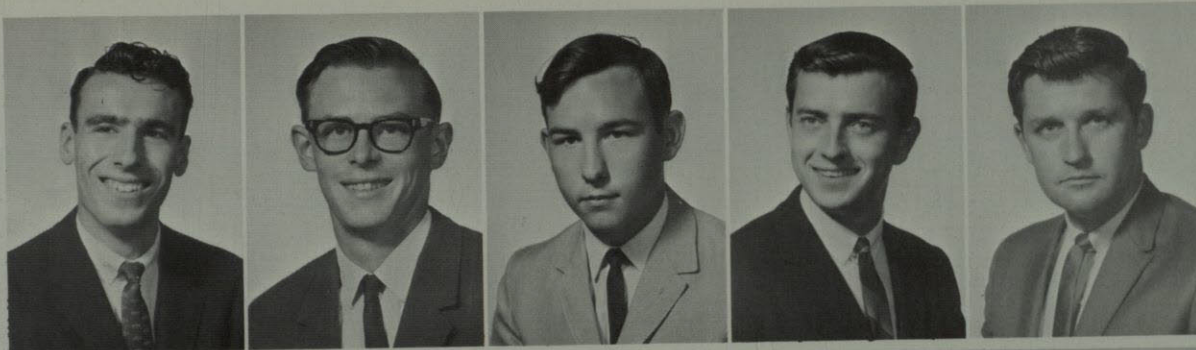

Leroy Bates

George Cooper

Carl J. Woodrich

Gary Thompson

Tom Matthews

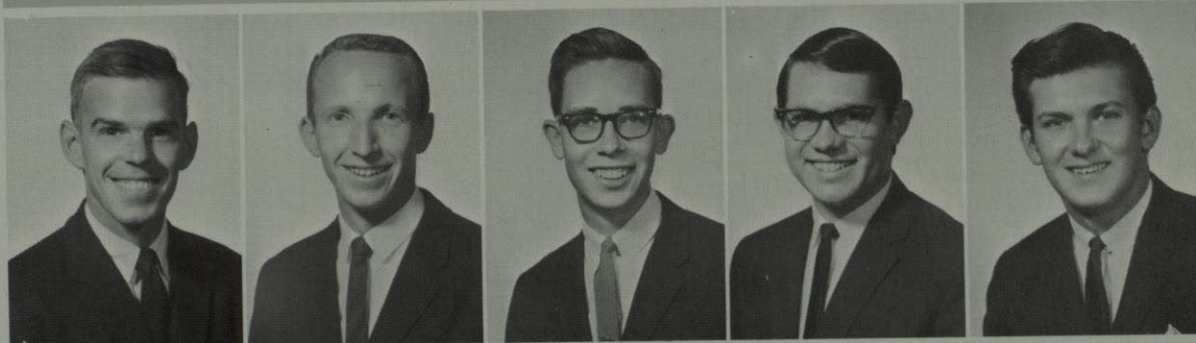

John A. Hollowell

John T. English

Charles L. Smith

Mike Spence

Seldon Parmalee

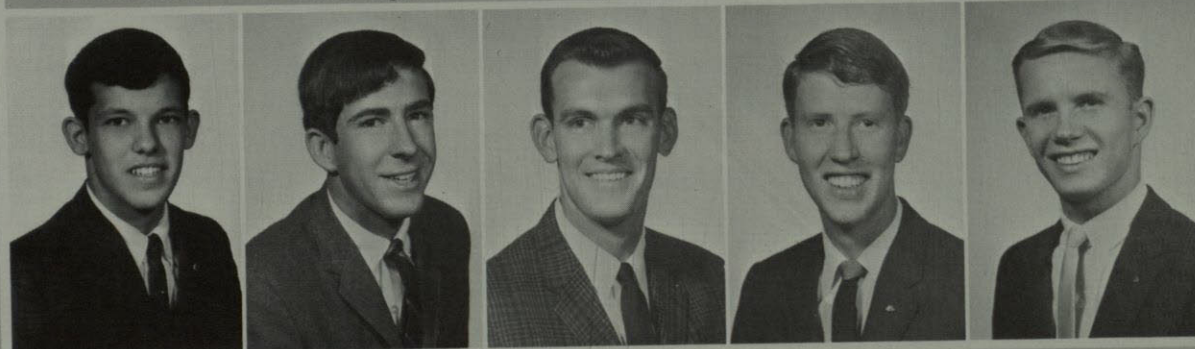

Michael P. Carrasco

Lee Shannon Trevithick

Willard Jones

William Lovelady

Fred Barber

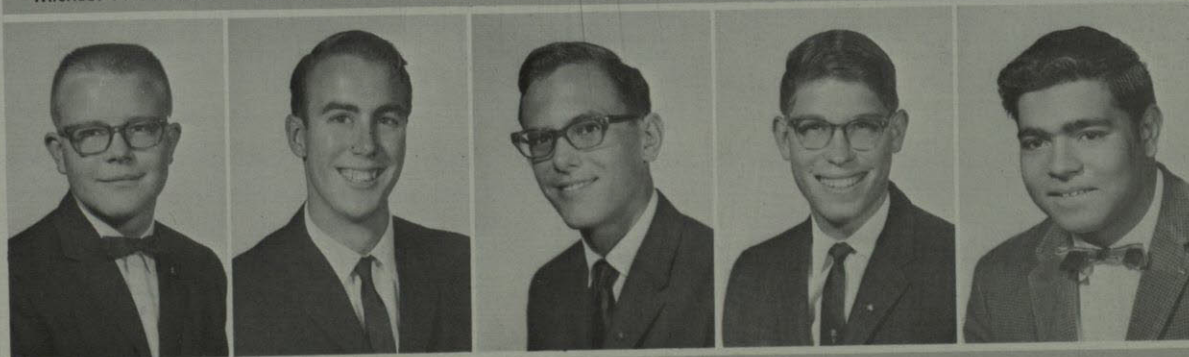

Robert Schmidt

Gregory Butler

David McCoy

Joel H. Fields

Sal J. Borzi

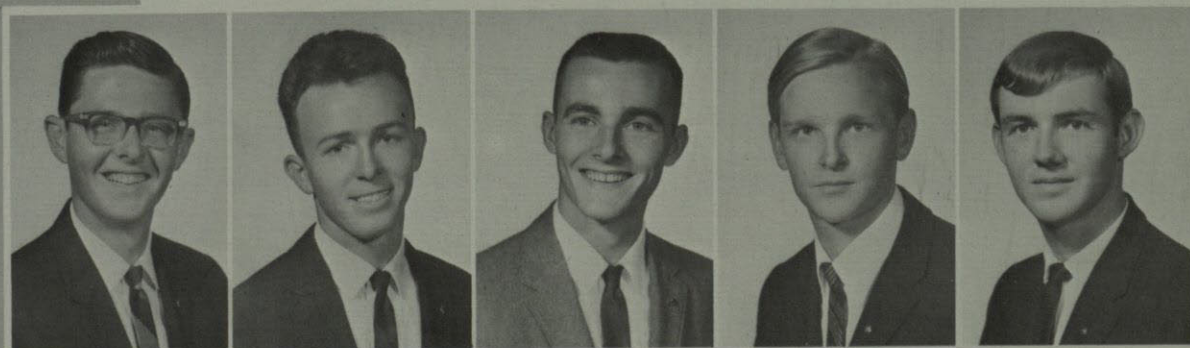

James Givens

Randy McIver

Russell Cole

Rick Fiegel

Jack Kimble