

ASSOCIATED WOMEN STUDENTS

Founded nationally in 1913, AWS was established at UTEP in 1960. The representatives from various women's organizations on campus sponsor five major projects each year. They plan the Co-Ed Ball, Women's Honors Night, and the AWS Fashion Show held before the first night of fall sorority rush. The group also plans and monitors all elections and assists in freshmen orientation.

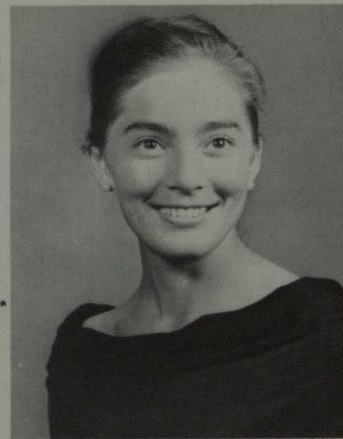

Sandy
Basom



Leticia
Vargas



Phyllis
Lafferty



Mary Hitchins



Betsy Johnston



Kay
Jones



Peggy
Sexton



Frances
Van Wickel

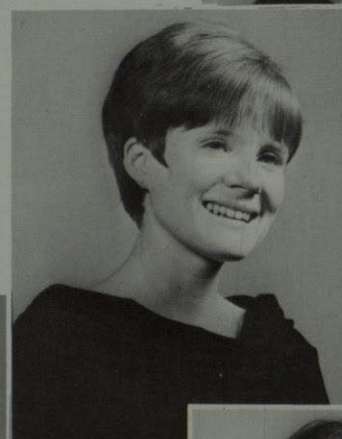

Louise
Little



Oralie Anthony



Penny
Johnston

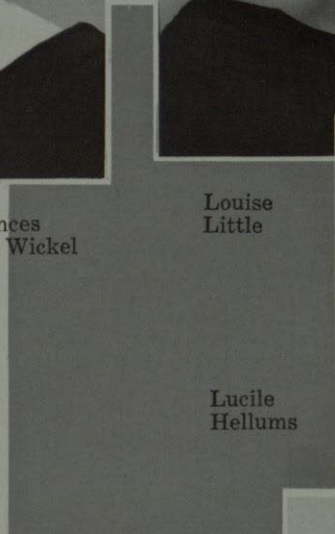

Lucile
Hellums



Sylvia Palatoux



166 Nancy Sonnichsen



Yolanda Aceves



Lydia Vargas



PHRATERES



Mary Louise Baron
President

Phrateres International is a women's service organization. UTEP's Sigma Phi chapter sponsors several service projects during the year including some that are international in scope. Members of Phrateres are responsible for the orange and white streamers on the cars before football games, as well as giving food and clothing to needy families at Thanksgiving, Christmas, and Easter.



Yolanda Rodriguez
Vice President



Ruth Brewer



Camille Edmisten



Maria Alvarado

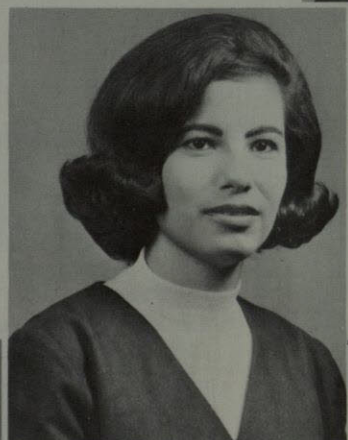

Martha Lucero
Chaplain



Barbara Lubecki



Ethythe Valencia



Arlette Mitchell



Ana Maria Briones
Secretary



Beth Vance



Irene Gardea

KAPPA KAPPA PSI

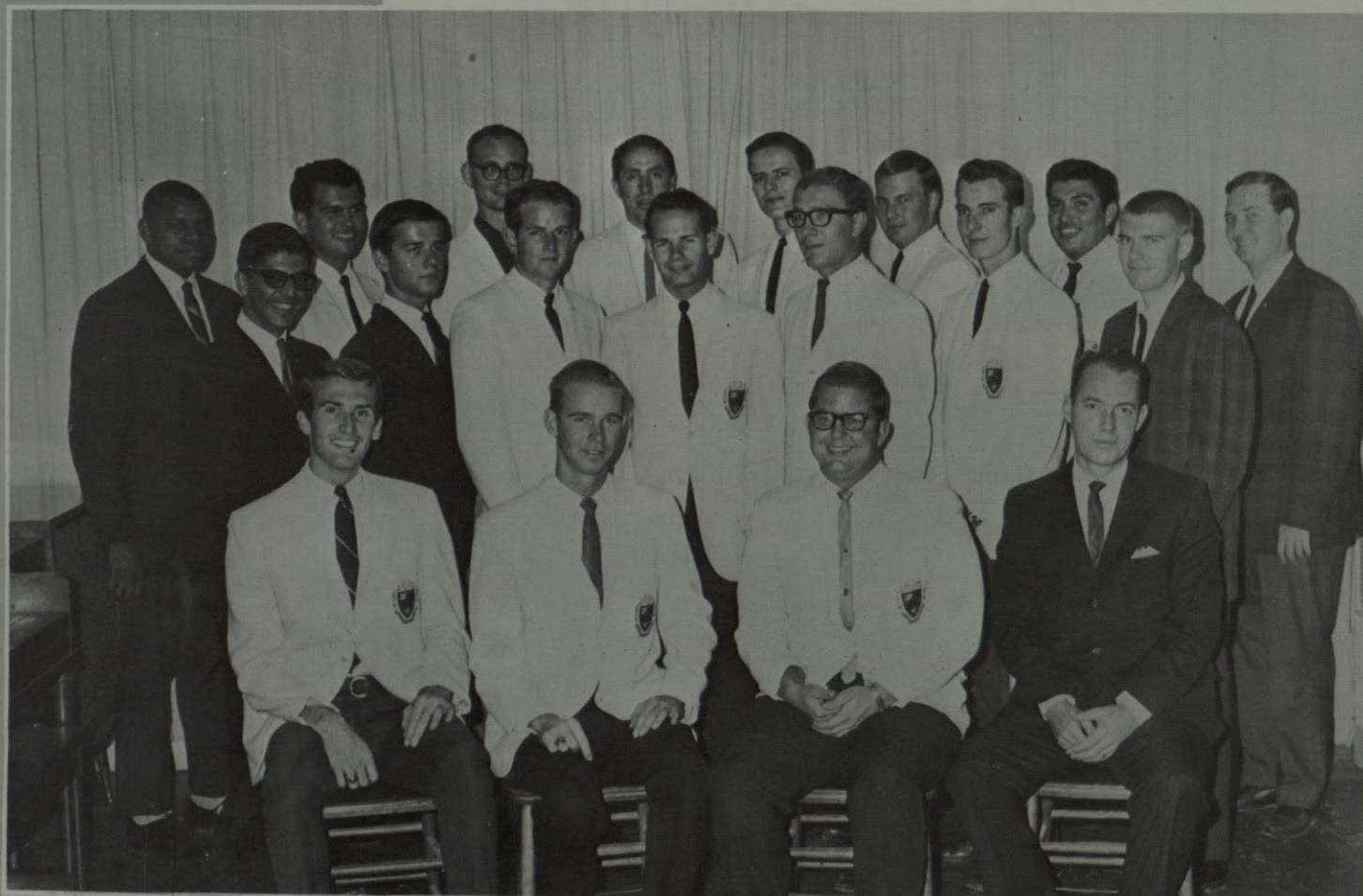

From left to right: Row one; Jim Phelan, Raymond Allen, Albert Nelson, Mr. Harold Hillyer. Row two; Chuck Lambert, Gordon Henry, Butch Martin, Rick Lambrecht, Jim Conn, Jim Black, Tom Lott. Row three; Charles Nelms, Ismael Tercero, Greg Siewert, Charles Wood, Ron Yarbrough.

Kappa Kappa Psi is a honorary band organization whose main purpose is to promote the band functions on campus and to participate in band concerts. The members must maintain a 2.0 overall grade average, be a member of the college band, and must have high qualities of character and musicianship.

TAU BETA SIGMA

Tau Beta Sigma is a national honorary band sorority for college women who participate in band, who possess the leadership and musicianship required, and who have a 2.0 grade average.

Tau Beta Sigma tries to stimulate leadership and promote respect for college band, for womanly conduct, good taste, and loyalty.



Joyce Goldin
Vice President



Linda Schwock
Reporter



Linda Miller
Parliamentarian



Sylvia Alarcon



Terry Slavec
President



Estella Cortez
Secretary



Gloria Ann
Alarcon



Lucille Gillis



Lois Carbajal



Peggy Neale



Margie Antone



Frances Shepard



Selinda Gemoets



Becky Newman



Barbara Folsom



Mrs. Harold Hillyer
Sponsor



Alice Vargas



Betty Tanzy



Ruth De Vries



Sandy Rogers



Arabella Lopez
Historian



Nellie Ponikjar



Irma Herrera



Jeannie Rhoades



Antoinette Mora



Cynthia Neale



C. Valencia

S. Schulenburg

S. Watson

A. Ashby

K. Smith

C. Rios

M. Garcia

L. Lujan



C. Johnson

R. Conway

I. Ontiveros

V. Wheeler

G. Guillen

B. Burrough

L. Rivera

M. Malone



GOLDDIGGERS

COED DRILL TEAM



L. Schrock



G. Gonzales



L. Nava



J. Hallmark

P. Heard

C. Bain

R. Ruiz

K. Inmon

B. Martinez

L. Pfister



S. Wosika

L. Jones

A. Sanchez

E. Villalva

P. Lopez

G. Contreras

F. Cohn



M. Minjares

A. Lammert

R. Hines

Y. Valenzuela

S. Thompson

C. Silva

M. Hernandez

M. Teran

MARCHING CAVALCADE



MAJORETTES



Lucille Gillis, Linda Schrock, Jeannie Rhoades, Jan Zeretzke

SYMPHONIC BAND



Harold L. Hillyer—Conductor

SYMPHONIC ORCHESTRA



Dr. Jerome Landman—Conductor

ALL COLLEGE CHORUS



Charles Stanley—Conductor

COLLEGIATE CHORALE



Hugh Cardon—Conductor



Inter-Faith Council includes from L. to R. Rosario Rios, Josephine Richards, Nancy Wilkes, vice-president; Chuck Pear-tree, president; Darrell Shaver, Steve Simon, treasurer; Peter Russell Vaughn, Terry Dolan, Ruth de Vries, secretary.



Newman Club is a religious organization for Catholic students.

The religious organizations were established to provide students with the opportunity to communicate and actively participate with others of their own beliefs. These include Wesley Foundation, Baptist Student Union, Newman Club and Hillel.

To coordinate all religious activities and to foster understanding between the members of the various groups, the Inter-Faith Council was created.



Wesley Foundation members include from L. to R. (back row) Doug Emery, Bob Fusarini, Grant Caldwell, Dale Fitzner, George Robertson; (middle row) W. E. Knickerbocker, director; Craig Dahl, Mary Caldwell, Chuck Peartree, vice-president; Howard Nichols, Tommy Thompson, councilman-at-large; Victor Landweber, Frank Ludolph; (front row) Charlie Thomas, Pat Sturgeon, publicity chairman; Becky Phipps, worship chairman; Cinda Martin, president; Jeanie Parker.

RELIGIOUS ORGANIZATIONS



Wesley's Tuesday night spaghetti dinner is one of the Foundation's most popular activities.



Baptist Student Union is open to all persons for study, recreation, relaxation, and fellowship.



The Jewish society of Hillel includes from L. to R. (second row) N. Schwartz, B. Rubin, L. Goldoft, E. Nelson, F. Hoff, R. Waldman, A. Baker, J. Epstein, vice-president; J. Rubin, A. Mendal; (first row) S. Rybak, E. Kipness, M. Langer, R. Blaugrund, J. Perl, secretary; J. Richards, M. Prager, treasurer; E. Kendall, S. Simon, M. Epstein, president.

KAPPA DELTA PHI

K Δ Φ

Kappa Delta Phi is a national honorary education fraternity. Members must have maintained a 3.5 grade point in education courses and a 3.2 overall average. The purposes of the organization are to foster a professional attitude in the field of education and to inform the members of advances in the field. By hearing guest speakers and sharing ideas, members can be better qualified and enter the world of education with confidence.



Members of Kappa Delta Phi.

ΣΔΠ



Sigma Delta Pi is the national honorary Spanish Society. Students who are interested in Spanish can broaden their knowledge of the history and usage of the language as well as the cultures which use Spanish for communication. Members benefit greatly by sharing ideas with others who have mutual interest in Spanish.

Sponsor: Dr. W. M. Russell

Officers are L to R: Rene Cantu, Barbara Rigby, Teresa Armendariz, Carol Triplett, Elizabeth Solla, Rev. C. P. Boudreaux, S. J.



M. Perez, O. Caballero, M. Velarde, T. Armendariz, C. Ruckman, C. Triplett, B. Makfook, E. Solla, R. Cantu; Second Row: C. Rodriguez, J. Herrera, L. Fletcher, D. Serna, H. Jewell, S. Rayon, Rev. Boudreaux, S. J., A. Morales, M. Monje, F. Brewer (Sponsor) B. Rigby, J. Bailey (Sponsor) Not Shown: R. Apodaca, J. Estrada, W. Russell, (Sponsor) Dr. Sharp, L. Haughton

Graduate and undergraduate students majoring in the field of Chemistry or Chemical engineering are eligible for membership in the UTEP chapter of Student Affiliates of the American Chemical Society. Founded on October 7, 1949, the Chapter provides an opportunity to develop leadership and pride in the profession. Experience in the presentation of scientific reports and future affiliation with scientific and professional societies are other aspects which make membership in ACS beneficial to the student affiliates.

ACS



Front Row: D. Manigold, P. Schwarzcopp, S. Hays, G. Gonzalez; Second Row: J. Vowell, S. Shaffer, M. Jeron, J. Brown, E. Loya; Third Row: R. Yarbrough, J. Scruggs, G. Halow, J. Enriquez, B. Patterson.

ΣΓΕ

Geology interests many students at UTEP. Because mining and the associated subjects are well established courses on this campus, the Geology club is an important supplement to classroom instruction for many mining students.

I.E.E.

The Institute of Electrical Engineers was formed to offer a means of exchange of knowledge concerning engineering. The local group sponsors activities which benefit the members and attempt to inform others of the merits of the Electrical Engineering careers of today.



SIGMA GAMMA EPSILON



INSTITUTE OF ELECTRICAL ENGINEERS

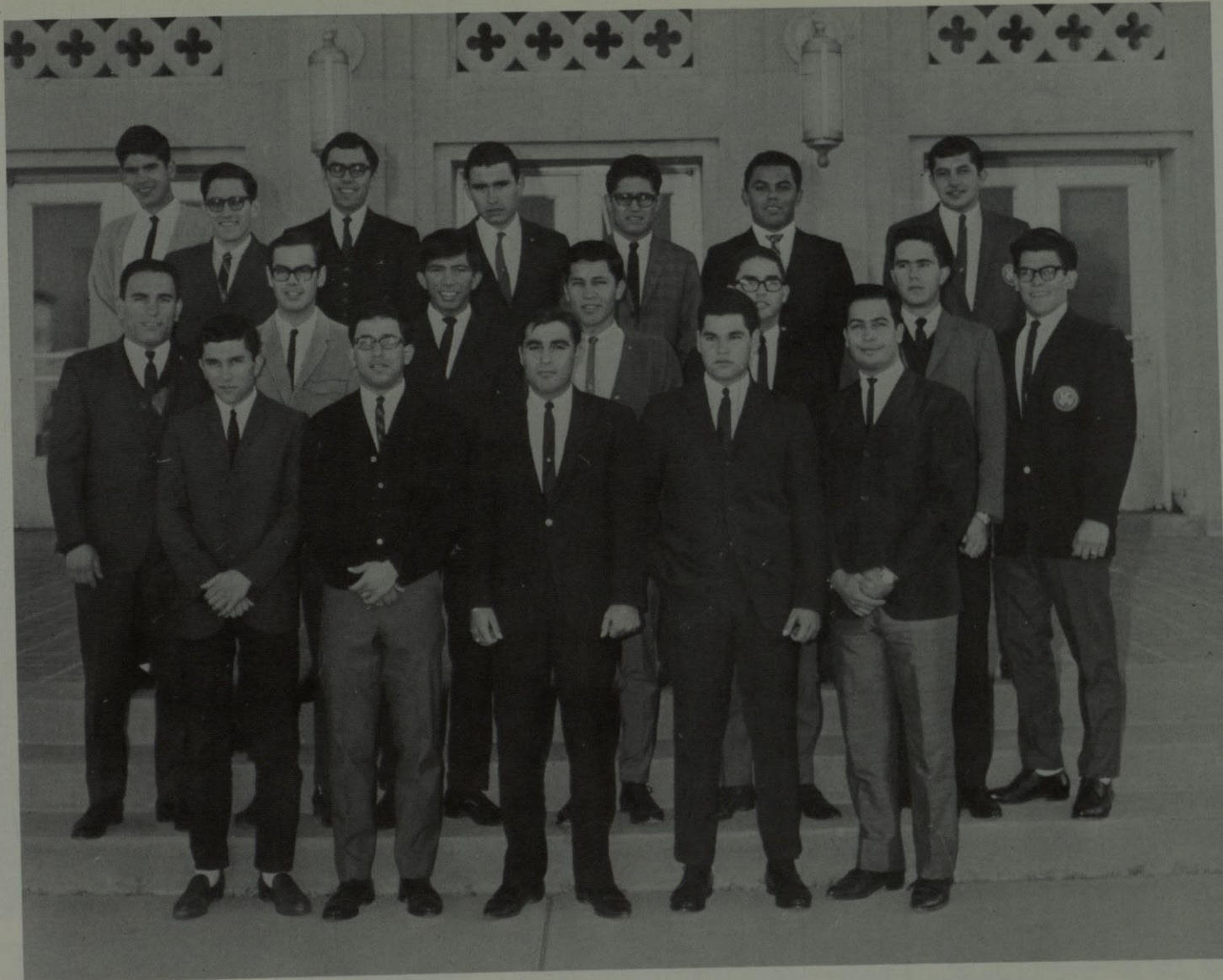

Circle K International includes from L. to R.: (third row) E. Navarrete, A. Geomats, A. Gonzales, J. Esparaza, B. Muro, L. Almanza, A. Armendariz, (second row) T. Hernandez, E. Flores, R. Mojica, S. Martinez, S. Mena, A. Gonzales, B. Botello, (first row) A. Solla, I. Olivas, J. Legaretta, R. Reyes, and C. Molina.

CIRCLE K

Circle K International was founded in 1960 as a men's service organization and a collegiate division of the nation-wide Kiwanis group. Since it was brought to UTEP in 1961, the organization has been instrumental in carrying out various campus activities, such as registration and the student co-op book store.

The sole requirement for membership is a 2.0 average.

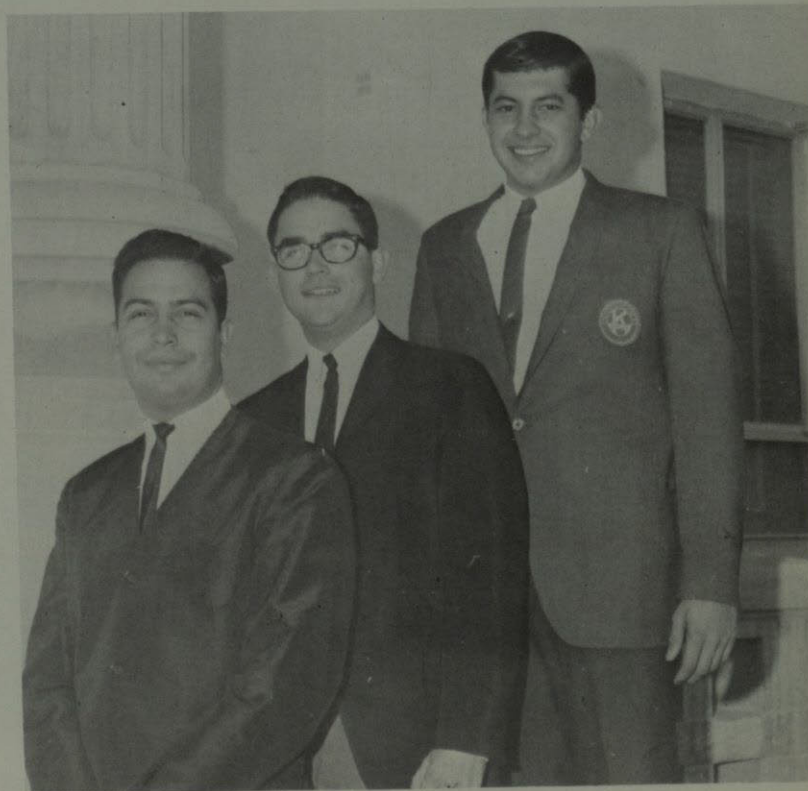

Officers are from L. to R.: Charlie Molina, secretary-treasurer; Sal Mena, vice-president; and Albert Armendariz, president.

Students who are interested in Rodeo participation compose the Rodeo Club of the University of Texas at El Paso. In affiliation with the National Intercollegiate Rodeo Association, the local chapter sponsors regional rodeo competition which attracts area enthusiasts. For the first time in the club's history, an Intramural Rodeo was held in the fall. In order to participate in these rodeos, students must have attained a 2.0 grade average.

RODEO CLUB



Although considered a slick, city-type school, UTEP still caters to old customs which are attributed to Texas. UTEP rodeo fans, rail-birding in safety, see a turnabout to the old "throwing the bull" line. Now, it's the bull "throwing."



Rodeo Club members are: E. Fifer, B. Bennett, R. Miller, B. Lantham, N. Jones, A. Lide, R. Lynch, G. Gonzales, F. Robinson. Not shown: N. Bennett, J. Campbell, T. Canfield, N. Cottle, F. Douglas, C. Kilgore, D. Neesen, D. Ragsdale, D. Adams, B. Barnes, L. Davis, C. Orr, S. Prati.



Tension rises as amateurs await events in the Intramural Rodeo.



Officers of the Rodeo Club are: Niel Jones, Treas; Anne Lide, V. Pres.; Fulton Robinson, Pres.



Bell Hall Officers are Johnnie Martin, Secretary; Gail Jones, V. Pres.; Mary Ann Tankersly, Pres., Carol Boyd, Treas.

DORMITORIES

UTEP dormitories house students from El Paso and other Texas cities as well as other states and countries. Each dorm selects officers and council members to lead and direct the necessary business. Disciplinary duties are among the functions of dorm councils which are found in each dorm on campus. Each residence hall also participates in activities of the campus including Christmas and Homecoming.



Dorm Council members are Gail Jones, Mrs. Cecil Waller, Kathy Doyle, Karen Falwell, Paula Meredith, Vikki Williams, D. J. Eberle, Charlie May Gonzalez, Kathy Hallek, Penny Morgan, Jacque Meadows, Meg Gilbert, Judy King, Carol Boyd, Olga Bafidis, Mary C. Walker, Johnnie Martin, Mary Ann Tankersly.

Broken picture appointments prevented presentation of other campus residence halls.



Hawthorne House officers are Nancy Cottle, Judy Cliff, Ginger Evans, Lita Theme.



Hawthorne House

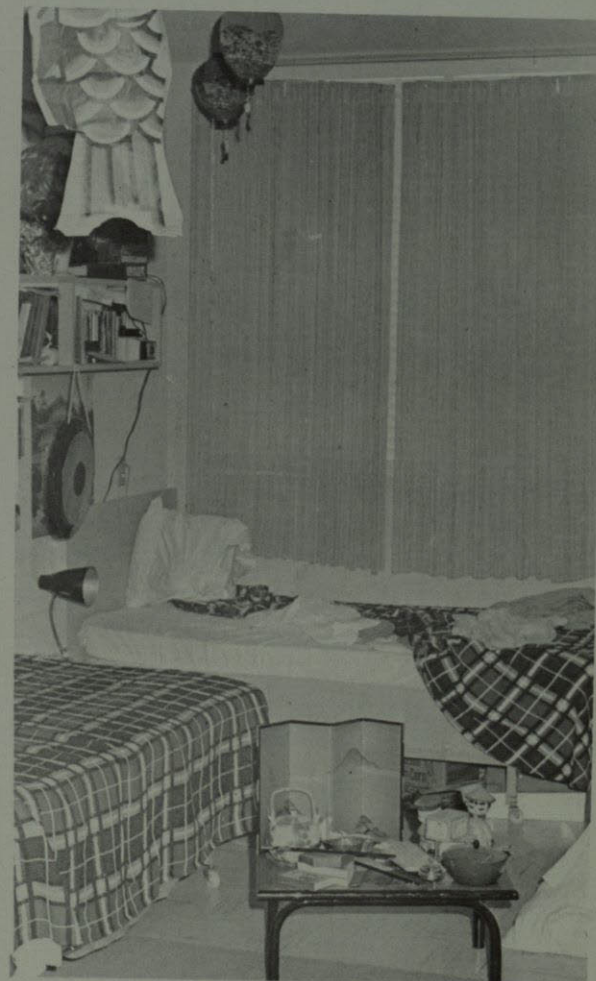

A typical room in Hawthorne House.





S. Halpin



L. Shaffer



P. Sexton



L. McMahan



B. Johnston



F. Bowden



K. Mathews



S. Moone



B. Stone



C. Weinberg



C. Cox



M. Toney



C. Gold



L. Reinhart



C. Green



N. Jobe



D. Wilson



D. Dennehy



K. Neugebauer

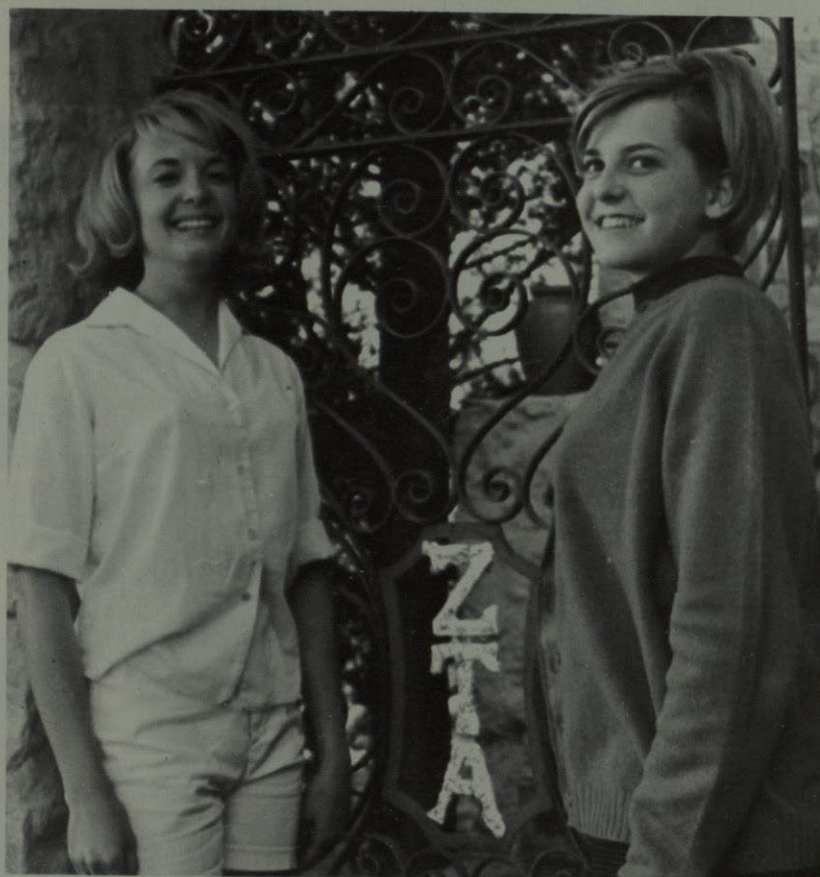
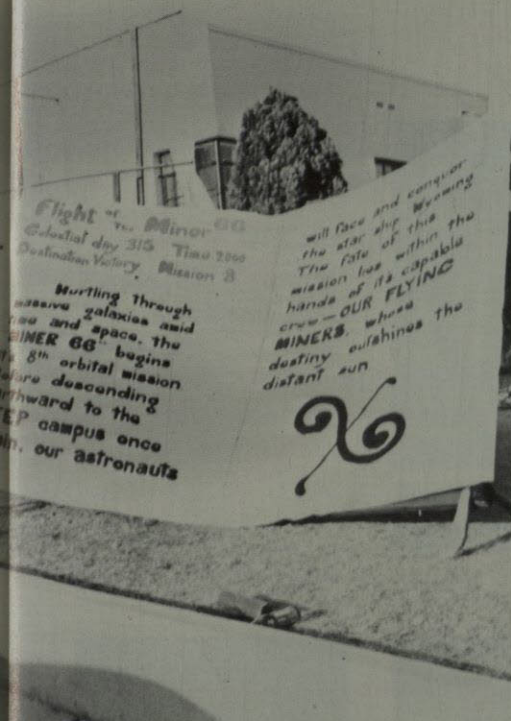

P A N H E L L E N I C C O U N C I L



M. Kahn

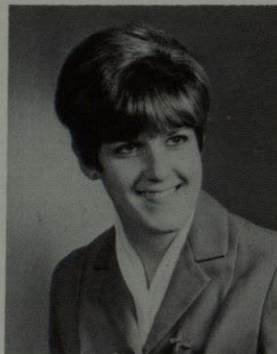

S. Halpin



M. Prazer



J. Richards



J. Perl

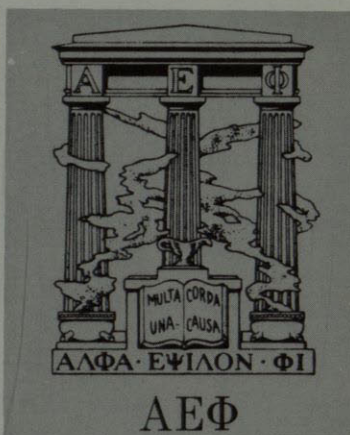

B. Rubin

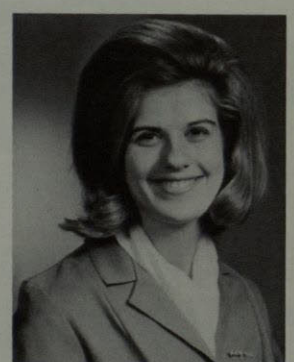

F. Silver



S. Rytah



F. Hoff



L. Goldoft



H. Dichter

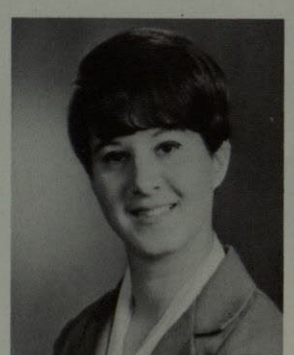

C. Weinberg



S. Butcher



J. Forchlein



C. Mendelson



S. Kern



E. Nelson

OFFICERS:

President	Sheryl Halpin
Vice president	Linda Savan
Secretary	Marion Kahn
Treasurer	Madeline Prager



Alpha Epsilon Phi Pledge Trainer and Pledges



Actives enjoy working together.

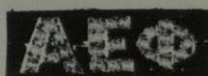

Alpha Epsilon Phi was founded on the UTEP campus in 1961, and has been truly outstanding as a sorority. Among the honors that the AEPH's have taken Have been the trophy for the Most Improved Grades, and the Best Active Grades. Also the local Chapter has received the Providence Scholarship Award. Members have also represented their sorority well by serving as Sweetheart of Sigma Alpha Mu, on the Dean's List for outstanding grades, and as members of Alpha Psi Omega.

ALPHA EPSILON PHI

CHI OMEGA



Rho Delta chapter was the ninety-third chapter of Chi Omega, and was established on the University of Texas at El Paso campus in 1941. Outstanding Chi Omega's are Louise Bean, Sun Carnival Princess, representing UTEP; Homecoming Queen, Mary Roen; Freshman Favorite, Sandi Avritt; Flowsheet Finalists, Nancy Sonnichsen, Kathy Baker, Patti Franklin, and Pam Emmons. Kathy Baker is presently well representing her sorority as Miss Sunland Park, taking over her duties from sorority sister, Nancy Sonnichsen, who has also served as Miss Flame, and All TWC Favorite. Carol Franklin was also elected to Best Dressed Coed.

The Chi Omega's have also grown in their activities on campus, with members serving as Cheerleaders, Favorites, in the Sun Carnival, as Maid of Cotton Contestants, as well as in various campus clubs and honoraries as in Chenrizig, Chimes, and in Spurs. Betsy Johnson was selected as Outstanding Spurs President of the Year.



2300 Randolph St. is the address of the popular Chi Omega Lodge.



N. Sonnichsen



C. Gulick



C. Jackson



V. Schuller



C. McAnnulty



L. Hellums



D. Dennehy



M. Stephens



D. Leach



M. Kramp



S. Moore



K. Upshaw



M. Higdon



R. Lanaux



A. Steinmann



C. Hiatt



J. Sanders



L. Reinhardt



B. Tidwell



C. Morriss



J. Bartholomae



P. Franklin



L. Armstrong



C. Green



L. Little



M. Bickley



N. Barton



K. Thomas



L. Bean



J. Upshaw



G. Shope



K. Hodges



C. Richter



M. Huguenin



V. Compton



P. Emons



L. Steinman



L. Curry



S. Avritt



A. Yearwood



B. Gordon



K. Baker



S. Sandrock



P. Ivy



M. Roen



D. Ormsby



K. Park



L. Hurst



L. Patrick



S. Guinn



L. Higdon



P. Callison



C. Chambers



C. Dyer
Vice president



J. McCreary
Secretary



F. Bowden
President



P. Lafferty
Treasurer



E. Irvin
Pledge Pres.



B. Brunner



L. Jones



S. French



D. Shirley



L. Shaffer



P. Beavers



K. Davis



C. Eisenwine



M. Hamilton



J. Schuhmann

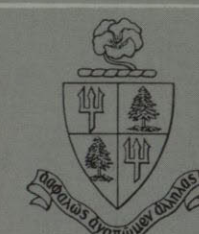

ΔΔΔ



M. Morris



E. Emory



J. King



K. Hamilton



M. Copeland



K. Neugebauer



M. Holden



F. Roe



D. Wilson



N. Cattel



D. DeGroat



G. Neugebauer



D. Parnell



J. Fry



L. Downs



R. Johnson



S. Kelly



Ann Huffman



S. Bilott



J. Felmeth



S. Schneider



A. O'Leary



J. Von Clausewitz



M. Latta



A. Bule



B. Boyles



W. Posey



L. Terrell



J. Barbolio

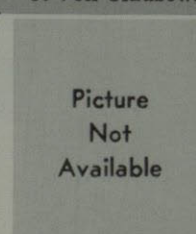

Picture
Not
Available



Picture
Not
Available

B. Brashear

S. Williams



"House on the Hill", as the Tri Delts call their lodge.

President—Frances Bowden

V. Pres.—Carol Dyer

Secretary—Jody McCreary

Treasurer—Phyllis Lafferty

Chaplain—Kathy Duggan

Marshall—Leslie Jones

Pledge Trainer—Bug MacDonald



Theta Psi Chapter of Delta Delta Delta was founded in 1938 at UTEP, and since that time Tri Deltas have been an integral part of the Greek world on campus. During the last year Tri Deltas have captured first place trophies in Sing Song and Variety Show and the Homecoming Sweepstakes award. They also won three out of four scholarship plaques. Sandy Murray is Miss TWC and Miss TWC Talent is Deda Wilson. Frances Bowden is Engineering Queen and Kristin Neaugebauer is Summer School Queen. Pershing Rifles Sweetheart is Karen Hamilton, **Flowsheet** Editor is Karen Davis and Penny Beavers is a **Flowsheet** Beauty. Floy Ana Roe is a varsity Cheerleader and Pam Seitz is Junior Favorite. Tri Deltas are presidents of three out of four women's honoraries and many Tri Deltas are sweethearts of the various fraternities.



Homecoming Chairman Sherrie Williams accepts the Sweepstakes Trophy.

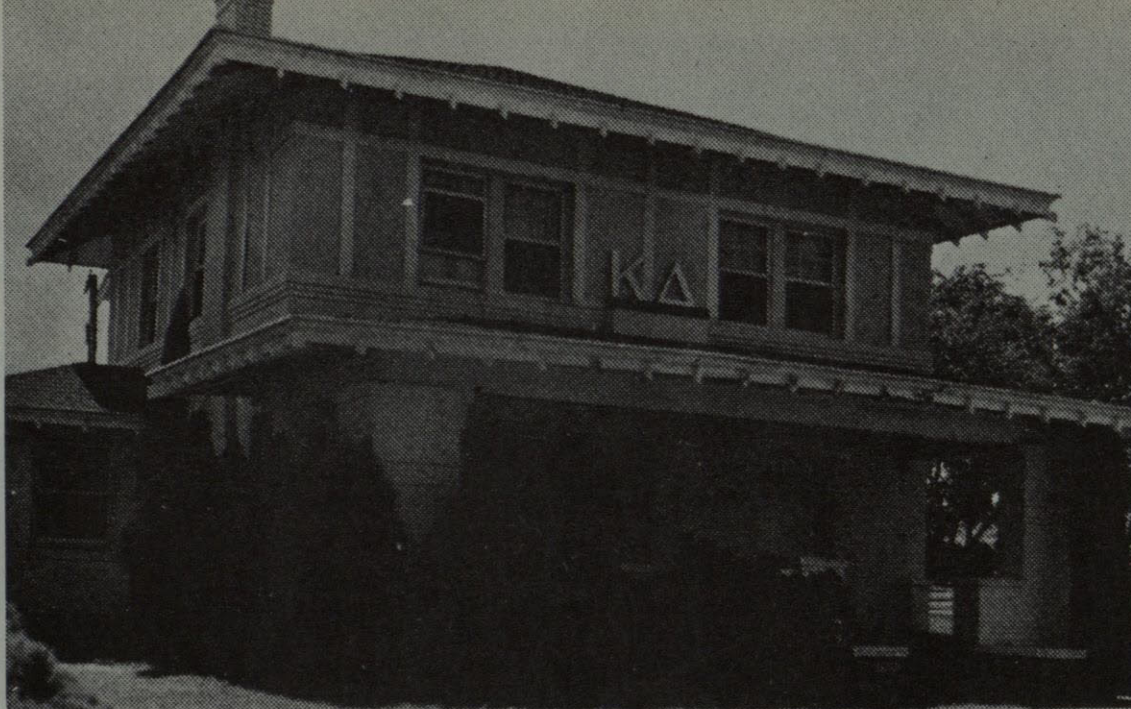

K D A E P L P T A A

The Kappa Delta sorority house is located at 2701 N. Kansas



Delta Alpha Chapter at UTEP was founded in 1964, being the newest sorority to join the ever-growing Greek movement on the campus. Since its founding, Kappa Delta has won Sing Song Sweepstakes in its initial entree, and Frances Van Wickel served beautifully as Miss TWC, with Julie Elkins serving as alternate Miss TWC. Sandra Malone Ranks among UTEP's Most Beautiful, Francis Van Wickel is presently serving as vice president of AWS, Barbara Stone is excelling as the president of Little Sisters of Minerva of Sigma Alpha Epsilon Fraternity, Kay Mathews is president of Kappa Delta Pi, Georganne Fiegel is Sweetheart of Lambda Chi Alpha Fraternity, and Jeannie Rhoades has made many Miner home games more enjoyable as an excellent majorette.

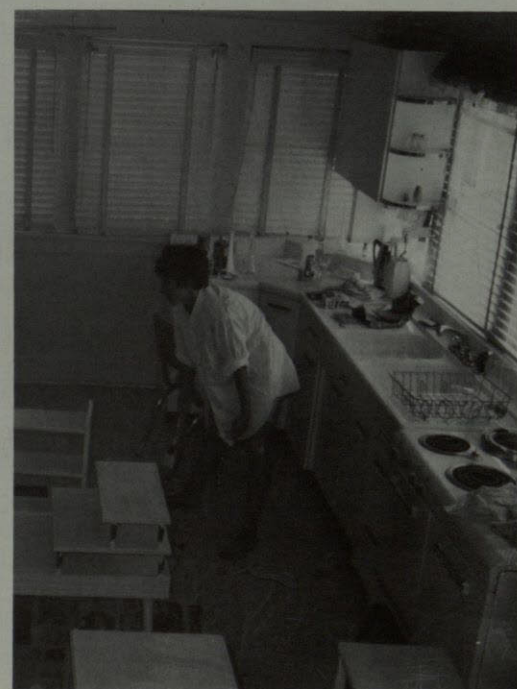

Furniture painting is loads of fun

The Kappa Deltas are setting a beautiful tradition in honoring the other sororities on campus with teas, shown here honoring the members of Alpha Epsilon Phi.



B. Stone



K. Mathews



S. Miller



M. Milles



C. Garland



G. Kretschmar



L. Crosson



S. Malone

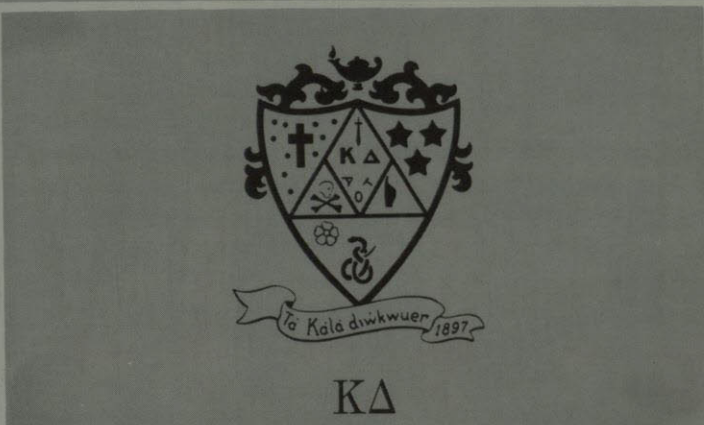

T. Spurgin



N. Trambley



C. Coffman



C. Potts



M. Slaton



L. Childress



C. Zumr



S. Lamothe



Mrs. Phillip Cole, Peggy Sexton, and Mrs. Fitzhugh Adkins Honoring Miss El Paso, Zeta, Trisha Adkins

OFFICERS:

President	Peggy Sexton
Vice President	Cabell Cotton
Recording Secretary	Margaret Ann Marsh
Corresponding Sec.	Katie Neece
Treasurer	Linda Sue Perkins
Rush Chairman	Sandra Basom
Pledge Trainer	Nancy Jobe
Historian	Pamela Angell
Ritual	Jane Campbell



Zeta Tau Alpha was founded on the University of Texas at El Paso campus in 1938, and has grown steadily with the campus to its present size of 64 members. The Zeta's have been outstanding in the honors they have received, taking Sing Song Sweepstakes in the Spring, first place in the SAE Olympics, and the trophy for the best active grades which is presented each year by Panhellenic. Trisha Adkins has distinguished herself and her chapter by being selected Miss El Paso, and the talent winner in the Miss TWC contest, as well as being a Maid of Cotton contestant along with two other Zeta's, Mimsie McKenzie Allen, and Mary Britton. Sandra Basom serves as AWS president, and Beverly McMahan and Mary Kay Rubocki serve as cheerleaders, with Linda Sue Perkins being named to Miss TWC Cheerleader. Linda Rutherford also represented her chapter well as Lambda Chi Alpha Beauty. The Zeta's are growing steadily with the University of Texas at El Paso. Their Homecoming decorations took second place in this year's competition.

Z
E
T
A
T
A
U

A
L
P
H
A



Zeta Tau Alpha Lodge at 520 West College.



P. Angell
Historian



L. Perkins
Treasurer



M. Marsh
Rec. Sec.



P. Sexton
President



K. Neece
Cor. Sect.



S. Basom
Rush Chair.



N. Jobe
Pledge Tra.



A. Glover



J. Stewart



H. Olsen



J. Beckerman



J. Zeretzke



C. Cox



M. Coffey



M. McKenzie



M. Kennedy



S. Weir



ZTA



J. Waide



B. Fletcher



P. Maneß



D. Petty



M. Rubocki



B. McMahan



K. Jones



F. Tole



N. Brown



M. Davidson



C. Gold



K. Gibson



L. Himel



C. Miles



K. Crandall



K. Hallek



C. Dugan



M. Gilbert



L. Dunnam



B. Hunter



E. Daws



A. Lide



L. Feindell



B. Caldwell



S. Bailey



L. Rutherford



G. Davis



J. Womack



L. Bluth



R. Glanville



D. Buckner



J. Emmons



A. Shapleigh



T. Arnell



R. Neece



R. Harwell



J. Carroll



M. Belk



C. Flanagan



R. Bowman

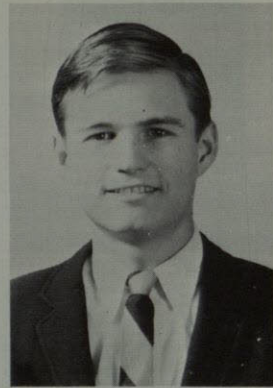

D. Hagan

INTERFRATERNITY



J. Jobst



B. Lovelady

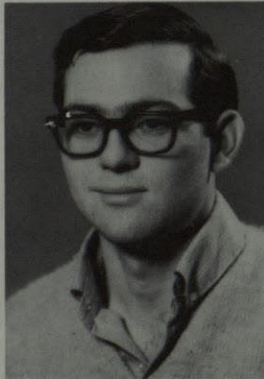

L. Cain

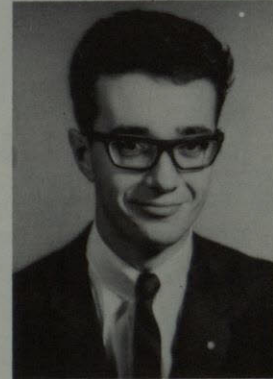

A. Canete



P. Moore



A. White

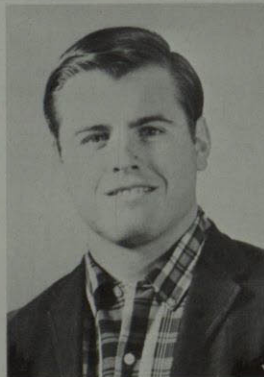

P. Weiland



P. Maxwell



J. Crosson



B. Keliher



D. Hunsicker

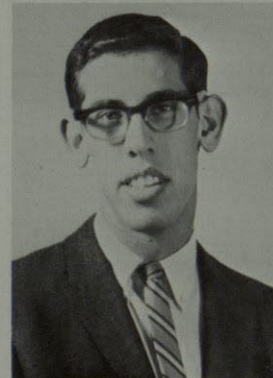

J. Epstiene

ΑΚΛ
ΚΣ
ΣΑΕ

ΑΦΩ
ΛΧΑ
ΣΑΜ

ΔΣΠ
ΦΚΤ
ΤΚΕ

COUNCIL

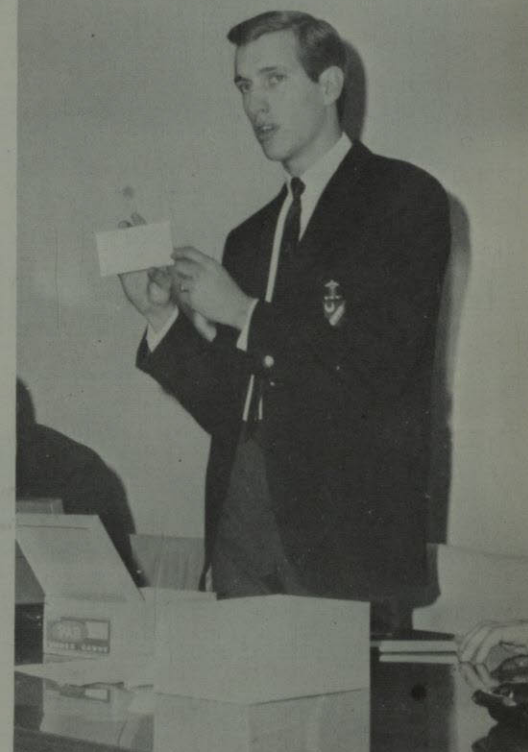

Tom Dawson
IFC President

The Interfraternity Council at UTEP is composed of two representatives from each of its member fraternities. Its officials are elected annually by a majority vote of the council.

The purpose of IFC is to foster and maintain a spirit of friendliness, cooperative helpfulness, and a better understanding among all fraternities on our campus and to provide an agency by means of which its members cooperate in matters of common concern.

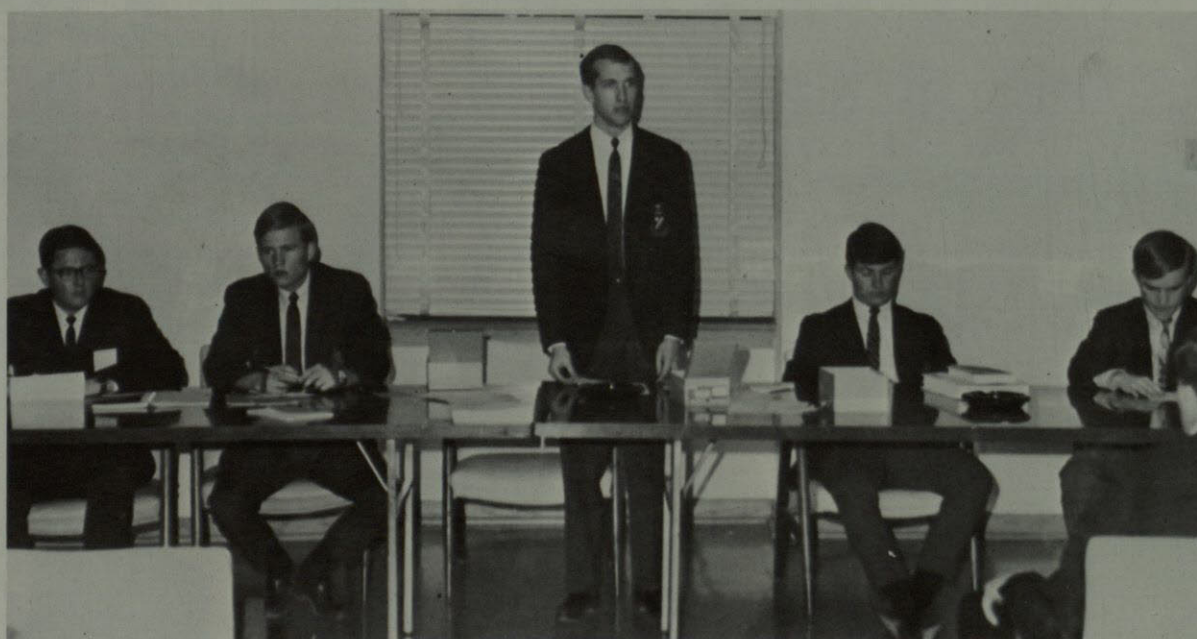

IFC officers at general meeting.

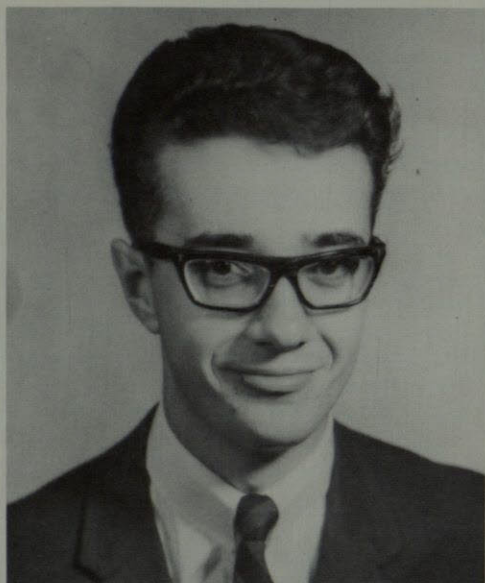

A. Canete, Vice President



L. Cain, President

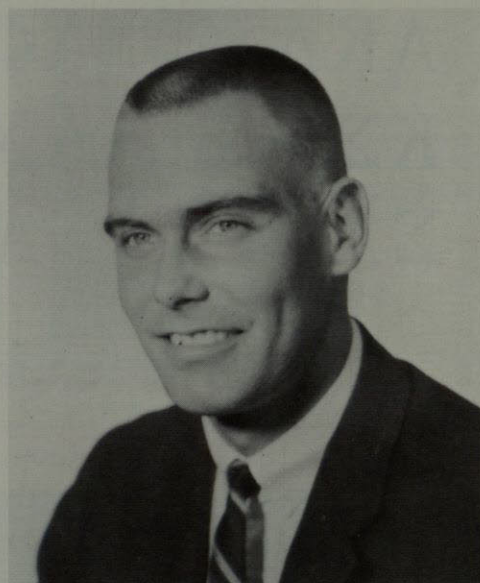

D. Rasco, Treasurer

AKA

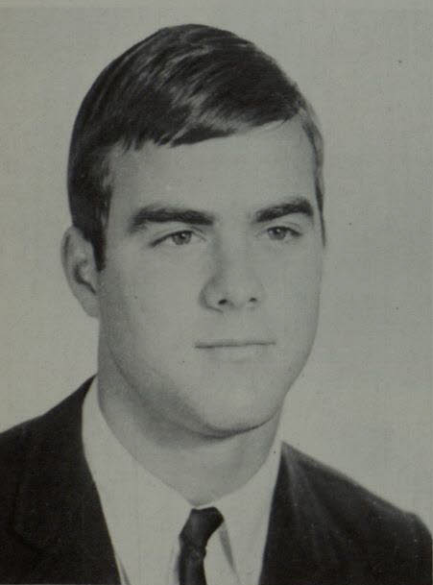

R. Thorpe

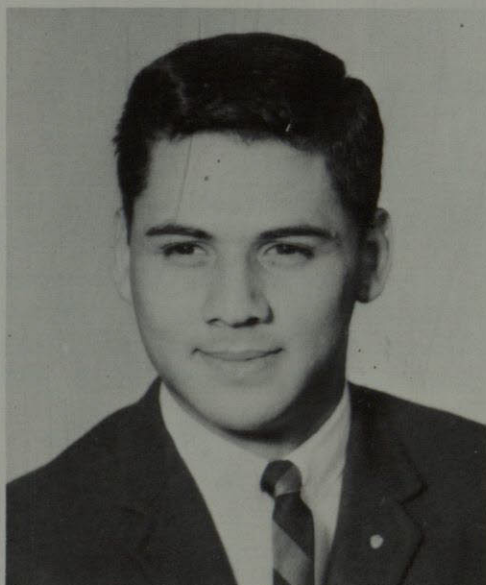

A. Aldaz



W. Bailey

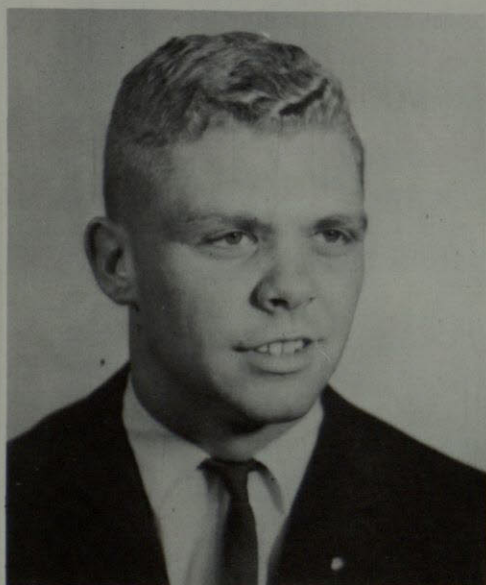

A. Bone

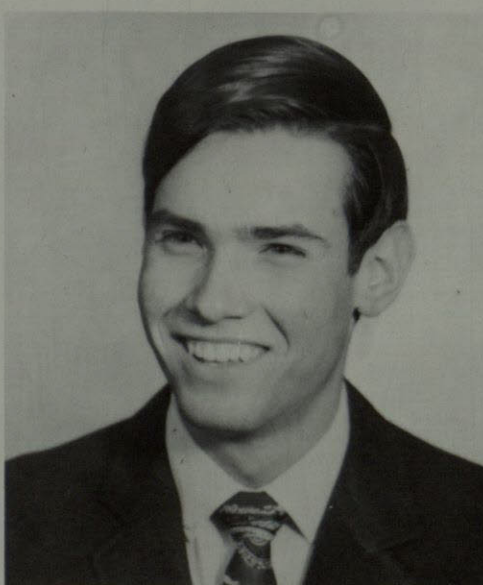

R. Gomez



P. White



THE OFFICIAL BADGE

Alpha Kappa Lambda, UTEP's colony fraternity, has shown much determination in its many excellent achievements. The AKL's won second place in the annual Homecoming Parade with their "Flying Miner's" float depicting a Miner riding high on an airplane. Their over-all grade point is a 2.6

Officers for 1967: Lee Cain, Pres.; Albert Canete, Vice Pres.; Bob Peyton, Sec.; Dave Rasco, Treas.; Mike Reynolds, Social Chairman.

The AKL's are anxiously awaiting their campus affiliation.



ALPHA KAPPA LAMBDA

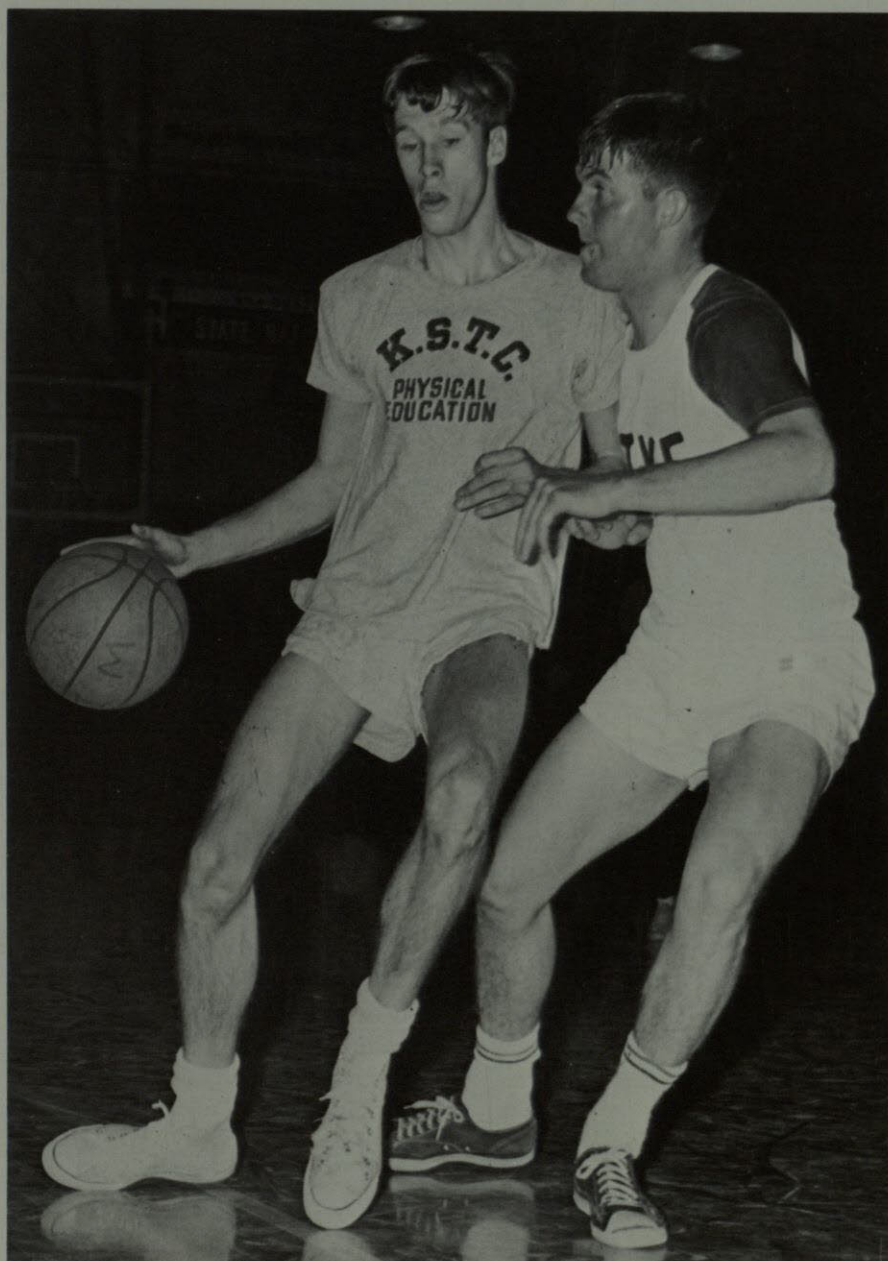

Bill Irvin dribbles past a TKE in an intramural basketball game

DELTA SIGMA PI



Delta Sigma Pi members are a familiar sight at registration.



Gamma Phi Chapter at the University of Texas at El Paso was founded in 1951. The chapter has been on campus for fifteen years, initiated 311 members, and has been in their own house for two years. Gamma Phi Chapter has placed first in the Delta Sigma Pi Chapter Efficiency Contest three times, and has been a pacesetter for the national fraternity. The UTEP Chapter is one of the few Delta Sigma Pi Chapters belonging to the Interfraternity Council, and like the national fraternity, is growing fast.

The fraternity offers Student Loans and Awards a Scholarship Key to the top graduating male business student at each school having a Delta Sigma Pi Chapter, and is one of the fastest growing and modern fraternities in the world.



The Delta Sigma Pi house is located at 1315 Randolph Street.

Δ Σ Π



C. Sharp
Social Chairman



D. Conlan, Jr.
President



J. Jobst
Jr. Vice Pres.



J. Carter
Treasurer

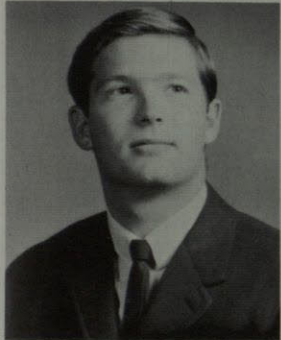

R. Futch



M. Marrufo



ΔΣΠ

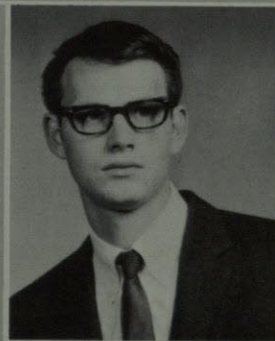

B. Riddle



A. Moran



J. Vinzetta

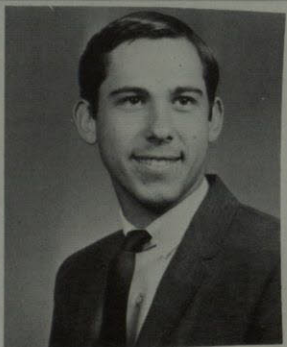

B. Van Haselen

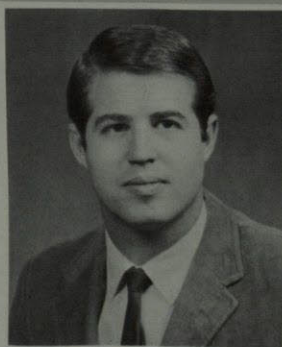

J. Gannann



R. Valdez

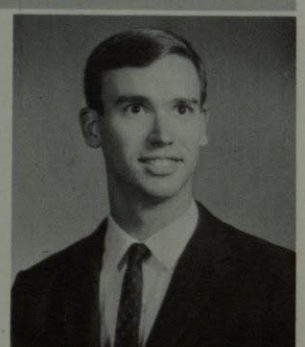

R. C. Sachs



R. Chambers

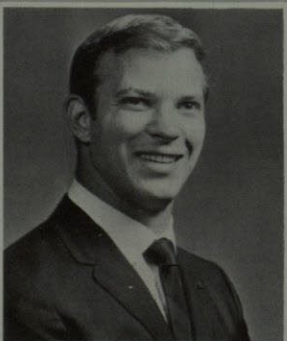

B. Lyon



R. Grotte

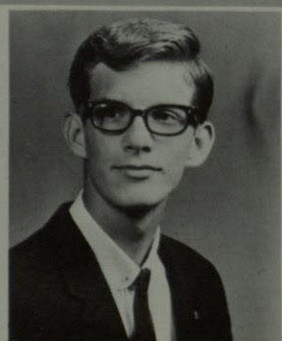

S. Rauch



C. Sadova



A. Olivas



R. Clayton



D. Brown



C. Sandoval

PHI KAPPA TAU

The first chapter of a national fraternity on the UTEP campus was Alpha Psi chapter of Phi Kappa Tau in 1941. As well as growing with the school, the Phi Taus have helped UTEP to grow through participation in all phases of campus activities. Phi Kappa Tau won fraternity Sing Song in 1966 and is always high in intramural standings. In addition there are Phi Taus in Scabbard and Blade, varsity sports, and student government. In the spring of 1966, there were eight members on the Dean's List, three of whom had 4.0 averages. Last year, four Phi Taus were elected Best Dressed and Lee Porter was 1966 Coed King.

The fraternity can also boast of having the only swimming pool of all the fraternities and sororities on campus.

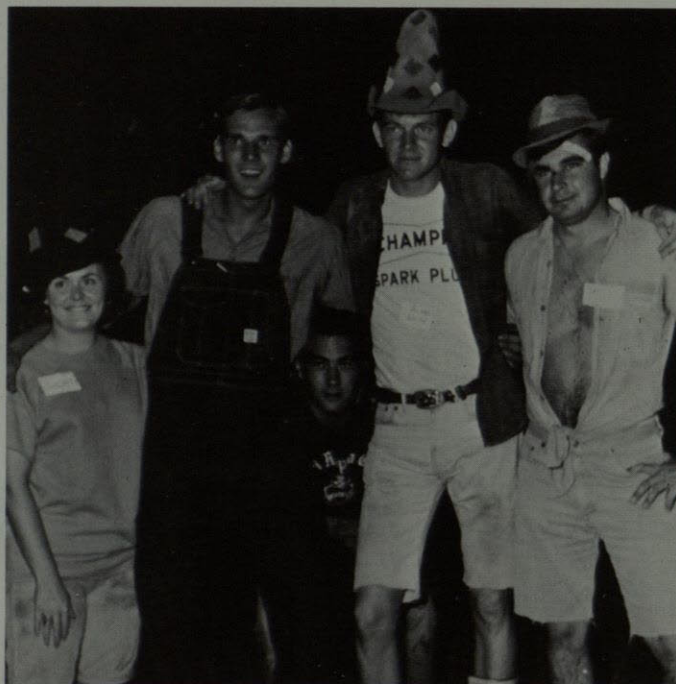

Phil Kappa Tau Sweetheart, Charlene Lindsey with her "Country Cousins" at the "Hoedown".

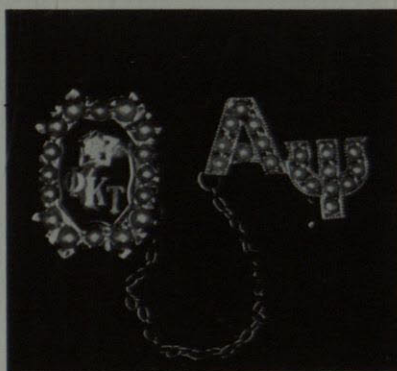

The Phi Kappa Tau Lodge (and pool) at 2100 Hawthorne Street.



T. Daniel
Chaplain



L. Porter
V-pres.



R. Simon
Pres.

Picture
Not
Available



H. Crowson
Sec.



B. Belk
Treas.



G. Fell
Sgt. Arms



D. Walker



J. Pinker



H. Brokate



T. Jolly



J. Romaka



T. Ingram



J. Bridges



J. Slavac



D. Spitzer



R. Abraham



E. Waters

ΦKT



R. Whitlock



S. Jagers



D. Hagans



R. Boswick



J. Wharton



C. Meyers



J. Wingate



J. Dennis



J. Smith



P. Moore



S. Blest



J. Cruger



M. Sell



J. Womack



J. Runkle



C. Lawrence



R. Finley



D. Moore



R. Sims



J. Ingram



W. Ward



B. Waters



R. Alsup



R. Beazley



P. Attell



R. Yorbro



R. Reak



J. Yearwood



R. Ruggirello



T. Osborne



W. Newcomer



R. Goodman



W. Boone



R. Johnson



J. Gilliland



T. Dewell



R. Marcee



R. Banks



D. Moegling



R. Miculka



E. Phillips



M. Powers



T. Dillon



H. C. Parkin



D. Gass



F. Spears



W. Williams



T. Henthorn



D. Mathews



M. Hansen



R. McCluskey



B. Barnhouse



J. Campbell



J. Nilan



C. Flanagan



B. Barnhill



B. Schwart



B. Larson



G. Taylor



E. Kistenmacher



W. Katz



F. Parrish

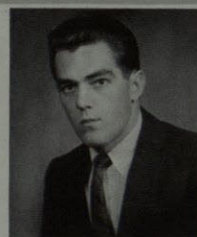

B. Dyer



D. Mattee



H. Davis



H. Whitehill



J. Luckett



ΣΑΕ



M. Monro



R. Eason



E. Parrish



B. Donnelly



B. Champney



B. Palm



M. Thomson



A. Alexander



M. Alexander



E. Hubbard



R. Miles



D. Gowland



J. Brock



T. Puffer



D. Pate



S. Shepard

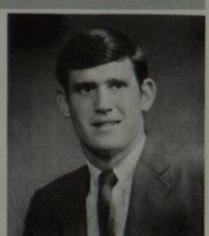

B. Burton



T. Behan



T. Osteen



B. Salome



R. Doyle



T. Blackwell



W. Hooten

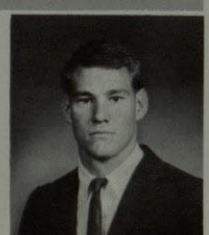

G. McDaniel



R. Johnson



C. Neeb



G. Barnhouse



D. Carpenter



P. Dudley



T. Southern



J. Hamilton

SIGMA ALPHA EPSILON



The Texas Gamma Chapter of Sigma Alpha Epsilon was founded in 1947. Its sponsorship of the SAE Olympics, participation in school intramurals, and total contribution to campus and civic affairs speaks well not only for SAE, but the UTEP Greek system as a whole.

FALL OFFICERS

President—Bill Schwartz

V. Pres.—Gary Lyons

Secretary—Joe Campbell

Treasurer—Harvey Kennedy

Pledge Trainer—Denny Neessen



The Sig Alph's welcome rushee's the Las Vegas way.



The Sigma Alpha Epsilon lodge at 103 W. College.

LAMBDA CHI ALPHA



Lambda Chi's Bill Lovelady and John Trollinger help decorate the Sun Bowl for one of UTEP's home games.



Zeta Epsilon Chapter of Lambda Chi Alpha, founded at the University of Texas at El Paso in 1946, has always possessed a great sense of brotherhood and fraternalism.

Lambda Chi Alpha is the third largest fraternity. Besides the many social events it has, the fraternity also participates in public service projects. This year Lambda Chi sponsored a Soap Box Derby entry. Annually the fraternity holds the Miss Pledge Beauty Contest during Fall Rush.

OFFICERS

Fall		Spring
Leroy Bates	Pres.	Buddy Givens
Buddy Givens	Vice. Pres.	Bill Lovelady
Bob Timmons	Sec.	George Cooper
Charles Smith	Treas.	Mike Spence



Leroy Bates is a lucky Lambda Chi, here awarding the fraternity's Miss Pledge award to Linda Rutherford of Zeta Tau Alpha.

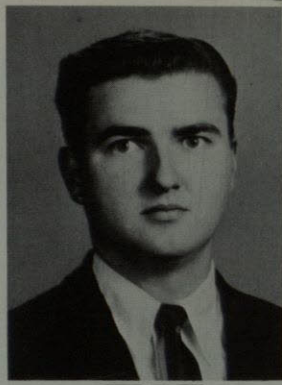

John Trollinger



Charles Smith



George Cooper

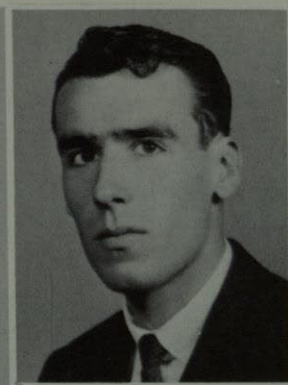

LeRoy Bates

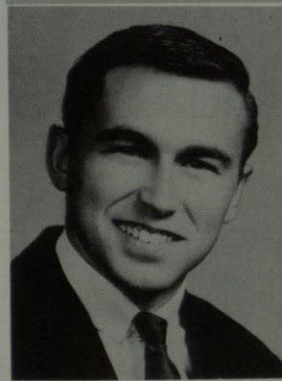

Scott Robbs

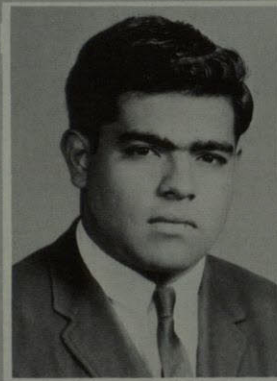

Sal Borzi

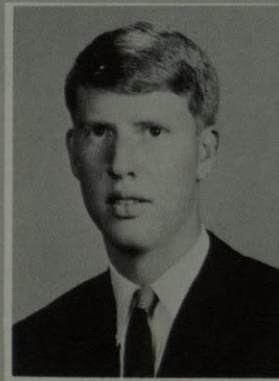

Bill Lovelady

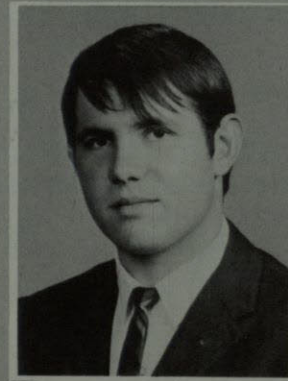

Mike Spence

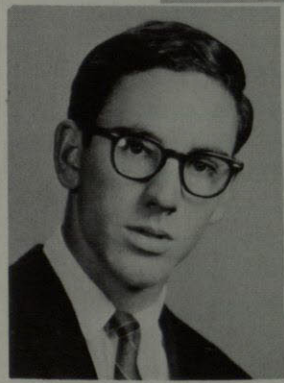

Bob Timmons

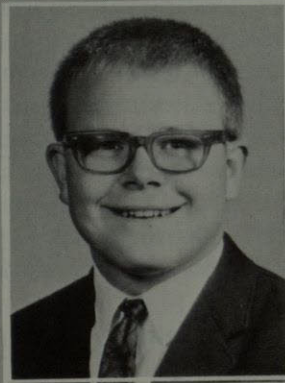

Robert Schmidt



Buddy Givens

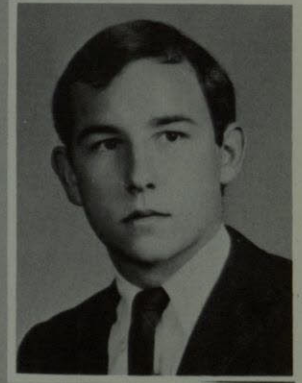

Woody Woodrich

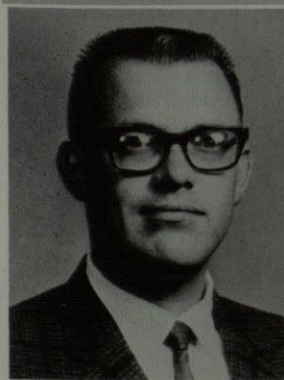

Bruce Nickle

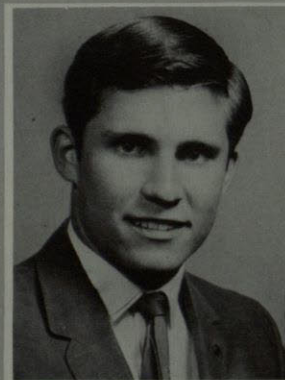

Bill Boaz

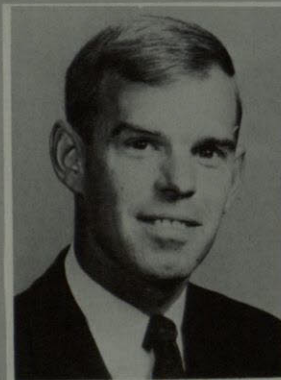

John Hollowell



Ed Buttery

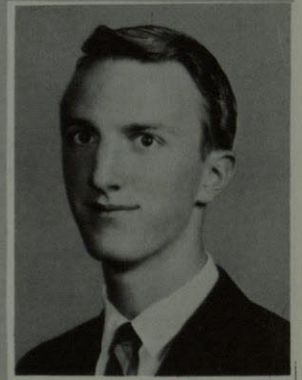

Steve Floyd

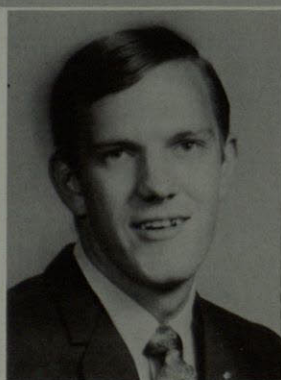

Doug Habliston



George McKenzie



Mike Beeman



John English



B. Johnson
Treasurer

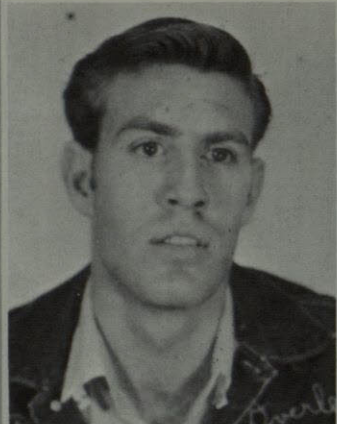

P. Maxwell
President

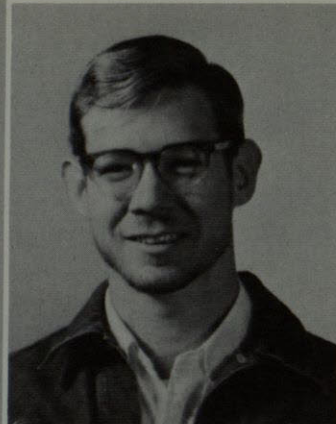

R. Bowman
Vice-President



K. Hunt
Secretary

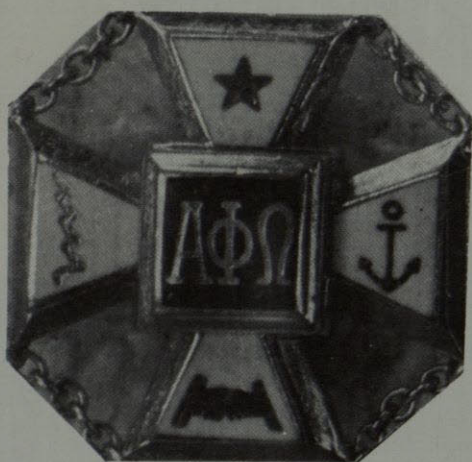

Alpha Phi Omega is the oldest fraternity at the University of Texas at El Paso. It was founded in 1919 when UTEP was Texas College of Mines. APO restricts its membership to second semester freshmen or above who maintain a 2.0 grade point average, and who are enrolled in some phase of engineering, mathematics, physics, geology, metallurgy, or mining programs. The Alpha Phi Omegas' participate in many campus activities, hold the Interfraternity Council Trophy for Best Grades, won the First Place Float prize for General Entry, and are well known on campus for the APO Milk Fund Drive, and in the community for ushering at the annual Southwestern Rodeo and Livestock Show.

ALPHA PHI OMEGA

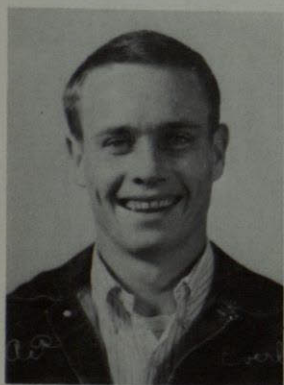

R. Overly



C. Roach

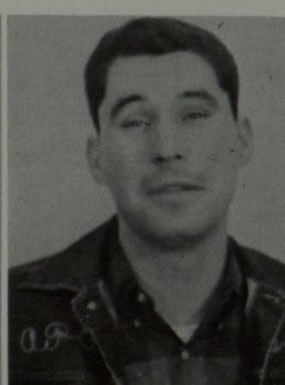

R. Harvey

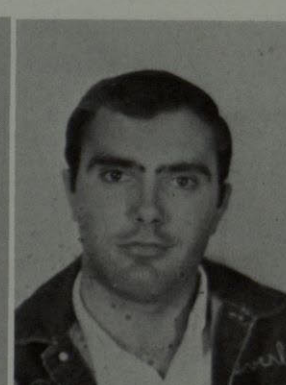

R. Hodes

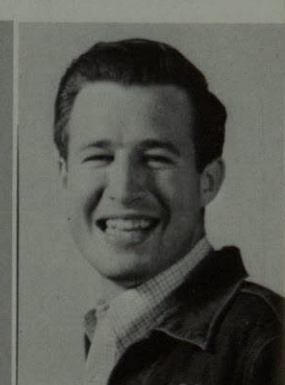

J. Shaw



G. McLish



R. Garity



T. Railis

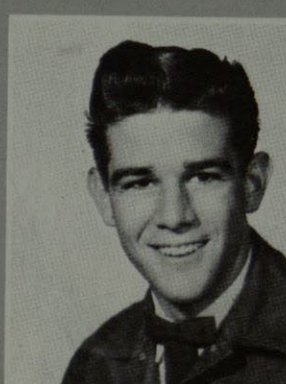

J. Paddenburg



R. Parham

Alpha Phi Omega would like to take this opportunity to express their appreciation to Dean Eugene M. Thomas, the College's senior professor, in terms of service to the school. He was a former acting President, and a former Dean of the college of Engineering, who served for over two decades as the Faculty Sponsor of the Fraternity.

Under the guidance and encouragement of Dean Thomas, members of Alpha Phi Omega have gone from the college to become leaders in their fields.

AΦΩ

Many Alpha Phi Omega's have grown and excelled with the college. Paul Maxwell served as president of the honorary metallurgical engineering society, as president of the Judo Club, as President Pro-Tem of the Student Senate, was selected to Men of Mines in Metallurgy, was a member of Honors Council, and Sardonyx. Chris Roach was selected to Men of Mines, Who's Who in Physics, and was a member of the Student Supreme Court, the Physics Honorary, and Sardonyx. Ross Bowman served on the Student Senate, and as Treasurer of the Interfraternity Council; and Richard Overly served on Student Senate. John Paddenburg served as the president of AIME, with John Shaw serving as Vice-President, and many APO's as members. Ken Hunt served on the Joint Engineering Council, and Richard Youngclaus, Paul Maxwell, Chris Roach, Richard Overly, Gary McLish, and Jim Waters were all named to the Dean's List.

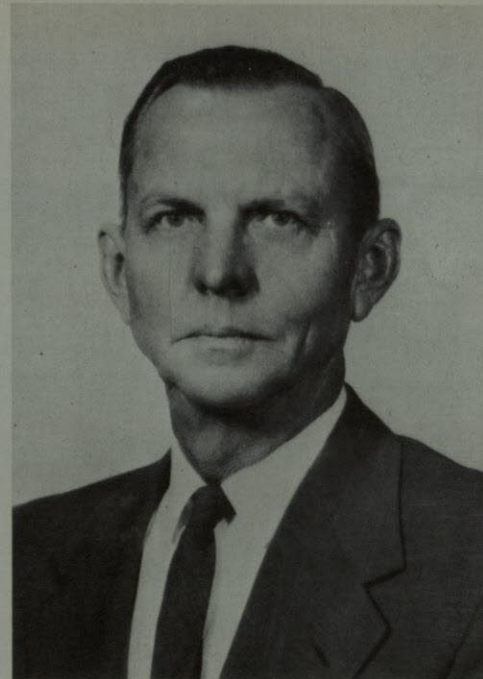

Dean Eugene M. Thomas

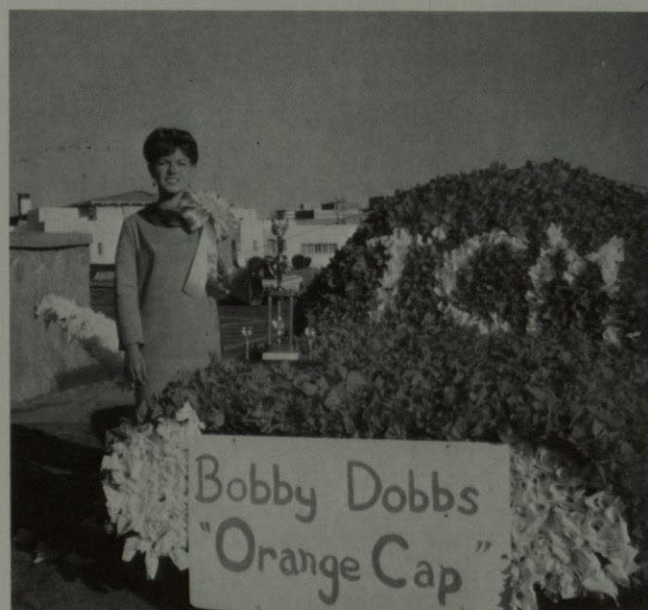

The APO's prize winning float, "Bobby Dobb's Orange Cap"



Ralph Parham gives lessons each spring on water skiing on the Rio Grande.



The Apo's always enjoy their annual river cook-out.



The Sammies seem to enjoy Rush Parties.



Another smiling Sammie.



Sigma Alpha Mu is very proud of its scholastic achievements. The Sammies have won the campus Interfraternity Council Award every semester except two since its activation in 1962. The Beta Alpha Chapter has won the National Summa Cum Laude Award for excellent grades.

Individual members have received many honors. Bill Kelleher is president of Hawthorne House, Jaime Einstein is a Men of Mines, and other members have served as all Greek-Man, Outstanding Senior, Student Senators, Supreme Court members, and as Interfraternity council members.



The rumor is out that the Sammies are starting a new Folk singing group.

SIGMA ALPHA MU

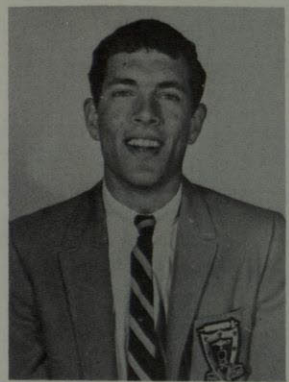

R. Kaplan
Treasurer



B. Keleher
President



Beth Rubin
SAM Sweetheart



J. Batt
Secretary



M. Heller
Vice President

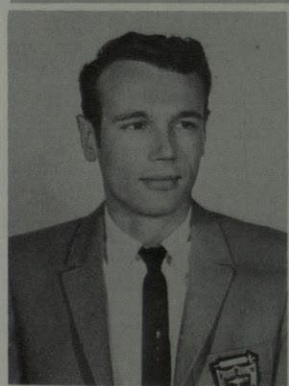

W. Payne



A. Nedow



M. Epstein



B. Kalman



J. Einstein



H. De La Garza



E. Schwartz

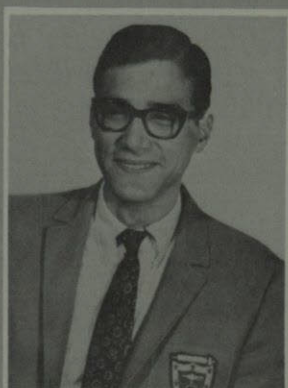

K. Goldberg



E. Zissman



W. Belford



P. Rothstein



T. Bradshaw



J. Breuer



R. Saltzman

KAPPA SIGMA

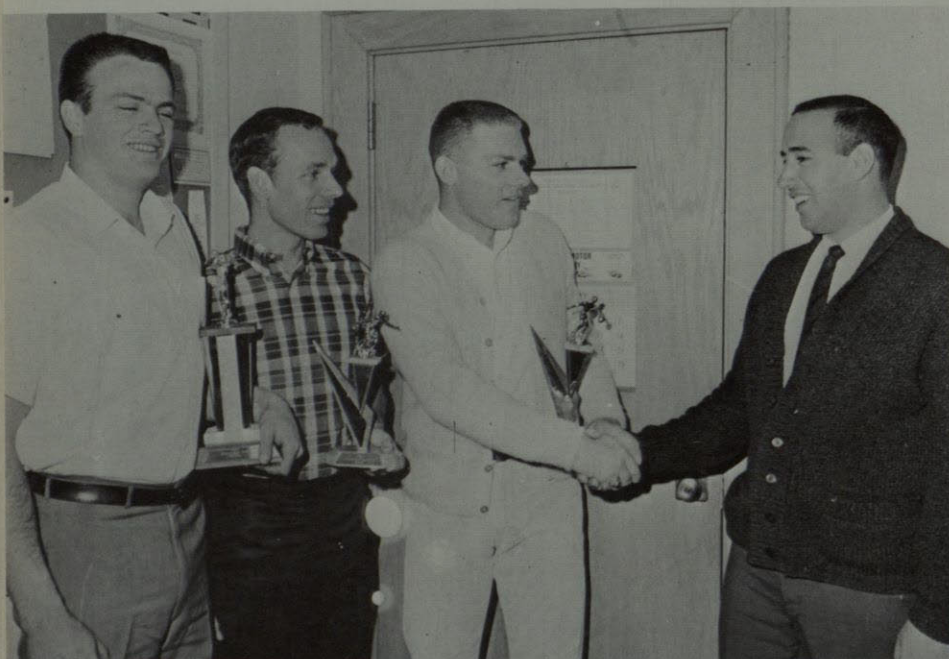

Bob Notley, Art Karger and Joe Brown receive three intramural sports trophies from intramural director, John Guzman.

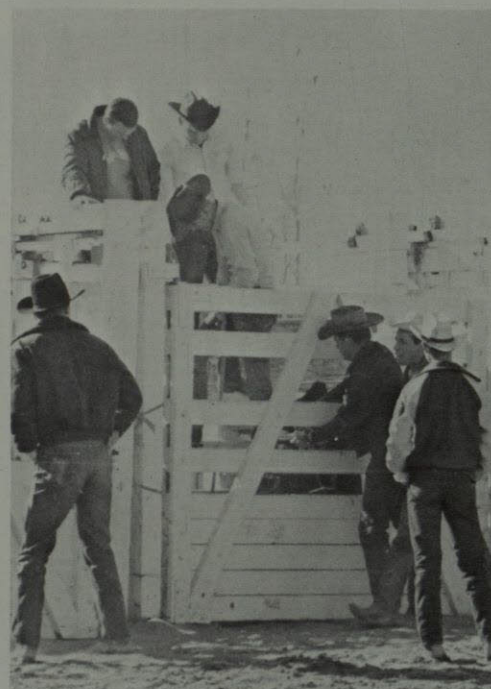

Kappa Sigs Jimmy Wiser and Charley Kilgore help Bob Crouch prepare for bull-riding in the Intramural Rodeo.



Epsilon Xi Chapter of Kappa Sigma was founded at UTEP in September of 1949. Since that time, the fraternity has captured the All-Intramural Sports Trophy more times than any other fraternity, has hosted a Xmas party every year for an El Paso Children's home and participated in all phases of campus activities. Last year, they received a trophy for Community Service, second place in Variety Show and first place in the Greek week chariot race. Also, The Kappa Sigs captured first place in the Intramural Rodeo in December. When Texas Senator, John Tower, a Kappa Sig alumni, visited El Paso in October, the UTEP Kappa Sigs held a reception for him in the fraternity lodge.

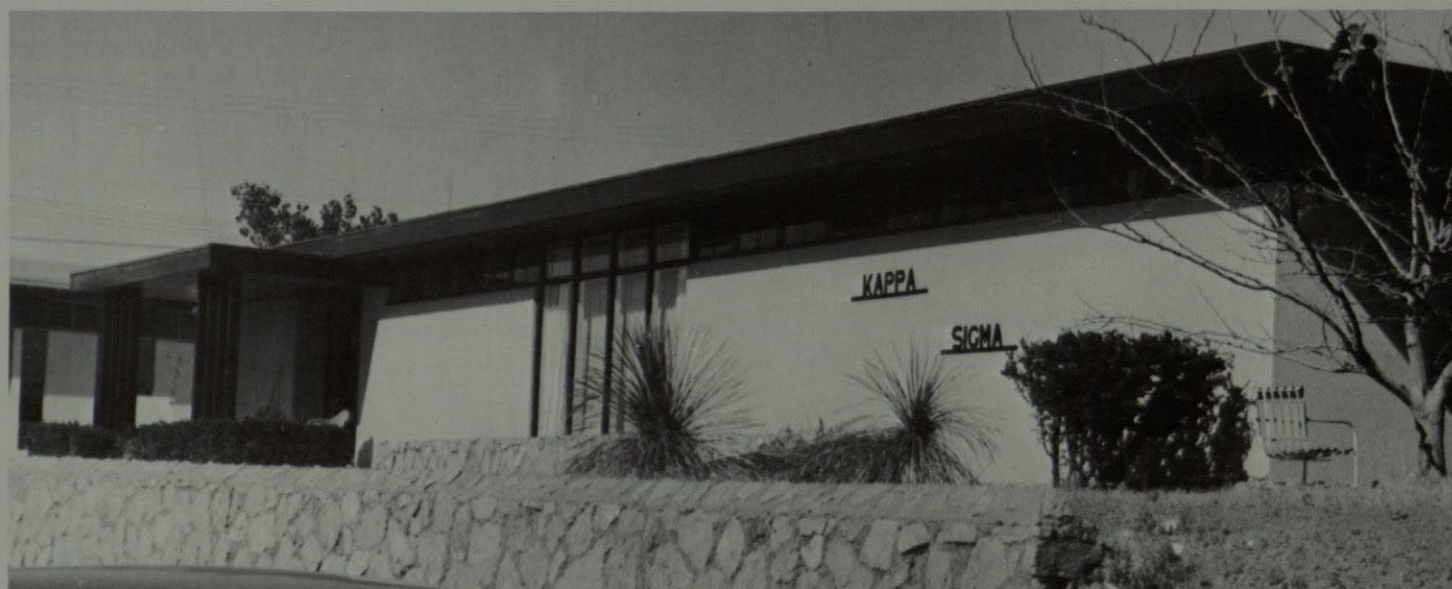

Kappa Sigma Lodge, 2008 Hawthorne Street.



Tom Dawson



Bob Notley

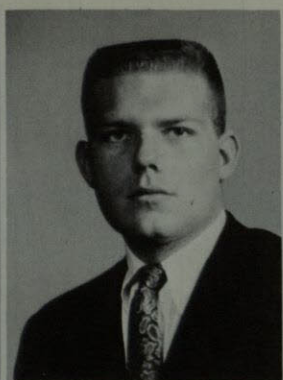

Joe Brown

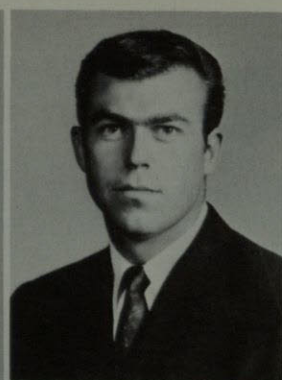

Chris Knudsen

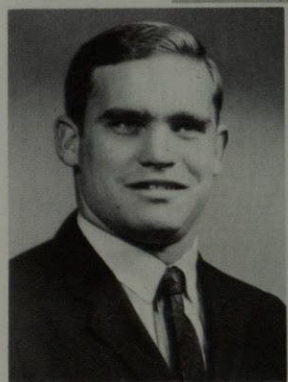

Charley Kilgore

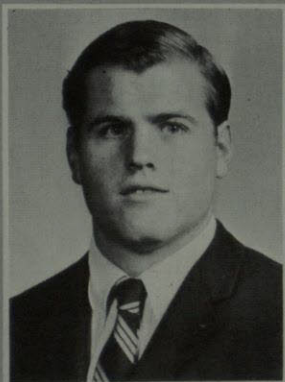

Pat Wieland



KΣ



Ed Wingo



James Wyly



Stafford Warner



Phil Irwin

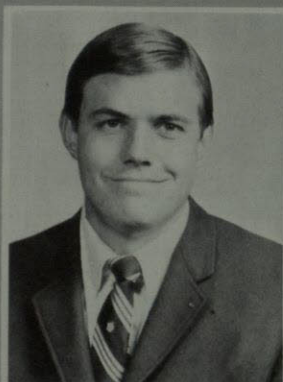

Pete Harmenson



Bob Glanville

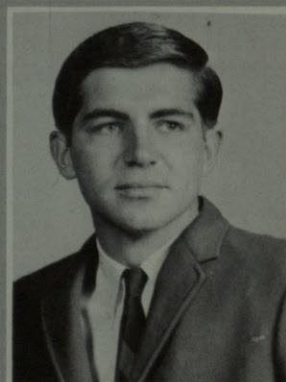

Bill Husband

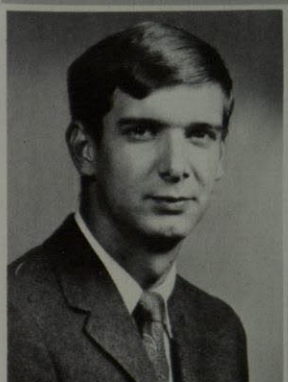

Pete Kinman

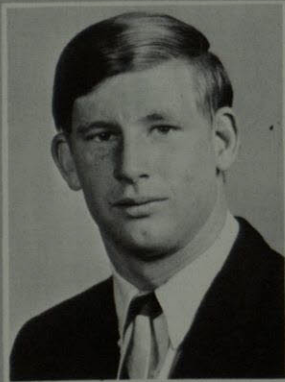

Glenn Martin



Larry Otten



Dick Jeness



Sterling Gaffield



Paul Douglas



Eddie Vaughn



Ron Peterson



Robert Crouch



A. White



Dave Hunsicker



J. Anderson

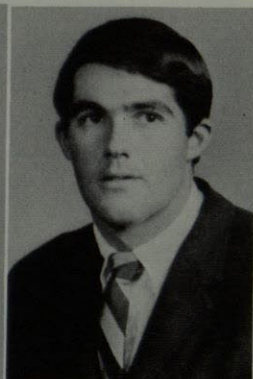

Doug. Hunsicker



P. Maddeaux



M. Abbott



TKE



E. Bourque



K. Hamilton



A. Baltran



D. Baird



E. Allen



R. Cox

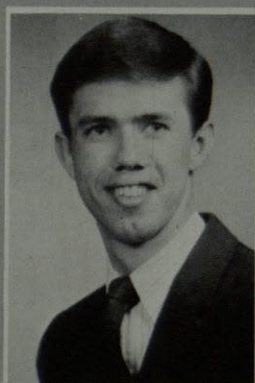

T. Claggett



R. Westbrook



T. Howard



J. Powers



J. Griffin

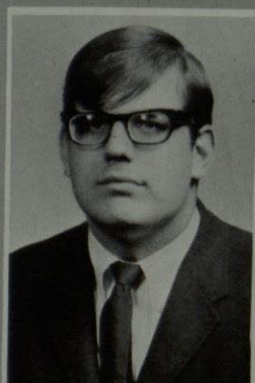

T. McGuire

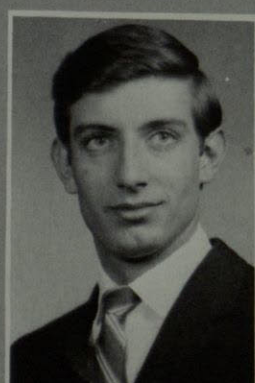

P. Resen

TAU KAPPA EPSILON



Tau Kappa Epsilon was founded at Illinois Wesleyan University on January 10, 1899, as a new kind of fraternity whose members would be chosen on personal merit. Today, Tau Kappa Epsilon has grown to be the largest international social fraternity in number of collegiate chapters.

Gamma Gamma chapter has truly grown with UTEP, constantly growing every day in the Teke tradition.



'The Tekes' love their parties—their desert parties, their house parties, all their parties . .



Susan Guthrie



Michele Davis

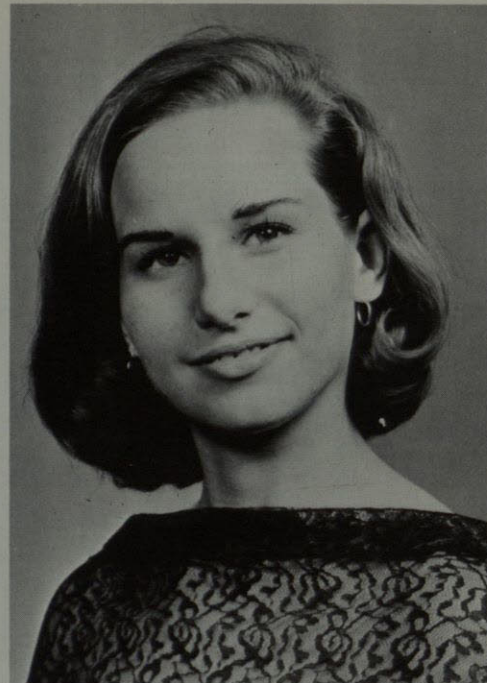

Carol Triplett



Carol Price

Crescents, the auxiliary of Lambda Chi Alpha Fraternity, is composed of women who are friends of the fraternity or "dropped," pinned, or engaged to members of Lambda Chi Alpha.

Although Crescents is an auxiliary of the fraternity, the girls have meetings of their own and elect officers once a year.

Helping the fraternity with rush is only one of the many functions in which Crescents participate. These girls are a good boon to the fraternity, and their help is highly appreciated by the fraternity members.

CRESCENTS

LITTLE SISTERS OF MINERVA



B. Brunner



S. French



J. Fry

Little Sisters of Minerva of Sigma Alpha Epsilon social Fraternity is composed of UTEP co-eds elected by the members of the fraternity to honor them for their aid and devotion in facilitating the fraternity in its activities.

This group of girls not only aid the fraternity in rush, but hold their own meetings, and work with the fraternity to achieve its goals.



E. Schwartz



L. Shaffer

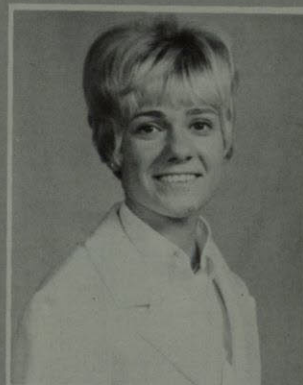

K. Hammonds

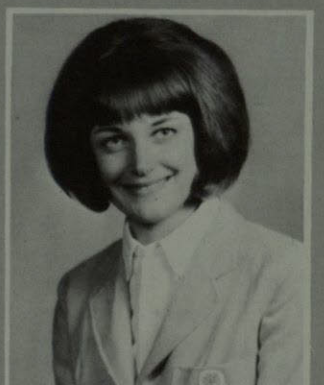

M. Morris



L. Rhodes



L. Armstrong



K. Neugebauer

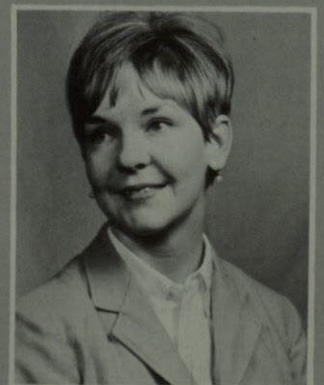

D. Wilson



A
 E
 Φ
 Φ
 K
 T
 Σ A E
 A
 K
 Λ





Α
Φ
Ω
Σ
Α
Μ



Δ
Δ
Δ
Κ Σ
Δ
Σ
Π

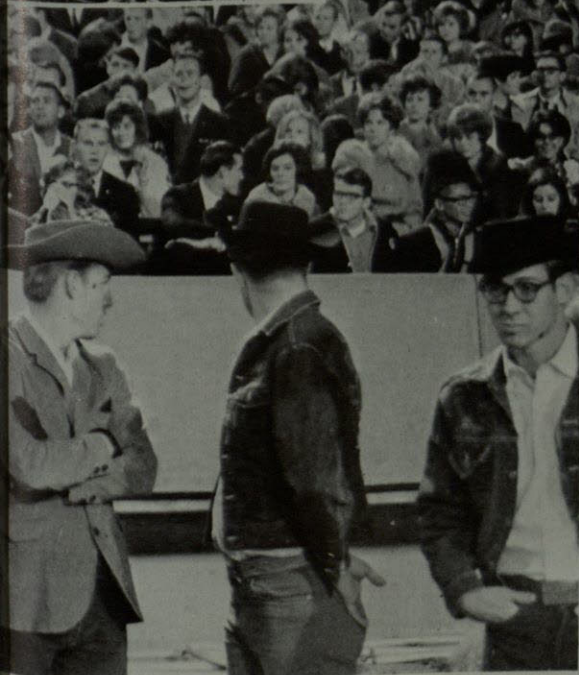
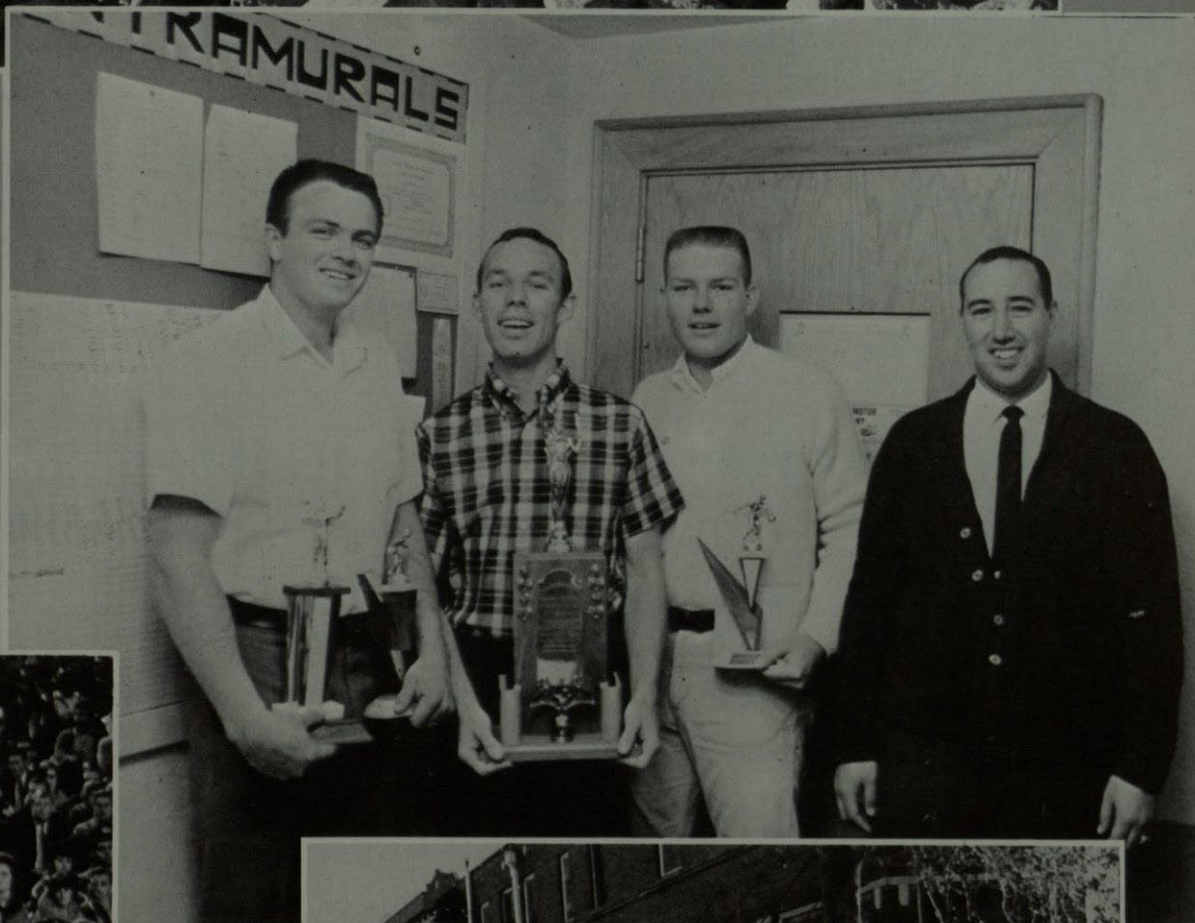

ΤΚΕ
Κ
Δ
ΖΤΑ
Χ
Ω
ΛΧΑ

