

Fraternities & Sororities

THE conquistadores and the missionaries who accompanied them gained victory not only by the sword and cross but by language as well. On the Iberian Peninsula of Europe Castilian absorbed the Asturian-Leonese and Navarro-Aragonese languages, and gradually its authority extended beyond the geographical limits of Old and New Castile.

Today the imprint of Spanish is to be found on every side in our Southwest — in the names of places, of rivers, of people, of food, of land, formations, and of countless other things affecting everyday life. The result is a richer language than can be found in any other part of the nation.



NANCY ALLEN



MONA BEARDEN



JAN BLACKWELL



JO BOTHWELL



NANCY BROADUS



BETTY JEAN CASS



BONNIE CATHEY

CHI OMEGA

The second year of sorority development at Texas Western saw another large group added to the campus. It was Rho Delta of Chi Omega which was chartered June 5, 1939, and has continued through 1951, growing each year.



PAT CENTER



JEAN CLARK



CAROL CONKLIN



GERRY LAIRD
President



VERA WISE
Sponsor



TOMMIE JEAN FOX



JOYCE GATEWOOD



NORMA GODWIN

Chi Omega was originally founded April 5, 1895, at the University of Arkansas, and has grown to 108 collegiate chapters. 1950-51 adds another eventful year to this sorority development.



BETSY GOODLOE



JANIE GUTHRIE



THELMA HARRIS



MARY ETHEL HICKS



BETTY HIRSCH



DOROTHY HUBBARD



DORRIS HURT



GLORIA LEON



ANNE LIVINGSTON



HARRIET McDONALD



ANNE MARSH



SUE JANE MAYFIELD



PATTI MITCHUM



JEANNINE PONDER



DOROTHY RAMSDALE



JEAN RAMSEY



LORRAINE RICHARDS



MARY LOU ROCHE



First Row: Marjorie Stoops, Barbara Mc-Conn, Patsy Broiles, Nancy Walker. Second Row: Willa Lee Widdifield, Marlene Best, Libby Wright, Patsy Bowman.



PAT ROE



MONA SARGENT



BARBARA SHRYOCK



MENITA SMITH



WILMA STOWE



LEE WADE



WANDA WALKER



SHARON WEATHERBY



MARY MARGARET WEBB



SUE WILSON



DOROTHY WOELFLE



IRIS ASHTON



BARBARA BOWDEN



BETTY BILISOLY



DARLENE BOYCE



PATSY BRANDES



TOMMYE LOU BROWN



JOAN CAREY

DELTA
DELTA
DELTA



ALICE CHLARSON



BARBARA CRAWFORD



BARBARA DALRYMPLE



FRANCES HOLMSLEY
President



MRS. REYNOLDS
Sponsor



SUZY EAKIN



ELSIE EDWARDS



ELIZABETH FERLET

The girls with the crescent and three stars or better known as the Tri Dels installed Theta Psi chapter at Texas Western in 1938, when sororities were officially introduced here.

They came in during the sororities' 50th anniversary having been founded on Thanksgiving Eve 1888 at Boston University.



HILMA GREGGERSON



GINGER HARRIS



KITTY HICKS



LIBBY HOLMSLEY



BETSY HUDSON



JEAN JACKSON



ANN KERR



ANN KLEIN SMITH



MARION LEPPING



ALICE LINGEL



STELLA MCCAMANT



BARBARA MCWILLIAMS



DONNIE MEASDAY



MELBA PYLE



CONNIE RAY



DOROTHY RIGDON



PEGGIE ROBERTSON



CHRISTINE ROWE



First Row: Gerrie O'Shaughnessy, Lou Ann Roberts, Claudia Whitefield, Patricia Patterson. Second Row: Joan Warden, Jean Marck, Jackie Crysler, Beverly Pack.



MARY ROWE



PATSY SHAW



MILADEAN SHELTON

In their 13 years of development the Delts have been active in campus activities and have continued to do so throughout 1950-51.



MARY LOU SPITLER



JEAN SURRATT



ALMA SWISHER



MARILYN TAEDTER



HOLLY THURSTON



ANN VAN WINKLE



ELLEN WAFER



NANCY ALLISON



SYLVIA ANN CLARK



JEAN COLLINSON



DAISY CULLEY

DELTA GAMMA



MARY HANLEY



DOLORS DUNCAN
President



MISS FRANCIS
Sponsor



GRACE HOOTEN

Gamma Gamma chapter was installed at Texas Western in 1947 adding another link to the long chain of Delta Gamma collegiate chapters in the United States.

They took their place among the other Greeks already here and had their lodge completed by 1948.

The original "girls with the anchor" were those at Lewis School, Oxford, Mississippi, who founded the sorority in 1873. They were also recognized as one of the charter members of National Pan Hellenic.



JACQUELING JOHNSON



JOAN MCDANIEL



MARY MORRISSEY



PAT PARKER



CAROL PRESCOTT



DIANNE QUIGLEY



MARION RICKEL

DELTA GAMMA



Seated: Shirley Mayes, Katherine Beys. Standing: Dorothy Jo Crank, Billie Ann Stepp.



BETTY ROTH



MARY SEXTON



PATRICIA SHEA



JOAN TAFOYA



NANCY WILBANKS



BARBARA BROWN



BARBARA CUSHING



MARY KATHERINE DEAN



JOAN ECKHART



ANN ELLIOTT



HELENE EMPIE

ZETA
TAU
ALPHA



SHIRLEY EVERETT



JO ANN GREULING



DOROTHY GUYNES



POLLY SADDLER
President



MISS GREGORY
Sponsor



CAROLYN HEMBREY



JEANNE HERRICK



ELIZABETH HILL

The Zetas, as they are called in the college circle, came to Texas Western in the first year of sorority development, 1938. They were chartered May 16, and the chapter was given the name Gamma Gamma Chapter of Zeta Tau Alpha.



BARBARA KARSTENDICK



BARBARA KEELING



DELO KIMMEL



RUTH KURZ



PATRICIA LOWENFIELD



ELEANOR MCDANIEL



JANET MCKIM



BETTIE MANNING



BETTY MIDDLETON



PAULA MILES

ZETA
TAU
ALPHA



WANDA MOSKALSKI



SUZANNE MYERS



JULIANNE O'DEN



JOAN O'SULLIVAN



JOYCE REYNOLDS



Left to Right: Martha Stanley, Mrs. Lucille Tolbert, Danna Stamper, Joan Moore, Mitzi Kessel, Kathy Cauthen, Harriet Ross, Jane Mayo, Carolyn Hembrey.



DORIS RICHBURG



DOROTHY SKINNER



MARTHA STANLEY

This group's years of successful fellowship reverts back to its founding at Sangwood College, Farmville Virginia, in 1898. It was chartered by the Virginia Legislature and has grown throughout the United States contributing a fine chapter to Texas Western.



MONA LEE STRAIN



MARY TOLL



CAROLYN WAUGH



MICKY VETTER



JOAN YOUNG



MARJORIE ZABRISKIE



BONNIE CATHEY
Chi Omega



DOLORES DUNCAN
Delta Gamma
President



GINGER HARRIS
Delta Delta Delta



FRANCES HOLMSLEY
Delta Delta Delta

PANHELLENIC COUNCIL



MRS. MAXINE STEELE
Sponsor



GERALDINE LAIRD
Chi Omega

THE PANHELLENIC COUNCIL serves as a governing body for all Greek-letter sororities at Texas Western. Membership is comprised of the president and rush chairman of each of the school's national sorority chapters. In addition to its legislative duties, the group strives to foster friendship and cooperation among the various sororities, and to promote the college and attract desirable girls. Strict adherence is demanded to the national Panhellenic code of ethics which sets forth that it is beneath the standards of fraternity women to speak disparagingly of another fraternity or college woman.



PAULA MILES
Zeta Tau Alpha



CAROL PRESCOTT
Delta Gamma



POLLY SADDLER
Zeta Tau Alpha



DOLORES ACOSTA



FANNIE CHOW



PEGGY CURTIS



SARA DOW



YAMEL ELIAS

INDEPENDENT WOMEN

PHYLLIS POLLAKOFF
President



AIDA LEMUS

MRS. DUKE
Sponsor



MISS PEREZ
Sponsor



DORA ORTEGON

One of the most active women's organizations on campus is Independent Women. This organization is open to any co-ed who wants to be an active participant in Texas Western events. In the past years the Independents have produced outstanding teams to compete in the women's intramurals and their social functions have included open houses and teas.



CARLA RODRIGUEZ



OFELIA RODRIGUEZ



VIOLA TELLEZ



EDNA WARDY



DORA ZAU



MATTIE BETH JAMES



ALICE CHRISTAKIS



MARILYN CROWELL



ROSALIE DUCHAY



MARIE ESMAN

PHRATERES INTERNATIONAL



WYNELL TERRY
President



MRS. COLLINGWOOD
Sponsor



FRIEDA HADDAD

On March 2, 1945, Texas Western saw the founding of another social organization for women, that of Phrateres International. At this time the Co-Ed League was officially changed to Sigma Chapter of Phrateres, and was installed by Lambda chapter from the University of Arizona.

This organization has the primary purpose of promoting friendship among affiliated and non-affiliated groups on campus. International in coverage, Phrateres was originally founded in California, at UCLA, in 1924.



BLANCHE HARP



ELIZABETH KAPRAL



HELEN LORAS



JEANNE MANN



CLAUDETTE MAYNARD



MARY LOU PATTERSON



MARILYN RHODES



JEANNINE SMITH

PHRATERES INTERNATIONAL



Seated: DURAE SONIAT and CAROLYN HODGES



CHARLENE STEVENS



BILLIE WEST



EVELYN WHITNEY



BOBBIE JEAN YEAGER



LEONOR AGUILAR



ALICIA ALARCON



IRENE ARAIZA



MARTHA BERNAL



AMPARO DURAN



PATSY MARTY



MARTHA MONEDERO

MU EPSILON CHI

One of the oldest and largest social organizations on campus is Mu Epsilon Chi. Founded in October, 1944, the group had as its purpose to promote better Latin-American relations. MEX has grown, developed, and is fulfilling this purpose to a creditable example.

Being a co-educational organization, MEX participates in all intramural events and is active in social activities as well as campus affairs. Its growth has exceeded any other social organization at Texas Western.



JOE MORA



ESTELA NAVARRO



MARY PEREZ



ELDA GARCIA
President



DR. SONNICHSEN
Sponsor



SARA PEREZ



ELVA PROVENCIO



YSELA PROVENCIO



HECTOR RIOS



ENRIQUETA RODARTE



JOAQUIN ROSALES



LUZ SANDOVAL



STELLA SAUCEDO



LOUISA VASQUEZ



LUPE VASQUEZ



LEE BARRIER
Tau Kappa Epsilon



JAMES BING
Alpha Phi Omega



STANLEY BLAUGRUND
Zeta Beta Tau



ROYCE CLEVELAND
Kappa Sigma



DAVID COHEN
Zeta Beta Tau



SANFORD COX
Lambda Chi

INTER - FRATERNITY COUNCIL



DAVID MCFARLAND
Phi Kappa Tau



DEAN WILLIAMS
Sponsor



RAYMOND DAVENPORT
Sigma Alpha Epsilon

THE INTER-FRATERNITY COUNCIL was created in order to promote the interests of the college, to promote cooperation and understanding among the school's fraternities, and to insure smooth Association between fraternal organizations and the college. The main legislative concern of the Council is the passing of regulations to govern pledging and rushing activities. The group, with two representatives from each social fraternity on campus, meets regularly every other Tuesday.



DUDLEY MANN
Kappa Sigma



CHARLIE BEN OLNEY
Sigma Alpha Epsilon



IRVING PATTON
Tau Kappa Epsilon



JAMES THOMAS
Alpha Phi Omega



EDDIE WHEELER
Lambda Chi

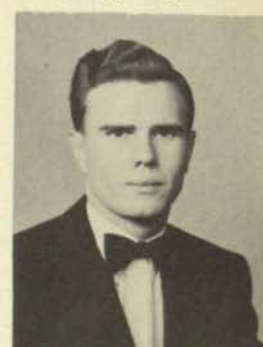

LARRY WYLIE
Phi Kappa Tau



OSCAR ALBRITTON



JAMES BING



MALCOLM BOSWELL



CHARLES BROWN

ALPHA PHI OMEGA



JAMES THOMAS
President



HERB BRASSEUR

Alpha Phi Omega is known on campus as the oldest social organization to be founded here. It was organized in 1919, and has mainly been a fraternity for students in the engineering profession.

Their initiations are perhaps the most vivid of any fraternity on campus, featuring comic dress of all descriptions. The St. Patrick's Day celebration, with the beards as a main feature, is another of their distinguishing factors.



WALLY DOW



ROBERT EVANS



CHARLES JENSEN



I. B. JOHNSON



GEORGE LAMB



NOEL LONGUEMARE



DONALD McCABE

ALPHA PHI OMEGA



DEAN THOMAS
Sponsor



RAYMOND MATHIS



FLOYD O'KELLY



CHARLES SMITH



BILL SPOON



BILL WILLIAMS



TOMMIE AMIS



CLYDE ANDERSON



PHIL COLE



DICK DE BRUYN

KAPPA SIGMA



ROYCE CLEVELAND
President



DANNY FRASER

One of the oldest national fraternities but a comparatively new chapter at Texas Western is Kappa Sigma. They are continuing each year to progress and each year sees new heights attained in their growth.

Kappa Alpha Chi, former local fraternity, was founded as Epsilon Xi chapter of Kappa Sigma in 1949. This was the first step in their long line of development.

The national fraternity itself was founded at the University of Virginia in 1869.



DOUG HILDERBRANT



TERRY HORNADAY



DUDLEY MANN



HENRY MARTCH



FRED SAUNDERS



JOHN DAVID SCOTT



WAYNE SLAUGHTER

KAPPA SIGMA



OSCAR McMAHAN
Sponsor



DR. HALDEEN BRADDY
Sponsor



JAY TURNER



JACK WERLE



RICHARD WING



LORING WHITE



DALE ADAMS



WALTER W. BANNER



MILES DART



ROBERT GARDINER

LAMBDA CHI ALPHA



SANFORD C. COX
President

Another of the active local fraternities which entered into a national group was Rho Sigma Tau, which joined the ranks of Lambda Chi Alpha in 1946. At the time of their founding, they were given the name Zeta Epsilon chapter of Lambda Chi Alpha, and were recognized as being the '114th chapter to be installed.

Since their founding here, they have taken an active part in campus activities and have set a fine example as a chapter of the large national fraternity.

Boston University was the original founding place of the fraternity in 1909.



FRANK HART



ROBERT KINSCHERFF



BILL LONG



ARTHUR H. MALL



DAN REDDING



BERNARD SCHWARZBACK



WILLIAM SMITH



RAYMOND SNARE

LAMBDA CHI ALPHA



MR. ROBERT SCHUMAKER,



MR. WILLIAM McDILL

Sponsors



DALE SPIRES

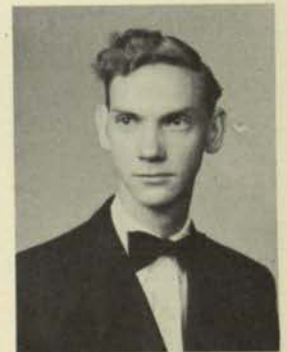

ALDEN TURNER



WILLIAM WHALEY



EDDIE WHEELER



JORGE ACEVEDO



RALPH BARNETT



ARTHUR BAUCHERT



NILES BEAN



JAY BEST



SIDNEY BOYD



CHARLES BRETZ

PHI
KAPPA
TAU



BRYCE CAMPBELL



FRANK CHRISTENSEN



ROBERT CRAWFORD

May, 1941, saw the founding another fine national social fraternity, Phi Kappa Tau. It is one of the oldest at Texas Western College. Its potentialities were discovered early and Phi Kappa Tau has continued to progress and develop into a leading fraternity.



DAVID MCFARLAND

President

In 1906, Phi Kappa Tau had its original founding at Miami University, Oxford, Ohio. The fraternity spread further west and at present is well represented in this part of the country.



BEN CROW



JOE DEVINE



STEVE DUKKONY



CLAYTON EDWARDS



WILLIAM HUMPHREY



DUANE JUVRUD



JACK KELLEY



WILLIAM KERR



JIMMY KUCERA



BILL MORRISON



RONALD MORRISON



DONALD NELSON



AUDIAN PAXSON



EMIL PIERSON



ALAN RASH



HOLLIS REYNOLDS



KEN RUSK



WILLIAM SMITH



MARION SPITLER



TOM STEELE



KENNETH OLM
Sponsor



STEVE SREDANOVICH



WILLIE STRICKLAND



RAY STRIEBY



PAUL STUECKLER



DAN VICKERS



JAY WHITE



VICTOR WILLIAMS



DONALD WINSOR



LARRY WYLIE



MERRILL AUTRY



PETER BAEHR



CONGER BALLARD



FRED BAUCHERT



JAMES BRENNAND



MORGAN BROADDUS



HUGHES BUTTERWORTH

SIGMA
ALPHA
EPSILON



VICTOR COPPINGER



ROBERT CRYE



RAY DAVENPORT



NOEL HOWARD
Past President



DAN FOSTER
President



JOHN DUFFUS



HERMAN FOSTER



GLEN FURR

Back in 1927, a local fraternity was formed and after 20 years of growth and development, became a chapter of Sigma Alpha Epsilon, largest national fraternity.

It was founded as the DeMolay Exemplars and later became Nu Kappa Sigma.

Since November, 1947, Texas Gamma chapter has



JOHN GEAN



PYNE GRAMLY



ROBERT HEASLEY



JACK HOOKER



HERBERT HUNTER



ROBERT IZARD



JOHN KIPP



JAMES LINDOP



DUNNY MORTON



RICHARD MYKLEBUST



JIM NEUGEBAUER



LARRY NICKEY



BEN OLNEY

SIGMA
ALPHA
EPSILON



HAROLD OSTERTAG



GILBERT PATE



FRANK POLLARD



WALLACE SNELSON
Sponsor



JOHN SPENCER
Sponsor



TOMMIE PORTER



DAN ROBERTS



KOUNTZ ROSS

added many peaks to the
fraternity system on this
campus.

The National founding
goes back to 1856, when
the first chapter was form-
ed at the University of
Alabama.

SAE is especially well
known for its songs and
spirit at Texas Western
College.



PAUL SANDERSON



BILLY SNELSON



WILLIAM THOMPSON



BOB VICKERS



BOB WILBOURN



DALE WILLIAMS



WILLIAM AUTRY



GORDON EVANS



GORDON GAENZLE



THOMAS GERTH

TAU KAPPA EPISLON



LEE BERRIER
President

Texas Western saw another founding in 1949, that of Gamma Gamma chapter of Tau Kappa Epsilon. Since that September day when Gamma Sigma, local group, was installed as Tau Kappa Epsilon, the organization has made a fine start in developing its place among the other fraternities.

In its short membership here, the Tekes have contributed many leaders to the social life of this college.

Gamma Gamma chapter is destined to be a real credit to the national organization which was originally founded in 1899, at Illinois Wesleyan, Bloomington, Illinois.



AL HOLGUIN



GILBERT MALOOLY



CHARLES MONEDERQ



HERBERT PATRICK



IRVIN PATTON



HORACE PEREA



LUIS PEREZ



NEAL RICHARDS



HAWLEY RICHESON



MR. JAMES
Sponsor



MR. STRAIN
Sponsor



WILLIAM RHEY



SANTIAGO GUEVARA



JOHN SIQUEIROS



CALVIN SKINNER



WINSTON YEARGIN



AUGUST BELLOWS



STANLEY BLAUGRUND



GERALD BRISMAN

ZETA BETA TAU COLONY



MONTE GOLDBERG



DAVID COHEN
President



DR. JOSEPH ROTH
Sponsor



GERALD NATHAN

Zeta Beta Tau County entered the official circle of national fraternities in 1950, but their activities were long remembered before its official founding. The local group, Mu Delta, was the predecessor to this national chapter of Zeta Beta Tau.

Members of this fraternity have been leaders in campus activities for many years.

The original founding of the national group dates back to 1898, when the first chapter was installed at the Jewish Theological Seminary, New York City.



STUART SOLOMON



STANLEY WACOW



LEON WINTROUB

AWARDS

Won by Fraternities and Sororities



Steve Dukkony, President of Phi Kappa Tau, displays the Sing Song and Bowling Trophies won by his group.



Dan Foster, President of Sigma Alpha Epsilon, holds the Intramural and Tennis Trophies won by the SAE's.



Dave Cohen, President of Zeta Beta Tau Colony, is shown with the Scholarship Trophy awarded to his fraternity.



Pat Center, President of Chi Omega, and Mona Sargent proudly display the Sing Song, Sportsmanship, Intramural, Scholarship, and Homecoming Sweepstakes Float Trophies awarded to their sorority.



Anita Vogelpohl, Treasurer of Zeta Tau Alpha, displays the 1st place Float trophy won by her group during Homecoming.



Nancy Allison, President of Delta Gamma, holds the 2nd place Homecoming Float and best Western Float Trophies won by the DG's.



Ginger Harris, Vice-President of Delta Delta Delta, is shown with the Best Lodge Decoration Trophy awarded during Homecoming.

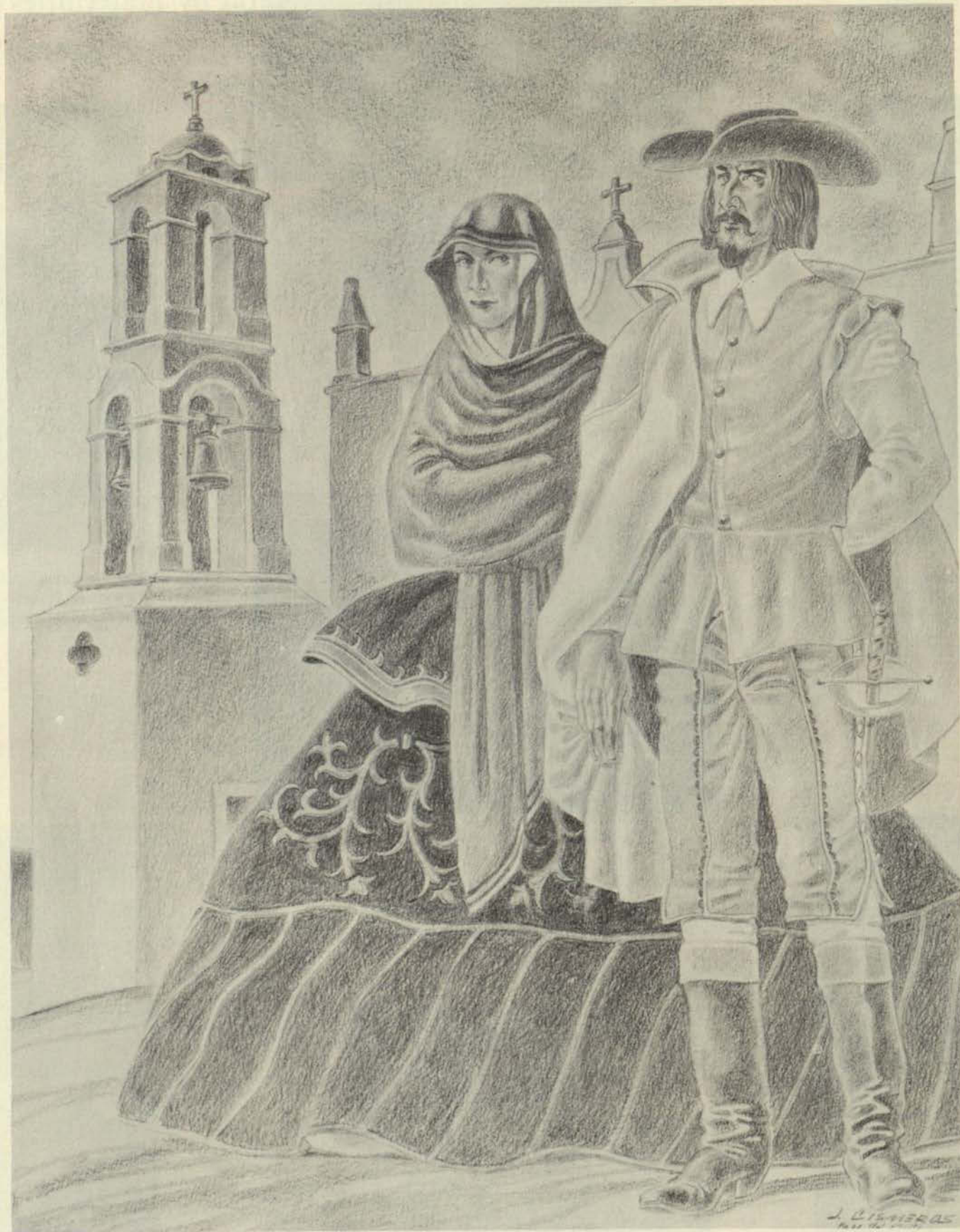

Architecture in the Southwest