

**New Faculty Hired
For Understaffed
College Educators**

**A. A. Smith
Temporary
TWC Head**

**Puckett Issues
Qualifications For
June 1955 Grads**

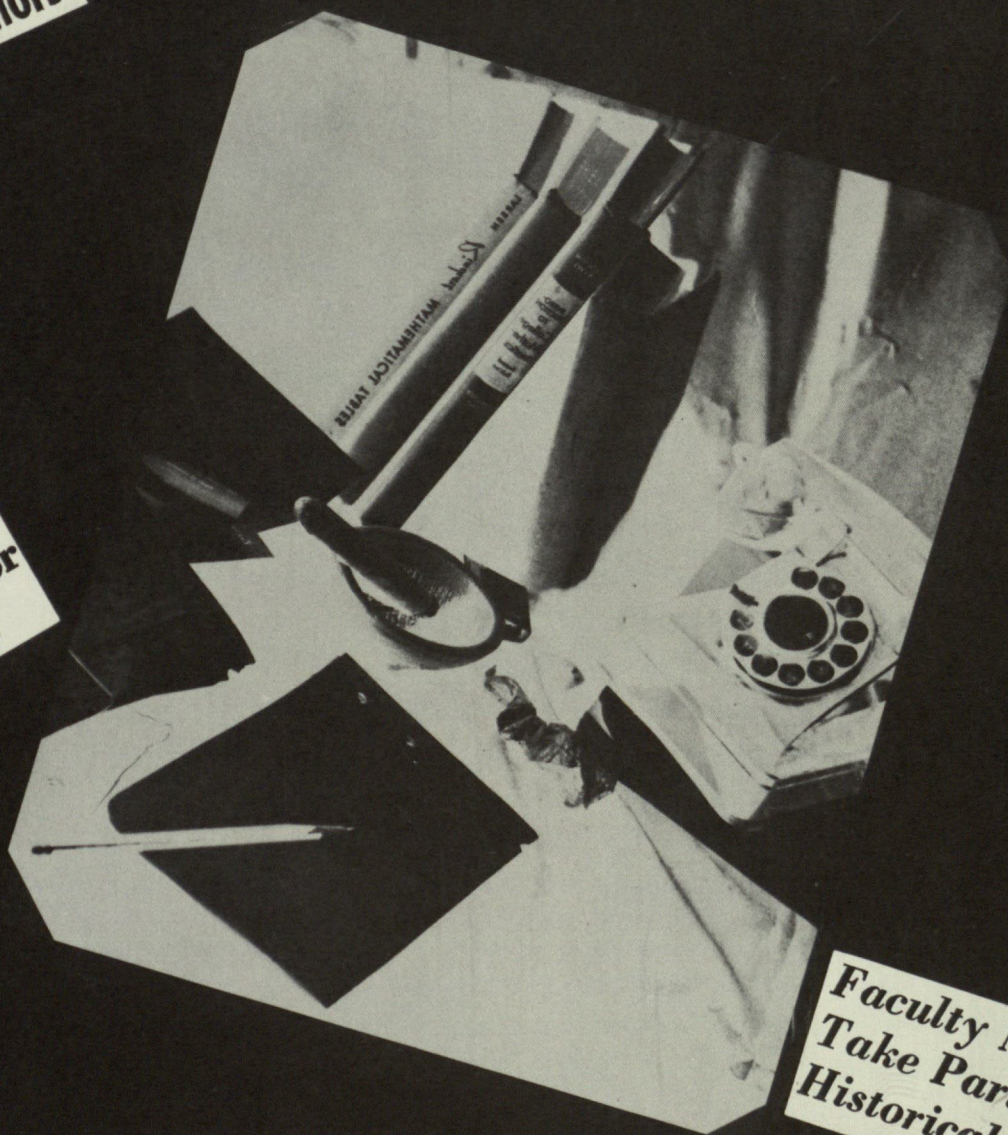

**Faculty Members
Take Part In
Historical Society**

**Faculty Presents
Art Exhibition In
Cotton Galleries**

ADMINISTRATION



Texas Western College

OF THE UNIVERSITY OF TEXAS

at El Paso

Flowsheet 1954-1955

Congratulations to the editors and staff of the Flowsheet for a hard job well done. No one but you can know the number of hours of work represented by its pages.

It is my hope that, not only now but in all the years to come, all who chance to see this 1954-55 Flowsheet will do so with pleasure and fond memories. It tells a story of people, places, and events during a very eventful year in the history of Texas Western College. I am happy that I have had the privilege of sharing this year with you.

Sincerely yours,
A. A. Smith
A. A. Smith
Acting President

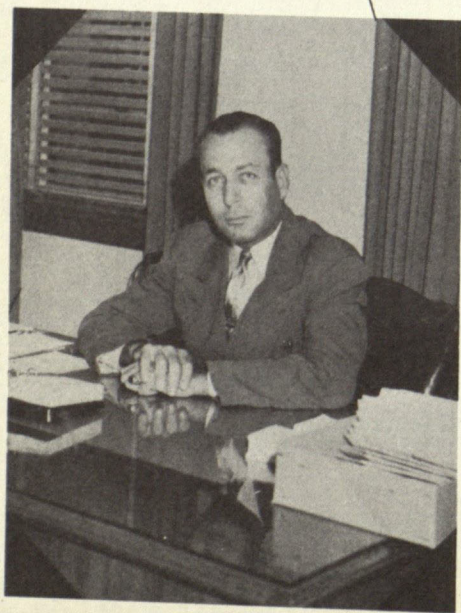



MR. A. A. SMITH, M.A.
Acting President of Texas Western College

BOARD OF REGENTS OF THE UNIVERSITY OF TEXAS



Left to right:

J. R. SORRELL, Corpus Christi

LEROY JEFFERS, Houston

LEE LOCKWOOD, Waco

DAVID M. WARREN, Panhandle

TOM SEALY, Midland, Chairman

MRS. MARGARET B. TOBIN, San Antonio

DUDLEY K. WOODWARD, JR., Dallas

DR. L. S. OATES, Center

CLAUDE W. VOYLES, Austin

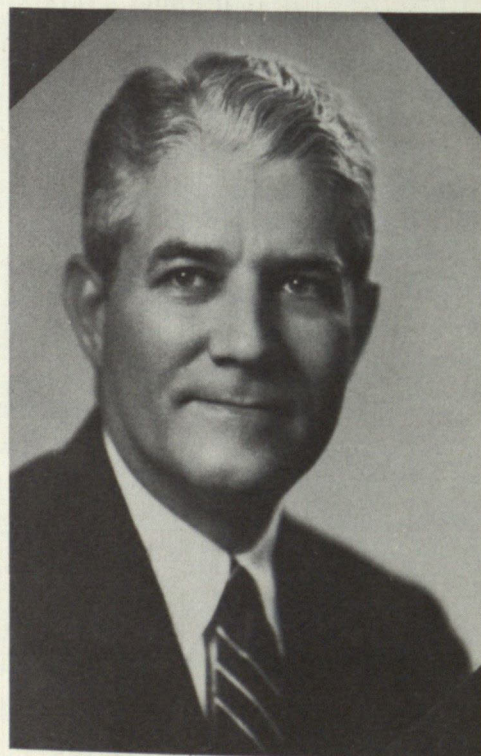

LOGAN WILSON, PH. D. LL. D.
Chancellor of the University



MARY MARGARET JAMESON, M. A.
Dean of Women

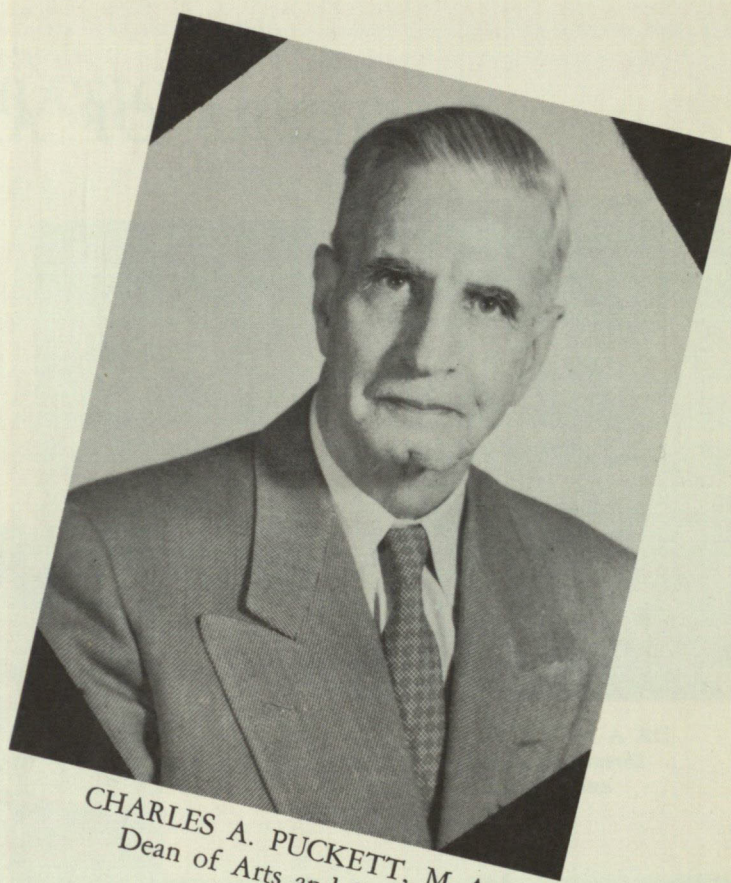

CHARLES A. PUCKETT, M. A.
Dean of Arts and Sciences

DEANS

EUGENE M. THOMAS, E. M.
Dean of Mines and Engineering



JUDSON F. WILLIAMS, ED. D.
Dean of Student Life



OFFICERS OF ADMINISTRATION



DR. A. N. FOSTER, Ed.D.
*Director of Extension
and Placement*



MR. C. E. KELSEY, JR., M.A.
*Director of Testing
and Guidance*

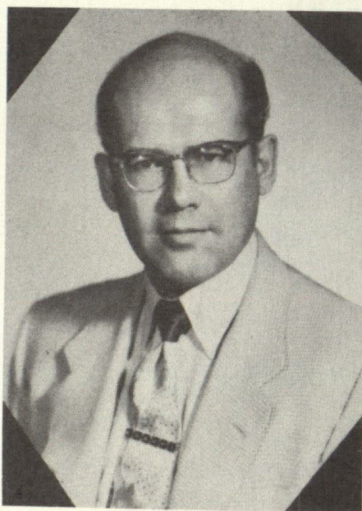

MR. R. C. FISK, B.B.A.
Acting Business Manager

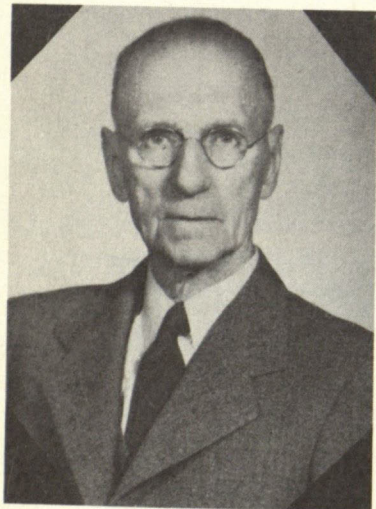

COL. M. H. TOMLINSON, B.S.
Curator of Museum

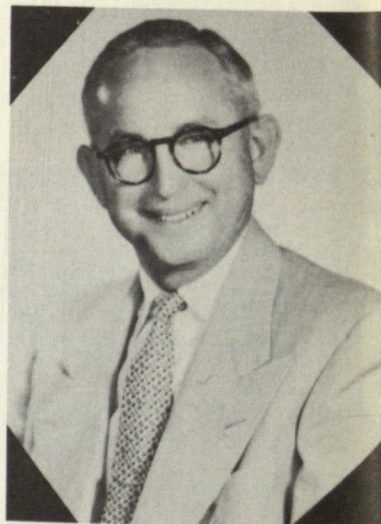

MR. J. M. WHITAKER, M.A.
Registrar

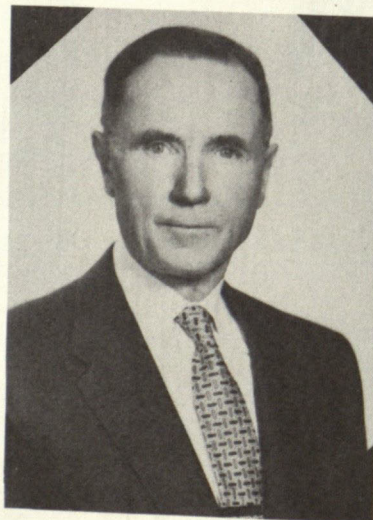

DR. J. L. WALLER, Ph.D.
Chairman of Graduate Council

ADMINISTRATION



MRS. M. M. CHAMBERS
*Secretary to Dean of Mines
and Engineering*



MISS FRANCES CLAYTON, M.L.S.
Assistant Librarian



MRS. BARBARA DEAN
Secretary to Dean of Arts and Sciences

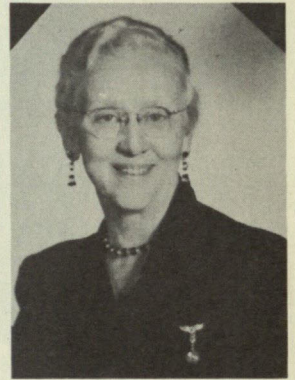

MRS. C. W. FUQUA
Social Director of Worrell Hall



MISS ILA JONES
*Bookkeeper,
Office of Business Manager*



MRS. WREN HOLLENBEAK
Social Director of Benedict Hall



MRS. JESS MARQUEZ
Clerk, Office of Business Manager



MRS. B. A. PETRELLO
Supervisor of Post Office



MRS. JOE RAMSEY
Social Director of Hudspeth Hall

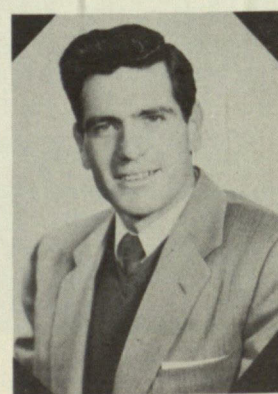

MR. HOLLIS REYNOLDS, B.A.
Manager, Student Union

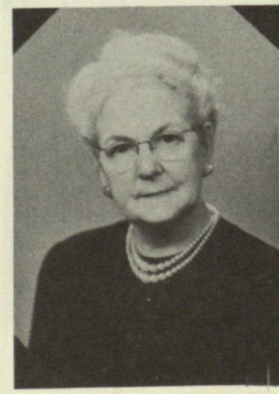

MRS. NELL THOMPSON
Loan Librarian

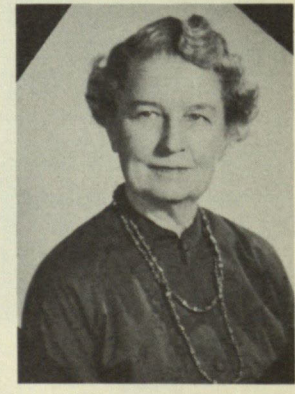

MISS MARY WHITE
Social Director of Bell Hall

FACULTY



COL. J. ALFREY, B.S.
*Commandant of Dept. of Military
Science and Tactics*

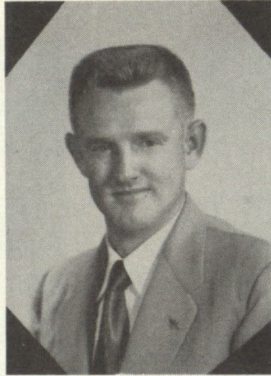

J. J. ALMACK, M.M.
Instructor of Music

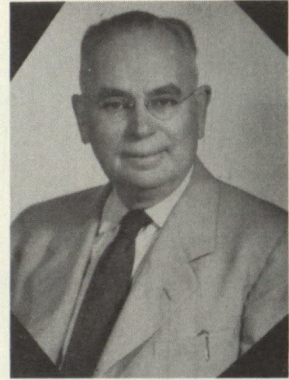

F. W. BACHMANN, Ph.D.
Professor of Modern Languages



W. H. BALL, M.S.
Assistant Professor of Chemistry

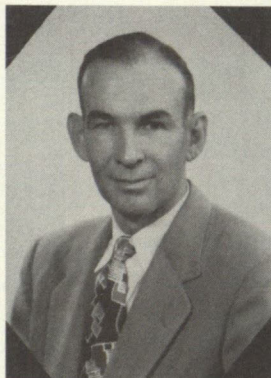

T. G. BARNES, M.S.
Professor of Physics



CAPT. J. J. BERG
*Ass't. Professor of Military Science
and Tactics*



A. H. BERKMAN, Ph.D.
*Chairman of Dept. of Biological
Sciences*

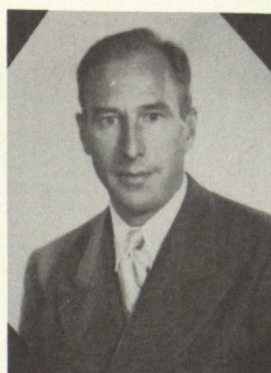

R. P. BENTZ, Ph.D.
Ass't. Professor of Mathematics

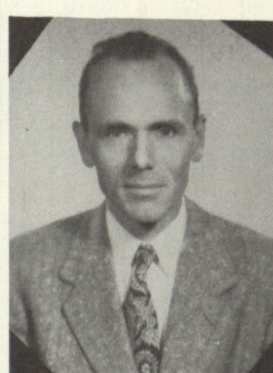

C. A. BEVANS, Ph.D.
Ass't. Professor of Modern Languages

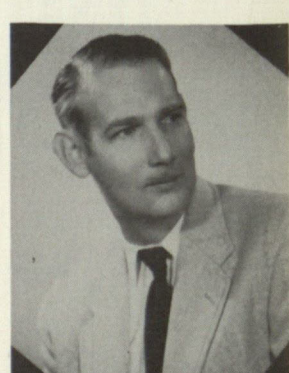

C. H. BILLINGS, M.S.
Ass't. Professor of Civil Engineering

FACULTY



LELAH BLACK, M.A.
*Assistant Professor of Business
Administration*

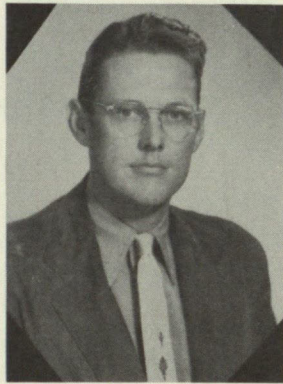

L. L. BOSWORTH, M.A.
Instructor in Psychology

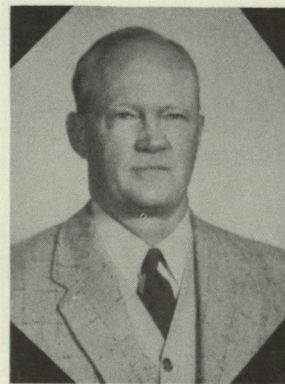

W. BREWSTER, JR., M.A.
Assistant Professor of Economics

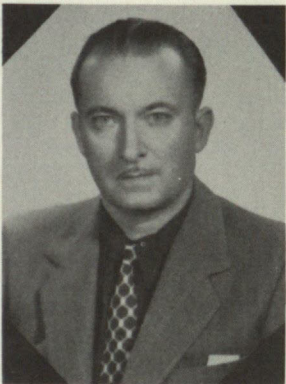

R. C. BRIGGS, M.M.
Associate Professor of Music

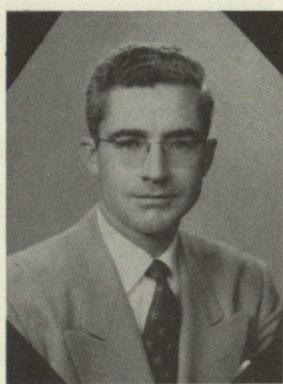

J. L. BROWNLOW, JR., M.A.
*Lecturer in Economics and Business
Administration*



MRS. F. B. BUCKNER, B.A.
*Lecturer in Economics and Business
Administration*

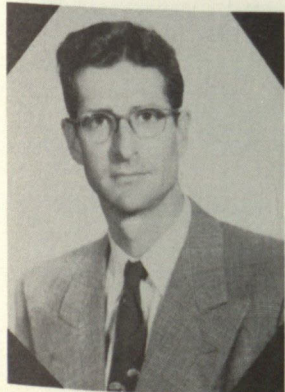

R. W. BURNS, Ph.D.
Assistant Professor of Education

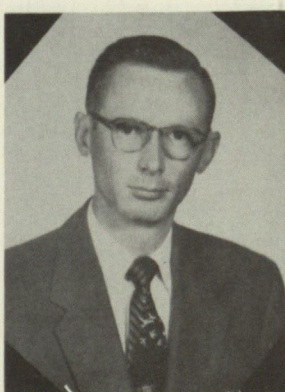

C. J. CERVENKA, M.S.
Instructor of Engineering Drawing



MRS. C. H. CLAAR, M.A.
Instructor of Biological Sciences

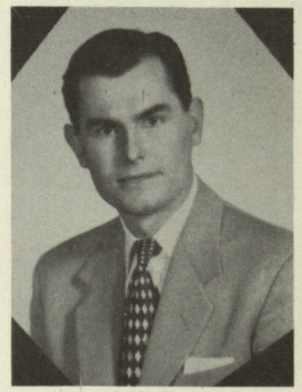

L. R. COBBS, Th.M.
Instructor of Bible

FACULTY



B. W. COLLINS, M.S.
Ass't. Professor of Physical Education



MISS LOZIER CONDON, Ed.D.
Assistant Professor of Education

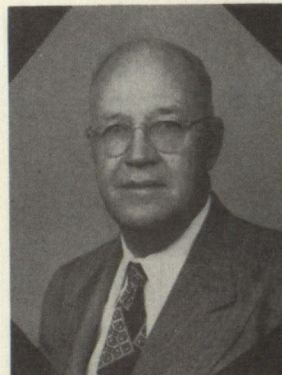

D. A. CONNOR, M.A.
Instructor in Government



MRS. K. CRAIG, M.A.
Ass't. Professor of Physical Education



C. C. CRAWFORD, Ph.D.
Chairman of the Dept. of Philosophy

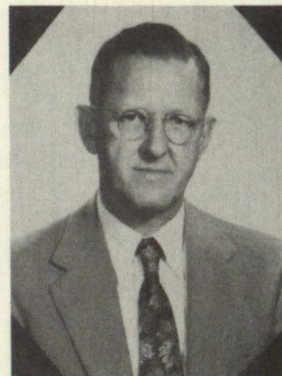

F. A. DECKER, M.S.E.
Chairman of the Dept. of Engineering

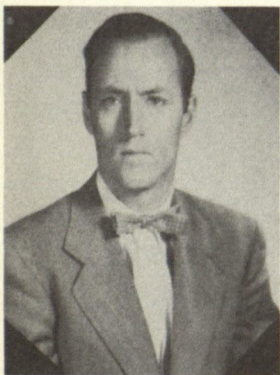

J. R. DeHAAN, Ph.D.
Assistant Professor of Chemistry



MISS EVELYN DOBSON, B.F.A.
Instructor in Art



MRS. L. H. DOUGLAS, M.A.
Instructor in English



MRS. M. E. DUKE, M.A.
Ass't. Professor of Biological Sciences

FACULTY



F. A. EHMANN, M.A.
Instructor in English

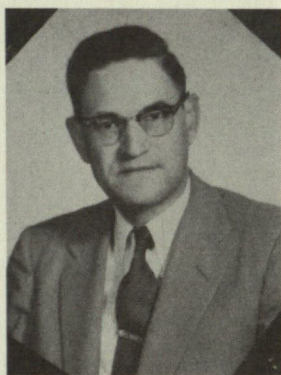

F. E. FARQUEAR, Ed.D.
*Chairman of the Department
of Education*

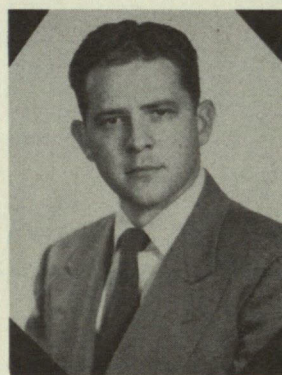

R. T. FOLSOM, M.M.E.
Assistant Professor of Music



LT. COL. G. U. FORD
*Assistant Professor of
Military Science and Tactics*

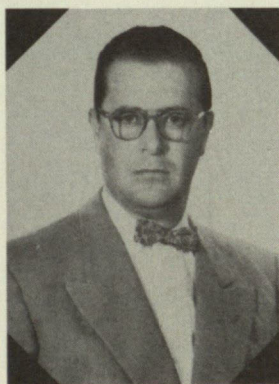

D. K. FREELAND, M.B.A.
*Assistant Professor of Economics
and Business Administration*



MRS. G. R. GABRIEL, M.A.
Assistant Professor of Spanish

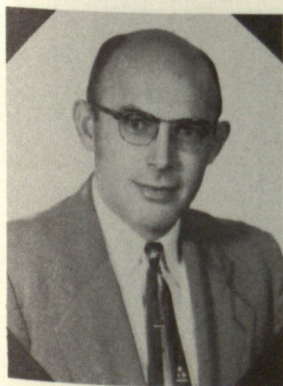

C. H. GLADMAN, M.A.
Assistant Professor of Mathematics



MRS. L. J. GLARDON, M.A.
Instructor in Physical Education



GLADYS GREGORY, Ph.D.
Professor of Government

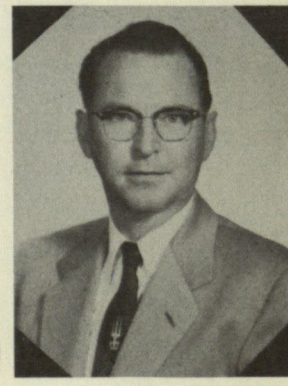

J. A. HANCOCK, JR., Ph.D.
Professor of Chemistry

FACULTY

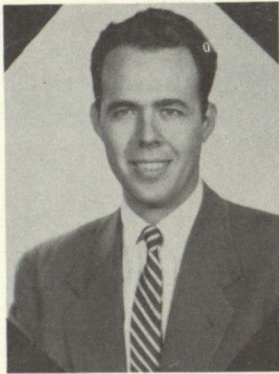

W. M. HARDY, M.A.
Instructor in Speech and Drama



W. J. HARTRICK, Ph.D.
*Chairman of the Dept. of Economics
and Business Administration*

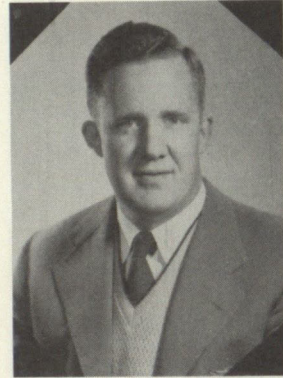

P. C. HASSLER, JR., M.S.
Assistant Professor of Civil Engineering



W. C. HENNEBERGER, B.S.
*Lecturer in Dept. of Mathematics
and Physics*

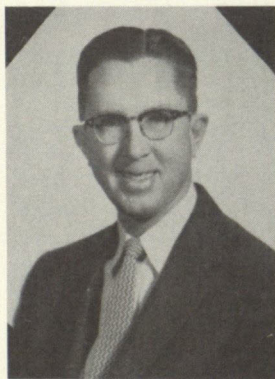

V. HICKS, B.A.
Assistant Professor of Radio-TV

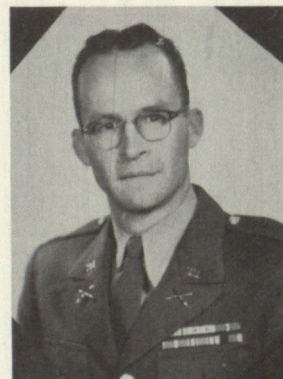

MAJ. W. L. HODGE, B.A.
*Assistant Professor of
Military Science and Tactics*

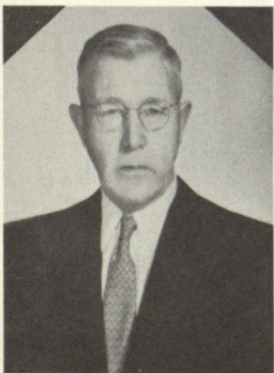

G. E. INGERSOLL, E.M.
*Associate Professor of Mining
and Metallurgy*

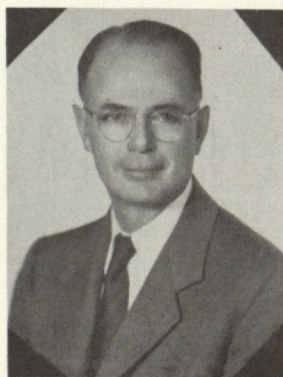

J. H. JAMES, M.A.
Assistant Professor of English

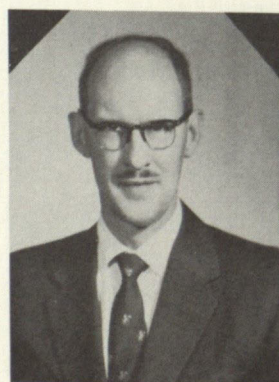

E. A. JOHNSTON, B.A.
Lecturer in Department of English



MRS. FORREST JONES, M.A.
Assistant Professor of Speech

FACULTY



C. E. KELSEY, JR., M.A.
Assistant Professor of Psychology

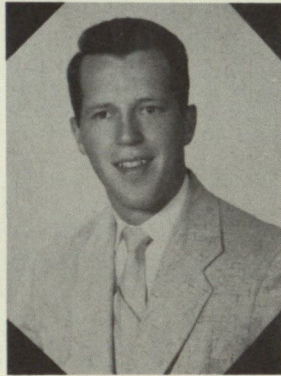

W. A. KIRBY, M.A.
Instructor in Mathematics



E. J. KNAPP, Ph.D.
*Chairman of the Department of
Mathematics and Physics*

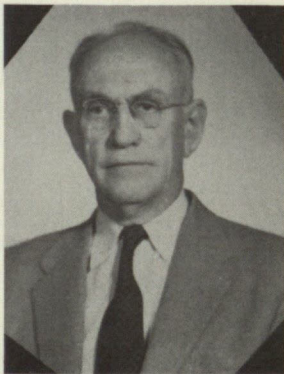

W. W. LAKE, Ph.D.
Chairman, Dept. of Chemistry

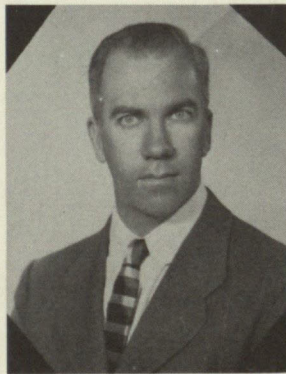

J. L. LEACH, Ph.D.
Associate Professor of English

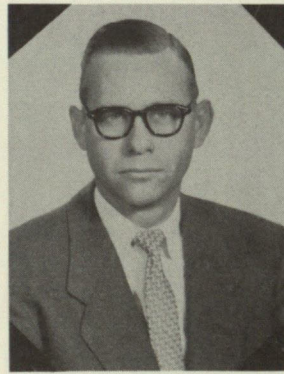

R. M. LEECH, M.F.A.
Ass't. Professor of Speech and Drama

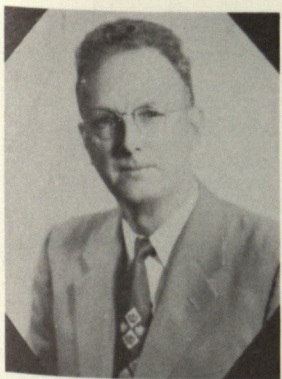

O. H. McMAHAN, M.S.
Associate Professor of Physics

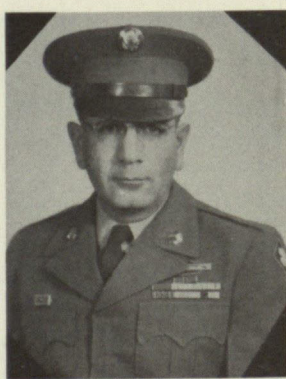

M/SGT. S. F. MAGGIO
Instructor in Military Science

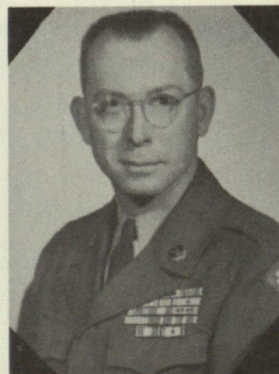

M/SGT. T. R. MEIER
Dept. of Military Science and Tactics

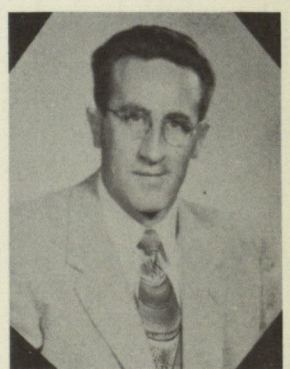

C. F. MEYER, Ph.D.
Ass't. Professor of Biological Sciences

FACULTY

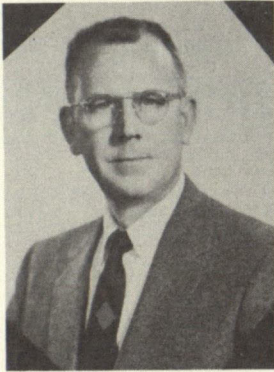

J. J. MIDDAGH, JR., M.A.
Assistant Professor of Journalism



R. M. MILLER, M.A.
Instructor of History

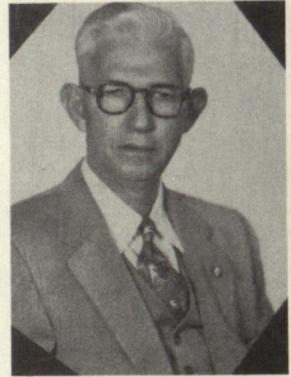

L. D. MOSES, M.A.
Associate Professor of English



L. A. NELSON, Ph.D.
Professor of Geology



R. E. PAST, Ph.D.
Assistant Professor of English



MRS. B. L. PATTERSON, M.A.
Instructor in Mathematics

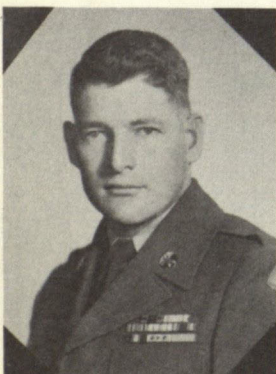

SGT. M. J. PENNINGTON
*Instructor in Military Science
and Tactics*



W. B. PHILPOTT, B.B.A.
Instructor in Journalism



PEARL PONSFORD, Ph.D.
Assistant Professor of English

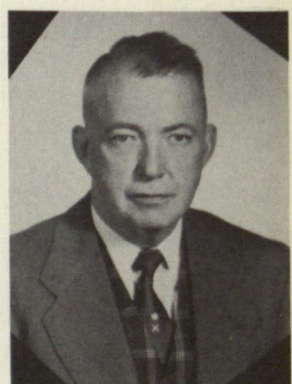

E. O. PORTER, Ph.D.
Associate Professor of History

FACULTY

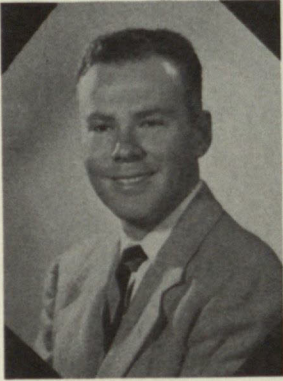

E. D. PUTMAN, JR., B.A.
Instructor in Economics

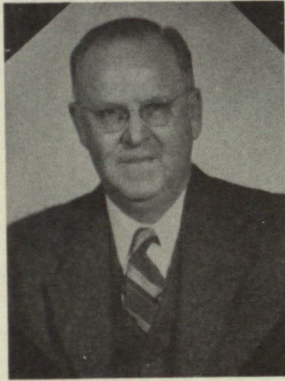

H. E. QUINN, Ph.D.
Chairman of the Dept. of Geology

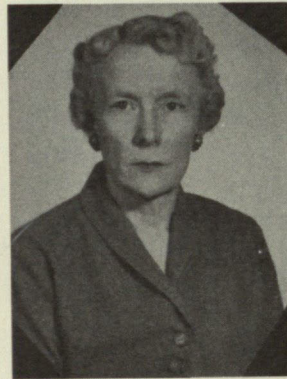

MRS. MARY K. QUINN, M.A.
Assistant Professor of Sociology

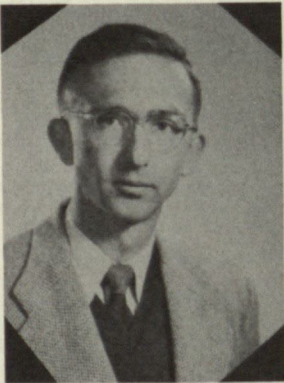

W. W. RAYMOND, M.S.
Assistant Professor of Electrical Engineering



MRE. LOUISE F. RESLEY, M.A.
Assistant Professor of Mathematics



MRS. BERTHA REYNOLDS, M.A.
Assistant Professor of Education

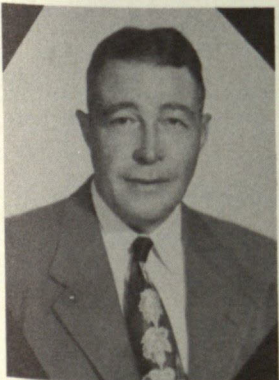

J. C. RINTELEN, Ph.D.
Chairman of the Dept. of Mining and Metallurgy



E. P. RISTER, B.A.
Lecturer of the Dept. of Economics and Business Administration

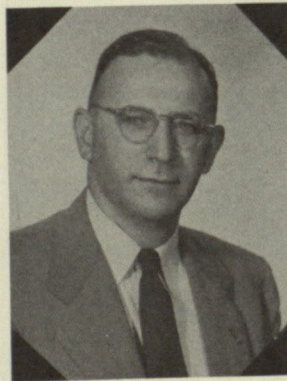

E. T. RUFF, Ph.D.
Chairman of the Department of Modern Languages

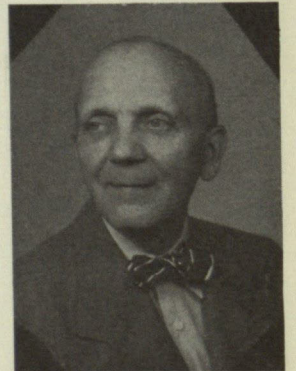

A. SAYLES, B.A.
Assistant Professor of Economics and Business Administration

FACULTY

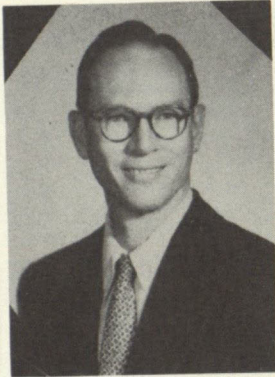

R. L. SCHUMAKER, M.S.
Instructor in Physics

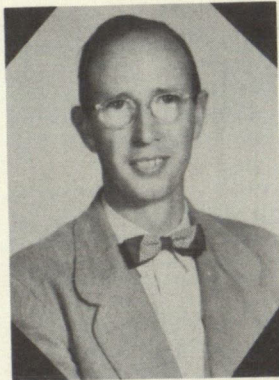

J. W. SCRUGGS, M.A.
Instructor in Chemistry

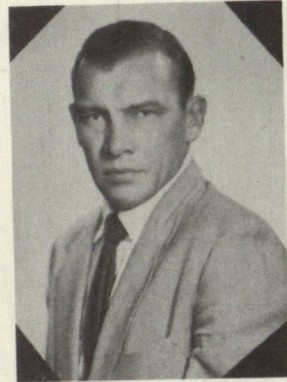

L. G. SEILS, Ed.D.
*Chairman of the Department of
Physical Education*

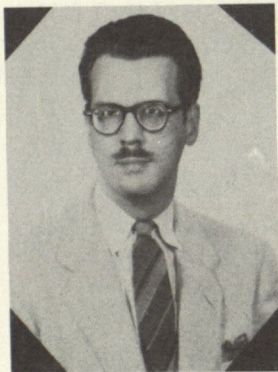

J. M. SHARP, Ph.D.
Associate Professor of Modern Languages



W. L. SHEPHERD, M.S.
Instructor in Mathematics



MRS. GRACE SMITH, M. A.
Instructor in English



MRS. STELLA SMITH, M.S.
*Assistant Professor of Business
Administration*

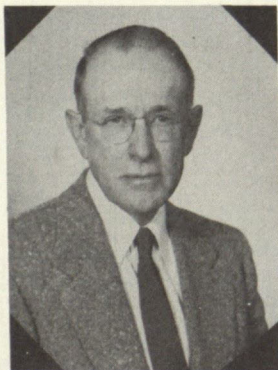

C. L. SONNICHSEN, Ph.D.
Chairman of the Dept. of English

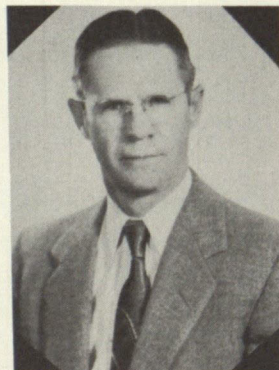

W. S. STRAIN, M.S.
Assistant Professor of Geology

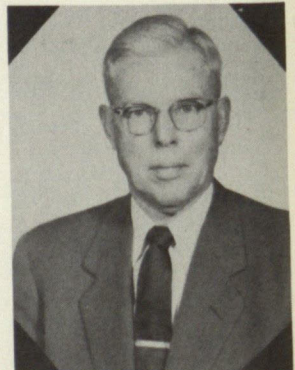

R. W. STRICKLAND, Ph.D.
Professor of History

FACULTY

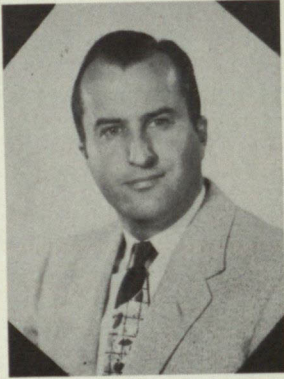

R. L. TAPPAN, Ph.D.
Ass't. Professor of Modern Languages



ANN TERREL, M.A.
Instructor in Mathematics

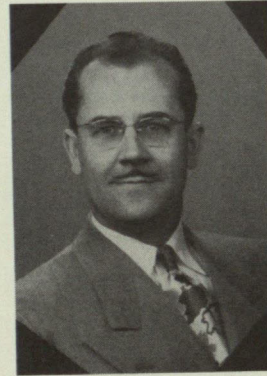

E. A. THORMODSGAARD, Ed.D.
Chairman of the Dept. of Music

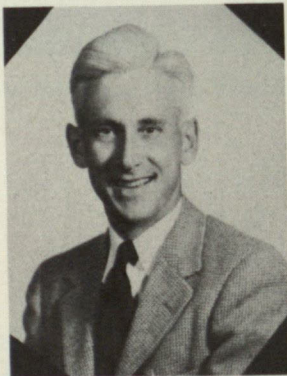

W. H. TIMMONS, Ph.D.
Associate Professor of History



MRS. R. R. WALKER, M.A.
Instructor in Business Administration

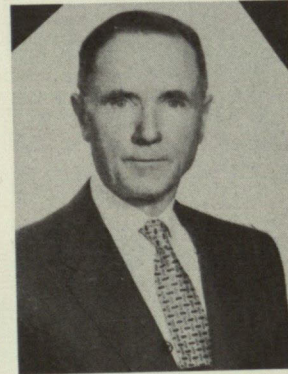

J. L. WALLER, Ph.D.
Chairman of the Dept. of History

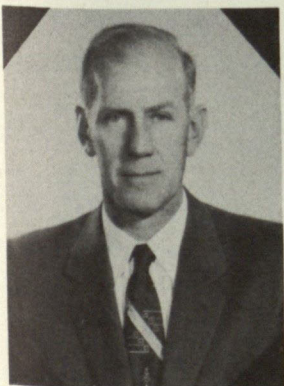

D. B. WATERS, M.A.
Associate Professor of Physical Education



W. F. WEBB, M.A.
Ass't. Professor of Modern Languages



J. F. WILLIAMS, Ed.D.
*Chairman of the Dept. of Journalism
Radio and Television*



VERA WISE, B.A.
Chairman of the Dept. of Art



BAXTER POLK
Librarian

ADMINISTRATION

Summer 1954



BUSINESS OFFICE

Marian Zientek, Clerk; Mary Grey, Clerk; Ila Jones, Bookkeeper;
June Marquez, Clerk; Alan Sayles, Auditor.



Mr. A. A. Smith, Acting President, and Carol Nolan.



PAT BRYANT
Cataloguer



BUSINESS OFFICE
Mary Boisvert, Clerk; Robert Bletsol, Inventory
Clerk; Roy Fisk, Acting Business Manager.

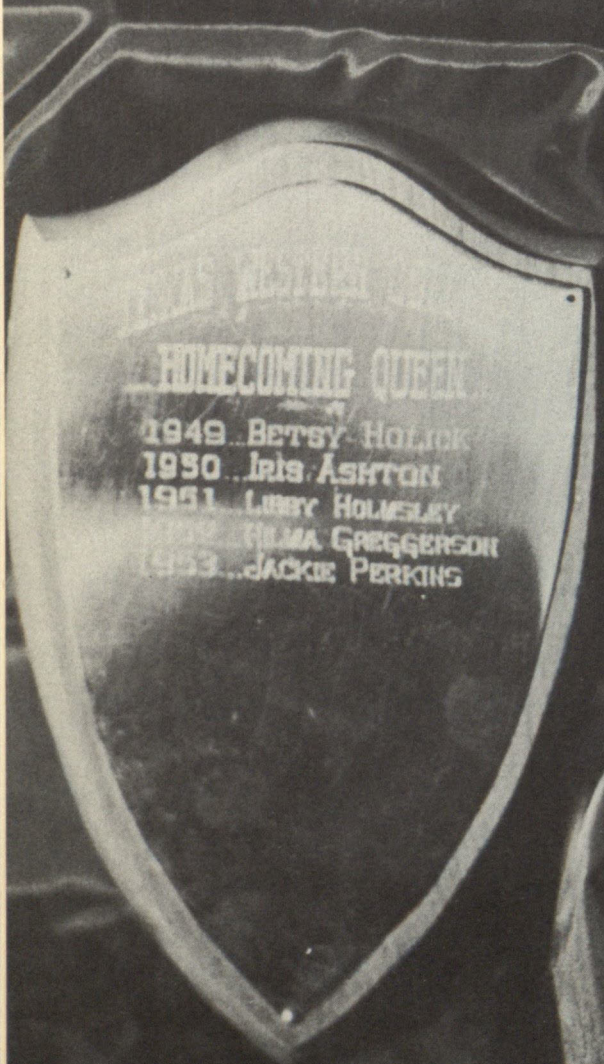
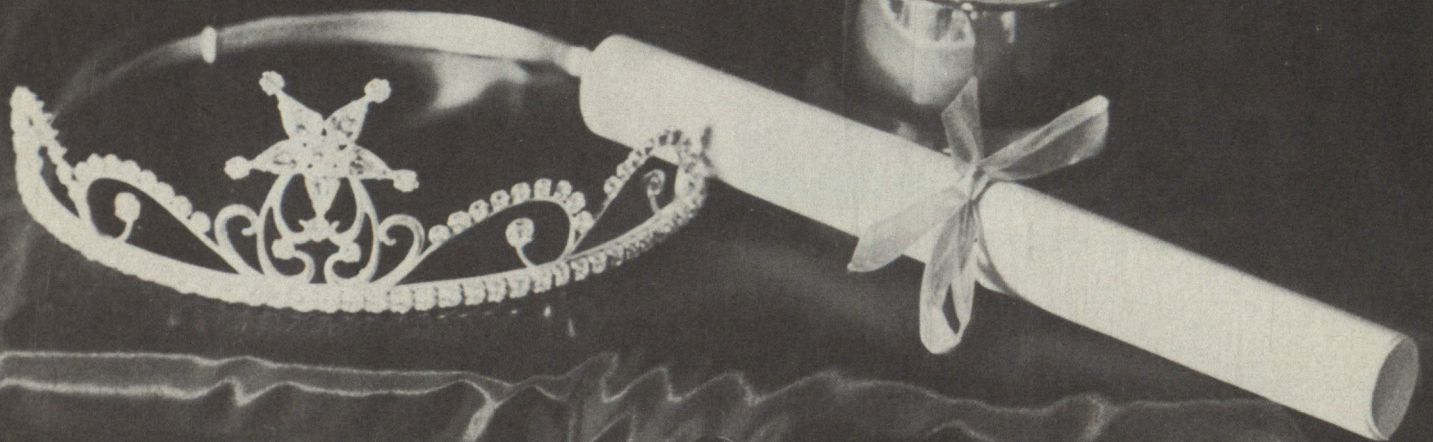
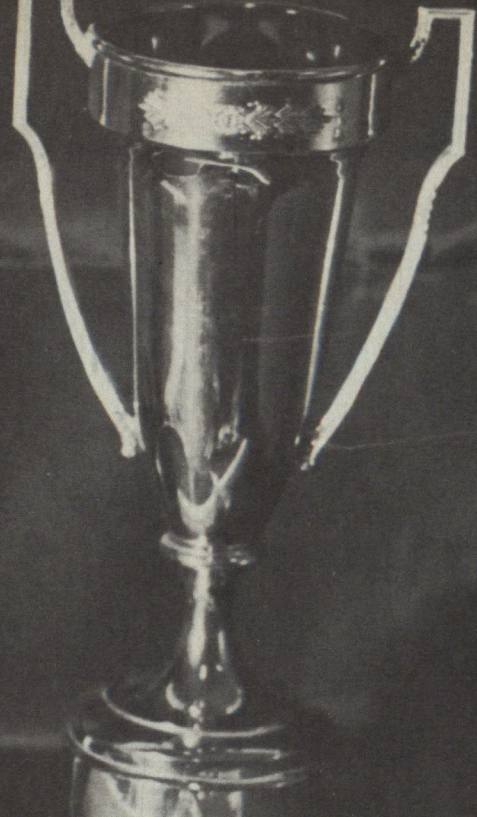

HOMECOMING QUEEN

1949 Betsy Holick
1950 Iris Ashton
1951 Libby Holmesley
1952 Hilma Gregerson
1953 Jackie Perkins

