

administration

From the opening of the School of Mines in 1914, until his death in December, 1941, John W. Kidd, instructor, counselor, and Dean, pioneered the work that has gone to make Texas Western what it is today.

After the main building of the old school had burned on New Year's Day, 1915, "Cap" Kidd was in the field surveying the area of the present campus for the relocation of the college,

Since 1914, with a faculty of six and only three full time instructors, Texas Western has grown to become a major college with eighteen departments under the division of Arts and Sciences, Engineering and Graduate Students.



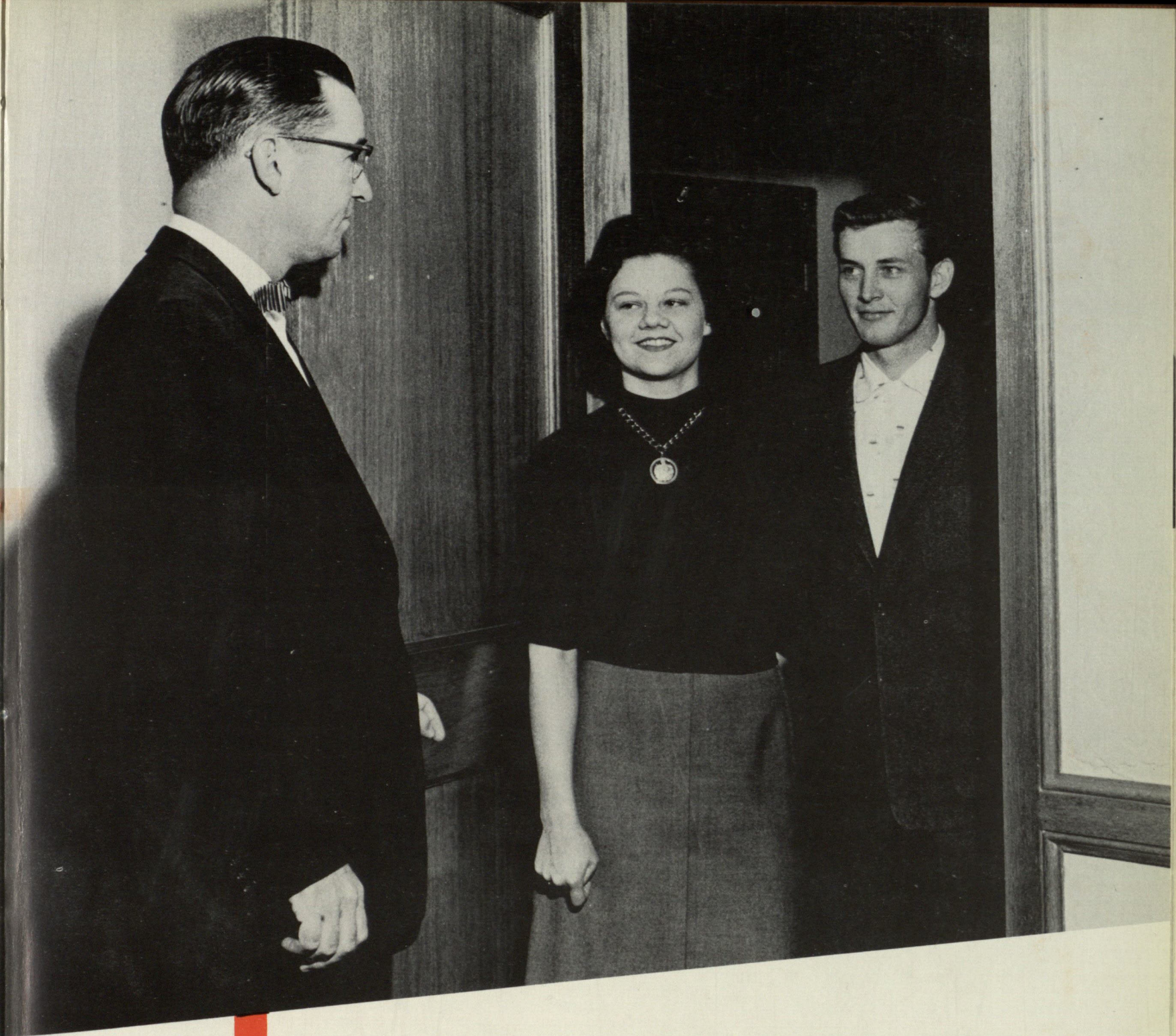

The era of "Cap" Kidd is gone. The school is now headed by a President instead of an administrative dean. Deans and department heads are bound more and more with administrative work.

And yet the college has not grown too large to be personal. From the classroom instructor to the President, the faculty still takes time to be confident, instructor, and friend, to anyone who needs them.



Office of the President

Texas Western College

OF THE UNIVERSITY OF TEXAS

at El Paso

The Student Body of Texas Western College

My first year of association with Texas Western College is drawing to a close and as I look back over the events of the year one of the things which stands out very clearly is the excellent spirit of cooperation on the part of the student body. I hope this spirit will always exist on our campus as our college continues to grow academically as well as physically.

The students responsible for the 1956 edition of the Flowsheet are to be congratulated on a job well done, a trait which seems to be characteristic of many students and student organizations on our campus.

With every good wish, I am

Sincerely yours,

Dysart E. Holcomb
Dysart E. Holcomb
President

DEH/bh



Dyserf E. Holcomb

President of Texas Western College



BOARD OF REGENTS OF THE UNIVERSITY OF TEXAS

1956

Tom Sealy, Midland, Chairman

Leroy Jeffers, Houston
Lee Lockwood, Waco
J. R. Sorrell, Corpus Christi
Dr. Merton M. Minter, San Antonio

Claude W. Voyles, Austin
Mrs. Charles Devall, Kilgore
J. Lee Johnson III, Fort Worth
Dr. L. S. Oates, Center

DEANS

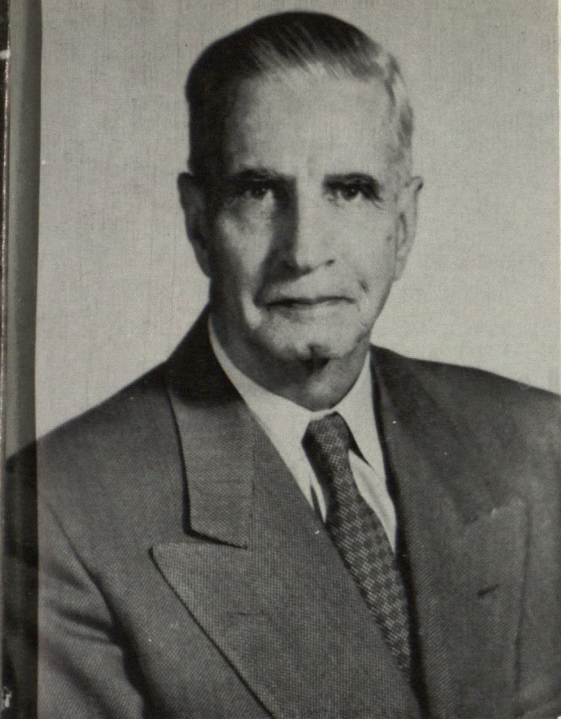

CHARLES A. PUCKETT, M. A.
Dean of Arts and Sciences

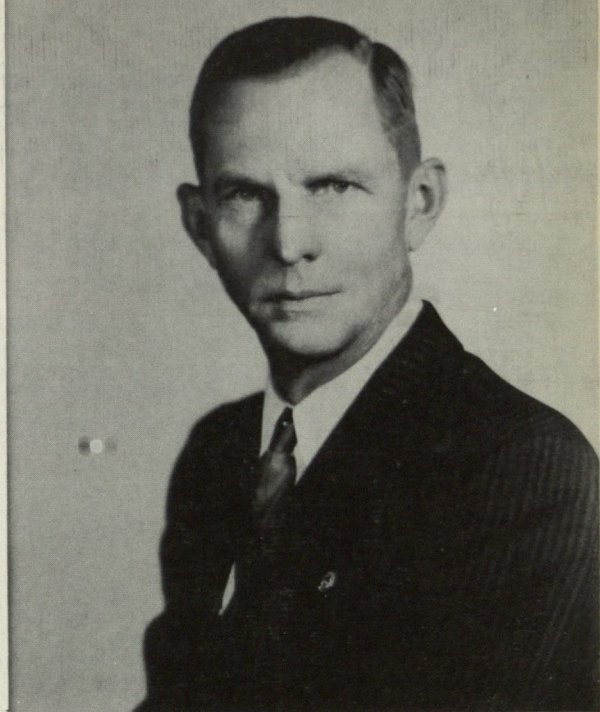

EUGENE M. THOMAS, E. M.
Dean of Mines and Engineering



JOHN L. WALLER, Ph. D.
Dean of the Graduate Council

JUDSON F. WILLIAMS, Ed. D.
Dean of Student Life

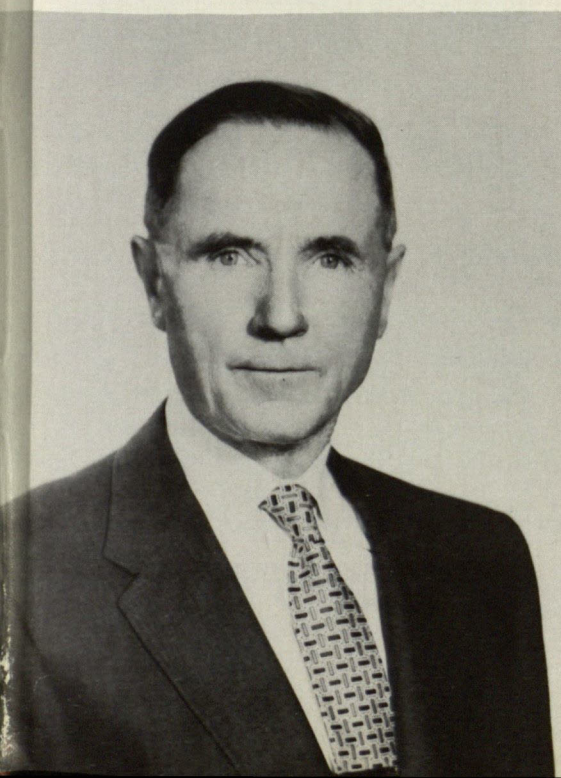

BETTY W. COSBY, M. S.
Dean of Women



OFFICERS OF ADMINISTRATION

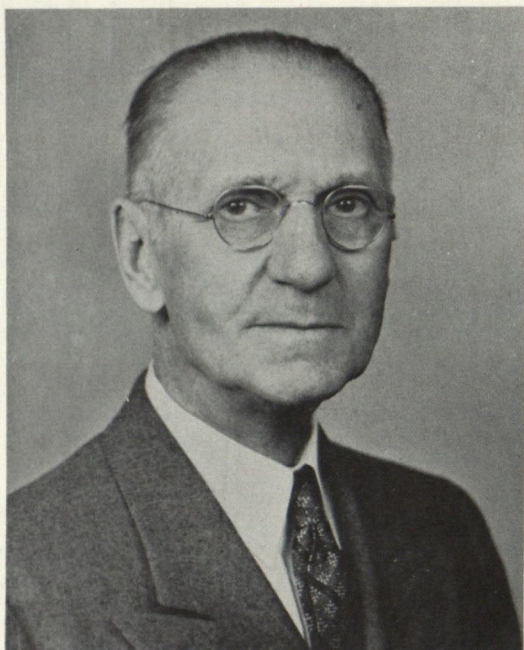

COL. M. H. TOMLINSON, B. S.
Curator of Museum

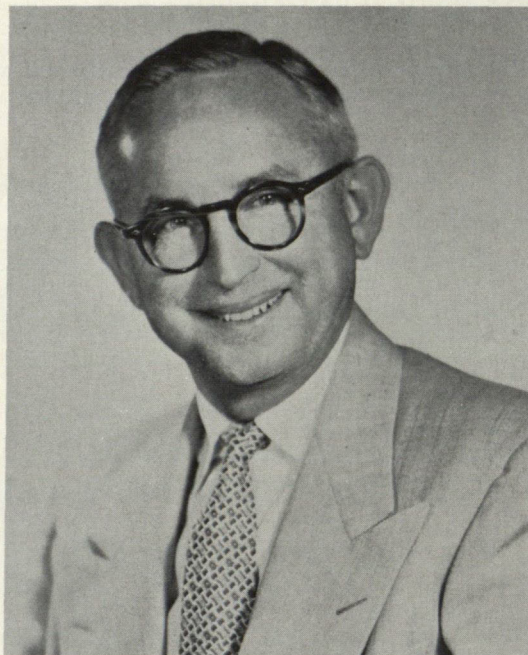

MR. J. M. WHITAKER, M. A.
Registrar



DR. A. N. FOSTER, ED. D.
Director of Extension
and Placement



MR. A. A. SMITH, M. A.
Business Manager

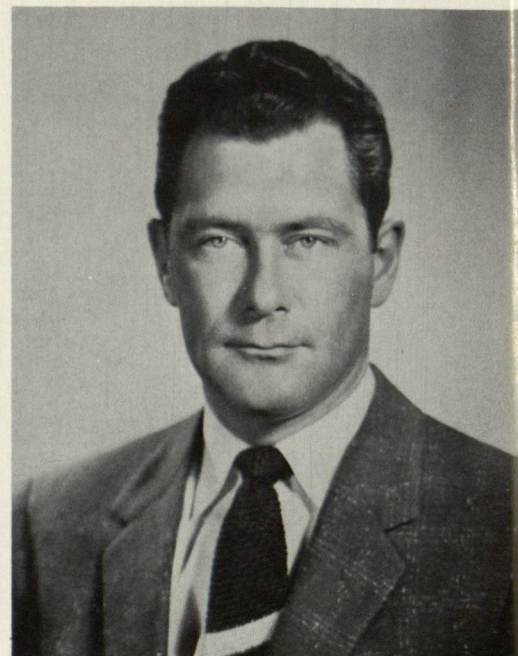

MR. C. E. KELSEY, JR., M. A.
Director of Testing
and Guidance

ADMINISTRATIVE ASSISTANTS



MATTIE CHAMBERS
Secretary to Dean
of Mines and Engineering



FRANCES CLAYTON
Assistant Librarian

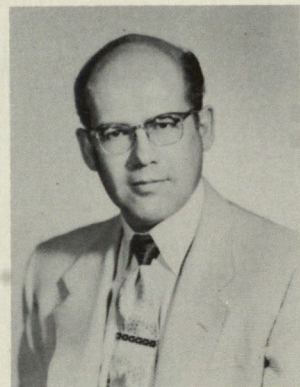

ROY FISK
Assistant Business Manager



HELEN HADDAD
Clerk, Office of Registrar



LOLA HERRERA
Secretary, Department of
Military Science and Tactics



MRS. WREN HOLLENBEAK
Social Director of
Benedict Hall



ILA JONES
Bookkeeper, Office
of the Registrar
(Deceased)



MARY LOU PETRELLO
Supervisor of the
Post Office



MRS. JOCIE RAMSEY
Social Director of
Hudspeth Hall

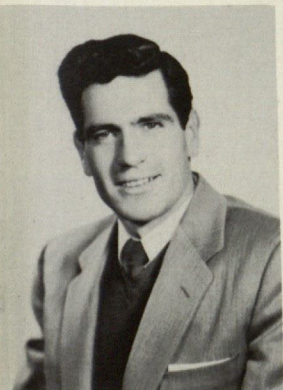

HOLLIS REYNOLDS
Manager of the
Student Union Building



MRS. BETTY SANDERS
Secretary to Dean
of Student Life



MRS. MILDRED SKOV
Cataloger of
the Library



MARY WHITE
Social Director
of Bell Hall

DEPARTMENT CHAIRMEN



VERA WISE, B. A.
Professor of Art



ANTON H. BERKMAN, Ph. D.
Professor of Biological
Sciences

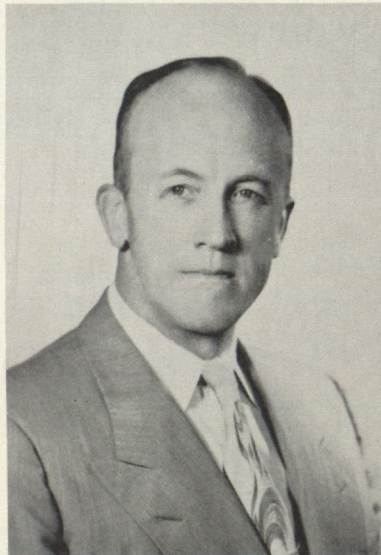

WADE HARTRICK, Ph. D.
Professor of Business
Administration and Economics

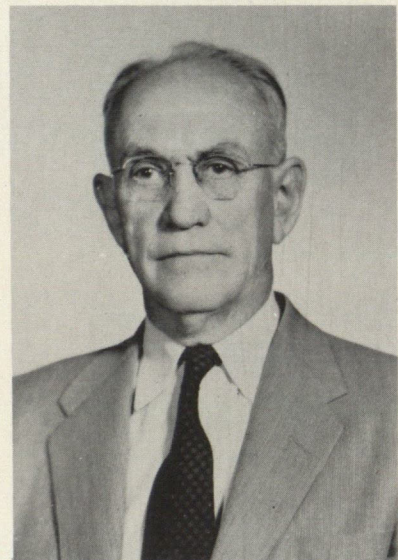

WILLIAM W. LAKE, Ph. D.
Professor of Chemistry



FLOYD E. FARQUEAR, Ed. D.
Professor of Education



FLOYD A. DECKER, M. S. E.
Professor of
Electrical Engineering

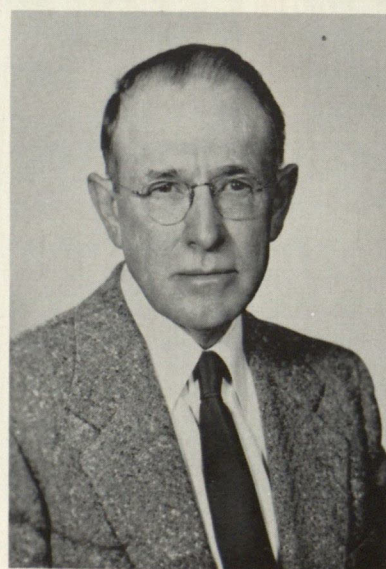

CHARLES L. SONNICHSEN, Ph. D.
Professor of English

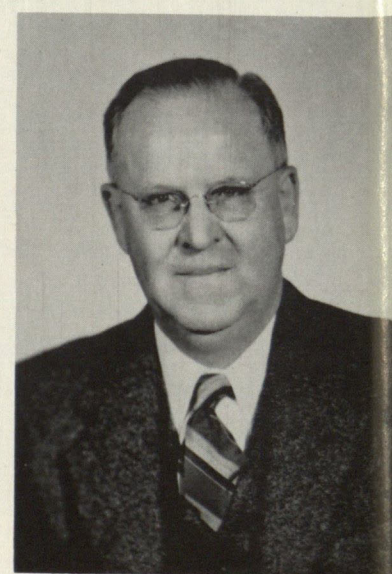

HOWARD E. QUINN, Ph. D.
Professor of Geology

DEPARTMENT CHAIRMEN

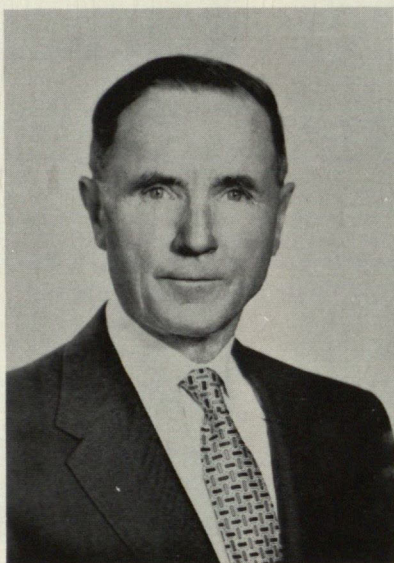

JOHN L. WALLER, Ph. D.
Professor of History,
Government and Sociology



JUDSON F. WILLIAMS, Ed. D.
Professor of Journalism,
Radio and Television



EDWIN J. KNAPP, Ph. D.
Professor of Mathematics
And Physics

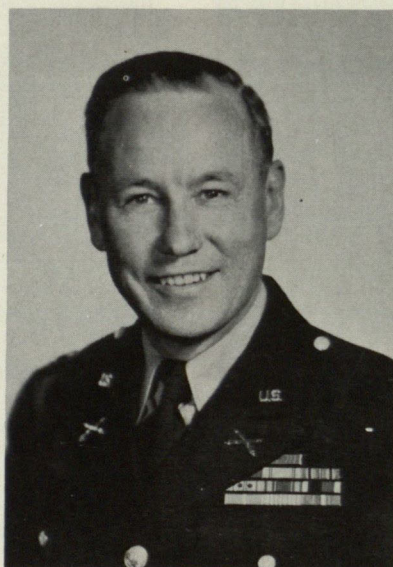

Col. JOHN ALFREY, B. S.
Professor of Military
Science and Tactics

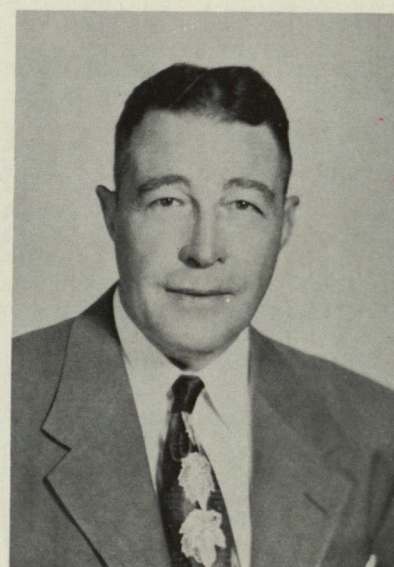

JOSEPH C. RINTELEN, Ph. D.
Professor of
Mining and Metallurgy

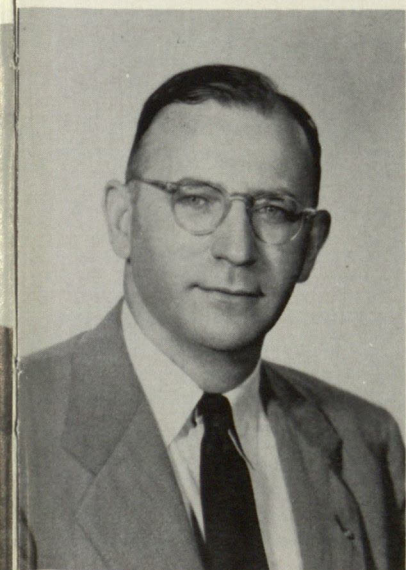

EDGAR T. RUFF, Ph. D.
Professor of Modern Languages

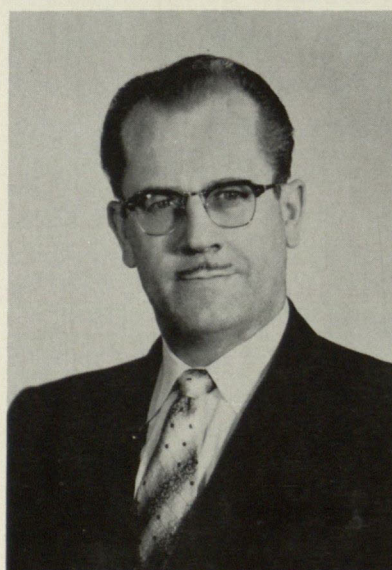

ENGBRET A.
THORMODSGAARD, Ed. D.
Professor of Music

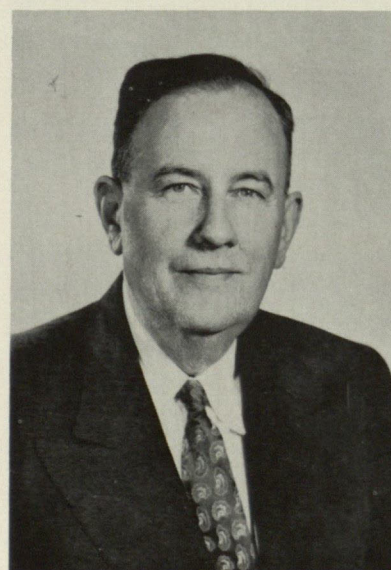

CECIL C. CRAWFORD, Ph. D.
Professor of Philosophy
And Psychology

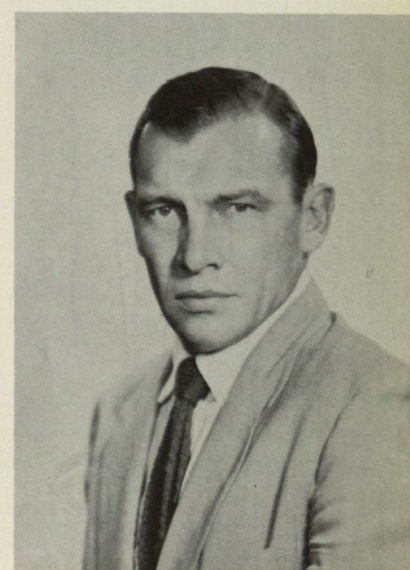

LE ROY G. SEILS, D. Ed.
Professor of
Physical Education

FACULTY

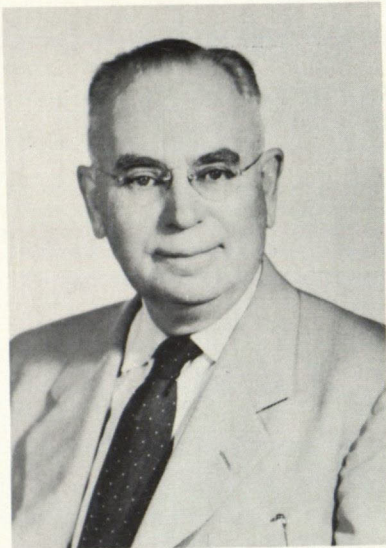

FREDERICK BACHMANN, Ph. D.
Professor of Modern Languages



MYRTLE BALL, M. A.
Assistant Professor
of Speech



WILLIAM BALL, M. S.
Assistant Professor
of Chemistry

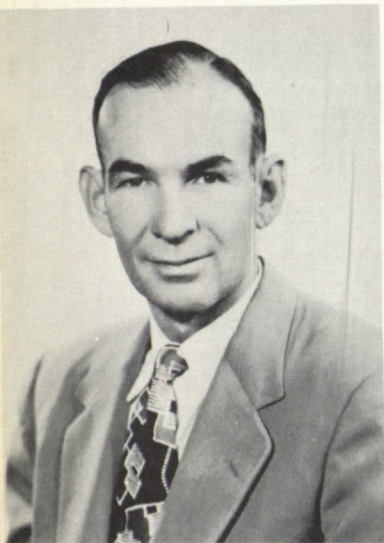

THOMAS BARNES, M. S.
Professor of Physics



STEPHEN BARRES, M. S.
Instructor in Economics



RALPH BENTZ, Ph. D.
Associate Professor
of Mathematics



JACOB BERG, Captain
Assistant Professor of
Military Science and Tactics

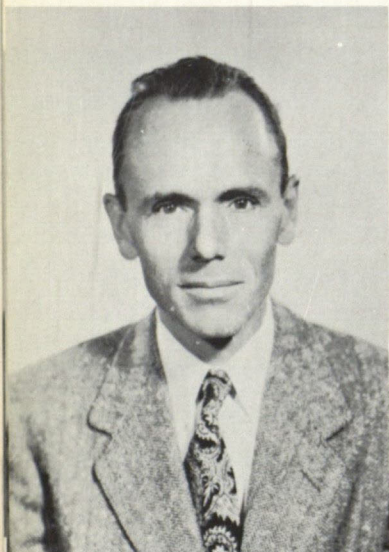

CALEB BEVANS, Ph. D.
Associate Professor
of Modern Languages



CARL BILLINGS, M. S.
Assistant Professor
of Civil Engineering

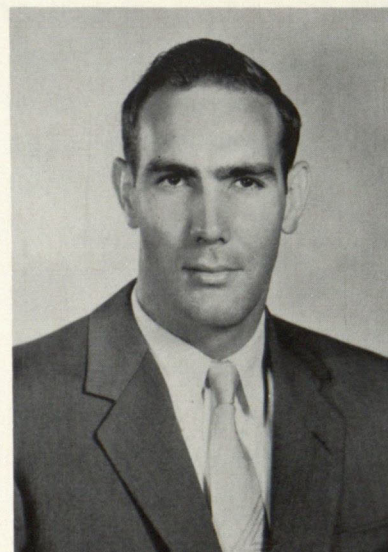

BRUCE BIXLER, B. B. A.
Instructor in
Business Administration



LELAH BLACK, M. A.
Assistant Professor
of Business Administration

FACULTY

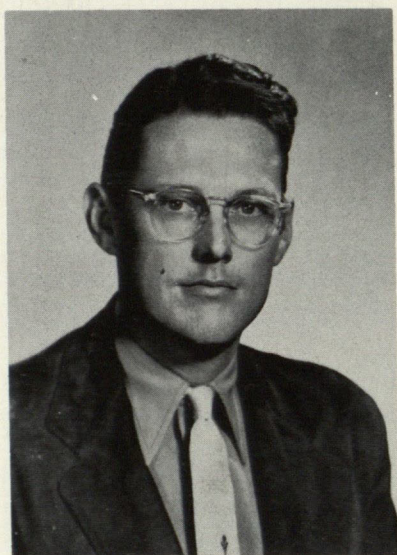

LANIS BOSWORTH, M. A.
Assistant Professor
of Psychology

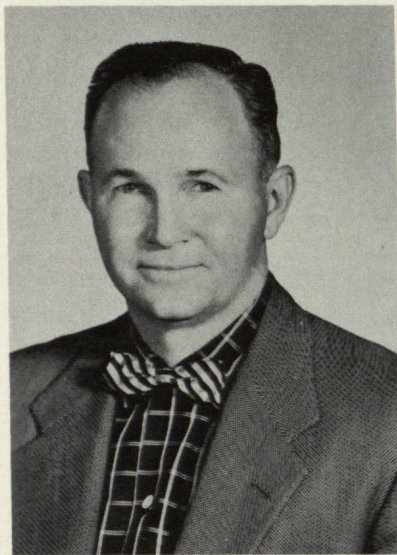

HALDEEN BRADDY, Ph. D.
Professor of English

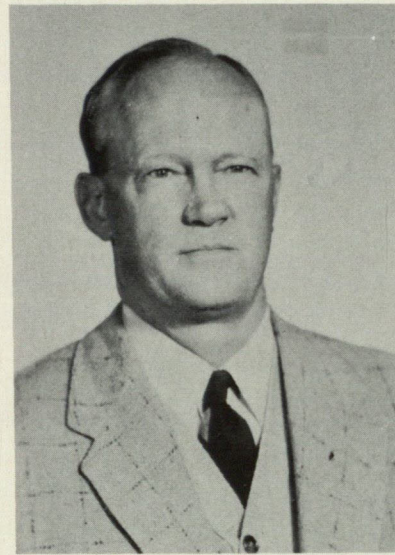

WILLIAM BREWSTER, M. A.
Associate Professor
of Economics



LONNIE BREWTON,
Sergeant First Class
Instructor in Military
Science and Tactics

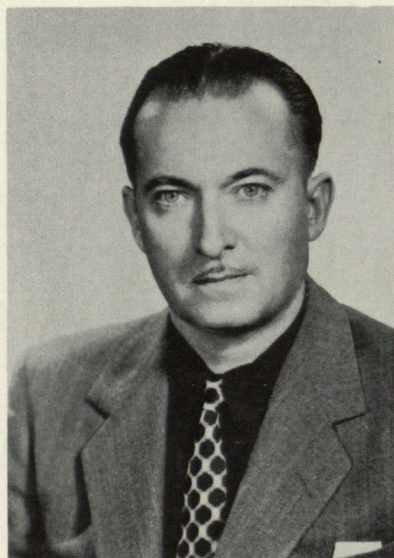

RALPH BRIGGS, M. M.
Associate Professor
of Music

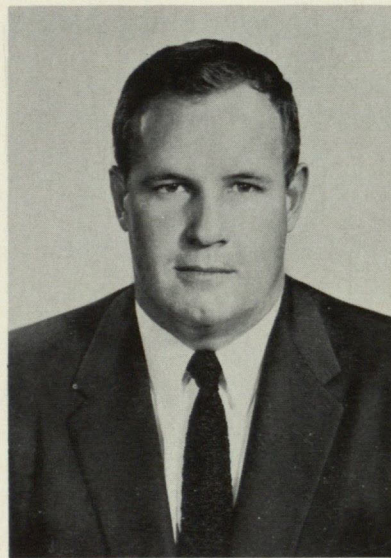

JOHN BROADDUS, M. A.
Instructor in History



FLORENCE BUCKNER, B. A.
Instructor of Economics
And Business Administration

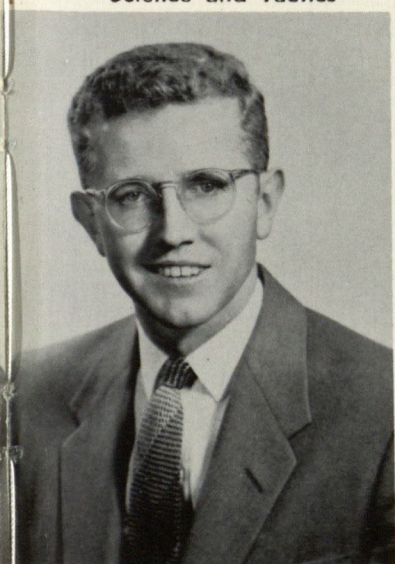

ROBERT BURLINGAME, Ph. D.
Assistant Professor
of English

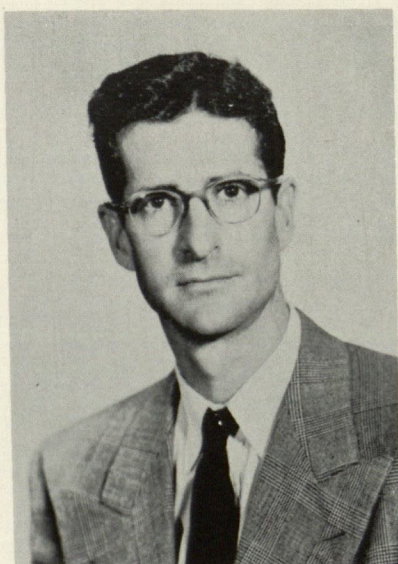

RICHARD BURNS, Ph. D.
Associate Professor
of Education



JOHN CARRICO, Ed. D.
Assistant Professor
of Music



JUNE CASH, B. A.
Instructor in
Physical Education

FACULTY

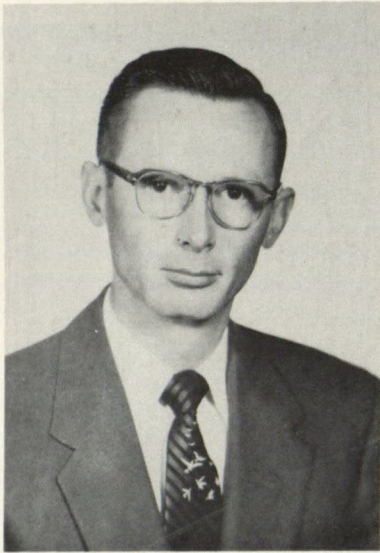

CLARENCE CERVENKA, M. S.
Assistant Professor of
Engineering Drawing

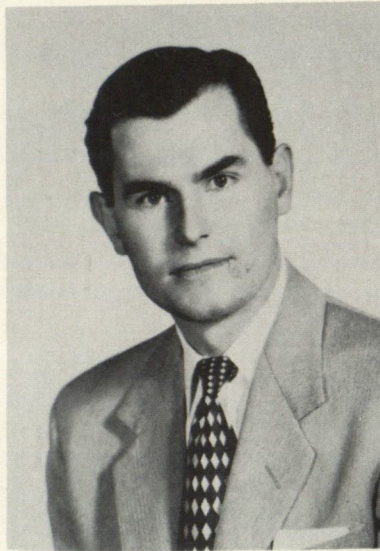

LOUIS COBBS, Th. M.
Instructor in Bible

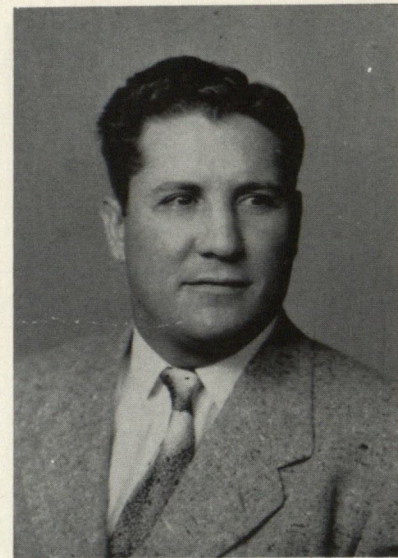

BENNY COLLINS, M. S.
Assistant Professor of
Physical Education



LOZIER CONDON, Ed. D.
Associate Professor of
Education



ELLEN COOGLER, M. A.
Assistant Professor of Art

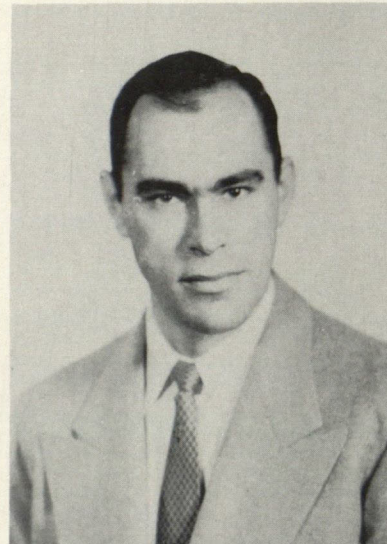

VIRGIL COWART, B. A.
Instructor in Economics
and Business Administration



KATHLEEN CRAIGO, M. A.
Assistant Professor of
Physical Education



DALE CRAMER, M. A.
Instructor in
Business Administration



HOMER DALE, B. B. A.
Instructor in Economics and
Business Administration

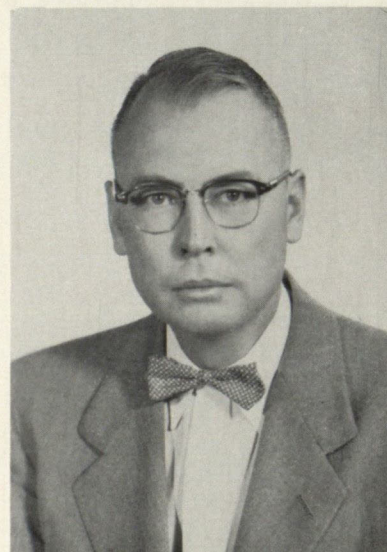

JAMES DAY, Ed. D.
Associate Professor
of Education

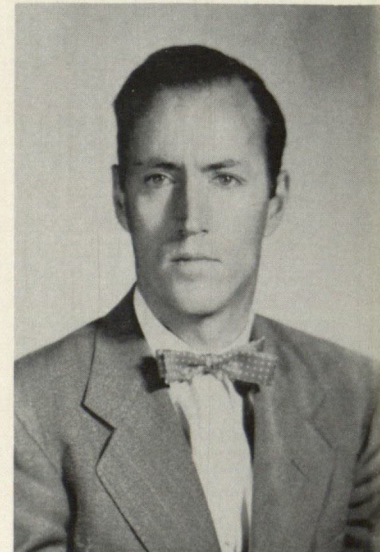

JAMES DEHAAN, Ph. D.
Associate Professor
of Chemistry

FACULTY

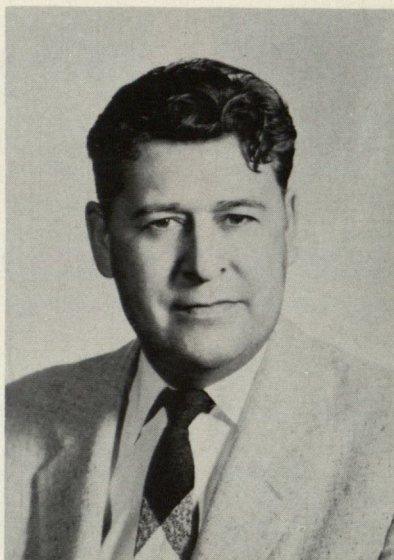

DAVID DELORME, Ph. D.
Assistant Professor
of Economics



LURLINE DOUGLAS, M. A.
Instructor in English



ELEANOR DUKE, M. A.
Assistant Professor
of Biological Science



OLAV EIDBO, Ph. D.
Assistant Professor
of Music



GEORGE FORD, Lt. Col.
Assistant Professor of
Military Science and Tactics

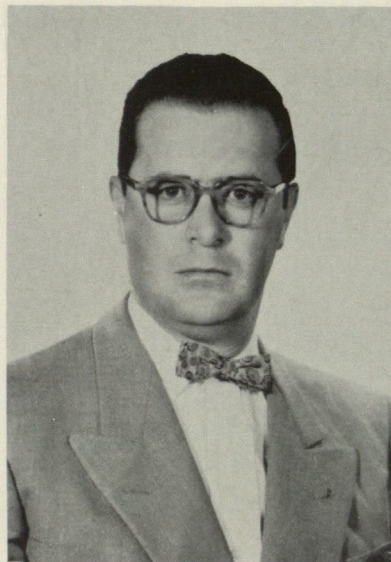

DONALD FREELAND, M. B. A.
Assistant Professor of
Economics and
Business Administration

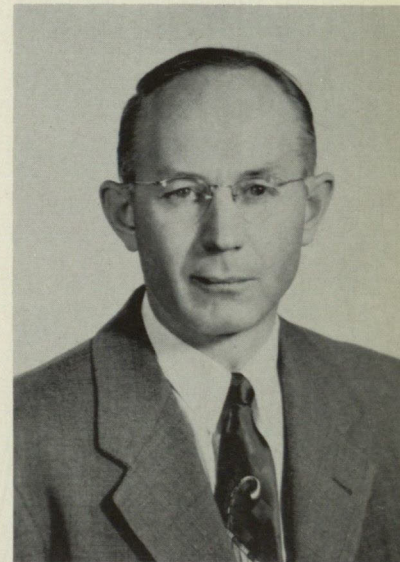

WAYNE FULLER, Ph. D.
Instructor in History



GRETCHEN GABRIEL, M. A.
Assistant Professor
of Spanish

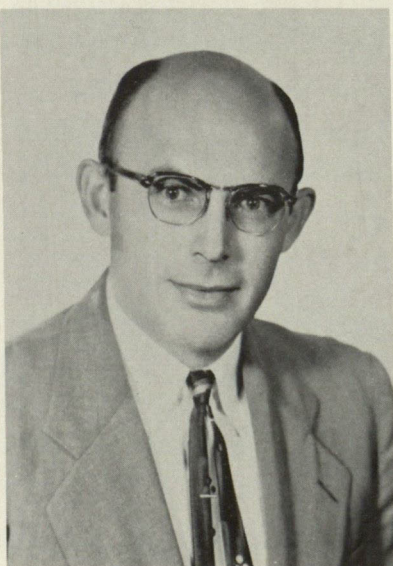

CHARLES GLADMAN, M. A.
Assistant Professor
of Mathematics



LYNETTE GLARDON, M. A.
Instructor in
Physical Education

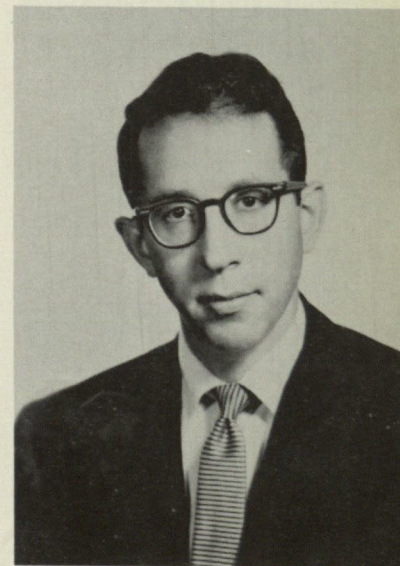

NORMAN GREGOR, M. A.
Instructor in English

FACULTY



CLARENCE HACKETT, Ph. D.
Department of Philosophy
and Psychology

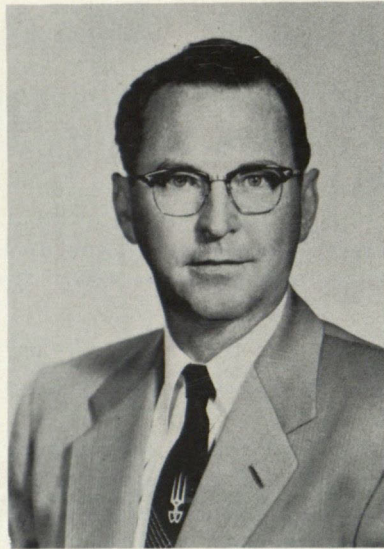

JESSE HANCOCK, Ph. D.
Professor of Chemistry



WILLIAM HARDY, M. A.
Instructor in Speech
and Drama

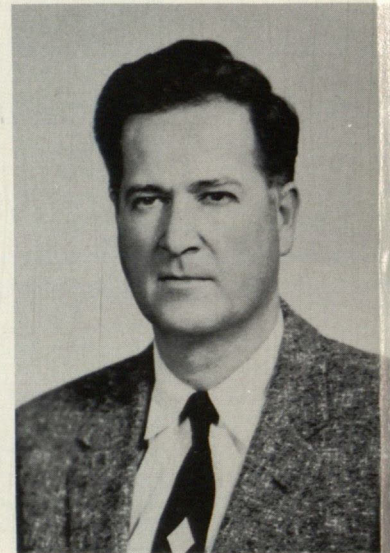

WILTZ HARRISON, M. A.
Associate Professor
of Art



PAUL HASSLER, M. S.
Assistant Professor
of Civil Engineering



JOE HERRERA, SFC.
Instructor in Military
Science and Tactics

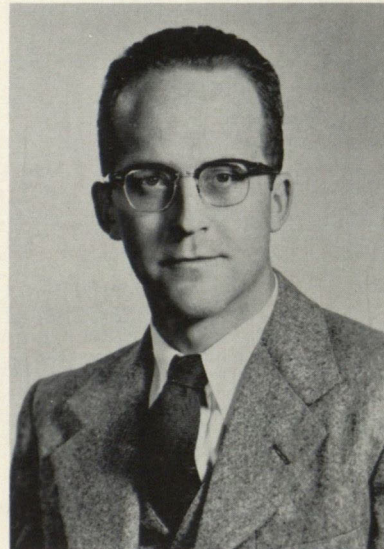

WILLIAM HEUSER, M. A.
Instructor in Economics
and Business Administration

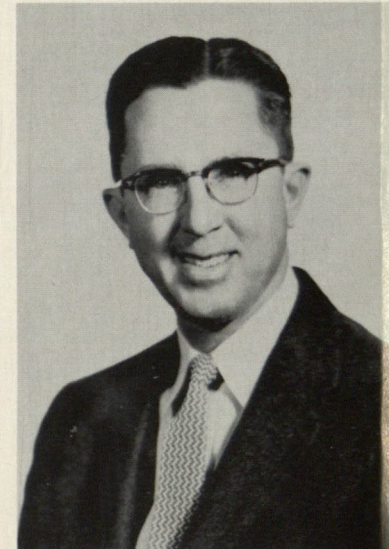

VIRGIL HICKS, M. A.
Assistant Professor
of Radio



WILLIAM HODGE, Major
Assistant Professor of
Military Science and Tactics



ROBERTA HOFFMAN, B. A.
Instructor in English
and Spanish



GUY INGERSOLL, E. M.
Associate Professor
of Mining and Metallurgy



VERBA ITURRALDE, M. A.
Instructor in Mathematics

FACULTY

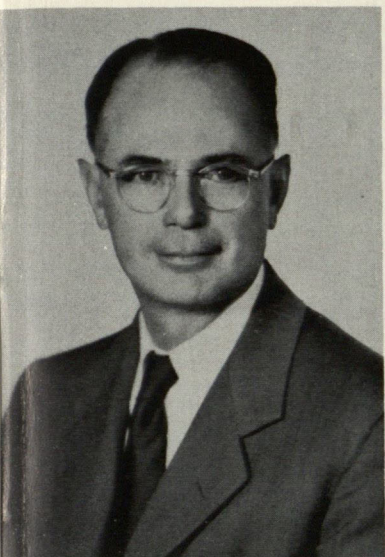

JOSEPH JAMES, M. A.
Assistant Professor
of English



CLARICE JONES, M. A.
Assistant Professor
of Speech

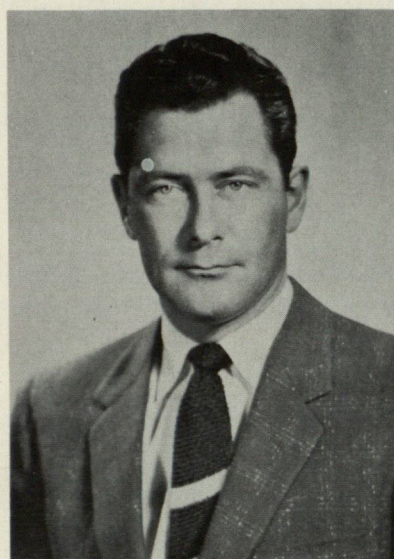

CLYDE KELSEY, M. A.
Assistant Professor
of Psychology

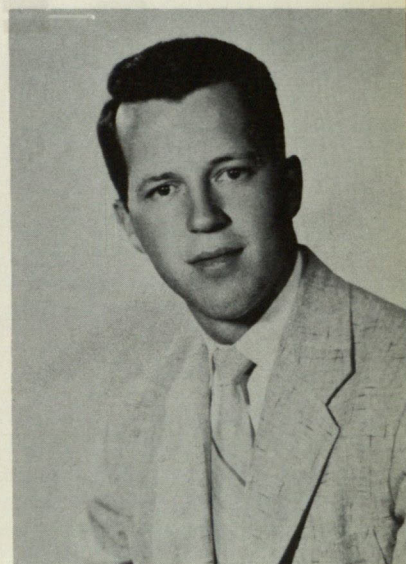

WILLIAM KIRBY, M. A.
Instructor in Mathematics

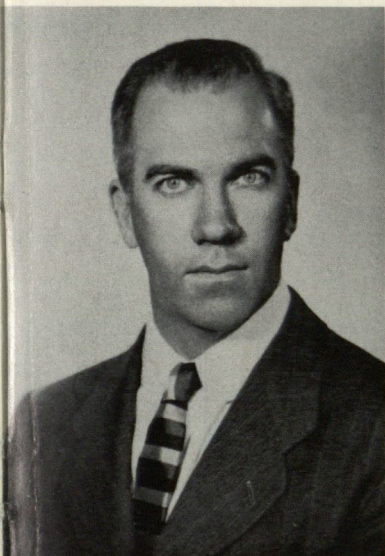

JOSEPH LEACH, Ph. D.
Professor of English

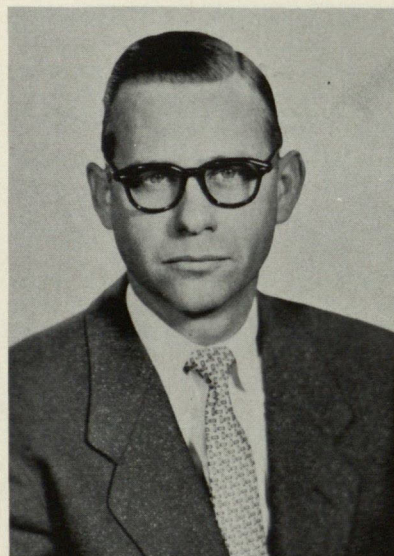

ROBERT LEECH, M. F. A.
Assistant Professor
of Speech and Drama

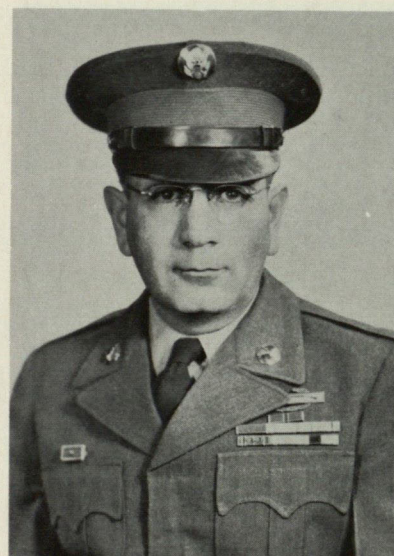

SALVADOR MAGGIO
Master Sergeant
Instructor in Military
Science and Tactics

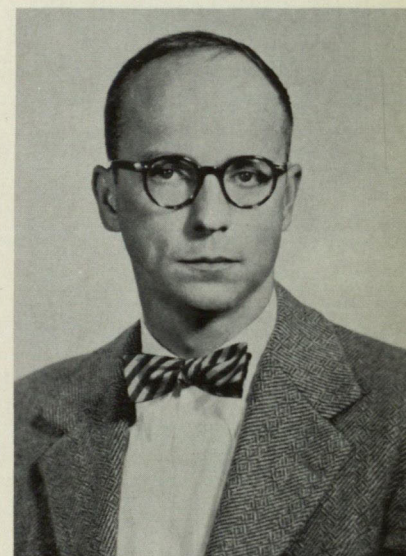

ROBERT MASSEY, M. F. A.
Instructor in Art



OSCAR McMAHAN, M. S.
Associate Professor
of Physics



JACK MEADOWS, Ed. D.
Assistant Professor
of Education

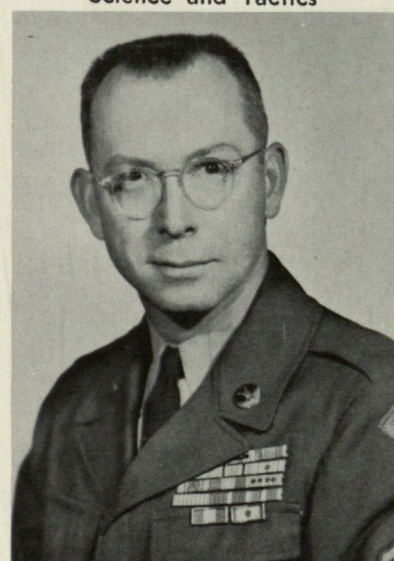

THEODORE MEIER
Master Sergeant
Instructor in Military Science

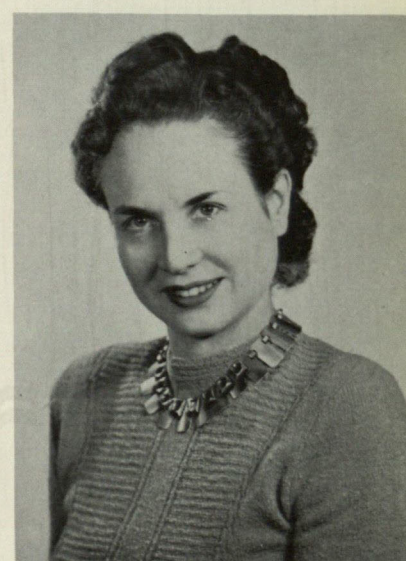

LORRAINE MERRILL, M. M.
Instructor in Music

FACULTY



CONRAD MEYER, Ph. D.
Assistant Professor of
Biological Sciences

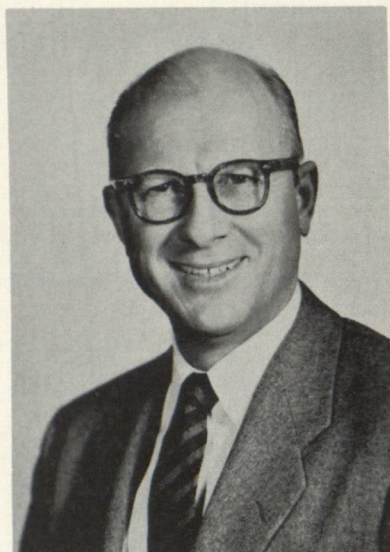

VLADIK MICULKA, M. S.
Professor of Math
And Physics

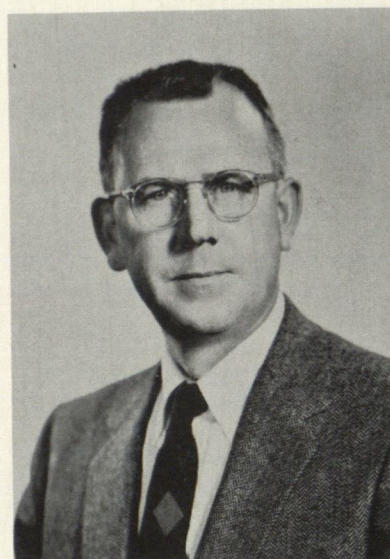

JOHN MIDDAGH, JR., M. A.
Assistant Professor
of Journalism

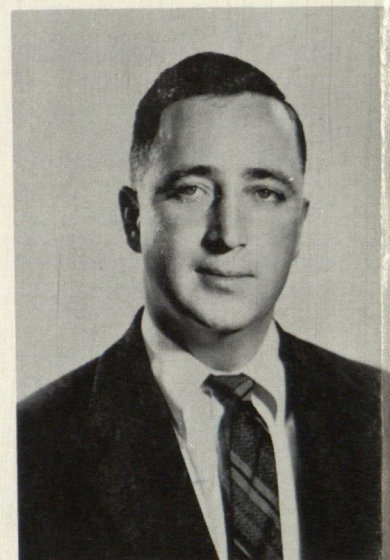

ROBERT MILLER, Ph. D.
Assistant Professor
of History

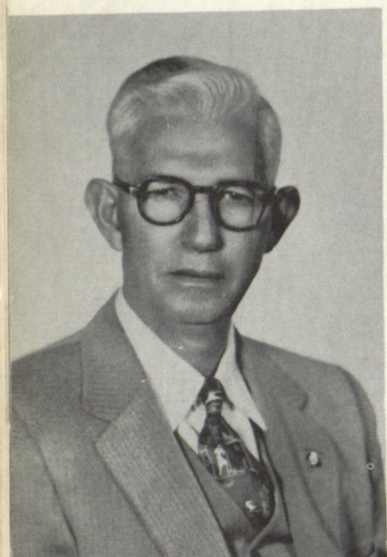

LEON D. MOSES, M. A.
Associate Professor
of English

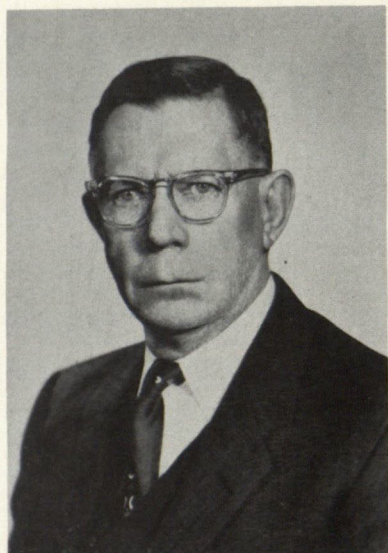

LLOYD NELSON, Ph. D.
Professor of Geology

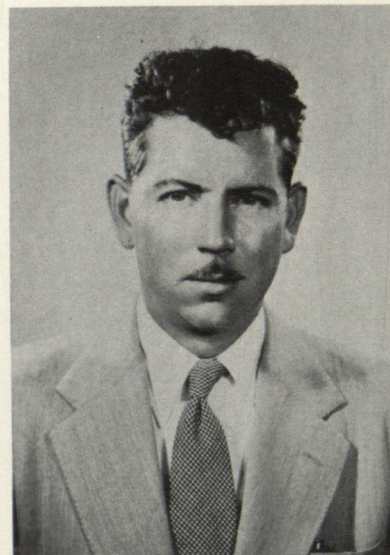

RAYMOND PAST, Ph. D.
Assistant Professor
of English



BULAH PATTERSON, M. A.
Instructor in Mathematics

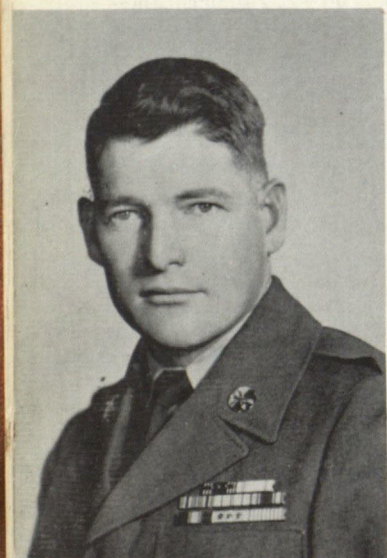

MILLARD PENNINGTON
Sergeant First Class
Instructor in Military
46 Science and Tactics



PEARL PONSFORD, Ph. D.
Assistant Professor
of English

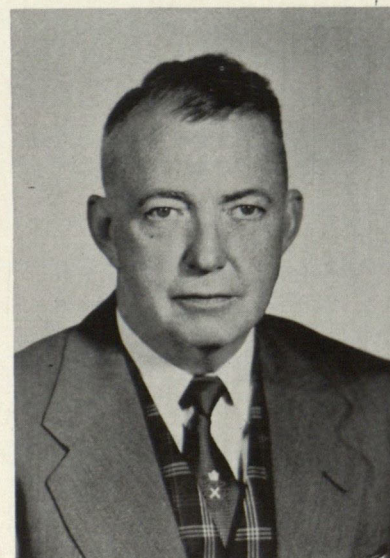

EUGENE PORTER, Ph. D.
Professor of History

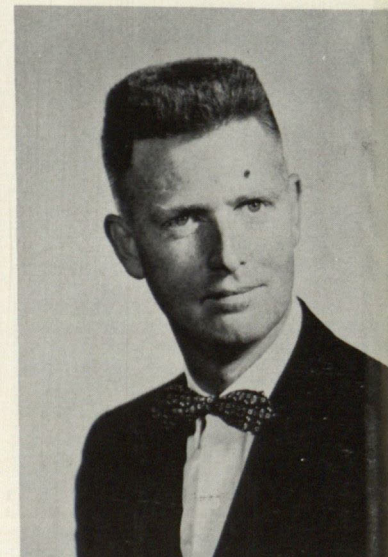

JACK PYTCHER, B. S.
Instructor in Chemistry

FACULTY

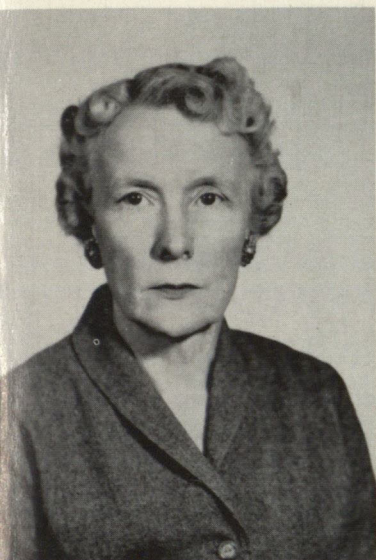

MARY QUINN, M. A.
Assistant Professor
of Sociology

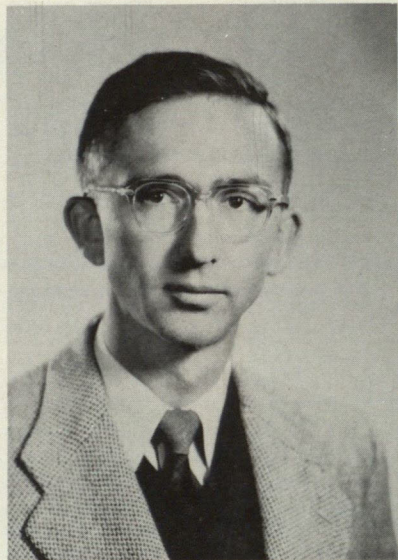

WILLIAM RAYMOND, M. S.
Associate Professor of
Electrical Engineering



LOUISE RESLEY, M. A.
Assistant Professor
of Mathematics



BERTHA REYNOLDS, M. A.
Assistant Professor
of Education

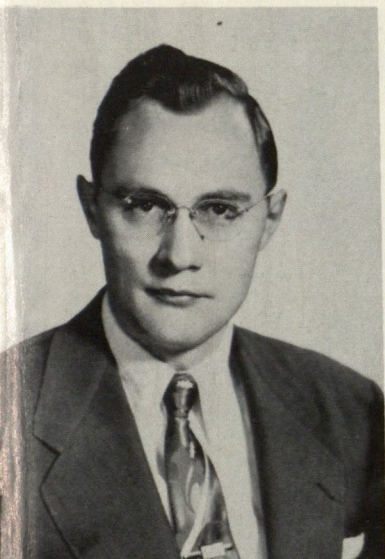

EUGENE RISTER, B. A.
Instructor in
Business Administration

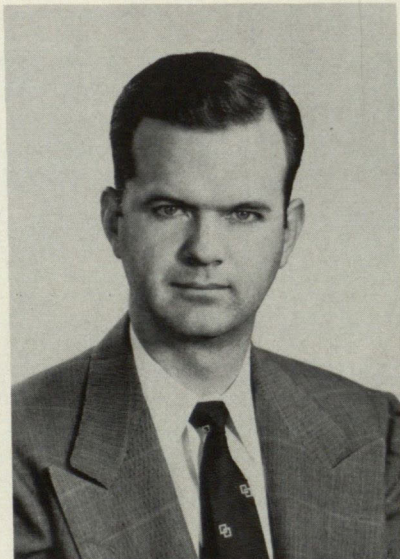

JOHN RYAN, M. B. A.
Assistant Professor
of Economics

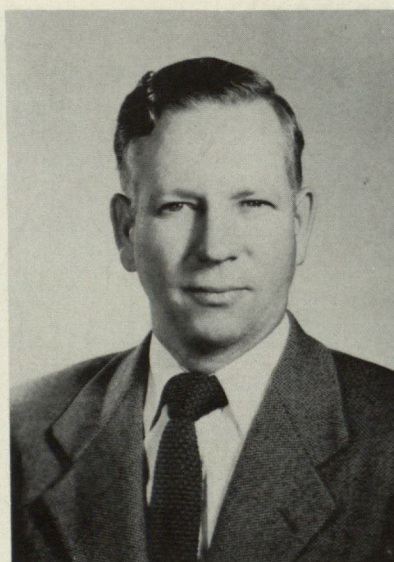

BEVIE SANDERS, M. S.
Associate Professor of
Business Administration

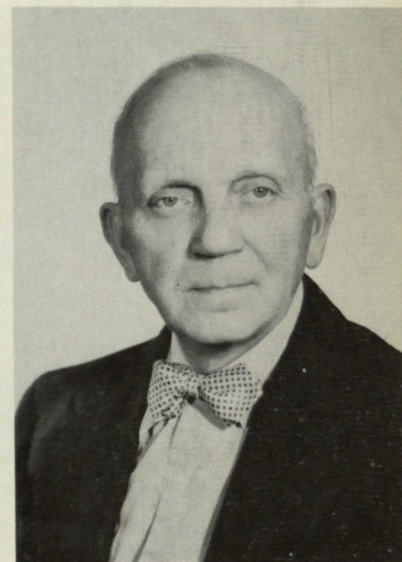

ALLEN SAYLES, A. B.
Assistant Professor
of Economics and
Business Administration

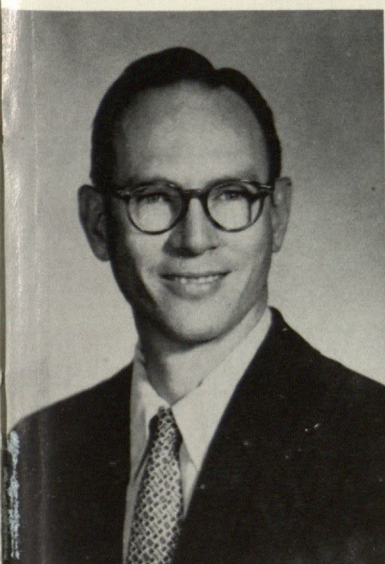

ROBERT SCHUMAKER, M. S.
Assistant Professor
of Physics

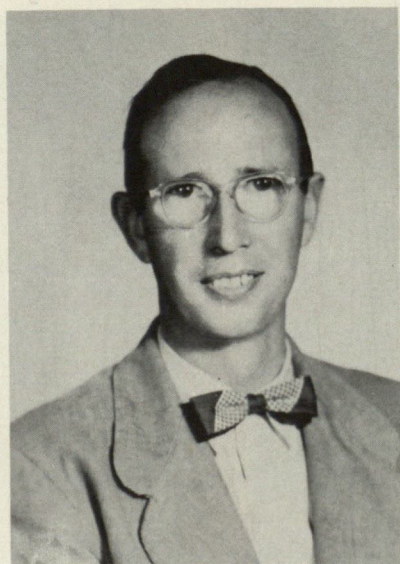

JOSEPH SCRUGGS, M. A.
Assistant Professor
of Chemistry

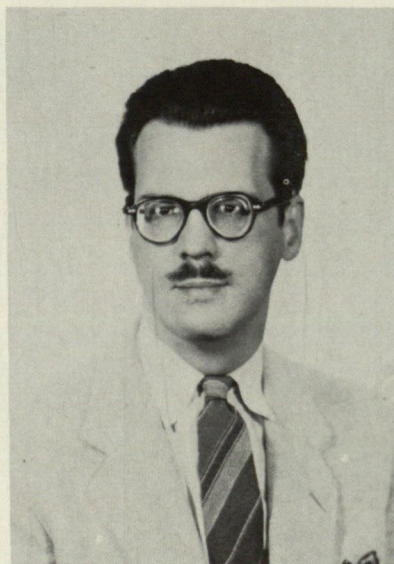

JOHN SHARP, Ph. D.
Associate Professor
of Modern Languages

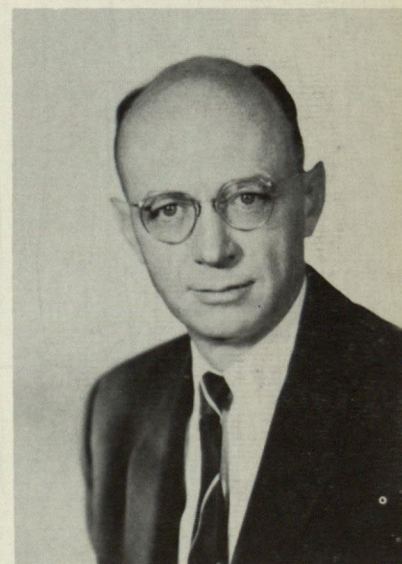

WILLIAM SHEPHERD, M. S.
Instructor in Mathematics

FACULTY

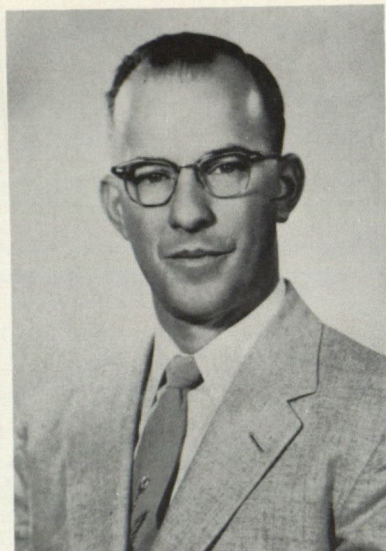

CHARLES P. SIMPSON
Instructor of Voice

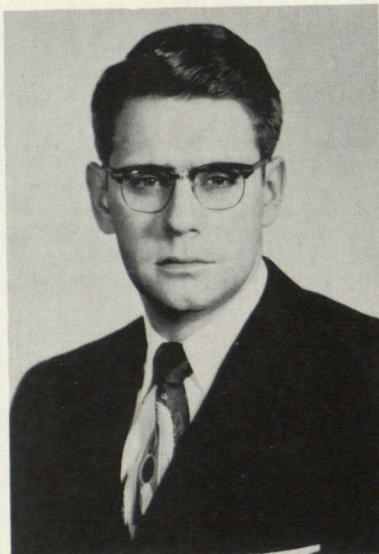

JACK SISTLER, M. S.
Instructor in Physics

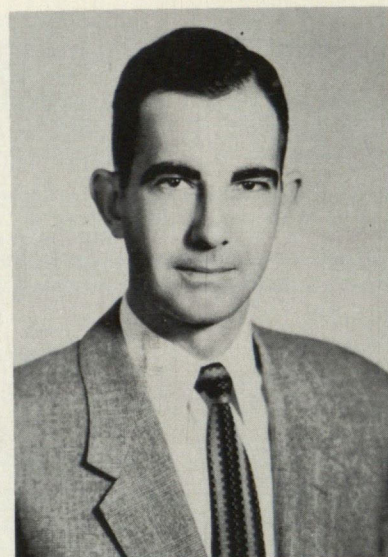

JAMES SMART, M. A.
Instructor in Math



GRACE SMITH, M. A.
Instructor in English



JANET SMITH, B. A.
Instructor in Physical
Education



STELLA SMITH, M. S.
Assistant Professor
of Business Administration

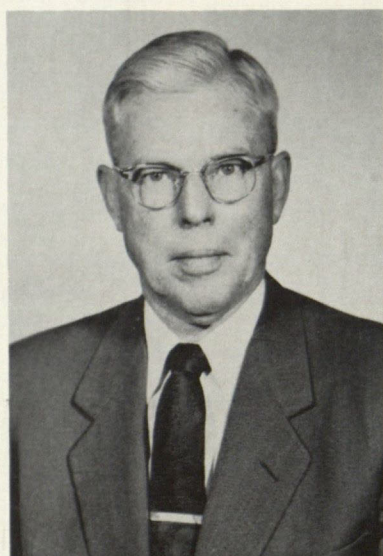

REX STRICKLAND, Ph. D.
Professor of History

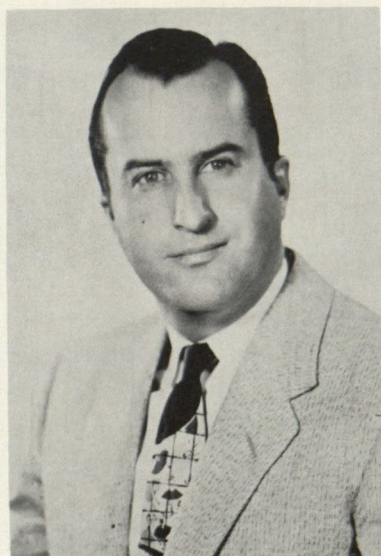

ROBERT TAPPAN, Ph. D.
Assistant Professor of
Modern Languages



ELIZABETH THOMPSON, M. A.
Instructor in Math

FACULTY

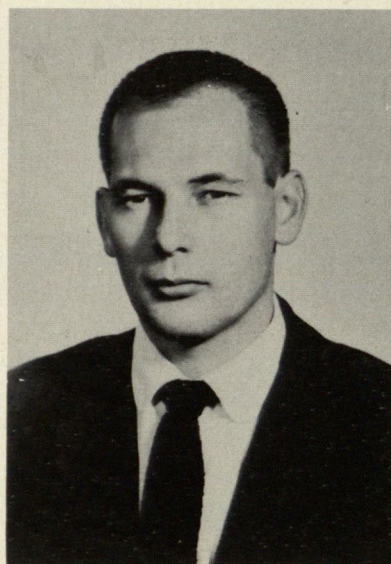

WILLIAM THONSON, M. S.
Instructor of Art

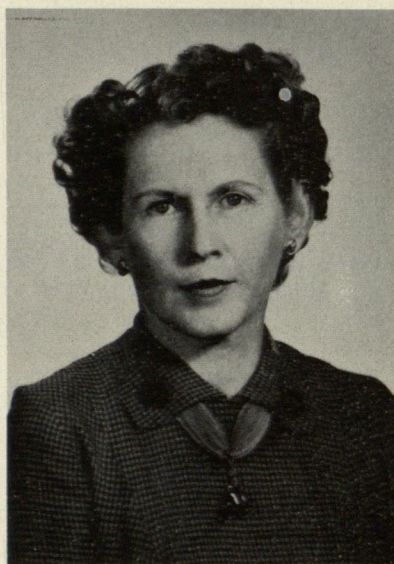

EDYTHE THREADGILL, B. A.
Instructor of Math

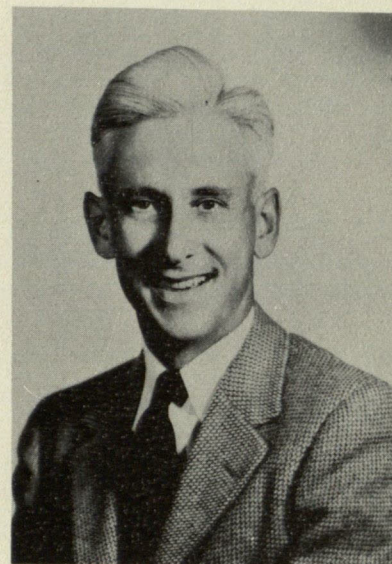

WILBERT TIMMONS, Ph. D.
Associate Professor
of History

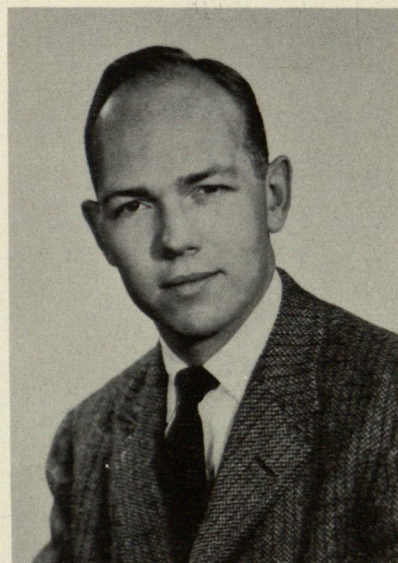

JACK C. VOWELL, M. A.
Instructor in History



MARIE WADDELL, M. A.
Instructor in English



ROBERTA WALKER, M. A.
Instructor in Business
Administration

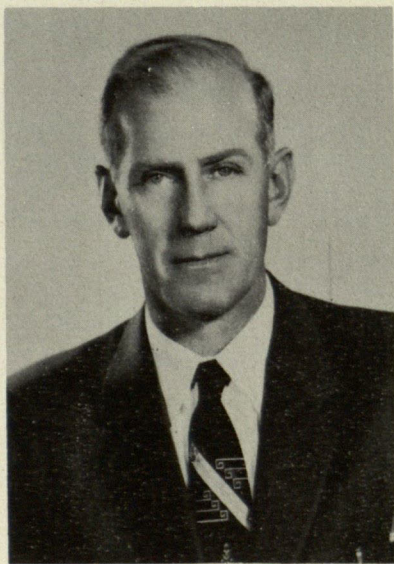

DALE WATERS, M. A.
Associate Professor of
Physical Education

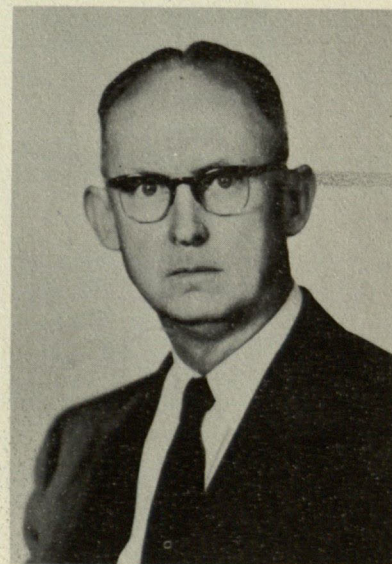

WILLIAM WEBB, M. A.
Assistant Professor of
Modern Languages