

Ζ

Τ

ΚΣ

Α

ΔΔΔ

Σ

Α

Μ

ΣΑΕ

ΑΕΦ

ΧΩ

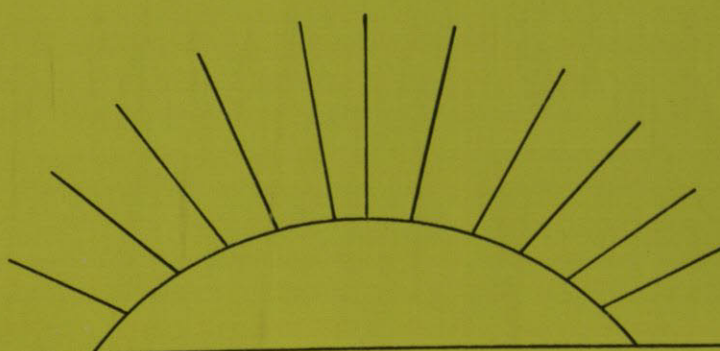

GREEKS





Delta Delta Delta, founded on the Texas Western campus in 1938, has at the present one of the largest sororities at TWC.

Their participation in campus activities can be seen through their numerous trophies. In the spring semester, the Tri-Delts took home a second place variety show win with their interpretation of Peter Pan. The 1964 Homecoming activities brought them the sweepstakes trophy. The lodge was covered in such a manner as to represent a chariot mounted by the Greek God of the Sun, Apollo, who was to protect the Sun Bowl from the invading Lobos.

Kay Patton, Linda Bledsoe, Diana Billeiter, Peggy Wright, Loy Matney, Karen Jones, Carol Dyer, Frances Bowden



Linda Andress, Aria McMurtie, Sandy Murray, Kathy Duggan, Nicki Simpson, Janey Brennand, Betsy Long, Beverly Norain.  
Beth Grant, Beverly Milner, Diane French, Joyce Walters, Janet Walters, Susan Johnson, Linda Shaffer, Pam Hoffman.  
Betty Brunner, Sandy French, Pat Doreen, Maureen Meyer, Gloria Greve, Marvyn Prestwood, Keni Patton, Beryl Ward.





Burton Ann Adams, Jan Williams, Sherrie Williams, Sherry Davis, Sherrie Finerty, Mozelle Groebl



Marilyn Hamilton, Suella Jones, Cynthia Winston, Diana Dreckman, Elisa Licon, Sue Hynes  
 Charlene Lindsey, Mary Everett, Deane Mansfield, Leslie Jones, Pat Seitz, Jan Coffin  
 Cora Long, Dianne Irvin, Carol Baker, Tita Steele, Cathy Colligan







Merritt Barnes, Jr.  
James Moore  
Stanton L. Camp  
Jack G. Taylor, Jr.  
Judson Stahl



Tom Dawson  
Gary Reeves  
Jeff Ellig  
Andy Chitwood  
O. Richard Beard

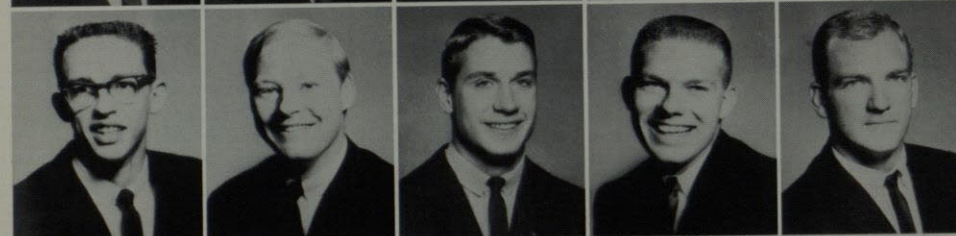

Thomas Beard  
Craig D. Small  
Drew Bowen  
Joe Brown  
Steve Camp



Steve Gunn  
Guy Harwell  
Joe Smith  
Bill Armstrong  
Troy Bates

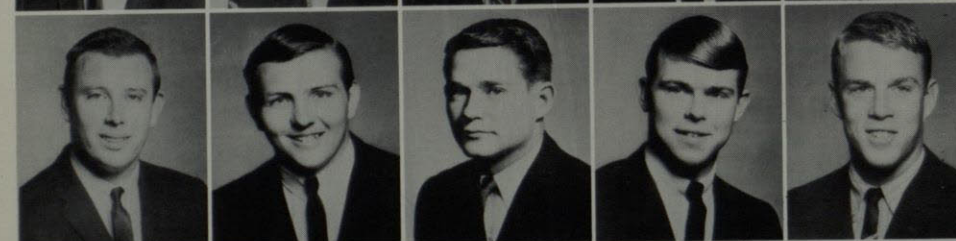

Bill Allen  
Jim Wiser  
Frank O. Sloan  
Chuck Kingsley  
Phil Bowen

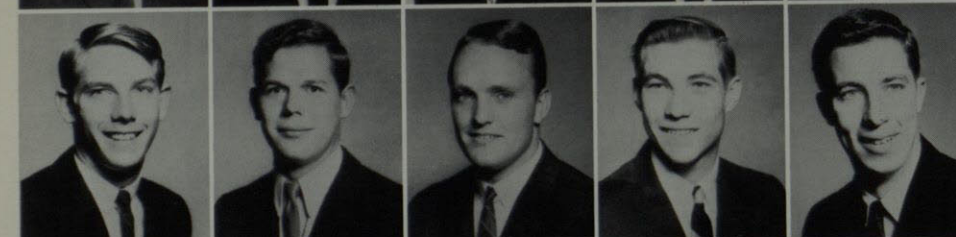

Larry Benson  
Tony Harries  
Don Fulps  
William Tom Payne IV  
Winston Black



Don Hill  
Pat Wieland  
Winston R. Bowman  
Duane Baker  
Jim Clary

## KAPPA SIGMA



# KAPPA SIGMA

The Epsilon Chapter of Kappa Sigma has been on the Texas Western campus since 1949. Kappa Sigma has won the intramural championship six times in the past 11 years. Participating in such sports as baseball, volleyball, handball, football, basketball, swimming, and track, Kappa Sigma is also aware of its civic responsibilities and has an annual Christmas party for the Southwestern Children's Home.



Barbara Ritter  
*Sweetheart*

Randy Capshaw  
Mike Malone  
Mike Wilson

Richard Irwin  
James McClaskey  
Jack Linam

James Fulcher  
Ronald R. Barz  
Paul Jamison

Bob Glanville  
Jack Morris  
Harold Bob Wells

Chuck McDow  
Pete Drypolcher  
James Newberry

Gary Matlock  
Jack Ed Irons  
Ed Raines

Stafford Werner  
Bob Notley  
John R. Leathers







Nancy  
Bradford



Carroll  
Johnson



Marinell  
Coffey



Lee Anne  
Roberson



Peggy  
Sexton



Joan Lassitter  
Pam Angell  
Margaret Ann Marsh  
Margaret Kennedy  
Jackie Baker  
Karen Colley  
Pat Evans



Judy Stewart  
Carolyn Flemming  
Lisa Fenn  
Candy Cline  
Jan Zeretzke  
Mary Britton  
Sara Carolyn Knott



Carolyn Fisk  
Cecile Carson  
Sue Glover  
Judy Beckerman  
Sandra Bason  
Ann Glover  
Nancy Jobe



Barbara Licht  
Alice Lee Baltz  
Judy Faith  
Miriam McKenzie  
Lorann Mays  
Cabell Cotton  
Jane Scott Wilkey



Linda Sue Perkins  
Carol Ann Robinson  
Janet French  
Shirley Weir  
Judy Karlsruher  
Pauline Maness  
Helen Olsen



Zeta Tau Alpha was founded at Longwood College, Farmville, Virginia on October 15, 1898. It was the first social fraternity to be officially chartered by the Virginia State Legislature. Gamma Gamma Chapter of Zeta Tau Alpha was founded on the Texas Western College campus in 1938 making the seventy-sixth chapter. There are now one hundred and fifteen college chapters comprising the international fraternity, one chapter being in Canada.



Jane Campbell  
Leighton Kohllass  
Panny Paul  
Karen Boozer

Janet Moore  
Sharon Starkey  
Barbara Michelle  
Sheila Harris

Trisha Adkins  
Ginny Behrens  
Kathy Steer  
Elaine Maxwell

Janis Quier  
Katherine Neece  
Helen Shanley  
Paula Potter

Nancy Ekdall  
Wally Holt  
Betty Brown  
Kaliko Hutchins





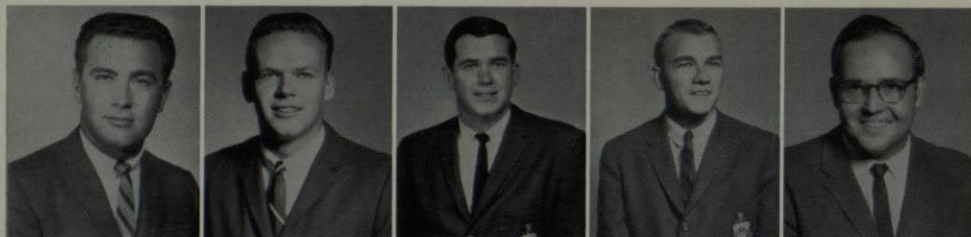

George Fell, Jr.  
Billy Russell  
Steve P. Seelmeyer  
Walter Johnsen  
John Prati



Johnny Romaka  
Dave Morris, Jr.  
Charlie Sharp  
Lee Porter  
Johnny Lee Smith



Edward James Sommer, Jr.  
Sandy Taylor  
Richard Ruggirello  
James Pinker  
Benny Vanecek

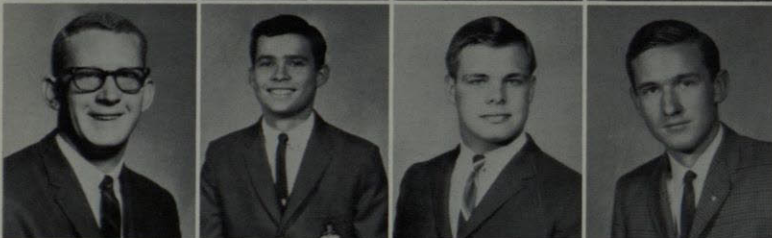

Earle Waters  
Jay Slavec  
Harry T. Zimmer III  
Jim Webber



H. E. Crowson, Jr.  
Wilmer J. Crews, Jr.  
Herbert S. Phifer  
Vaughn Cochran



Richard Clayton  
John Bridges  
Richard Bostwick



James D. Benner

# PHI KAPPA TAU

Phi Kappa Tau is the oldest national fraternity at Texas Western, founded here in 1941. Since that time the chapter has flourished to the point where the membership totals around seventy-five men and the physical facilities include a lodge, complete with outdoor barbecue and swimming pool.

Phi Tau is essentially a social brotherhood but does perform various services throughout the year. These include Christmas and Easter parties for various groups of orphans and participation in fund raising drives for different charities.



Bob Grimsley  
Mike Hatch  
Bill D. Goodman  
John Craig Gilliland  
Mark Omar Files

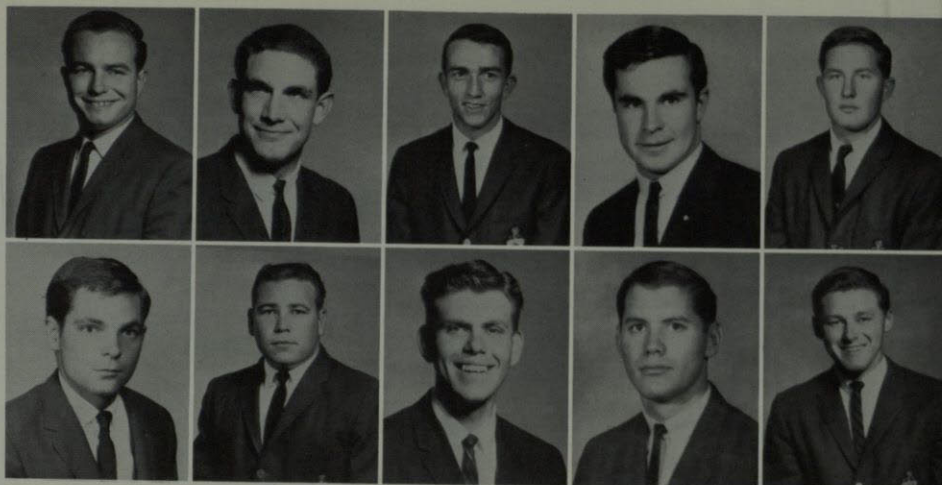

Jimmy Estes  
Jim Dennis  
Tom Ingram  
Bert Johnson  
Larry Langberg



Richard Simon

# PHI



Harles R. Myers



Mike McCown



Harry W. Bailey III

# KAPPA



Sweetheart  
Janet Moore

# TAU



# ΑΕΦ

Alpha Epsilon Phi was founded on October 19, 1909, at Barnard College. A relatively new sorority on the TWC campus, AE Phi was established here in the fall of 1961. There are 55 chapters throughout the country. The colors are green and white, the flower the Lily of the Valley, and the jewel the pearl. The national philanthropy is a scholarship program to aid deserving students. AE Phi's local civic service is adopting needy families at Thanksgiving, Christmas, and Easter in order that these people may have as happy a time as more fortunate families.



Margo Hughes



Margie Bruder

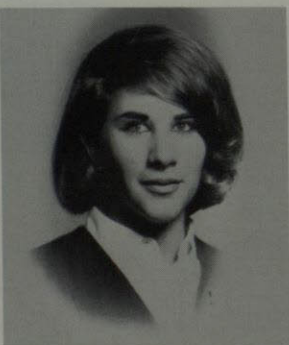

Sandy Menaker



Bonnie Landsman



Sara Zditowski



Susan Diamond



Florence Cohn



Ann Rezenikov



Jan Lieberman



Marian Kahn





Stanlee Rosenberg



Rose Breeman



Rosanne Blaugrund



Linda Beth Kern



Eileen Morgan



Joanne Rosen



Harriet Schoichet



Maxine Berry



Susan Kalmans



Sherl Halpin



# SIGMA



Carl H. Rosen



Joseph Feldman



Philip Fuhr  
Mike Epstein



Jaime Einstein  
Albert Lee Nedow  
Robert Drotman



Gerald Rubin  
Sam Simon  
Larry Baskind  
Neil Waxman

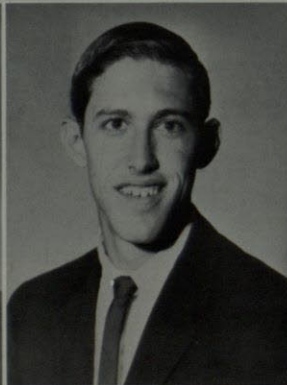

# ALPHA

Beta Alpha Chapter of Sigma Alpha Mu Fraternity was colonized in November, 1959, and chartered in April, 1962, at Texas Western College. During its short history on campus, it has actively participated in all activities, intramurals, and has established the highest grade point average of all TWC fraternities.

# MU



Berk Kalman  
Tom Dula  
Pete Serebrenik  
Eddie Dwyer



David Forchmeimer  
Steve Saltzman  
Martin Jaffe



Myer Lipson  
Kenneth A. Goldberg

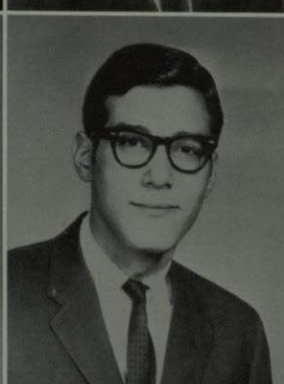

Joey Sherwin



Jerry D. Paley





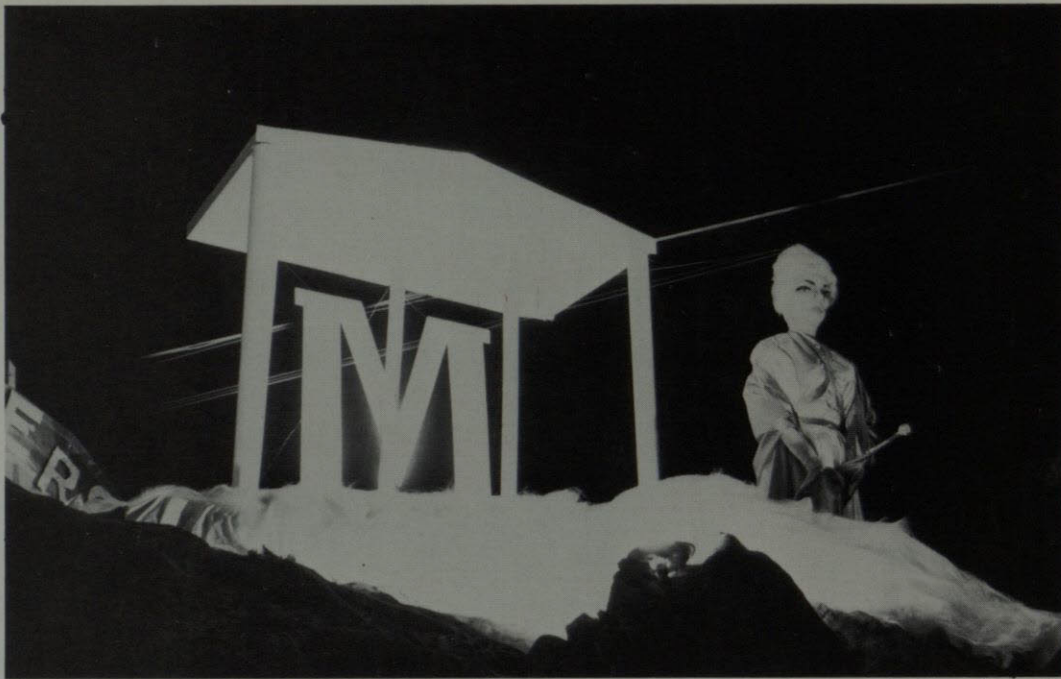

Since Chi Omega was founded in 1895 at the University of Arkansas, it has become national in scope and organization. Chi Omega active chapters now number over 135 and are located in every state. Rho Delta Chapter was established here at TWC in 1939.

Active participation in campus activities is a sorority must! Chi Omega placed first in Variety Show sponsored by Alpha Psi Omega.

X

Ω



Betsy Johnston  
Marilon Higdon  
Mary Kramp  
Carol Hiatt  
Virginia Schuller



Jane Johnson  
Maryellen Froemel  
Zelda Rippe  
D'Laine Jones  
Christy Upshaw



Catherine McAnulty  
Connie Hoon  
Mary Susan Moore  
Trinke Fithian  
Kandy Jones



Alice Steinmann  
Stephanie Baker  
Jeri Andrulis  
Linda Dean  
Betty Jane Thomas



Judy Duncan  
Ginger Jackson  
Sally Bell Miller  
Lucile Hellums  
Deana Leach



Kathleen Upshaw  
Kathie Klink  
Terry Kemp  
Rita Lanaux  
Pat Peterson



Jackie Wells  
Susan Phifer  
Janet Gardner  
Cookie Gulick  
Sandy Johnson



Donna Hurley  
Patty Parks  
Marilyn Lütener  
Joan Martin  
Nancy Sonnichsen



Carville Stone



Judy Pierce, Ann Foster, Debby Dennehy, Diane Driscoll, Jane O'Dowd



Colin Flannigan  
Henry "Mack" Davis  
Howard Deakyne  
Tom Bergquist  
Tony Alexander



Wayne Katz  
Bill King, Jr.  
Bob Murphy  
Steve Cone  
James C. Bergquist

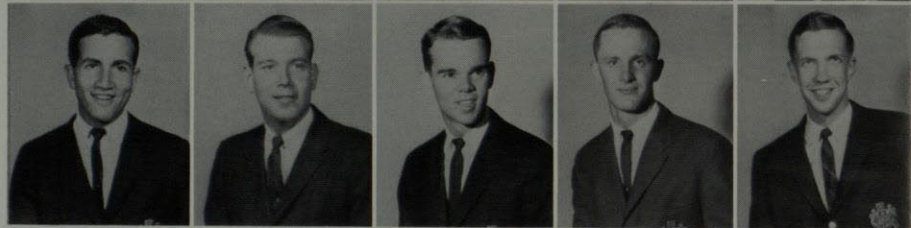

Robert Puster  
James Michael Boyd  
Robert Thomas  
Barry Strauss  
William R. Britton



Albert Travis White  
John Rudisill  
Tom Hodnett  
Joe Campbell  
Sam Rennick

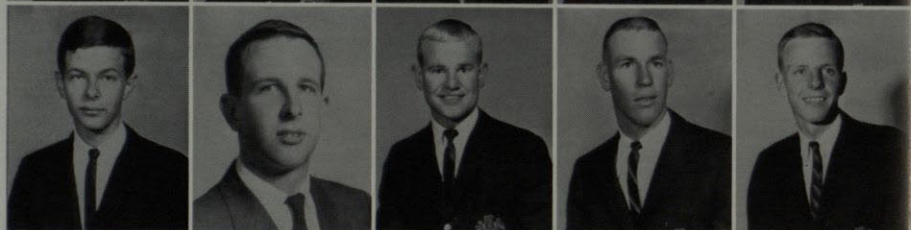

Bob Stoddard  
Victor Sizemore  
Eric Kistenmacker  
Philip Hannum  
Larson Heron



## SIGMA ALPHA EPSILON

Sigma Alpha Epsilon, founded at TWC in 1947, has long prided itself in being one of the top organizations on campus. The effort and participation of all its members has won many awards and much recognition in the areas of scholarship, athletics, and the many other facets of college and fraternity life.







Mike McAllister  
Harry V. Whitehill  
James P. McCroskey



Michael Monro  
Eddie Stokes  
John A. Hafen



George Fielding  
James H. Lockett  
Charles McCulloch



Durward Higgins  
Michial Emery  
Bob McNellis



Richard M. Miller  
William E. Barron, II  
Davis Greenwood



Richard Eason  
Richard "Skip" Moore  
Jerry Morris

## SIGMA ALPHA EPSILON





Kappa Delta Sorority of Texas Western College, formerly Phi Beta Chi, a local sorority on campus, received its national affiliation on the 17th of November 1963. Kappa Delta Sorority was founded in October of 1897 in West Virginia, and at present there are 101 chapters of Kappa Delta Sorority.

During the past year the group has participated in several of the campus and city activities. During the year the girls have participated in several beauty contests.

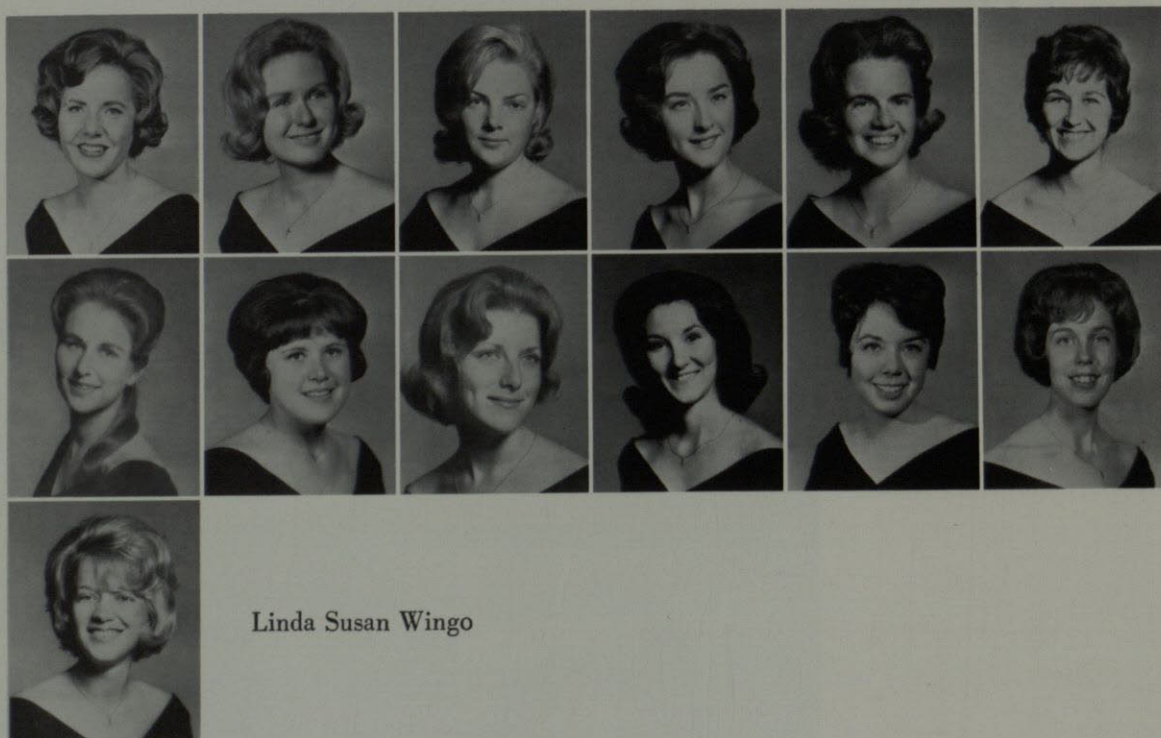

Mary Mathews  
Noel Miller  
Elizabeth Netcher  
Kay Ray  
Jeannie Rhoades  
Katherine Robbs

Kathleen Soldan  
Annette Sparks  
Barbara Stone  
Martha Toney  
Frances Van Wickel  
Frankie Vollmer

Linda Susan Wingo





Linda Baer  
Clodene Beavers  
Suzie Bowman  
Saralyn Cameron  
Linda Carpenter  
Mary Ciavarella

Connie Crouch  
Julie Elkins  
Georganne Fiegel  
Linda Grissom  
Dianne Harman  
Susan Guthrie

Leslie Hunkins  
Candy Karger  
Sheila Kerns  
Sherry Lauritzen  
Owena McCarty  
Kay Mathews

**KΔ**





Paul Neel  
Larry Bucher  
W. Bruce Nickle



Steve Huchett  
Richard H. Netz  
Scott Robbs

## LAMBDA CHI ALPHA



Ron Fallin  
Michael Spence



Dave Larsen  
Randy Cox





Zeta Epsilon of Lambda Chi Alpha was founded at Texas Western College in 1946. Lambda Chi Alpha credits its brotherhood and scholastic achievement to outstanding men in all walks of life. Zeta Epsilon is also known at TWC for its civic service projects, such as lighting luminaries at Christmas time and annual parties for orphans and underprivileged children of El Paso. Lambda Chi uses the big brother system to mold pledges into well informed, educated leaders of society. The social aspect of Greek life is by no means overlooked at Zeta Epsilon. A variety of social events and "type parties" are stressed with the White Rose Ball forming the high point of the social calendar.

Mike Beeman  
Alan Cox



Carl J. Woodrich  
John Trollinger

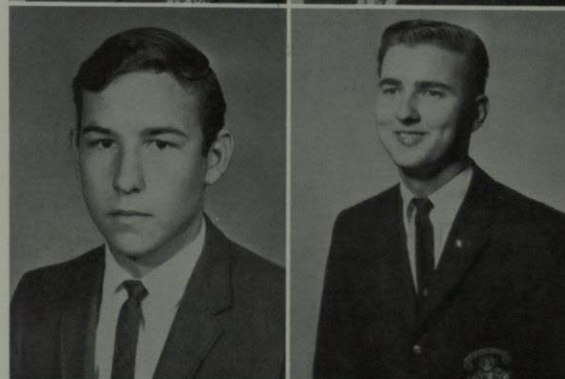

Phil Gorsie  
George McKenzie



Charles Smith  
Tom Mathews  
George Gorsie



Robert Flamm  
Bill Walsh  
Lloyd H. Fannon, Jr.

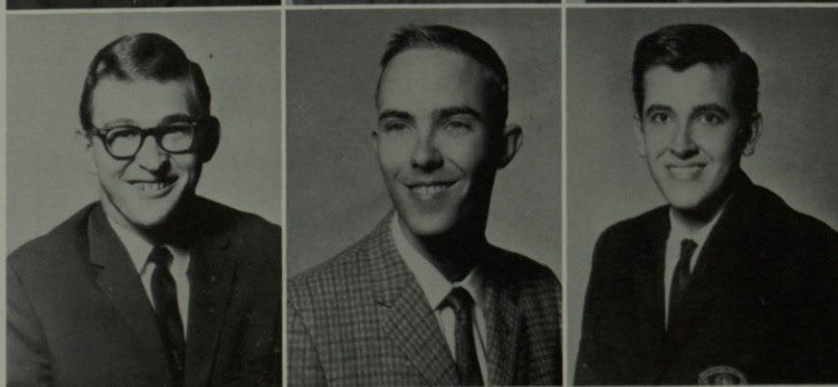



William Worthington

Charles Madsen

Don Coers

Don A. Bassett

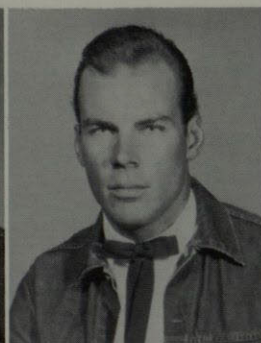
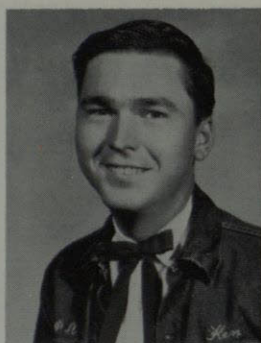

James Whetstone



Tommy R. Cook



# ALPHA

# PHI

# OMEGA

Alpha Phi Omega is the oldest fraternity on the Texas Western Campus. It was founded in 1919, when TWC was the Texas College of Mines. Since its inception, it has restricted membership requirements to second-semester freshmen and up who have maintained a two point grade average, but who must also be enrolled in some phase of engineering, mathematics, physics, geology, metallurgy, or mining programs. Of the many civic activities in which the APO's participate, the APO Milk Fund is most familiar to all TWC students.

Kenneth Hunt



George A. Campbell

James Wahl





ALPHA

PHI

OMEGA

James H. Ford

Richard Overley

Robert L. Carroll

Vernon Kramer  
Eoi Williams  
Vic Yarbrough

Joel Damron  
Leonard Bolich  
Don Coltharp  
Jimmy Bennett



A growing organization both nationally and locally, Tau Kappa Epsilon prides itself on selecting its men "Not for wealth, rank, or honor, but for personal worth and character." Teke was founded in 1899 at Illinois Wesleyan University and is now the largest fraternity in the world, with 200 chapters in the United States and Canada. The Tekes at Texas Western follow the national tradition of loyalty to the alma mater by stressing scholarship and school support, as well as a social program.

Pete Maddeaux  
Les Parker



John Powers  
Keith Murray



Rodney Lee Smith  
Mike Harper

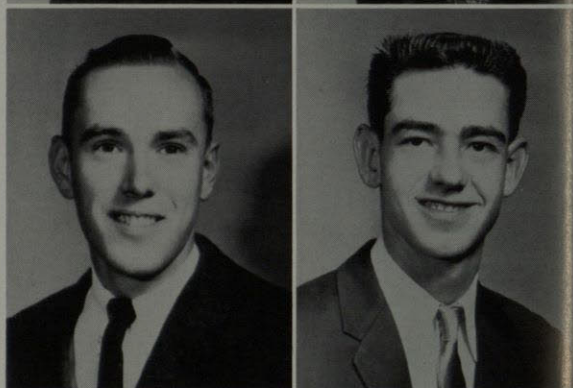

Arturo Oaxaca  
Marty Laurel

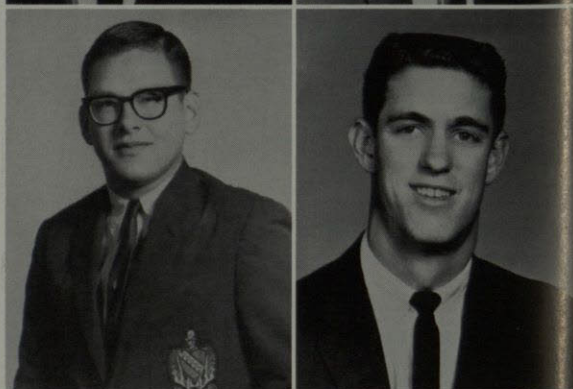

# TAU KAPPA EPSILON





# TRI-DELTS HOST PARTY FOR MAID OF COTTON

