

# ORGANIZATIONS



# ACCOUNTING CLUB



Ernest Anderson



George Erion, III



Joseph Feldman  
Lester Hoffman  
Gordon Howard



Roy Leach  
Murry Lichtenstein  
Henry Montoya



Jesus Saavedra  
William Sanders  
Faustino Soto  
Ray Wormley

# ALPHA EPSILON RHO

Virgil Hicks,  
*Sponsor*



Jose Banales



Alfonso Basurto  
John Fiol



Henry Ingle  
John O'Neill  
Jose Torres, Jr.





Barbara Archer  
Diane Driscoll  
Nancy Ekdall  
Roberta Geck

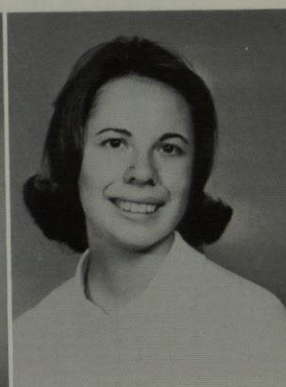

Kathryn Gilstrap  
Dianne Irvin

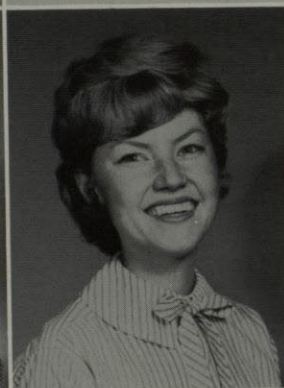

Michael Greene  
Esther McLeod

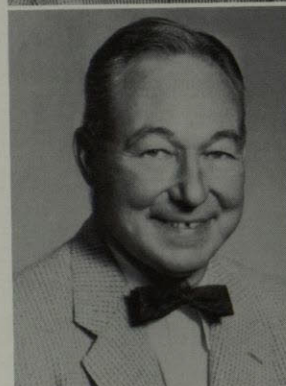

Peggy Whitehead



## KAPPA DELTA PI



Pat Peterson  
 Beverly Grose  
 Martha Jiron  
 Anne Tonkin  
 Mary Dave Mitchell



Nancy Ekdall



Amy Jones



Ann Reznikov



Gloria Marrin



Sandra Hayes  
 Ginger Jackson  
 Sharon Fischer  
 Donna Nowell  
 Margaret Valenzuela

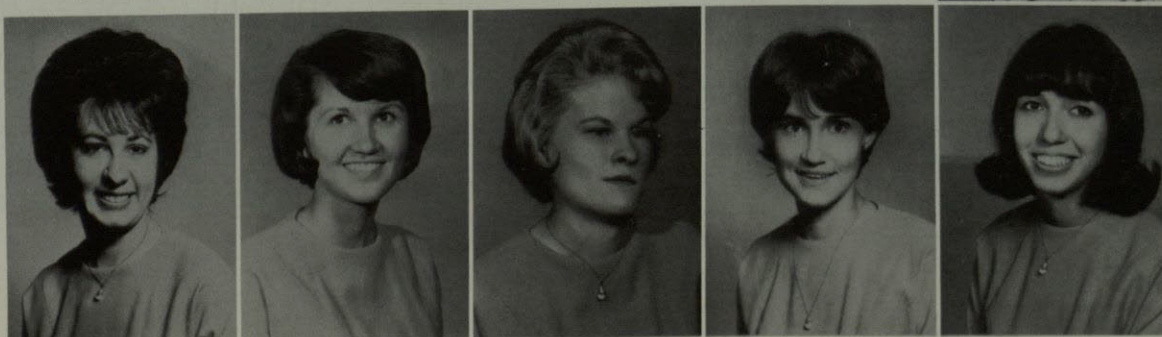





Esther McLeod  
Edward G. Heller  
Carolyn Knott



Laura Bayless  
Henry Ingle



Maria Luisa Alvarez Solis

## ALPHA CHI

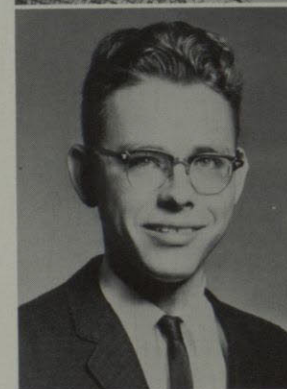

Bert Almon

Membership in Alpha Chi is the highest scholastic honor which a T.W.C. student can attain. Eligibility includes the maintenance of a 3.5 grade point average, and leadership in campus activities, from junior and senior men and women students. The purposes of Alpha Chi are to promote better scholarship, leadership, and citizenship among the campus students.



# CHENRIZIG . . CHENRIZIG . . CHENRIZIG . .



Monica Fresquez

Chenrizig is a senior women's honorary society for those who have maintained a 3.0 overall average, participated in campus activities and maintained high standards of character. Members are invited each spring semester at the Women's Honors Night Awards Assembly.



S. Carolyn Knott



Peggy Whitehead



Barbara Archer



Dianne Irvin



Carol Baker



Anne Crawley



Kathleen Soldan



Gloria Marrin



Diane Driscoll



Maria Luisa Alvarez Solis



Robert Geck



Bea Matthews



Owena McCarty



Ann Reznikov



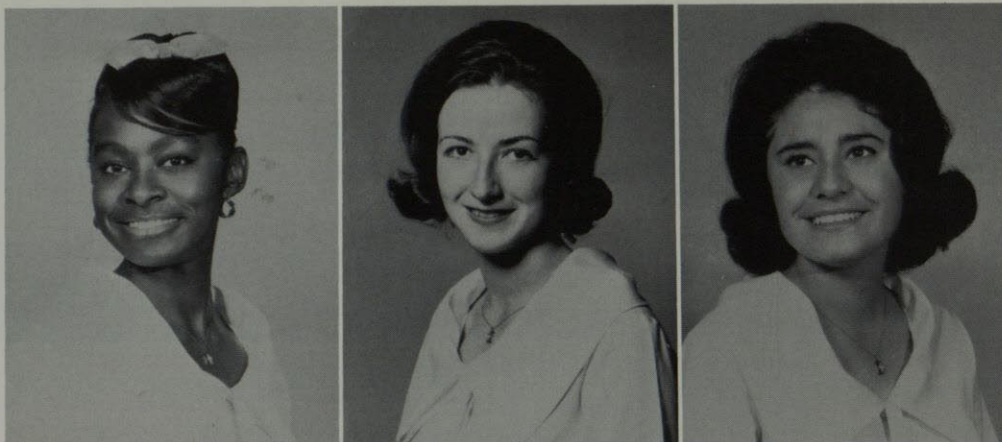

Roslyn Morton  
*Pledge President*  
 Joanne Wintermute, *Veep*  
 Becky Escalante

ΣΦ

## PHRATERES

Phrateres International is a democratic, non-Greek, service organization. Sigma Phi chapter has several service projects, one being the adoption of a needy family for one year. At Thanksgiving and Christmas, the girls of Phrateres provide them with food, and at Easter, they buy the family clothes. Once a month, they buy the family's supply of milk. Another service project is helping out at the Youth Center, and the campus service is that of tying orange and white streamers on the cars before every football game. They also usher at various campus events. The Sigma Phi Chapter will host the eighteenth biennial convention of Phrateres International on the TWC campus.

Lennie Henderson  
 Susie Sullivan  
 Emily Quesada



Cecilia DeLa Rosa  
 Rosa Sanchez  
 Rosie Rivera



Elsa Yvonne Queroz  
 Socorro Brito  
 Rosemary Castello



Carmen Reyes  
 Grace Pinon  
 Loretta Perez







Yvonne Wakim,  
*Sponsor*  
Pat McGuinness,  
*President*  
Lyn Mareczko,  
*Veep*  
Paula Ronquille,  
*Sec.*

ΣΦ

## PHRATERES

ΣΦ



Alicia Pena  
Margaret Zumr  
Cecilia Hornedo  
Rene Quiroz

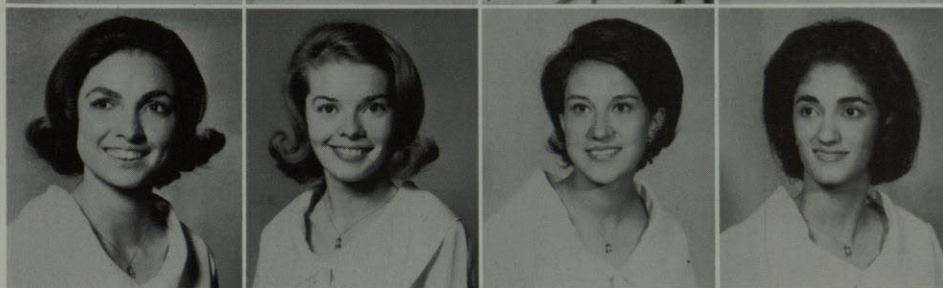

Gina Orellana  
Wanda Weinman  
Delores Delgado  
Joannie Yapor



Gloria Salazar  
Esther Franco  
Rita Ractliffe  
Theresa Melendez

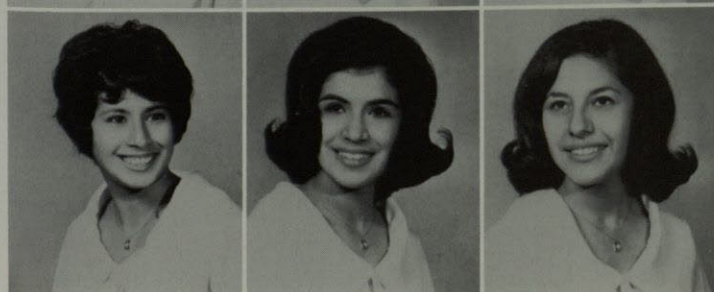

Ada Vargas  
Patricia Carreon  
Eloise Armendariz



Rose Marie Osick  
Mary Carillo  
Silvia Alcantar



PHRATERES

ΣΦ

PHRATERES

Cecilia Sanchez  
Yolanda Del Valle  
Irma Rodriguez



Socorro Montes  
Minerva Corona  
Ruby Kilgore



Martha D. Robles  
Pris Dominquez  
Terri Estavillo



Margaret Valenzuela  
Marty Okubo  
Nancy Peterson





# TAU BETA SIGMA



Barbara Ann Browder  
Dale Lyn Banks

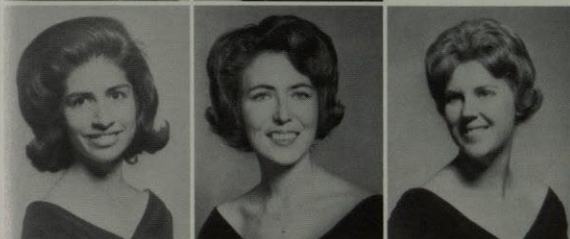

Estella Cortez  
Saralyn Cameron  
Jane Milligan



Dolores Jenkins  
Barbara Archer  
Suzie Bowman  
Beverly Moeller  
Judy Butler



Fran Moorhouse  
Christine Mora  
Susie Garcia  
Sandy Rogers  
Barbara Schafer  
Angela Saldana



Terri Slavec  
Lois Carbajal  
Peggy Wright



Mary McDowell



Kathleen Soldan

Women band members who have maintained a 3.0 grade average are eligible for membership in Tau Beta Sigma, which seeks to promote band activities and high scholarship among college women.



# STUDENT SENATE

The Student Senate is the workhorse of student government. Out of it come up to 20 different committees during the year. These committees, under the direction of the Rules committee and the Student Association Vice-president, accomplish whatever work is necessary for the success of the many activities on the campus which fall under Student Association jurisdiction.

Membership in the Senate consists of either one or two representatives from each campus-recognized organization. Each organization, be it Greek or Independent, social or service, is allowed one representative if its membership falls below 25 and two if it has over 25 members. In addition, a maximum of ten unaffiliated students may be seated.



Fred Billman  
Connie Colwell  
Jentry Kendall  
Jim Dennis  
Julie Elkins

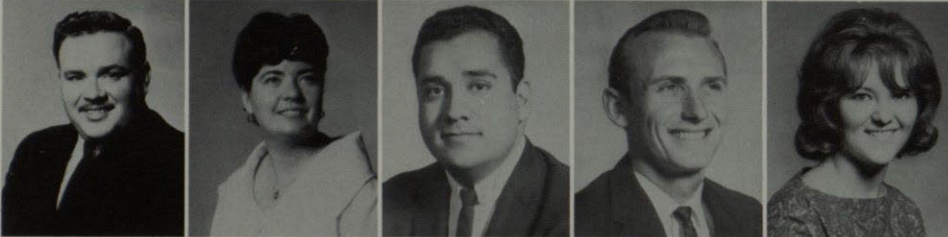

James DeGarmo  
Patricia McGuinness  
Felipe Duran  
James Ford  
Kay Volking



Marilyn Emmett  
Myrna Young  
Sylvester Nunez  
Maria Solis  
Mary Walker



Robert Carroll  
Bill Camp  
Joseph Feldman  
John Blazier  
Mary Scott



David Rosen  
George Gorsie  
Robert Davis  
Bill Britton  
Rosanne Blaugrund  
Danny Duran



# STUDENT SENATE

William Hewitt  
William Britton  
Fred Craft  
Ruth Smith  
Diane Driscoll

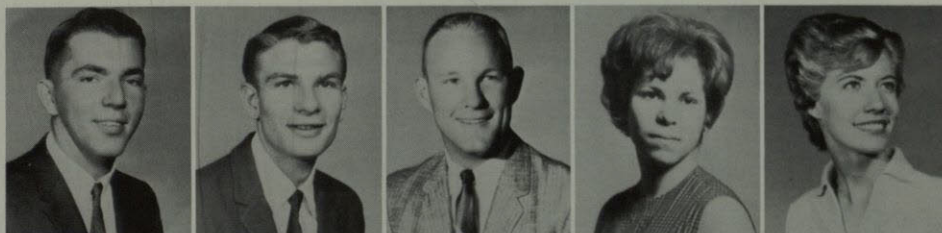

John Hofen  
Paula Ronquille  
John O'Neil  
James Wahl  
Larry Bucher



Larry Grubb  
Susan Phifer  
L. Ray Cox  
Elizabeth Netcher  
Linda Carpenter



Charlie Wakeem  
Leona Rouse  
Billie Wilson  
Jon Ueckert  
Patsy Carreon



Judy Beckerman  
Diane French  
Maxine Berry  
Margaret Zumr  
Karen Jones





# TWC STUDENT ACTIVITIES BOARD

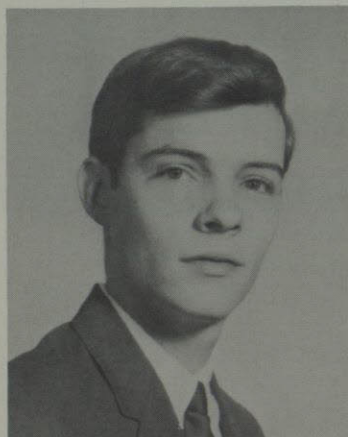

Earl Wynn Anderson



Fred Craft



Nancy Patterson



Susan Phifer



Ann Brooks

The Student Activities Board was organized in the Spring of 1963. It sponsors five student activities committees: Exhibits, Film, Forum, Music, and Publicity. The objectives of the Student Activities Board are to contribute toward the development of an intellectual climate, to supplement classroom experiences with a variety of educational programs, to promote student initiative and leadership, to develop student loyalty and to provide wholesome leisure-time activities for all students.



# SARDONYX

Sardonyx is a scholastic and service honorary for junior and senior men who have maintained a 3.0 overall grade point average. The purpose of Sardonyx is to promote college loyalty, student cooperation, and to advance a spirit of service and friendship among all students.

Sylvester Nunez



James D. Benner



William W. Clark



Robert Drotman





Sophomore women who have maintained at least a 2.5 grade average and who have participated in campus activities are eligible to wear the Golden Spur of this scholastic and service organization. Spurs participated in various service projects throughout the school year. The girls don their white uniforms and can be seen ushering or serving at various functions and baby-sitting at the football games.

## SPURS



Debby Dennehy



Cathy Colligan



Frances Bowden



Judy Beckerman

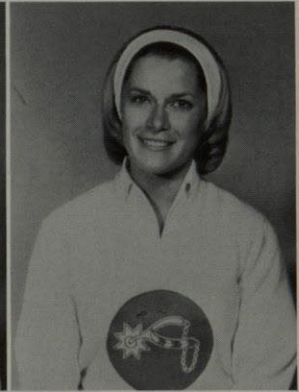

Kathy Duggan



Carol Dyer



Alberta Echols



Karen Jones



Sharon Miles



Margie Noriega



Susan Phifer



Janis Quier



Peggy Sexton



Nancy Sonnichsen

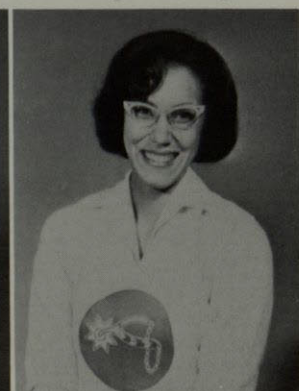

Bernadette Torres



Roy Chavez  
Sam Simon  
John Boice  
John Best

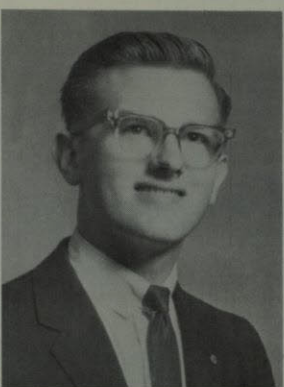

Roy Anthony  
David Briones  
Gerald Edgar



## ORANGE KEY

Orange Key is a scholastic and service honorary for Freshman and Sophomore men.

Joe Mays  
Lawrence Robinson



Bill R. Kirkwood  
Fulton Robinson



Donald Stavlo  
Paul Ruebush







Wynn Anderson  
Fred Billman  
Leonard Bolich

Conrad Fiftal  
Bob Grimsley  
Bruce Janet

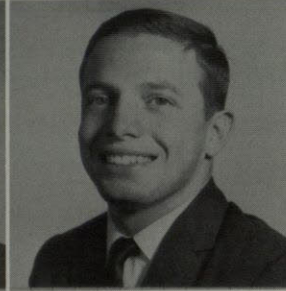

Vernon Kramer  
Sylvester Nunez



John Prati

## SIGMA GAMMA EPSILON

Sigma Gamma Epsilon is an honorary  
society for earth science.





Judy John



Peggy Sexton

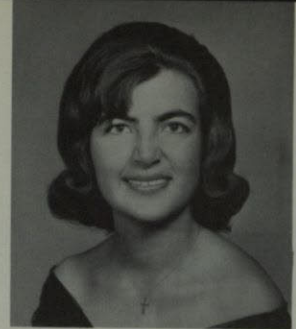

Patricia Orndorff

# ALPHA LAMBDA DELTA



Mary Clare Walker



Carol Dyer



Jeannie Todaro



Bertha Einstein



Janis Quier



Beatrice Martinez

Judy Beckerman  
Lola E. Riley



Alberta Echols



Alpha Lambda Delta recognizes freshman women who maintain a 3.5 grade average. Girls are inducted at Women's Honors Night each Spring and are also tapped in the Fall. Alpha Lambda Delta promotes outstanding scholarship.





Maria Solis



Marvyn Prestwood

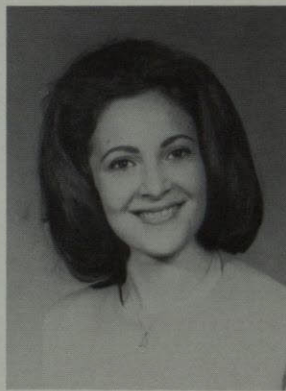

Ann Reznikov

Nancy Forbes

Nora Ramirez



Esther McLowd



Edward Hellier



Phi Alpha Theta is an  
honorary history society.

# PHI ALPHA THETA



# A.I.M.E.



Row 1—Dr. Rintelen, Filipe Moreno, Ascar Herrera, Richard Morris, Hussien Krimly, and Walter McCulloch.  
 Row 2—James Wahl, William Worthington, Charles Madsen, Bruce Janet, Ken Hunt, Ralph Stricklen, Bob Grimsley, Richard Averly, and John Prati.  
 Row 3—Alfred Billman, Grant Murphy, Shadra Dixit, Conrad Fiftal, Wynn Anderson, Vernon Kramer, Ted Bolich, Ron Hawly, and Roy White.  
 Members not shown are—Juan Gallegos, Randy Smith, James Johnson, Sylvestre Nuney, and Ron Shockley.

The Student Chapter of the American Institute of Mining, Metallurgical, and Petroleum Engineers, also known as the Kidd Mining Club, is a professional organization promoting interest in and knowledge of earth science. Films and lectures concerning earth science, the yearly banquet in honor of the professional chapter in El Paso, and the introduction of prospective employees with various employers are a few of its activities.



# ALPHA PSI OMEGA

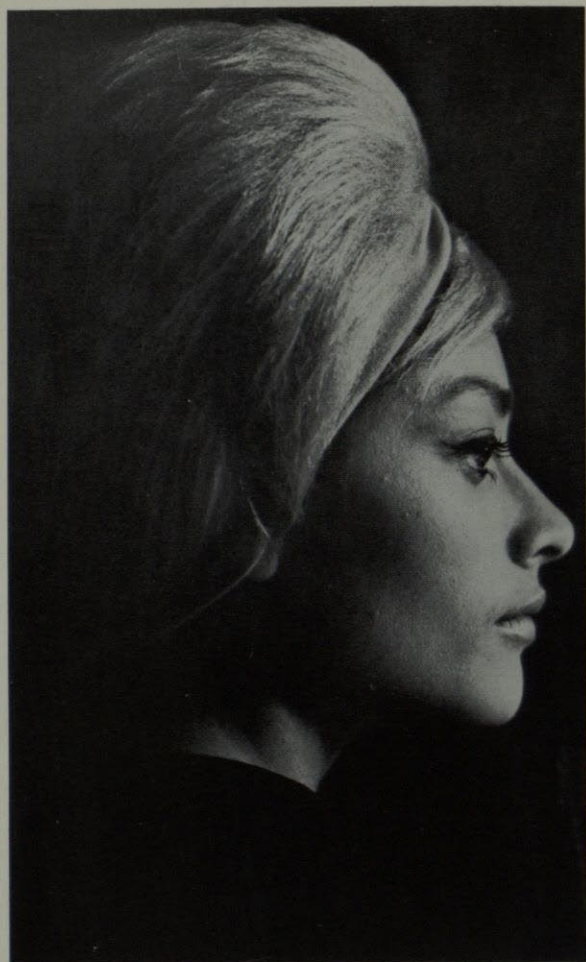

Beatriz Ramirez

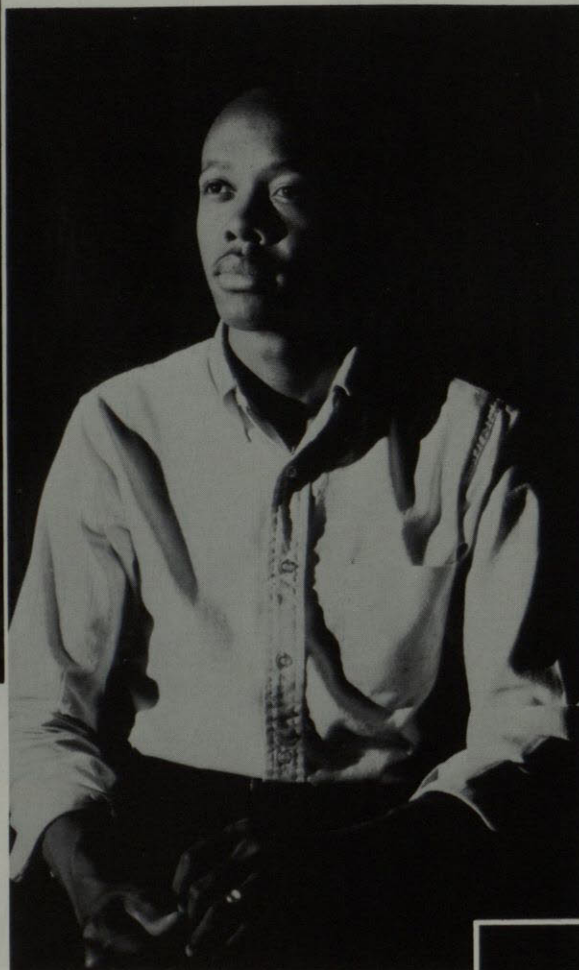

Nelson Sanders, *President*

Alpha Psi Omega is a national honorary dramatic fraternity. Membership requirements are participation in dramatic productions, 3.0 grade point in drama, and 2.5 overall grade point. Mr. Michael T. Savage is faculty sponsor.



L to R Denny Webber, Jaime Moore and Edward Houser

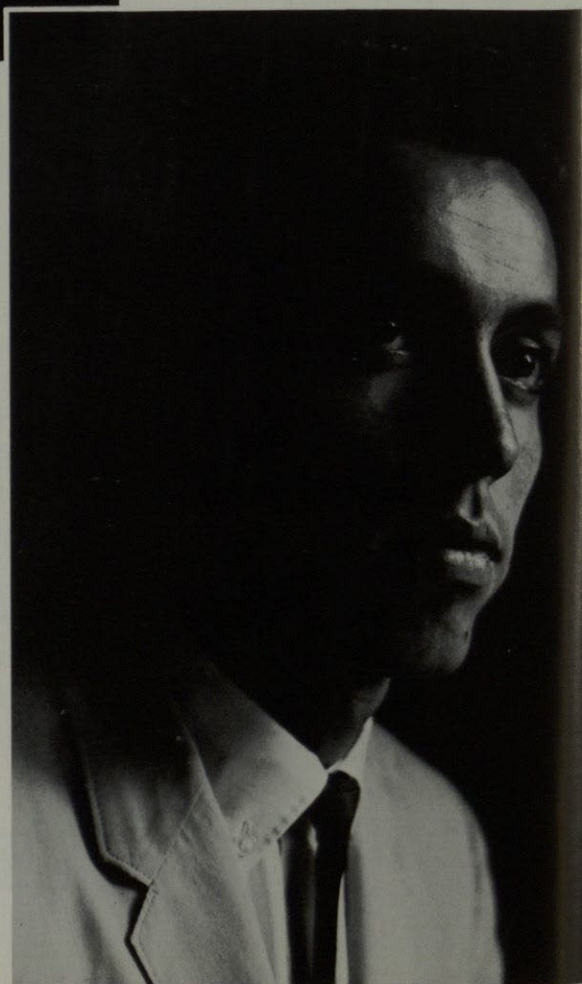

Hector Serrano



# CIVIL



Don G. York

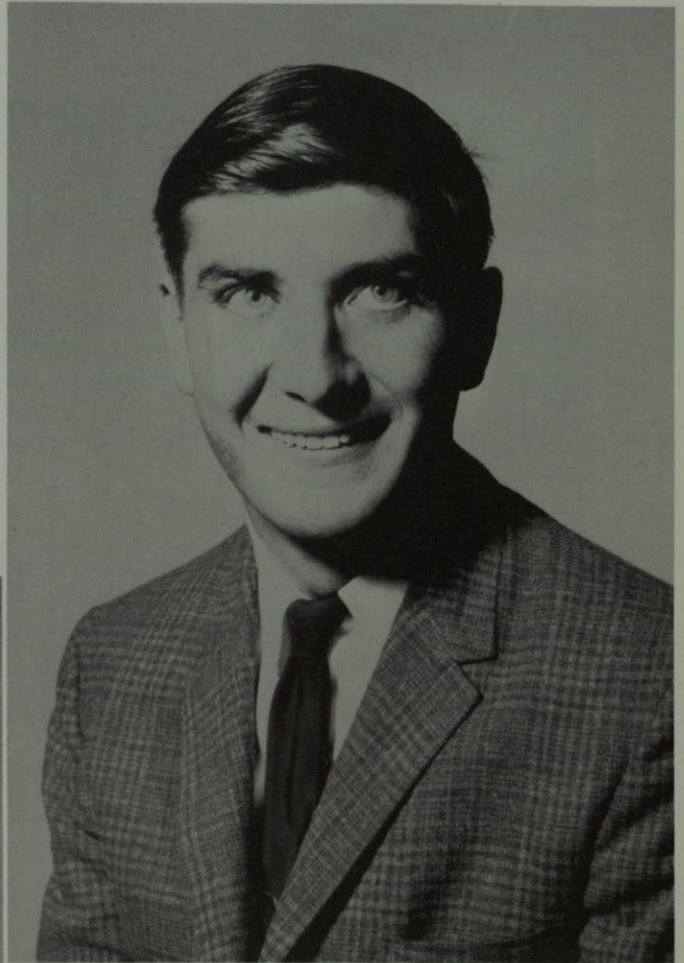

Harold P. Smith, Jr.

# ENGINEERING





Dick Guinn, *President*  
G. H. Reynolds, *Advisor*

## COLLEGE PLAYERS

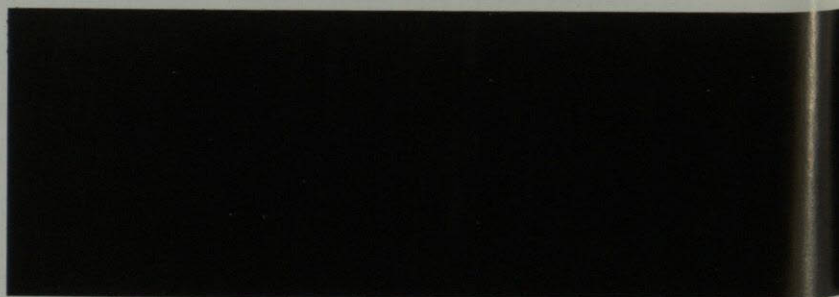
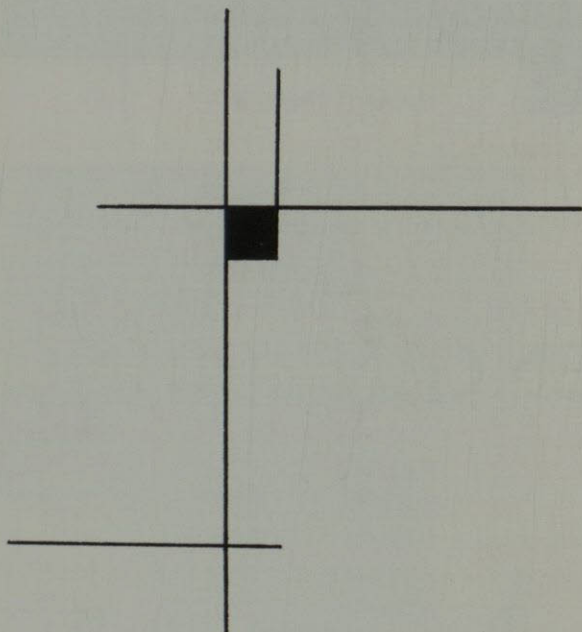





*Seated, Front Row (left to right)* Misha Adams, Veronica Robledo, Leighton Kohlass, Candy Cline, Vicki Reed  
*Standing, Second Row (left to right)* T. R. Wright, Dick Guinn, Chuck Miller, Kay Youngblood, Felipe Adame, Lou Williams, Hector Perez

## COLLEGE PLAYERS



*Seated, Front Row (left to right)* Linda Valle, Sharon O'Neill, Carol Liberato, Laura Baldwin, Lonna Zimmerman  
*Standing, Second Row (left to right)* Ralph Klenik, Steve Rosenfield, Fred Wilson, Max Shaw, Bernie Rosenblu, Burt Miller



# HAWTHORNE HOUSE



Men's Dorm Council





## P.E. MAJORS CLUB



OFFICERS: L to R—Pres. Tina Sanchez, Treas. Sue Glover, Fac. Adv. Lynette Glardon, Sec. Marilyn Bostick, and Rep. Pauline Manuss.



# NEWMAN CLUB

The Newman Club, a religious club organized for Catholic students, sets religious, educational, and social goals in balancing secular education with religious education.





# WORRELL HALL DORM







OFFICERS: Sharon Wauls, Rosalyn Morton and Cecilia Duarte. Sponsor; Mrs. Lynette Glardon

## ORCHESIS



Orchesis is the TWC dance club. Try-outs for this club are judged by modern dance instructors across the city. The group gives demonstrations for high schools, and presents programs for any interested group. Officers are Sharon Wauls, Cecilia Duarte, Rosalyn Morton and the sponsor is Mrs. Glardon.





# PANHELLENIC COUNCIL



Margo Hughes  
President

Panhellenic Council is the governing body for the sorority groups and is composed of representatives from each of the five national sororities on campus. One of the major responsibilities of the council is the organization and supervision of sorority rush. A Panhellenic sponsored workshop is held each Spring for the purpose of promoting and improving sorority-campus relations.



Noel  
Miller



Peggy  
Sexton



Debby  
Dennehy



Diane  
French



Betty Jane  
Thomas



Ann  
Foster



Stanlee  
Rosenberg



Susan  
Kalsman



Gloria  
Greves



Mary  
Matthews



Eileen  
Morgan



Pat  
Peterson



Linda  
Shaffer



Nancy  
Ekdall



Diana  
Dreckman



Frankie  
Vollmer



Barbara  
Stone



Carolyn  
Knott





## WOMEN'S DORM COUNCIL

OFFICERS



## DORM COUNCIL





# PROSPECTOR STAFF

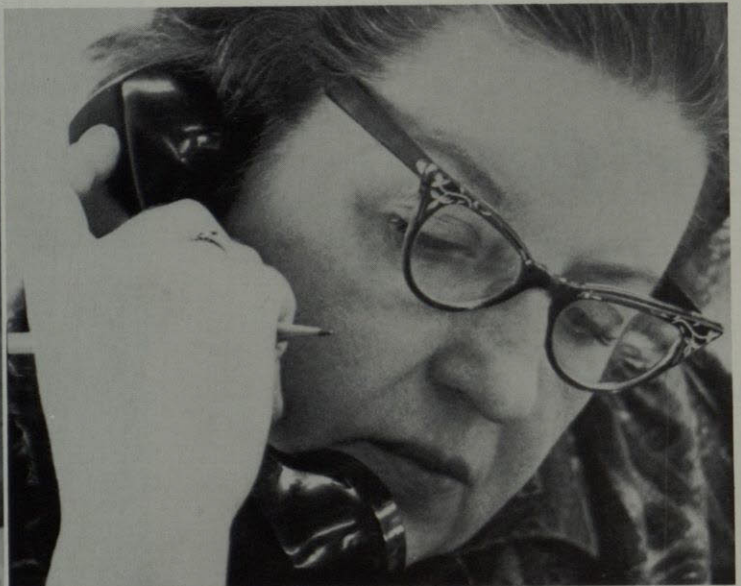
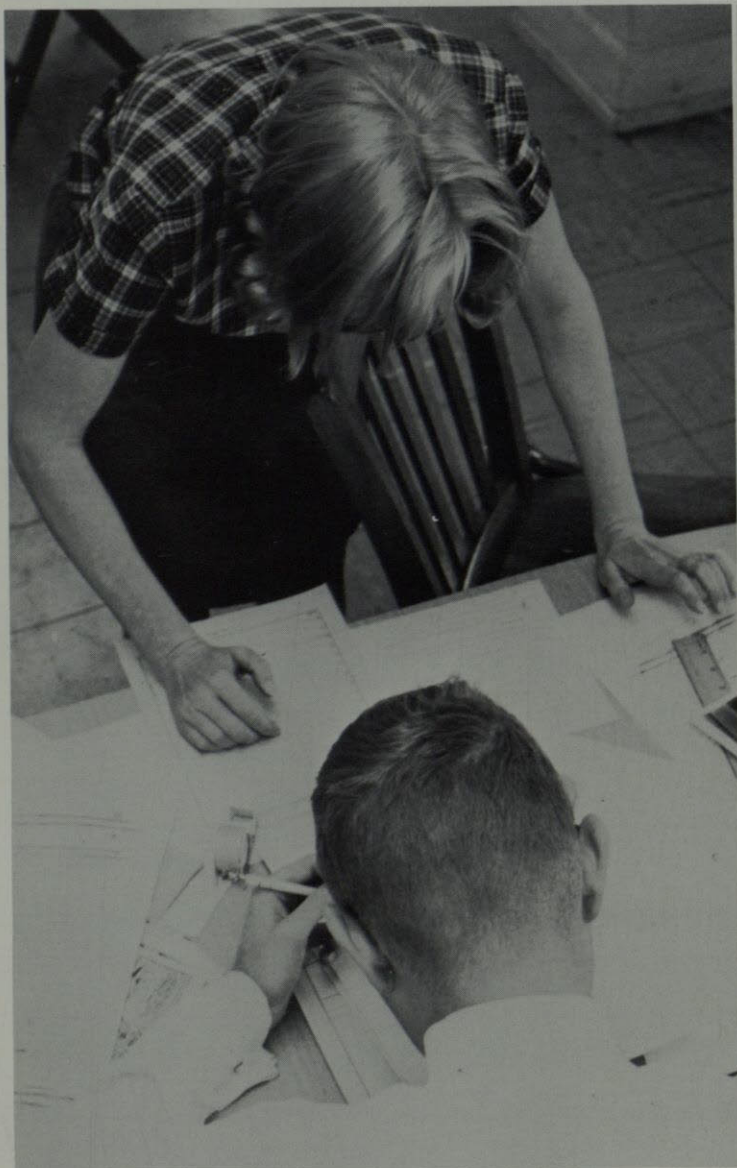

The Prospector staff worked diligently to get a paper to press each week. This year's paper was enthusiastically read by both the Faculty and Students. Jeff Berry's editorials and Joseph Rice's column caused much discussion and brought about numerous repercussions.



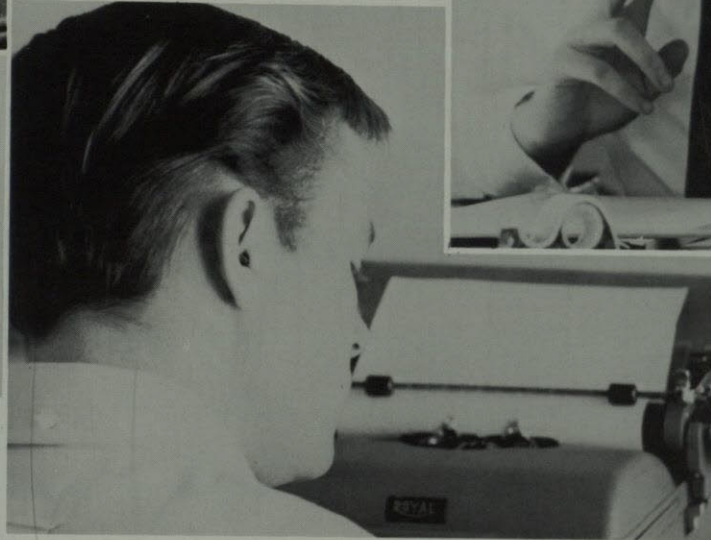
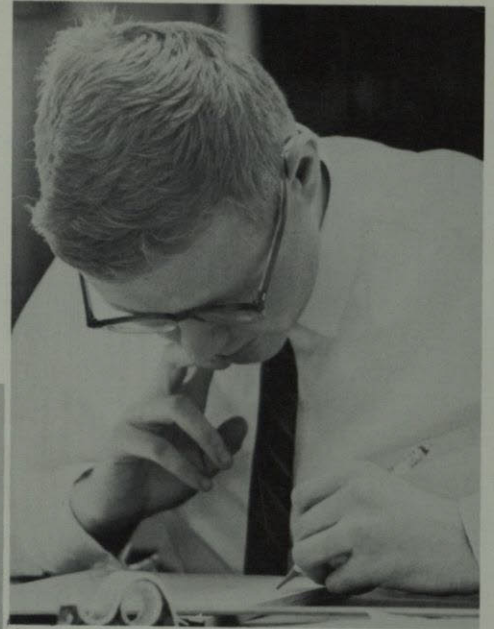

## PROSPECTOR STAFF







Howard White  
*Editor*

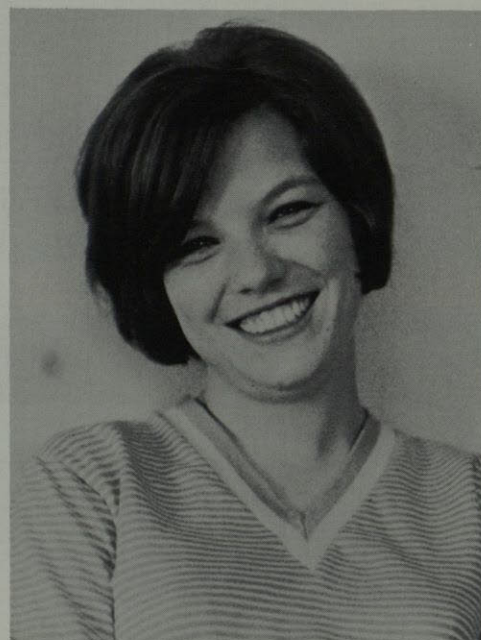

Linda Dixon



Clive Cochran

## EL BURRO



## SPEECH & ACTIVITIES





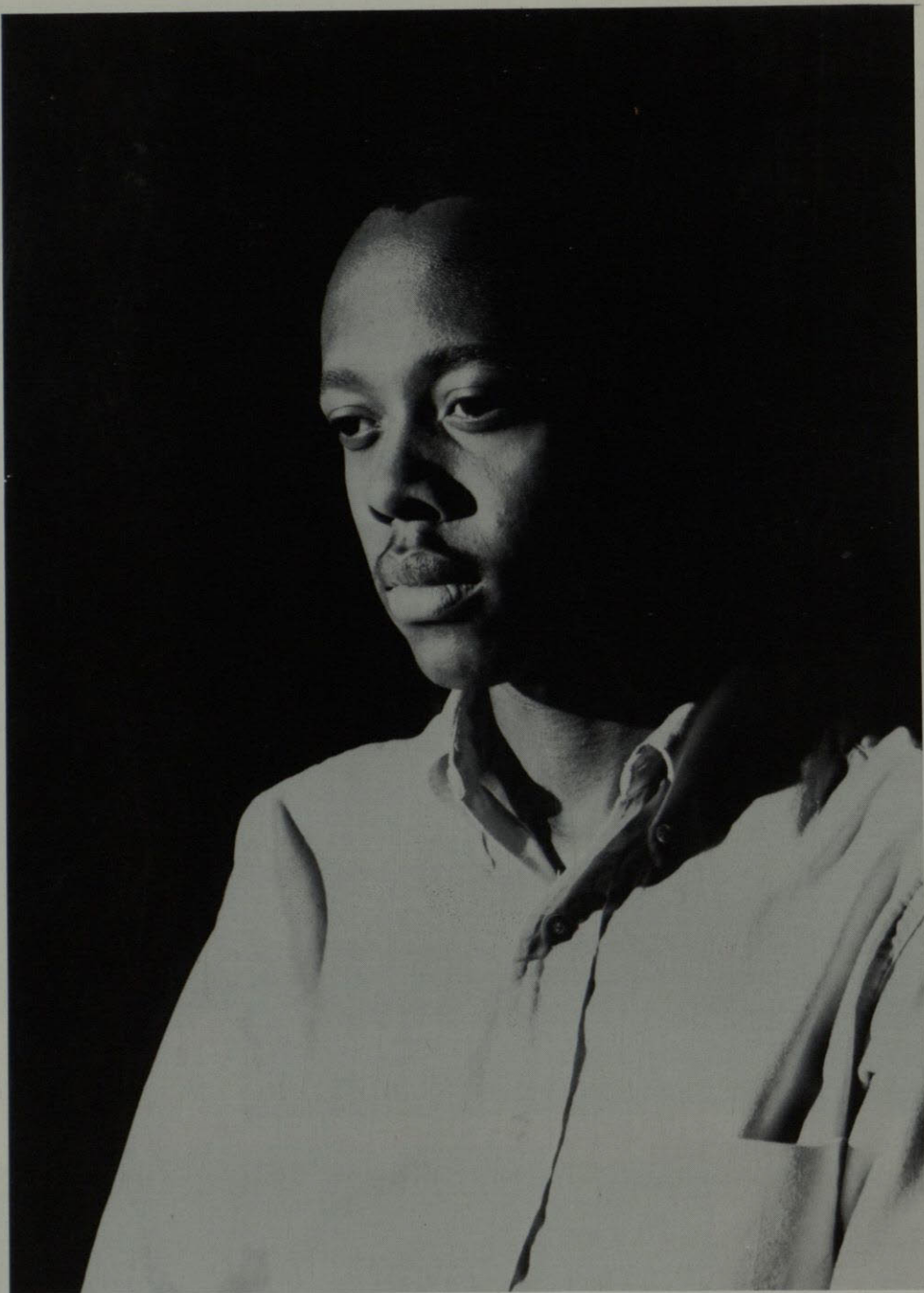

Nelson Sanders, Jr. *Editor-in-Chief*

## FLOWSHEET STAFF



Cookie Galvin  
*Assistant Editor*



Barbara Bendalin

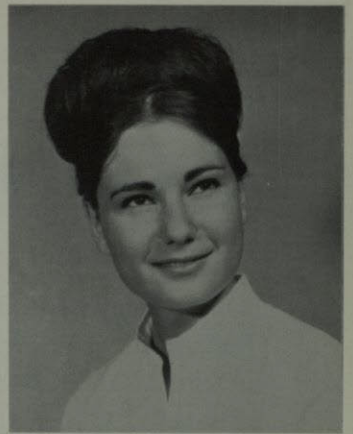

Albert Nedow  
Martha Toney



## FLOWSHEET STAFF

Jo Anne Kirbey





# TWC INTRAFRATERNITY COUNCIL

Interfraternity Council membership is derived from representatives of one local and seven national fraternities on campus. The council acts as a supervisory body and handles rush and fraternity policy. Fraternities constantly maintain a scholastic average above the all men's average and above the all campus average. The I.F.C. awards a scholarship trophy to the fraternity with the highest average each semester. I.F.C., along with the Panhellenic Council, also sponsors an annual Greek Week.

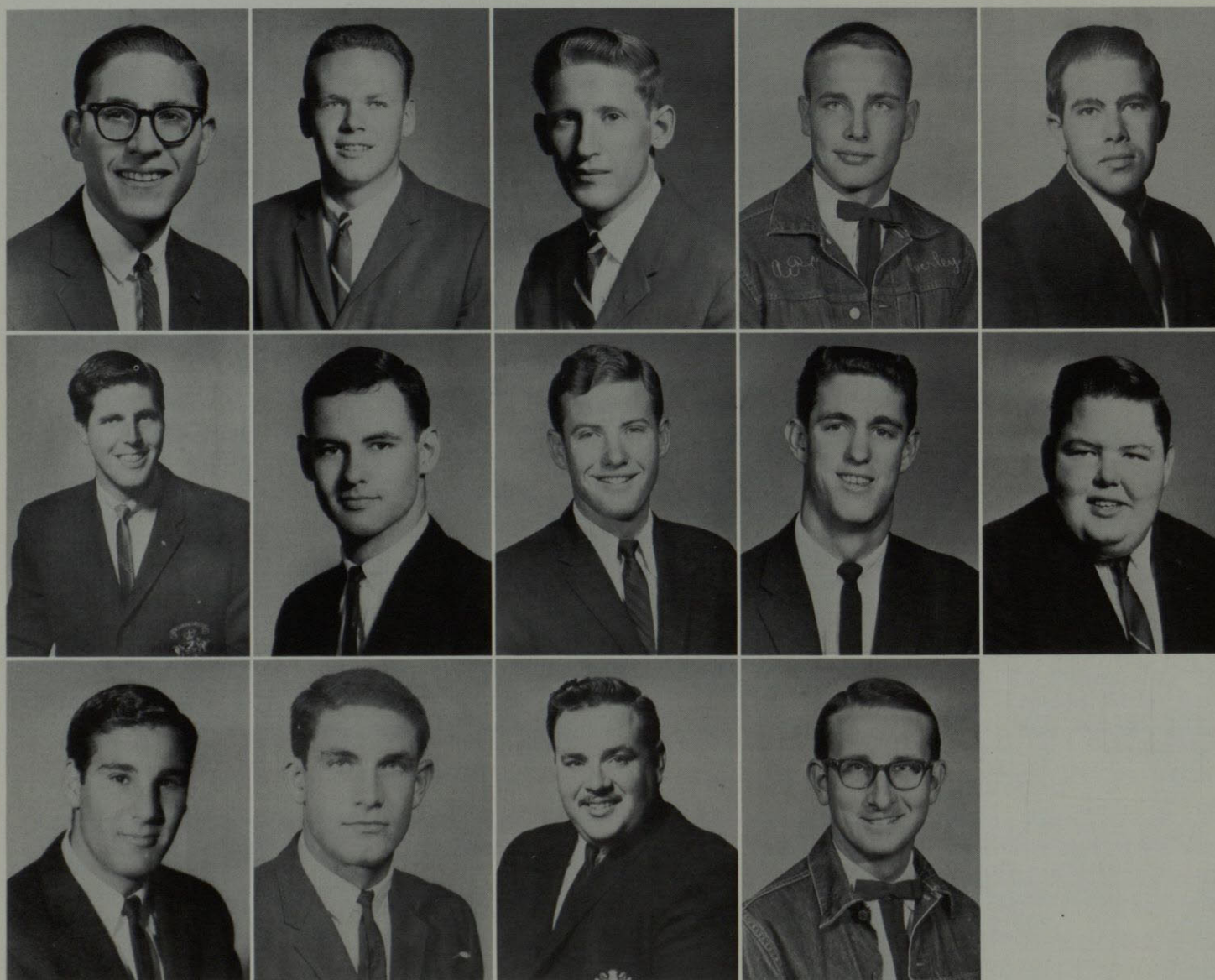

Steve Saltzman  
Paul Neel  
Martin Jaffe

Bill Russell  
Keith Murray  
Mike Hatch

Gerald Rubin  
Skip Moore  
James DeGarmo

Richard Overley  
Marty Laurel  
Joel Damron

Richard Netz  
Jerry Don Keeton





Ann Reznikov

Kathy Dishart

Owena McCarty

Nancy Ekdall

Frances Bowden

## ASSOCIATED WOMEN STUDENTS

Associated Women Students is an organization of all regularly enrolled women students of Texas Western College. This organization co-ordinates all women activities on campus. The biggest event that it sponsors is the Miss TWC Contest.



Mary Jo Golding  
Judy Haddad



Barbara Archer  
Betty Hastie



Ginger Jackson  
Carol Dyer  
Pat Peterson



# GOLDDIGGERS



Linda Schrock



Cinda Martin



Elaine Hadden

Golddiggers is a woman's marching group. Any woman student interested in becoming a member may try out for membership in the spring semester. This group of attractive young women perform at every home football game of the season. The group is under the direction of Larry Alderette.



Sandi Glenn



Carol Fryer  
Irma Ponce  
Edythe Valencia  
Cathy Suaydi



Susan Terrill  
Becky Escalante  
Mary Arevalo  
Kay McGrath



Marsha McEuen  
Lynette Hawke  
Carol Gussow  
Lupe Contreras



Camille Edmisten  
Charlene Brown  
Mary Apodaca  
Carmen Reyes

## GOLDDIGGERS

Phyllis Hogg



Rosalyn Morton  
Mary Lujan



Gloria Saldana  
Ruby Killgore





# DELTA SIGMA PI

Barbara Rich  
Lindsey Irby  
David Gardea



Murray Lichtenstein  
Oscar Williams  
Carl McKinney

Norman Winkley  
Charlie Wakeem  
David Rosen

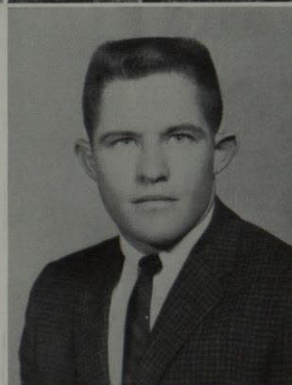

Jerry Don Keeton  
Russell Miller  
Bentley King

Delta Sigma Pi is a professional society for business majors which works closely with the business community of El Paso. Because of the cooperation between local businesses and the fraternity, members of the organization receive practical experience in the business world while in college.



# DELTA SIGMA PI

Gerald Ed Fadal  
E. Wesley Dils III  
Luis Corral

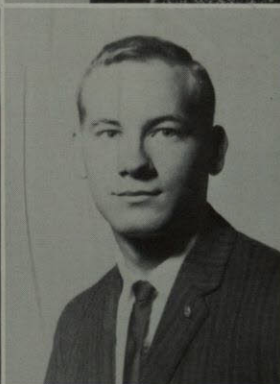

James DeGarmo  
Houston Cross  
Douglas Conlan

Robert Cavanaugh  
Jim Brooks  
Tom Baxter

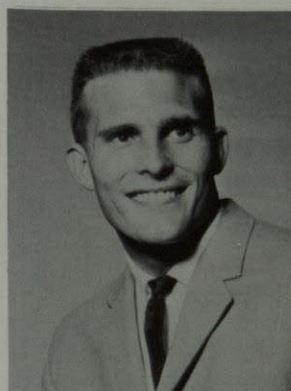
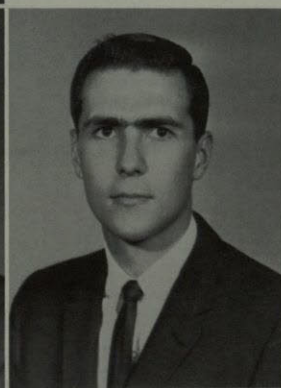
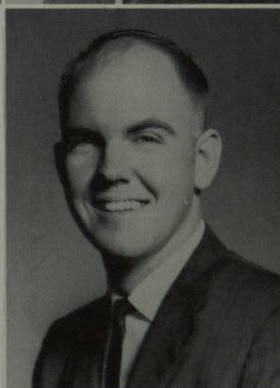

Oren Glen Bigelow  
Nick Binyon  
David Fenno





Judy Haddad

# STUDENT COUNCIL

Richard Netz



Dale Clayton



Earl Anderson  
Betty Thomas

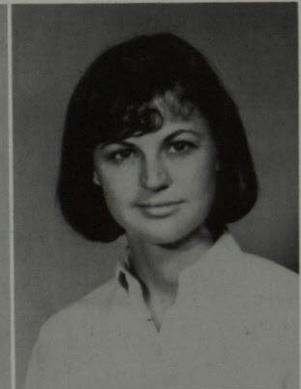

The Student Council is composed of representatives from the coordinating organizations on the campus.

John Thomas







Marvyn Prestwood



Rose Marie Osick  
Henry Ingle



Bertha Einstein  
Maria Solis



Linda Carpenter  
Laura Bayless



Bert Almon  
Patsy Carreon  
Danny Duran

# SIGMA DELTA PI

Sigma Delta Pi is  
an honorary Spanish  
Society.



Circle K is a service organization and the college division of the nation-wide Kiwanis group.

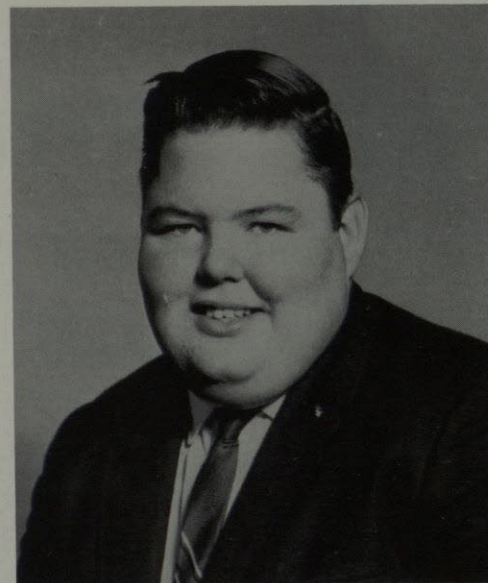

Jerry Don Keeton



John DeGarmo

# CIRCLE K



# INTRAMURAL COUNCIL



*Front Row, left to right: Joe W. Brown, Richard Overley, Bill Kirkwood, Charles Teitsworth  
Back Row, left to right: Joe Cernkovich, Martin Jaffe, Richard Simon, Bill Johnson, Tony Alexander*

*Joe Stewart, Director  
Jentry Kendall, Men's Director  
Sue Glover, Women's Director*

