

"Lives of great men all remind us  
We can make our lives sublime  
And, departing, leave behind us  
Footprints on the sands of time."

—Henry Wadsworth Longfellow

Students who maintain above average scholastic standings are honored by membership in various honorary organizations. Each of them is living a life directed toward high ideals. Each is leaving footprints in the sand.

# honorarries







Karen Davis, **President**  
Deda Wilson, **Vice-President**  
Kathy Crandall, **Treasurer**  
Phyllis Lafferty, **Reporter**

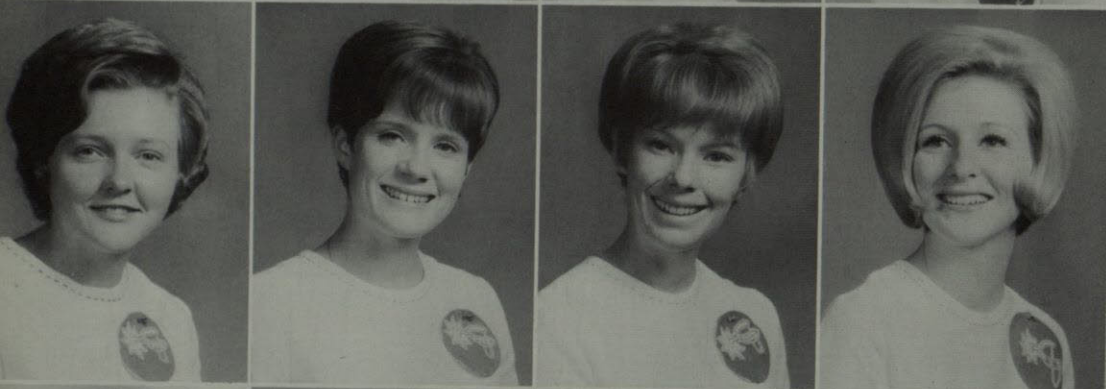

Kathryn Bridges  
Louise Little  
Betsy Nelan  
Louise Bean



Yolanda Mercado  
Marina Minjarez  
Susie Miramontes  
Dolores Stevens

**Not shown:** Kay Jones  
and Frances Tole



Spurs Kay Jones, Kathy Crandall, Karen Davis, Deda Wilson, and Frances Tole participate in the 1966 Homecoming Parade.



# SPURS

Spurs is a national honorary service organization for sophomore women. Qualifications for membership include a 2.5 grade average the first semester of the freshman year and a suitable average the first eight weeks of the second semester. Dependability, unselfishness, a sense of honor and democracy are also necessary. Promotion of school spirit, loyalty, and helpfulness are some of the goals of Spurs.

The UTEP chapter was initiated in 1959 and is the only Texas Spur chapter. Spurs from five universities in Arizona and New Mexico will attend the 1967 Regional Convention at UTEP next fall.

Junior Advisors are Mary Hitchens and Betsy Johnston. The Faculty Advisor is Miss Jule Ann Hansen.



Spurs serve at the Homecoming Barbecue.

Ernie Geck  
Tammy Safi  
Antoinette  
Mora  
Evelyn  
Ratcliff  
Cherryl Bates



Cecilia Miles  
Leila Safi  
Mary Torres  
Oralie Anthony  
Margie Velarde



Beverly  
McMahon  
Ursula  
Gonzales  
Pennye  
Johnston  
Becky Phipps  
Janis Saxon







Peggy Eggleston, President  
Patty Aboud, Vice President

## CHIMES

Chimes is a local women's honorary-service organization. To be eligible for membership, a student must have completed sixty hours of college courses, and must have a 2.7 cumulative grade average. Members are tapped at the annual Women's Honors Night each spring. The history of Chimes has seen an expansion from campus activities to civic projects.



Linda Lucas,  
Secretary  
Donna Petty



Diana McCauslin  
Yvonne Johnston



Betsy Johnston  
Brenda Tidwell  
Diane McAdams  
Donna Hoover



Myrna Lynn Davidson  
Annette Cound  
Margaret Blette  
Jan Beard



Rhon Whitaker  
Linda Sue Perkins  
Leticia Acosta  
Sue Moore



Jeannie  
Rhoades  
Jo Ruth Waide  
Marcia  
Salcedo  
Alice  
Steinmann  
Sara Miller



Carol  
Van Dyke  
Beverly  
Norain  
Marsha Willis  
June  
Templeton  
Frances  
Van Wickel



Betty Mahfood



**Not Pictured:**  
Sharon Hays  
Myrna Ortiz



Chimes add spirit to the 1966 Homecoming Parade with their interpretation of the Soaring Sixties theme.





Sharon Bromley

Penny Johnston

Leila Safi

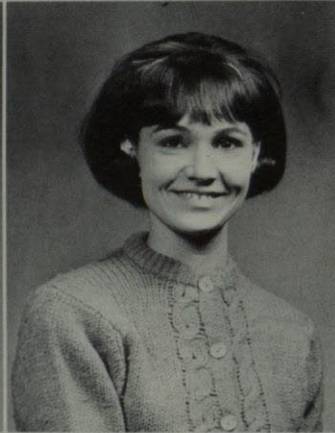

Phyllis Lafferty,  
**President**  
Nancy Mae Wilkes  
Bertha Ibarra

Judy King  
Laurel Warfield  
Kathy Hallek

## ALPHA LAMBDA DELTA

Alpha Lambda Delta recognizes scholastic excellence among freshmen women students. A grade point average of 3.5 is necessary for membership in this national organization. Its purposes are to encourage superior scholastic attainment, promote intelligent living, and foster high standards of learning among the freshmen women.

Formerly known as Scholaris, the organization has received national recognition since it was chartered nationally in 1960.

Projects this year included a sweater raffle in which the profits were used to sponsor the Faculty-Student luncheon. Women's Honors Night which is held each spring is another successful event which has become a tradition with Alpha Lambda Delta.

Kathy Crandall

Jackie Fairchild

Linda Miller

Judy Jage

Jeannie Stone

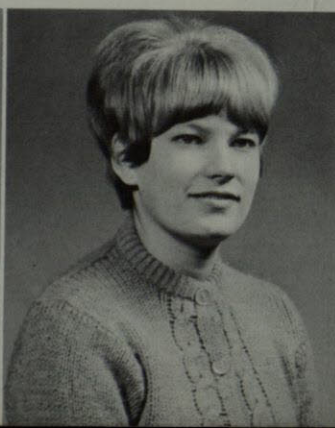



# CHENRIZIG

Chenrizig is a scholastic and service honorary fraternity for senior women. To be eligible for membership, a girl must have attained recognition in scholarship, leadership, and service. The girls who meet these three qualifications are tapped during the spring of their junior year to serve as members of Chenrizig during their senior year.

Chenrizig was installed at Texas Western in 1952. The organization is patterned after Mortar Board, a national women's honorary. An application for affiliation with Mortar Board is now on file at National Headquarters.

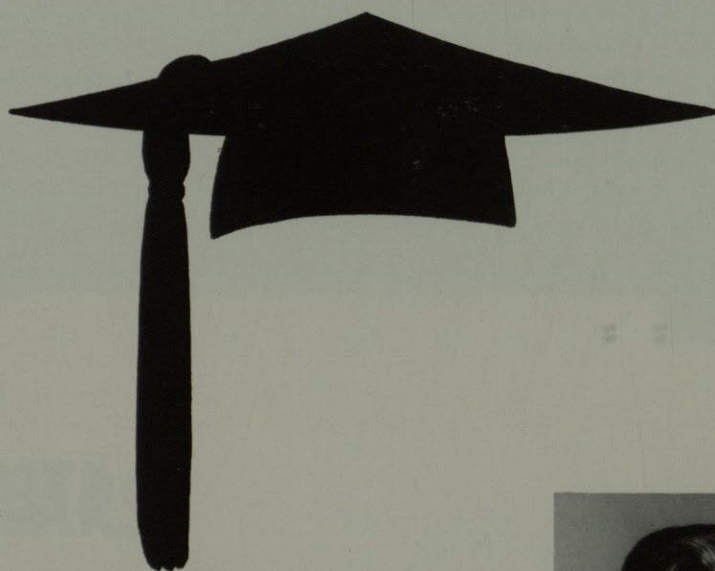

Susan Patterson  
Peggy Sexton  
Linda Shaffer

Mary Claire  
Walker  
Kathy  
Duggan  
Jeanne  
Todaro  
Alberta  
Chappell



Carol Dyer,  
President  
Cabell Cotton



Kay Matthews



Judy John





# ALPHA CHI

Alpha Chi is a national honorary scholastic organization. Membership is based strongly on scholastic average with a 3.5 requirement.

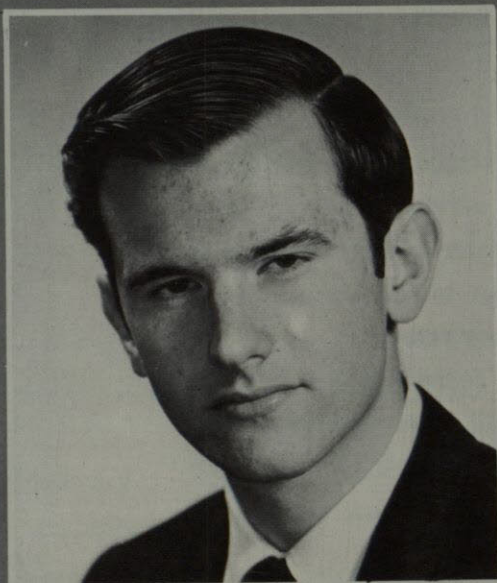

John Boice

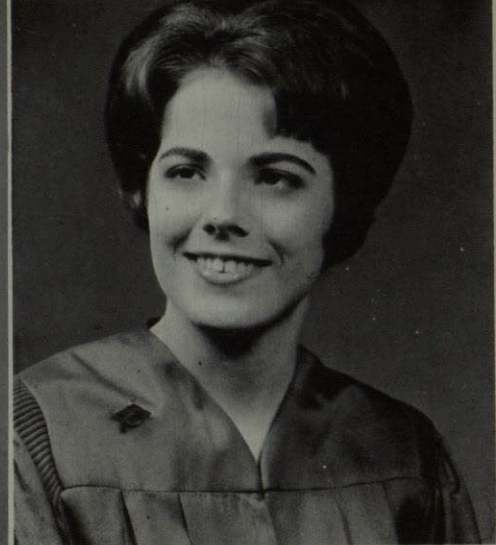

Carol Dyer

# STEVENS

Stevens Scholars are recipients of the Stevens scholarship at UTEP. Funds for this program are made available through the estate of Mrs. Lucille T. Stevens. To obtain the scholarship, the student must have maintained a high grade point average in high school.

Minimum load and grade require-

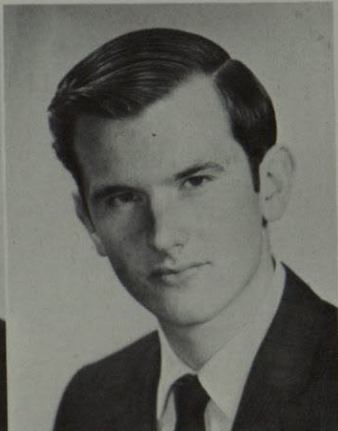

Lawrence Robinson  
John Boice

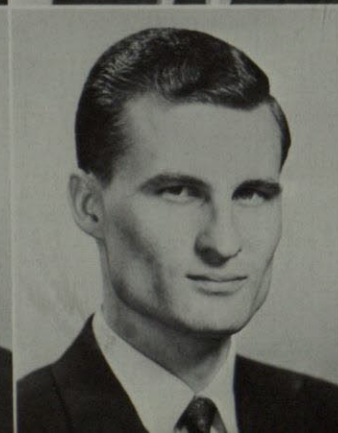

Paul Ruebush  
Randolph Bales  
Joe Snavelly



Caesar Ancheta  
Don Dempsey  
Hector Lopez  
David Henry



John Hamilton  
Richard Gruhlkey  
George Harwood

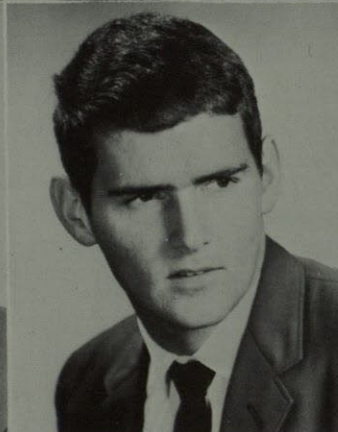

## SCHOLARS

ments are necessary to retain the scholarship throughout the college years. The title Stevens Scholar carries with it a note of honor because only those men with superior grades and potential are considered. The Stevens Scholars are not organized as a regular campus organization, but each of them deserves recognition.

Joel Quick  
Robert Hunter

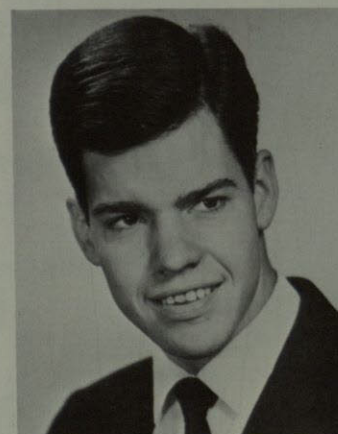

John Scott  
Michael Gabbert  
Arthur Ingle  
Gerald Barrett





Tim Clark  
Michael Sell  
Bill Aylor

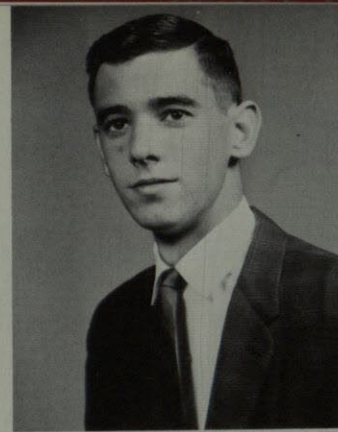
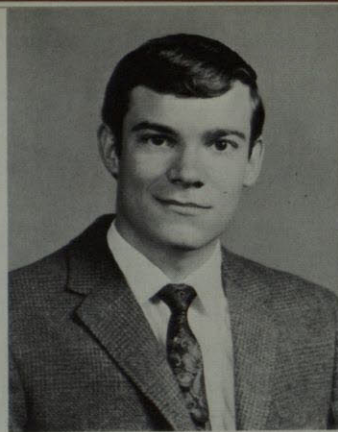

Doug Conwell  
Joe Snavelly  
Donald Hill

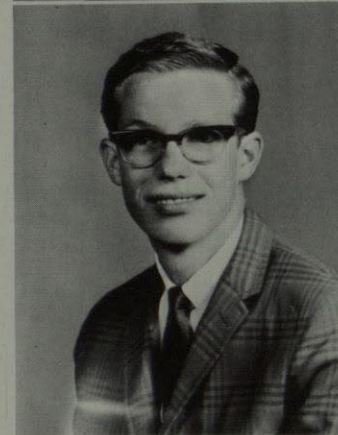
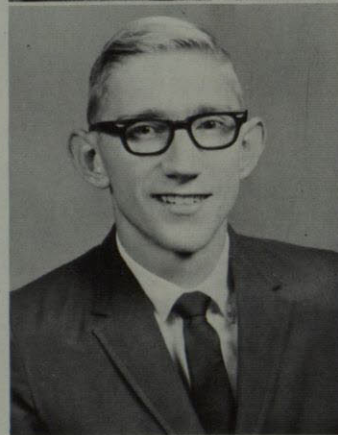

Chuck Esperson  
President

## ORANGE KEY

The Orange Key is an organization through which freshman and sophomore men can advance the spirit of service and at the same time encourage scholarship and leadership at the beginning of their college careers. Organized in 1955, the organization almost disappeared from the campus until diligent efforts by the Honors Council reorganized it early in the 1966-67 school year. Homecoming and Christmas projects on the campus were supported well by the group.

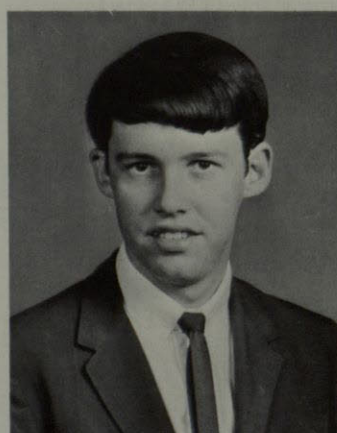
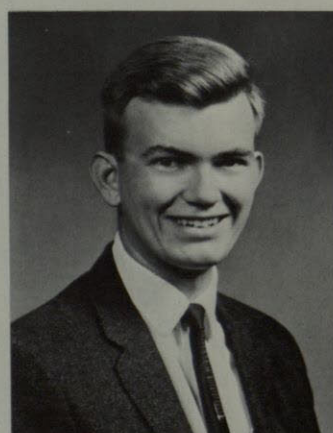
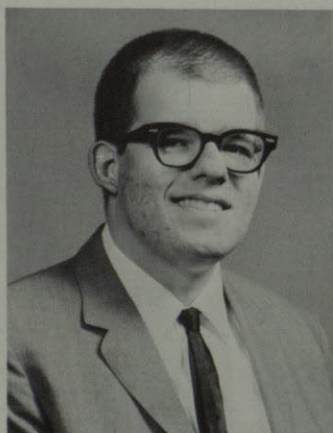

John Bailey  
Arne Stevenson  
Thomas Jordan



John Scott  
Jim Uphoff  
Mike Gabbert





Heldon Jung



Peggy Sexton



Jaime Einstein



Margie Velarde

The object of Honors Council is to co-ordinate the activities of the honorary organizations on campus. Each honorary basing its membership on a grade point average of 2.75 or higher is represented by 2 delegates to Honors Council. Organized in the 1963-64 school year, the council helps with freshman orientation, scholarship teas, and the annual Honor's Night Convocation.

# HONORS COUNCIL

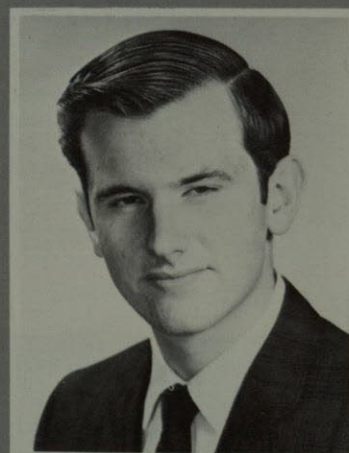

John Boice  
President



Carol Dyer



Donald Hudson



June Templeton



Kay Mathews



# WHO'S WHO IN AMERICAN

Who's Who in American Colleges and Universities is a title given to those students enrolled in nationally accredited colleges and universities. Local committees of professors and deans accept applications during the fall semester.



**Gerald Woolsey**  
Senior Pre-Dental Major  
Student Senate  
Pershing Rifles  
Scabbard & Blade  
Distinguished Military Student  
ROTC Battalion Commander  
Men of Mines

**James Pat Montgomery**  
Electrical Engineer



**Linda Shaffer**  
Delta Delta Delta,  
Pres., Panhellenic Rep.  
Spurs  
Chenrizig  
Panhellenic, Pres.  
Cheerleader  
Little Sisters of Minerva  
Student Education Assoc.  
10 Best Dressed  
College Fashion Board  
Student Senate  
SAB Spirit Committee



**J. Antonio Marquez**  
Men of Mines  
Metallurgical Eng.  
Alpha Sigma Mu  
Geology Club  
AIME  
Sardonyx  
Sigma Gamma Epsilon  
Sigma Pi Sigma

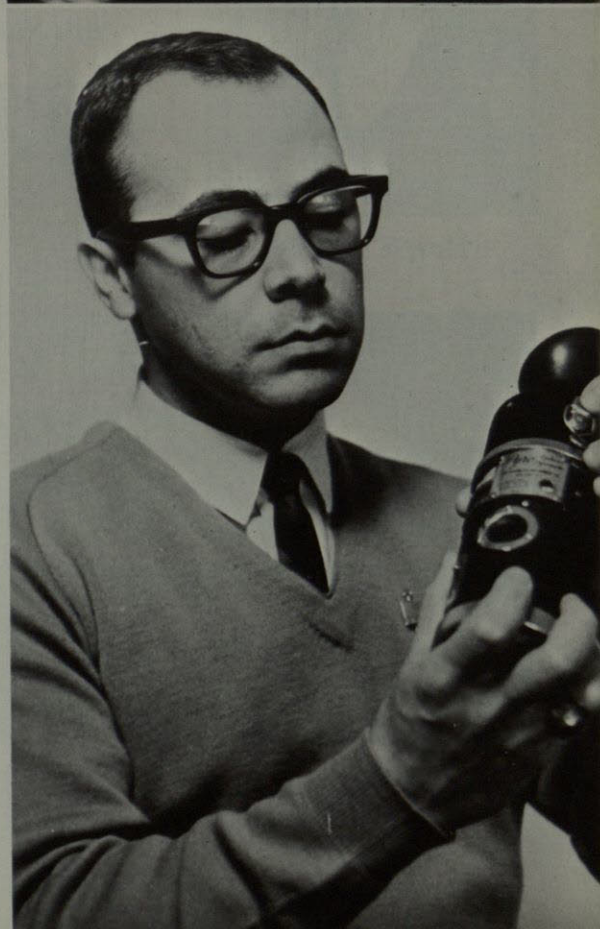



# COLLEGES AND UNIVERSITIES

Those applications which are selected by the local committee are submitted to the National selection committee which makes the final selection. Men and Women students are considered with major emphasis on leadership and service as well as grade point averages.

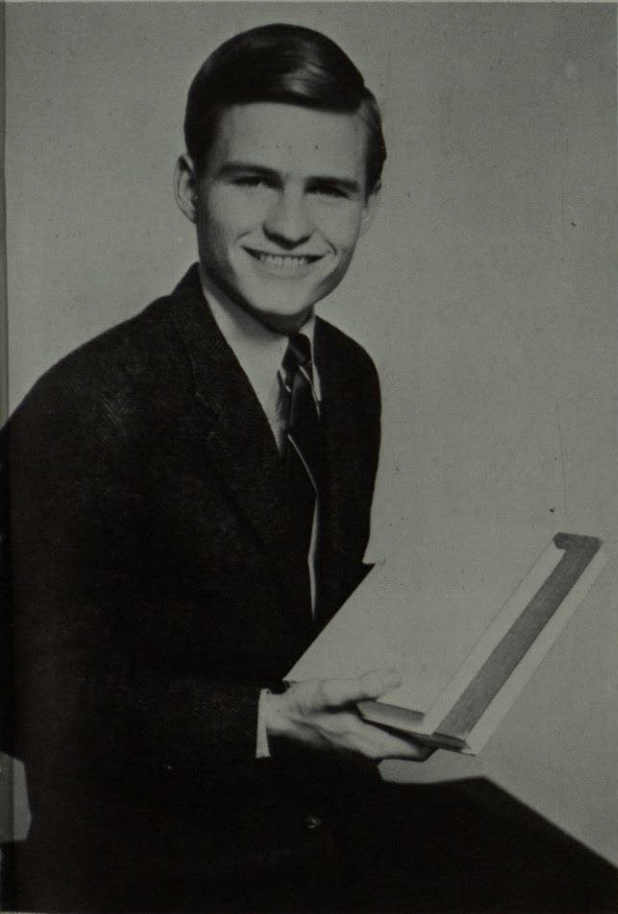

## Don Hagans

Student Association,  
1st Vice Pres.  
Student Senate, Pres.  
Inter Fraternity Council,  
V. Pres.  
Phi Kappa Tau  
UTEP Debate Team Captain  
Pi Kappa Delta  
Outstanding Junior Debater 1965  
A.W.S. Co-ed King



## Carolyn Kay Mathews

Kappa Delta Sorority,  
Pres., Treas.  
Kappa Delta Pi, Pres.  
Alpha Lambda Delta  
Chimes  
Chenrizig  
AWS Judiciary Board  
Honors Council  
Panhellenic Council  
Dean's List  
English Major



## Mary Clare Walker

Biology Major  
Alpha Lambda Delta,  
V. Pres.  
Beta Beta Beta  
Chenrizig  
Student Senate  
Bell Hall Dorm Council  
AWS Judiciary Board  
SAB Exhibits Comm.,  
V. Chairman

## John Best

Geology Major  
Student Association,  
Pres.  
Sardonyx  
Sigma Gamma Epsilon  
Men Of Mines

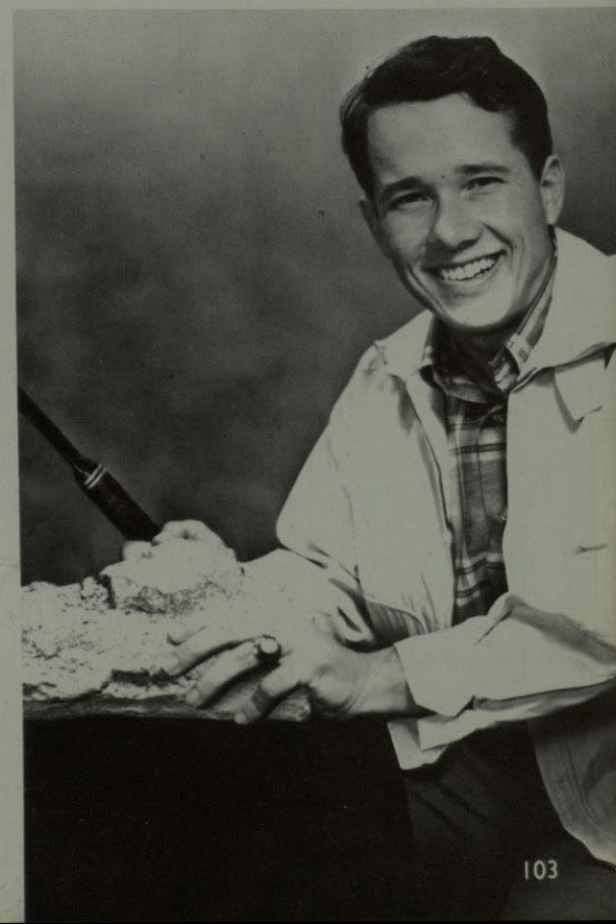



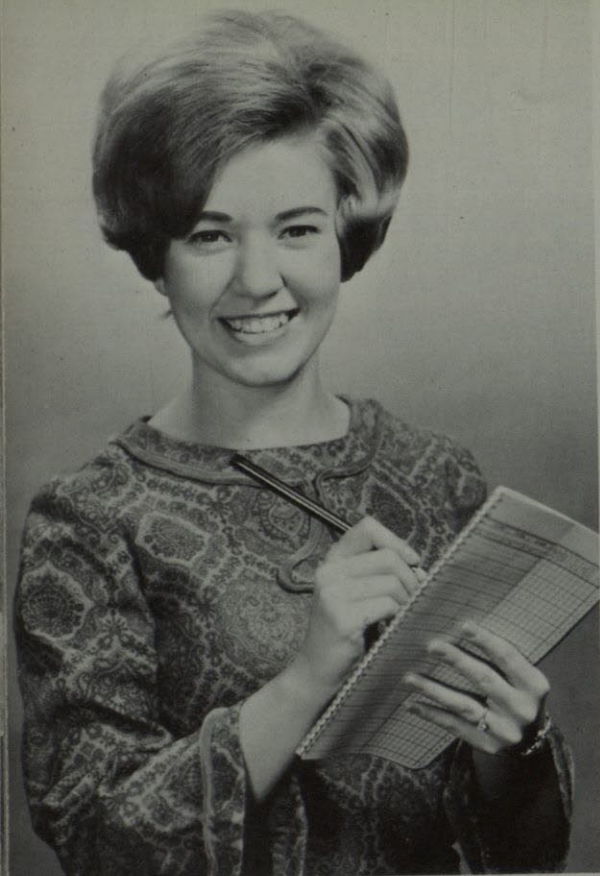

**Sandra French**

Delta Delta Delta,  
Chaplain, Social Chairman,  
Rush Chairman, Scholarship  
Chairman  
Alpha Lambda Delta  
Spurs  
Little Sisters of Minerva  
SAE Sweetheart  
White House Fashion Board  
Student Senate  
Supreme Court Justice  
Honor Roll  
El Paso Education Assoc. Scholarship

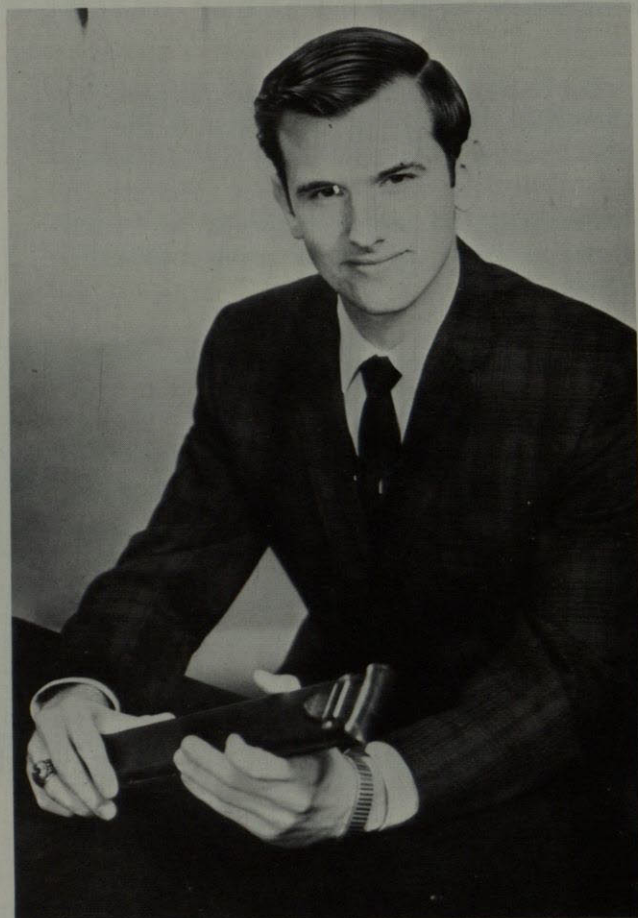

**John Boice**

Physics Major  
Student Association, Activities V.  
Pres.  
Honors Council, Pres.  
Orange Key, Pres.  
Attorney General Student Association.  
Sigma Pi Sigma  
Stevens Scholars, Alpha Chi



**Paul C. Maxwell**

Alpha Phi Omega, Pres.  
Alpha Sigma Mu, Sec. Tr.  
Beta Epsilon Pi  
Student Senate, Pres.  
Pro-tem.  
Judo Club, Pres.  
American Society of Metals  
Honors Council  
IFC  
Sardonyx

**Jeannie Todaro**

Prospector Editor  
Chimes; IAWS Contact  
Journalism Major







**Peggy Sexton**

Zeta Tau Alpha, Pres., Pledge Class Pres.  
Chenrizig, Secretary  
Chimes, V. Pres.  
Spurs  
Alpha Lambda Delta  
Honor's Council  
Panhellenic Council  
AWX Executive Comm.  
Flowsheet, Bus. Mgr.; Prospector Staff



**David Henry**

Stevens Scholar  
Psi Chi  
Student Senate  
Orange Key  
Sardonyx  
Baptist Student Union

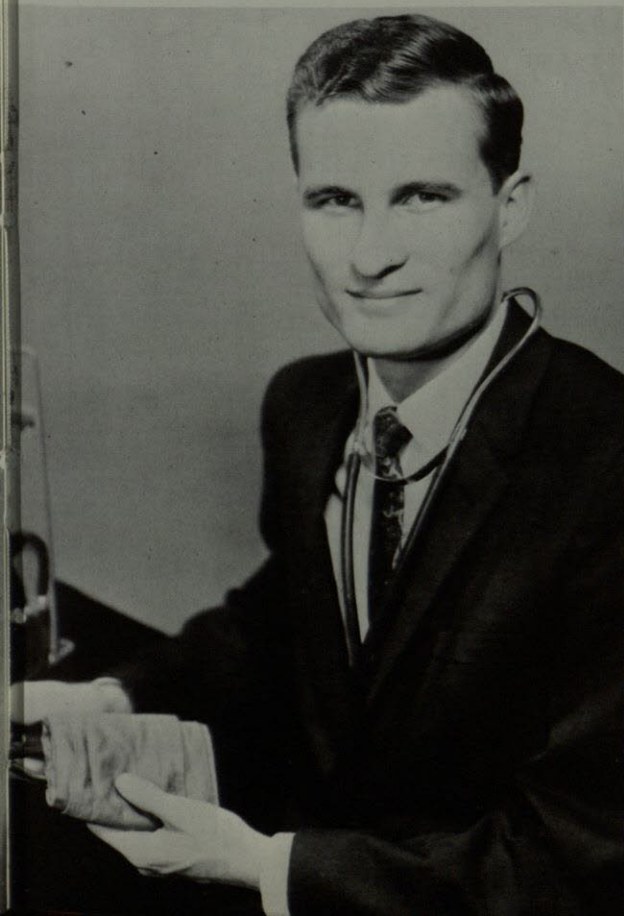

**Randolph C. Bales**

Men of Mines; Sardonyx;  
Orange Key; Pre Med Club;  
Beta Beta Beta;  
Student Senate; Honors  
Convocation, Chairman;  
Dorm Council; Chief  
Justice Supreme Ct.

**Frances Bowden**

Delta Delta Delta,  
Pres.; Spurs, V. Pres.;  
Dorm Council Treasurer  
Chenrizig, Historian;  
Supreme Ct. Justice;  
Engineering Queen







**Elizabeth A. Johnston**  
Chi Omega, Pres., Historian,  
Outstanding Pledge.  
Spurs, Pres., Junior Advisor,  
Spur of the year, National Award  
Outstanding Chapter President  
Chimes; AWS Executive; Student Senate



**David F. Briones**  
Circle K, V. Pres.  
Orange Key  
Sardonyx  
Supreme Ct. Justice  
PreMed Club, Pres  
Beta Beta Beta



**Bill Kirkwood**  
Sigma Pi Sigma  
Student Senate  
SAB; Orange Key;  
Sardonyx; Stevens  
Scholar



**Peggy Eggleston**  
Alpha Lambda Delta,  
Sec.; Spurs;  
Chimes, Pres.  
A.C.E.; B.S.U.;  
Kappa Delta Pi



**Alberta A. Chappell**  
Alpha Lambda Delta  
Spurs, Treas.  
Bell Hall Dorm  
Council, Sec.  
Chenrizig, V. Pres.

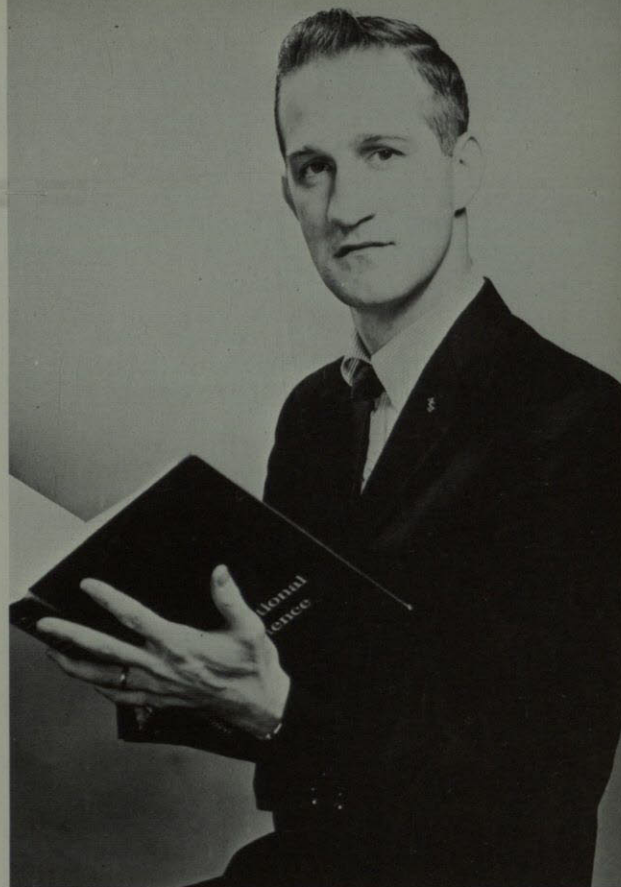

**Green R. Miller**  
Junior History Major  
Delta Sigma Pi



**Lawrence Robinson**  
Biological Sciences

**Beatriz Garcia**  
Chimes  
Chenrizig  
Student Supreme Ct.  
Newman Club  
Popular Fashion Board  
Graduate Scholarship  
English Dept. 66-67.







**Leila Hougham**  
Alpha Lambda Delta  
Kappa Delta Pi  
Phi Alpha Theta  
Literary Society



**Chris Roach**  
Physics Major



**Daisey Sykes**  
Chimes, Treas  
Biological Science

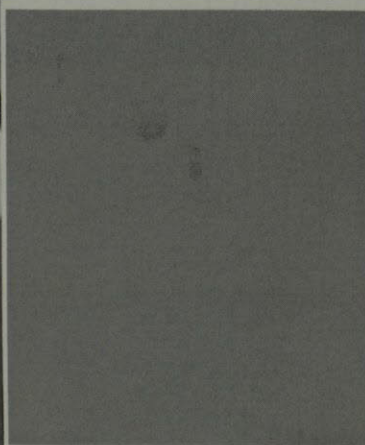

**Cecilia Cosca**  
Sociology Major  
Student Association,  
Treasurer  
Chimes





# WHO



**Carol Dyer**  
Delta Delta Delta  
AWS President  
Chenrizig, Pres.  
Mathematics Major  
Alpha Chi  
Chimes



**Charles W. Peartree**  
Physics Major



**Harry Zimmer**  
Phi Kappa Tau



**Pennye M. Byrne**  
Speech Major



# MEN OF



**David Briones**

Male students who have shown outstanding service on campus and who have maintained above average grade points are eligible for the honorary group known as Men of Mines.

Selection is made near the end of the fall semester by a committee of deans and professors. Formal applications are considered primarily, but outstanding men who filed no formal application may also be considered. Men of Mines has been a recognized body on the campus for more than a quarter of a century. The thirteen men chosen as this year's Men of Mines follow in a tradition of honor.

**John Best**

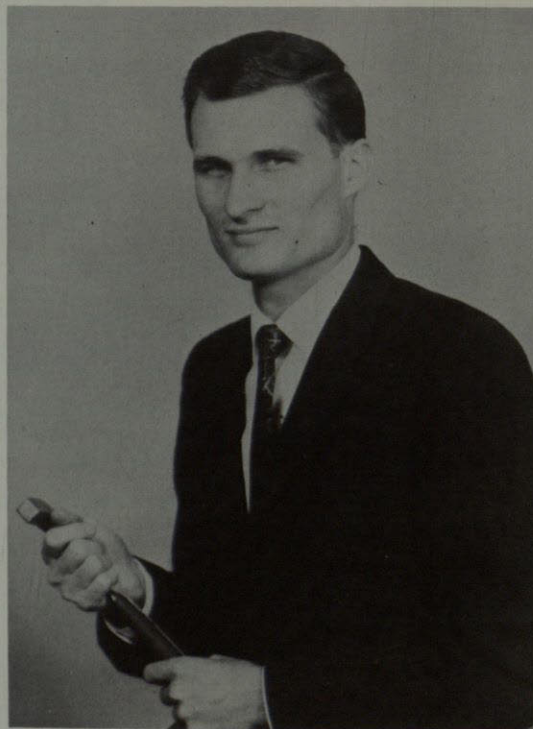

**Randolph Bales**

**Jaime Einstein**





# MINES

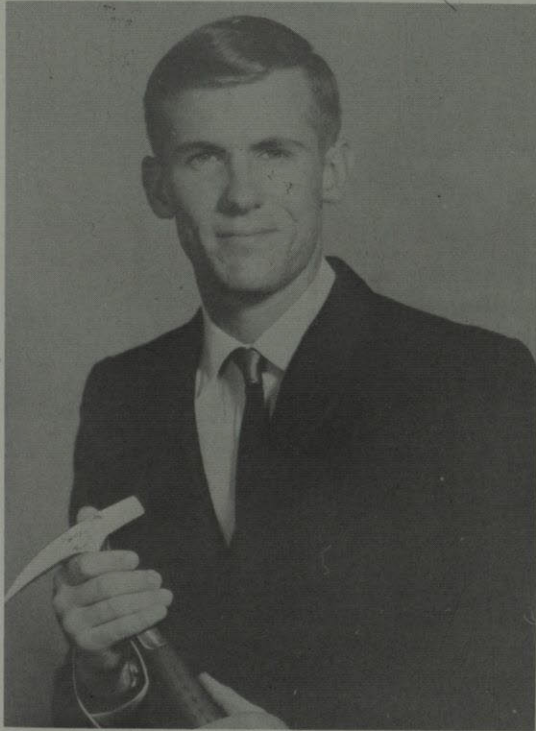

Gerald Woolsey

Not shown:  
Paul Ahearn  
Lawrence Robinson  
Chris Roach  
Donald Ray Payne

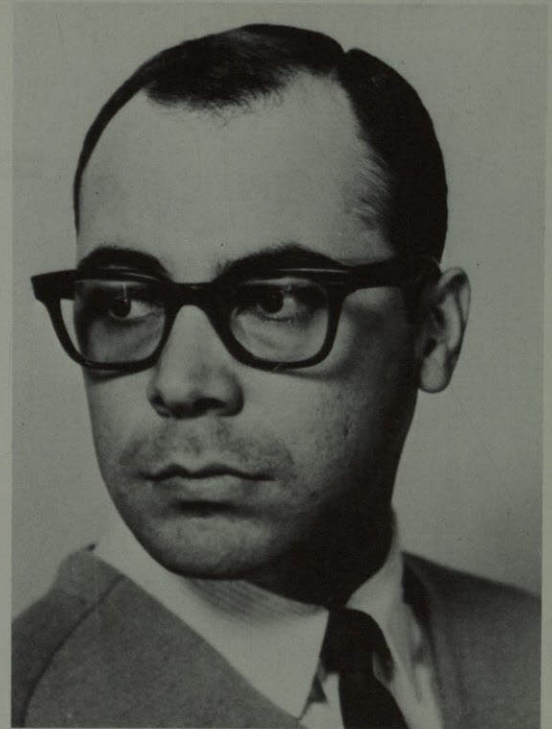

J. Antonio Marquez

Paul Maxwell

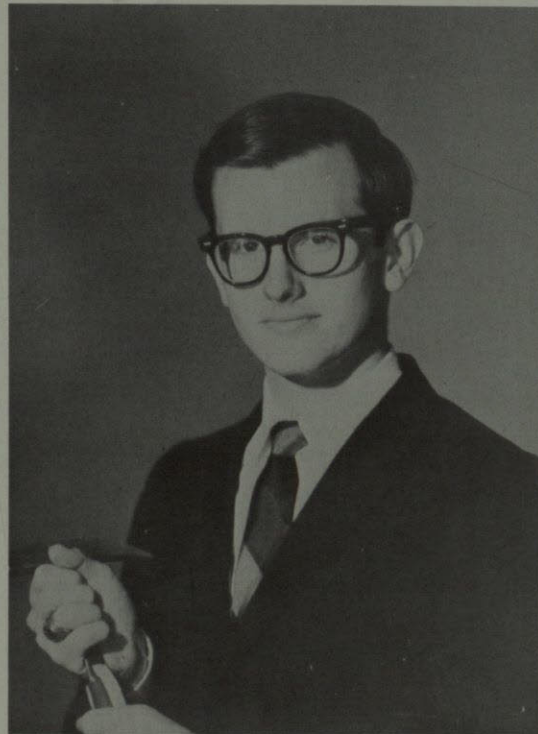
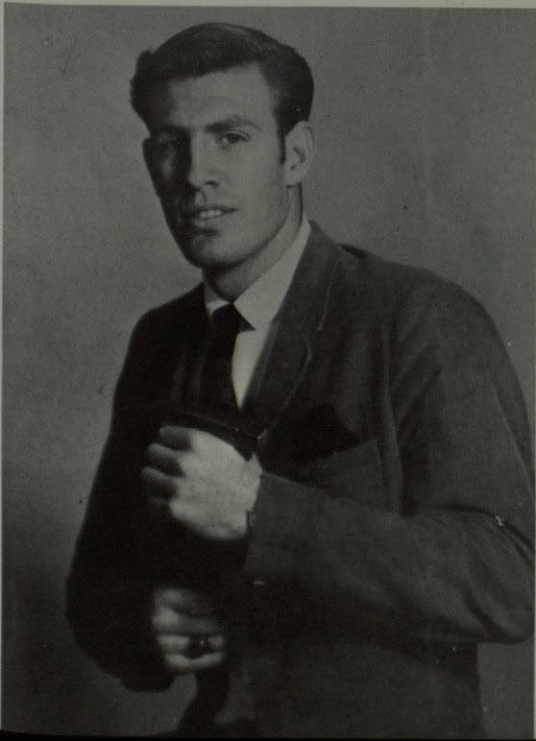

John Boice

Sam Simon

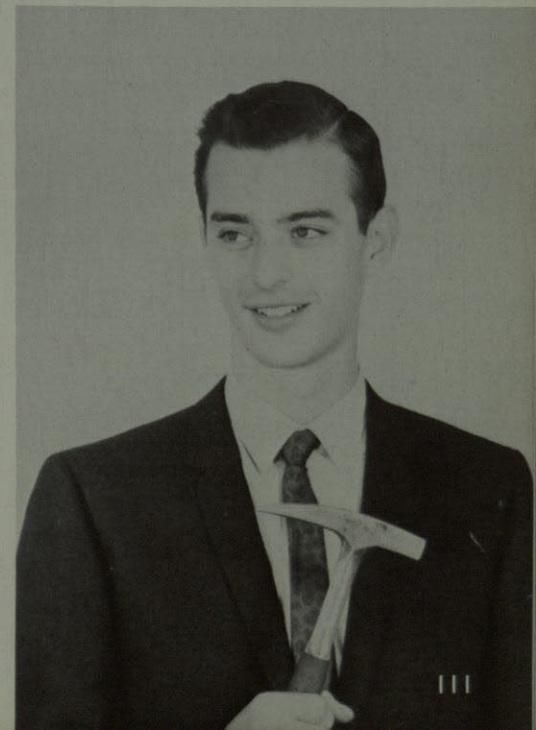







A black and white portrait of a young woman with voluminous, styled hair, smiling. She is wearing a dark, lace-trimmed top and a necklace with a small pendant. The background is dark.

*Miss TWE*  
*Sandra Murray*



# *Miss TWC Bathing Suit Winner*

*Louise Bean*





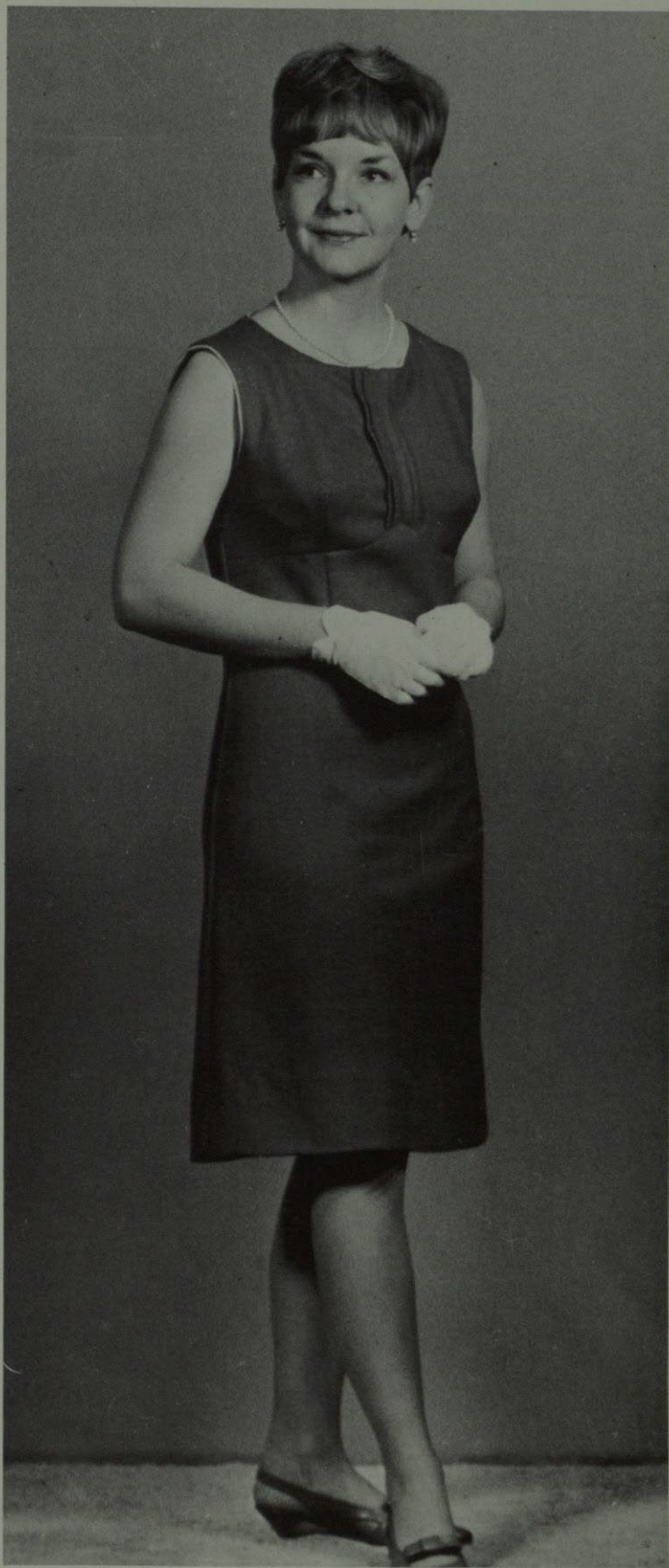

*Deda Wilson*

*Miss TWC Talent Winner*



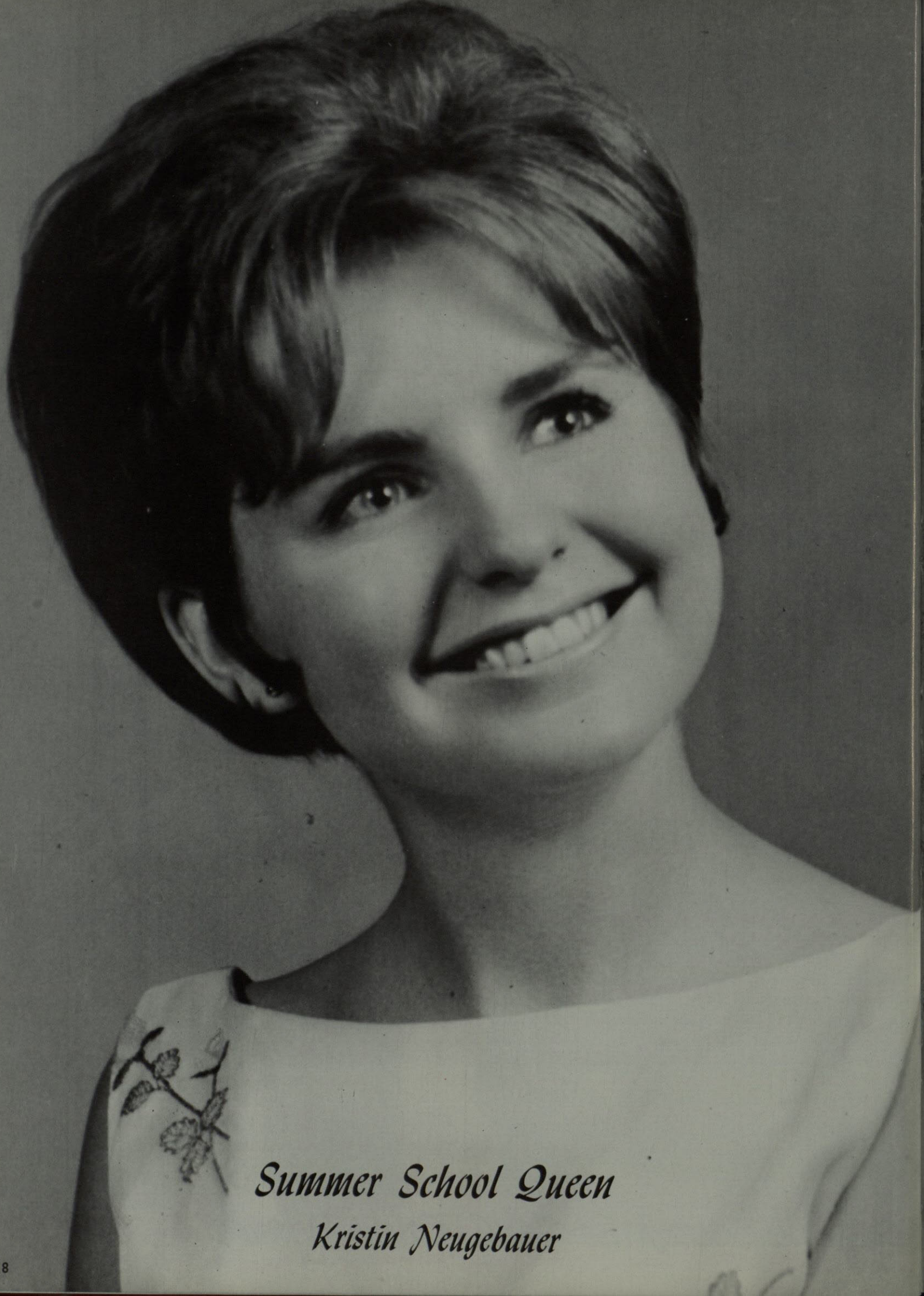

*Summer School Queen*  
*Kristin Neugebauer*





*Engineering Queen*  
*Frances Bowden*



# 1966 HOMECOMING COURT



*Beverly McMahan*

*Elaine Hadden*

*Floy Ana Roe*





*Queen Mary Roen*

*Karen Kimball*





*Becky Newman Brenda Tidwell Beverly McMahan Julie Gleichauf*



# DRESSED COEDS



*Jackie Fairchild Rita Childs Penny Beavers Kay Jones Cecilia Silva*













*Sun Princess*

*Louise Bean*





*All UTEP Favorite*

*Linda Sue Perkins*





*Freshman Favorite*

*Sandy Avritt*





*Sophomore Favorite*  
*Mary Kay Rubocki*





*Junior Favorite*  
*Pam Seitz*





*Senior Favorite*  
*Margaret Ann Marsh*



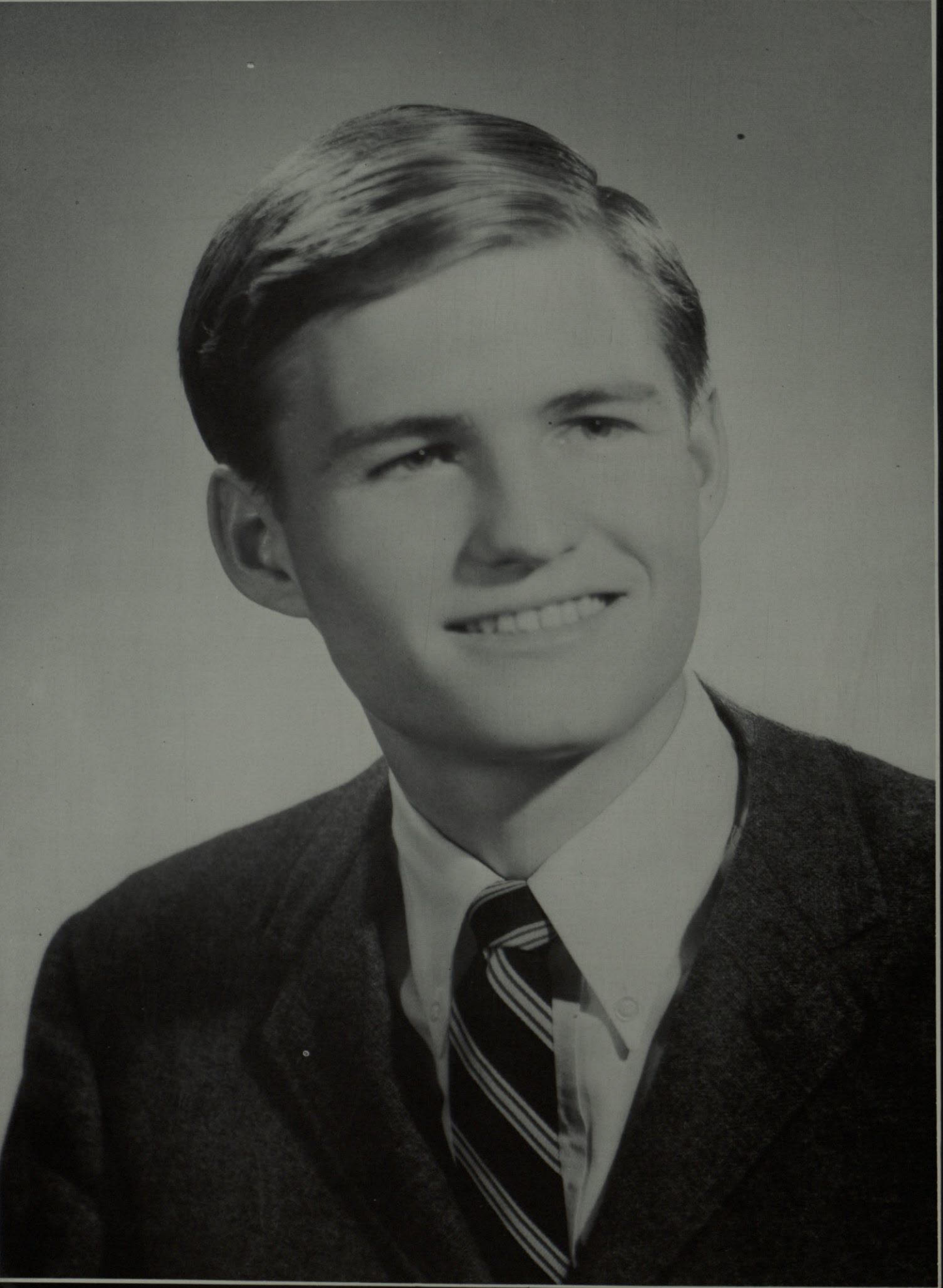

*King*  
*Don Hagans*