

# A D M I N I S T R A T I O N

Administration is much too formal and impersonal a word to describe those who are our councilors and friends. Those whom we may have taken for granted but who were always patient, staying long hours to help with that problem we just couldn't understand. They hold the lantern to show us the way to knowledge, reason, and hope.









# Texas Western College

OF THE UNIVERSITY OF TEXAS

Formerly the COLLEGE OF MINES AND METALLURGY

at El Paso

Flowsheet 1953-1954

The year 1953-54 has been one of progress for Texas Western College as the following pages of this Flowsheet will indicate. With the cooperation of students, faculty, and administration we have enlarged and improved our educational program in and out of the classroom. This annual records many of the events which have happened, and portrays numerous students who have contributed to the success of these events.

To the editor and staff of the Flowsheet, whose efforts have given us this delightful record of the year, we owe a special vote of thanks for a hard job well done. Congratulations!

Sincerely yours,

*Wilson H. Elkins*  
Wilson H. Elkins  
President

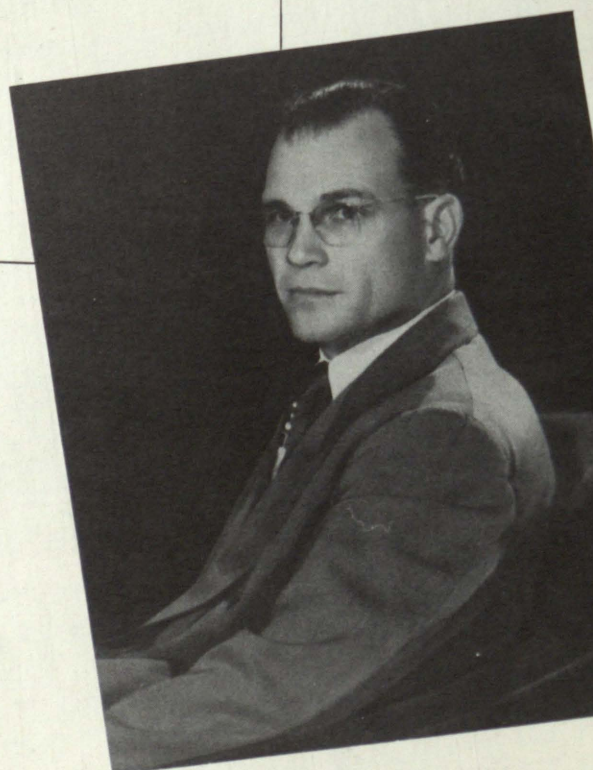



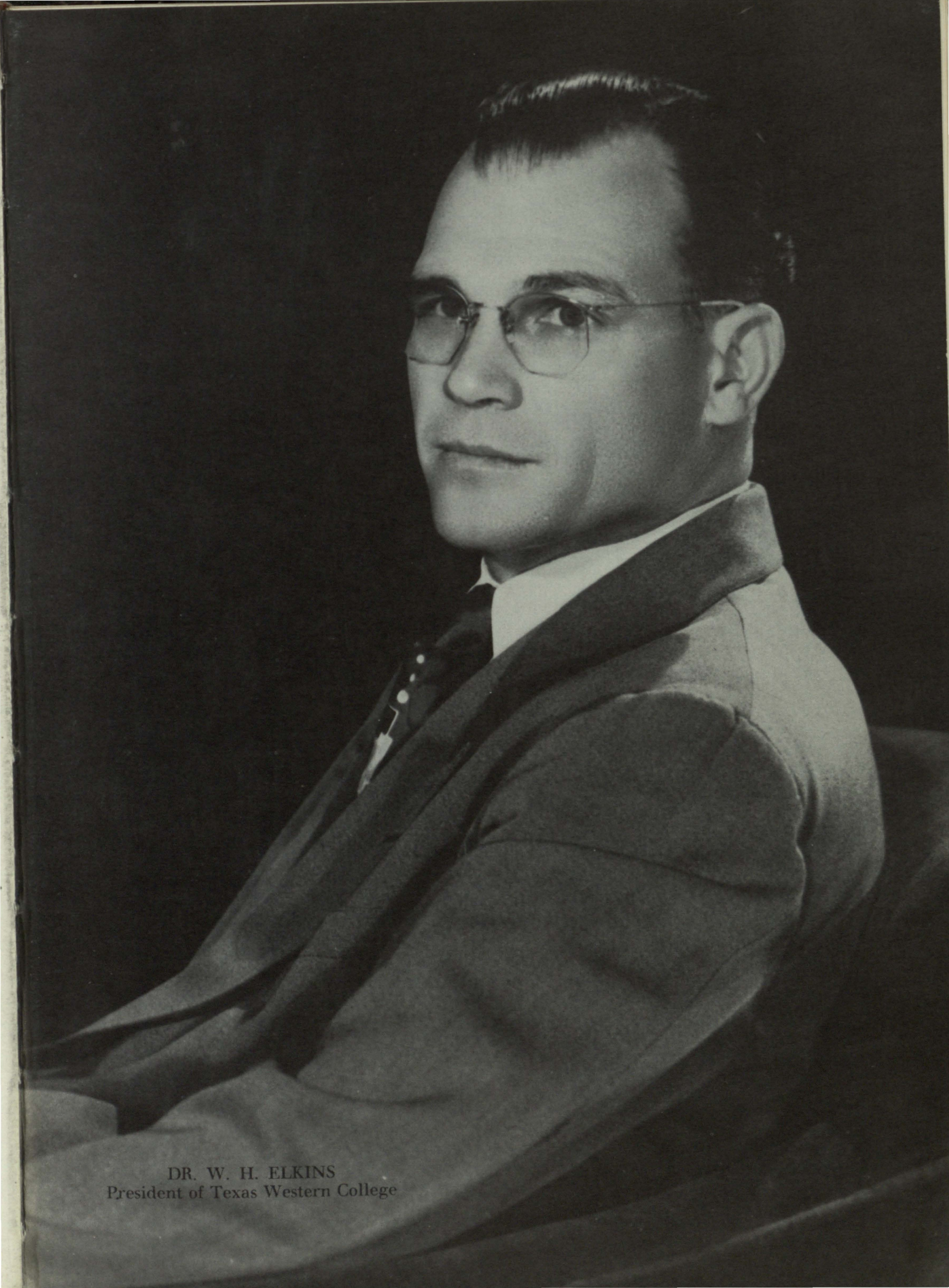

DR. W. H. ELKINS  
President of Texas Western College





M. MARGARET JAMESON, M. A.  
*Dean of Women*

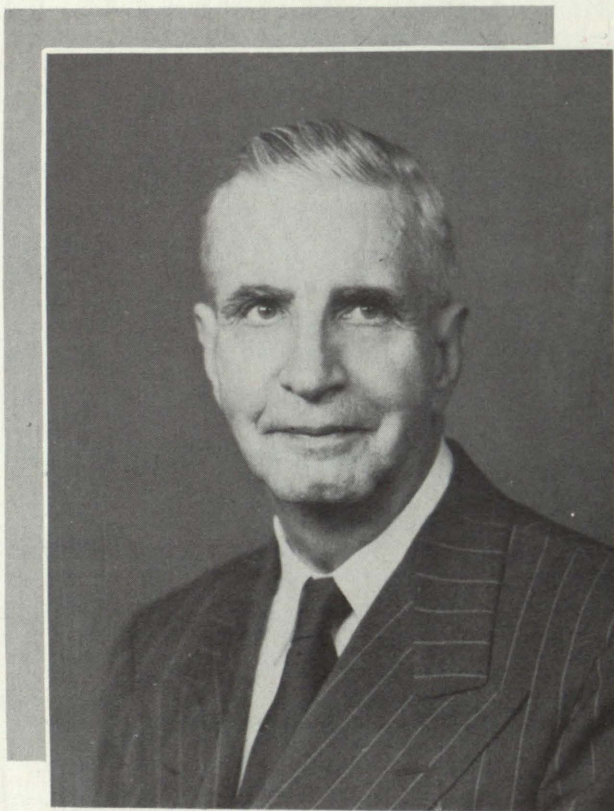

CHARLES A. PUCKETT, M. A.  
*Dean of Arts & Sciences*

The academic problems of the student eventually become the problems of his or her dean. All campus social activities are co-ordinated through the offices of the Dean of Women and the Dean of Student Life.



# DEANS

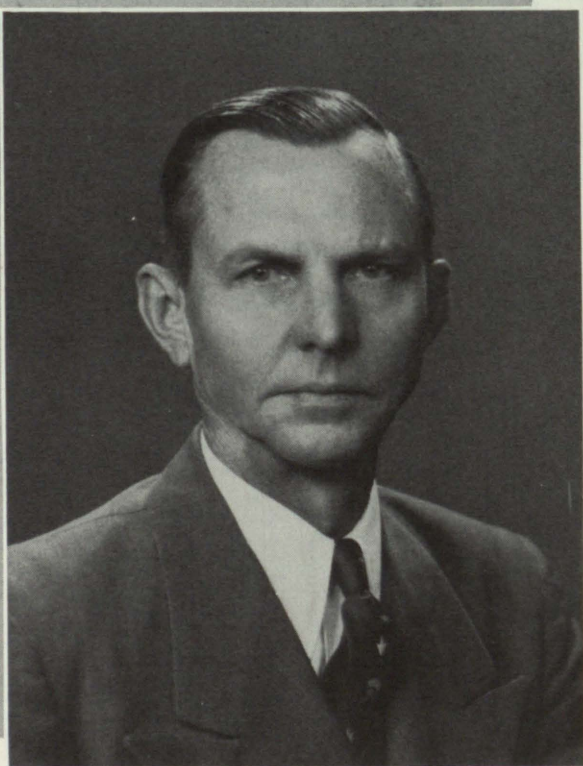

EUGENE M. THOMAS  
Dean of Mines & Engineering



JUDSON F. WILLIAMS, Ed. D.  
Dean of Student Life



## OFFICERS

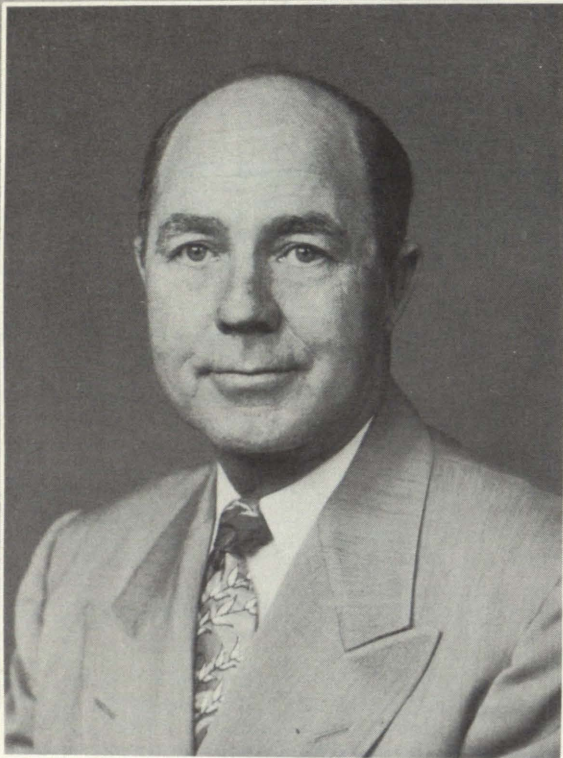

DR. A. N. FOSTER, Ed. D.  
*Director of Extension  
and Placement*



MR. BAXTER POLK, M. S.  
*Librarian*



MR. A. A. SMITH, M. A.  
*Business Manager*



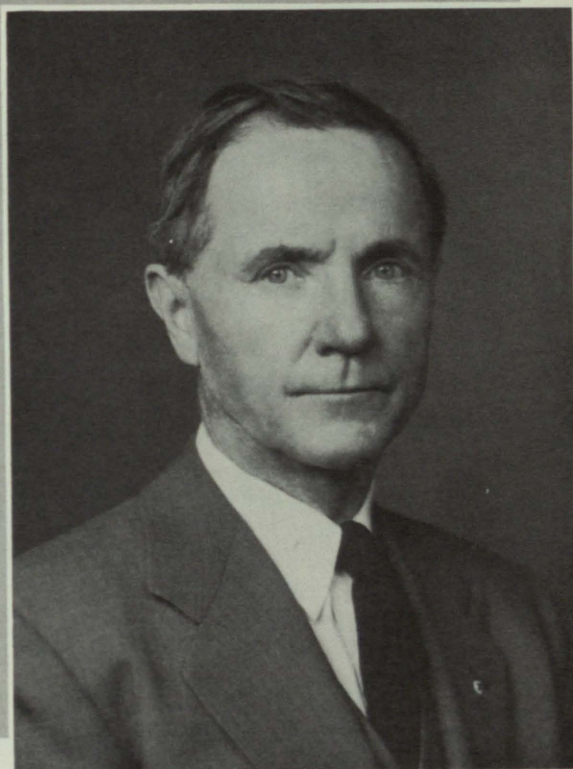

DR. J. L. WALLER, PH. D.  
*Chairman of the Student Council*

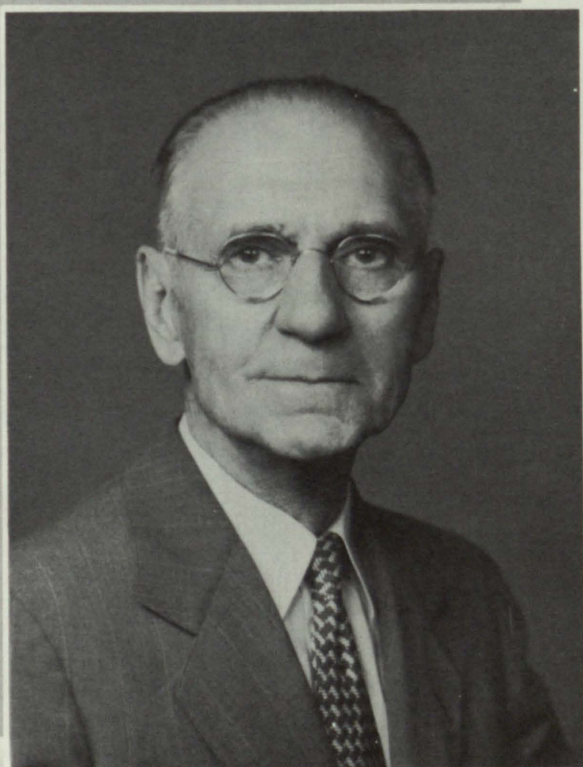

COL. M. H. THOMLINSON, B. S.  
*Curator of Museum*

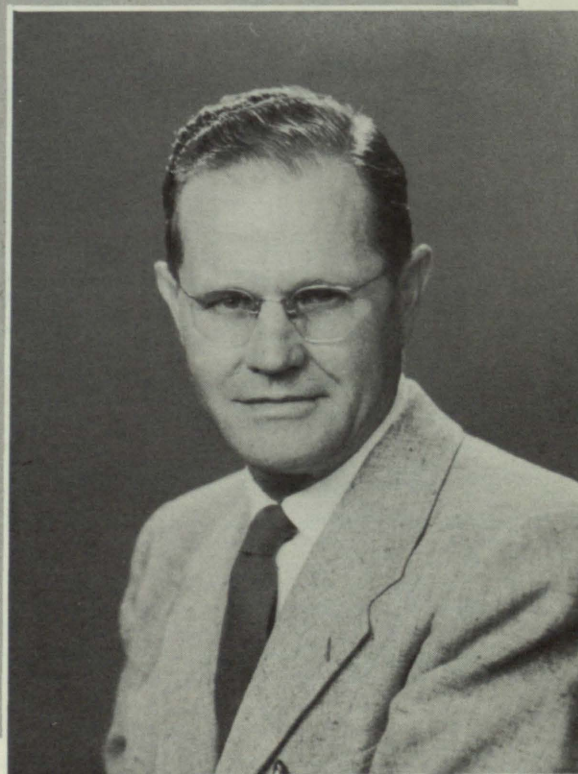

MR. J. S. WHITE, M. A.  
*Registrar*





ANTON BERKMAN, PH. D.  
*Professor of Biological  
Sciences*

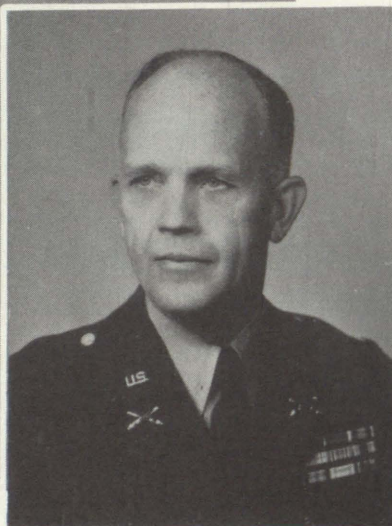

COLONEL EVANS CROWELL  
*Professor of Military  
Science and Tactics*



FLOYD DECKER, M. S. E.  
*Professor of Electrical  
Engineering*

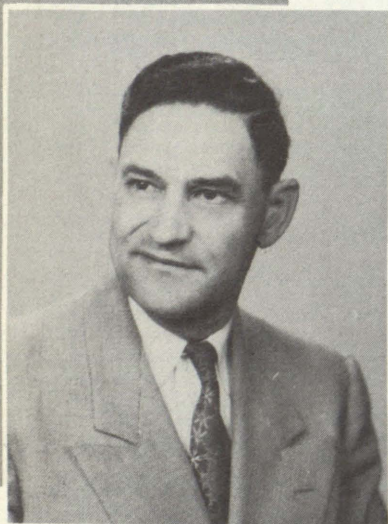

FLOYD FARQUEAR, D. E.  
*Professor of Education*



JOHN GRAHAM, E. M.  
*Professor of Mining  
and Metallurgy*

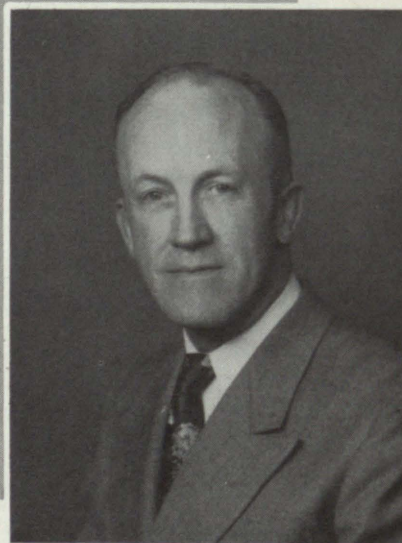

WADE HARTRICK, PH. D  
*Professor of Economics and  
Business Administration*



EDWIN KNAPP, PH. D  
*Professor of Mathematics  
and Physics*



# MEN



HOWARD QUINN, PH. D  
*Professor of Geology*

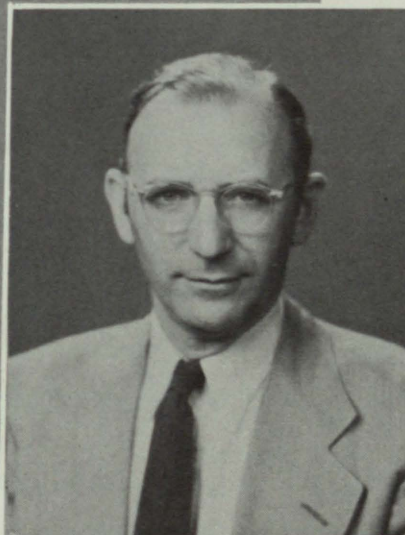

EDGAR RUFF, PH. D  
*Professor of Modern  
Languages*

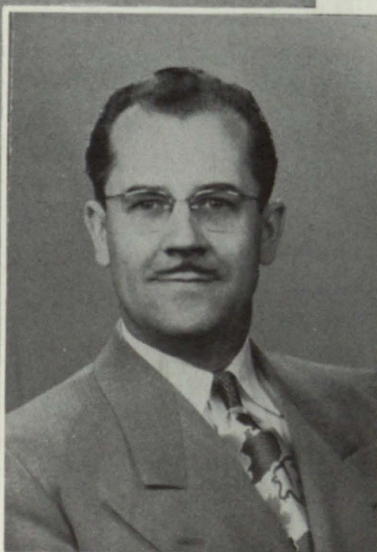

ENGBRET THORMODSGAARD, D. ED.  
*Professor of Music*

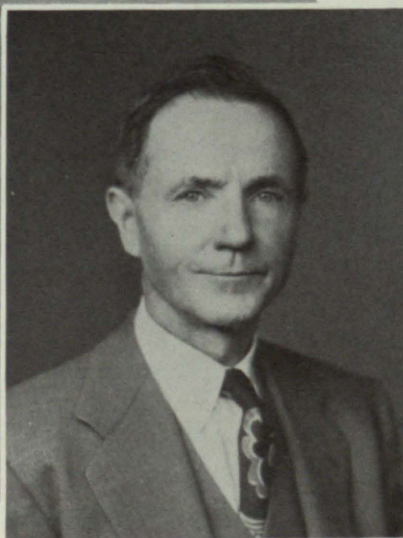

JOHN WALLER, PH. D  
*Professor of History*

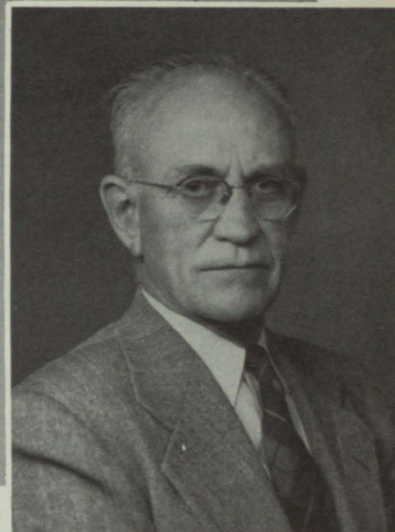

WILLIAM LAKE, PH. D  
*Professor of Chemistry*



CHARLES SONNICHSEN, PH. D  
*Professor of English*



VERA WISE, B. A.  
*Professor of Art*





WILLIAM BALL, M. S.  
*Assistant Professor  
of Chemistry*



HAROLD BALLARD, M. S.  
*Instructor in Physics*



JOHN BALLENTINE, M. S.  
*Assistant Professor of  
Mechanical Engineering*

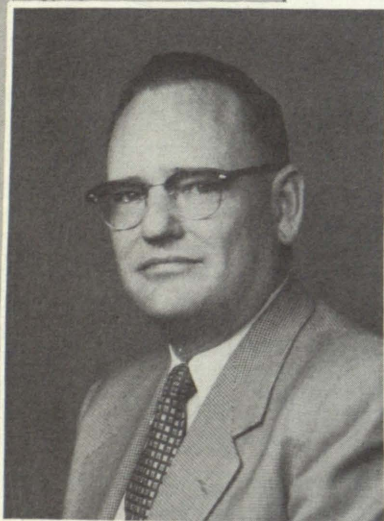

RALPH COLEMAN, M. S.  
*Associate Professor  
in Engineering Drawing*

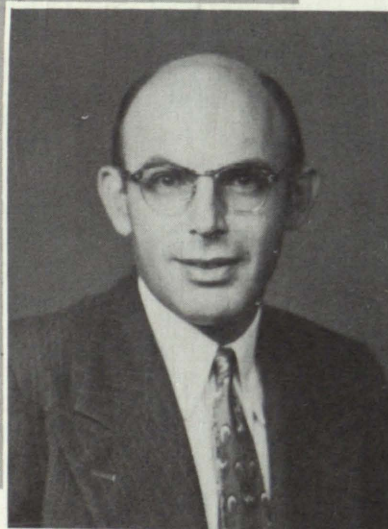

CHARLES GLADMAN, M. A.  
*Assistant Professor  
of Mathematics*



EUGENE GULDEMAN, M. S.  
*Associate Professor of  
Civil Engineering*



PAUL HASSLER, JR., M. S.  
*Instructor in  
Civil Engineering*



# NEERS



GUY INGERSOLL, E. M.  
*Associate Professor  
Mining and Metallurgy*



OSCAR McMAHAN, M. S.  
*Assistant Professor  
of Physics*

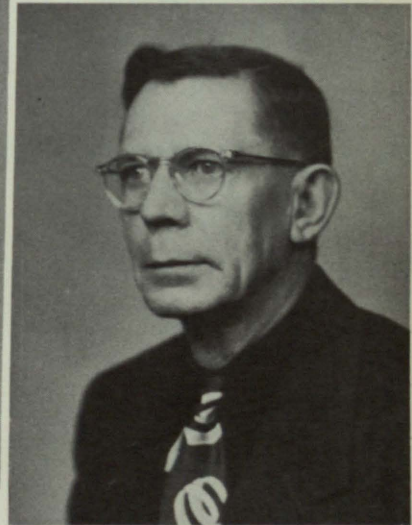

LLOYD NELSON, Ph. D.  
*Professor of Geology*

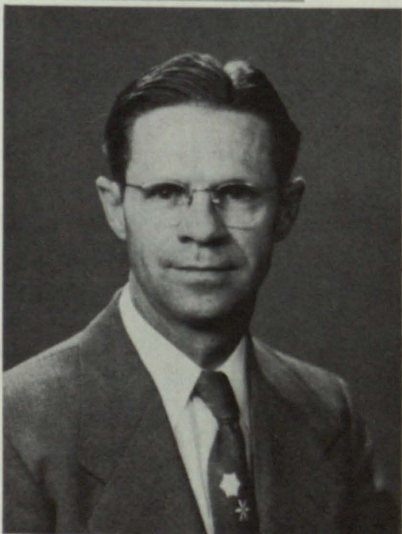

WILLIAM STRAIN, M. S.  
*Assistant Professor of  
Geology*







MRS. PATRICIA R. BRYANT  
*Cataloger, Library*



MRS. ANDREW CARTER  
*Social Director, Benedict Hall*



MRS. MATTIE M. CHAMBERS  
*Secretary to Dean of Mines  
and Engineering*



FRANCES CLAYTON, B. A.  
*Assistant Librarian*



MRS. ELOIS S. COOK, R.N., B.A.  
*Resident Nurse, Health Service*



MRS. MARGARET J. FUGATE  
*Secretary to Chairman  
of Graduate Council*



MRS. CHARLES FUQUA  
*Social Director, Worrel Hall*



MRS. YVONNE GREEAR, B.F.A.  
*Secretary and Assistant to the  
Librarian*



MRS. WREN HOLLENBEAK  
*Assistant to Social Director,  
Bell Hall*



ILA M. JONES  
*Bookkeeper, Office of the  
Business Manager*



MRS. JUNE MARQUEZ  
*Clerk, Office of the Business  
Manager*



CAROL NADYNE NOLAN  
*Clerk, Office of the Business  
Manager*



# ADMINISTRATION

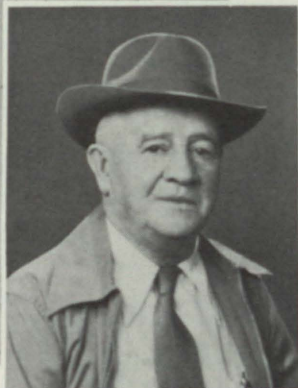

LAURENCE PARKER  
*Acting Manager, Student Union*



MRS. MIRIAM PATTON, M.S.  
*Reference Librarian*



MRS. MARY LOU PETRELLO, B.A.  
*Supervisor, Post Office*



MRS. JOE RAMSEY  
*Social Directory, Hudspeth Hall*



MRS. BETTY RILEY  
*Secretary, Dept. of Military Science  
and Tactics*

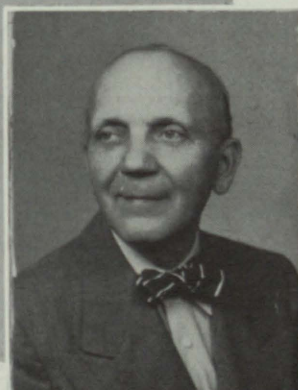

ALLEN SAYLES, A.B.  
*Auditor*



MRS. NELL SKIPWITH  
*Assistant in Museum*



MRS. FRANCES STEVENS  
*Secretary and Administrative Ass't,  
Office of the President*



MRS. NELL THOMPSON  
*Loan Librarian*



MARY WHITE  
*Social Director, Bell Hall*





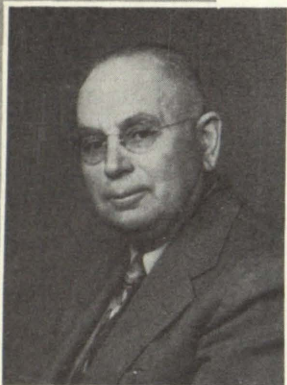

FREDERICK BACHMANN, Ph.D.  
*Professor of Modern Languages*



MRS. EVELYN BALL, M.A.  
*Assistant Professor of Speech*

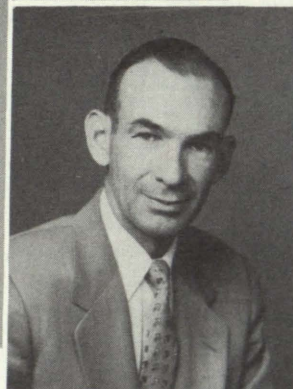

THOMAS BARNES, M.S.  
*Professor of Physics*



BYRNES BELK, M.A.  
*Instructor in Speech Pathology  
and Psychology*

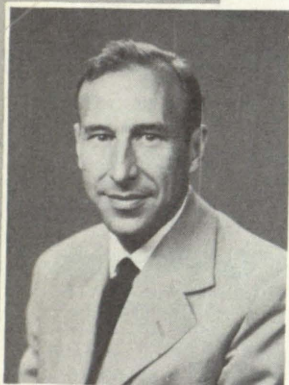

RALPH BENTZ, Ph.D.  
*Assistant Professor of Mathematics*



CALEB BEVANS, Ph.D.  
*Assistant Professor of Modern  
Languages*



LELAH BLACK, M.A.  
*Assistant Professor of Business  
Administration*

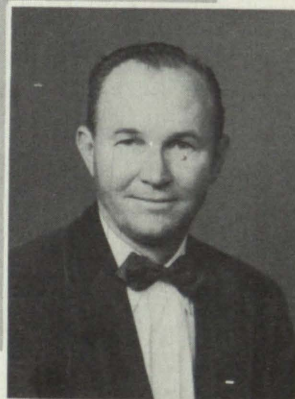

HALDEEN BRADDY, Ph.D.  
*Professor of English*

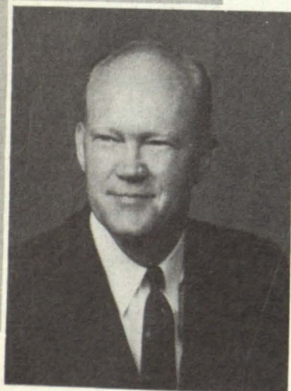

WILLIAM BREWSTER, JR., M.A.  
*Assistant Professor of Economics*



RALPH BRIGGS, M.M.  
*Assistant Professor of Music*

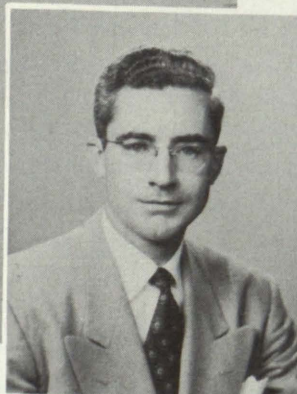

JOSEPH BROWNLOW, JR., B.A.  
*Dept. of Economics and Business  
Administration*

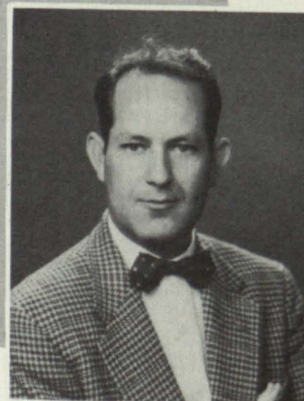

JOHN CARRICO, M.M.  
*Assistant Professor of Music*



# ARTS AND SCIENCES

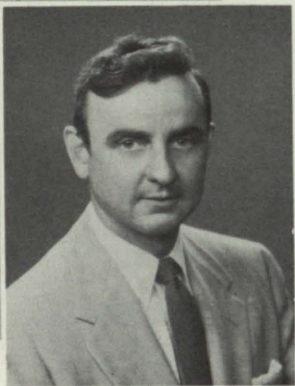

I. E. CARSON  
*Instructor in Art*

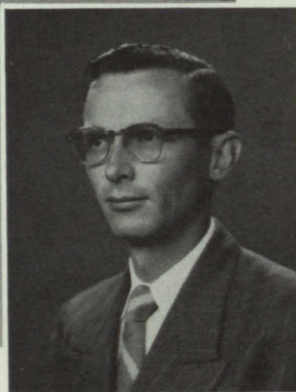

CLARENCE CERVENKA, M.S.  
*Instructor in Engineering  
Drawing*



ROBERT COBBS, B.D.  
*Instructor in Bible*



MRS. MARY COLLINGWOOD, M.A.  
*Instructor in English*



BEN COLLINS, B.A.  
*Instructor in Physical Education*



LOZIER CONDON, Ed.D.  
*Assistant Professor of Education*

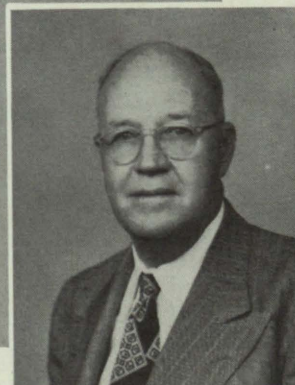

DANIEL CONNOR, M.A.  
*Instructor in Government*



ELLEN COOGLER, B.S.  
*Instructor in Art*



MRS. KATHLEEN CRAIGO, M.A.  
*Assistant Professor of Physical  
Education*





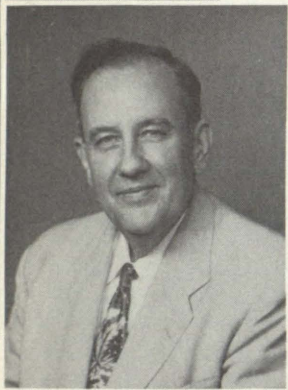

CECIL CRAWFORD, Ph.D.  
*Professor of Philosophy*



JAMES DE HANN, Ph.D.  
*Assistant Professor of Chemistry*

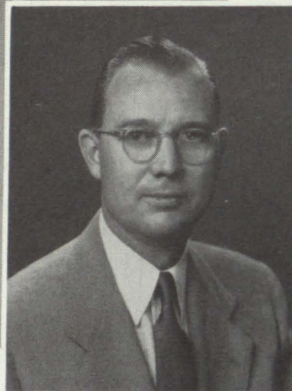

GEORGE DICKINSON, B.B.A.  
*Dept. of Economics and Business Administration*



MRS. MARY DUKE, M.A.  
*Assistant Professor of Biological Sciences*



NORMA EGG, M.A.  
*Assistant Professor of English*



OLAV EIDBO, M.A.  
*Assistant Professor of Music*



FRANCIS EHMANN, M.A.  
*Instructor in English*



NELLE FRANCIS, M.A.  
*Instructor in English*



DONALD FREELAND, M.B.A.  
*Assistant Professor of Economics and Business Administration*



MRS. GRETCHEN GABRIEL, M.A.  
*Assistant Professor of Spanish*

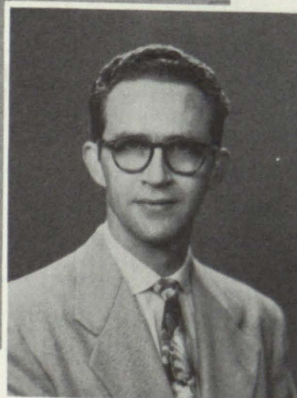

KURT GIBBE, M.A.  
*Instructor in Spanish*



MRS. LYNETTE GLARDON, M.A.  
*Instructor in Physical Education*



# ARTS AND SCIENCES

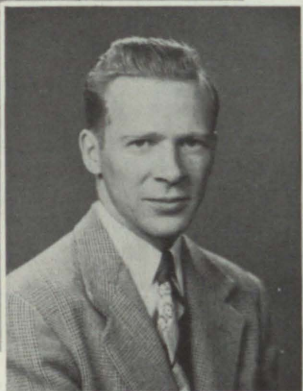

HAROLD GOODARD, M.M.  
*Instructor in Music*



GLADYS GREGORY, Ph.D.  
*Ass't. Professor of Government*

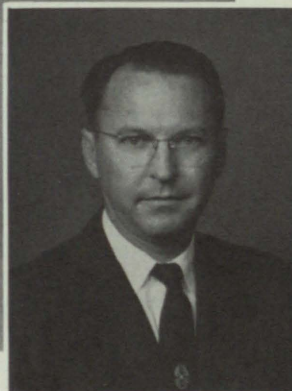

JESSE HANCOCK, JR., Ph.D.  
*Professor of Chemistry*

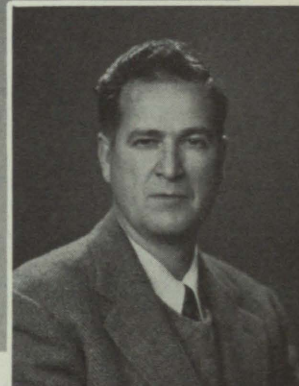

WILTZ HARRISON, M.A.  
*Assistant Professor of Art*

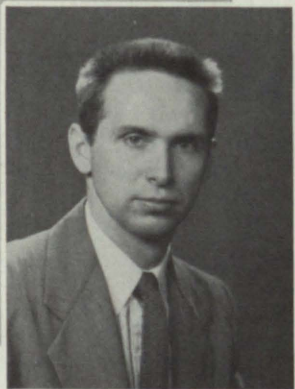

RICHARD HENDERSON, M.M.  
*Instructor in Music*



VIRGIL HICKS, B.A.  
*Assistant Professor of Radio*



MISS LUCILLE HIGH  
*Instructor in Music*

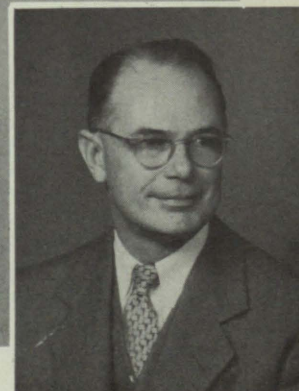

JOSEPH JAMES, M.A.  
*Assistant Professor of English*

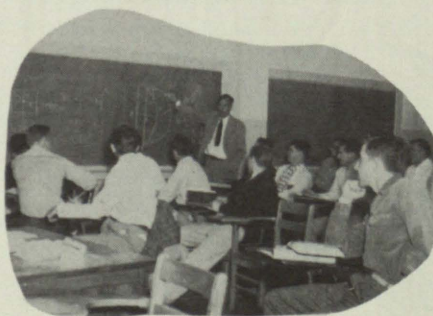





MRS. CLARICE JONES, M.A.  
*Assistant Professor of Speech*



CLYDE KESLEY, JR., M.A.  
*Assistant Professor of Psychology*

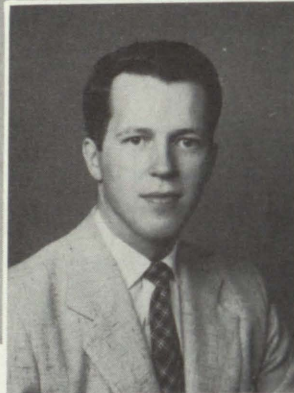

WILLIAM KIRBY, M.A.  
*Instructor of Mathematics*



JOSEPH LEACH, Ph.D.  
*Associate Professor of English*



MILTON LEECH, M.F.A.  
*Assistant Professor of Speech  
and Drama*

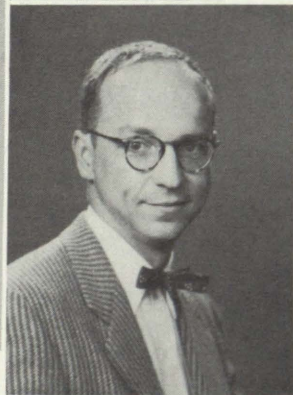

ROBERT MASSEY, M.F.A.  
*Instructor in Art*

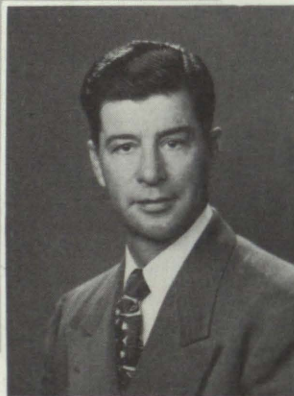

ROSS MOORE, B.A.  
*Instructor in Physical Education*

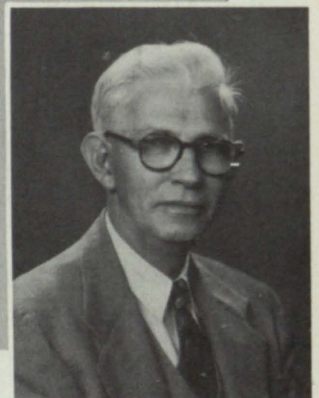

LEON MOSES, M.A.  
*Associate Professor of English*



RICHARD PEIRCE, B.S.  
*Instructor in Chemistry*



PEARL PONSFORD, Ph.D.  
*Assistant Professor of English*



EUGENE PORTER, Ph.D.  
*Associate Professor of History*



MRS. MARY QUINN, Ph.D.  
*Assistant Professor of Sociology*



# ARTS AND SCIENCES

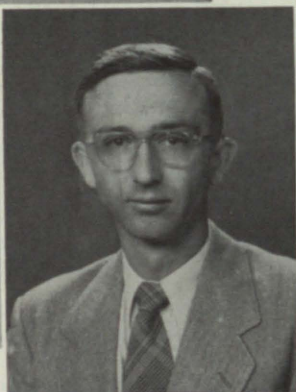

WILLIAM RAYMOND, M.S.  
*Assistant Professor of Electrical  
Engineering*



MRS. LOUISE RESLEY, M.A.  
*Assistant Professor of Mathematics*



JOSEPH RINTELEN, JR., Ph.D.  
*Professor of Mining and Metallurgy*



EUGENE RISTER, B.A.  
*Dept. of Economics and Business  
Administration*

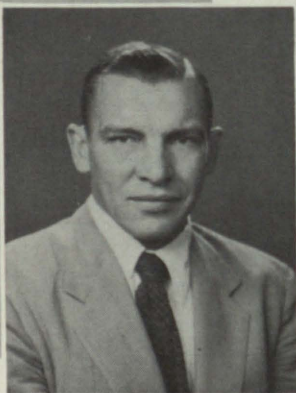

GEORGE SEILS, D. Ed.  
*Professor of Physical Education*

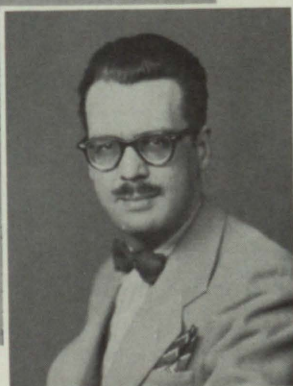

JOHN SHARP, Ph.D.  
*Associate Professor of Modern  
Languages*

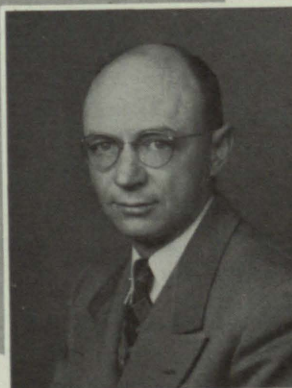

WILLIAM SHEPHERD, M.S.  
*Instructor in Mathematics*



ELLIS SHIELDS, A.B.  
*Instructor in English*



MRS. GRACE SMITH, M.A.  
*Instructor in English*







MRS. STELLA SMITH, M.S.  
*Assistant Professor of Business  
Administration*

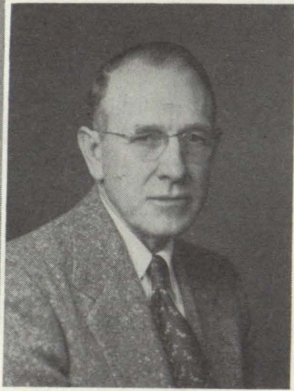

CHARLES SONNICHSEN, Ph. D.  
*Professor of English*



JOHN SPENCER, M.A.  
*Assistant Professor of Economics*

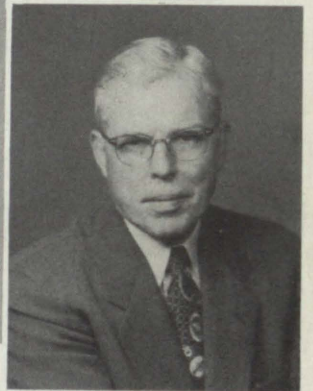

REX STRICKLAND, Ph. D.  
*Professor of History*

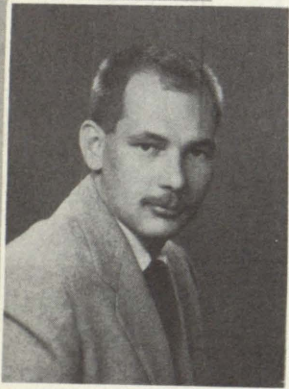

WILLIAM THONSON, M.S.  
*Instructor in Art*



LUCILLE THREADGILL, B.A.  
*Instructor in Mathematics*

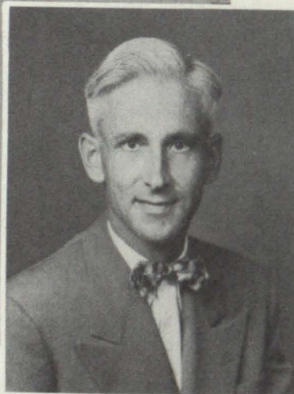

WILBERT TIMMONS, Ph. D.  
*Associate Professor of History*



MRS. ROBERTA WALKER, B.A.  
*Instructor in Business Administration*

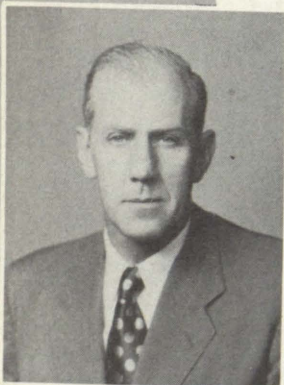

DALE WATERS, M.A.  
*Associate Professor of Physical  
Education*

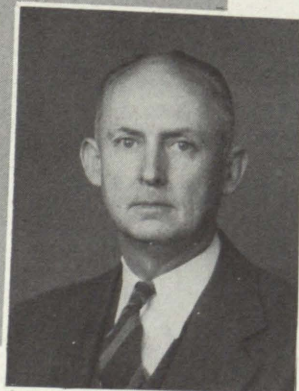

WILLIAM WEBB, M.A.  
*Assistant Professor of Modern  
Languages*





# MILITARY SCIENCE AND TACTICS



MAJOR GEORGE FORD  
*Assistant Professor of Military  
Science and Tactics*



M/SGT. ALBERT GALUS  
*Maintenance and Coach of the  
Rifle Team*



SGT. JOE HERRERA  
*Instructor of Military Science  
and Tactics*

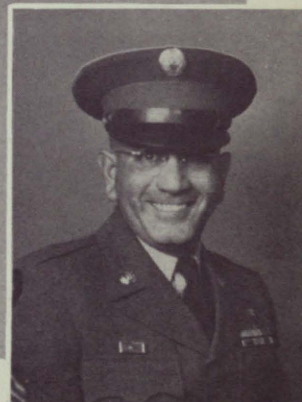

M/SGT. SALVADOR MAGGIO  
*Instructor of Military Science  
and Tactics*



M/SGT. THEODORE MEIER  
*Sergeant Major*



MAJOR JOSEPH QUINN  
*Assistant Professor of Military  
Science and Tactics*

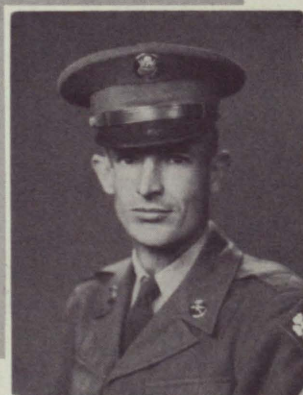

SGT. 1st Class JAMES REED  
*Instructor in Military Science  
and Tactics*



M/SGT. LUTHER WILSON  
*Supply Sergeant*



SGT. 1st Class JASPER YORK  
*Instructor in Military Science  
and Tactics*

