

# Campus Buildings

**D**URING the years 1766-1767 an expedition headed by Don Cayetano María Pignatelli Rubí Corbera, Marqués de Rubí, Barón de Llinas, Comendador de la Orden de Alcátara y Mariscal de Campo de los Reales Ejércitos, set out to explore and determine the northern boundaries of the Spanish Dominions in North America.

With this expedition came the first party of surveyors and engineers, under the leadership of Captain Nicolás de Lafora, who drew the maps and composed reports for the King. They reached El Paso del Norte on July 19, 1766, and returned from New Mexico by way of the pass on September 28th of the same year.



*Science Building*



*Magoffin Auditorium*





*Administration Building and Library*



*Student Union Building*





*Centennial Museum*



*Burgess Hall*





*Seamon Hall*



*Engineering Building*



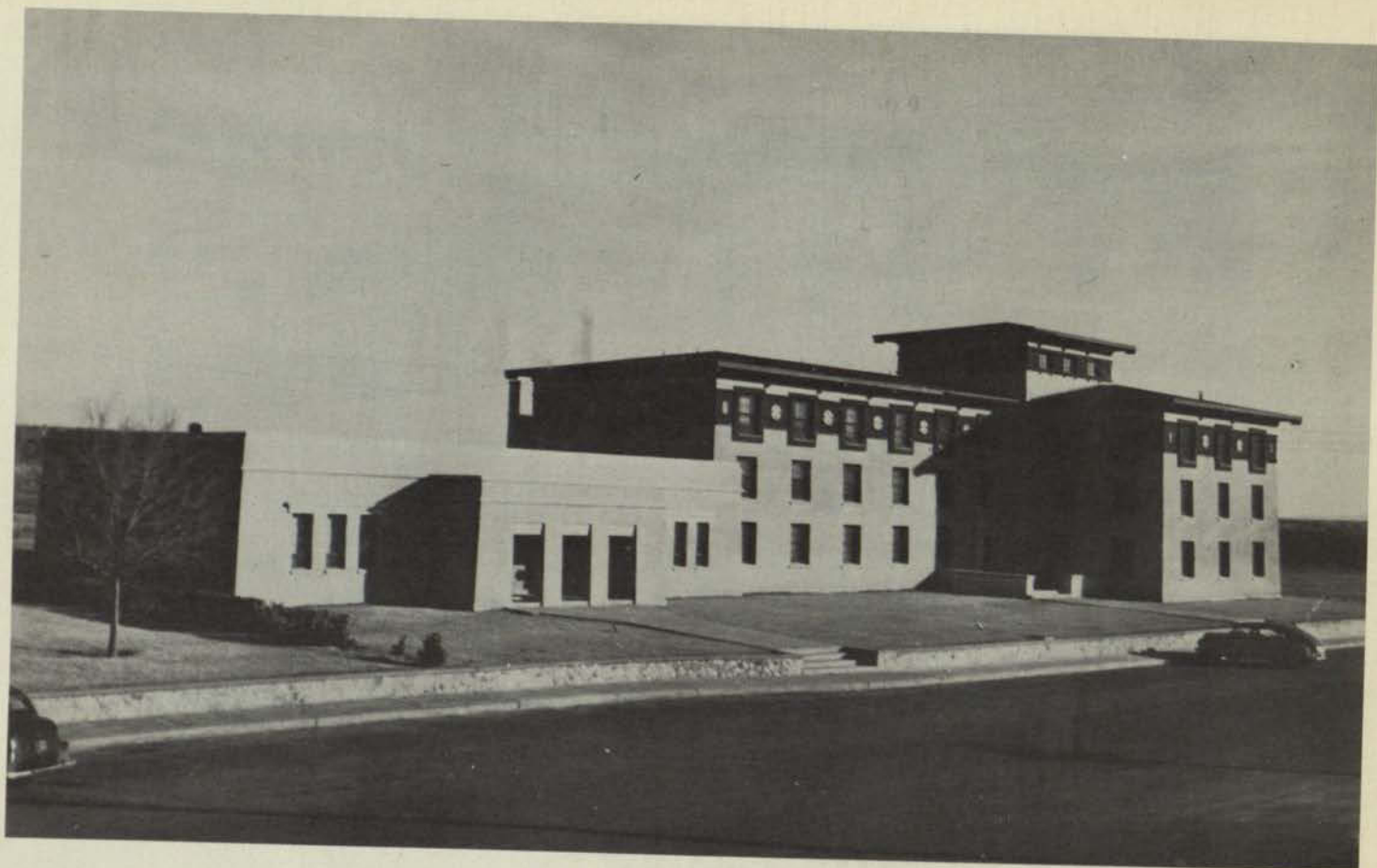

*Bell Hall and Cafeteria*



*Swimming Pool taken from diving tower*





*Worrell Hall*

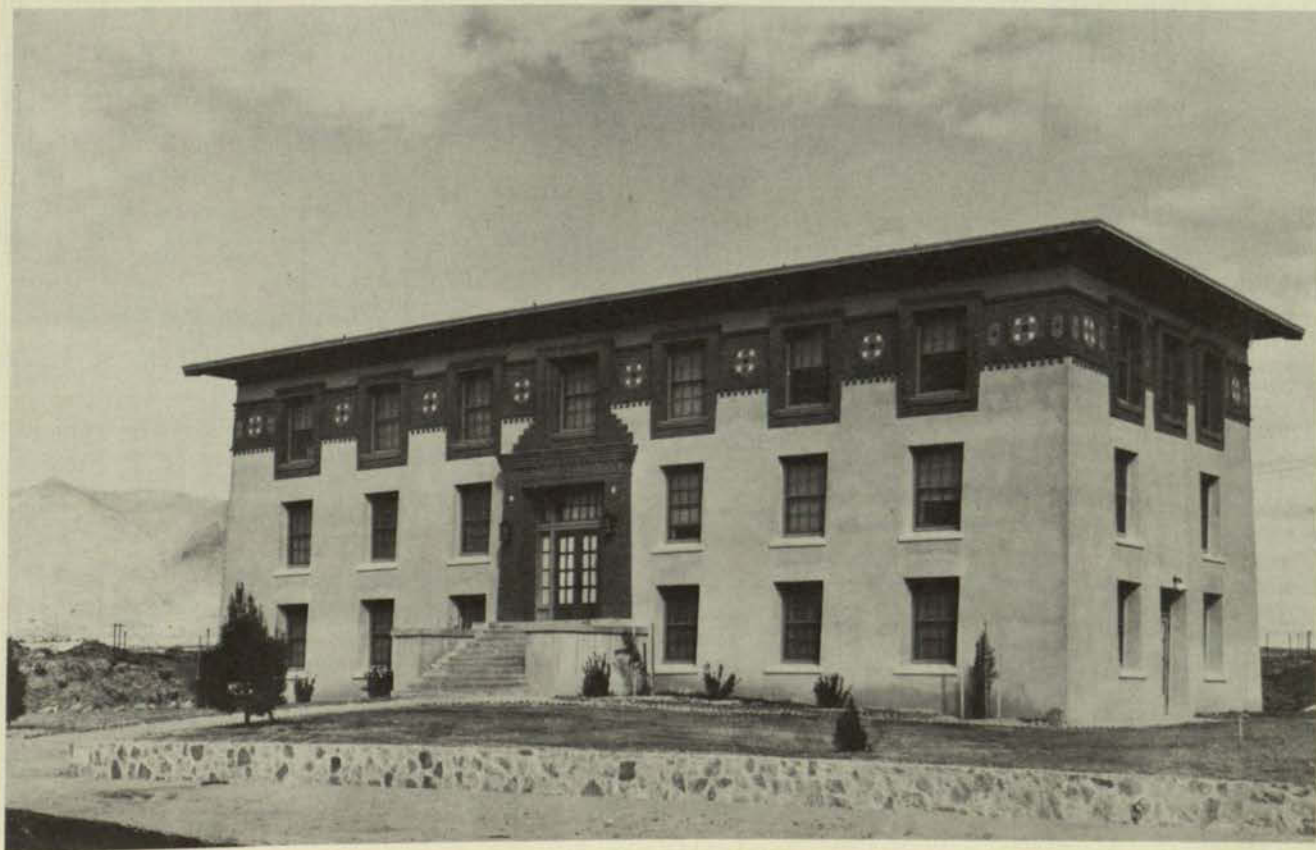

*Benedict Hall*





*Miners Hall*



*Hudspeth Hall*



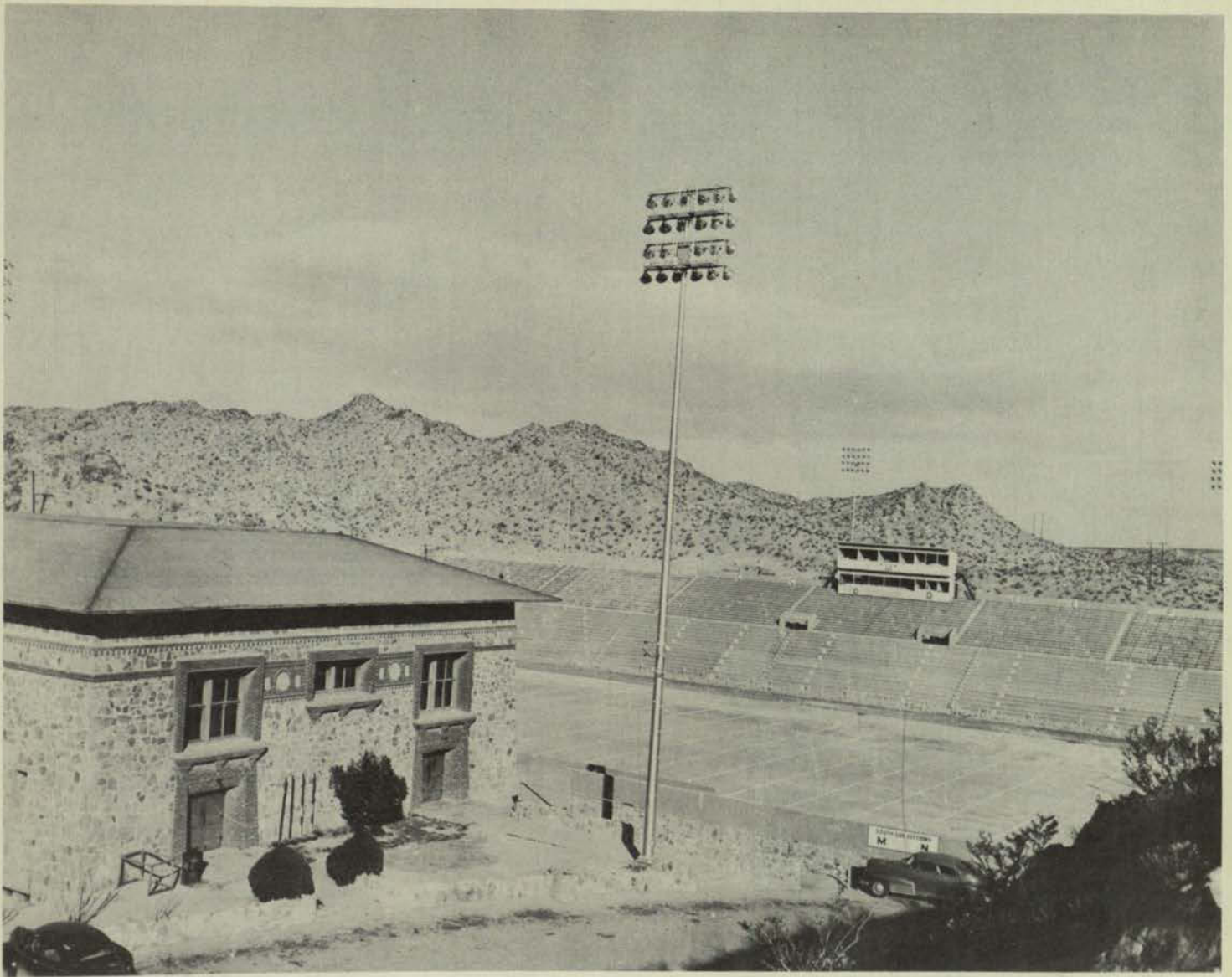

*Holiday Hall and Kidd Field*

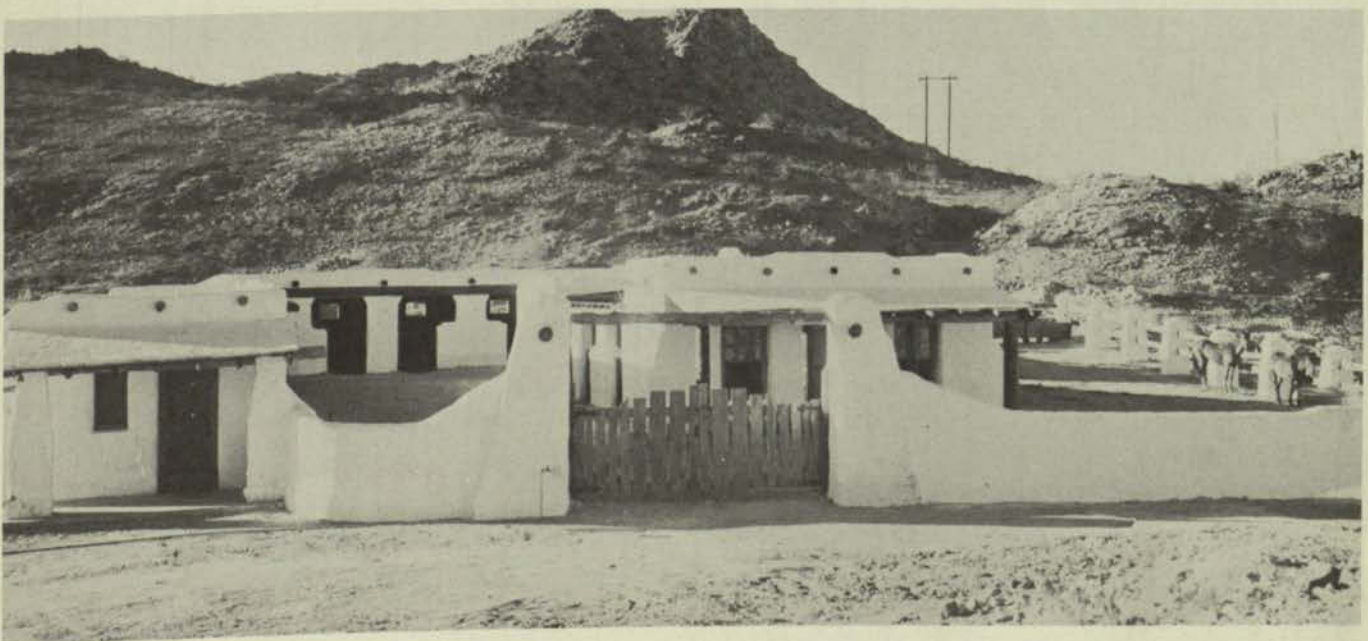

*College Riding Stables*