

FACULTY

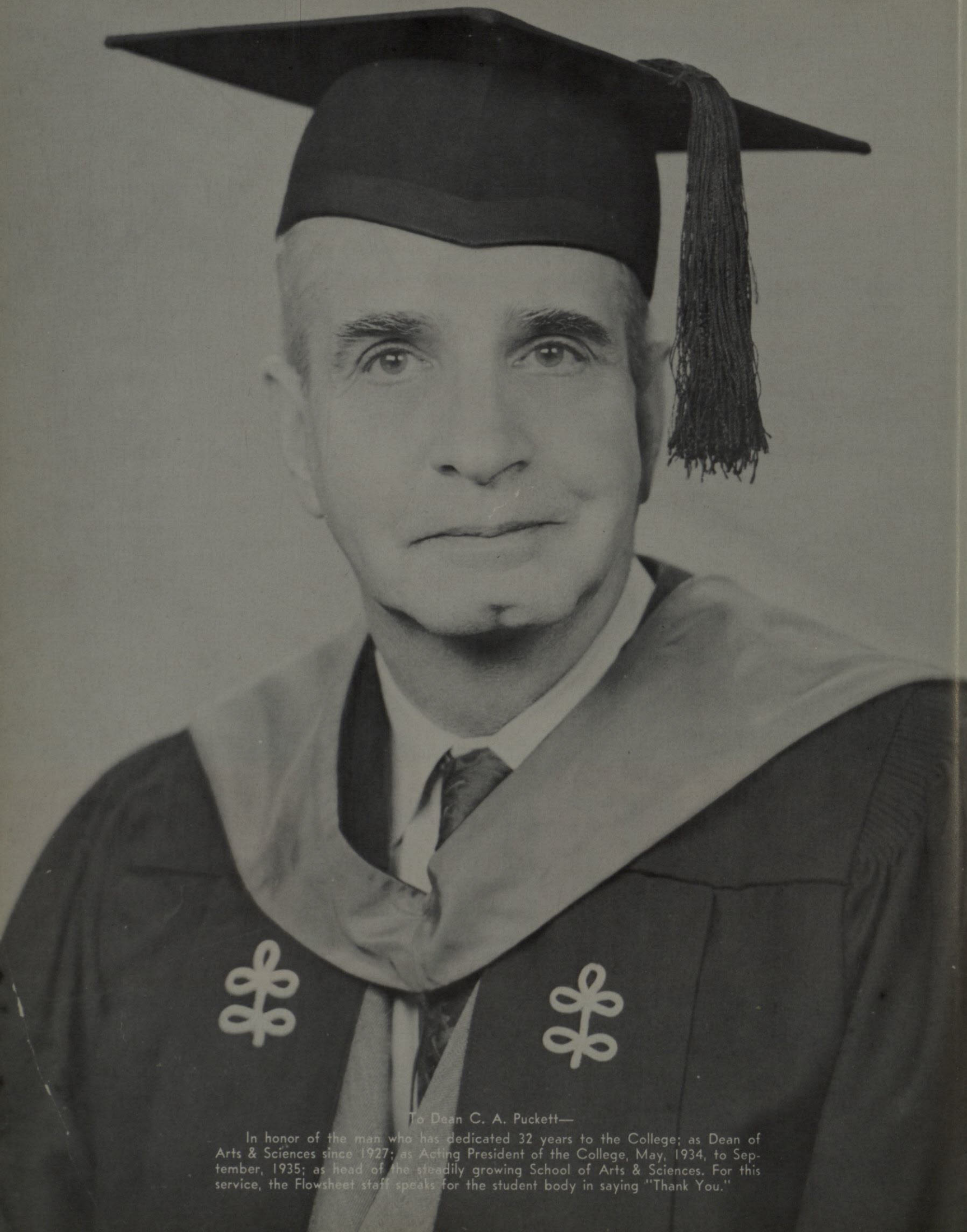



To Dean C. A. Puckett—

In honor of the man who has dedicated 32 years to the College; as Dean of Arts & Sciences since 1927; as Acting President of the College, May, 1934, to September, 1935; as head of the steadily growing School of Arts & Sciences. For this service, the Flowsheet staff speaks for the student body in saying "Thank You."

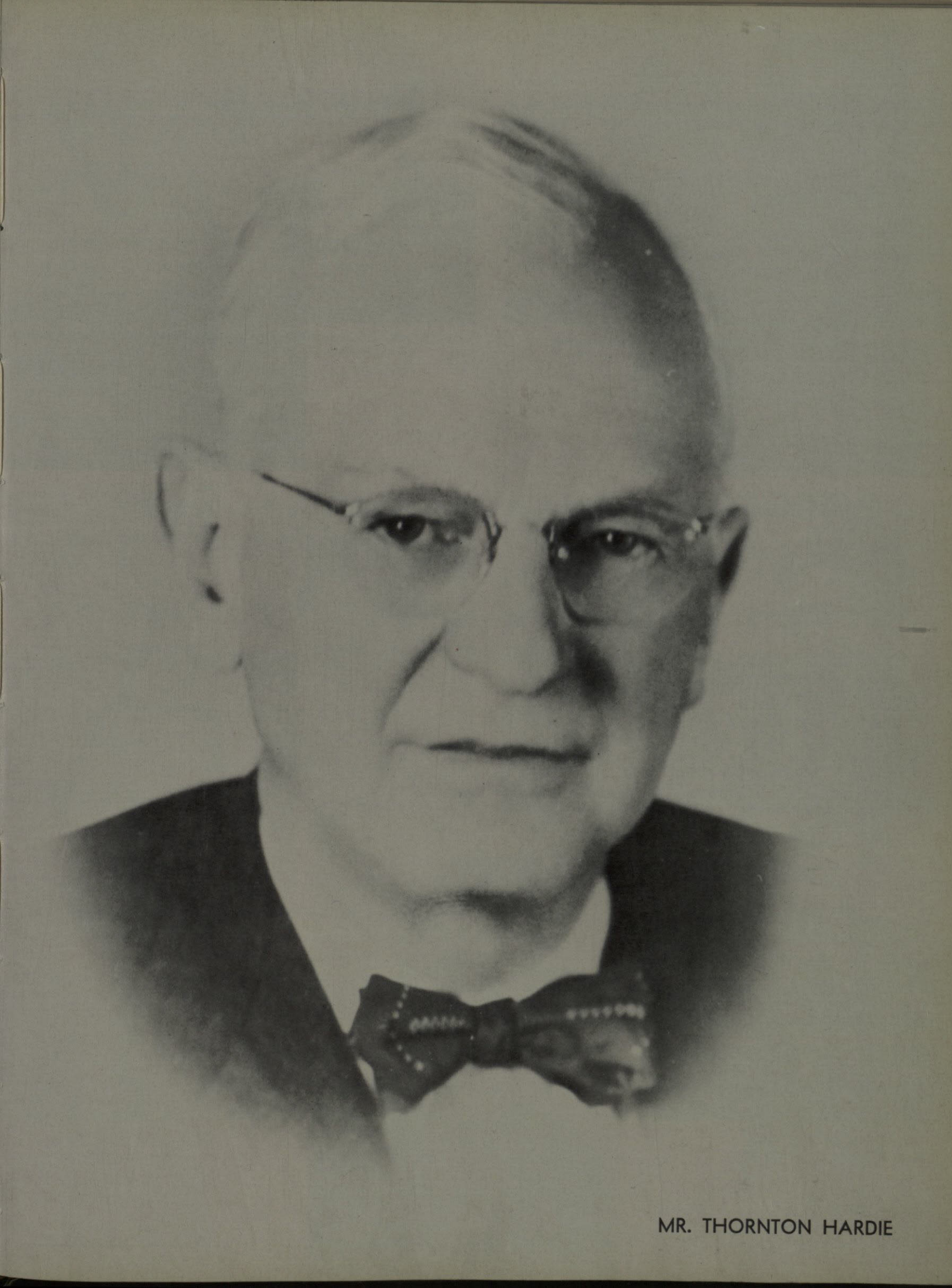

MR. THORNTON HARDIE



DR. ANTON BERKMAN
Graduate Division



MRS. LOUISE RESLEY
Dean of Women



EUGENE M. THOMAS
Dean of Mines and Engineering

DR. JACK YUTHAS
Dean of Student Life



LOUIS C. STAMATAKIS
Dean of Men



DR. HERBERT BELL
Director of the Health Service



MISS FRANCES CLAYTON
Assistant Librarian

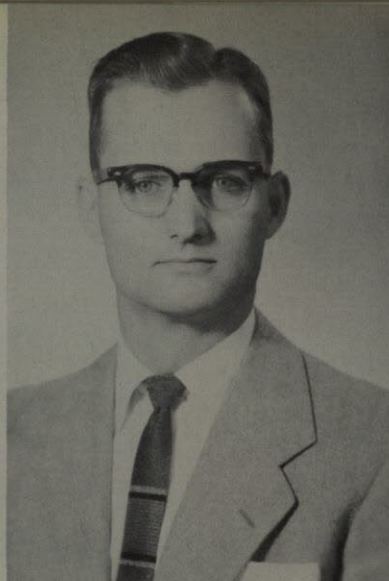

MR. REX GERALD
Curator of Museum



MRS. JOSIE RAMSEY
Dormitory Staff



MRS. JACKLYN McKENZIE
Secretary of Graduate
Division



MRS. MARY JO McKENZIE
Administrative Staff



MRS. ZELMA MITCHELL
Business Office



MRS. NELL SKIPWORTH
Museum

MRS. MILDRED SKOV
Library



MISS MARY L. WHITE
Dormitory Staff



MRS. ANN WILKERSON
Secretary Dean of Women





MISS VERA WISE
Professor of Art



EARL JAMES LANDERS
Assistant Professor of
Biological Sciences



MRS. MARY DUKE
Assistant Professor of
Biological Sciences



ADMIRAL RUSSELL C. BRINKER
Civil Engineering



MR. CLARENCE J. CERVENKA
Assistant Professor of
Engineering

FLOYD A. DECKER
Professor of Electrical
Engineering - Head



PAUL C. HASSLER
Associate Professor
of Engineering



DR. FLOYD E. FARQUER
Chairman of Education





DR. ALONZO N. FOSTER
Professor of Education



DR. MINNIE C. HENDERSON
Associate Professor
of Education



JACK H. MEADOWS
Associate Professor
of Education



MRS. BERTHA REYNOLDS
Assistant Professor
of Education

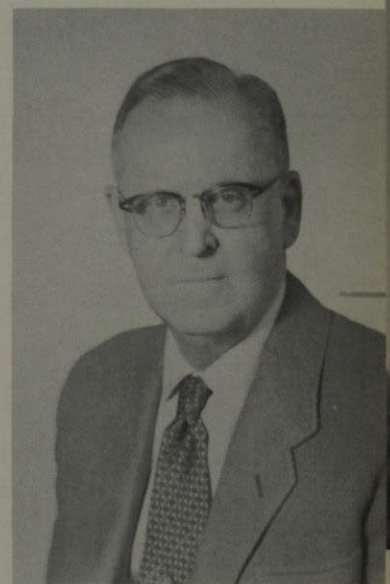

HOWARD E. QUINN
Chairman of Geology

DR. LLOYD A. NELSON
Professor of Geology



WILLIAM S. STRAIN
Assistant Professor
of Geology

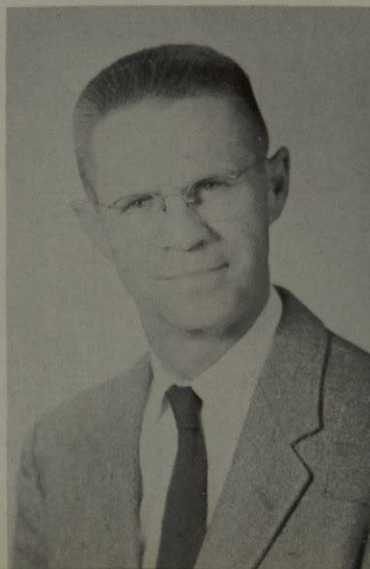

MRS. EMILY H. VOWELL
Instructor in Geology

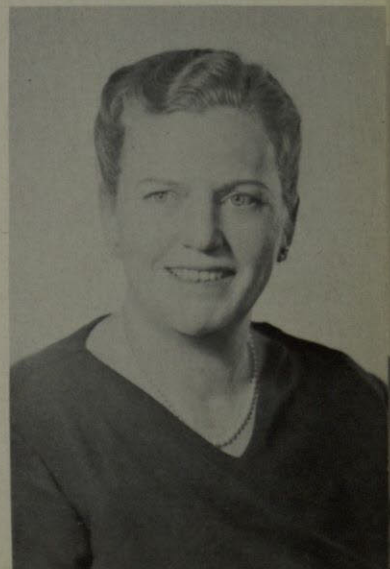



DR. GEORGE E. KISER
Chairman of Economics
and B. A. Department



MICHAEL BRAND
Instructor of B. A.



FLORENCE BUCKNER
Instructor of B. A.

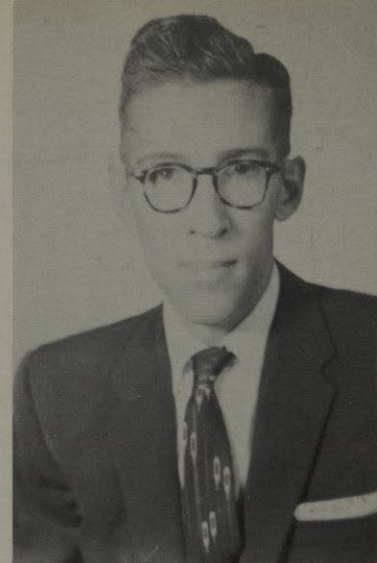

DR. GENE L. ERION
Associate Professor of
Economics and B. A.



DONALD K. FREELAND
Associate Professor of
Economics and B. A.



DR. WADE J. HARTRICK
Professor of Economics
and B. A.

ROBERT L. BENNETT
Professor of Economics
and B. A.



STELLA M. SMITH
Assistant Professor
of B. A.



ROBERT S. LIPSON
Instructor of Economics
and B. A.



GEORGE C. TOMPKINS
Instructor of B. A.

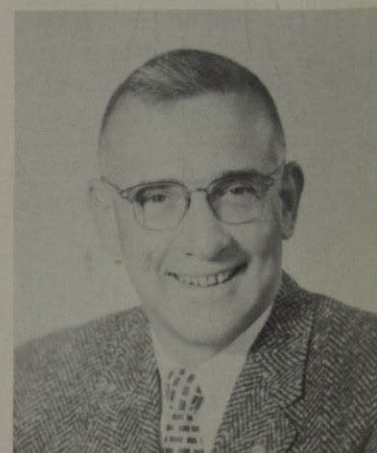



MRS. JANET BICKAL
Instructor of English



DR. HALDEEN BRADDY
Professor of English



MRS. L. H. DOUGLAS
Instructor of English



JOSEPH H. JAMES
Assistant Professor
of English

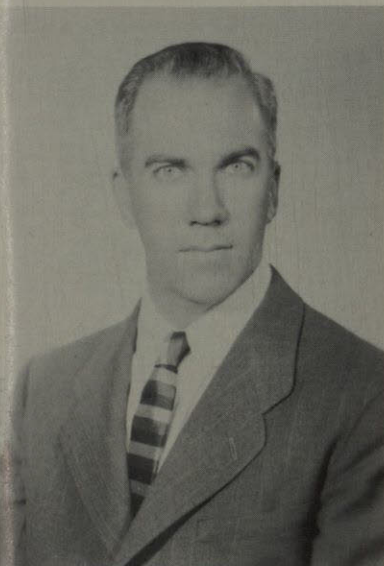

DR. JOSEPH LEACH
Professor of
English

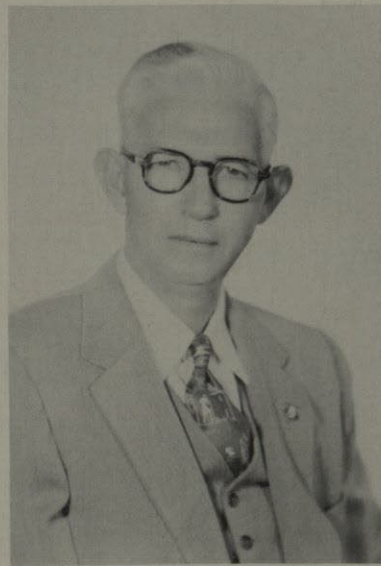

LEON D. MOSES
Associate Professor
of English



DR. RAY PAST
Associate Professor
of English



DR. PEARL PONSFORD
Assistant Professor
of English



MRS. GRACE K. SMITH
Instructor in English



DR. C. L. SONNICHSEN
Professor of English
Chairman

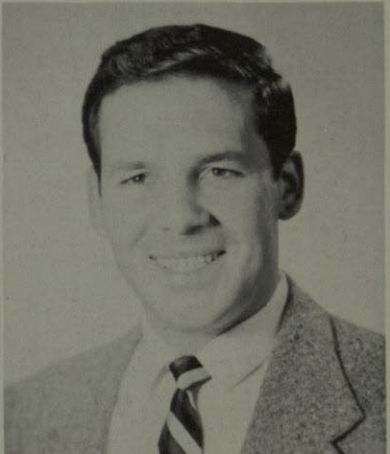

MR. RICHARD SPEID
Instructor of English



MRS. ROBERTA WALKER
Instructor of English



MRS. KATHLEEN CRAIGO
Assistant Professor of
Physical Education



MRS. LYNETTE GLARDON
Instructor of Physical
Education



MISS BARBARA M. MODIC
Instructor of Nursing

JOHN MIDDAGH
Associate Professor
of Journalism



MRS. EVODIA A. REINIKKA
Assistant Professor
of Nursing



LE ROY G. SEILS
Chairman of Health and
Physical Education

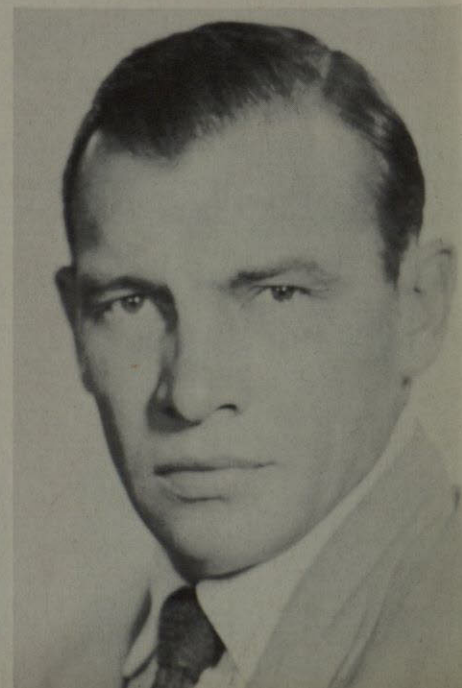



REX W. STRICKLAND
Chairman of History,
Government, Sociology



MR. JOHN W. DENNY
Instructor in History
and Government



DR. WAYNE FULLER
Associate Professor
of History

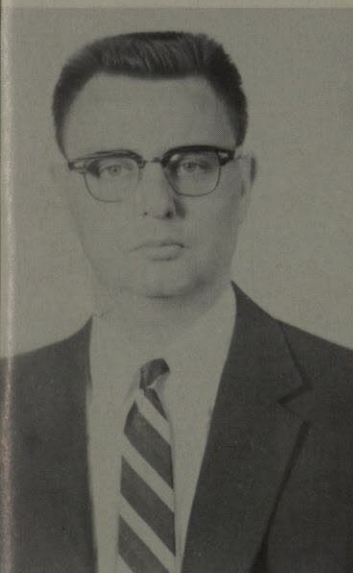

MR. THEODORE D. HARRIS
Instructor of History

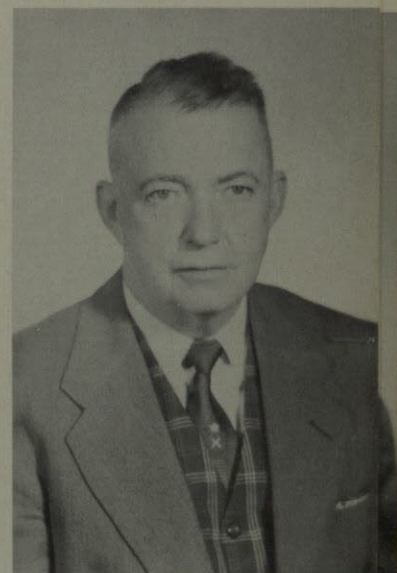

EUGENE O. PORTER
Professor of History

DR. W. H. TIMMONS
Professor of History

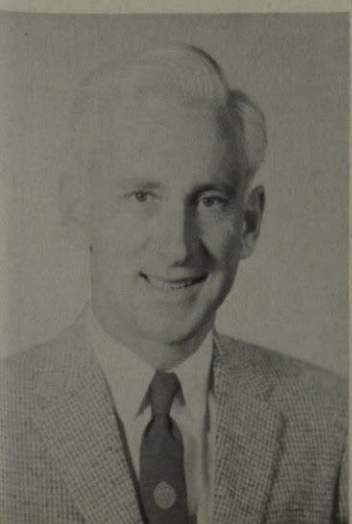

MR. PAUL GOODMAN
Instructor in Sociology



MRS. MARY QUINN
Associate Professor of
Sociology





DR. EDWIN J. KNAPP
Math & Physics
Chairman



DR. RALPH P. BENTZ
Associate Professor
of Math



W. A. BURGETT
Instructor in Math



HAROLD COLDWELL
Instructor of Math



CHARLES H. GLADMAN
Associate Professor
of Math



HAROLD N. BALLARD
Asst. Professor of
Physics



DR. EUGENE LEWIS
Asst. Professor of
Chemistry



VLADIK A. MICULKA
Asst. Prof. of Math
& Physics



COL. FRANK MITER
Instructor
of Math



COL. NEIF NEPRUD
Instructor
in Math



MRS. NILES PATTERSON
Instructor
in Math



WILLIAM L. SHEPPARD
Instructor
in Math & Physics

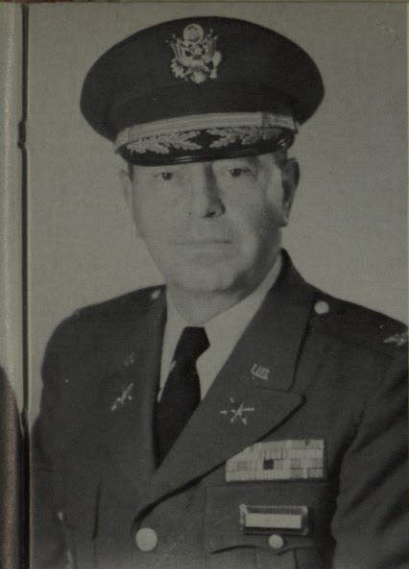

COL. JOSEPH H. BUYS
Military Science
Chairman



SGT. ROBERT G. COX
Military Science



MAJ. DUNCAN S. BOUGHNE
Military Science

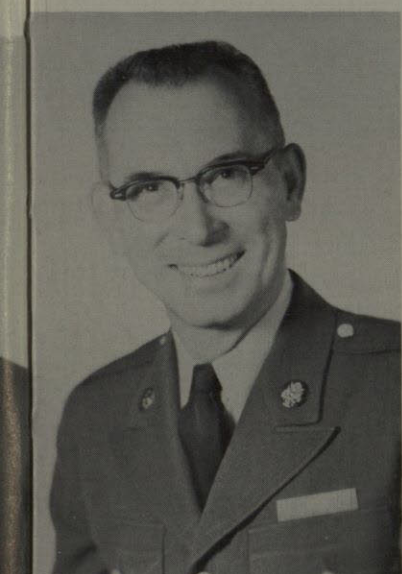

M/SGT. THEODORE R. MEIER
Military Science



CAPT. LEONARD P. OCHS
Military Science

DR. JOHN H. DISMANT
Associate Professor of
Mining & Metallurgy



MR. GUY INGERSOLL
Associate Professor of
Mining & Metallurgy



DR. JOSEPH C. RINTELEN
Mining & Metallurgy
Chairman





DR. FREDERICK W. BACHMANN
Professor of
Modern Languages



MR. FRED M. BREWER
Instructor of
Spanish



MRS. GRETCHEN GABRIEL
Assistant Professor
of Spanish



DR. EDGAR T. RUFF
Professor of
Modern Languages

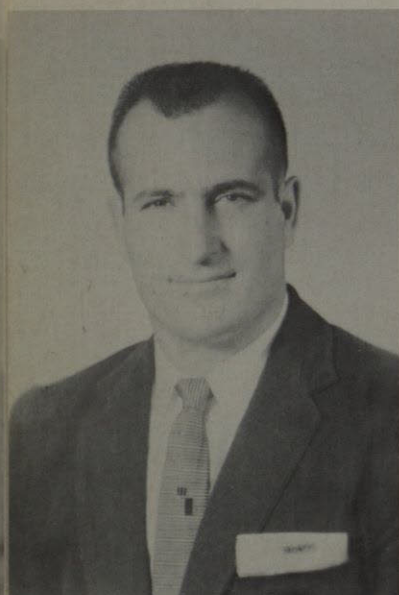

MR. WILLIAM M. RUSSELL
Instructor in
Modern Languages



Sometimes it seems hopeless.



DR. ROBERT L. TAPPAN
Assistant Professor
of Modern Languages



MR. WILLIAM F. WEBB
Assistant Professor
of Modern Languages



TOM CHISM
Religious
BSU



I guess
I should buy it.

John Fitch, Mary Aisanich, and Elaine Hanna represent the Publication Department.

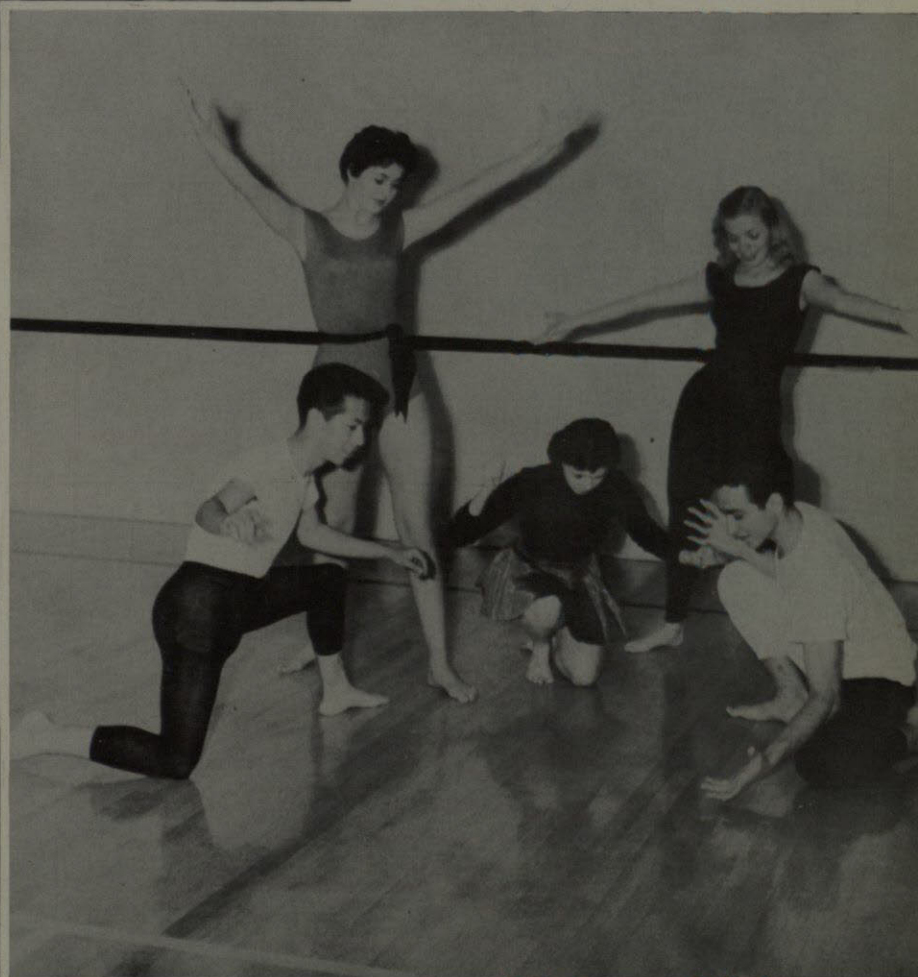

The Modern Dance Department introduces dance to drama students.



DR. E. A. THORMODSGAARD
Chairman of Music



MR. RALPH C. BRIGGS
Music



MR. NORBERT CARNOVALE
Music

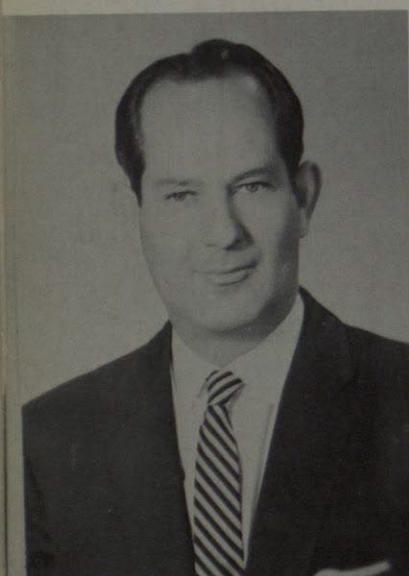

DR. JOHN CARRICO
Music

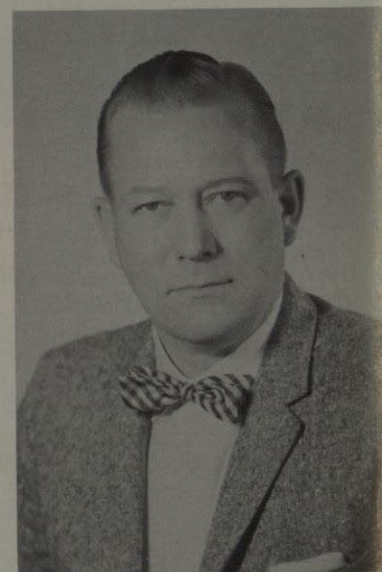

DR. E. EIDBO
Associate Professor of Music

DR. C. C. CRAWFORD
Chairman of Philosophy

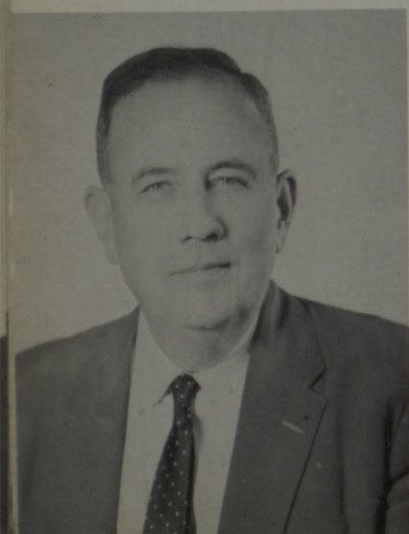

PAUL E. THETFORD
Philosophy & Psychology



C. G. HACKETT
Psychology

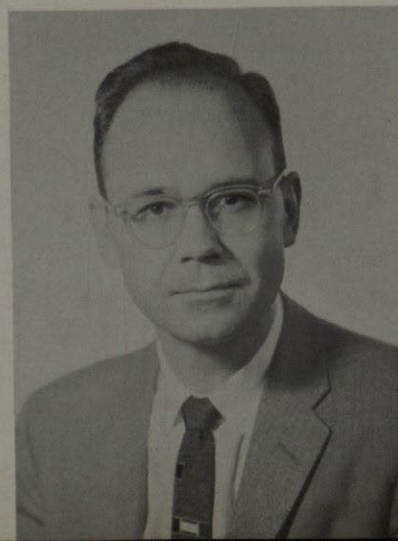

DR. HADDOX
Assistant Professor of
Philosophy





R. MILTON LEECH
Chairman of Drama
& Speech



MRS. W. H. BALL
Assistant Professor
of Speech

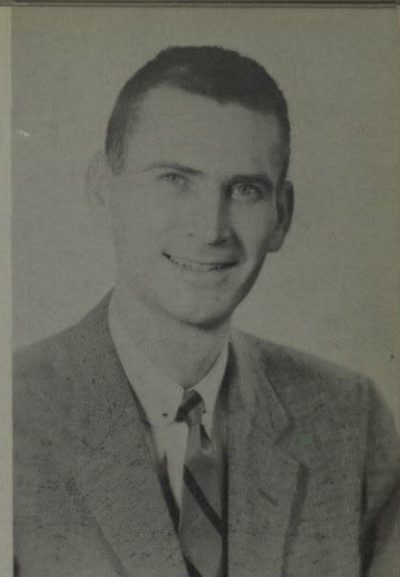

FRANK R. HARLAND
Instructor of
Drama



MRS. FORREST JONES
Instructor of
Speech



MISS EMILY HAMILTON
Instructor of
English

MR. JOHN A. HOVEL
Instructor of
History



MR. JIMMY WALKER
Instructor of
Health & Physical Education

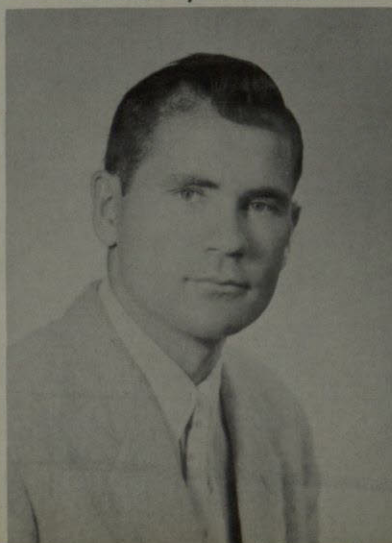

MRS. MARY LOU PETRELLO
Post Office
Supervisor





Dr. Joseph R. Smiley, the newly inaugurated President of Texas Western College, speaks at his inauguration.

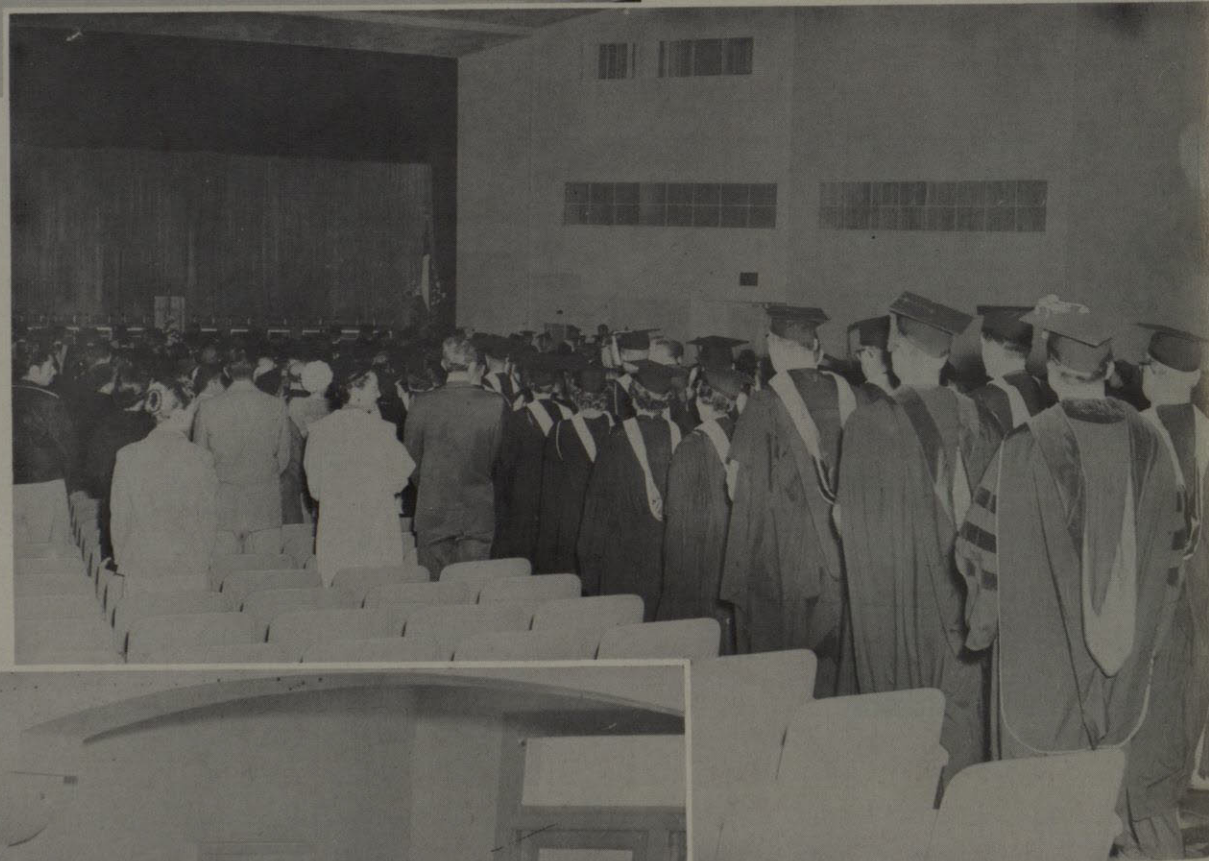

One of the most impressive scenes on any campus is an Academic Procession.



The faculty members and visitors register for the President's Inauguration.

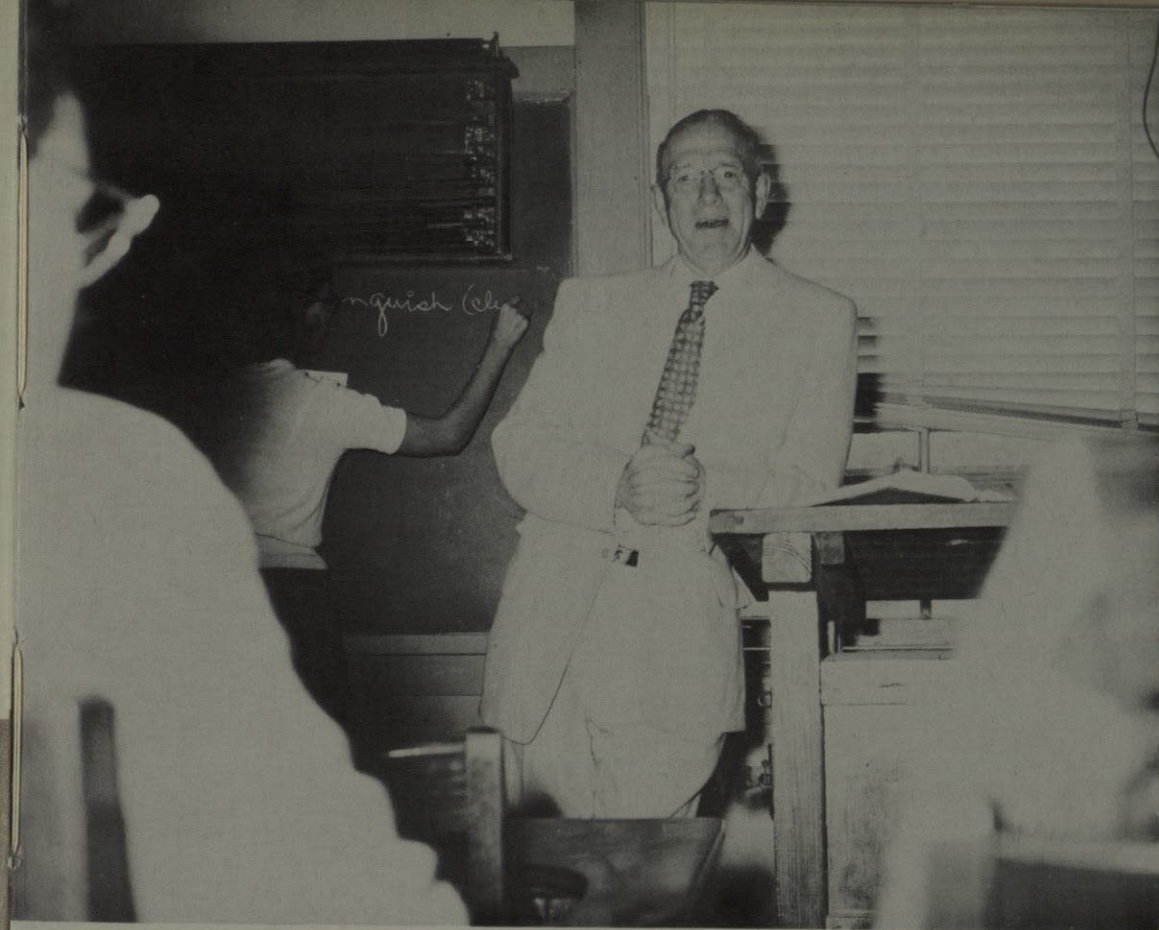

Well now class, about that word angius (oops!—anguish!)



Dr. and Mrs. Smiley waving at T.W.C. Homecoming Parade spectators.



Hmm, what an interesting floor.