

Greeks

GRETCHEN BASSETT
CAROLYN BILLMAN
SUE ANN BILLMAN
BETTY BIERD
DONNA BONAR
GAYLE BORDEN

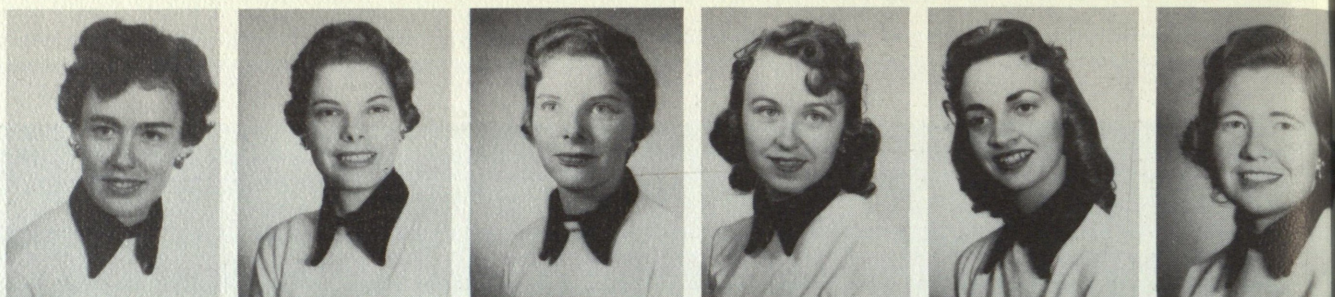

BETTY RAE BOUTWELL
PRISSY BYNUM
CAROL CHAMBERS
ERMA CLARK
SALLIE CONN
RACHEL CRAWFORD



BARBARA CREAMER
WANDA CREAMER
HONEY DENNEHY, Pres.
SHERYLL DULANEY
BONNIE FAIRALL
MARY LOU FAIRCHILD

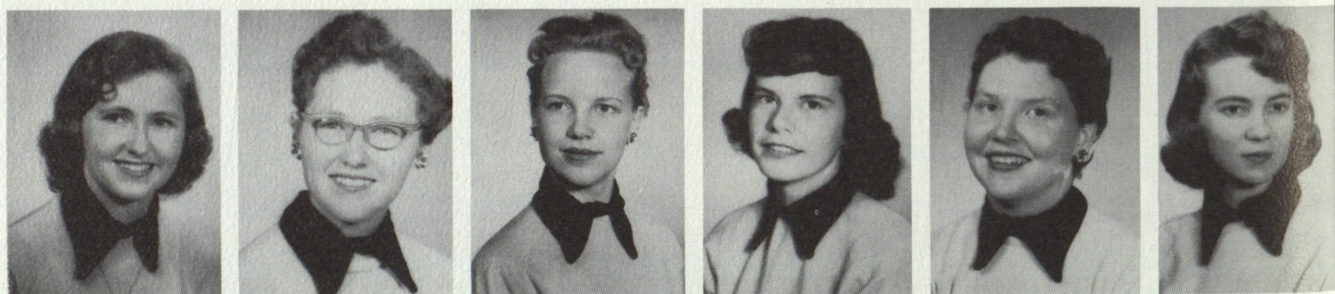

BILLIE LOUISE FARMER
SERENA HAMILTON
JIMMIE LOU HOY
JANE ANNIE HOLMBERG
BARBIE HURT
ANNAJEAN JOHNSON



RUTHIE KAPLAN
MARTHA JANE KENNEDY
MARY MARGARET KEY
JALMA RUTH McDANIEL
CARRIE MILLER
JANICE NEWTON

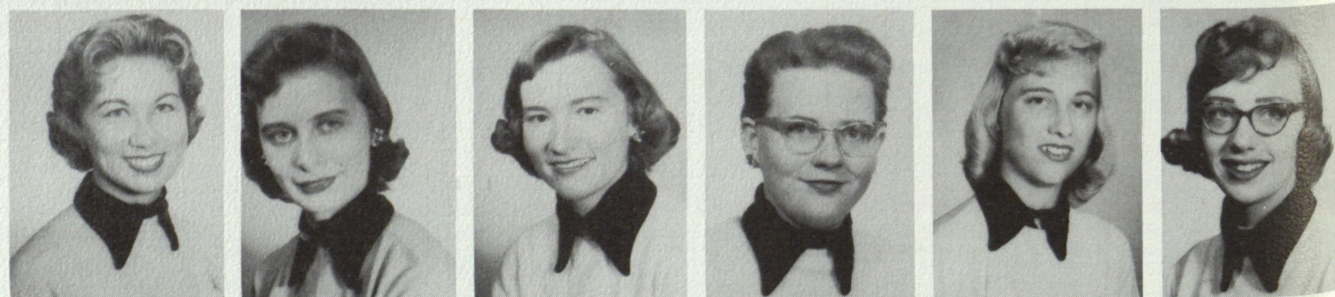

ORNELL NEEL
DINAH PARKS
DELORES PRICE
JANET SHUMAKER
FRANCIS SOMMERS
CAROLYN STONE

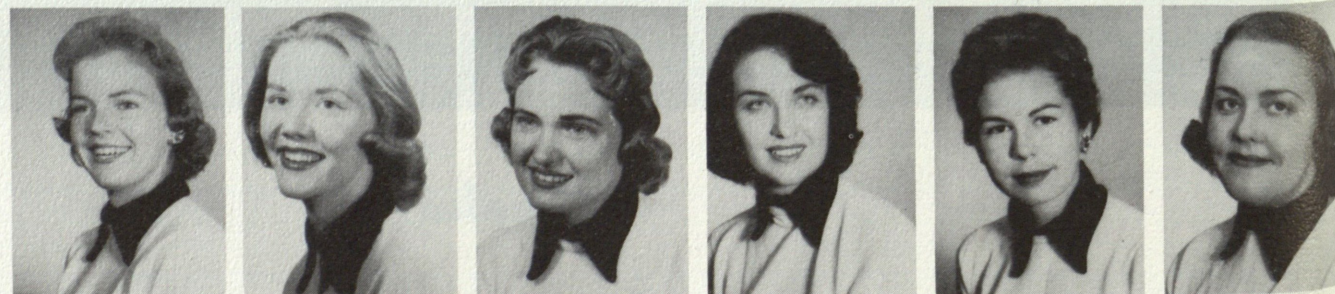

ANN TURNER
PATRICIA VICKERS
JOAN WALL
CHARLOTTE WALKER
NANCY COOK WARD
KAYE WILLIAMS





SPRING PLEDGES

Row 1: Pat McNamara, Margaret Willis.
Row 2: Vera Lee Koenig, Thelma Williams, Marian Huber,
Jennie Bruner, Betty Wicker.

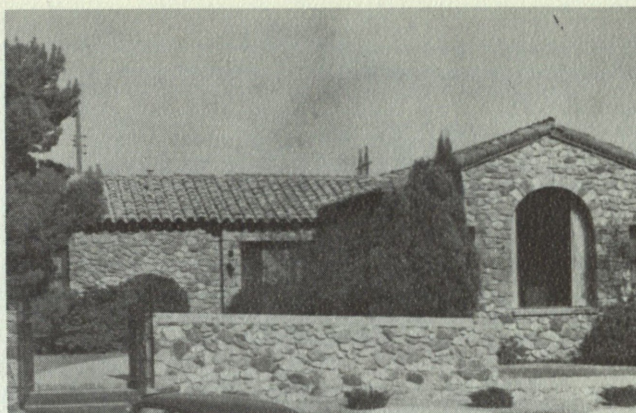

Chi Omega

Rho Delta chapter of Chi Omega was chartered in 1939 on TWC's campus. Rho Delta is one of the 121 chapters of Chi Omega, the largest women's fraternity.

Active in all campus activities the members of Chi Omega have represented their group as two Top Ten students, four members of Who's Who, student body treasurer, presidencies of six campus clubs, and PKT sweetheart.

In addition to social activities—dinner dances, luncheons, frat parties, informal teas,—vesper services are held before Christmas and Easter. The flower is white carnation and the colors are cardinal and straw.

MADELINE WILLIS

KATHY WOODLEY

SALLY WOODLEY

DIANE YERBY

JERRI YOUNG

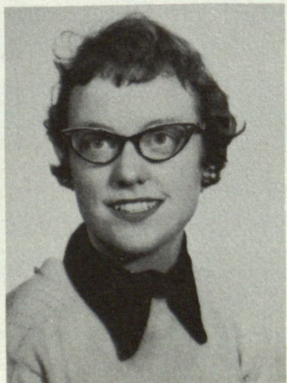

SUZANNE ABER
TOMASINE ABER
MARY ASTERTAG
KAY BARWISE
DIANE BAUERSCHLEY
JOSIE BROWN



BARBARA BURKS
PATTI BUSCH
JANET BUTLER
JEAN CLEGHORN
LINDA CURTON
LINDA DAVIS



MARY DONALDSON
PAT DOUGLAS
SARAH EAKER
MARIE ENDLICH
CATHERINE FINNERTY
MARTHA L. FLORENCE

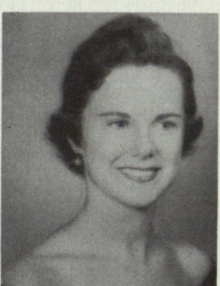

JOE MAE GREEN
ELAINE HANNA
MYNETTE HARDING
ALICE HARRIS
LILLIAN HERSCH
FRANCES HOLMES

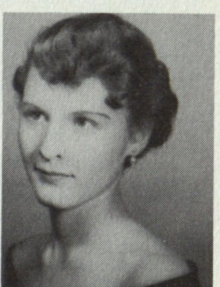

EVELYN IMLE
BARBARA KIONKA
CATHY LAMBERT
WANDA LAMBERT
JANET LINEBAUGH
JULIE LORD



BETTY LYTLE
TITA MAHN
JUDY MALONE
MARILYN MARSCH
JANE McCUTCHEON
CAROL McKEE



MARGARET MELLHOP
SHIRLEY MOORE
LIZ MORRIS
SHARON NYE
SANDRA OGDEN
NANCY PIRLLE



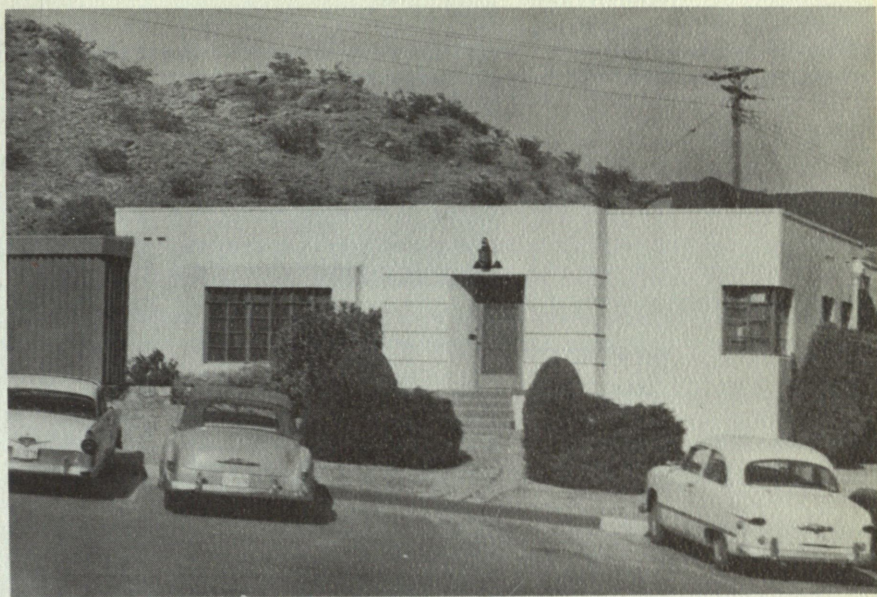

SPRING PLEDGES

1st Row: Nancy Pullen, Susan Reynolds, Judy Gatlen, Bobby Vaughn.

Delta Delta Delta

Theta Psi chapter of Delta Delta Delta was installed in the spring of 1938, thus being the first national sorority on campus. The lodge was completed in 1941 and recent additions were completed in 1953.

This year Tri Delta won third place in Variety Show, and placed in several of the sports. Activities this year included Co-Ed Ball, April Dance, Apple Polish Tea, and Winter Pine Prance. A Tri Delta was Homecoming Queen; Snow Fiesta Queen, and they had three duchesses in the Homecoming Parade. They were also presented a Special Judges award in this year's parade. In the fall of last year they won the Pledge Scholarship Award.

Membership during the year has been fifty-nine women. Tri Delta has Class Favorites, a Class Officer, Miss TWC, two Student Council Representatives, and Kappa Sigma Sweetheart.

The colors of Delta Delta Delta are silver, gold, and blue. The flower is the pansy.



INDIA RADER
BARBARA SCHULLER
ANNE SIMPSON, Pres.
BETTE SINGER
BETTY STAPLETON
ELIZABETH THORNTON

BONNIE TOMAN
HEIDE VOGEL
MELISA WARE
ONA WASHBURN
MAJORIE WATKINS
CAROLINE WATSON

GRETCHEN WEGANER
LYNNE WILSON
ANNA JEAN WIPF
LINDA WOOLLEY
CONNIE YOUNG

MARY BAEHR
 GEORGIA BERG
 NANCY CARTER
 JACKIE CHAUVETT

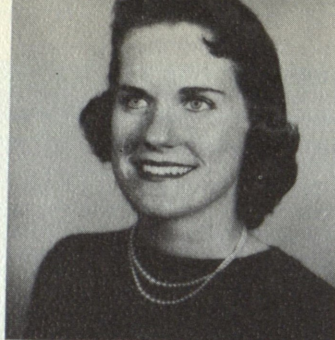

SUE DICKERSON
 DIANE DIEBLES
 JOAN FOURIGAN
 EDNA GARCIA



BARBARA KINDER
 KATHY KRATZ
 JOAN LYONS
 CORNELIA MALONE



PAT MAURY
 SHIRLEY MAURY
 MAXINE MOORE
 CAROLYN NELIGAN—President



IRENE O'NEILL
 SUSIE RICHARDSON
 SHIRLEE STEBLER
 CAROL THOMPSON



BETTY JANE WEAVER
 SANDY WECK





SPRING PLEDGE
JOAN ZUEL

Delta Gamma

Gamma Gamma chapter of Delta Gamma was established at Texas Western in 1948. This chapter is one of Delta Gamma's 85 active groups in the U. S. and Canada.

The 21 members of Delta Gamma participate in all campus activities. They won first place in the sorority division in this year's Homecoming Parade, have four majorettes representing the college in the band, one Class Representative, Panhellenic President, and Lambda Chi Alpha Sweetheart.

Every year the Delta Gammas sell programs at Rodeo performances to finance their annual retreat to Cloudcroft. Date luncheons and dinner dances are also among their activities. At the Founder's Day Banquet in March the outstanding girls of the year are recognized.

The flower of Delta Gamma is the cream rose and the colors are bronze, pink, and blue. The local group helps with the DG National Philanthropy of Sight Conservation and Aid to the Blind.



GWEN ANDERSON
SUSAN ANDERSON
JUDY BAKER
MARSHA BAKER
JEANINE BEEVERS
MARY ANN BENNETT

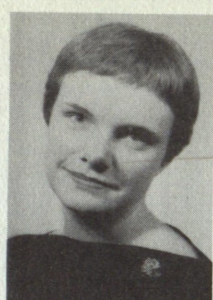

JUDY BRENNARD
MARY BURDETT
BARBARA CANTRELL
LINDA COBB
SARA COONEY
KAY CRAWFORD



ANN DAVIDSON
DALE DICKSON
MARY DOUGLAS
GLENDA ELDREDGE
SANDRA FOWLER
KATE GILLILAND



BRENDA GROSE
SUSAN HALL
LA VERNE HINTON
MARILYN IVEY
CAROL KENNEDY
MARY KENNEDY



JEANNIE LANAUX
DONNA LEMMON
DULCIE LIGON
MARGARET MacNEIL, Pres.
BETTY MAGOON
ELLEN JAY MARIS



MARILYN MOORE
EUGENIA NIEHAUS
DORA O'KELLEY
ANN OTTESEN
ELEANOR ROBBINS
SALLY ROBERTSON



MARCI SCOTT
MARY JANE TELEHANY
NANCY THOMPSON
ARGYRA WALSH
BARBARA WIGGS
DIANE YOUNG

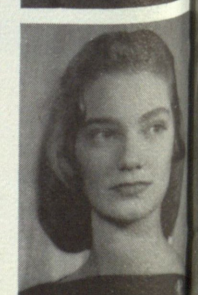



SPRING PLEDGES

Ann Morgan, Linda Haughton, Anne Arnold, Carolyn McGrew,
Nancy Bell, Doris Fields, Helen Alfrey, Donna Sue Roberts.

Zeta Tau Alpha

The Gamma Gamma Chapter of Zeta Tau Alpha was chartered at TWC in 1938. This year the chapter has won many honors such as 1st place in the beauty contest along with several runners up, they hold the scholarship cup for this year, have several class favorites, many class officers, four cheerleaders, Military Queen and Duchess, TWC Sun Princess, five members in Who's Who, Two Top Ten Seniors, and business manager of the El Burro.

At present there are sixty active members on campus. The sorority colors are turquoise blue and steel grey and the white violet is their flower.





CAROLYN BILLMAN
President

Panhellenic Council

The Panhellenic Council's functions are to maintain fraternity life and interfraternity relations on a high plane, to further scholarship, to co-operate with the college administration for the maintenance of high social standards, to discuss questions of interest in the college world, and to compile rules for rushing, pledging, and initiation on the campus. The Panhellenic representatives, the presidents and the apprentice representatives are delegates to the Panhellenic Council

SALLIE CONN	Chi Omega
KAYE WILLIAMS	Chi Omega
KATHY WOODLEY	Chi Omega
MAGGIE CLEGHORN	Delta Delta Delta
MARGARET MELHOP	Delta Delta Delta
CAROLINE WATSON	Delta Delta Delta
MARY ANN BAHER	Delta Gamma
KATHRYN KRATZ	Delta Gamma
CAROLYN NELLIGAN	Delta Gamma
MARY FRANCES BURDETTE	Zeta Tau Alpha
BARBARA CANTRELL	Zeta Tau Alpha
LINDA COBB	Zeta Tau Alpha
CAROLYN BILLMAN	President



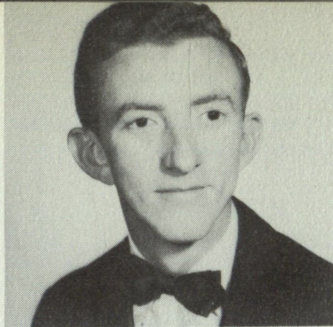

BARRY GALLOWAY
President

Inter-Fraternity Council

The Inter-Fraternity Council represents the common interests of the men's social fraternities, provides better relations between these groups, controls competition between the fraternities in their activities and settles disputes between the fraternities. Two active members of each social fraternity are representatives to the Inter-Fraternity Council with the President of each fraternity an automatic representative.

JOSEPH MUSSEY	Alpha Phi Omega
MARTIN LIVERMORE	Alpha Phi Omega
GERALD BROOKS	Kappa Sigma
JAMES BETTLE	Kappa Sigma
BOBBY WALLER	Lambda Chi Alpha
EUGENE JOHNSON	Lambda Chi Alpha
JOE DEVINE	Phi Kappa Tau
WELDON DONALDSON	Phi Kappa Tau
ROBERT BELL	Sigma Alpha Epsilon
JACK HOLMBERG	Sigma Alpha Epsilon
RON ARNOLD	Tau Kappa Epsilon
BILL DOWNING	Tau Kappa Epsilon
BARRY GALLOWAY	President
JAMES BETTLE	Vice President
EUGENE JOHNSON	Secretary-Treasurer

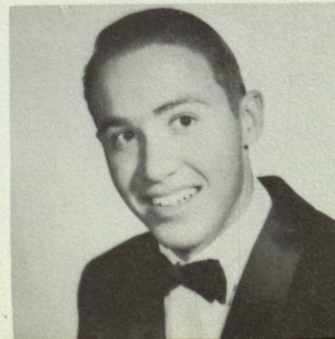
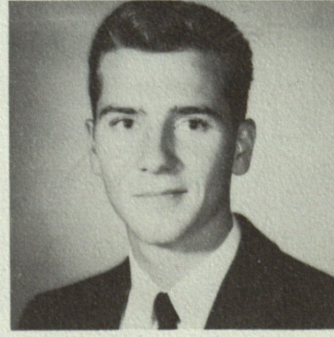
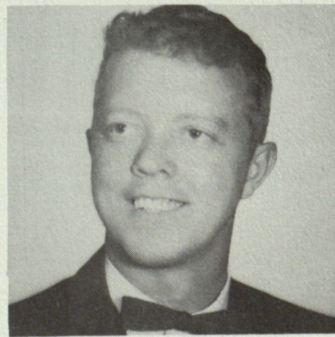
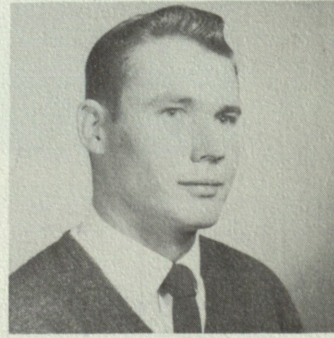
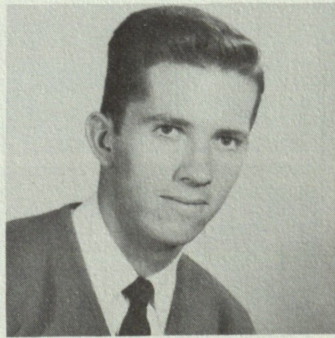
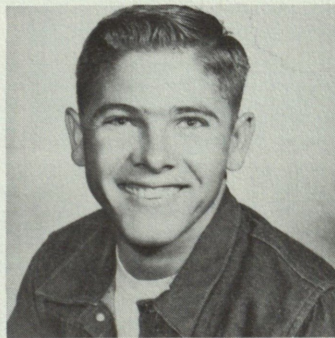
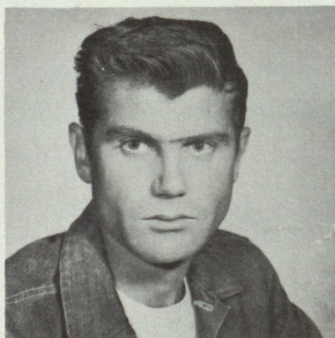

FLOAT BUILDING

Members of the Zeta Tau Alpha Sorority work on their float.

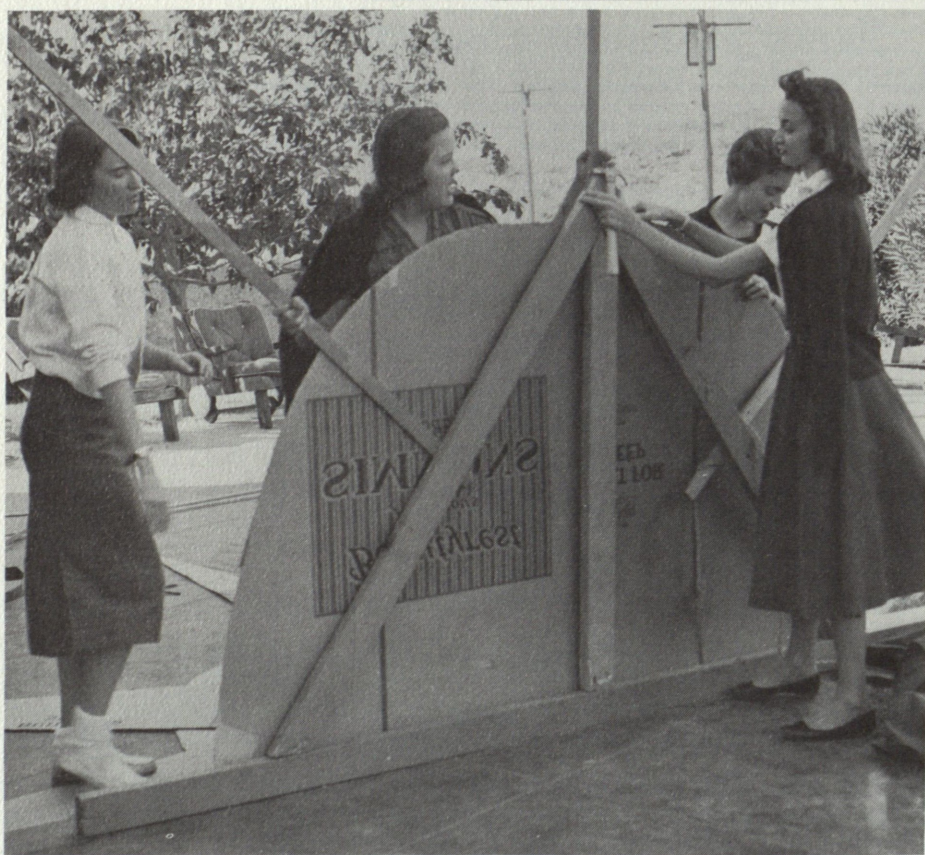

"Now, if you'll just hold your hand right there, I'll use this hammer to fix it."

The Zeta float in its nearly completed stage.





"Now if we just connect this wire right here, and then . . ."



Crepe paper leaves your hands with such healthy looking colors.



If you can make sense out of this, you obviously don't understand the situation.



Sitting out this dance



"Somebody say cheese"



This is no party



Fred looks happy



What's the joke?



Ex-President John Alexander presented last year's Sweetheart, Pat Douglas, with a loving cup, suitably inscribed.



"Our new Sweetheart, Miss Marie Endlich."



Paul Caruthers escorted Marie to be officially announced "Sweetheart."



The music of Vincent King prevailed at the Black and White Ball.





The Hi-Fi adds to the fun at the Lambda Chi Lodge.

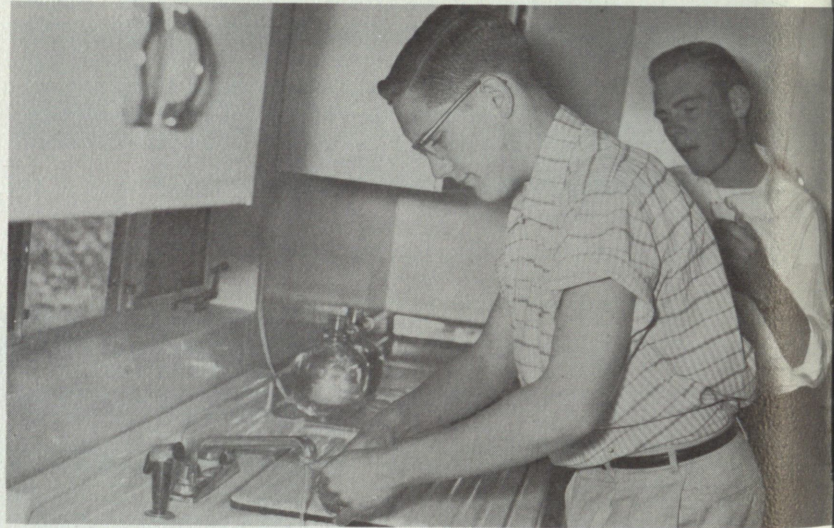

Pledge Duty.



"We received this one for..."



Recreation in the form of ping-pong.



"Sing Brother Sing."



Pledge-Active dance.



"At the Hop."

RUSH

Hopefuls talk with Sorority Actives at the Delta Delta Delta lodge.



Chi Omega Alum's add finishing touches to decorations for a final rush party.

The Delta Delta Delta preferential tea.



Flowsheet staff joins fun at a Zeta Tau Alpha rush party.





A Carnival theme was chosen for this Zeta Tau Alpha rush party.



Another scene from the Delta Delta Delta preferential tea.



The white carnation banquet of Chi Omega.

A formal banquet at the Delta Gamma lodge.



RUSH



Rushees enjoy ping-pong at the Lambda Chi lodge.



Phi Kappa Tau entertained rushees on the patio pool.



Tau Kappa Epsilon lodging facilities were shown to these rushees.

Rushees admired the trophies of Kappa Sigma Fraternity.

Actives joined rushees in singing Sigma Alpha Epsilon Fraternity songs.





Pledge material?



"This is an obsolete Kappa Sigma persuader."



A glass of orange juice at the Sigma Alpha Epsilon lodge.



Rushes get a briefing on the Phi Kappa Tau pledge program.

RUSH

DAN BOYD
JACK BURGESS
REID CARLISLE
NATHAN COOK
JOSE DE LA FUENTE
KENNETH DERRICK

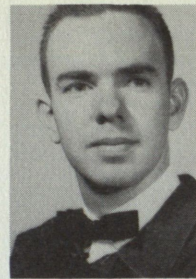
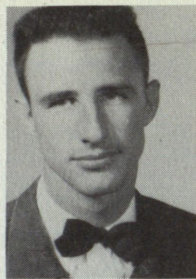
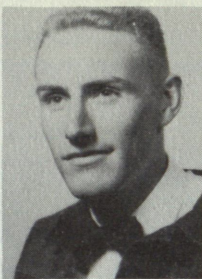

SAM FIELD
WALTER GALYEON
PHIL GASTON
BILL GIBSON
JIM HILL
BOB HUGHES

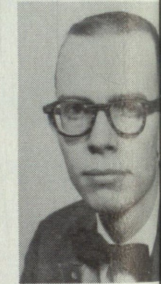
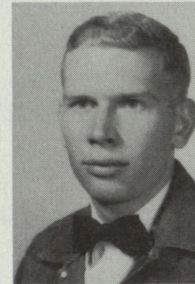
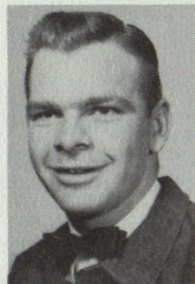

ALFRED KORUS
BRUCE KENNEDY
LIN LIVERMORE
JIM MATLOCK
CHARLES MATTHEWS
DON McCLURG

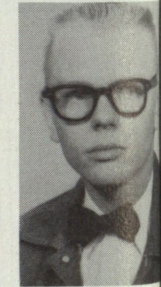
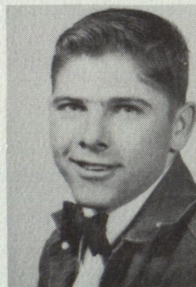
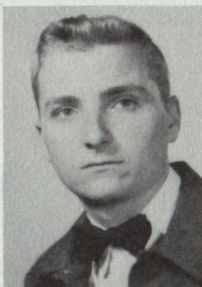
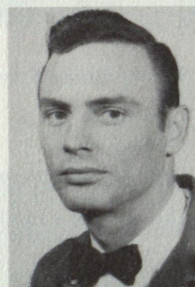

MIKE McKENZIE
DANIEL METCALF
RICHARD MONTGOMERY
JOE MUSSEY, Pres.
BILL NASH
JIM PATTERSON

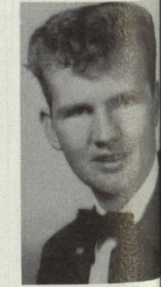
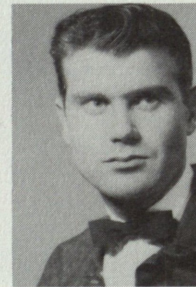
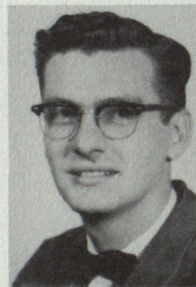
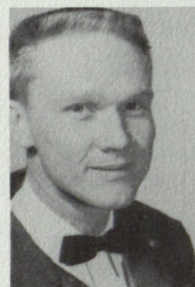

O. D. PAULK
LARRY POAGE
JERALD PRICE
JACK RHOADES
GILBERT RODRIGUEZ
KENNETH STUTES

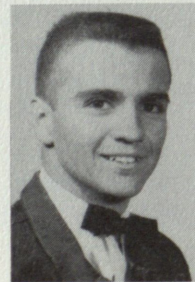

VAN TATE
GEORGE THOMPSON
JOHN THOMPSON
ROBERT VEJIL

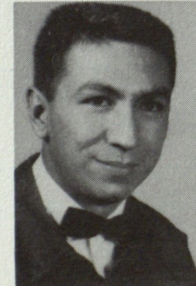
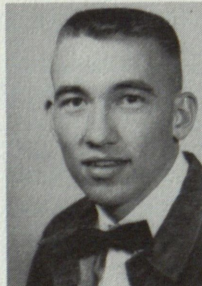

RAY WALLACH
ROBERT WALLACH
CALYTON WHEATSTONE

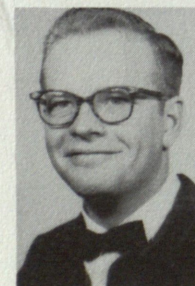

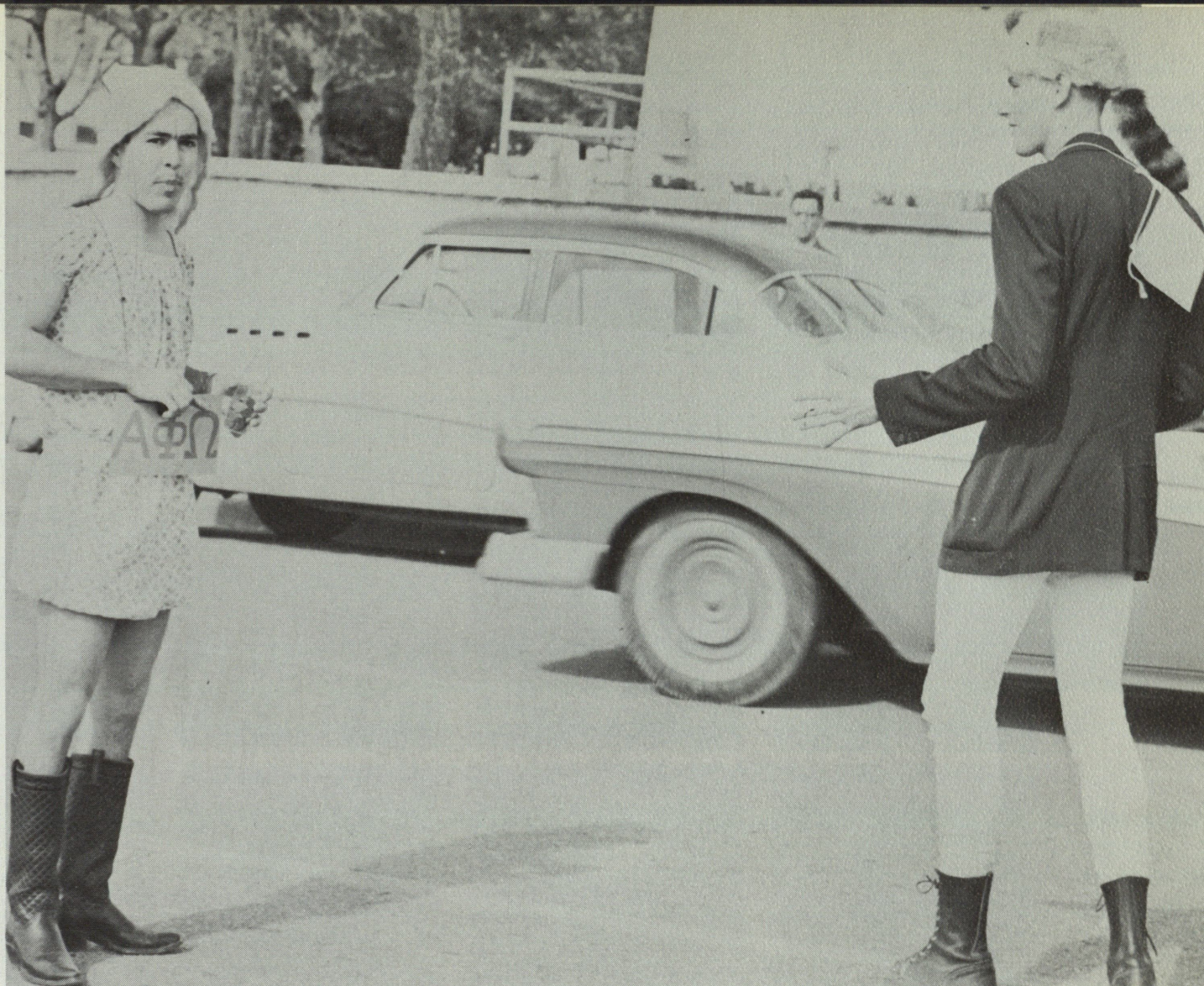

Alpha Phi Omega

Alpha Phi Omega, Texas Western College's first fraternity, was founded in 1919. It is limited to men with engineering, geology, or physics majors and math minors. APO is not affiliated with any national organization and its members direct its policies themselves. Any man who meets the major and minor requirements notifies the fraternity that he wishes to pledge. The members then decide whether or not to pledge him.

The fraternity sponsors many traditional events on the campus. They started and are still in charge of "M" Day and Initiation and Picnic for Engineers on St. Pat's Day. They also usher at the rodeo and participate in campus activities having won the Intramural cup last year.

LEE BARNES
JIMMY BRICKER
GARY BROOKE
BOB DUCHEQUETTE

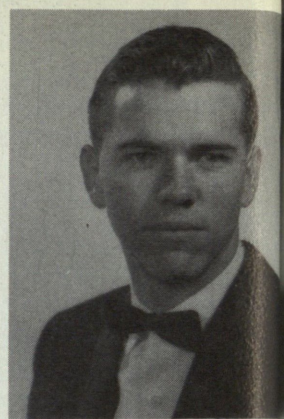
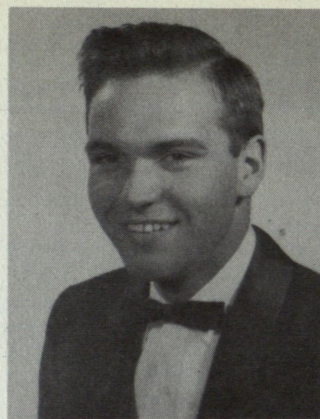
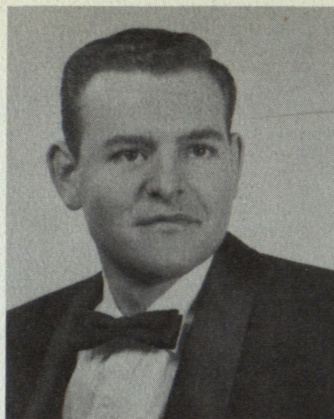
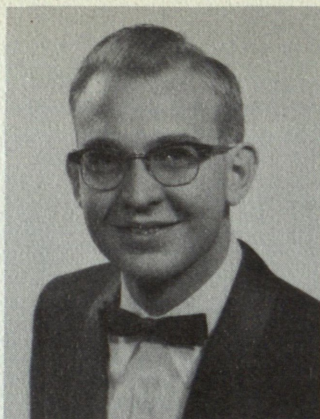

TIM DWYER
DAVID JOHNSON
EUGENE JOHNSON
A. J. KOLLER

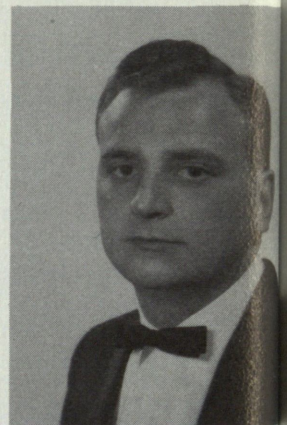

GERALD KRICK
FRED LITTLE
ANDY LIVINGSTON
KEN MEARNS

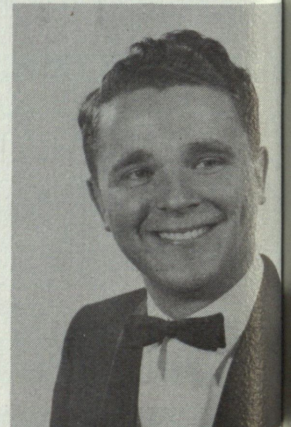
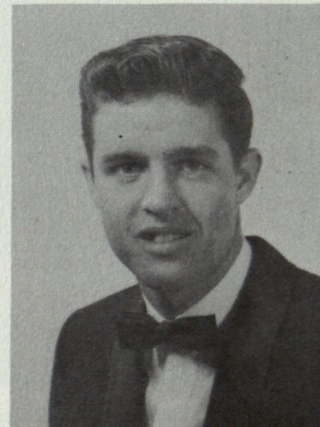
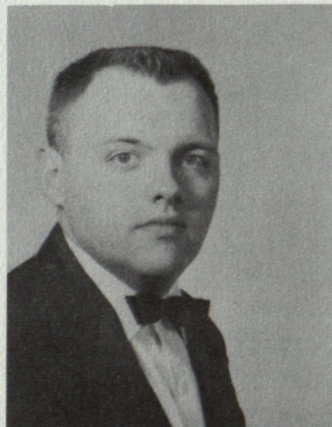

CHARLES MITCHELL
CHARLES MOORE
BUDDY PAVEY
ALAN POWELL

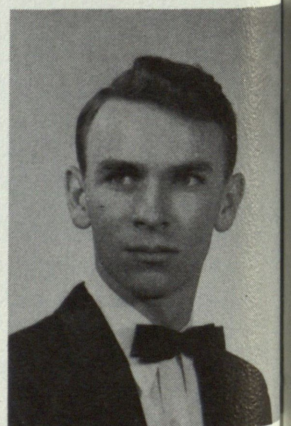
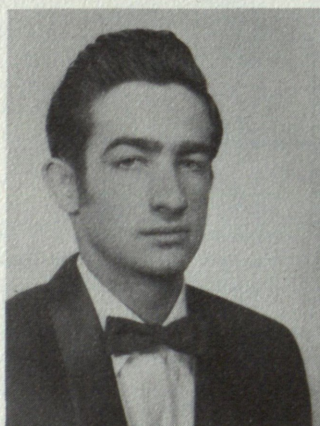

A. E. SEDDON
JOHN UMBENHAUER
WILLIAM VECHIONE
BOBBY WALLER—President

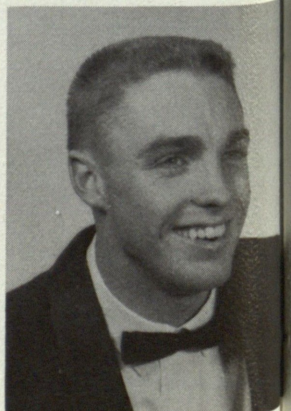
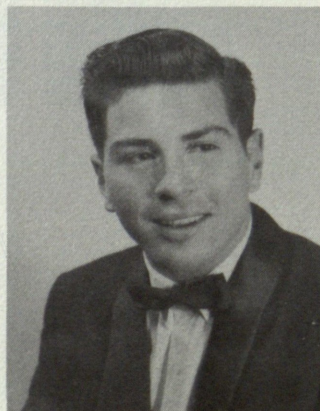
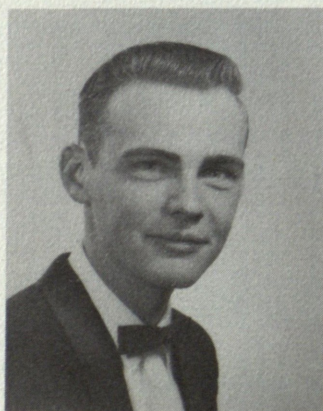



SPRING PLEDGES

Row 1: Andy Livingston, James Bryant, Pat Mitchell, Don Holcomb, Paul Paynter, Lee Barnes.

Row 2: Parker Cole, Ned Seddon, Charles Moore, Ken Mearns, Frank Highsmith, John Highsmith.

Lambda Chi Alpha

Zeta Epsilon Chapter of Lambda Chi Alpha Fraternity has been on TWC campus since 1946, when the local group, Rho Sigma Tau, joined the national fraternity. The local chapter is one of the 152 chapters of Lambda Chi Alpha, making it the largest men's fraternity.

The thirty-five members of Lambda Alpha have participated in campus activities this year. They placed first in two divisions of the Christmas lighting contest this year and got a Special Judges Award also. They have one class officer, and the entire fraternity participates in an annual White Sands Picnic every spring semester. They hold their annual White Rose Ball every year and at this time they crown their Chapter Sweetheart.

The fraternity colors are purple, green, and gold and the white rose is the flower.

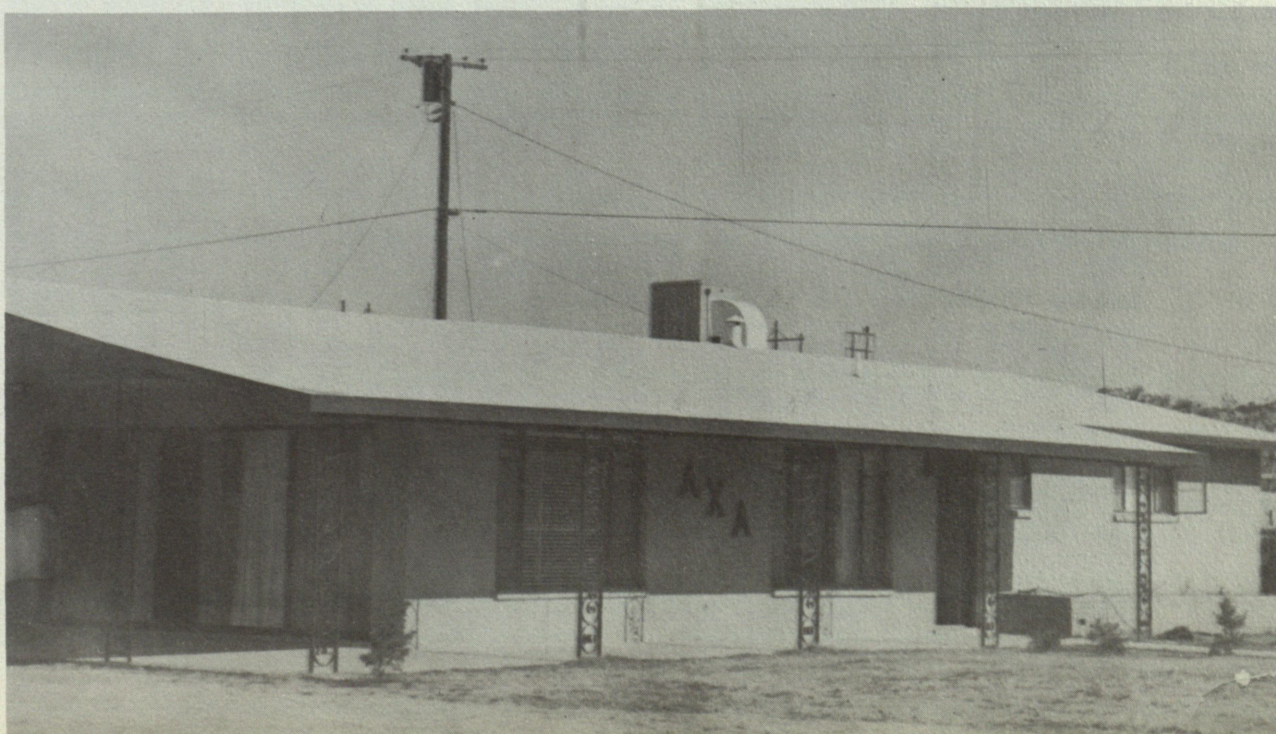

BOB ALMOND
CHARLES ANDERSON
GEORGE ARMS
DON BASSETT
JIM BETTLE
BILL BARTON

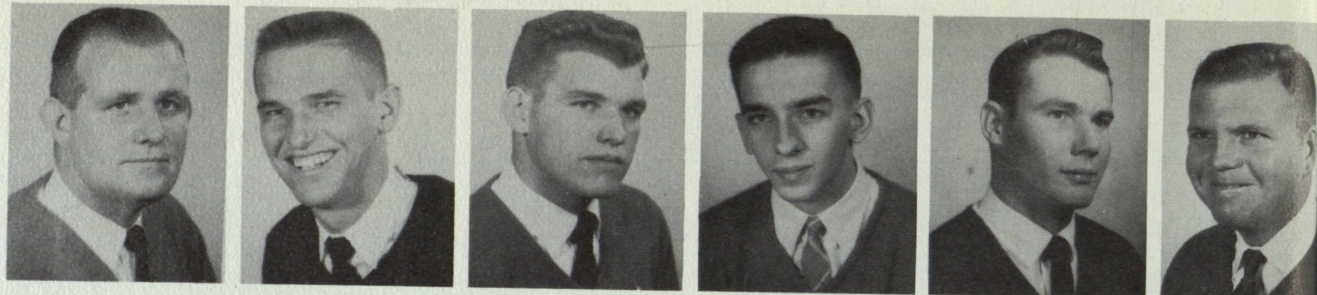

DAVID BIRKLEBACH
GERALD BROOKS, Pres.
DAVID BURKETT
FRANCIS BURRILL
JOHN COUGHRAN
JAMES CREEL

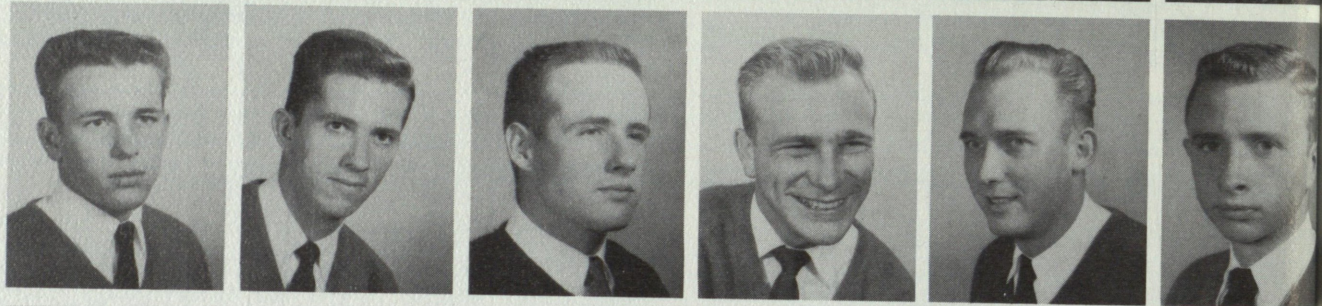

WM. ENGLERTH
TED FOWLER
GERALD GUIDRY
JAY HACKLER
WM. HAMPTON
PHILLIP HANDLIN

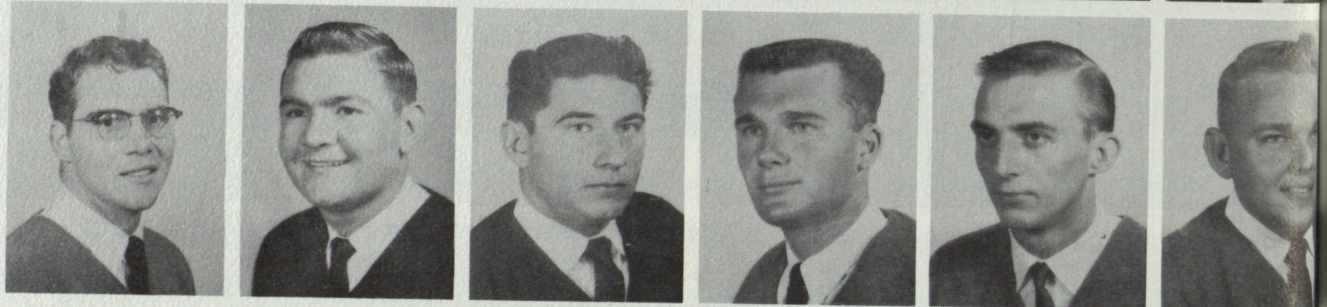

JIM HOWARD
RICHARD HUGHES
ART HULL
RODNEY JENNINGS
RICHARD JUBA
TONY KENDRICK

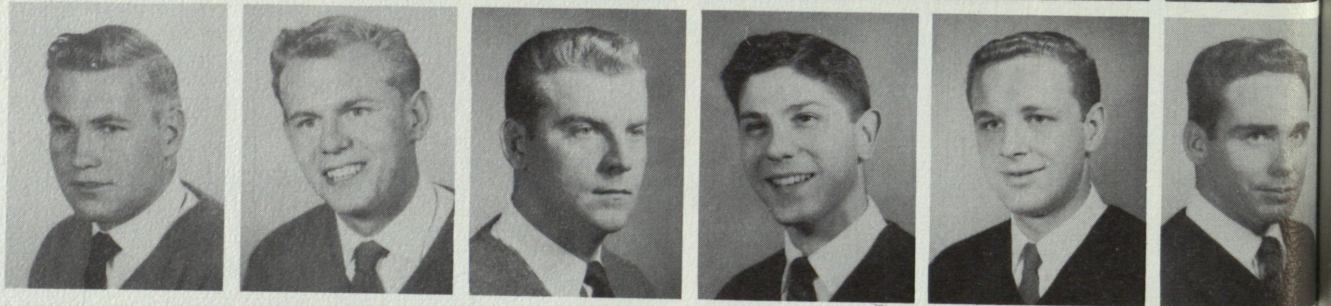

RICHARD KUETHE
DON LESLIE
ALBERT LETZIO
RAYMOND LOURIE
BILL MAHON
ARTHUR MARVIN

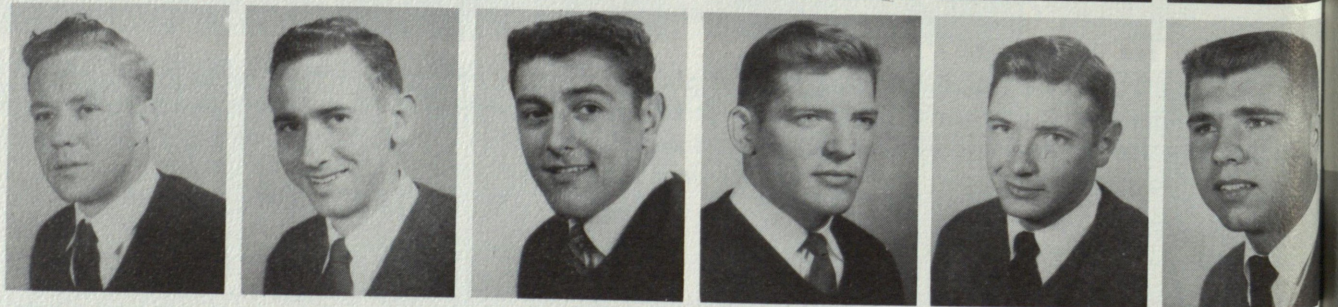

JERRY MARSHALL
TOM McCLEARY
WILLARD McDONALD
RICHARD McLOY
LEE MILLER
DAVID MONTELONGO



V. C. MOORE
PORTIS MORELAND
ROBERT NAGLE
MALCOM NEWBILL
CHARLES NIN
PADDY SANDERS

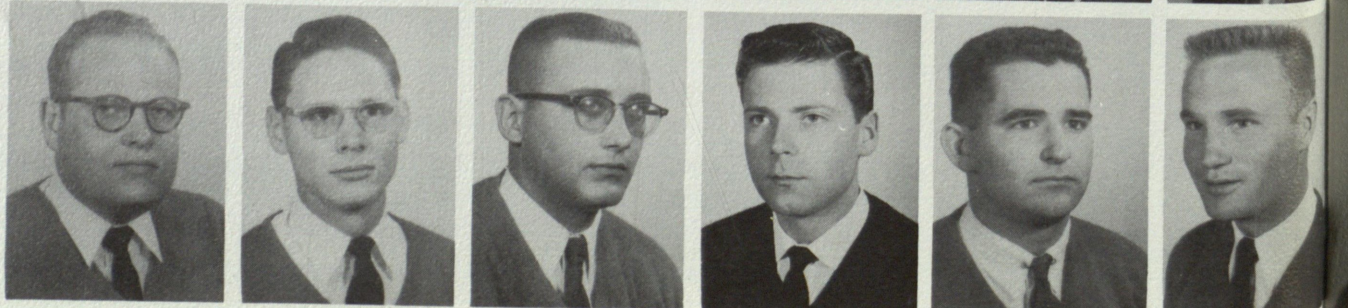



SPRING PLEDGES:

- Row 1: John Sullivan, Lui Wash, Eddie Wiseman, Herbert Leamans, Linwood E. Whitehurst III.
 Row 2: Paddy Sanders, Ronnie Clifton, Dick Hughes, Bob Pryor, Bud Perkins, Pat Morton.
 Row 3: J. R. Hudspeth, Tom Wicker, Bob Almond, Dave Johnston, Mike Morton, Charlie Horak, Ray Higgins.

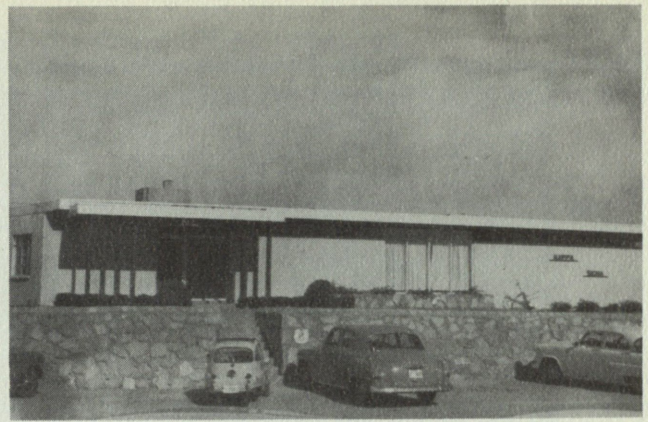

Kappa Sigma

Epsilon Xi of Kappa Sigma was organized on the campus of Texas Western in 1949 and the lodge was completed in the fall of 1952.

In the past year the sixty-five members of Kappa Sigma won first place in the fraternity division in the annual Homecoming parade, first place in this years Variety Show, and a member of Kappa Sigma is Student Body Vice President.

Among the activities of Kappa Sigma are the Bowery Ball held in the spring and the annual Black and White Ball. Awards are made at this ball to the outstanding fraternity members. Their fraternity colors are Scarlet, Green and White.

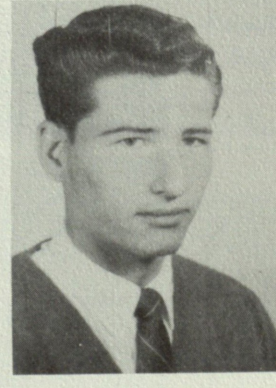
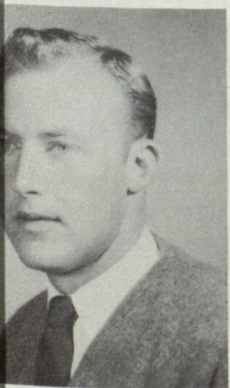

DICK PIERCE
 JIM PETICOLAS
 BOB PRYOR
 BOB SHOPPACH
 GEORGE SHAVER

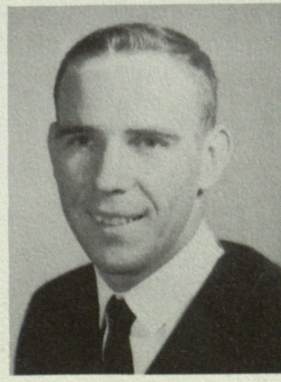
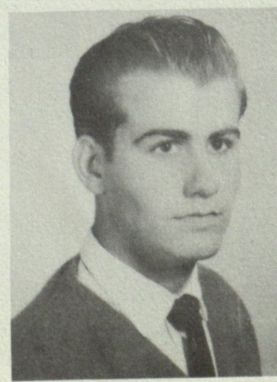
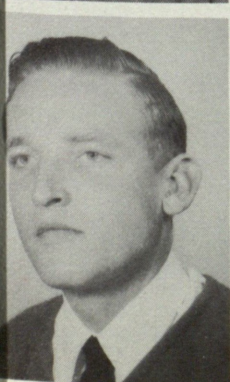

CHARLES STODGILL
 JIM THORPE
 EDDIE WISEMAN
 FORREST WYLIE

BENNY AIKEN
JAMES BURKE
TOM CAVIN
JERRY DEAL
RON DeVILLIER
JOE DEVINE, Pres.

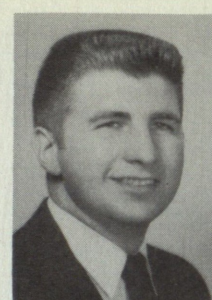
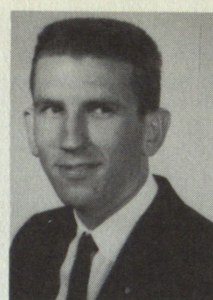
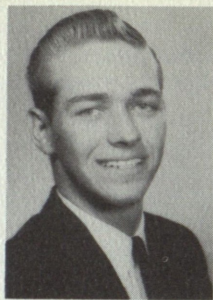

J. D. FAIRCHILD
RICHARD FAIRALL
JERRY FLACK
CHARLES GLOCK
E. U. GOGLE
LOREN HACKETT

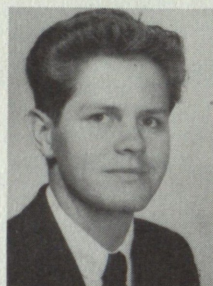
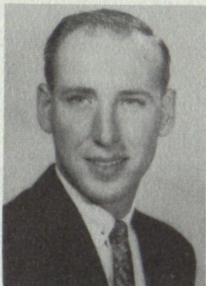

EDWARD HILL
BRUCE KENNEDY
J. H. LAZA
SAM LIGHTBURNE
FRANK McCALLACK
JERRY McCLELLAND

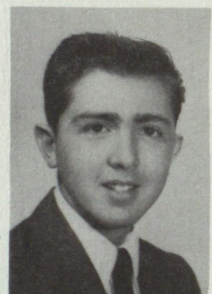
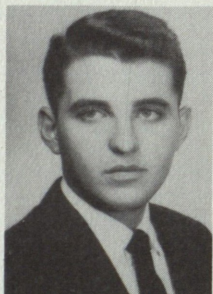
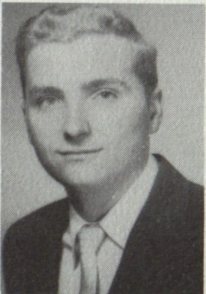

LEE McDOWELL
WILLIAM MILLER
GARY MORRISON
DAVID PAXSON
HAL PEERS
GEORGE PASCHICH

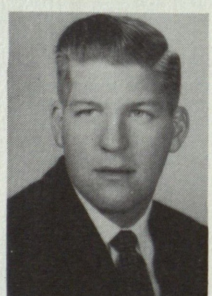

ALAN PHELPS
FRED SEELEY
JOSEPH SPARTI
HARVEY STAHL
CHARLES STEINMAN
JUAN STOCKMEYER

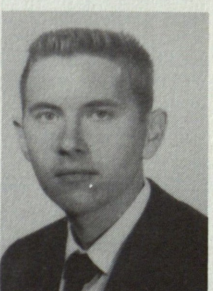
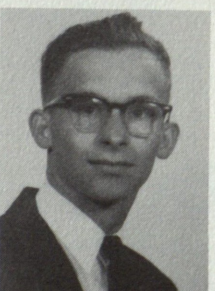

CHARLES SULLIVAN
DONALD SULLIVAN
GEORGE SULLIVAN
JOHN SUSTARSIC

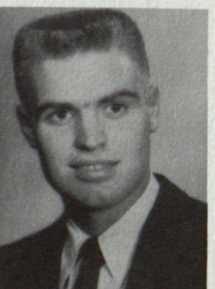
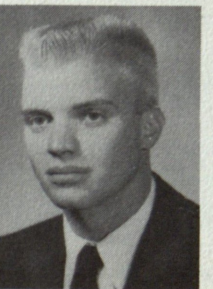

SAM WASAFF
NEIL WEINBRENNER
BILL WILLIAMS

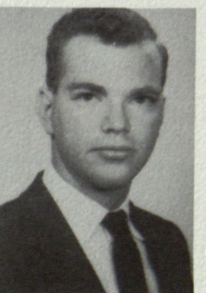
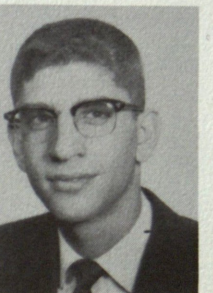



SPRING PLEDGES

Pictured above are the following: Vic Peña, Joe Sparti, John Fitzgerald, Jim Richardson, David Alvarez, George Roberts, Jim Burke, John Herrick, Ralph Adamson, Jerry Donaldson.

Phi Kappa Tau

Phi Kappa Tau, the first national fraternity at Texas Western had a very successful year. One of their members was presented the Schidler Award which is an award given each year to an outstanding graduate throughout the nation. Phi Kappa Tau made luminarios for the Christmas Lighting Contest in Cielo Vista which for the second year won them a first place in the city contest. Phi Kappa Tau also won first place in "Sing Song."

Phi Kappa Tau participates in all school activities and at present has two Men of Mines, four Alpha Chi members, one class representative, and one class officer.

Phi Kappa Tau also holds a spring formal every year and Womans Haters' Week. Their fraternity colors are old gold and harvard red.



ROBERT BELL, Pres.
GERRY BURKE
BOB CALHOUN
CABELL FINCH
BEN FISHER
CEASER FULTON

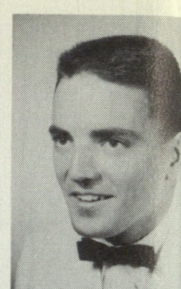
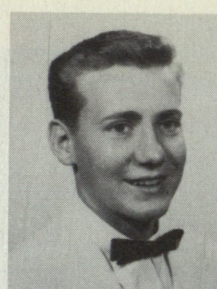
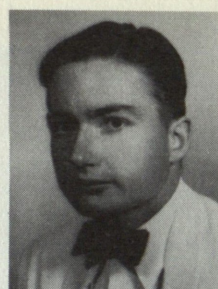
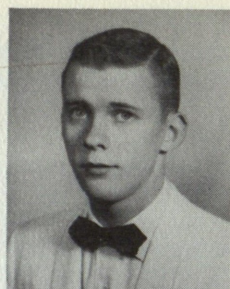
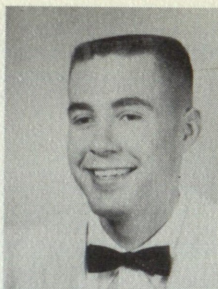
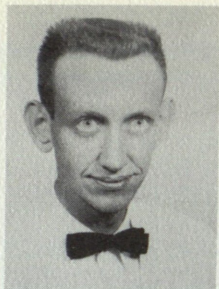

MIKE FURMAN
BARRY GALLOWAY
BOB GARNER
DON GIBSON
RICHARD GRANT
JON HANSEN

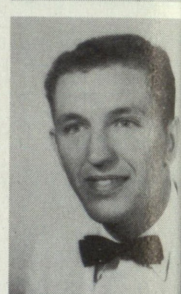
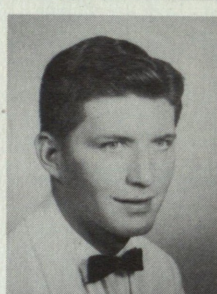
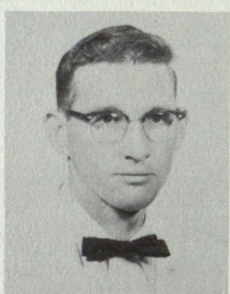
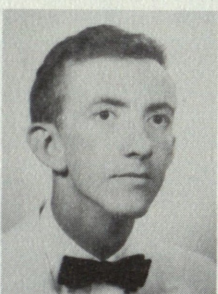
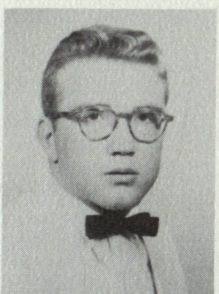

LeBRON HARDIE
JIM HARVIE
MALCOLM HENSLEY
THOMAS HINES
JACK HOLMBERG
ERNEST HOLMES

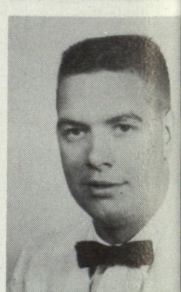
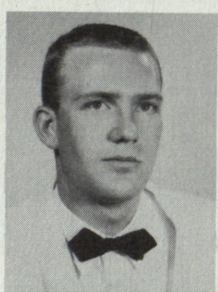
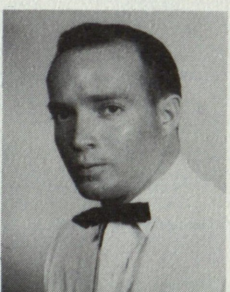
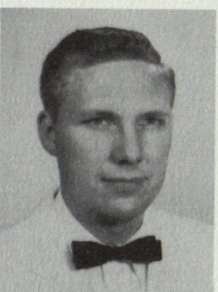
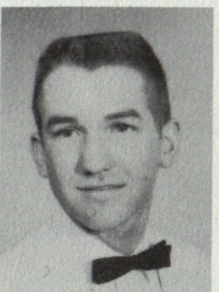

MIKE HOWE
BILL HUFF
GLENN JOHNSON
TOM JONES
SCOTT KRUTILECK
BILL LEWIS

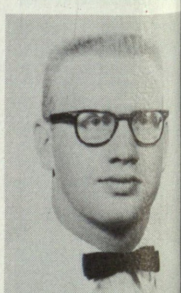
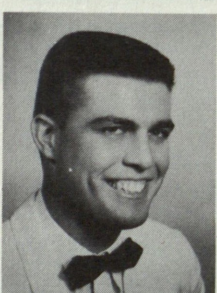
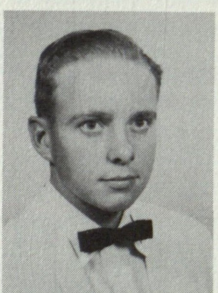
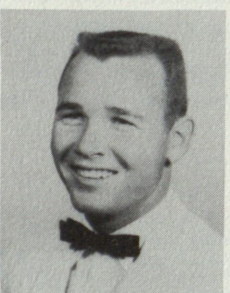
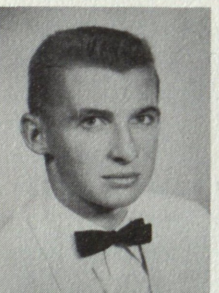

WAYNE LINNENBURGER
ROBERT LUNDELL
ROBERT LUTTRELL
STRETCH MEADOWS
JAMES MELTON
RONALD McCARTY

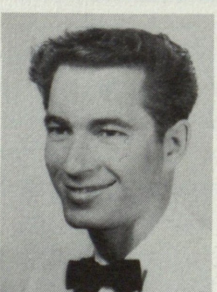
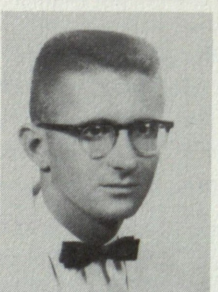
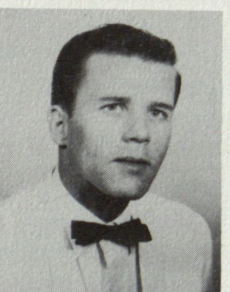
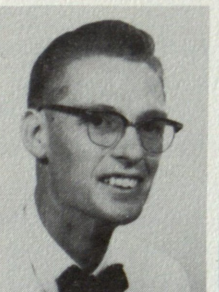

MIKE McGEHEE
DOUG McLAURIN
JACK McVEIGH
MALLORY MILLER
JAMES MOCK
BOB ORTON

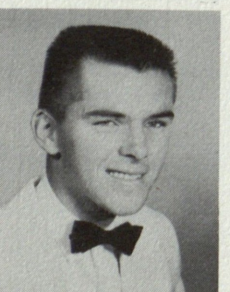
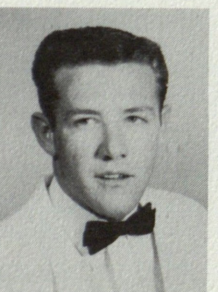

WILLIAM RIGGS
ROBERT SANDERS
RITCHIE SPENCE
BOB SUMMERFORD
L. E. TRAYLOR
TOM TRUMBULL

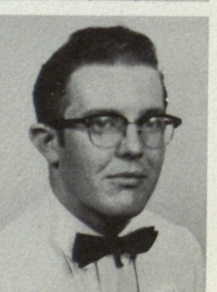
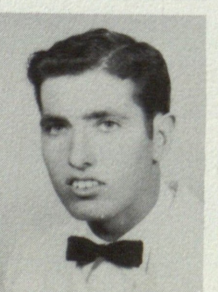
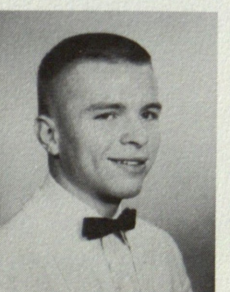



SPRING PLEDGES

- Row 1: George March, Eugene Sledge, Raymond Reskey, James Pack, Mike Glover.
Row 2: Berk Miller, Paul Talbot, Jim Agee, John La Grange, Ken Zaring.

Sigma Alpha Epsilon

Texas Gamma chapter of Sigma Alpha Epsilon was founded at TWC on Nov. 9, 1947. The chapter lodge was completed in 1954 and plans are in progress for the building of a dormitory.

The fraternity is represented by having three members in WHO'S WHO, three Men of Mines, the Intramural Director and four DMS students.

The fifty-four actives and twelve pledges participate in all campus activities. Their act for Variety Show placed second this year. They won sweepstakes in this years Homecoming Parade.

There are over 350 active SAE's in the El Paso area and the chapter has always had a strong alumni organization back of them.

Among the inter-fraternity activities of Sigma Alpha Epsilon are the Costume Ball held each December and the Spring Formal held each May at which time the "Sweetheart of SAE" is crowned.

JACK VICKERS

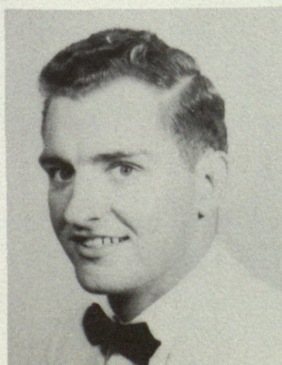

DON WARD

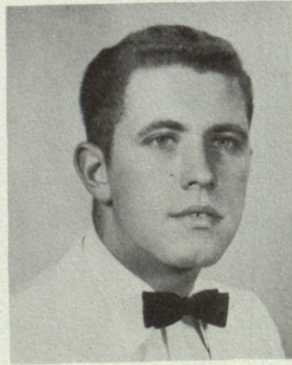

PHIL WARD

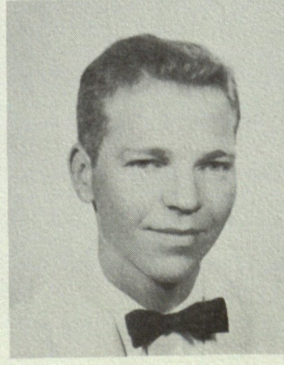

POOL WEBB

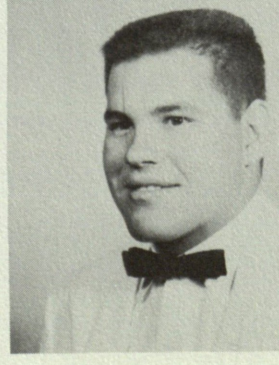

RAYMOND YOUNG

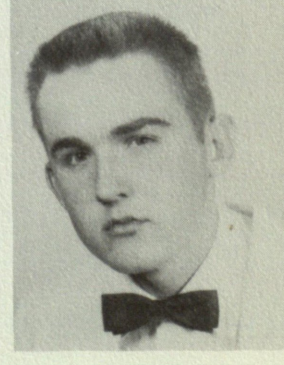

JOSEPH ABRAHAM
WILLIAM ALBRECHT
RON ARNOLD, Pres.
CLAYTON BAKER
MARUIM BEIER

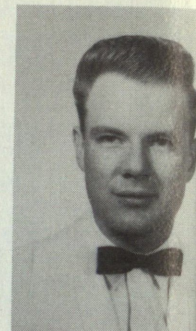
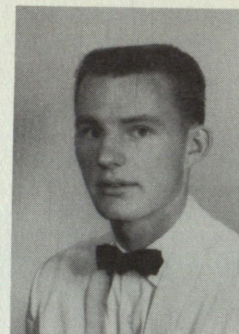
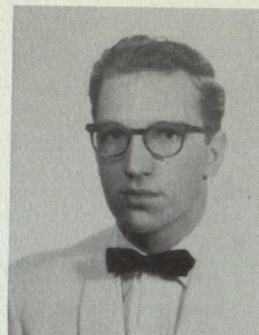
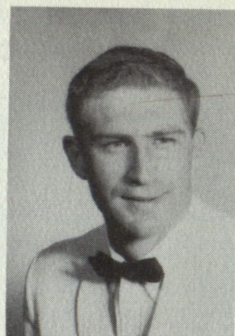
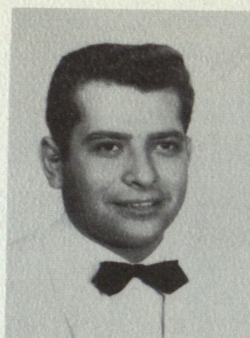

ROBERT BENNETT
RAYMOND BERRY
BILL BRITTON
LEE CHAGRA
BILL DOWNING

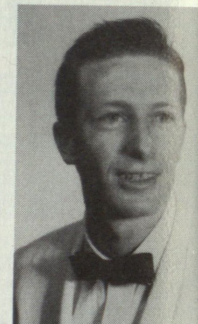
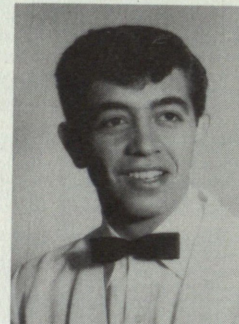
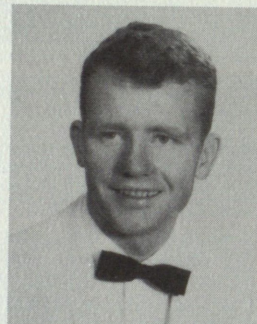
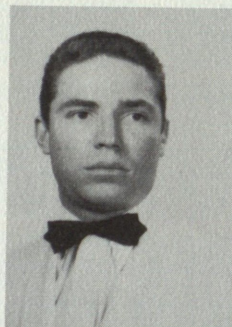

JOHN FASHING
JOHN FRIED
TOM HENNESSY
HENRY JURADO
THOMAS LERNER

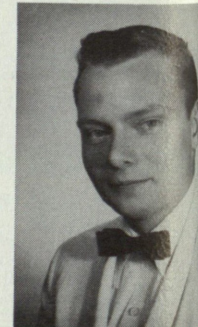
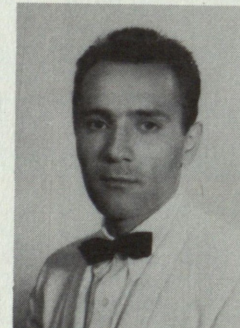
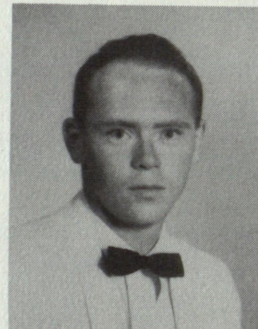
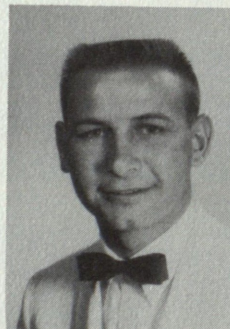
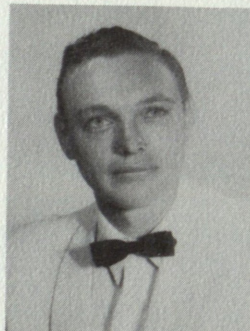

CHARLES McGAHA
RALPH MOORE
CHARLIE MONEDERO
JIM PEAK
NORMAN PEYTON

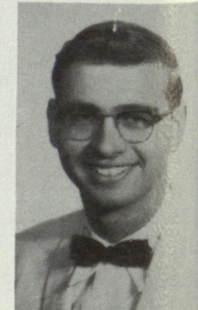
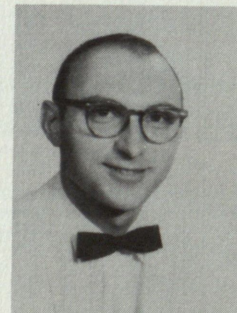
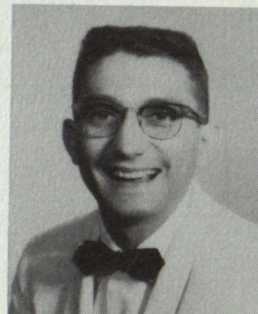
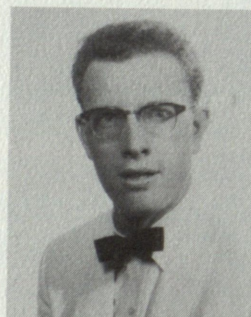

GEORGE RODRIGUEZ
JOE RUIZ
FLOYD STEWART
ROBERT STEVENSON
PHILLIP SWAILS

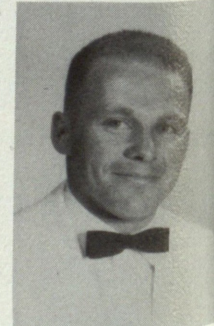
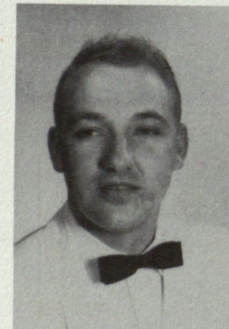
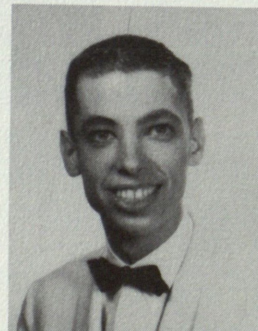
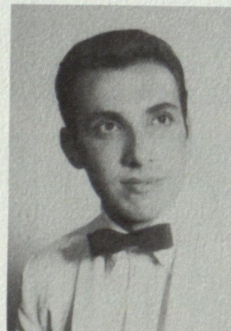
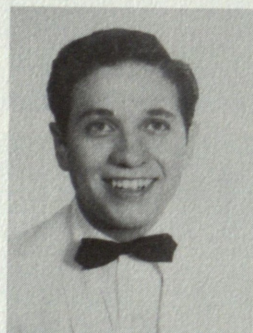

DOUGLAS HAN HORN
FRED WITT
JAMES WITT

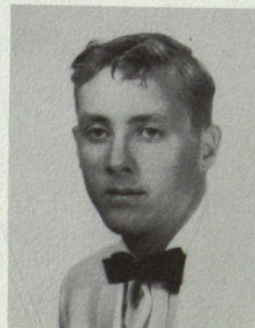
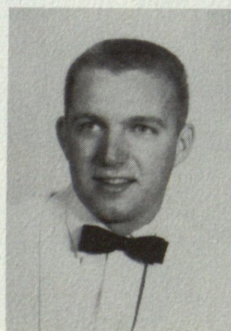
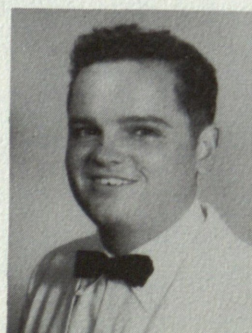



SPRING PLEDGES:

Row 1: Tom Lerner, Frank Sanchez, Tom Brereton, Bob Stevenson, Leo Fernandez, Frank Alvarez.

Row 2: John Schinas, Fred Nabhan, Richie Askew, Arthur Stacks, "Deacon" Hoffman.

Tau Kappa Epsilon

The Gamma Gamma chapter of Tau Kappa Epsilon was installed at TWC in 1949. In the summer of 1956 the group moved into the first fraternity house on campus where the members could live together.

Tau Kappa Epsilon has a member that is at the present time Student Body President, and a member that was recognized as the best Teke throughout the Southwest. They were also honored by being chosen to host leadership school on this campus. Tau Kappa Epsilon has 31 members with two in Top Ten and two in Men of Mines.

The members participate in all campus activities and have many inter-group activities as the annual Red Coronation Ball and the party for orphans at Christmas time. Its members are also active on campus holding important positions in publications.



JOHN ALEXANDER
 JACK HOLMBERG
 CHARLES MONEDERO

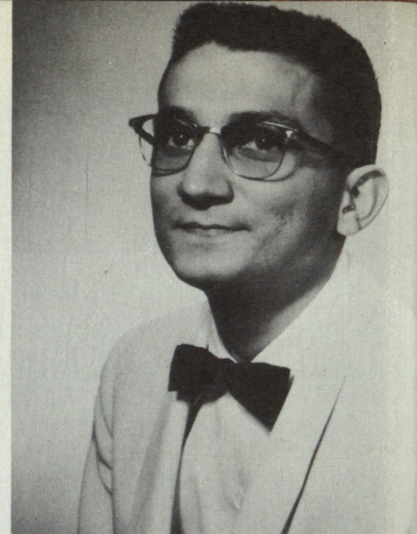
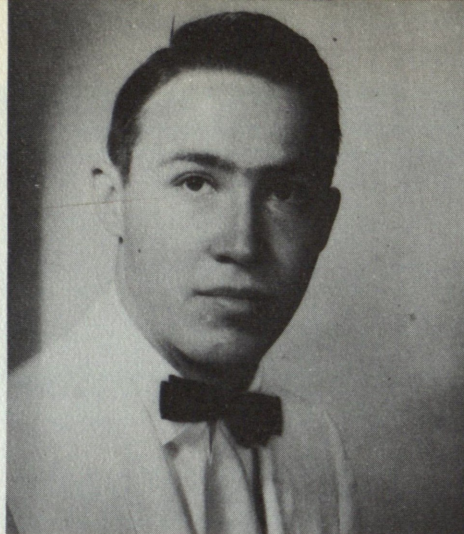
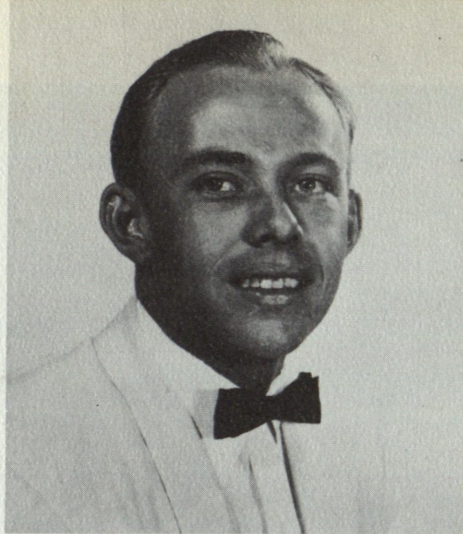

GUILLERMO ORTIZ
 KARL PERRY—President
 JOSE RIVERA

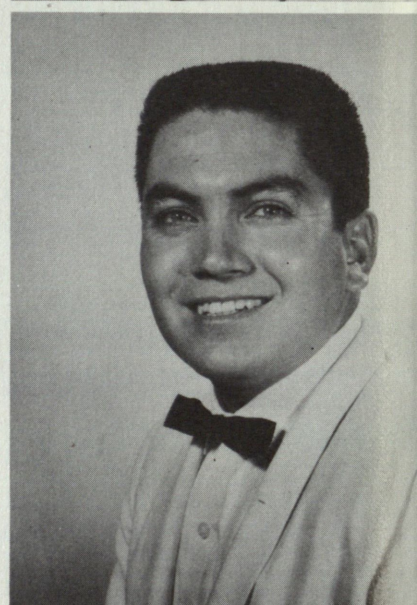
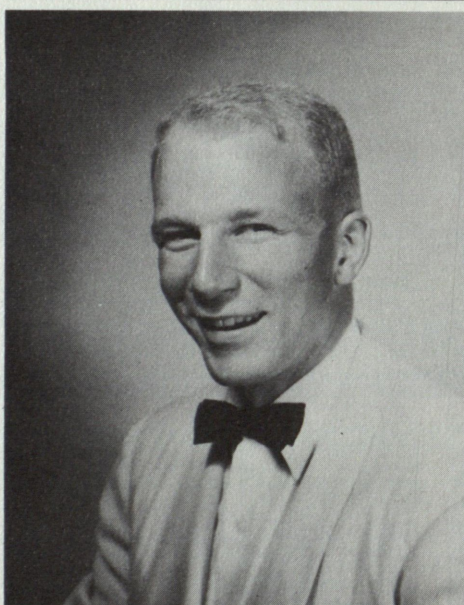
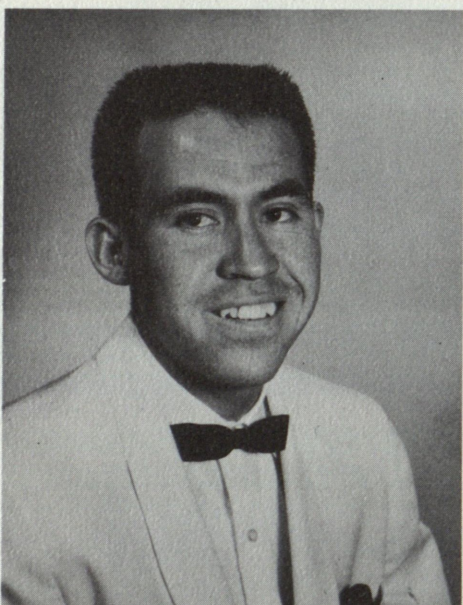

PADDY L. SANDERS
 JOE STANDIFER
 LEROY TAYLOR

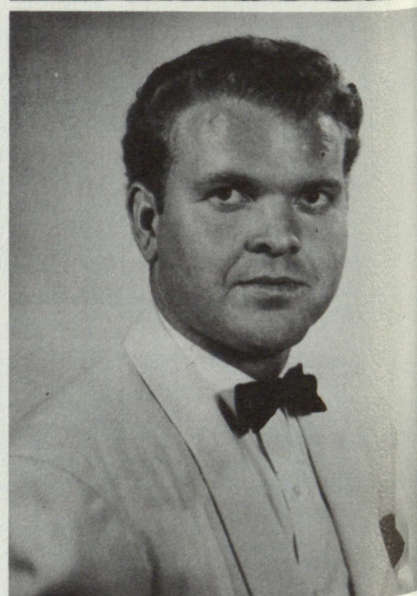
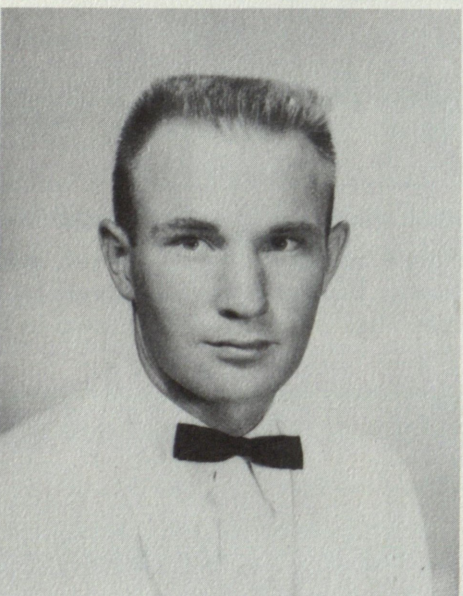

JACK THOMPSON
 NEIL WEINBRENNER
 FRED LITTLE

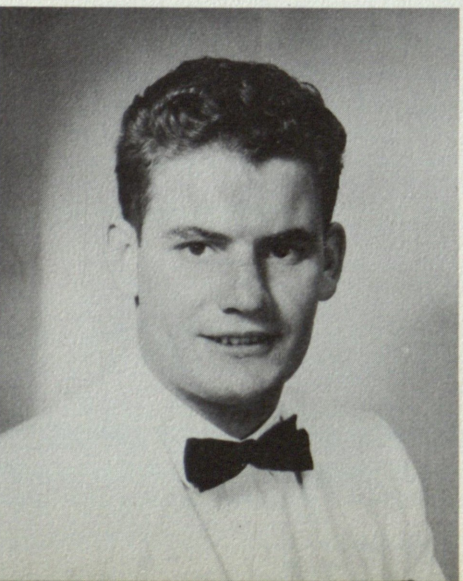



Delta Sigma Pi

The Gamma Phi chapter of the International Fraternity of Delta Sigma Pi was installed at Texas Western on April 19, 1951. It is a professional commerce and business administration fraternity and was founded on November 7, 1907. It is the largest professional fraternity in the country and its purpose is to foster the study of business in universities; to encourage scholarship, social activity, and the association of students for their mutual advancement by research and practice; to promote a closer affiliation between the commercial world and students of commerce; and to further a higher standard of commercial ethics and culture and the civic and commercial welfare of the community.

Activities of Delta Sigma Pi include professional field trips, outside speakers, and social gatherings. A formal dance is held each spring and "The Rose of Delta Sigma Pi" is crowned. All of its members participate in all of the school functions.

MARY ANN ADAMS
MARGARITA BURCIAGA
LYDIA FRANCO
IRMA E. GANDARA



BARBARA HEILER
ROSA MARIA HERRERA—President
PAT MAURY
AMY MENDEZ

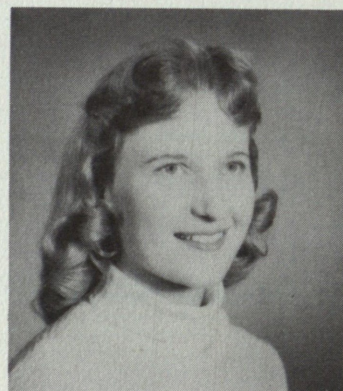

PEGGY McCLENDON
CECILIA PAYAN
KATHERINE SHERWOOD

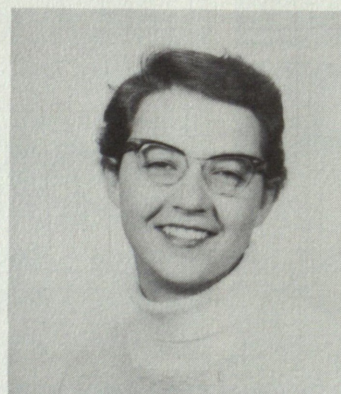

ANA MARIA VARGAS
DIANE YOUNG



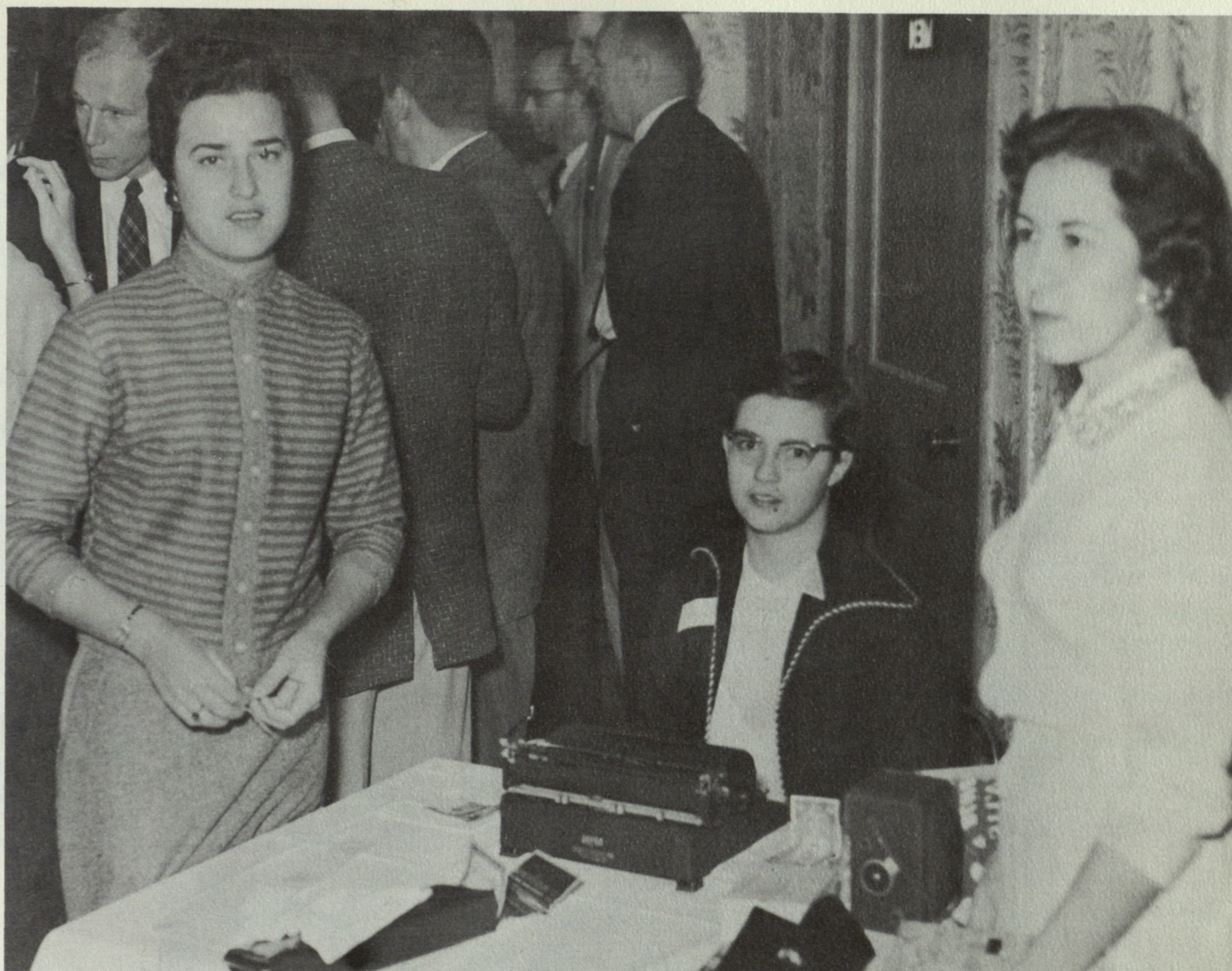

Phi Gamma Nu

The Phi Chapter of Phi Gamma Nu was installed in February of 1955. It is a professional commerce sorority, organized to further interest in civic and professional enterprises, and to encourage participation in campus activities. A high standard of scholarship is promoted by the local group. In the professional field Phi Gamma Nu has helped sponsor the "Town Hall of the Campus", a round table conducted by the Texas Manufacturer's Association. Also Phi chapter assisted with the Industrial Management Supervisory Conference. On the campus the Phi chapter has been active in Homecoming activities including the parade and breakfast sponsored by the business department.

OLGA ARREOLA
MANUEL CINTRON
ELSA CONTRERAS
CHARLES ESPALIN

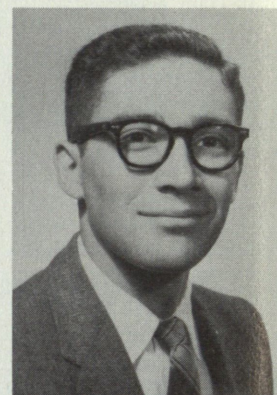
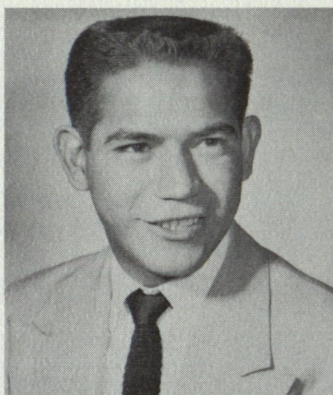

LYDIA FRANCO
IRENE HOLGUIN
JULIETA MARQUEZ
MARTHA PARRA

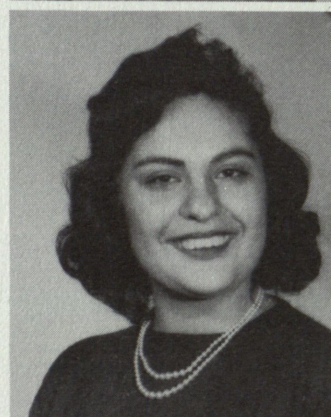

ELEANOR PAYAN
EMILO ROCHA
RACHEL SOSNOWSKY

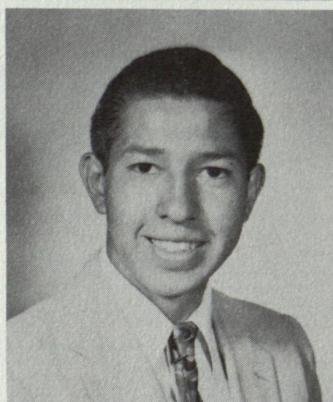

MARIA TERRAZAS
CECIL VILLALOBOS Pres.



Campus Colleagues

Campus Colleagues Club was founded in 1941, under the name Mu Epsilon Chi. It is one of the oldest clubs on campus, and it has the distinction of being the only co-educational social organization at Texas Western. In October 1957, Campus Colleagues celebrated its sixteenth anniversary. During the past year, the club has participated in many of the college activities.

The Campus Colleagues placed in the non-Greek class of the Homecoming Parade. Besides being a social organization, the Colleagues participate in various community projects. Campus Colleagues works with the Lulac Club of El Paso, which serves as its off-campus advisory council. The purpose of the Tri-C is to establish better relations between non-Greek students at TWC.

KAY CHERKO
LORI DILLARD, Pres.
GEORGINE GUEVARA



KRISTY HAUSEN
SHARON HOLT
NORA KELLY



NAMRA NACIM
YVONNE VEALE
ROSEMARY ZACOUR





Pictured left to right: Dean Steele, Lori Dillard- All Phrateres Girl, Donna Lee Figuierras-Best Pledge, and Namra Nacim-Scholarship Award winner.

Phrateres

The Sigma Chapter of Phrateres International, better known as Phi Sigma, is a women's social organization designed to promote friendships among college women. Phrateres has a pledging system where a woman is a pledge for a semester, giving her a chance to develop mentally and morally.

Phi Sigma chapter on TWC's campus has had several projects this year including a turkey drawing and several cake sales. They also participate in school functions and contests.

Phrateres meets every Tuesday evening at 1905 Hawthorne Street.

JO ANN DAUGHERTY
ROSALIE HOLDER



BERTHA MUNOZ
CARMEN OKESON



CYNTHIA POVLTER
SALLY URIAS



The Belles

"The Belles", a club for dormitory girls not participating in Greek activities, was organized in 1952. Members must be residents of Bell Hall. Since its formation, "The Belles" have been active in all campus activities including sports, contests, Sing Song, and "M" Day.

In 1956, a scholarship fund was established to help a deserving member of "The Belles". The members raise the funds for this project by ushering at the annual El Paso Rodeo and Livestock Show. Charities aided by the club include the Ysleta Orphans Home and the annual Campus Chest Drive.



"Would you be interested in having luminarios this Christmas?"



"Cool water for hot summer days."



"Anybody got a penny?"

"Eight ball, corner pocket."





This picture may bring back memories of variety show, 1957.

"Dealer takes three cards."





"Shades of DAFFYFUDDLEBUG, a walking Bourbon Bottle!"



Last year's sweetheart says goodbye.

The new sweetheart gives a fond hello.



In the different departments of the college, we found organizations for students of different majors. These organizations are for the purpose of offering outside sidelights and help toward the subject they represent. Students can find friends who are interested in the same things they are and find added knowledge through the meetings of these organizations.