

ORGANIZATIONS



ALPHA CHI

The national honorary scholastic fraternity at Texas Western, Alpha Chi, is the equivalent of Phi Beta Kappa on larger campuses. Eligibility for membership rests on an 18.5 grade average, or above, classification as a junior or senior, and character qualifications approved by national Alpha Chi. A well united group which initiated 23 this past year, its president is Grace Hooten.



President LEE ROY LUNSFORD, Sponsor DR. LLOYD NELSON



Dr. Sonnichsen, Dr. Strickland, Lee Roy Lunsford, Joan Carey, Claude Hurd, Sanford Cox, Dorothy Hausleithner, Barbara Karstendick, Ann Palmer, Don Schaenewald, Joanne Cook, Imogene Hanners, Denwood Ross, Lawrence Wong, Robert Fernandez, Bob Wilburn, Martha Bernal, Grace Hooten, George Davis, Harriet Ross, Patti Mitchum, Robert Kink, Neill Longley, Louis Lieb, Bill Whaley, Lawrence Reznikov, Walter Hjalmsquist, Tom Lindholm, Otis Gallas, Dr. Nelson.

ALPHA PSI OMEGA

All prospective actors and actresses at Texas Western should aim for membership in Alpha Psi Omega, the national honorary dramatic fraternity on campus. Members, having previously demonstrated their ability and merit in College Players productions, represent the very best in campus talent. A group whose purpose is to furnish incentive for higher quality dramatic work, it also provides information and intercollegiate contracts. Founded in 1925, Alpha Psi Omega is the largest national college organization in any departmental field with 230 college chapters. Its president at Texas Western is Duane Juvrud.



President DUANE JUVRUD, Sponsor MR. CHARLES BAKER



Seated: Howard Greenlee, Mrs. Joan Davenport, Pat Center, Harriet McDonald, Mary Margaret Webb, Jimmy Brennand. *Standing:* Niles Bean, Duane Juvrud, Allen Rash, Jimmy Winters, John Sawyer.



FILIBERTO ARMILJO



DR. WADE HARTRICK
Sponsor



JOHN SALE



WILLIAM DUNLAP



HUMBERTO MENDEZ



ALEJANDRO CHAVEZ



WILLIE STRICKLAND

DELTA SIGMA PI
HONORARY BUSINESS FRATERNITY



RAYMUNDO HOLGUIN



DAVID RICHARDS



GEORGE DAVIS



WILLIAM JABALIE



MAYNARD TRAEDEER



PAUL SCHAEFER, *President*, MR. JOHN CARRICO, *Sponsor*

KAPPA KAPPA PSI

A national organization with the definite purpose of bettering the college and university bands in the United States, Kappa Kappa Psi was founded at Oklahoma A. & M. in 1919. The local chapter, Alpha Chi, was installed at Texas Western in April of 1947, and is one of the most active and respected honorary organizations on campus. Among other activities, the group actively supports the band, raises funds, and concentrates its efforts toward a large and better Texas Western band.

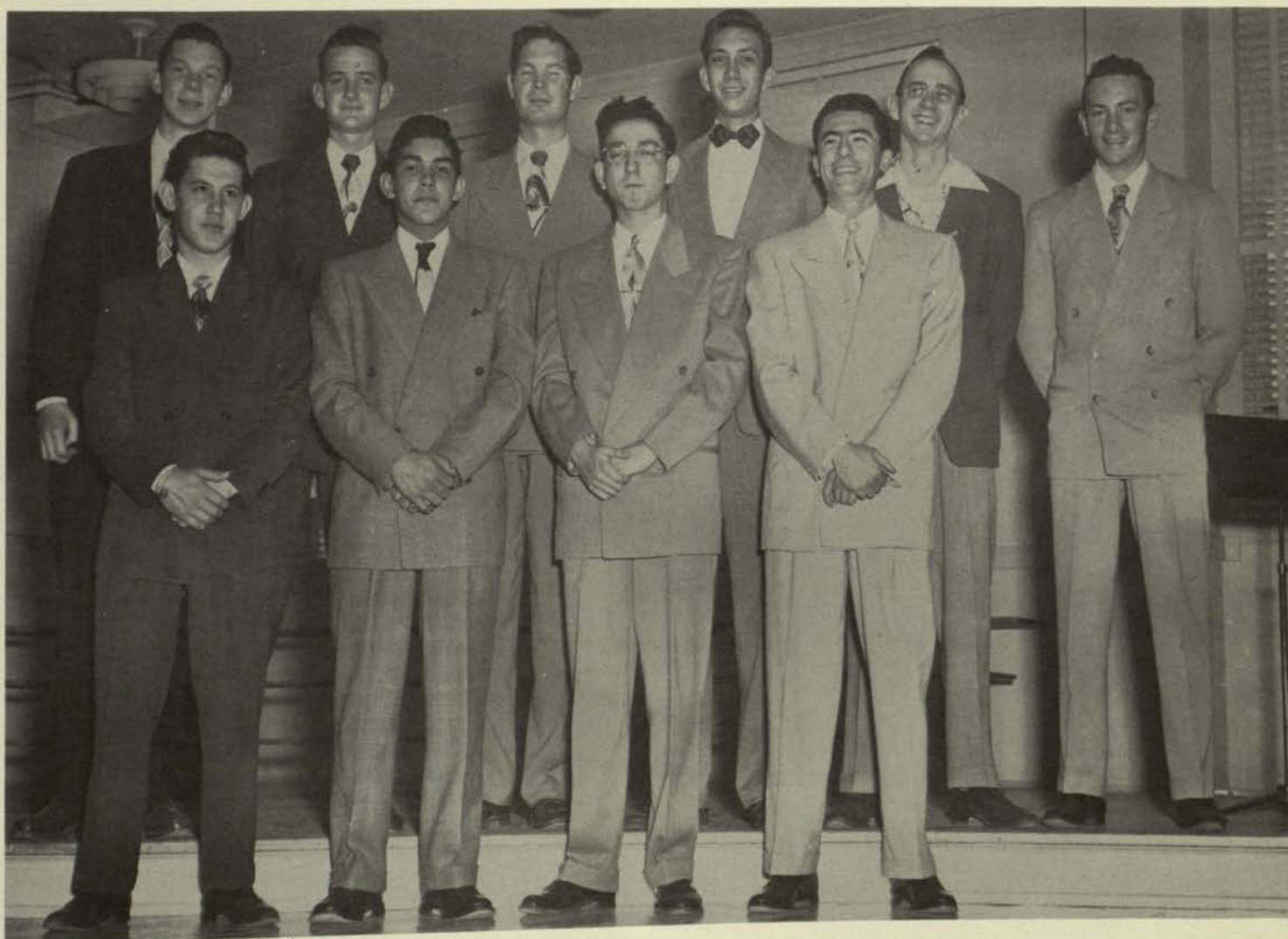

First Row: Hazael Alcala, Abel Saenz, Joe Viscarra, Rudy Tellez. *Second Row:* Paul Schaefer, Reilly Taitte, Dick Bryan, Arthur Meyer, Fred Green, Jack Cooley.

KAPPA PI

Skillful at wielding a brush, pallet knife, etching tool, or what have you in artistic equipment, members of Kappa Pi, Honorary art fraternity, are an accomplished group. With its purpose of fellowship and improvement among student artists, the organization prospers. It is further aided by the inspiring sponsorship of Miss Vera Wise, Texas Western Art Department head. Martha Stanley is the newly elected president.



MARTHA STANLEY, *President*, MISS WISE, *Sponsor*



First Row: Carolyn Wright, Louise Dugas, Helen Thurston, Ysela Provencio, Miss Wise.
Second Row: Martha Stanley, Audian Paxson, Rudy Razo, Robert Laya.

PI DELTA PHI

The most recent honorary organization on the Texas Western campus is Pi Delta Phi, composed of French students and founded here on April 27, 1951. The national organization was founded at Berkeley, California, in 1906. Members, the most outstanding among French students at Texas Western, consist of 7 regular members, 2 special members, and 6 honorary. The group strives to promote a better understanding and appreciation of the French language.



JOAN STILES, *President*, DR. BEVANS, *Sponsor*



First Row: Philip Weissberg, Maria Teresa Romero, Clara Rodriguez, Gertrude Neffendorf, Dr. Bachman. *Second Row:* Dr. Bevens, Dr. Sharp, Joan Stiles, Marjorie Schock, Betty Butler.



SIGMA DELTA PI

Linguists at Texas Western find membership in Sigma Delta Pi a highly satisfactory affiliation. A national honorary Spanish fraternity, it was founded at the University of California in 1919, and since then has concentrated its efforts toward promoting an interest in cultural and literary Spanish influences; toward providing a nucleus for Spanish language student activities and regional meetings; and toward rewarding those who show special attainments and interest in the field. Alpha Iota chapter was granted its charter in February, 1937, and was installed in April of that year. Active members must be enrolled in an advanced Spanish class, and have a B average in Spanish and C in all other courses.

ROBERT FERNANDEZ, *President*, MRS. CHARLES GABRIEL, MR. WEBB, *Sponsors*



First Row: Mrs. Charles Gabriel, Robert Fernandez, Stella Saucedo, Col. Forrest Wilson, Lucius Casillas, Dr. W. H. Timmons. *Second Row:* Julia Fink, Mrs. Dora McNeely, Francis Braden, Clara Rodriguez, Elizabeth Kyle, Jacqueline Johnson, Carolyn Wright, Betty Bilisoly. *Third Row:* Dr. E. T. Ruff, Dr. Coleb Bevans, Dr. John Sharp, Robert Delgado, Bob Winters, John Osekowski.



MR. CARRICO, *Sponsor*

TAU BETA SIGMA

The increasing number of women in college bands across the country promoted the formation of an honorary girls' band organization at TEXAS TECH in the fall of 1939. The new organization was based upon the same principles as Kappa Kappa Psi, honorary fraternity for bandmen. The group received its charter on March 6, 1946. Dedicated to promoting band work among college students and to encouraging musical ability and cooperation in musical organizations of colleges and universities, Tau Beta Sigma also helps new students adjust themselves to new environments upon entering college.



First Row: Alberta Dodson, Danice Royer, Barbara Anderson, Jean Ribail. *Second Row:* Loine Schaeufele, Janet Smith, Kathleen Mack, Barbara Vanlandingham, Mildred Waterson.



BETTIE MANNING
President



DEAN SWANSON
Sponsor



MARILYN ADAMS

COED COUNCIL



DIANE GROSBERG



ALICE CHLARSON



EVELYN AUSTIN



ELIZ SARA PEREZ

MU EPSILON CHI



ALICIA ALARCON



MARTHA BERNAL
President



JOSE HERNANDEZ



DR. SONNICHSEN
Sponsor



IRMA SALAZAR



ANNA ALVAREZ



AMPARO DURAN



HECTOR RIOS



IRENE SANCHEZ



HORACE DEL VALLE



YAMEL ELIAS



GEORGE MAYNES



CAROLINA RODARTE



STELLA SAUCEDO



ROSE DUKE



JUAN ESCAJEDA



SARA ESTELLA PEREZ



GASTON ROSAS



CARLOS SERVIN



MARY PEREZ

PHRATERES INTERNATIONAL



MARILYN ADAMS



JOAN BYERLY



NANCY CROWN



BETTY DAHLKE



DURAE SONIAT



MRS. WALKER
Sponsor



DOROTHY HAUSLEITHNER



PEGGY HINSON



DOROTHY HOLMSTROM



HELEN GIALLANZA



PEGGY KLINK



THELMA KUSTOFF

PHRATERES INTERNATIONAL



SHIRLEY McCORMICK



ANGIE MOWAD



CAROL NOLAN



DOLORES PETERSON



JOAN PETONE



MARILYN RHOADES
President



COLLEEN RAY



BARBARA ROSENBAUM



DANICE ROYER



JEANNIE SMITH



WYNNELL TERRY



MELBA WILLIS



RODEO CLUB

The Rodeo Club, affiliated with the Intercollegiate Rodeo Association, was founded at Texas Western in the fall of 1951. The purpose of the club is to promote interest in rodeos, horsemanship, and related Western activities. Several members of the club represented TW in the intercollegiate championship rodeo this year. The group meets bi-weekly and enjoys many activities such as western dances, hayrides, and picnics.

JOHN EDWIN, *President*, MIKE BRUMBELOW, *Sponsor*



First Row: Barbara Anderson, Peppy McKinney, Reba Foley, Pinky Edwin, Bill Karr. *Second Row:* Madeline Houghton, Janet Smith, Dolly Fulton, Patricia Hamman, Fredda Marcus, Maurice Johnson, Kenneth Pickering, Billy Dan Lively, Dick Rosenberg. *Third Row:* Don Floyd, Don Cotton, Harold Oswalt, Bob Peirce, Jack Cooley, Jimmy Davis, Clovis Riley.



ASSOCIATION FOR CHILDHOOD EDUCATION INTERNATIONAL

An organization on the campus which offers professional training in the field of education is the Association for Childhood Education International. Girls who are seriously considering entering the teaching field find ACE one of the most beneficial organizations at Texas Western. The group promotes desirable educational programs, and works toward the welfare of elementary grade children. Among its projects are bringing into active cooperation various elements interested in general education.

President MARY SEXTON, Sponsor MRS. FRANCIS O'MALLEY



Seated: Mary Morrissey, Mary Sexton, Mrs. Francis O'Malley. Standing: Sara Dow, Maria Hernandez, Jean Collinson, Jeanette Attell, Joan Collinson, Marjorie Zabriskie.



Seated: Guinnell Isaacks, Jane Guthrie, Mary Harrison, Patricia Hamman, Natalie Crenwelge, Doris Hurt, Joy Cook, Norah Fulton, Marilyn Johnson. *Standing:* Dorothy Holmstrom, Yvonne Forbus, Jeanne Herrick, Barbara Anderson, Peggy Hinson, Hilma Greggerson, Cecilia Castro, Diane Grosberg, Joyce Brocat, Nancy Crown, Reba Foley, Evalinda Davison.

BELL HALL



Seated: Nancy McCree, Harriet McDonald, Cynthia Means, Janet Smith, Mary Webb, Jean Surratt, Danna Stamper, Mona Lee Strain, Bettie Manning, Wynnell Terry, Mary Resley. *Standing:* Julie Vanzant, Sally Lash, Mary Toll, Barbara Keeling, Shirley McCormick, Mary Spencer, Barbara Reynolds, Danis Royer, Sara Stile, Claudia Whitefield, Harriet Ross, Katherine Stone, Georgina Magill.



MARY THOMPSON, *President*, MISS VERA WISE, *Sponsor*

BEAUX ARTS

Membership in Beaux Arts is restricted to those who are anticipating a career in the arts or to those who just love "art for art's sake." Art majors are required to join, and members have benefit of instructional movies, actual painting demonstrations, lectures, and good fellowship. 1952 marked the organization's eleventh year on the Texas Western campus.



First Row: Jeanie Austin, Barbara Drake, Mary Thompson, Julie Vanzant, Miss Wise, Danna Stamper, Connie Harrison, Adrienne Dawson. *Second Row:* Marylyn Jones, Joahn Irwin, Guinnell Isaacks, Shirley Hanson, Libby Wright, Ann Wren, Barbara Vanlandingham, Marion Van Kirk, Darlene Miller, Vera Norton.



President KAY O'DELL, Sponsor MRS. FORREST JONES

DEBATE CLUB

Intercollegiate speech tournaments held at Abilene Christian College and in Tucson this year saw the Texas Western Debate Club take honors in several divisions. Members walked away with awards, many of them first, in oral interpretation, after dinner speaking, original oration, and argumentation. From seventeen to nineteen colleges competed in the tournaments. Advantages of membership are numerous, among them the opportunity to improve powers of oral expression.



First Row: Howard Dorgan, Kay O'Dell, Mary Dare Resley, Joan Carey, Mrs. Jones.
Second Row: Mack Adams, Duane Juvrud, Benito Rodriguez, Arthur Meyer, Jesus Dominguez.



CHARLES BAKER, *Sponsor*, PAT CENTER, *President*

COLLEGE PLAYERS

College Players on the Texas Western campus has a background as old as the depart of Arts and Sciences. Through the years the Players have provided great entertainment in the form of comedies and dramas. This year the Players added the variation of musical comedies and musical revues. In this class were "Time Staggers On" and "College Capers." Latent talent was unearthed through the persistent efforts of Players director Charles Baker, and heretofore unproduced musicals were presented. "Charley's Aunt," the perennial comedy, was Players first production of the year, and their season was closed with the Victorian drama, "Angel Street."



First Row: John Sawyer, Joyce Brocat, Marilyn Johnson, Janet Smith, Doris Hurt. *Second Row:* Roberto Gregory, Barbara Rosenbaum, Diane Grosberg, Carolyn Van Trease, Sandra Pike, Joahn Irwin, Joanne Crockett. *Third Row:* Johnny Murphy, Mary Margaret Webb, Harriet McDonald, Jane Guthrie, Dorothy Ramsdale, Jann Thomason, Sally Lash. *Fourth Row:* Pat Hanson, Catherine Roche, Carolyn Perkins, Mary Lou Roche, Elizabeth Wright, Carol Conklin. *Fifth Row:* Alan Rash, Lavern Harris, Joe Falco, Rosie Gutierrez, Roy Heard, Howard Greenlee, Kenneth Berggren, Arthur Meyer, Lynn Blair. *Sixth Row:* Nancy Walker, Patricia Center, Patsy Broiles, William Smith, Rodney Skidmore, Don Morris, Cruz Alderte, Jack Carson. *Seventh Row:* Mary Gailbraith, Jimmy Winters, Patricia Patterson, Duane Juvrud, Niles Bean, Harriet Ross, Mary Resley, Betty Kyle, Barbara Anderson, Don Cotton. *Eighth Row:* Joe Gonzales, Howard Dorgan, Warren Travis, James Brennand, Jim Bosdick, Dillard Carrera, Paul Schaefer.

BAPTIST STUDENT UNION



LORRAINE BROOM, *President*
DR. WADE HARTRICK, *Sponsor*
REV. LOUIS COBBS, *Sponsor*



Songs of guidance . . . and faith



First Row: Louis Cobbs, Ann Brooks, Myrtle Peabody, Kitty Worthington, Patricia Spiers, Lorraine Broom. *Second Row:* Bill Killian, James Holt, Harold Gillit, Joe Bullock, Earl Dunn, Jim Sullivan, Jeffrey Wise.



JOSEPHINE RODARTE, *President*, COLONEL CONNER, *Sponsor*

NEWMAN CLUB

It's primary purpose being to promote a sound religious life, The Newman Club at Texas Western is one of the 250 chapters which make up the national organization. Comprised of Catholic students on the campus, their activities include debates pertinent to religion, and such social functions as picnics, dances, and communion breakfasts. The local group is sponsored by the National District Council of Catholic Women, and is under the jurisdiction of Dioceses of El Paso. The national group, founded in 1905, was named after Cardinal Newman.



First Row: Marsha Hartford, Josephine Rodarte, Alex Lizarraga, Santiago Guevara. *Second Row:* Rose Duke, Leonor Aguilar, Martha Bernal, Mary Perez, Maria Garcia, Julieta Grado, Gloria Loweree, Albert Pena. *Third Row:* Alicia Alarcon, Estela Saucedo, Elva Provencio, Nancy Crown, Joyce Brochet, Pat Healey. *Fourth Row:* Carolina Rodarte, Elizabeth Kyle, Betty Bilisoly, Albert Chaparro, Thelma Kustoff. *Fifth Row:* Juanita Madrid, Kathy Stone, Paula Miles, George Veytia, Isela Provencio, Johnny Escajeda. *Sixth Row:* Dora Ortegon, Sergio Apodaca, Carmen Guevara, Sara Dow, Jack Carson, Marilyn Johnson, John Pulte. *Seventh Row:* Dusty Caroline, Jimmy Webber, Pyne Grandy, Dan Ledding, Tom Santry.

JUNIOR PAN AMERICAN ROUND TABLE

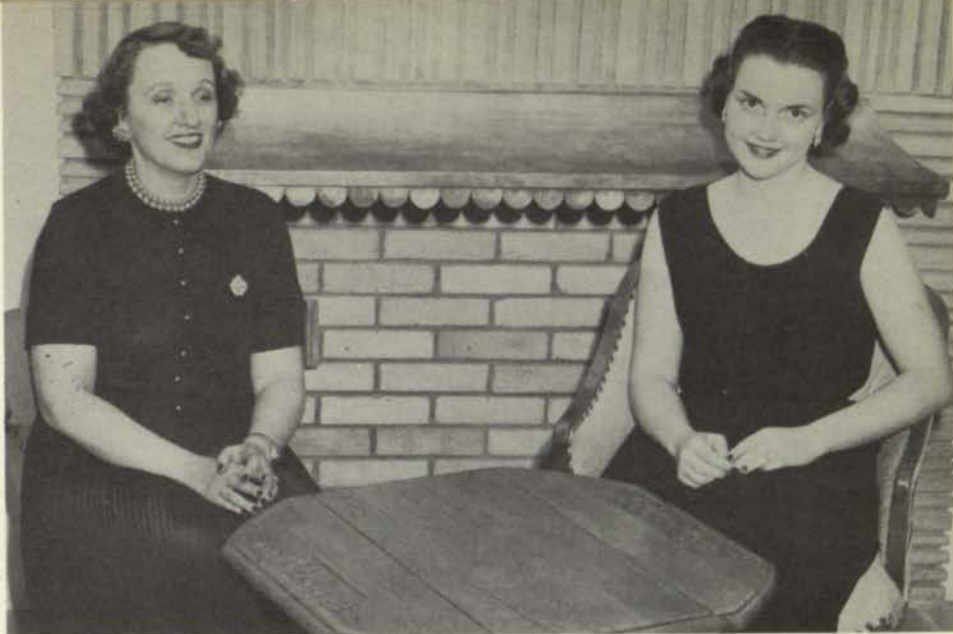

DOROTHY HAUSLEITHNER, *President*, MRS. CHARLES GABRIEL, *Sponsor*

The Junior Pan-American Round Table, composed of 22 actives, 22 alternates, a director-general, and an associate director-general, is a girls' organization which delves into the culture, language, and customs of Latin America. It was formed at Texas Western in 1945, and is sponsored by the senior Pan-American Round Table of El Paso. Membership is limited to juniors and seniors, and their social program is interesting and varied.



First Row: Maria Garcia, Helen Gillanza, Dorothy Hausleithner, Louise Dugas, Mrs. Gabriel. *Second Row:* Fanny Chow, Shiley McMorick, Harriet McDonald, Mona Sargent, Mary Roche, Patricia Mitchum, Alice Chalson, Patricia Center, Peggy Flink, Frances Braden.

PRE MED CLUB

The Pre-Med Club, organized in 1928 by Dr. A. H. Berkman, has as its purpose the orientation of students interested in entering the medical profession. Members are given the opportunity of hearing persons prominent in the medical field, of inspecting nearby hospitals and clinics, and of having access to various mediums related to the biological sciences. The group holds regularly scheduled meetings, and any student interested in medicine, dentistry, nursing, or the biological sciences is eligible for membership. Dr. Berkman is the club's faculty sponsor.



HARVEY MORTON, *President*, DR. ANTON BERKMAN, *Sponsor*



First Row: Saul Gonzales, O. P. Wilkins, Lee Morton, Allen Moore, Glen Griffin, Neill Longley, Hector Samarriego, Glen Furr, Howard Halaby. *Second Row:* J. A. Rosales, Sergio Apodaca, Santiago Guevara, Roy Merworth, Edna Tisdale, Henry Tisdale, Lawrence Reznikov, Louis Leib, Alexander Lizarraga, Patricia Mitchum. *Third Row:* Joe Longoria, Betty Dahlke, Louis Droutsas, Robert McMasters, Jeffrey Wise, William Riley, Robert Po, Dan Roberts, Hughes Butterworth, Richard Morton, Travis Bennet, Elbert Stanton, Amelia Torres. *Fourth Row:* Mrs. O. P. Wilkins, Mary Ann Szoke, Julieta Gralo, Leonore Aguillar, Cecilia Castro, Dora Ortegon, Carmen Guevara, Helen Gialanza, Peggy Klink.



PSYCHOLOGY CLUB

Any Texas Western Student interested in exploring the field of psychology, in gathering literature pertaining to the subject, or in simply learning more about the human mind, is invited to join Psychology Club. Founded on this campus in 1947 by Lehman Hutchins, then professor of psychology, the organization has gained widespread popularity and interest. Over 100 members hear well-known speakers as well as enjoy a varied social program.

President MARTIN ALVAREZ, Sponsors MR. LANIS BOSWORTH and MR. CLYDE KESLEY



Major Mintake, Martin Alvarez, Michael Doria, Beatrice Rodriguez, Dolores Butt, Mr. Bosworth, Linda Hassel, James Lindop, Miss Tisdale, James Salem, Mrs. Tisdale, Leon Baldwin.

THE VARSITONIANS



First Row: John Carrico, faculty sponsor, Jack Cooley, Grady Pearson, Allen Willard, Kenneth Caulkins, Eldridge Bradbury, vocalist, Howard Stafford, graduate manager. *Second Row:* Reilly Taitte, Gene Lewis, Arthur Meyer, Bill Chapman. *Third Row:* Fred Green, Martin Line.



MARILYN JOHNSON
Band Sweetheart

BAND

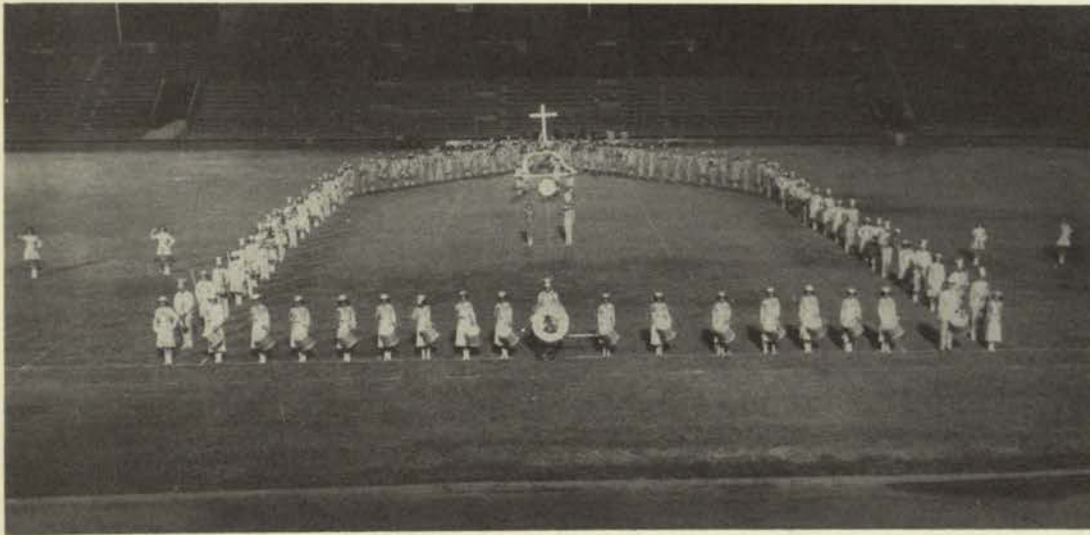

Band, Drum Corps, and Goldiggers form the Bells of St. Mary's



Drum Major RUDY TELLEZ



First Row: Frances Cocks, Rodell Mortensen, Marilyn Johnson, Alberta Dodson, Ann Kerr, Janet Smith, Natalia Crenwelgie, Von Forbus, Rudy Tellez, Barbara Anderson, Joyce Gilliland, Fredda Marcus, Tommy Ray, Patsy Hamman, Mildred Waterson, Hazel Alcala, Kenneth Caulkins. Second Row: Roy Hickman, John Fraser, Eugene Shirley, Ray Santos, Mike Garrett, Alden Turner, Danice Royer, Marquette Acosta, Durae Soniat, Loine Schaeffele, John Stanfield, Oliver Batchelor, Albert Chaparro, John Escajeda, Wynell Terry. Third Row: Joe Viscarra, Kenneth Wright, Wayne Cook, Jack Cooley, Frank Turley, Charles Platt, Robert Velarde, Gene Lewis, Sergio Apodaca, Grady Pearson, Allen Willar, William Long. Fourth Row: Francisco Patino, Dick Bryan, Ross Vicksell, Abel Saenz, Martin Line, Arthur Meyer, Bobby Jobes, Bill Chapman, Paul Schaefer, Reilly Taitte, Jeffrey Wise, James Calderon, Glenn Hammond, Fred Green, Bill Matthews, Joe Longorio, Kenneth Berggren.



MR. JOHN CARRICO, *Sponsor*

DRUM CORPS

One of the finest marching units among southwestern colleges, the Drum Corps is a decided asset on the Texas Western scene. The group, eye-catchingly dressed in orange and white gaucho uniforms, lend much to football games and downtown parades during the football season. The organization's director is Bill Swan.



First Row: Bill Swan, Kathleen Mack, Irene Sanchez, Emma Klink, Gisela Laufen, Joan Petone, Libby Holinsley, Rosalie Daw, Fred Green. *Second Row:* Nancy Crown, Melba Pyle, Patsy Shaw, Sandra Pike, Lou Ann Roberts, Menita Smith, Joyce Gatewood, Georgia Abraham.



MONA SARGENT, *President*, DEAN SWANSON, *Sponsor*

GOLD DIGGERS

Texas Western is justifiably proud of the spectacular Gold Diggers. A smart parading unit, composed of highstepping TW coeds, it presents intricate formations which invariably bring rousing cheers from the Kidd Field stands. The group's fame spread to Tucson this year when they gave a highly commendable half-time show along with the Texas Western band. Their programs represent long hours on the practice field prior to each game. In addition to functioning as a pep group, Gold Diggers act as a service group sponsoring ticket sales, marching in parades, and promoting numerous campus and civil projects.

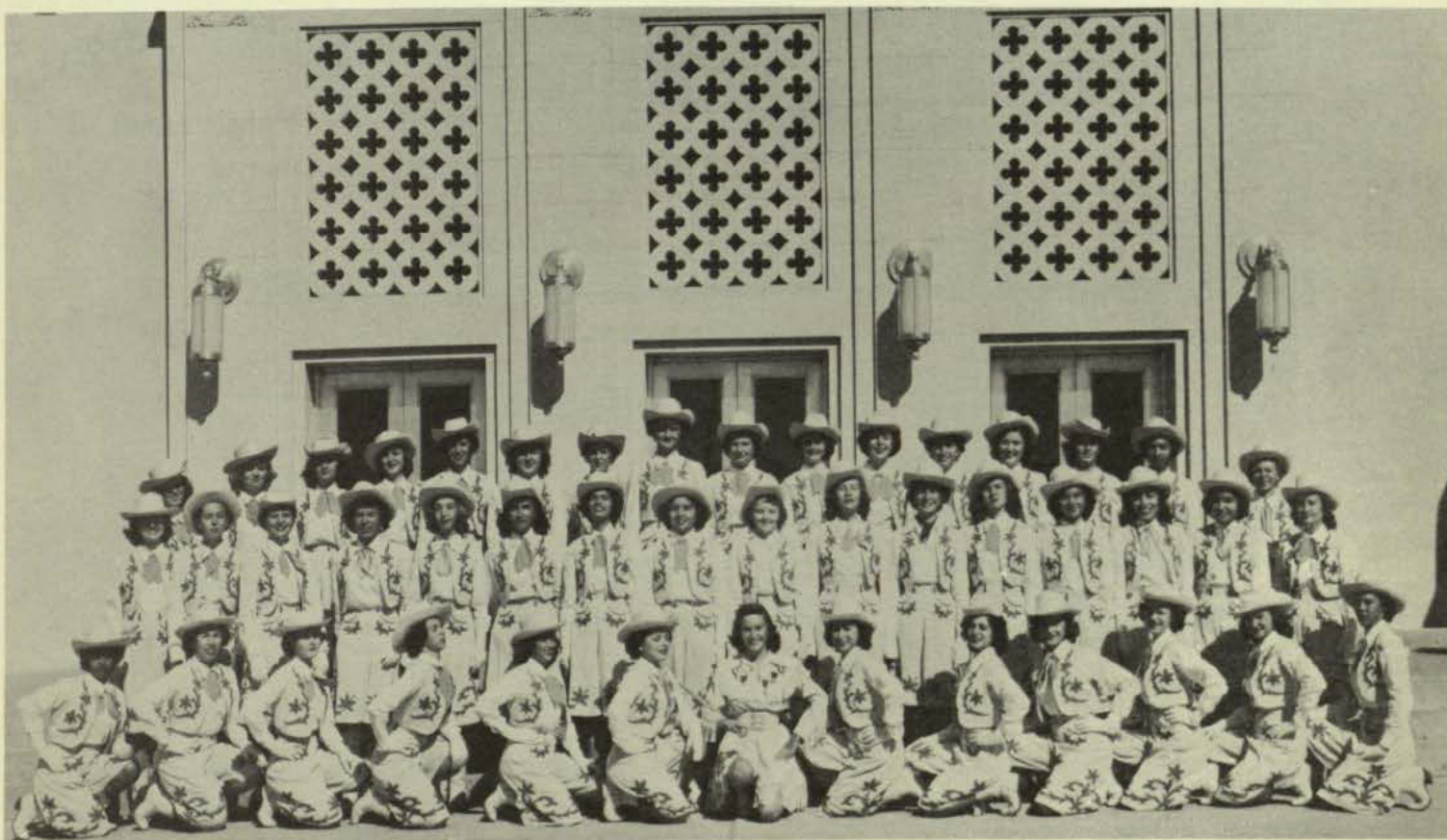

First Row: Esperanza Acosta, Alice Christakis, Betty Binney, Helen Loras, Kathy Beys, Elsie Rivera, Joyce Gilliland, Yvette Ortegon, Charlene Stevens, Thoda Campbell, Kitty Worthington, Dale Allen, Dorothy Woelfel. *Second Row:* Beverly Tupper, Elizabeth Woodul, Nona Turner, Dolores Acosta, Carolyn Wright, Sara Dow, Stella Navarro, Irene Araiza, Pat Spiers, Beverly Bramble, Gloria Anderson, Jean Fink, Carmen Guevara, Ofelia Rodriguez, Clara Rodriguez, Ruth Fishkin. *Third Row:* Mary Durham, Betty Collins, Joyce Brocat, Mary Vaughn, Marlo Rosch, Joahn Irwin, Jann Thomason, Marian Van Kirk, Janie Bell, Joyce Godwin, Pat Patterson, Patsy Bowman, Janie Guthrie, Mona Sargent, Cecilia Castro, Peggy Curtis.

ALL COLLEGE CHORUS

Presenting a varied repertoire of music, the Texas Western All College Chorus has grown by leaps and bounds during this second year of its existence on campus. Directed by Olaf E. Eidbo, the organization provides excellent vocal training for students interested in the group as an extra-curricula activity, or it may be taken for regular credit. Its primary functions are to provide personnel for group scenes during the music department's annual opera and chorus numbers.



ROBERT CALDWELL, *President*, MR. OLAF EIDBO, *Sponsor*



First Row: Barbara Drake, Dorothy Solis, Rowena Collins, Charlotte Kincheloe, Roberta Gregory, Bernice Bazon, Irene Sanchez, Ruth Berner, Helen Lorus, Clarice Knight, Claudia Whitefield, Esperanza Acosta, Maria Garcia. *Second Row:* Mary Durham, Louise Orr, Marylyn Jones, Nancy Wilbanks, Betty Gunn, Alice Christakis, Sarah Dow, Mary Hallison, Janet Smith, Durae Soniat, Ruth Kurz, Joyce Gilliland, Elia Vasque, Mr. Eidbo. *Third Row:* Otto Kimball, Joey Gonzalez, William Fletcher, Tommy Ray, Charles Platt, Robert Hunt, Roy Hickman, Richard Myklebust, Fred Green, Curtis Stevenson, William Rhey, Edward Kelly, Joe Viscara, Willie Barragan.

CHORALE

An organization which has earned for itself an enviable reputation is the Texas Western Chorale. Composed of the schools' finest voices, and under the capable direction of Dr. E. A. Thormodsgaard, the group enjoyed its usual active and highly successful year. The program for 1951, 1952 included several recitals, the annual Christmas program, an opera presented with the El Paso Symphony Orchestra, and a West Texas tour which commanded excellent reviews.

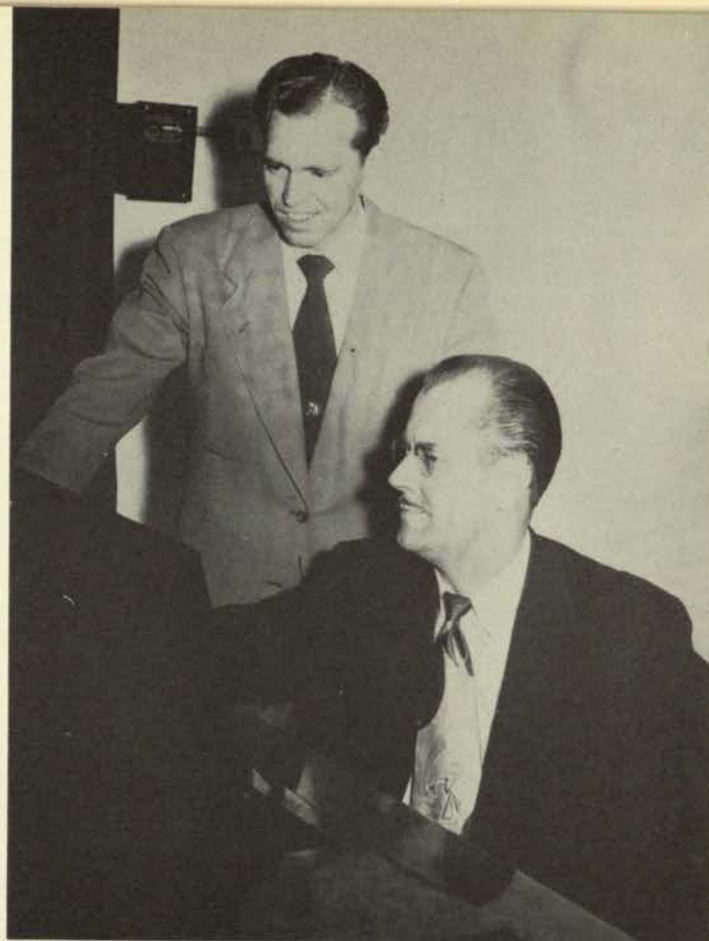

ELDRIDGE BRADBURY, *President*, DR. E. A. THORMODSGAARD, *Sponsor*



First Row: Charlene Stevens, Nancy Crown, Bette Sue Collins, Peggy Curtis, Ysela Provencio, Marilyn Turley, Joyce Brocat, Marilyn Johnson, Patty Hamman, Barbara Winter, Elsie Rivera. *Second Row:* Charlotte Kincheloe, Danice Royer, Viola Y. Tellez, Vera Lee Redd, Alma Rodriguez, Adela Semon, Phyllis Meserow, Barbara Brown, Barbara Vandandingham, Elizabeth Woodul, Natalia Crenwelge, Frances Cocks, Sally Ware. *Third Row:* Howard Stafford, Clive Jones, Kenneth Wright, John Liles, Maurice Kelly, Sherrod Anderson, Dick Bryan, Joel Uranga, Johnny Murphy, Kenneth Berggren, Hugh Cardon, Rosendo Gutierrez. *Fourth Row:* Gene Michael, Francisco Patino, Bill Matthews, Richard Chandler, Paul Kroeger, Ross Vicksell, Haywood Hatfield, Joe Falco, Eugene Shirley, Gene Lewis, Reilly Taitte, Gary Sides, Raoul Wheeler, Eldridge Bradbury.