

A MESSAGE FROM THE PRESIDENT

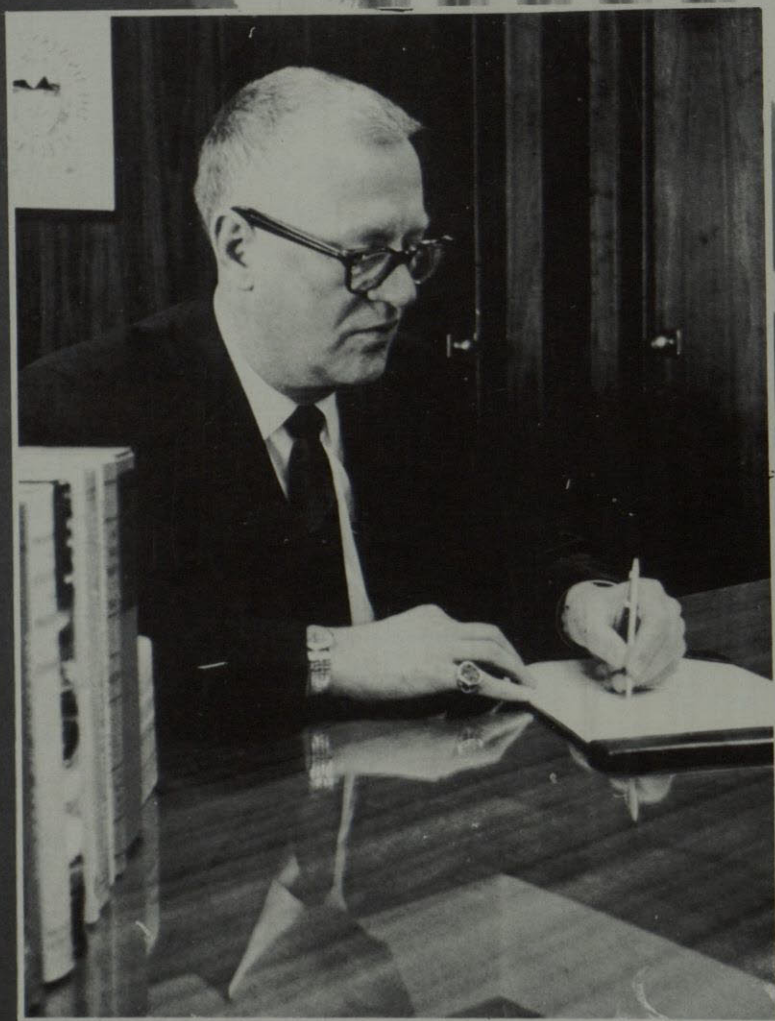

I am pleased once again to extend greetings to the students of THE UNIVERSITY OF TEXAS AT EL PASO—Texas Western College through the Flowsheet. The Flowsheet is the pictorial and discursive record of your year at THE UNIVERSITY OF TEXAS AT EL PASO. This will be a particular year to you, and you will always be able to identify it far better than most of the other years in your life.

We of THE UNIVERSITY OF TEXAS AT EL PASO—Texas Western College are involved in a thrust toward higher quality across the entire front of our activities. This effort involves everyone at the institution, administration, faculty, and students. It is in your behalf. As the years go along, you will, by virtue of our accomplishments in this enterprise, take ever greater pride in your alma mater.

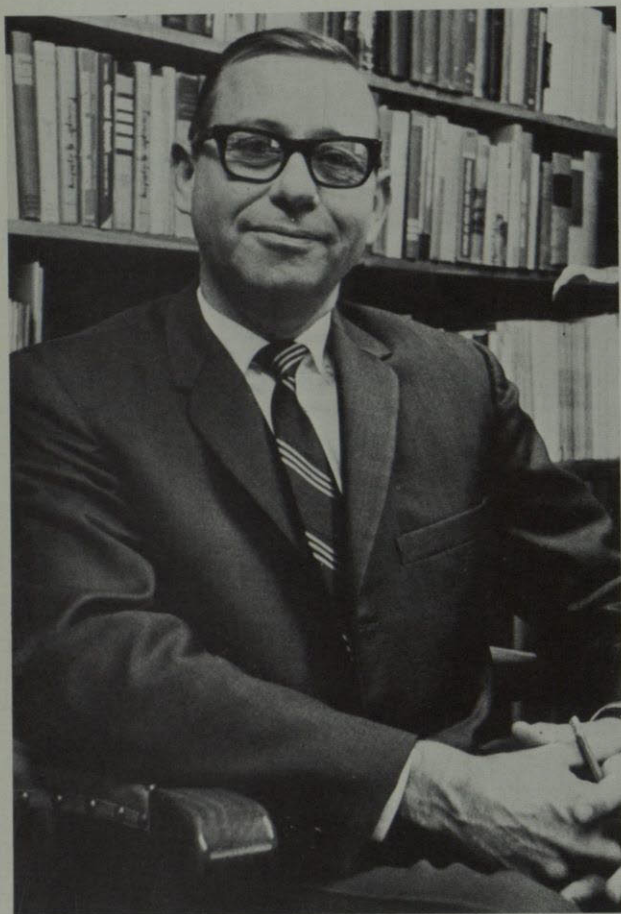

Dr. Milton Leech
Vice-President



Mrs. Maxine B. Steele
Acting Dean of Women



Dr. Charles Leland Sonnichsen
Dean of Graduate School
H. Y. Benedict Professor



Dr. Lonnie Lee Abernethy
Dean of School of Engineering

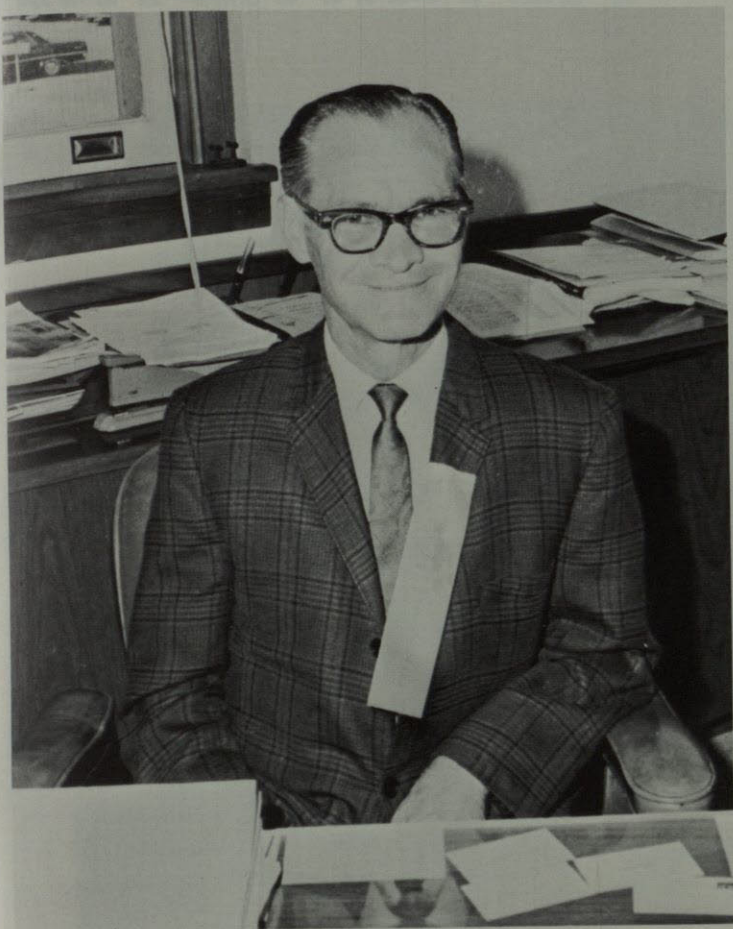

Dr. Ray Small
Dean of Arts and Science



Dr. Wade Hartrick
Asst. To Arts and Science Dean



Mrs. Louise Resley
Acting Dean of Students



Carlos A. Garcia
Dean of Men

ADMINISTRA



Bryan Steele Jones
Assistant to the President

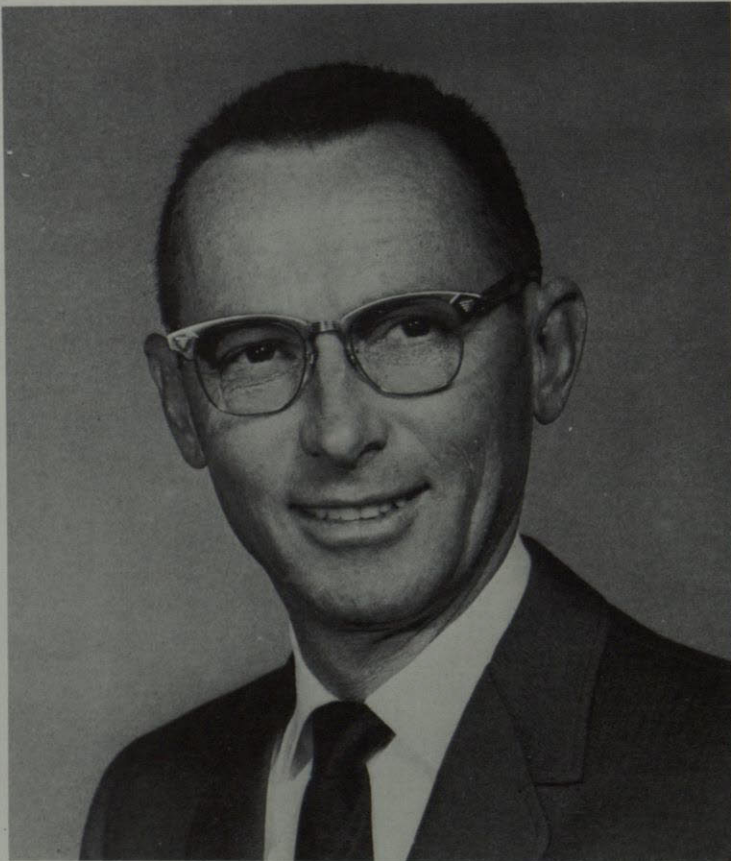

Clarence J. Cervenka
Registrar and Director of Admissions

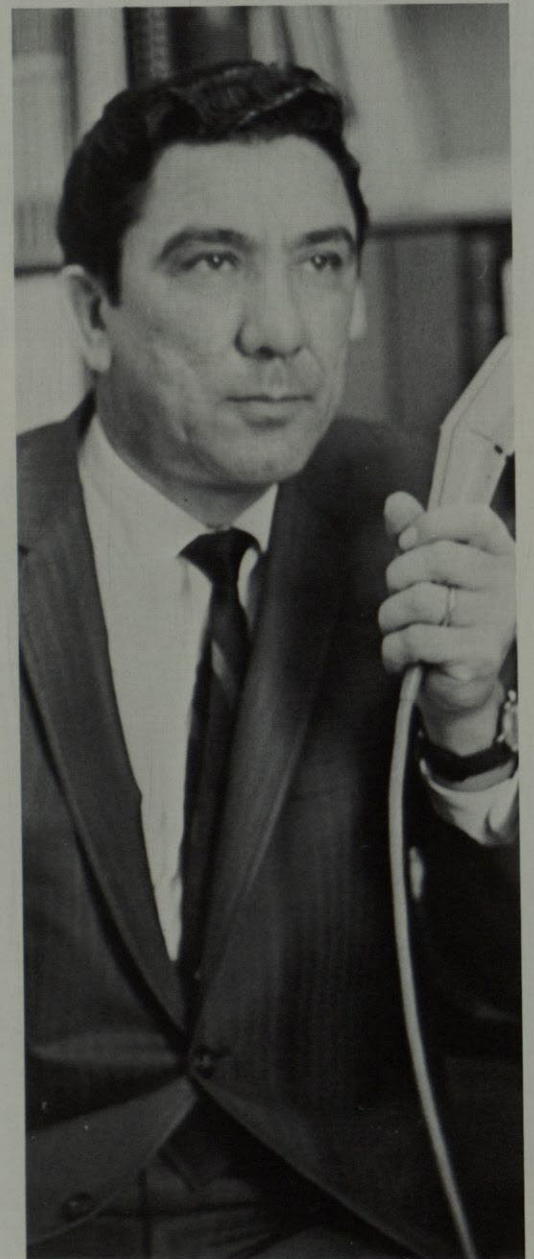

Kenneth L. Carpenter
Assistant to the President
Contracts & Grants

TORS ASSIST STUDENTS



Halbert G. St. Clair
Business Manager



William N. Tidwell
Auditor



Leonard K. Hamilton
Purchasing Agent



Eugene W. Green
Director of Personnel



Joy M. Riley
Administrative Assistant
to the President

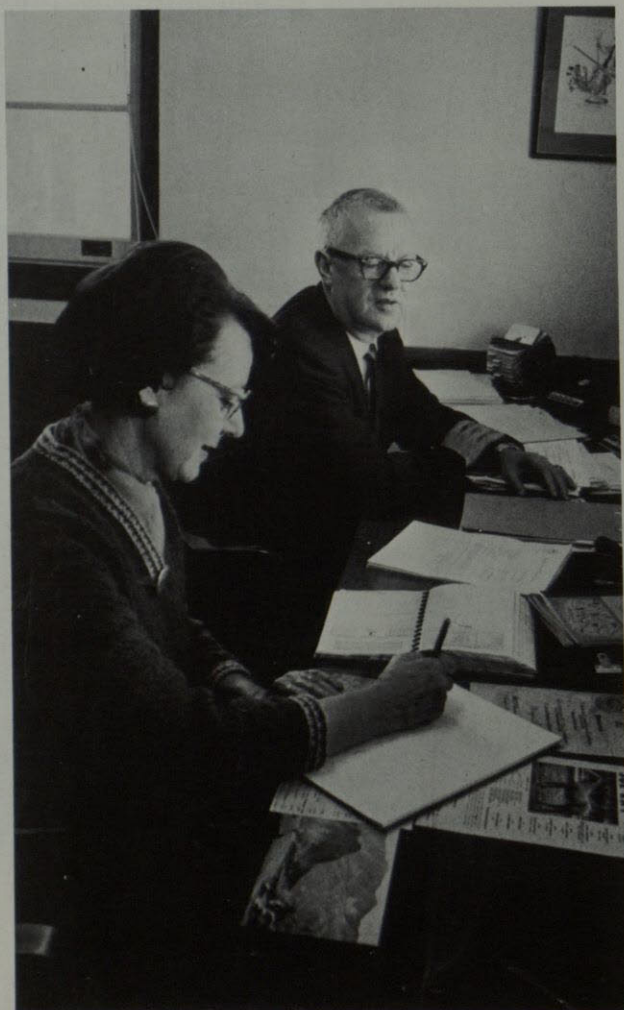

Winfred M. Middagh
Administrative Secretary

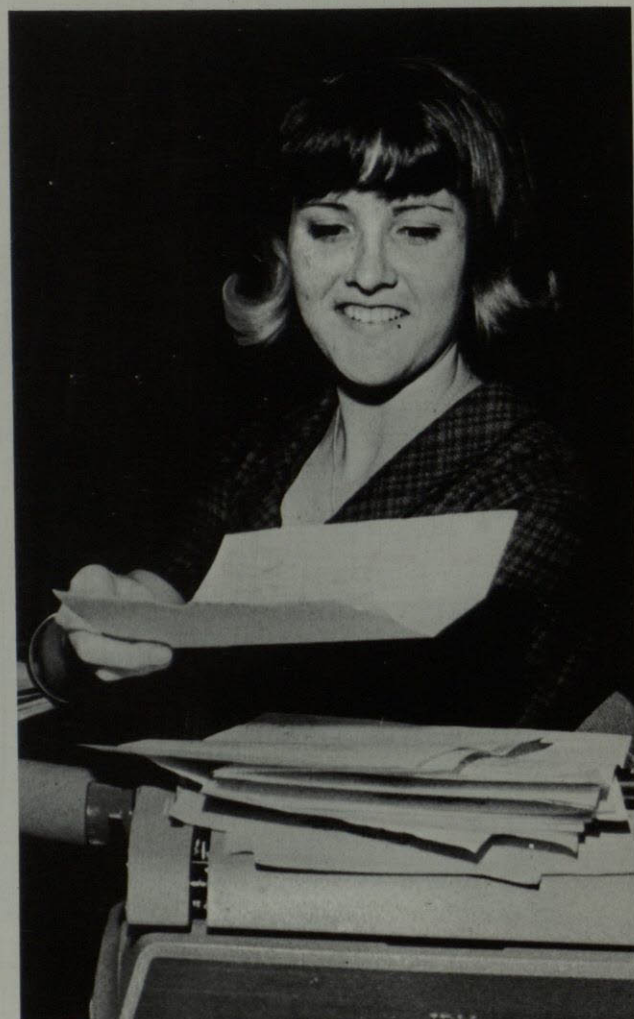

Mary Frances Witholder
Secretary, Office of the President

ABLE ADMINISTRATORS COPE WITH INCREASING ENROLLMENT

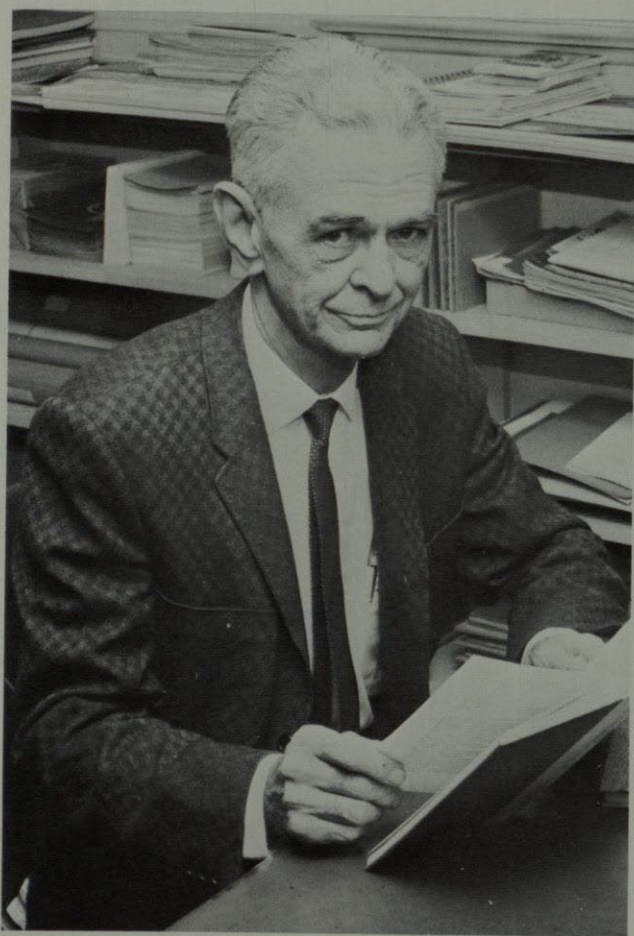

Carl Hertzog
Press Director



LuVenia E. Arnold
Assistant Registrar

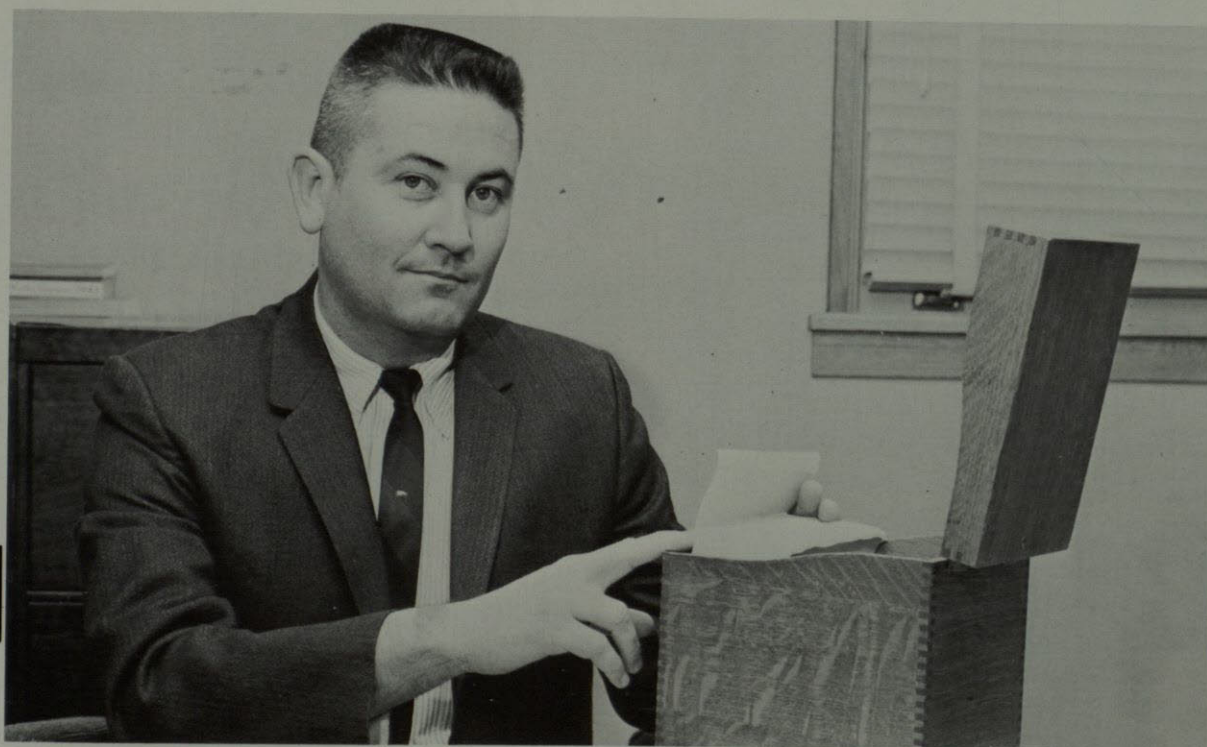

James T. Lindop
Assistant Director of Admissions

SERVICE DEPARTMENTS



John D. Jones
Book Store Manager



Mary Lucille Johnson
Duplicating Service Clerk-typist



Natalia R. Minjares
Duplicating Service Clerk-typist

MANY AND VARIED



Virgil C. Hicks
Mass Communication
Professor—Radio-T.V.

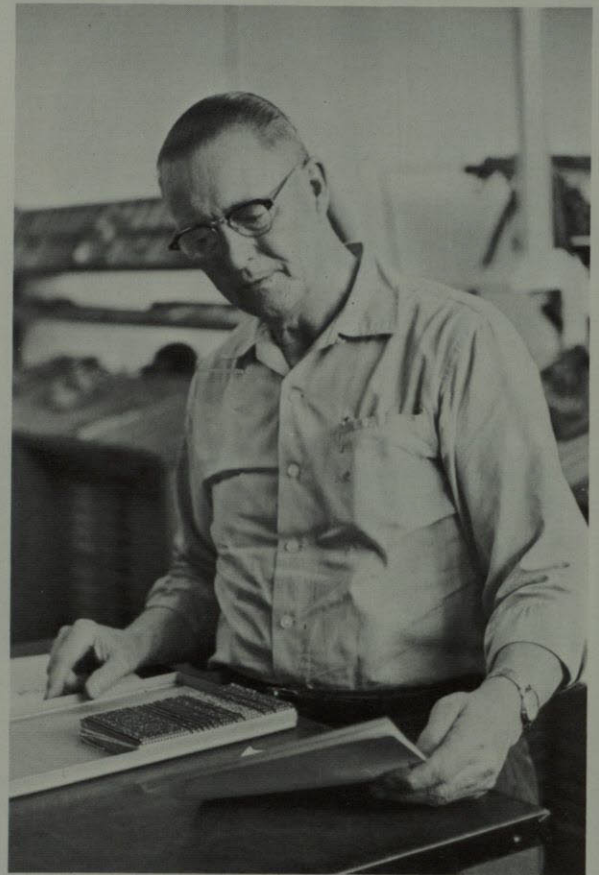

James E. Davis
Print Shop Manager

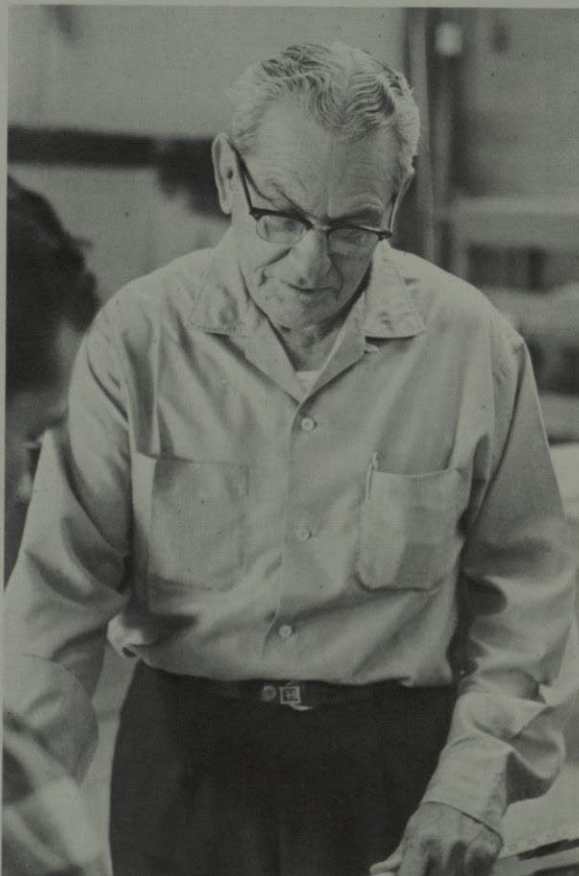

Marvin R. Hollenshead
Physical Plant Director

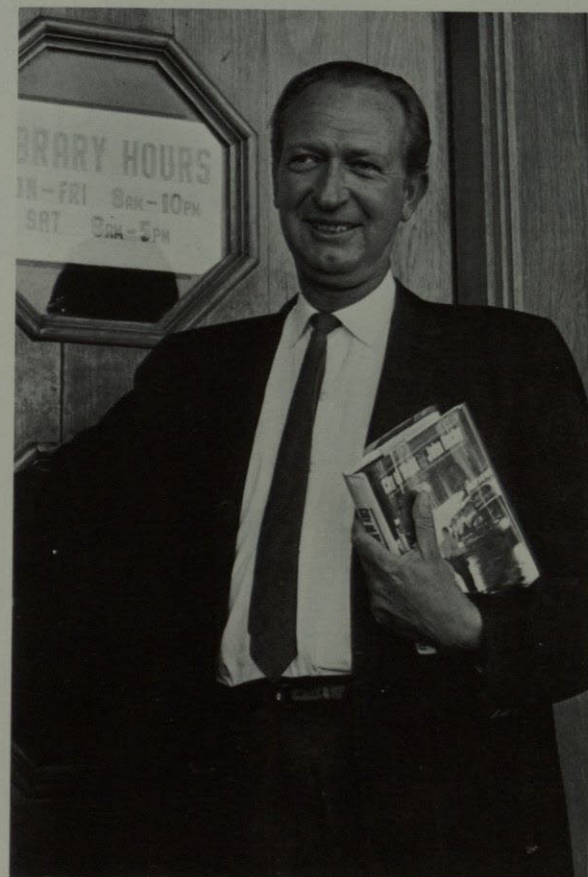

Baxter Polk
Librarian



Mary Rita Crowson
Office Supply and Duplicating
Service Manager



Bobbie Ford
News and Information



Dale L. Walker
News and Information Director



FACULTY

BIOLOGY

AWAITS NEW

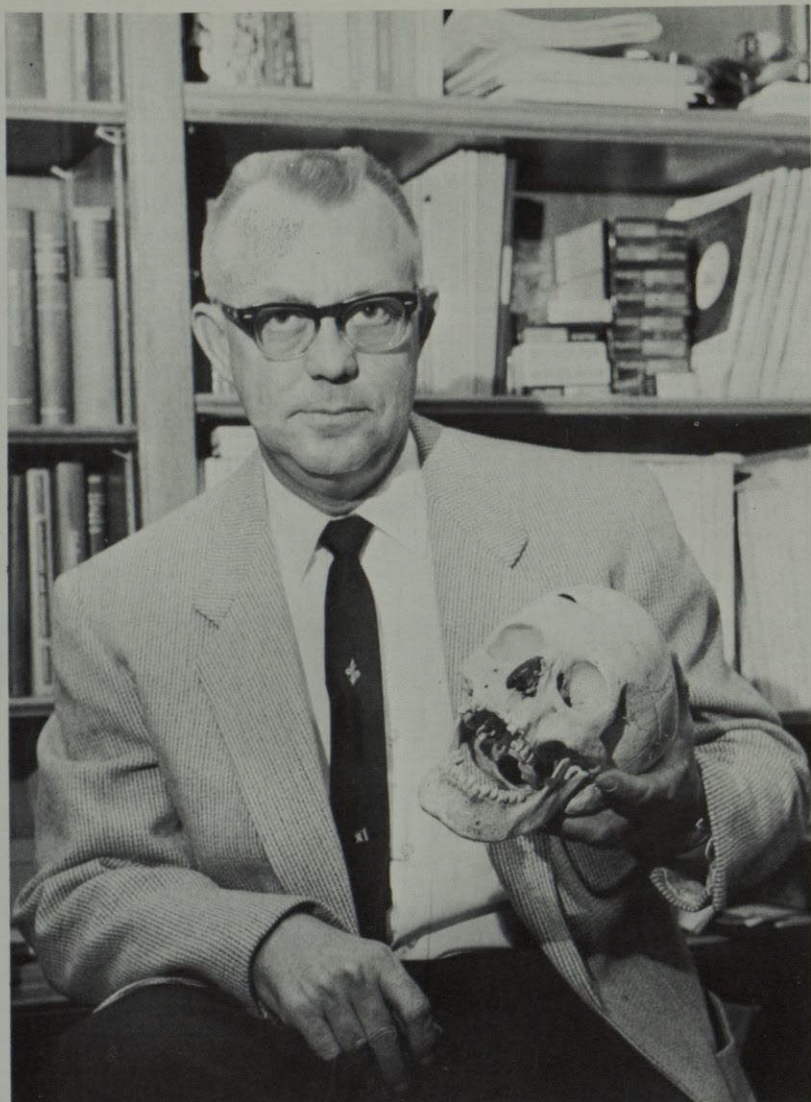

Dr. James B. Reeves
Head

The Department of Biology is one of the fastest growing departments at The University of Texas at El Paso. Since 1960 the Department has added a great variety of new courses so that at the present time almost all areas of the biological sciences are adequately covered from cellular biology to classical descriptive biology. A graduate program will be implemented in 1967 with the resultant upgrading of student potential.

The Department of Biology is well-known throughout the State of Texas for its pre-medical and pre-dental programs and is continually striving to maintain this feature of our over-all program while preparing students for other areas as well.



Elizabeth Crymes Manning
Associate Professor



Dr. Robert G. Webb
Professor

DEPARTMENT

GRADUATE PROGRAM



Sam A. Ramirez
Instructor

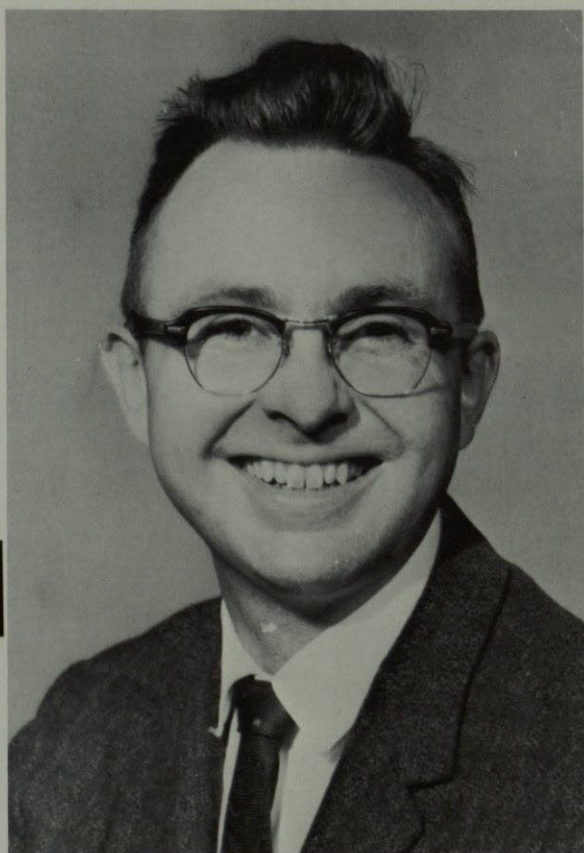

Dr. Artie L. Metcalf
Associate Professor

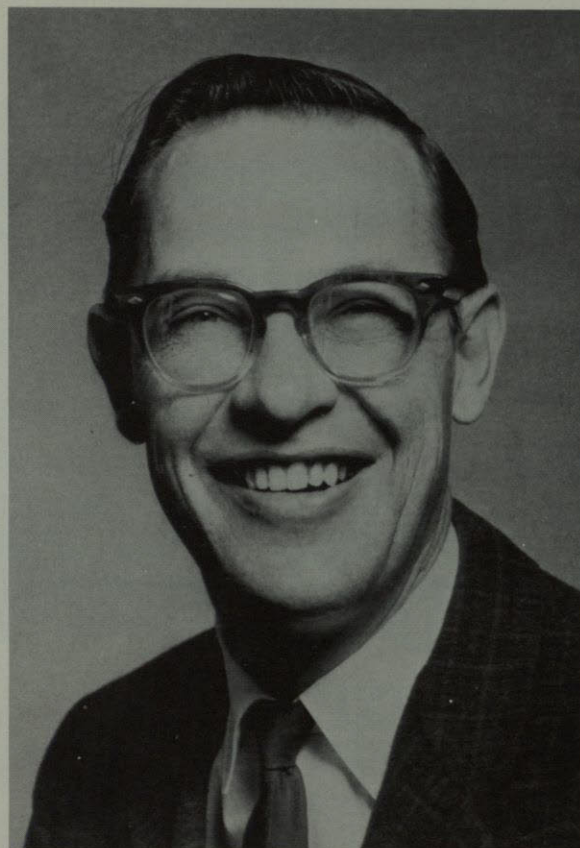

Dr. Peter S. Chrapliwy
Associate Professor



Eleanor Duke
Associate Professor

BUSINESS ADMINISTRATION

CHANGES FROM DEPARTMENT



Gerald R. Bovard
Assistant Professor

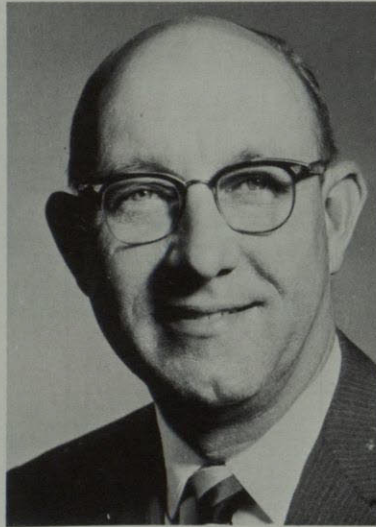

Edward J. Sanders
Assistant Professor



Jacob G. Reynolds
Assistant Professor



Lelah Black
Associate Professor

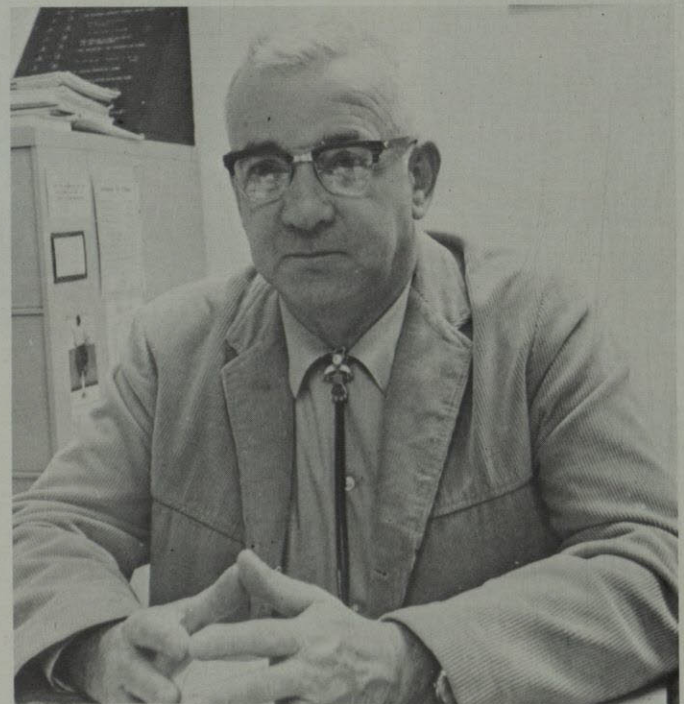

George C. Tompkins
Assistant Professor



L. Phillips Blanchard
Associate Professor

TRATION

MENT TO SCHOOL

The School of Business Administration prepares students for professional careers in industry, government, teaching and research. The primary function is to provide instruction in the fields of accounting, business law, finance, management, marketing, statistics and secretarial administration.

With the school change to university status, this department, also, gained new status. It is now the school of Business Administration rather than a department.

Curriculum revision and improvement are undertaken in accordance with current business trends and philosophies as expressed by the demands of commercial, industrial, social, and political institutions.



Mrs. Lena G. Behrman
Instructor



Dr. George Joyce
Head

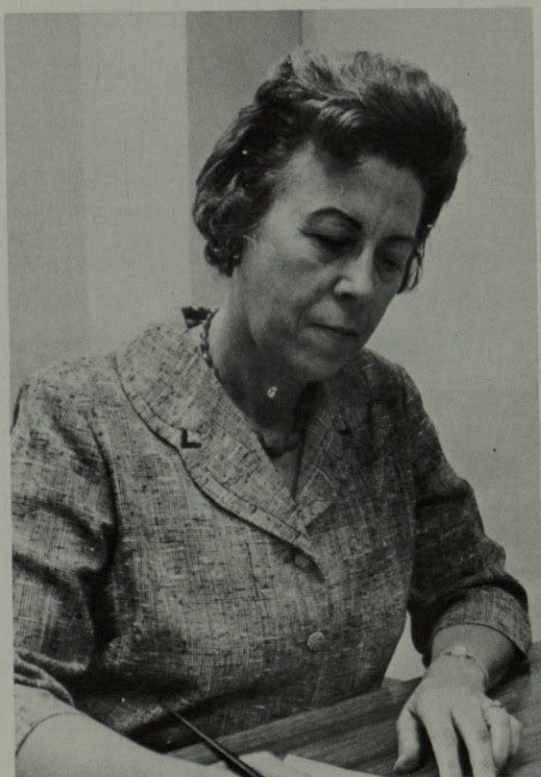

Lola Dawkins
Assoc. Professor



Janie R. Flynt
Assistant Professor

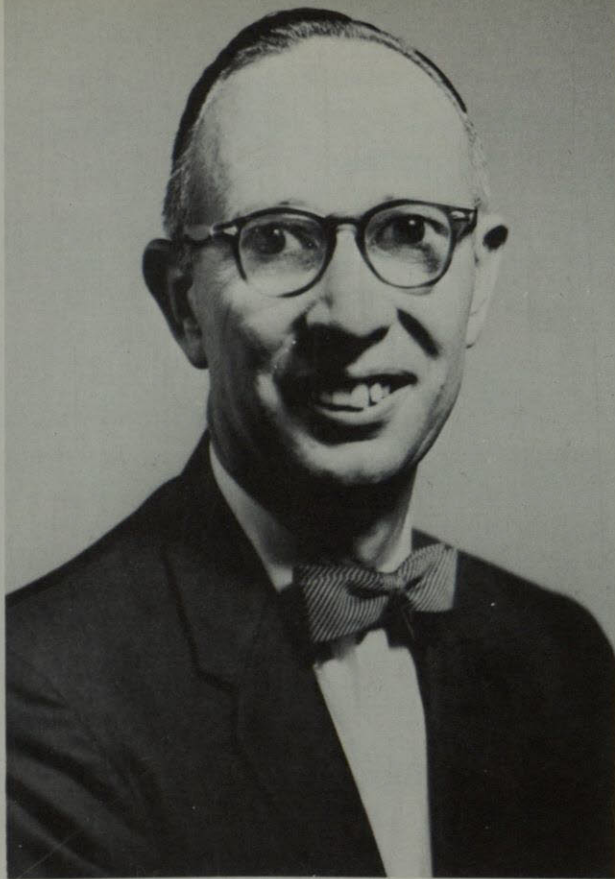

Dr. J. W. Scruggs
Assistant Professor

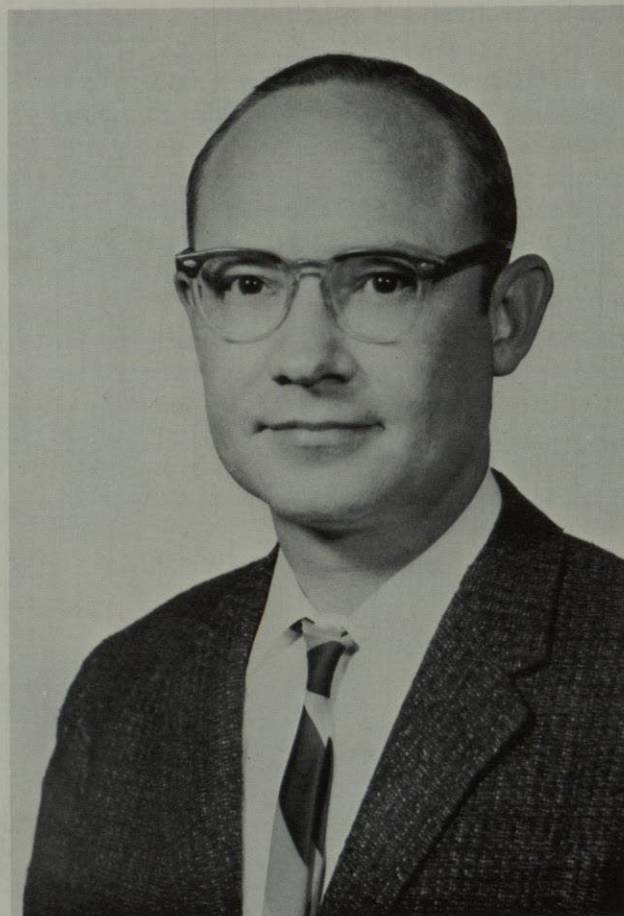

William R. Cabaness
Assistant Professor

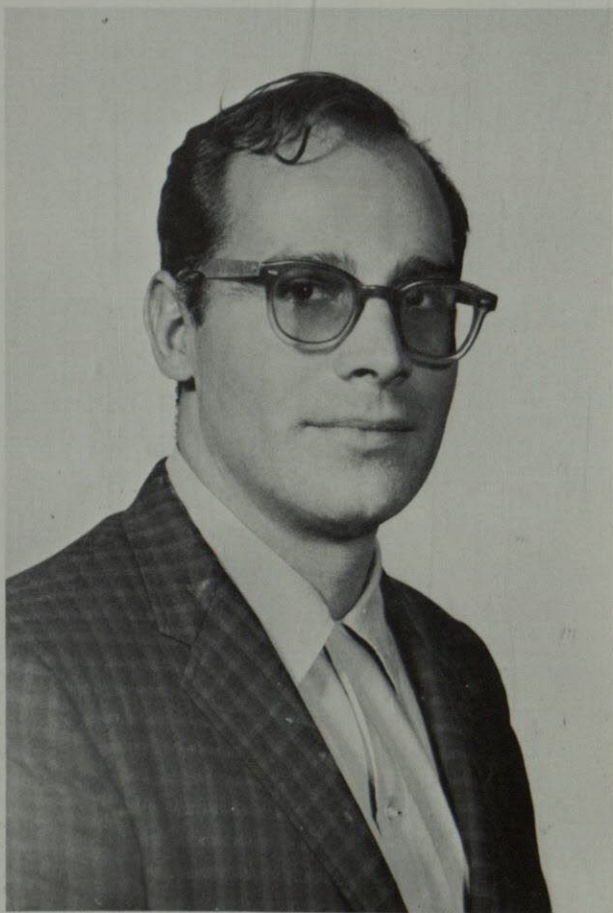

J. T. Farraro
Instructor



Dr. William H. Rivera
Associate Professor

DEPARTMENT BUILDING

"Since arriving at UTEP-TWC in September, 1941 (the school was then known as the Texas College of Mines and Metallurgy) I have watched the Chemistry Staff grow from four to thirteen, eight of whom hold a Ph.D. degree in their specialties. Student-wise, in 1941 there were less than 150 taking chemistry, today the Department enrolls approximately 1,000. The capacity of the present Science Building has been pushed to the limit but with the completion of the new Physical Sciences Building, the Chemistry Department will be ready to move on to new and higher goals."

Dr. J. A. Hancock,
Head, Chemistry Department



Dr. Charles G. DeVries
Assistant Professor

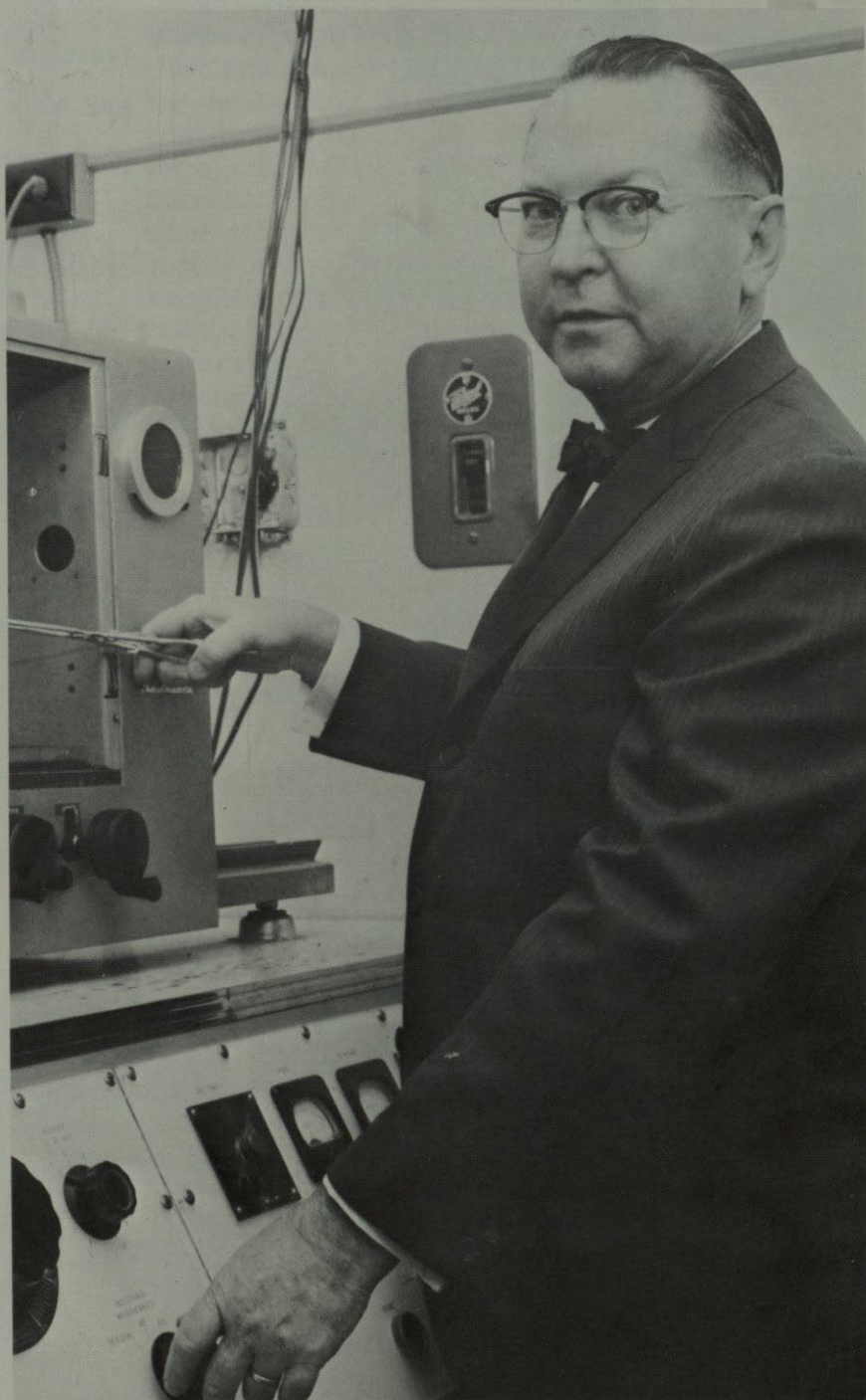

Dr. J. A. Hancock
Head

DRAMA & SPEECH

STUDY TRUTHS ABOUT MAN

To study speech and drama is to explore highly intricate processes by which man apprehends truths about himself and his environment. To say that they are tools yielding power or success is of less consequence than to say that their study yields insight into the nature of man in moments of crucial decision. To study speech in virtually any aspect frees the mind from parochial concentrations upon self. This study not only proclaims with Socrates, "Know thyself," but also admonishes "know others!"



Dr. Gifford W. Wingate
Head

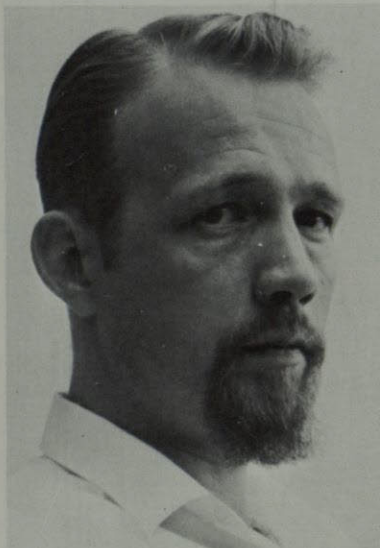

William E. Gourd
Assistant Professor



Janet Louise Yerby
Speech Instructor



Jean H. Miculka
Instructor



Theodore O. Windt
Assistant Professor

ECONOMICS

STUDENTS STUDY SUPPLY AND DEMAND

Man does not live by bread alone, yet his very existence depends upon the consumption of bread and other scarce material things. The system that man has developed to forego the conflicts naturally implied by scarcity and to substitute the cooperative action needed for efficient production, is the subject matter of Economics. The student is led to understand this system and the policies which may be used to increase its effectiveness. This ever-improving department offers introductory courses that paint a broad picture of man's economic system and advanced courses that seek to dig deeper into the intricacies of our economic universe. As a quality-oriented department, Economics will continue to be one of the pace setters in the college's march toward excellence.



Dr. John M. Richards
Head



Dr. Phillip Duriez
Assoc. Prof.



Mr. Michael Brand
Assoc. Professor

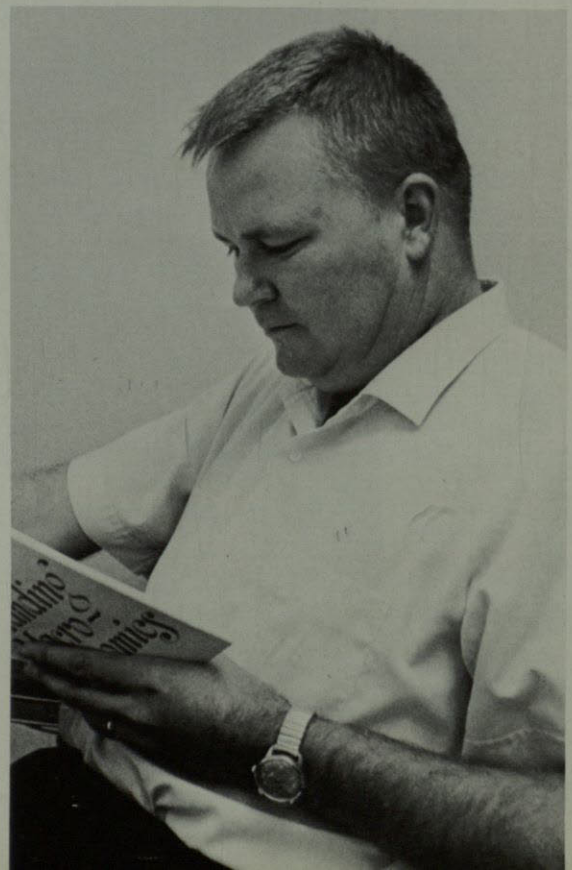

Mr. D. D. James
Associate Professor

ENGINEERING

The profession of engineering is so broad that at UTEP, its curriculum is broken down into civil, electrical, mechanical and metallurgical engineering. The demand by industry for the UTEP engineering graduate is high, yet a large percent continue to acquire graduate degrees before entering the field. After the concentrated studying and long training required to earn an engineering degree, our UTEP engineer is capable of working in various fields.



Dr. Clyde Russell Nichols
Head, Electrical Engineering



Dr. Guenther Hintze
Lecturer, Electrical Engineering

IMPORTANT AT UTEP

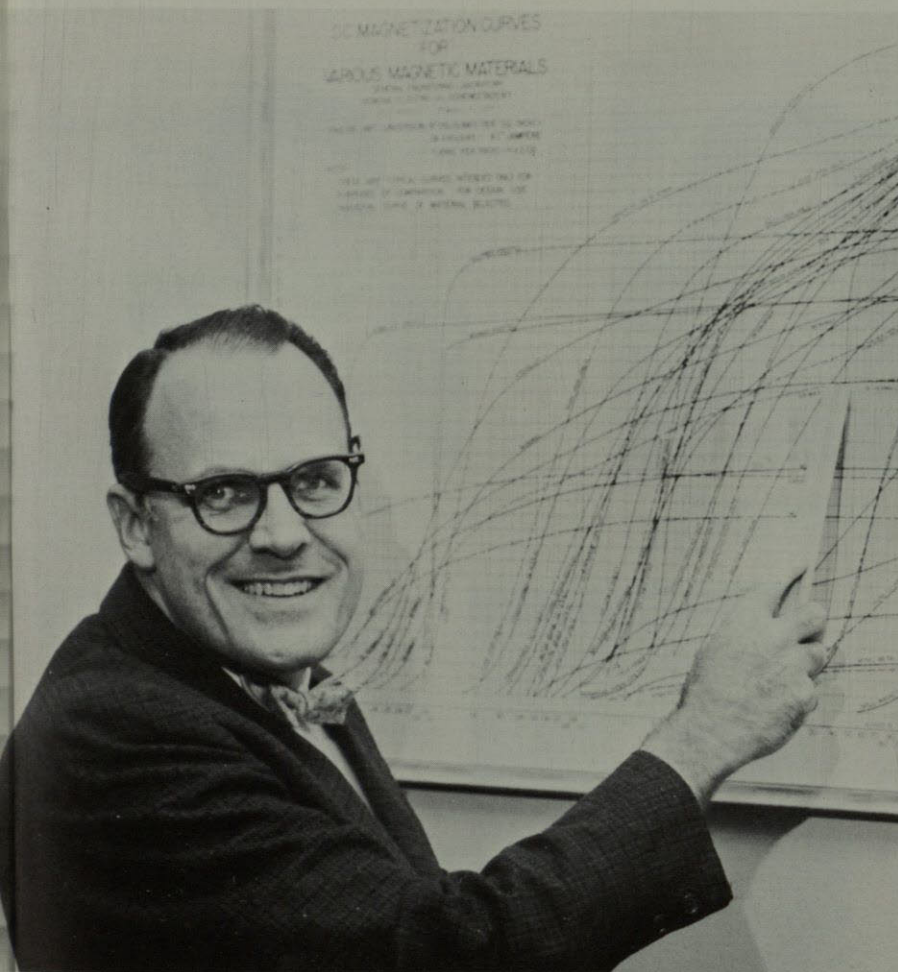

Dr. Lonnie Abernethy
Dean of the School of Engineering and
Director of Schellenger Research Laboratory



Dr. Kenneth Edwards
Head—Mechanical Engineering

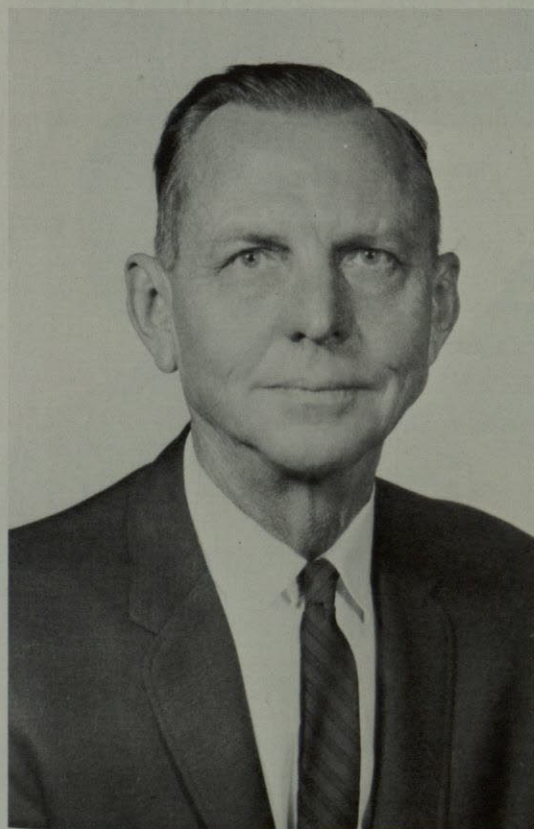

Eugene Thomas
Met. Engineering Professor

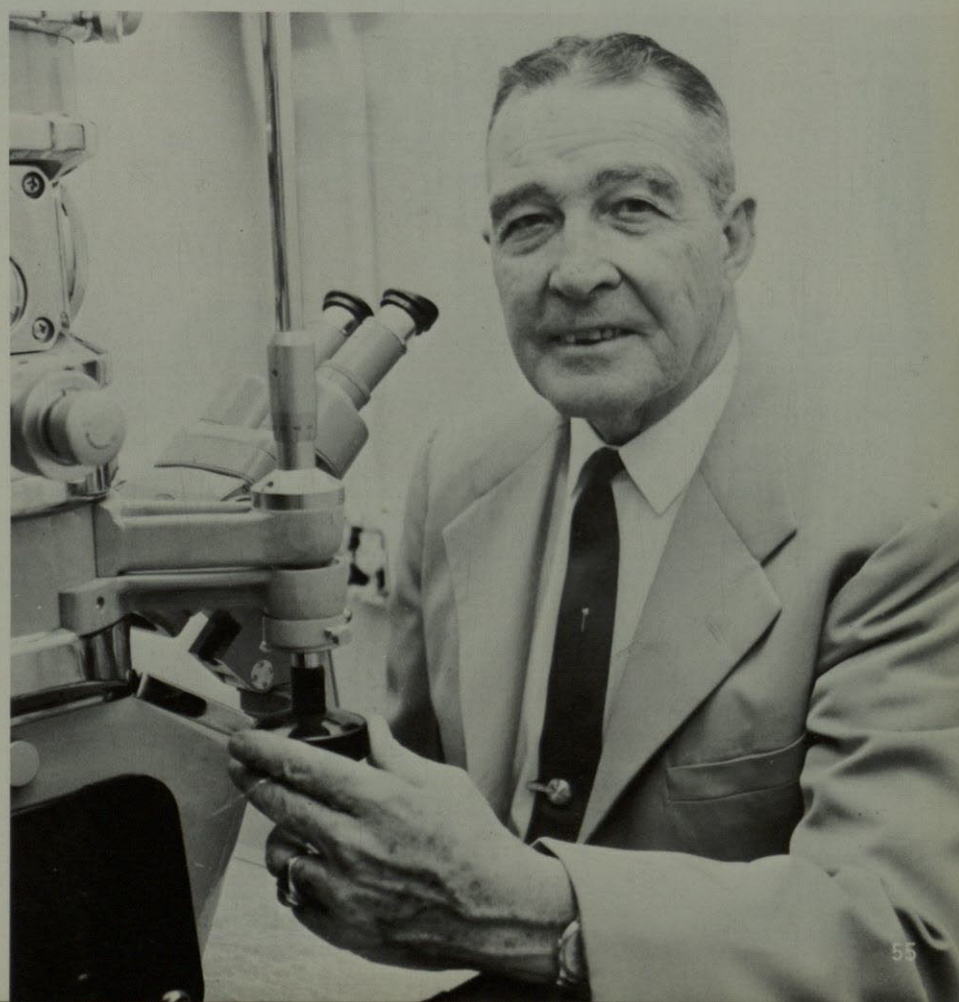

Dr. Joseph Rintelen
Head Met. Engineering

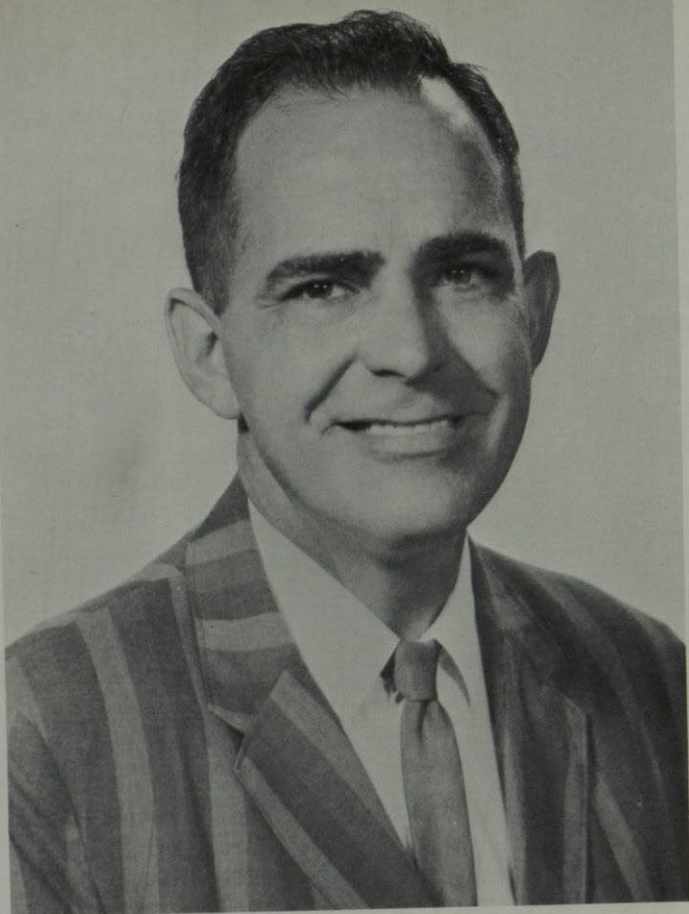

Dr. John West
Head

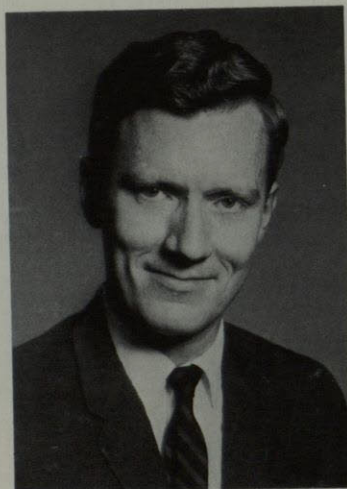

Halvard Johnson
Instructor



P. C. Birkinshaw
Associate Professor



Pauline Kiska
Instructor

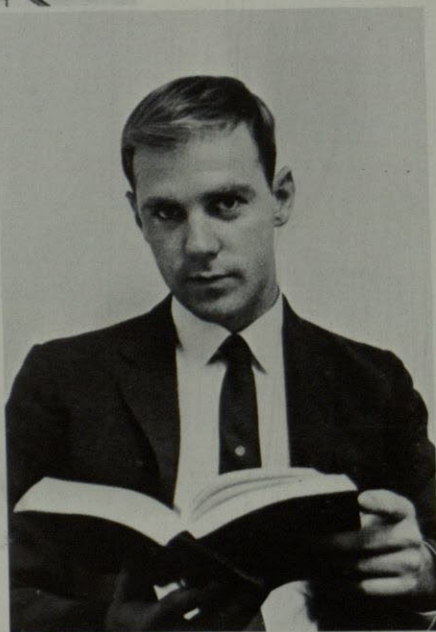

Joseph Rice
Teaching Assistant



Grace K. Smith
Assistant Professor



Phillip B. Garrison
Instructor



Marie Waddell
Assistant Professor

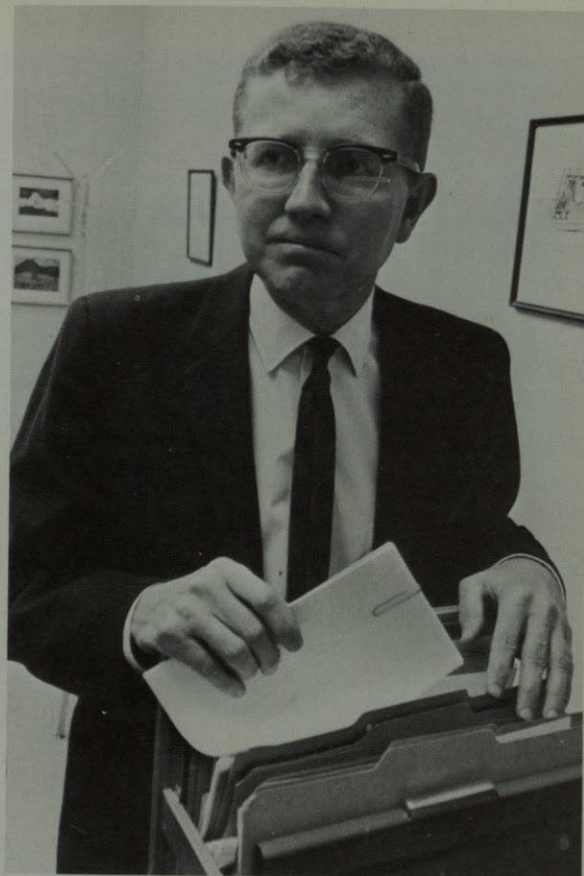

Dr. Robert N. Burlingame
Professor



Joan H. Quarm
Assistant Professor

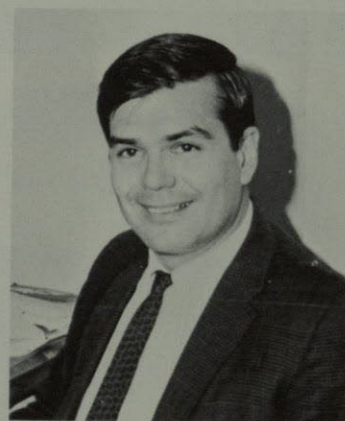

Dr. Tony J. Stafford
Assistant Professor

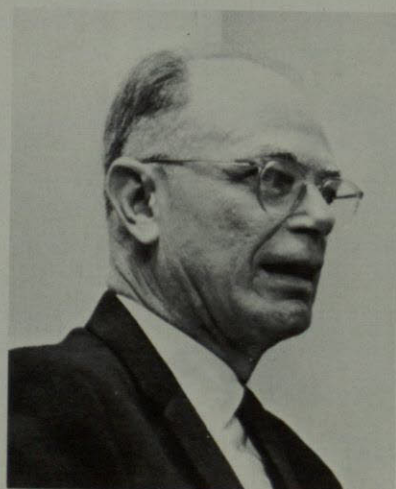

Joseph H. James
Associate Professor



Edith A. Bowser
Instructor

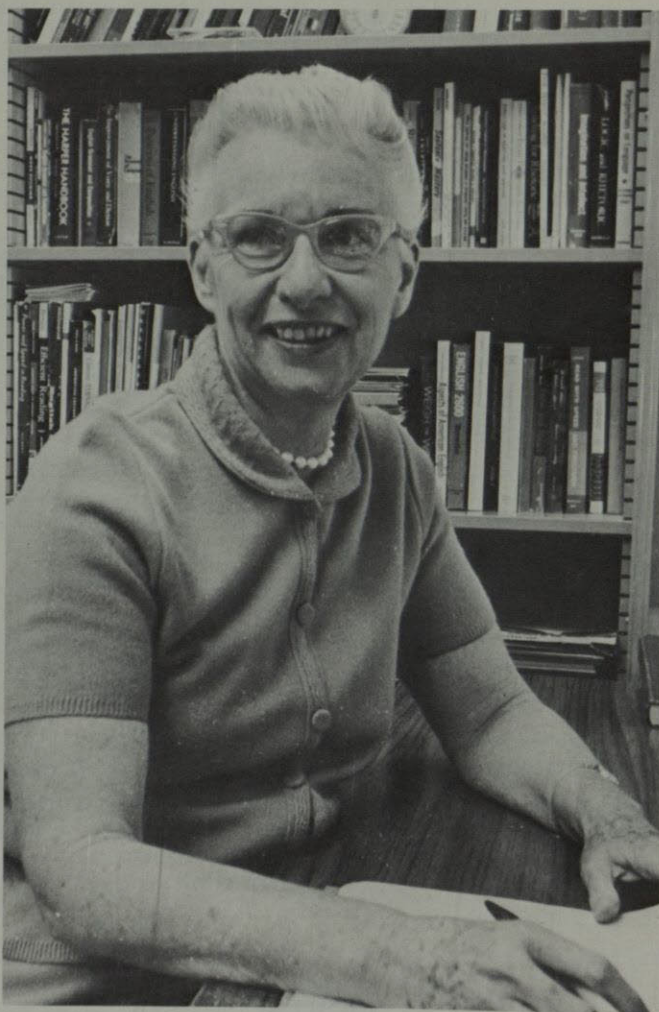

Roberta R. Walker
Instructor



Dr. Joseph L. Leach
Professor

ENGLISH



Leonard P. Sipiora
Instructor



Sonja L. Hansard
Teaching Assistant



Dr. William L. Nance
Associate
Professor

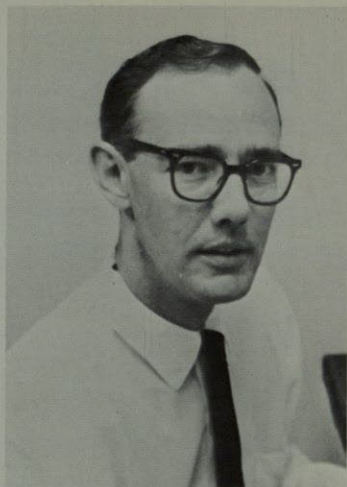

James K. P. Mortensen
Assistant Professor



Dr. Nelle T. Francis
Assistant Professor

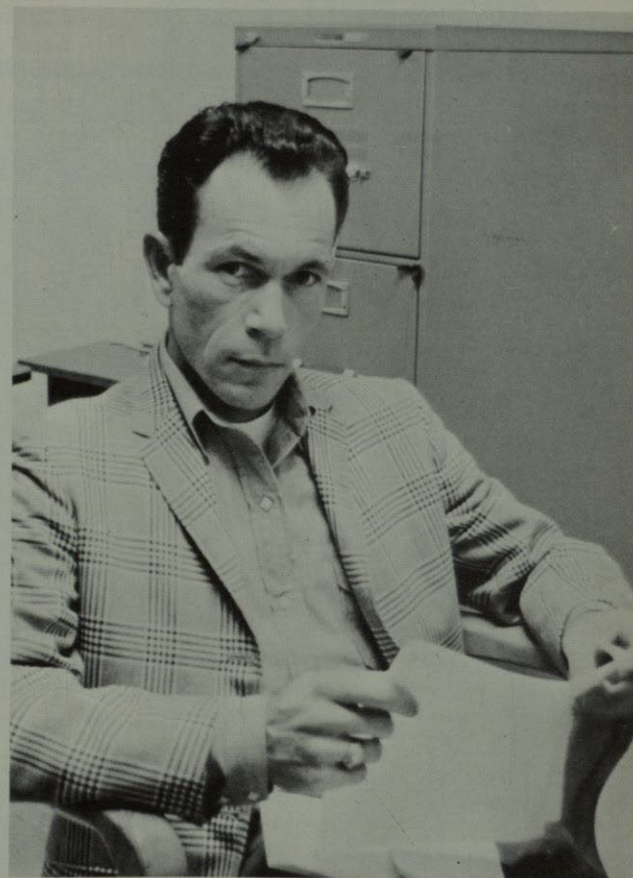

William M. Calhoun
Instructor



Dr. Ray Past
Professor

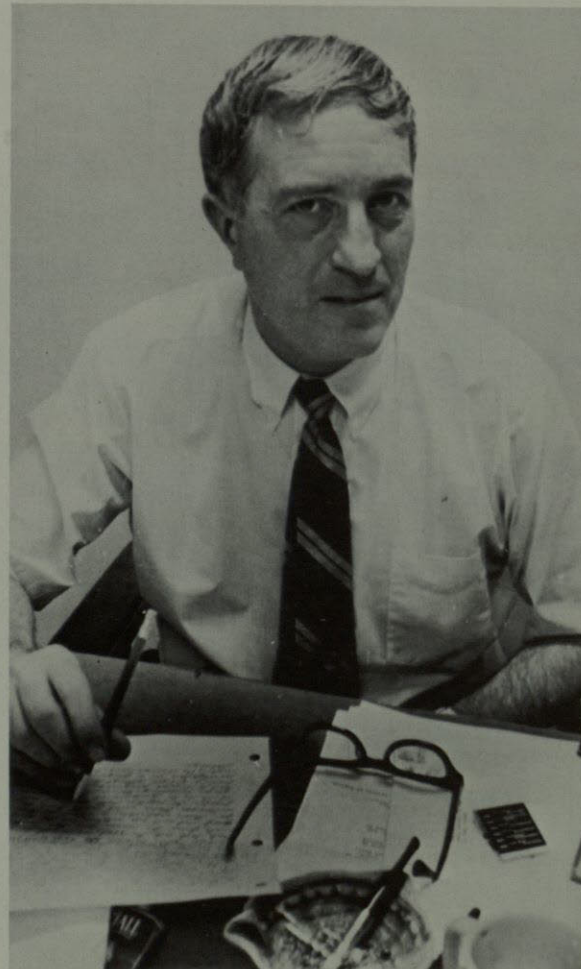

Dr. Edward Richeson
Associate Professor



Dr. Richard D. Spiese
Assistant Professor

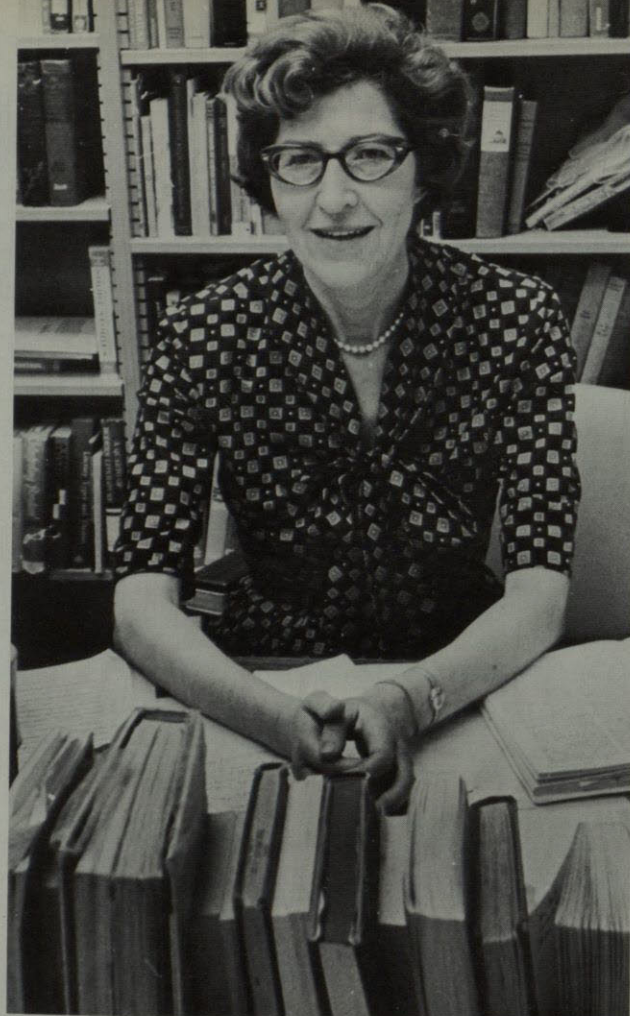

Mary L. Collingwood
Assistant Professor



Kenneth Allen Goldblatt
Teaching Assistant



Elizabeth Mills
Teaching Assistant



Hugh M. Stilley
Instructor

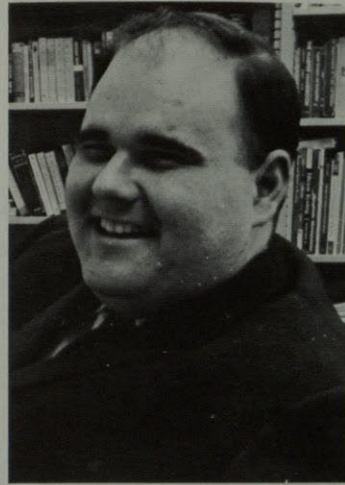

Robert M. Esch
Instructor

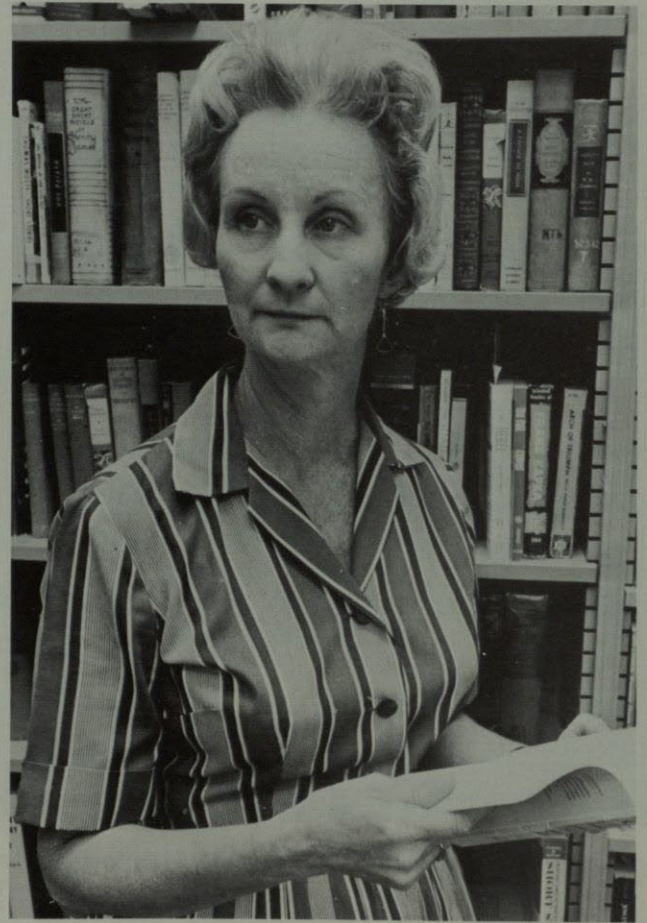

Eleanor G. Hall
Instructor



Dr. Lurline H. Coltharp
Associate Professor



F. A. Ehmann
Assistant Professor



J. E. Simmons
Assistant Professor

ENGLISH

EDUCATION DEPARTMENT NOW A SEPARATE



Dr. Jack H. Meadows
Education

The Department of Education continues to expand, as more students prepare to teach and as more elementary and secondary teachers return to the University for graduate study. Expansion of public-school program for poverty-stricken pupils has increased demands for more teachers.

The Experienced Teacher Fellowship program and a comparable program for inexperienced teachers and a State-sponsored Institute for Teachers of the Disadvantaged provide special opportunities for teachers in this area.

Course enrollments this fall reached a new high of 2483 class enrollments, including 234 graduate students.



Dr. Marion Cline, Jr.
Assoc. Professor

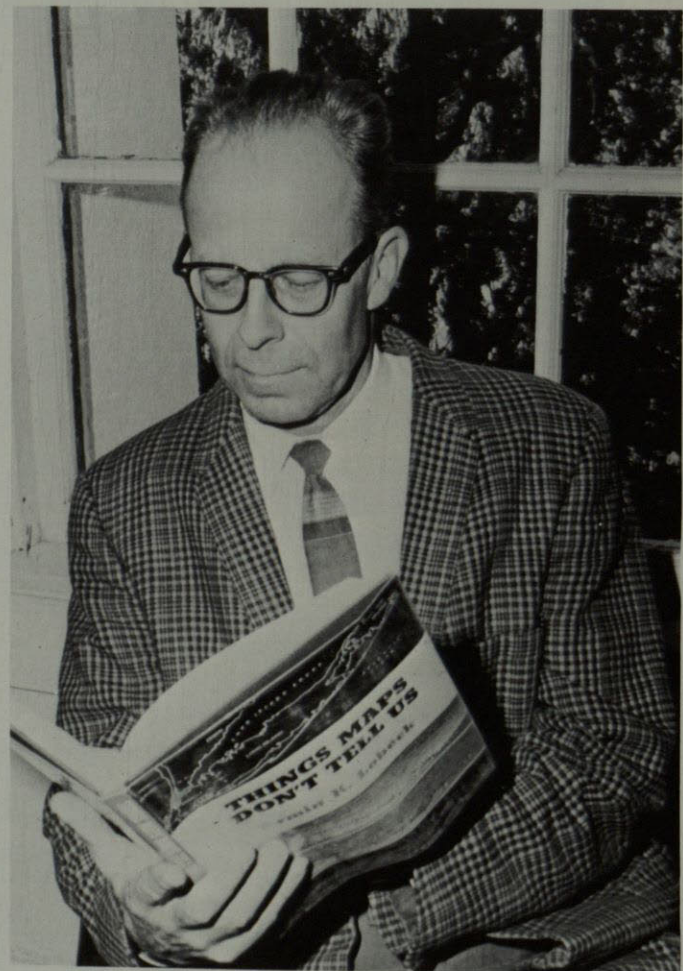

Dr. William Henry Fisher
Assoc. Professor



Velma Lou Davis
Assistant Professor

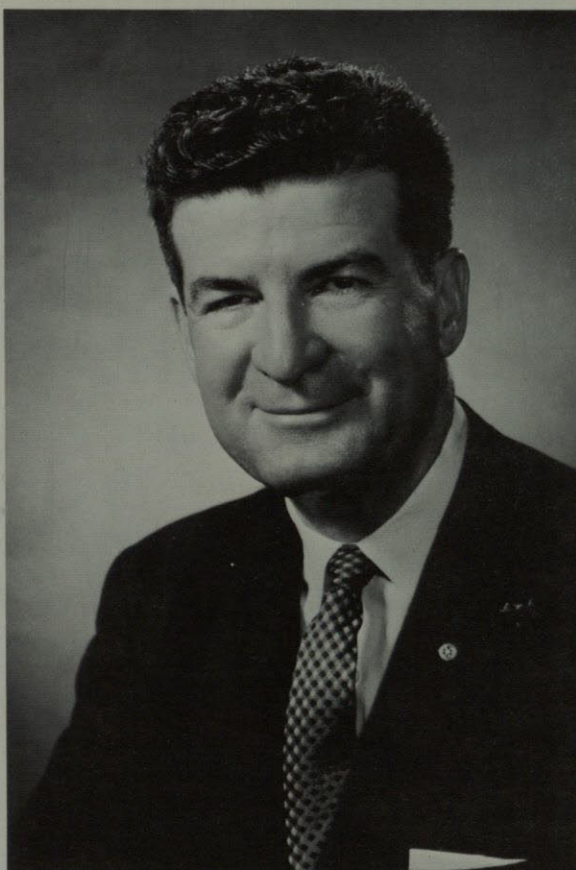

John W. McFarland
Dean of School of Education

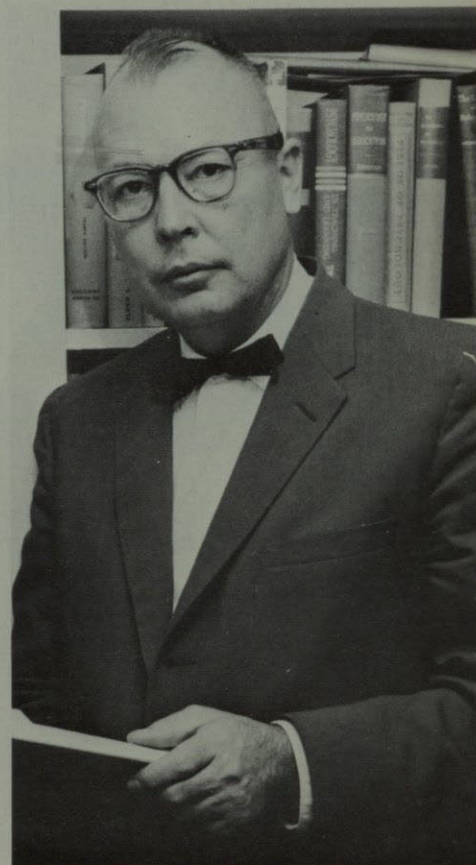

Dr. James F. Day
Professor



Dr. A. N. Foster
Professor

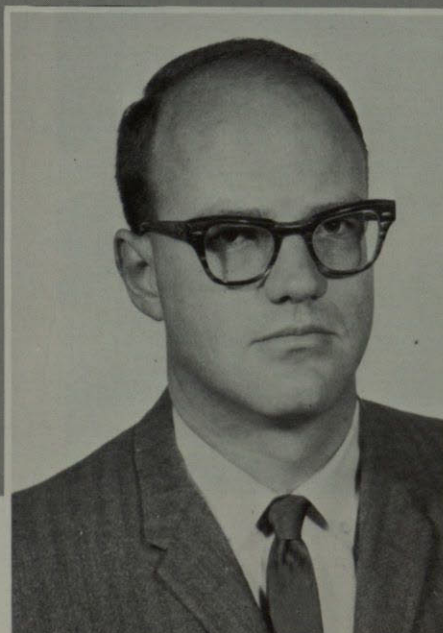

Dr. Lloyd G. Cooper
Associate Professor

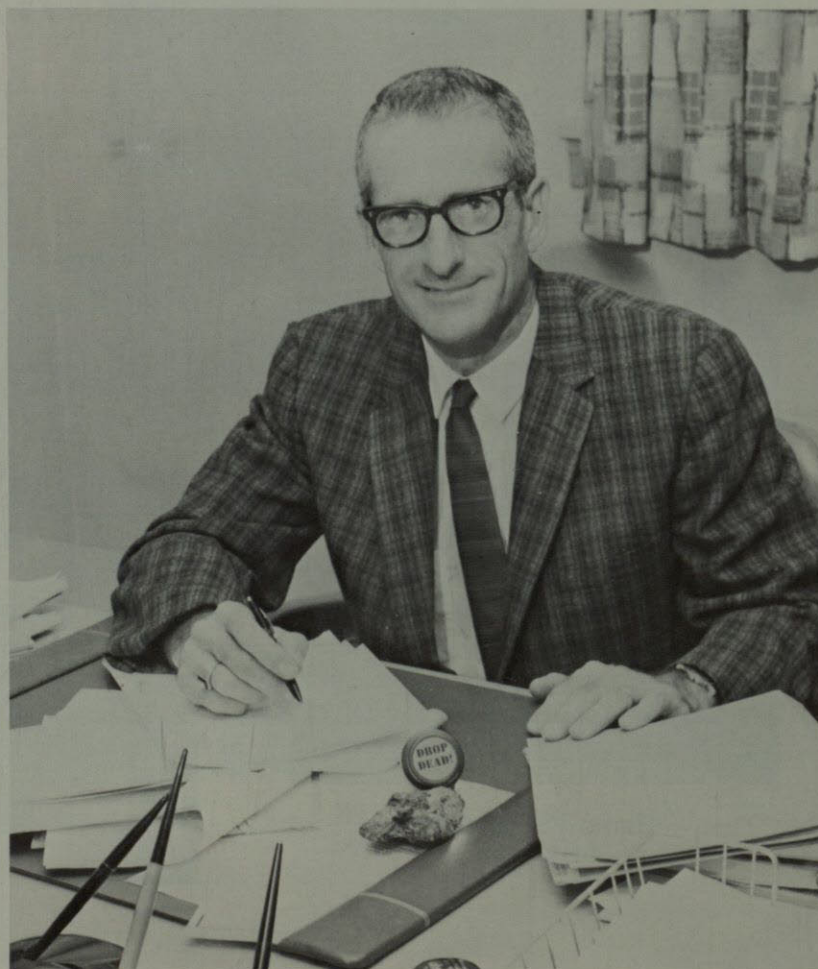

Dr. Richard Webster Burns
Professor



Dr. William McNulty
Head

PLANS MASTER OF SCIENCE DEGREE

The department of Geology is a rapidly growing part of the UTEP campus. Courses are offered in the Earth Sciences and into specialized fields relating to chemistry, physics, paleontology, and other geological areas of study.

A new course will be added in the fall, offering the study of the principles of Earth Science to Liberal Arts students. Also, a new Master of Science degree program will be offered.



Howard M. Jackson
Instructor



Emily H. Vowell
Instructor

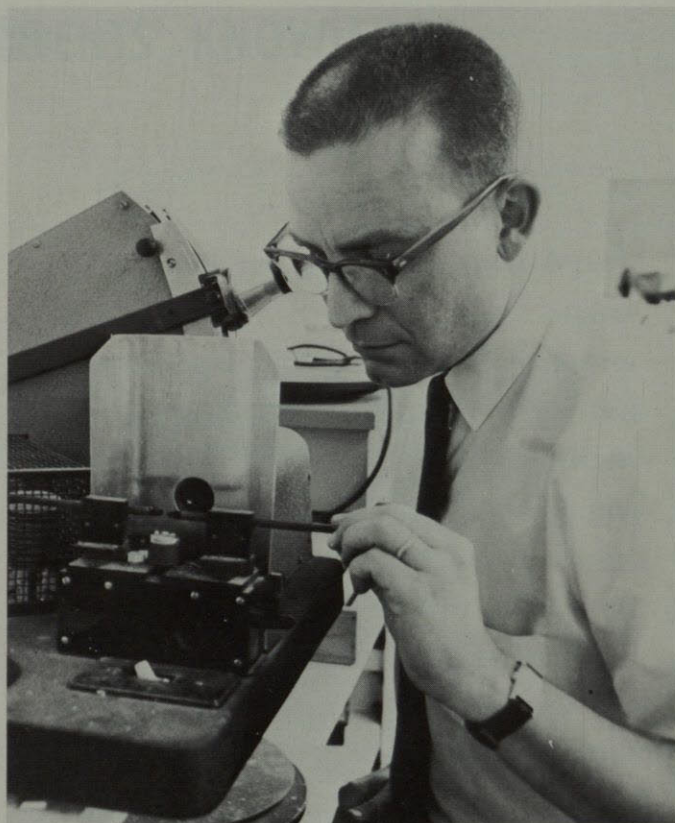

Dr. Jerry Hoffer
Assistant Professor

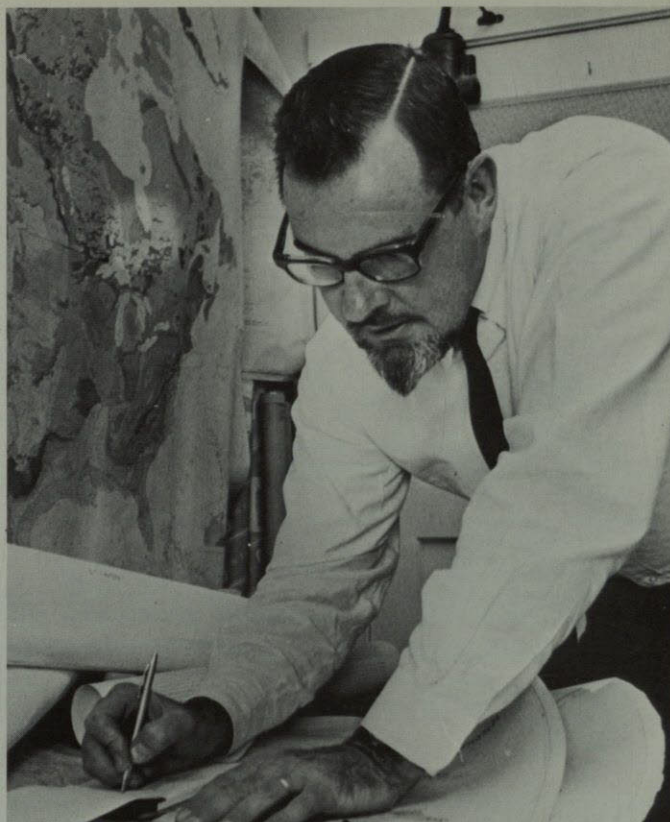

Dr. Earl M. P. Lovejoy
Associate Professor

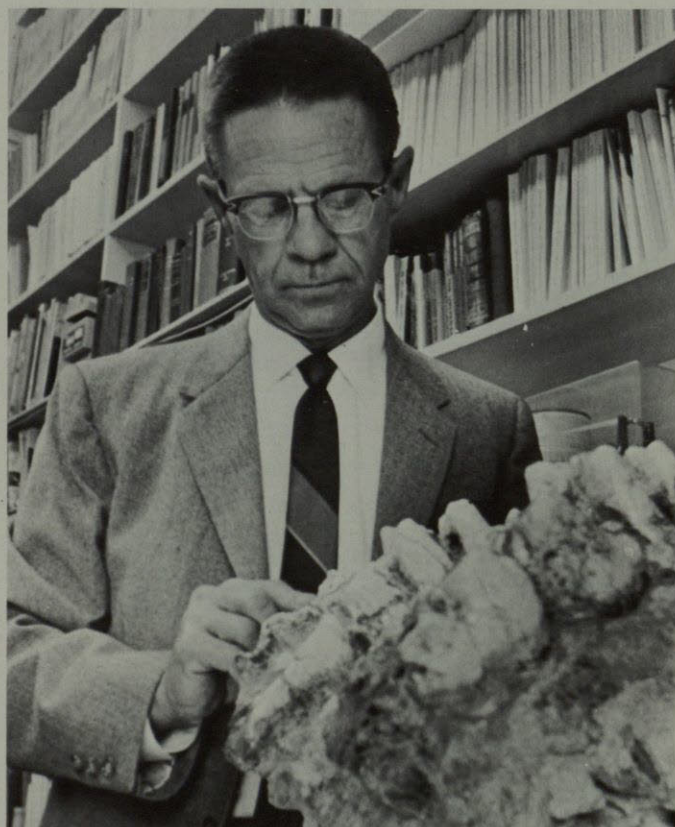

Dr. William S. Strain
Professor



Dr. David LeMone
Assistant Professor

HEALTH AND BALANCE



Dr. Kay Petersen
Head



Ben Collins
Associate Professor



William H. Harris
Associate Professor



Lynette Glardon
Assistant Professor

PHYSICAL EDUCATION

ES STUDENTS' KNOWLEDGE

The health and physical education department provides a strong program of professional work leading to the Bachelor of Arts degree for undergraduates. Freshman and sophomore requirements are based upon foundation areas designed to increase the student's knowledge and understandings, skills, and attitudes needed to function effectively as a person. The junior and senior years are viewed as providing, within a framework of related field, an exploration of the body of knowledge of human movement and physical education activities.



Kathleen Craigo
Assistant Professor



Mona Loper
Assistant Professor

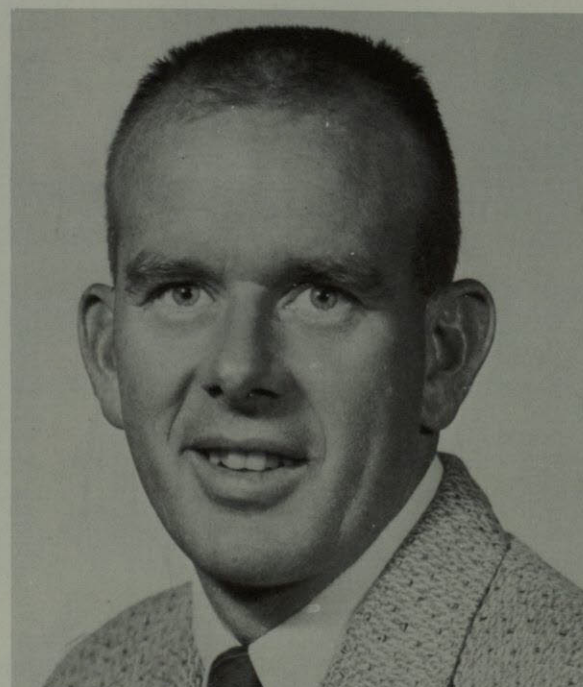

Dr. Donald Hardin
Associate Professor

HISTORY DEPART ILLUMINAT

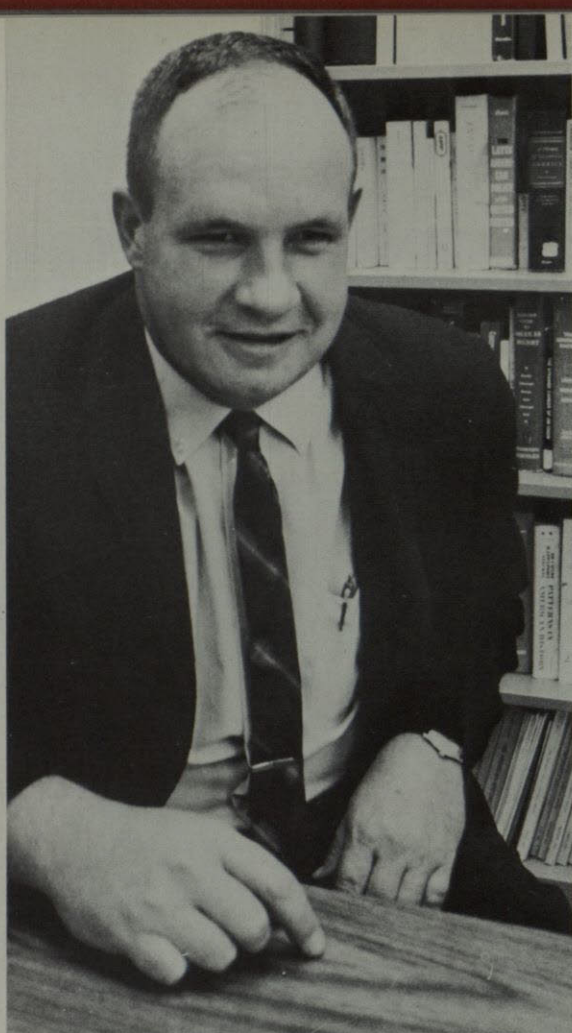

J. Morgan Broaddus
Instructor

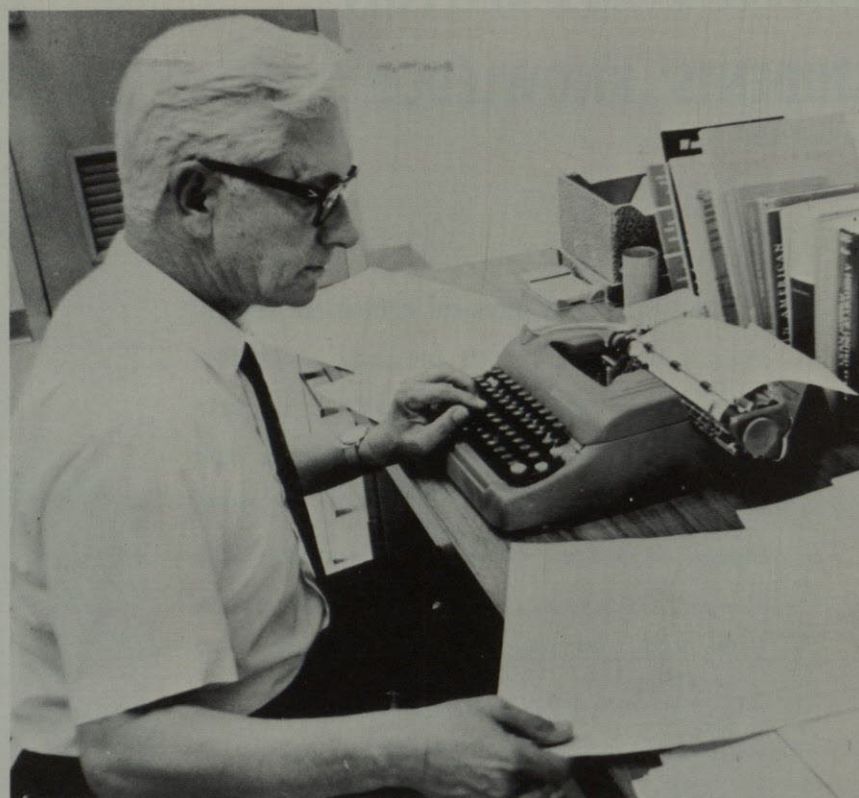

Dr. Wilbert H. Timmons
Professor



Paul Tipton
Teaching Assistant



Margaret Callicott
Teaching Assistant



Mario Garcia
Teaching Assistant



Yasuhide Kawashima
Instructor

MENT ES PAST

The department of History's major objective is the illumination of the past. The professors achieve this, not by presenting a random selection of human experiences, but by systematizing and interpreting the past. Thus, at the close of his four years the student of history should not only be a more enlightened citizen, but have a broader grasp of the infinite varieties and complexities of life and be better equipped to live more constructively, tolerantly, and not the least, more interestingly.



Dr. Kenneth Shover
Head

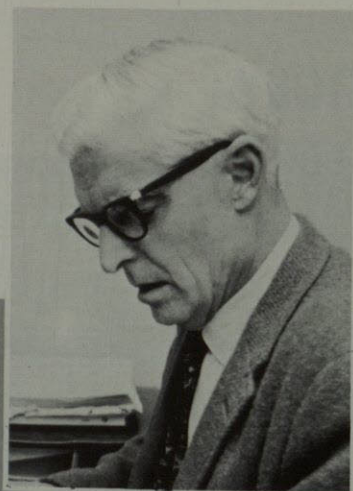

Dr. John H. Powell
Visiting Professor



Robert R. Dozier
Instructor

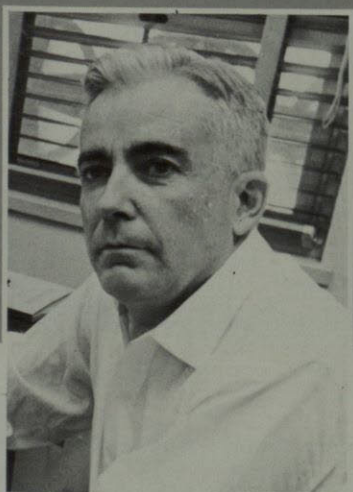

Dr. John McNeely
Professor



Dr. Carl T. Jackson
Assistant Professor

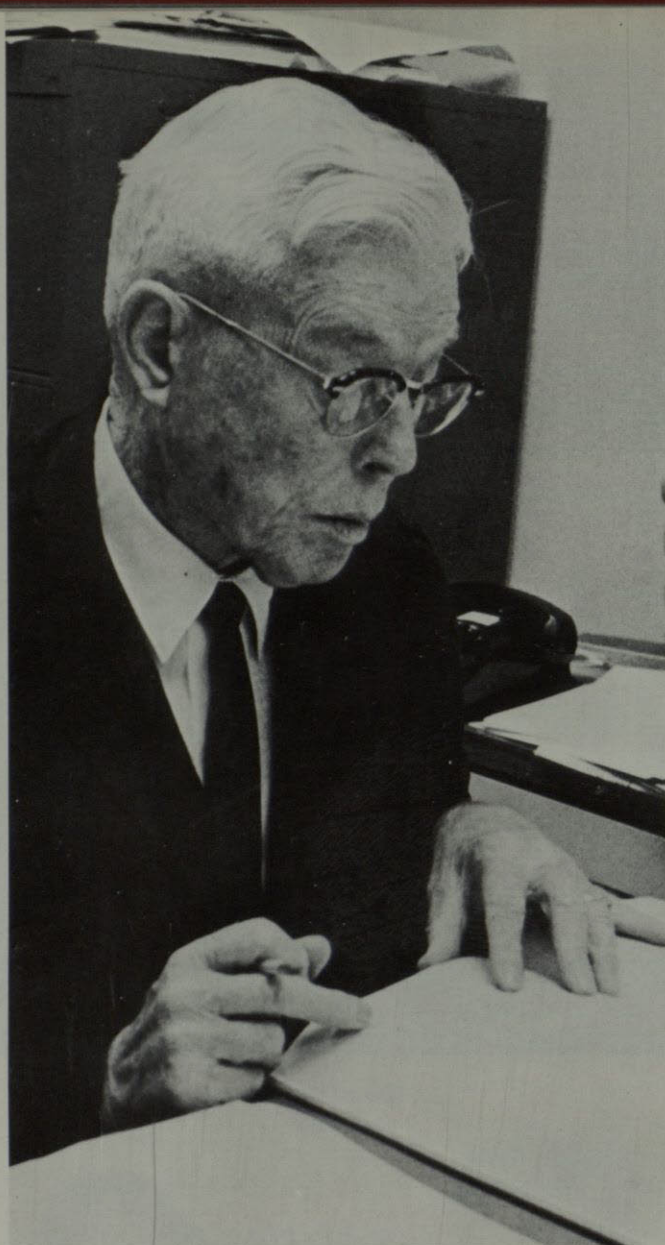

Dr. Rex W. Strickland
Professor



Dr. Eugene Porter
Professor



Jane W. Aylor
Teaching Assistant

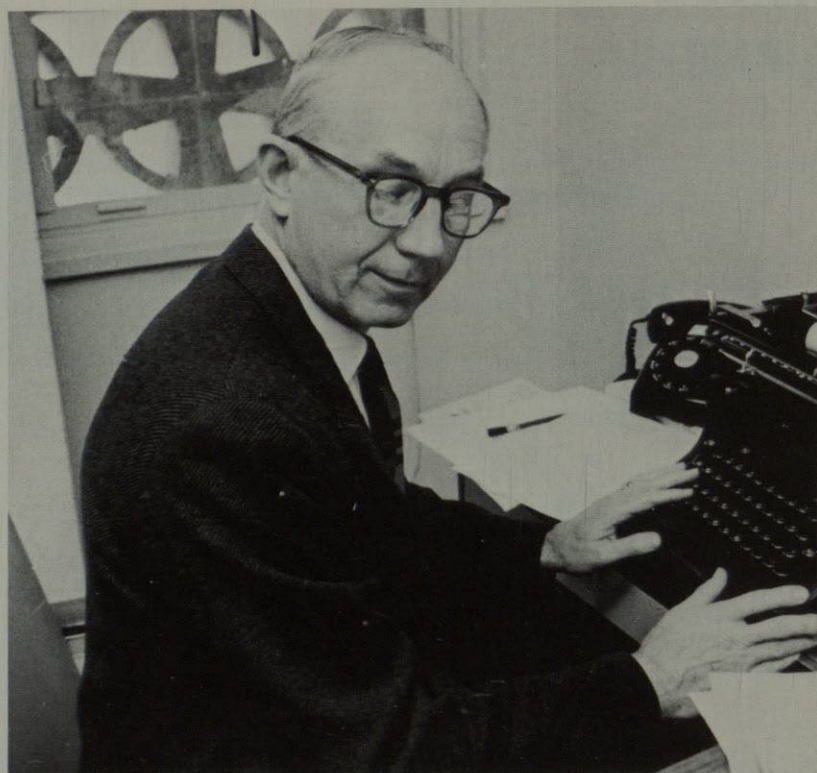

Dr. Wayne Fuller
Professor

HISTORY

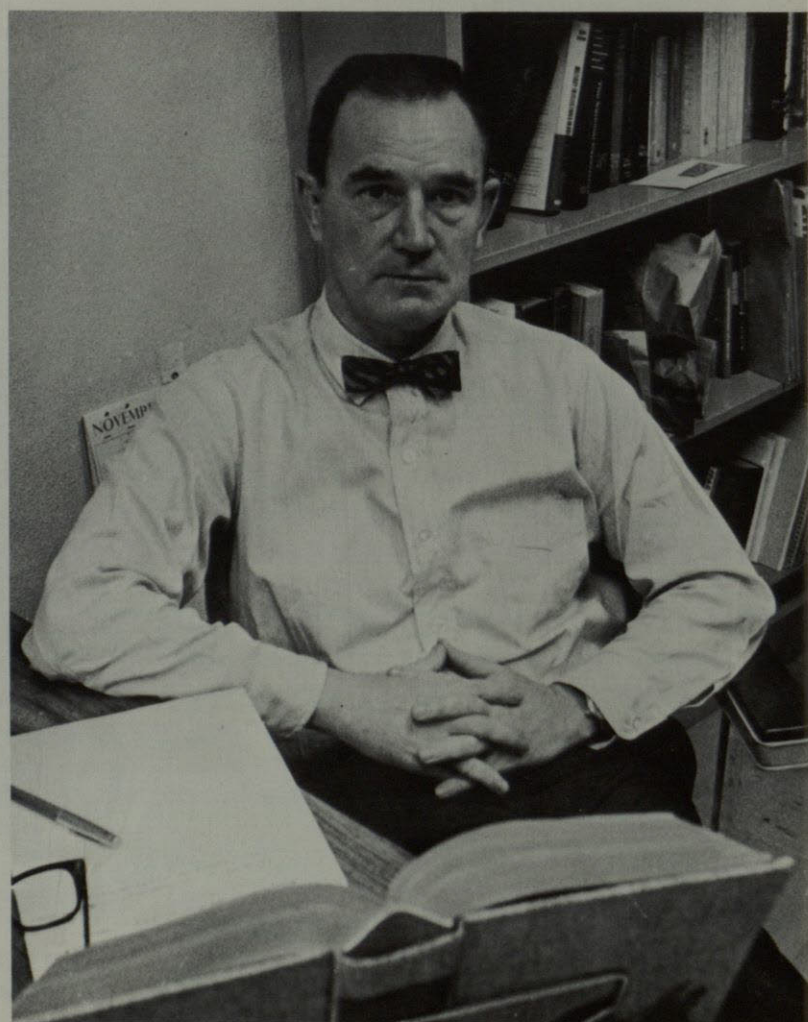

Bruno John Rolak
Instructor

JOURNALISM

OFFERS WIDE RANGE OF COURSES

Reorganized under the new department of Mass Communications, Journalism strives to train its students in all realms of publications. For the first time, a course is offered in yearbook and magazine production, as well as previous courses in advertising, public relations, photography, news writing and many others. The Department also sponsors the new Press Club for all journalism major and minors.



Mr. John J. Middagh
Professor-Journalism



Mr. Luis Perez
Instructor
Photo-Journalism



Mrs. Jean Ponsford
Administrative Clerk

MATH DE

INSTITUTES NEW GRAD

The Mathematics Department is not in its second year as a separate department although it has always been a part of the curriculum of the college. From its early role of service to the engineering student, the department has grown with the college and has broadened and strengthened its curriculum in areas of service to the student in education, liberal arts, and social science as well as to the student in natural science and engineering. In addition, the department offers a sound, well-balanced program for the undergraduate who wishes to major in mathematics. The number of undergraduate majors has been increasing steadily in recent years. This year, for the first time, the department offers graduate work.



Robert McDonald
Instructor

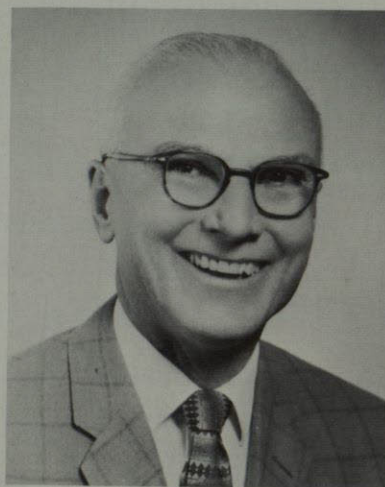

Ralph H. Pryor
Instructor

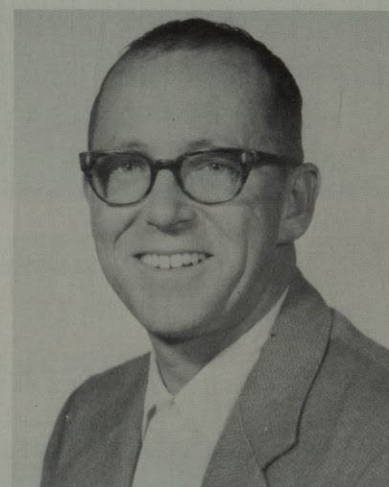

Dr. Delmar Boyer
Professor

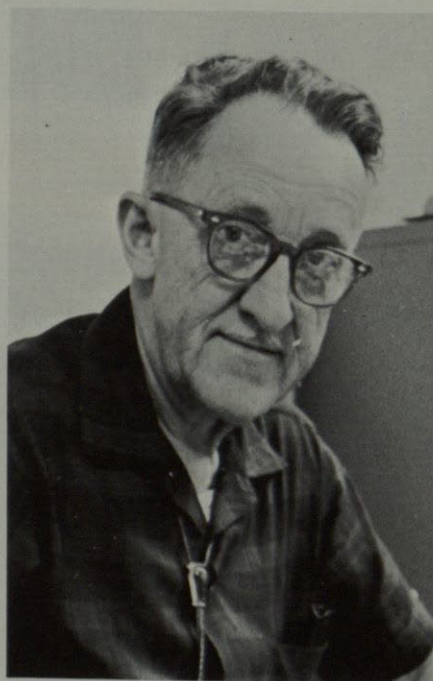

Frank F. Miter
Instructor

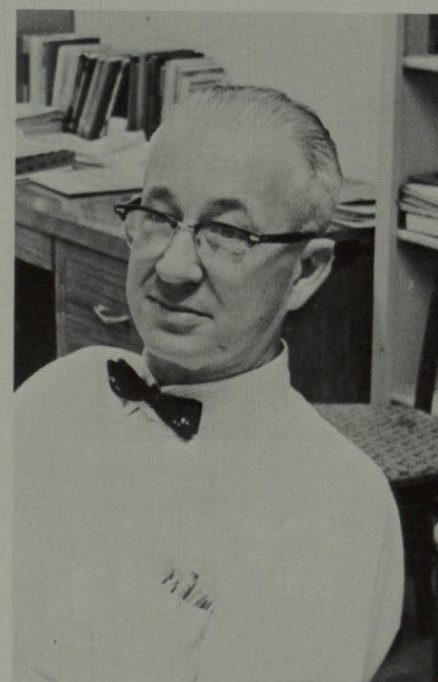

Robert Odmunson
Assistant Professor

PARTMENT

UATE PROGRAM



Mr. Charles H. Gladman
Head

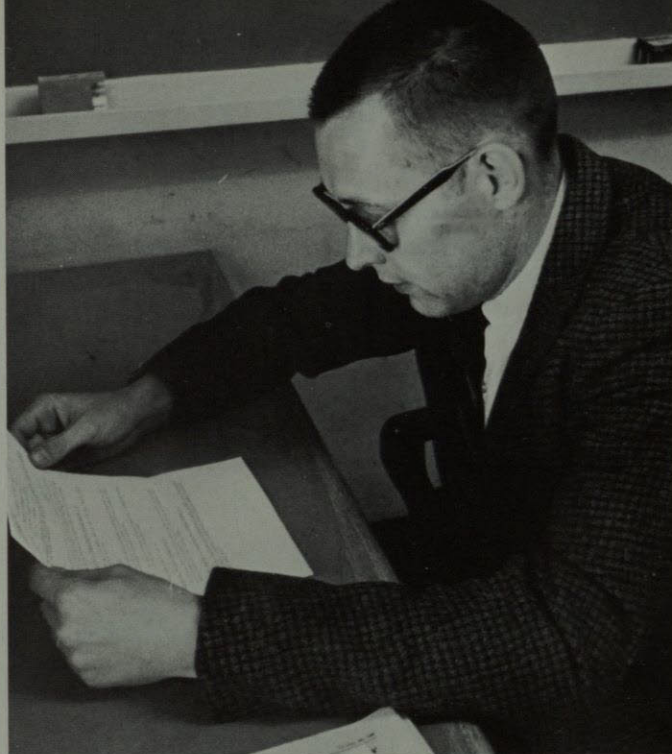

Stanley Ball
Instructor



Gerald Snyder
Teaching Assistant

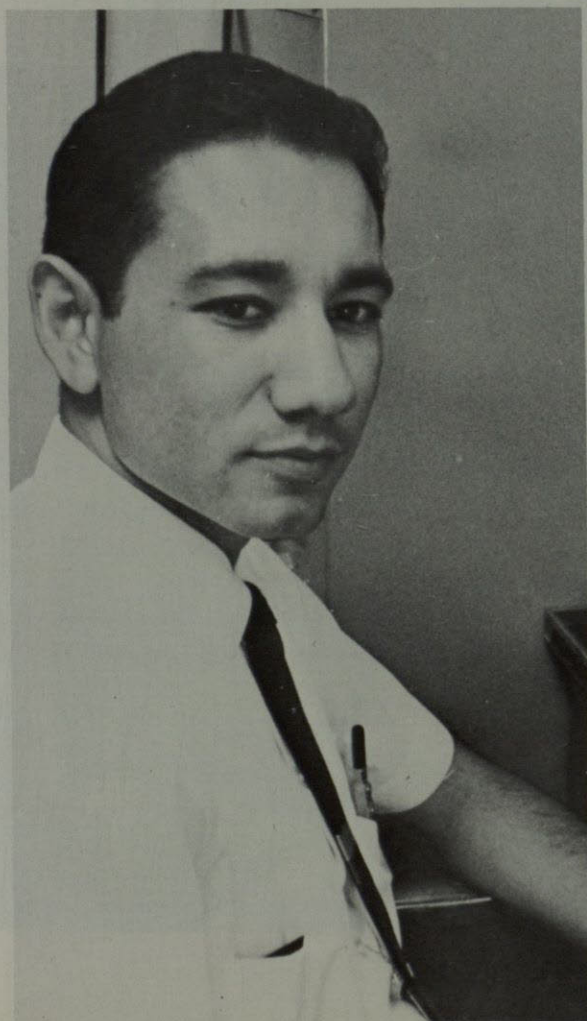

Phillip H. Duran
Instructor

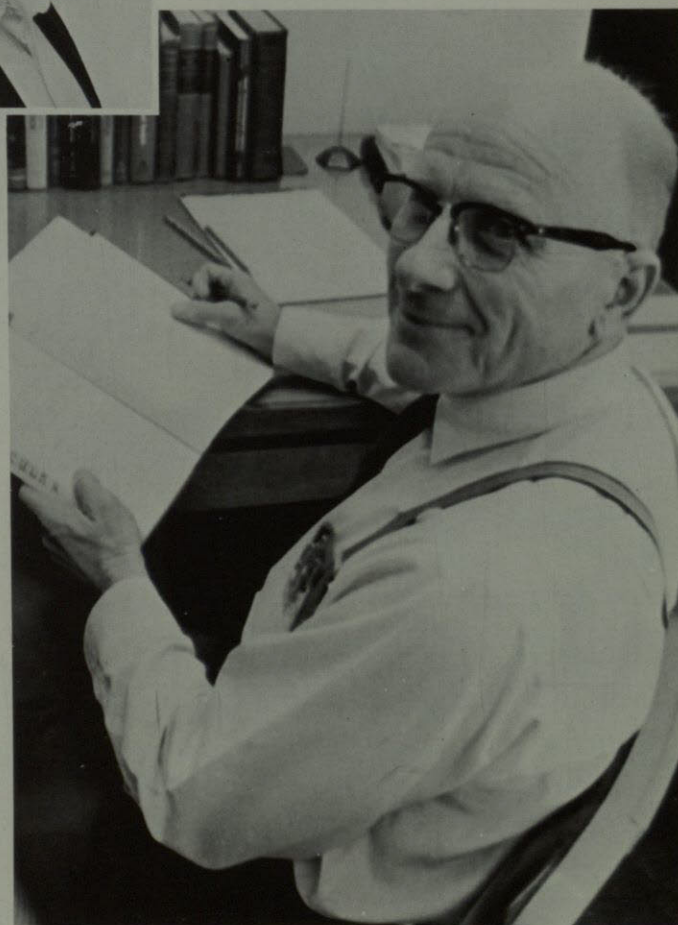

Vladik A. Miculka
Assistant Professor



Dr. Randolph Whitworth
Director of Counseling Service



Jack D. Bowles
Instructor



Dr. Guido A. Barrientos
Associate Professor

A SIGN OF THE TIMES

The Department of Psychology was established in September, 1965. It had previously been a member of a combined Philosophy and Psychology department. The first chairman of the separate Psychology Department was Dr. E. B. Coleman, now on leave. In a one year period the Department grew from three staff members to a faculty complement of eight, with the addition of four part-time lecturers who hold Ph.D. degrees. The A.M.A. program was inaugurated in September, 1966, and currently enrolls approximately ten graduate students.



Dr. Lanis L. Bosworth
Associate Professor



Dr. Gerald Miller
Associate Professor



Dr. Philip Himmelstein
Head

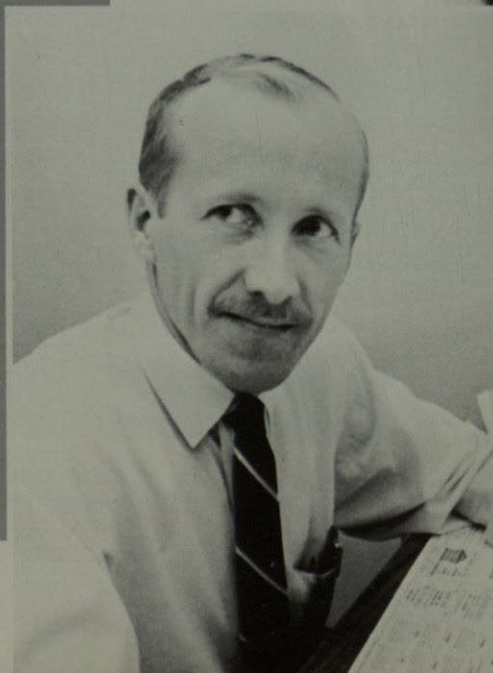

Dr. Gordon Howat
Associate Professor

SOCIOLOGY AND PHILOSOPHY DEPT

STUDY MAN AND

Within the last few years several major developments have taken place, including the division of the Department of Philosophy and Psychology into two separate departments, the addition of an undergraduate major and minor in philosophy, the inauguration of the first closed circuit television class on the UTEP campus, and the development of the departmental faculty with an increase from three to five members, including the first H.Y. Benedict Professor.



Dr. John H. Haddox
Head

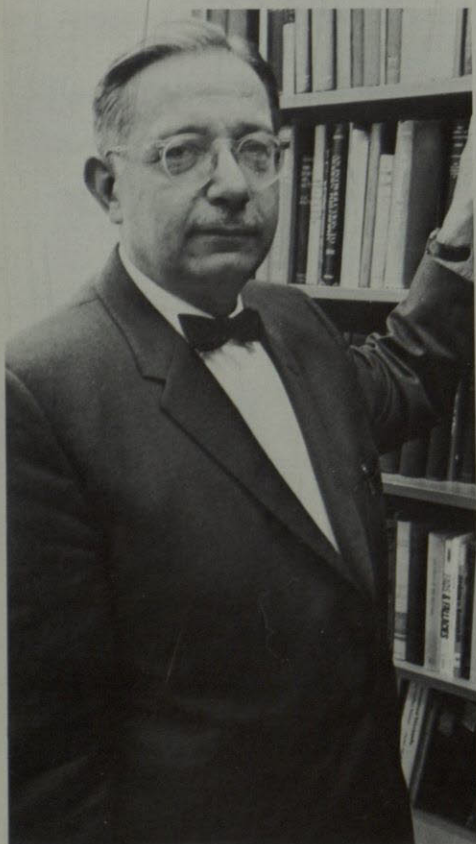

Dr. Patrick Romanell
H.Y. Benedict Professor



Dr. Carlo Giannoni
Assistant Professor

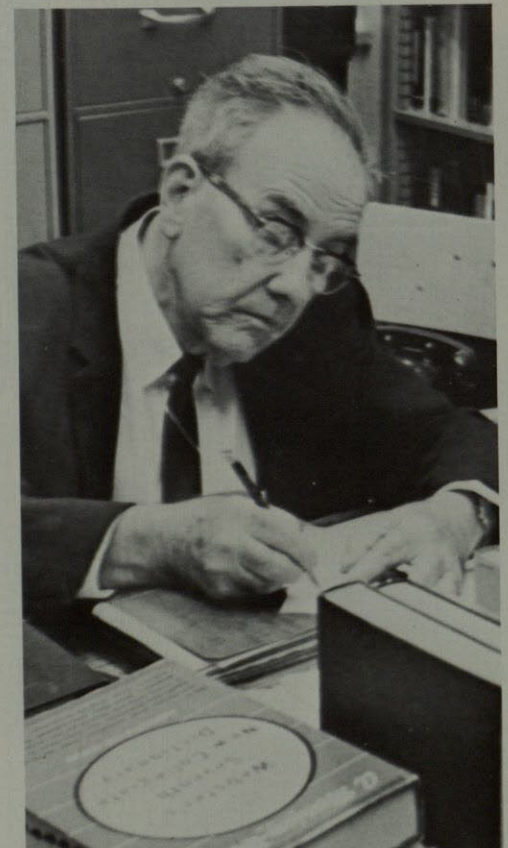

Dr. Cecil Crawford
Professor

DEPARTMENTS

THIS ENVIRONMENT

In order to familiarize the students of UTEP with an understanding of man's behaviour to his fellow man, the Sociology Department investigates and analyzes religious, political, economic, educational, and family systems of the human race through the media of well-formulated and specialized techniques.



Dr. Clark Knowlton
Head



Dr. Ralph Segalman
Assistant Professor

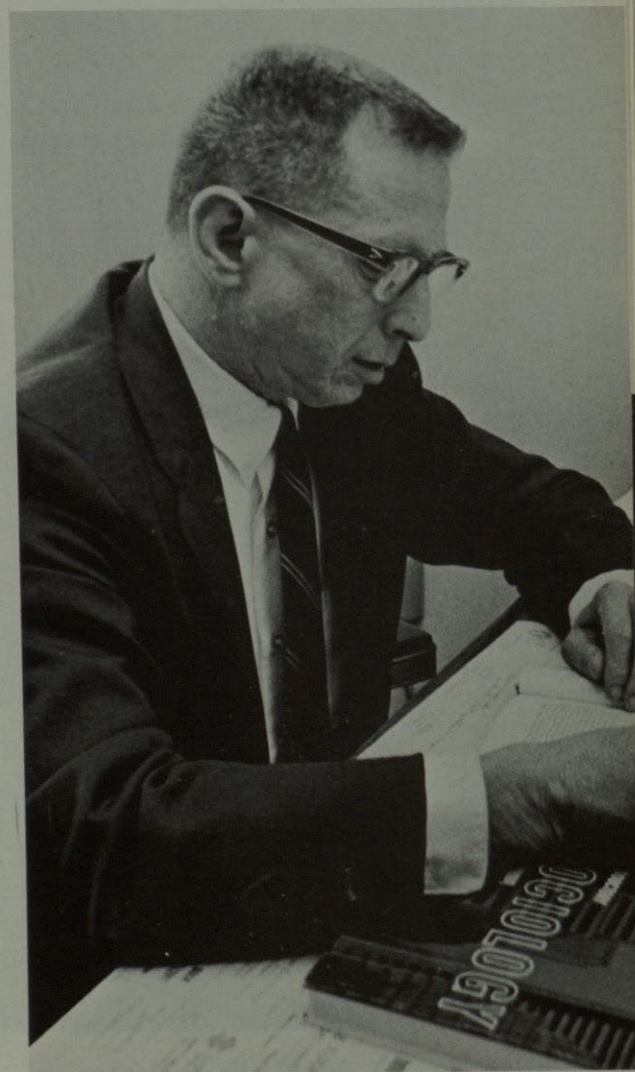

Dr. Paul W. Goodman
Assistant Professor

MUSIC DE P

PREPARES STUDENTS FOR



Mary Frances Thomas
Instructor



Dr. Harry Nelson
Instructor

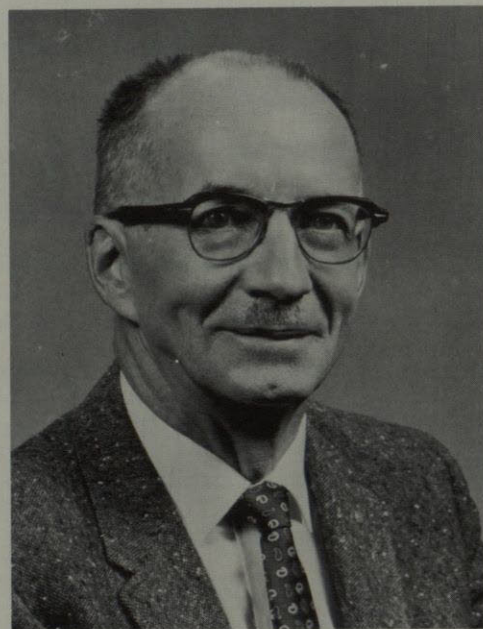

Lynn W. Thayer
Assistant Professor



Dr. Martin B. Meyers
Assistant Professor



Harold L. Hillyer
Associate Professor
Director of Bands

PARTMENT

VARIOUS CAREERS

The curriculum of the Department of Music was designed to facilitate the objective of preparing teachers and professionals for the music field. It offers a sound foundation in music theory, literature, applied music, and education. Band, choir, chorus, orchestra, and small chamber groups make up the variety of courses offered. These join together annually for the purpose of producing a grand opera and a ballet.

This year has witnessed an enrollment increase in the department that was much greater than was expected. The faculty increased by 25%; the band is the largest in the school's history, and the chorus has broken all records for enrollment.



Dr. Olav Eidbo
Head



Arryl S. Paul
Instructor



Hugh F. Cardon
Assistant Professor

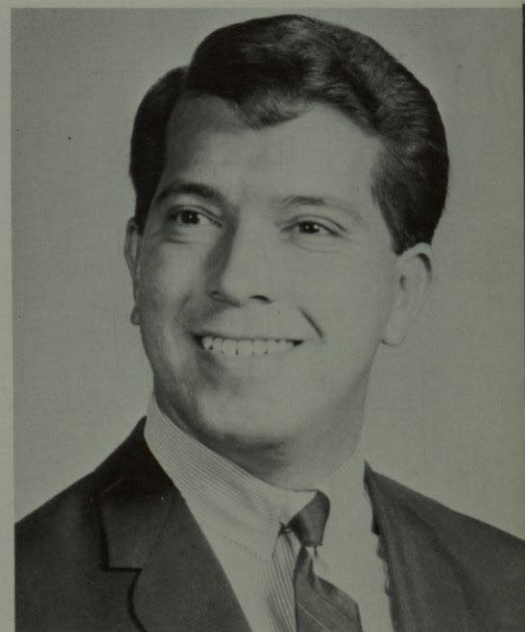

Larry Alderette
Instructor



"Bud" Brisbois
Guest Artist

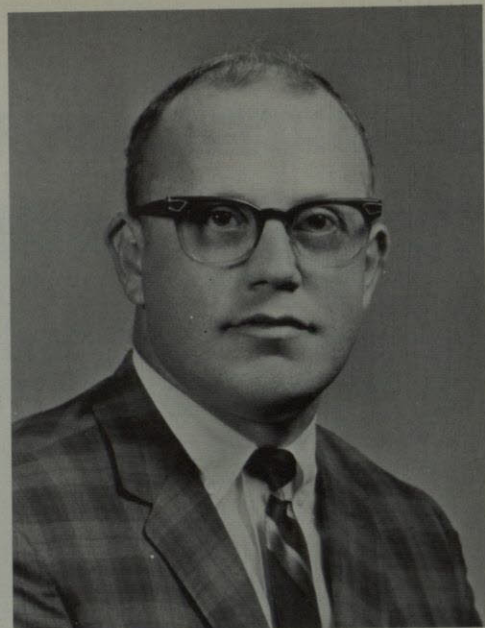

Dr. Gail E. Menk
Assistant Professor

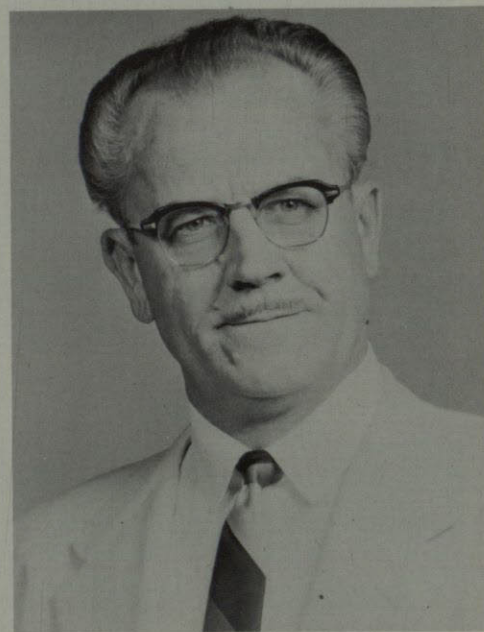

Dr. E. A. Thormodsgaard
Professor

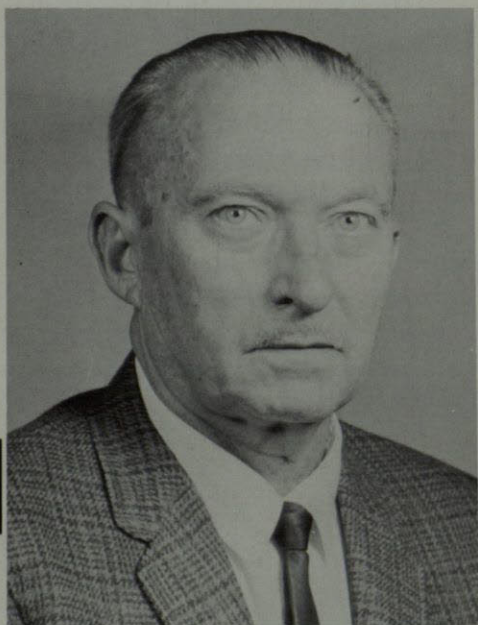

R. C. Briggs
Associate Professor



W. H. Waugh
Executive Assistant



Lester Silberman
Instructor



Ingeborg R. Heuser
Instructor

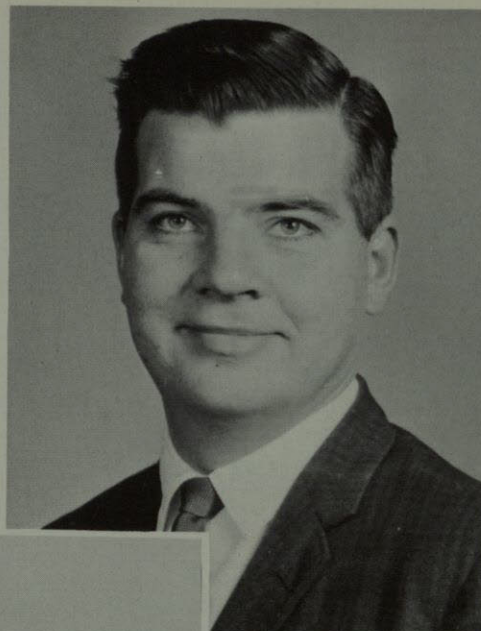

Charles R. Stanley
Instructor

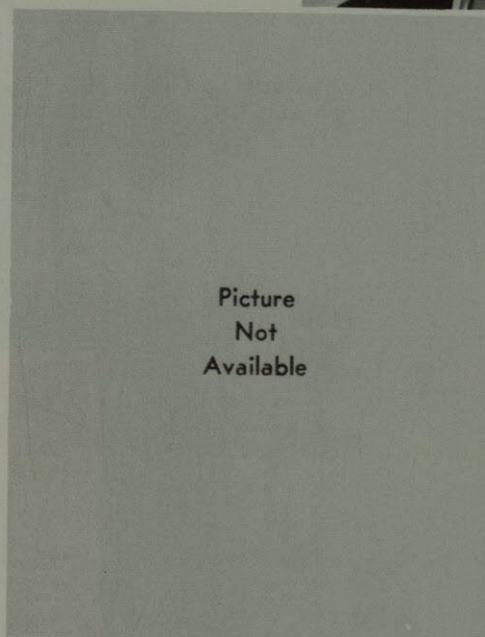

Picture
Not
Available

MUSIC



Eugene Eicher
Instructor

Dr. Herome Landsman
Associate Professor

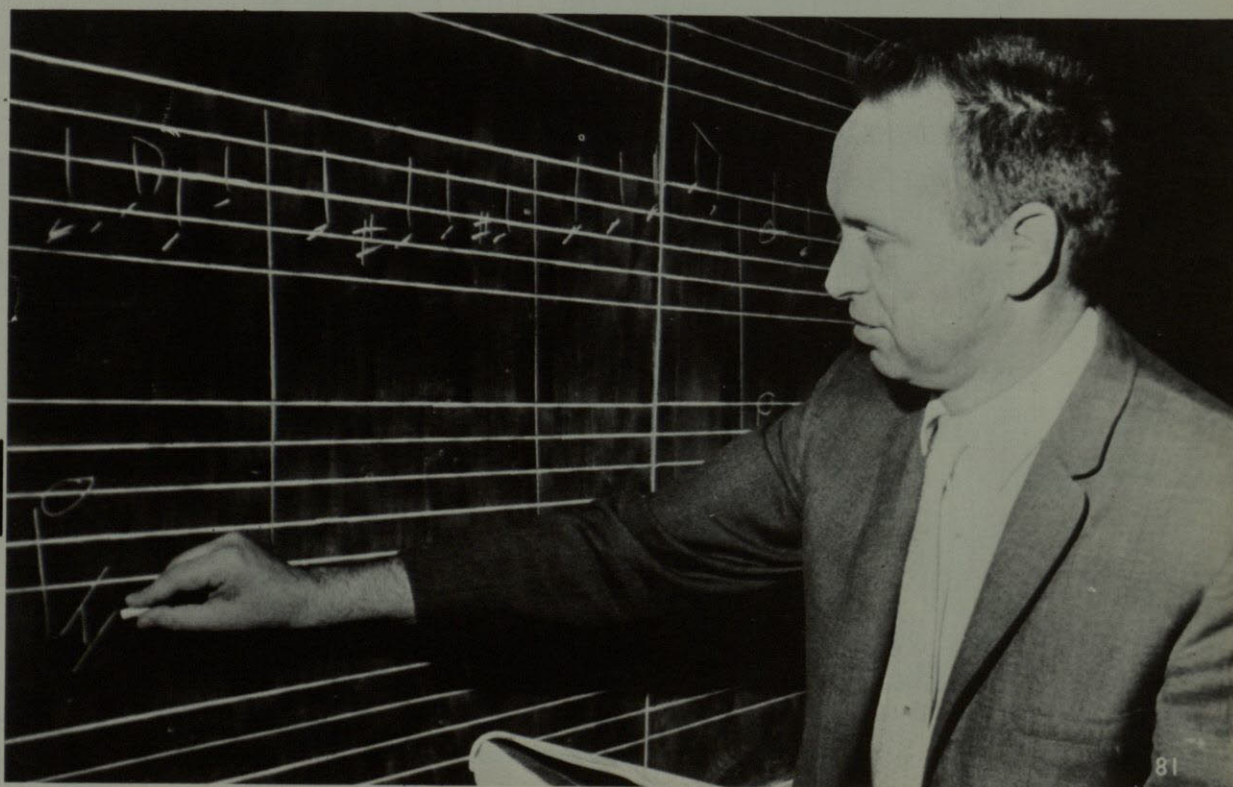

Richard E. Henderson
Associate Professor

POLITICAL SCI GAINS MORE

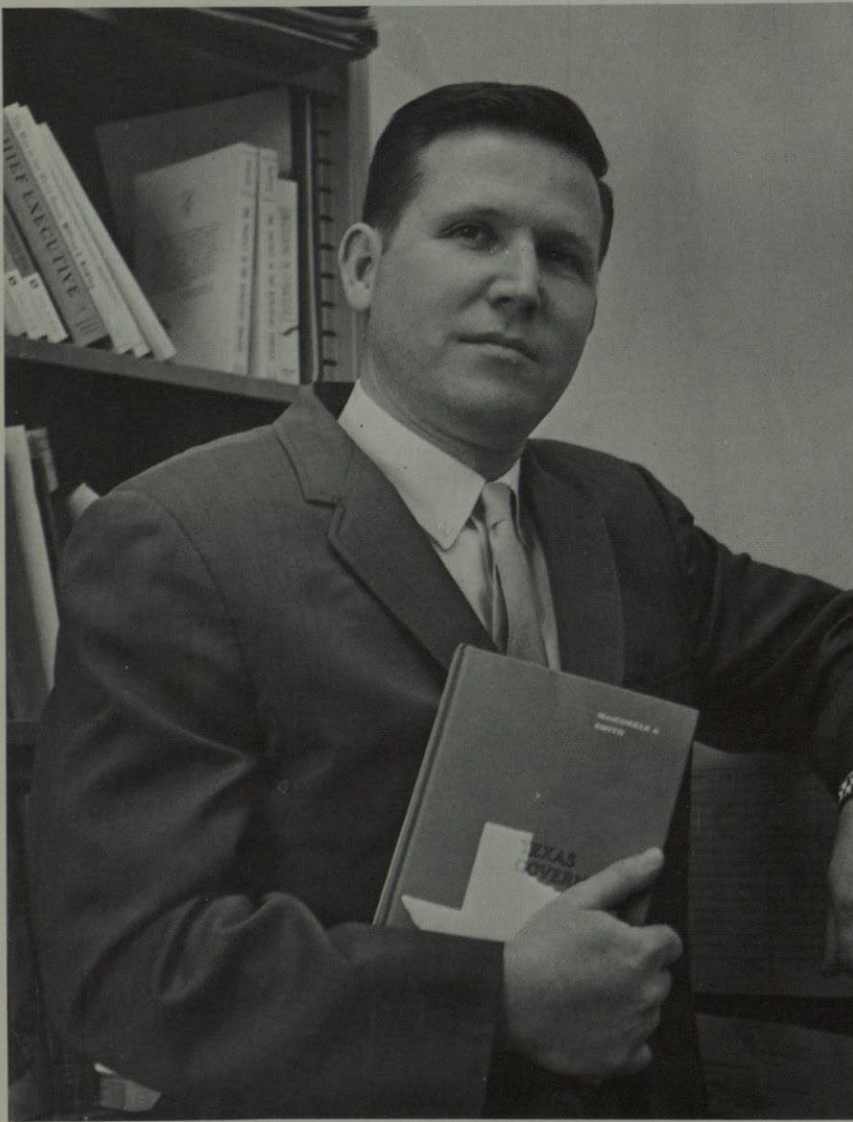

Dr. Clyde J. Wingfield
Head of Department

During the academic year 1966-67 the Department of Political Science continued its move toward quality education at both the undergraduate and graduate levels. Several new members were added to the faculty including Dr. Thomas I. Cook who was appointed H.Y. Benedict Professor of Political Science. Several members of the department published significant scholarly books and papers, and the department continued its State Department contract program on the campus of San Simon University in Bolivia.



Joseph B. Graves
Assistant Professor

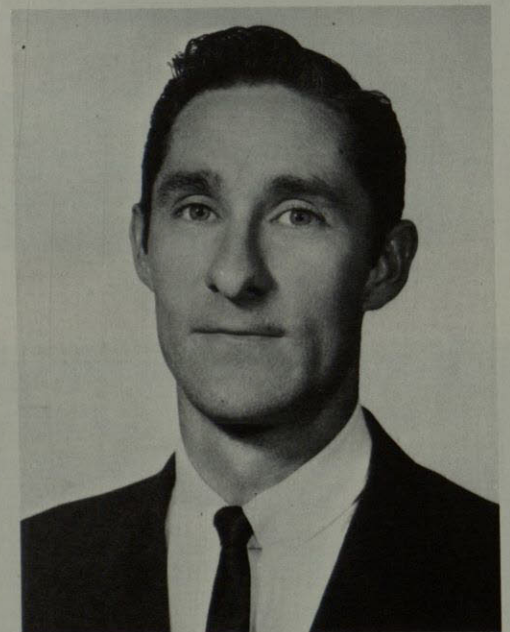

Leon W. Blevins
Teaching Assistant

ENCE DEP'T. MEMBERS



Chandrakant C. Shah
Instructor

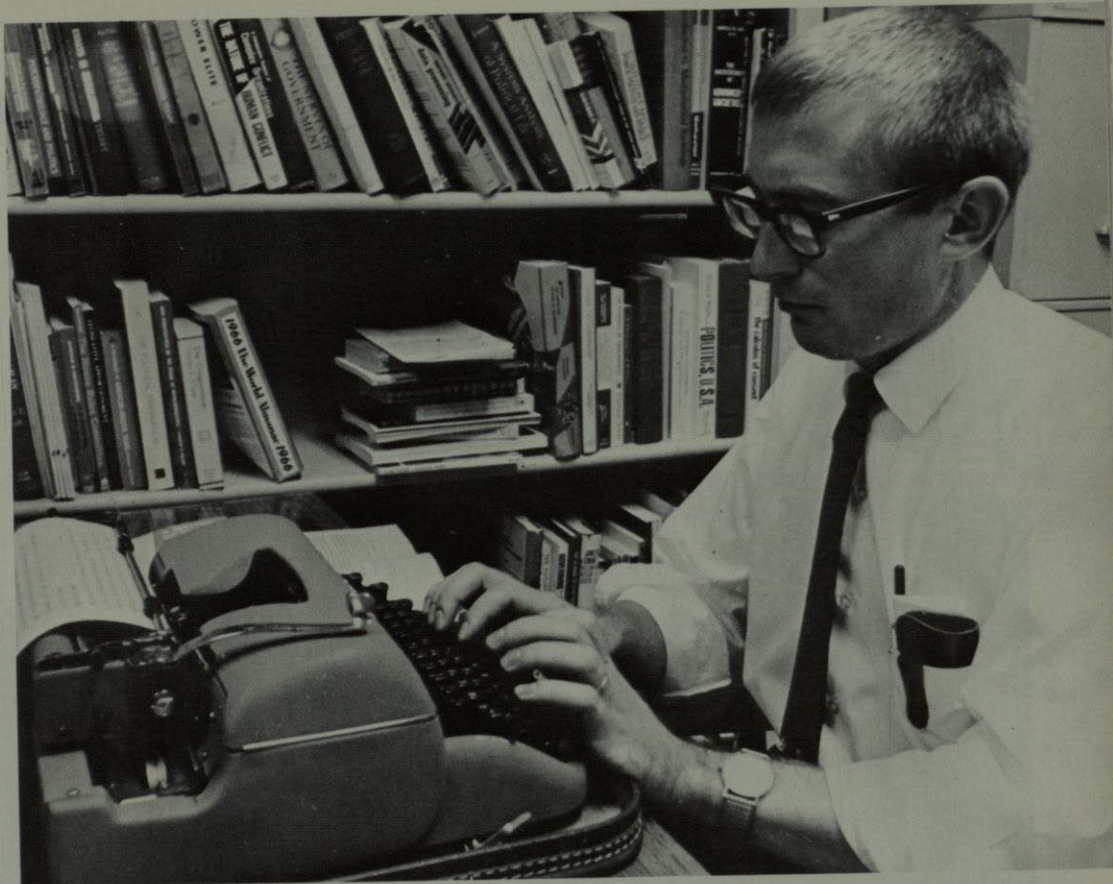

Paul E. Grosser
Ass't Professor

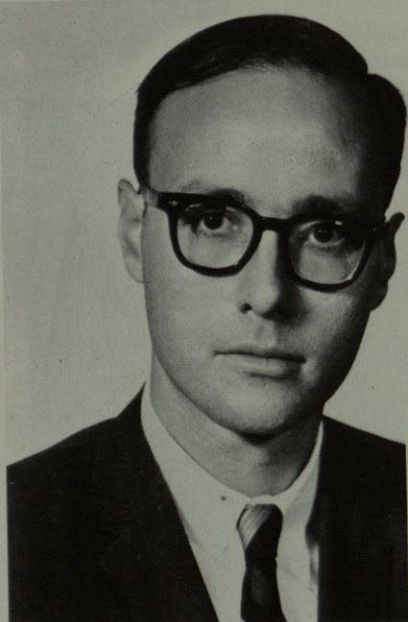

Dr. Edward A. Leonard
Ass't Professor

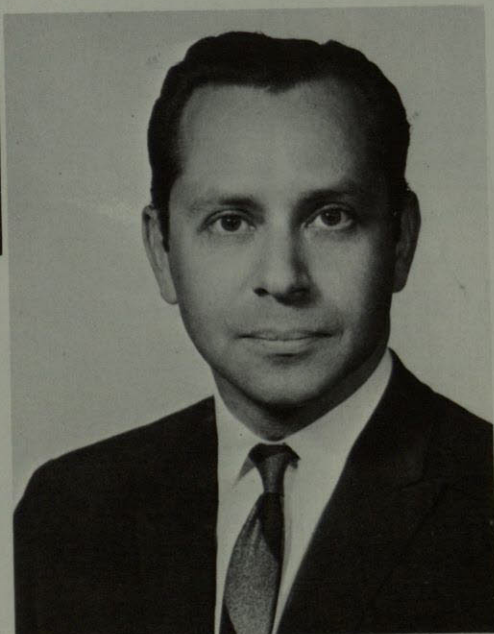

Dr. Melvin P. Straus
Professor

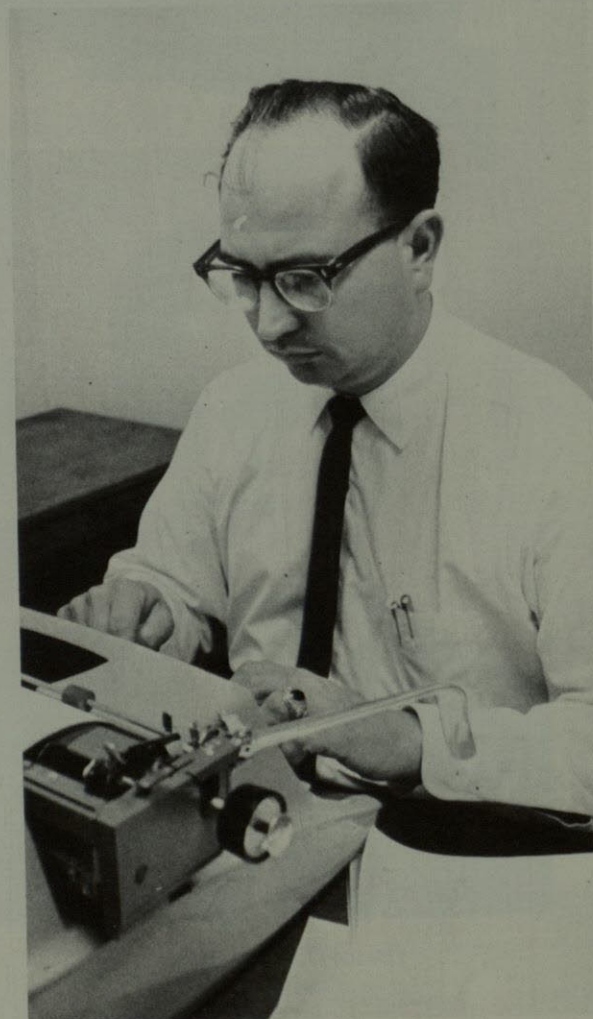

Dr. Leonard Cardenas, Jr.
Assoc. Professor

PHYSICS NUMBER TWICE NATIONAL



Dr. Edwin J. Knapp
Professor



Dr. Michael Henry Blue
Associate Professor



Oscar H. McMahan
Professor



Willis Lee Webb
Instructor

GRADUATES AVERAGE

During a time when scientific advancement is at its highest, the Physics Department is keeping pace by its own growth. An outstanding Physics staff is serving UTEP students well by offering a sound background in physical sciences for many areas—general education, pre-medical, elementary and secondary teachers, mathematics, and engineers, as well as for physics majors in a wide variety of areas including geo-physics and atmospheric physics which supplants an excellent program of conventional physics. It graduates well over twice the national average per student capita. A very high percentage of its students continue to graduate school, many go immediately into industrial and governmental work as scientists, and others go into the important area of teaching.

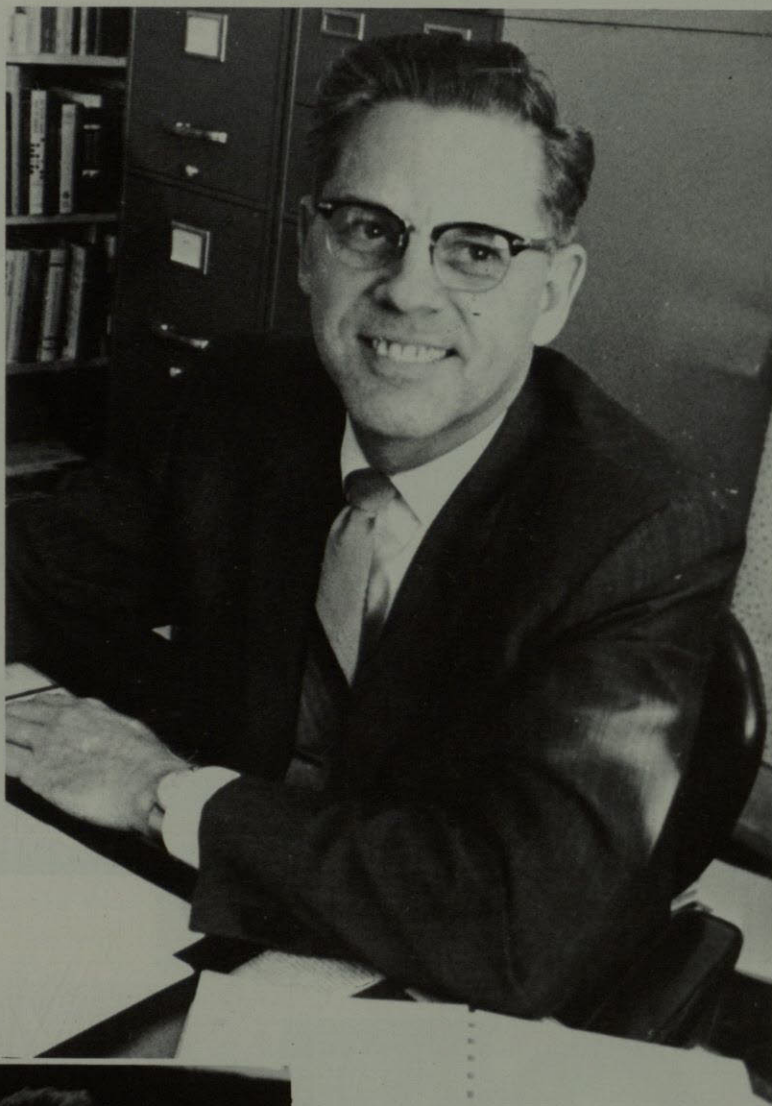

Dr. Max Carlton Bolen
Head

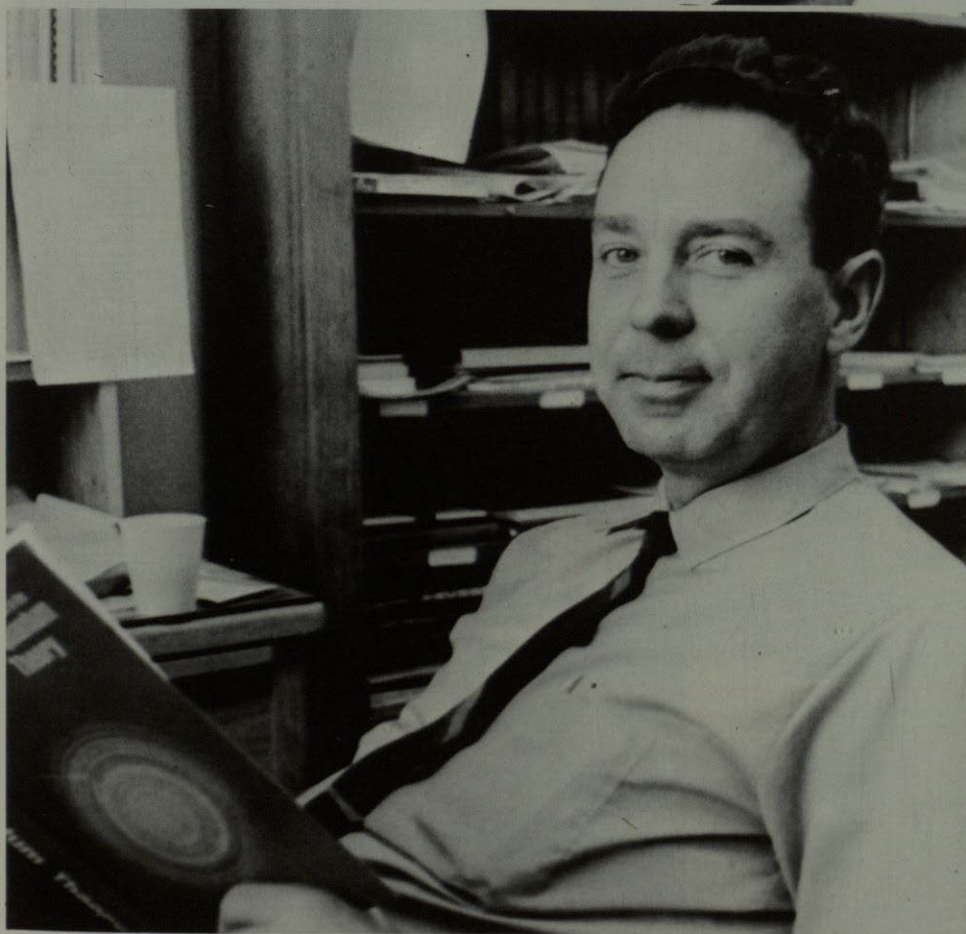

Dr. Samuel J. Brient
Associate Professor

MODERN LANGUAGE ENROLLMENT DOUB



Ana Maria de Navar
Instructor

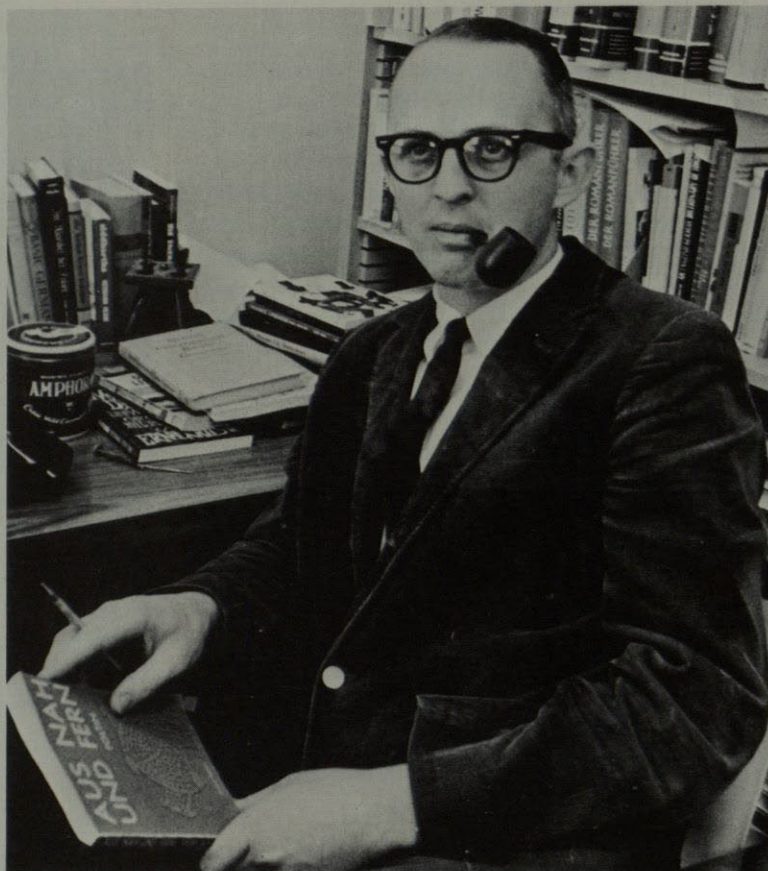

Dr. Ralph W. Ewton, Jr.
Assistant Professor

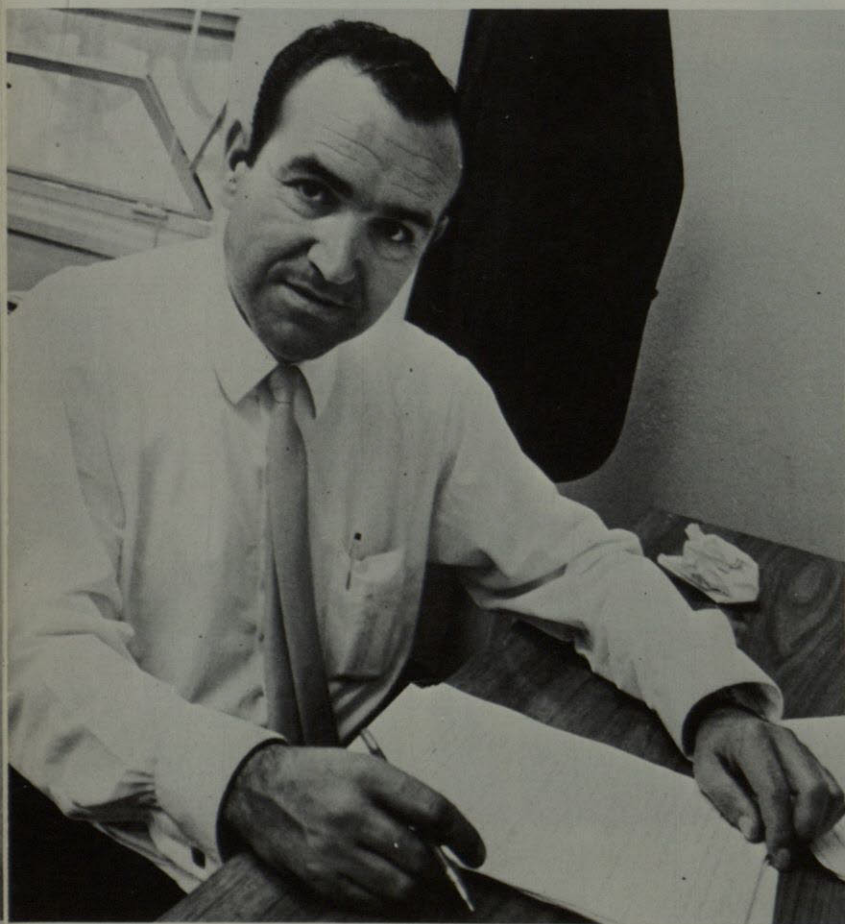

Fermin Rodriquez
Instructor



E. M. Spyropoulos
Instructor

LES IN FIVE YEARS

Although language enrollments have increased by more than half in the last five years, staff enlargement has kept pace. Goals remain unchanged: first year study is still largely limited to the daily and banal "here-and-now" matters. Second year study, experience patterns typical of the foreign culture. When an idea has been grown in one culture and then successfully transplanted into another, the transplanter has become a citizen of the larger community despite language barriers.

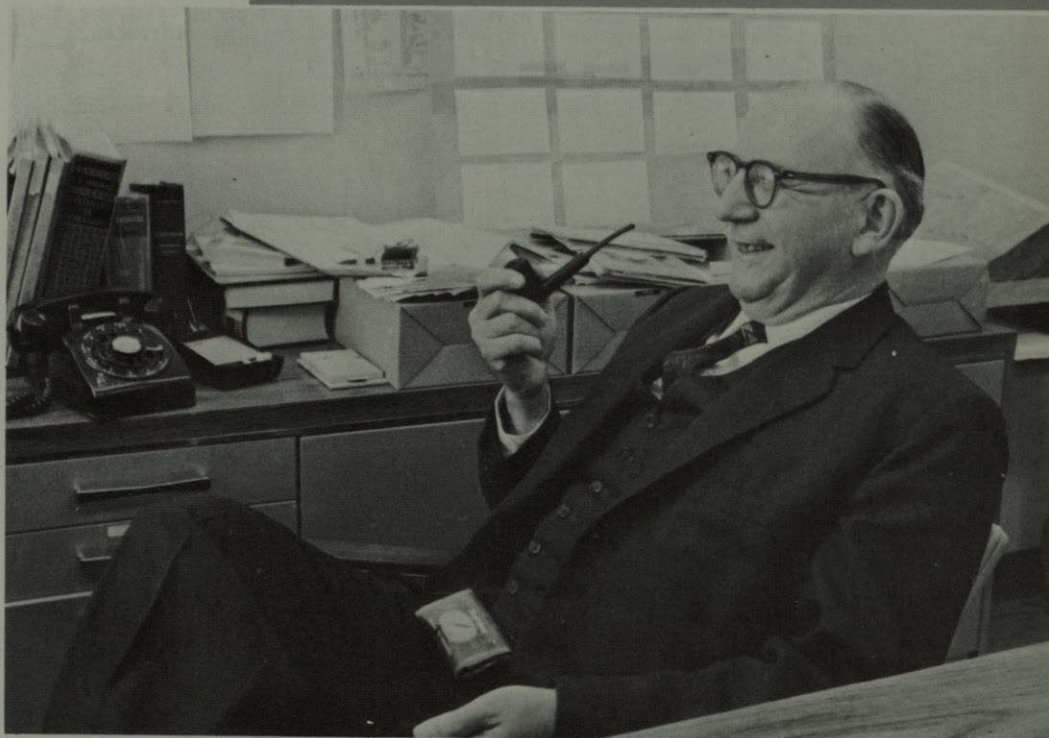

Dr. Edgar T. Ruff
Head

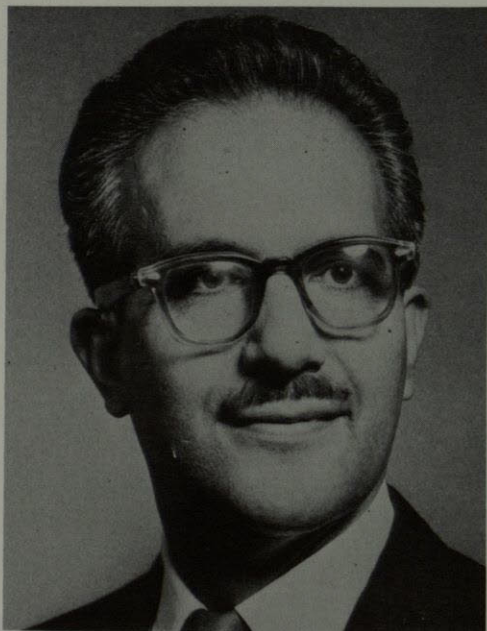

Fred Meza Brewer
Assistant Professor



Robert L. Tappan
Associate Professor



Dr. William Maurice Russell
Associate Professor



Dr. John McCarty Sharp
Professor

MODERN LANGUAGES

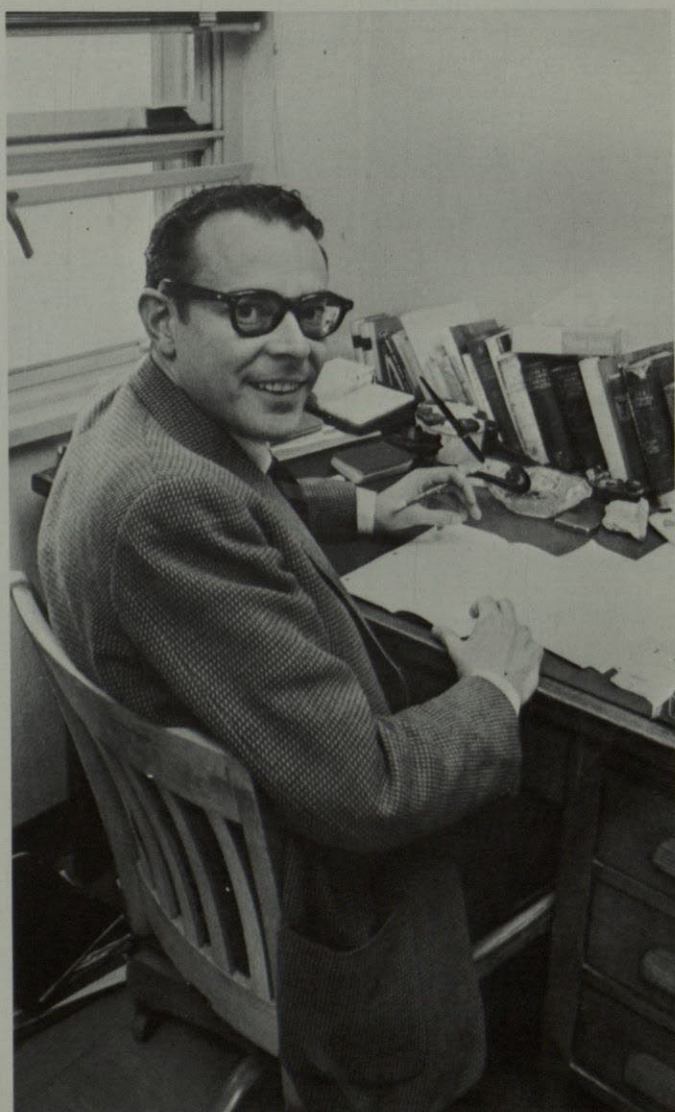

Jack Searcy Bailey
Instructor



Dr. Emma R. Scruggs
Associate Professor

ART DEPARTMENT

FOSTERS CREATIVITY

The Art Department fosters originality and creativity in its students by offering courses which provide thorough and careful training in the fundamentals and techniques of the basic arts. The Department makes available special courses in advertising and interior decorating for the student interested in commercial design. Moreover, for the students interested in teaching, art education courses for the elementary and high school level are provided. In addition, the department offers a research course directly oriented to the professional art student.

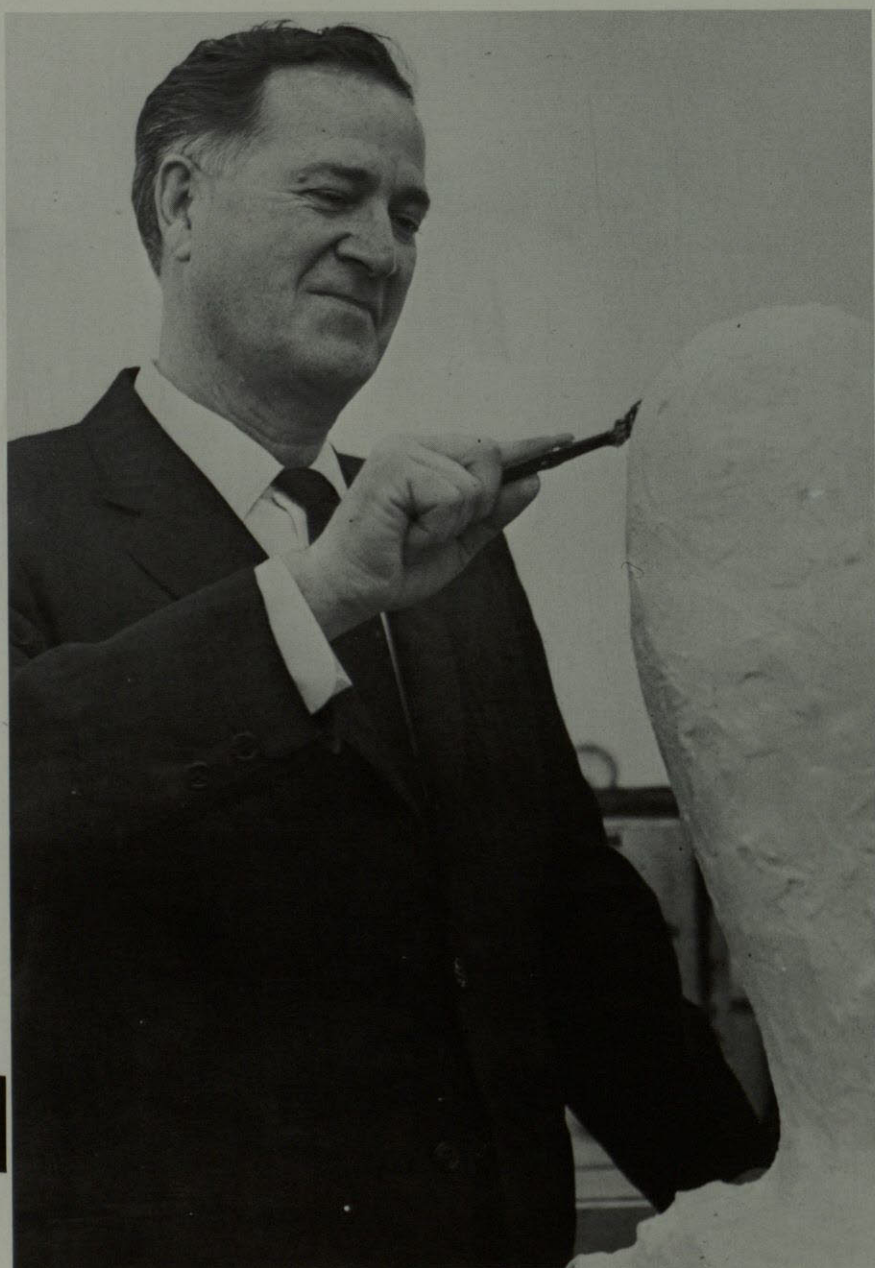

Wiltz A. Harrison
Professor



Ellen W. Coogler
Assistant Professor