

A⁺ministration



M. MARGARET JAMESON, M. A.
Dean of Women



DEANS

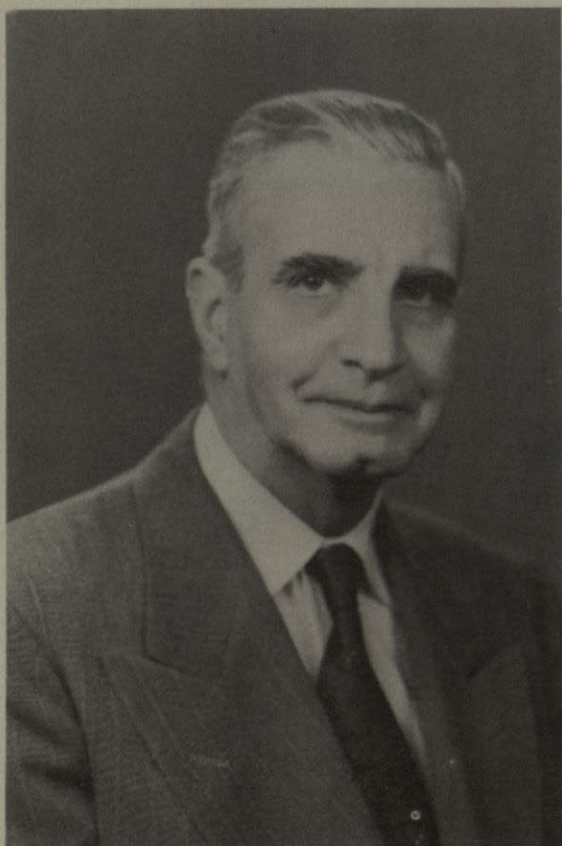

CHARLES A. PUCKETT, M. A.
Dean of Arts and Sciences



EUGENE M. THOMAS, M. S.
Dean of Mines and Engineering

DEANS



JUDSON F. WILLIAMS, M. A.
Dean of Student Life

ALONZO N. FOSTER, D. ED.
Director of Extension and
Placement



BAXTER POLK, M. S.
Librarian



OFFI

O



ALVIN A. SMITH, M. A.
Business Manager

ADMINIS

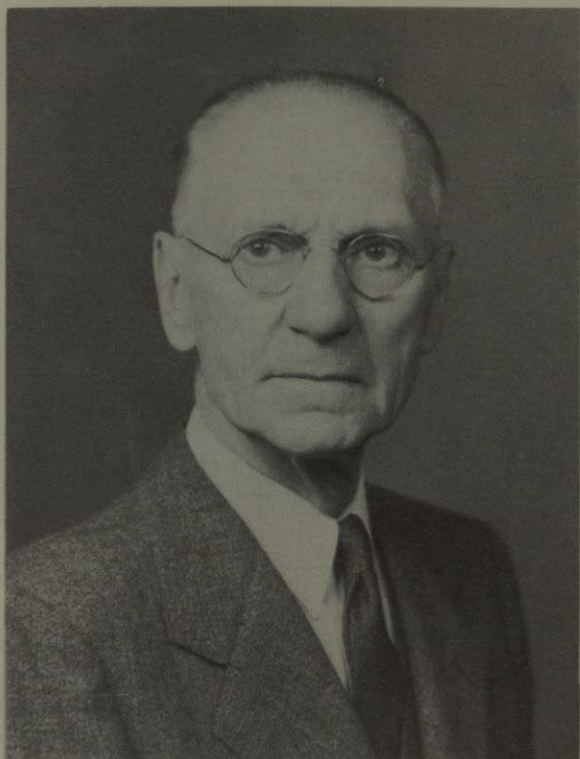

MATTHEW H. TOMLINSON, B. S.
Curator of Museum

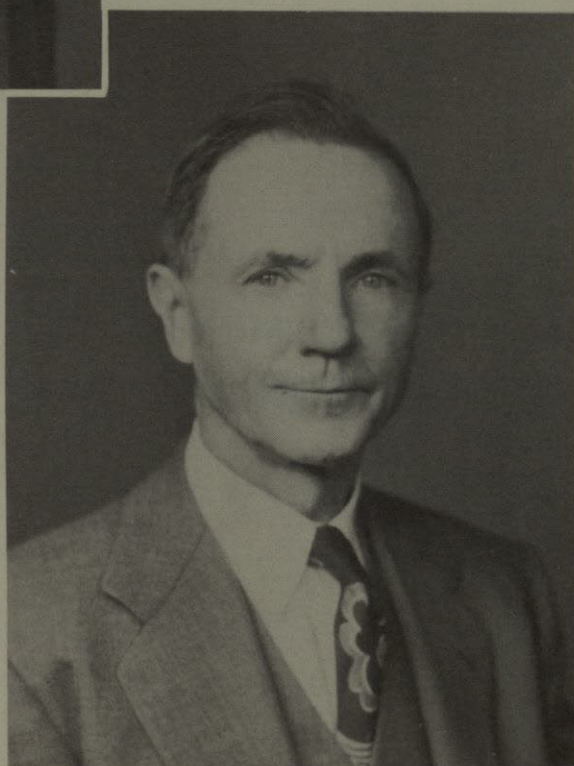

JOHN L. WALLER, PH. D.
Chairman of Graduate Council

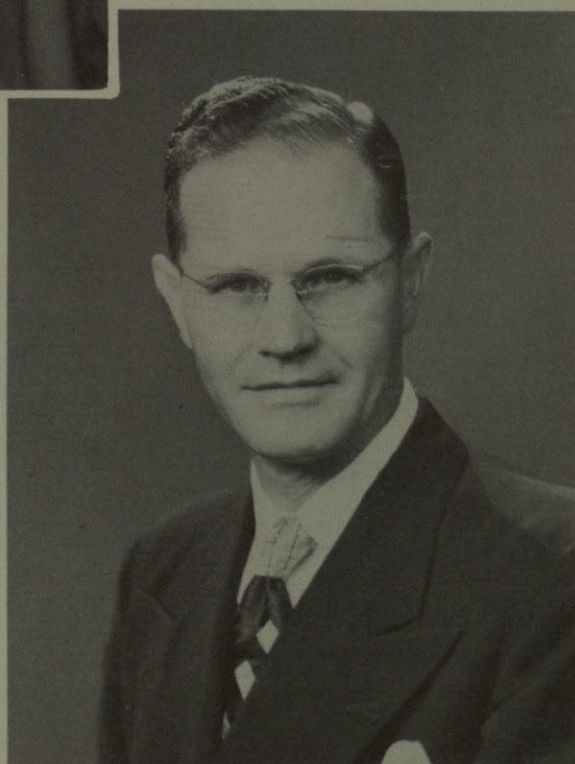

JOHN S. WHITE, M. A.
Registrar

CERS

F

TRATION



ANTON H. BERKMAN, PH. D.
Professor of Biological Sciences



MIKE BRUMBELOW, B. A.
Director of Athletics

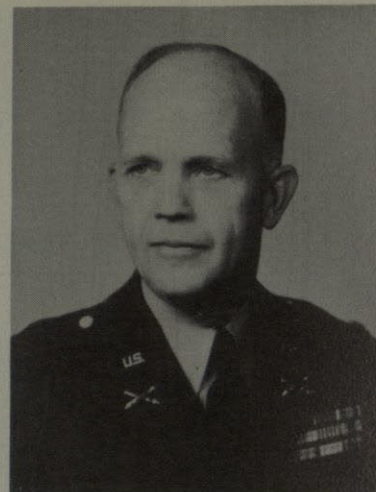

EVENS R. CROWELL
*Professor of Military Science
and Tactics*

FLOYD E. FARQUEAR, D. ED.
Professor of Education



DEPARTMENT CHAIRMEN



FLOYD A. DECKER, M. S. E.
Professor of Engineering

JOHN F. GRAHAM, E. M.
*Professor of Mining and
Metallurgy*

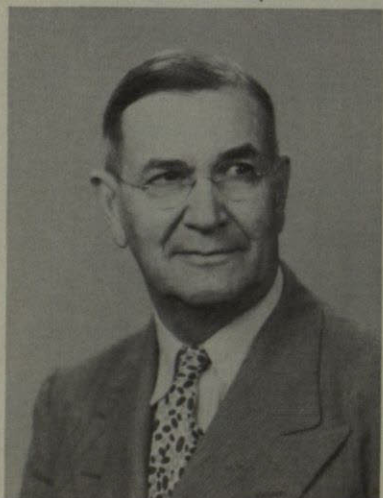

WADE J. HARTRICK, PH. D.
*Professor of Business
Administration*

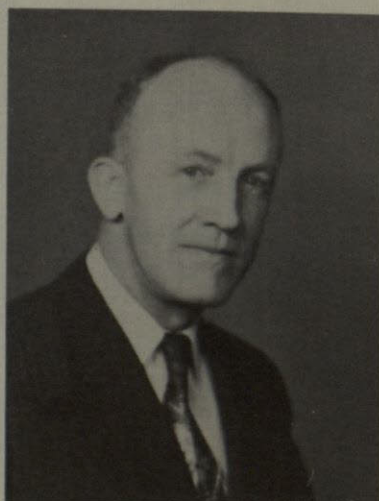

EDWIN J. KNAPP, PH. D.
*Professor of Mathematics and
Physics*



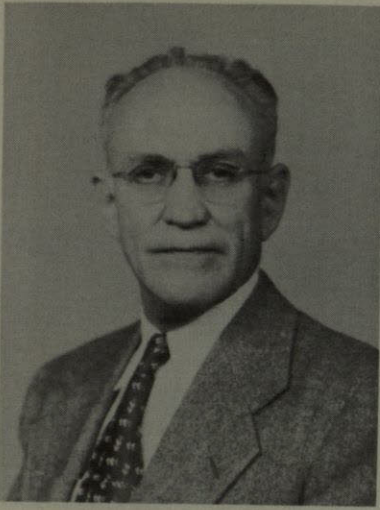

WILLIAM W. LAKE, PH. D.
Professor of Chemistry



HOWARD E. QUINN, PH. D.
Professor of Geology

CHAIRMEN



EDGAR T. RUFF, PH. D.
Professor of Modern Languages

CHARLES L. SONNICHSEN, PH. D.
Professor of English

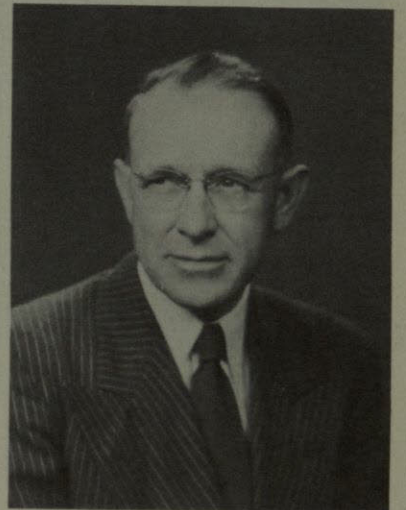

ENGBRET A. THORMODSGAARD,
D. ED.
Director of Music

JUDSON F. WILLIAMS, M. A.
Professor of Journalism

VERA WISE, B. A.
Associate Professor of Art





LU VENIA ARNOLD, B. A.
Assistant Registrar



GRACE BOGARDUS
Assistant to Business Manager



MRS. MARJORIE BOSWELL, B. A.
*Secretary to the Dean of Arts
and Sciences*



FRANCES BRADEN, M. A.
Clerk, Office of the Registrar

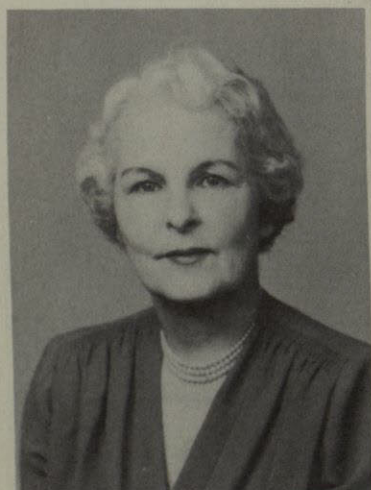

MRS. GLADYS CROWLEY
Assistant Nurse



FRANCES CLAYTON, B. A.
Assistant Librarian



MRS. MATTIE CHAMBERS
*Secretary to Dean of Mines and
Engineering*



MRS. ANDREW CARTER
Social Director, Benedict Hall

ADMINIS

BARBARA FUGATE
*Secretary of Dean of Arts
and Sciences*



MRS. A. R. HOLMAN
Social Director, Worrell Hall



ILA M. JONES
*Bookkeeper, Office of the Business
Manager*



MRS. SARA MANDEL
Assistant Manager Student Union





MRS. JUNE MARQUEZ
Assistant Voucher Clerk



CAROL N. NOLAN
Clerk, Business Office



MRS. MIRIAM PATTON, M. S.
Reference Librarian



MRS. MARY LOU PETRELLO
Post Office Supervisor



MRS. JOSIE RAMSEY
Social Director, Hudspeth Hall



MRS. CLOVIS RILEY
*Secretary in Department of Military
Science and Tactics*



MRS. NELL SKIPWITH
Assistant in Museum



MRS. FRIEDA SCHWEEN
*Secretary to Director of Extension
and Placement*

TRATION

MRS. FRANCES S. STEVENS
*Secretary and Administrative
Assistant, Office of the
President.*



MRS. NELL K. THOMPSON
Loan Librarian

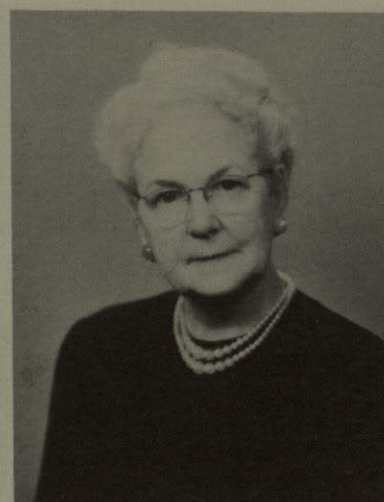

MRS. GRACIELA VIERA
Clerk, Office of Registrar



MARY WHITE
Social Director of Bell Hall





WILLIAM H. BALL, M. S.
Assistant Professor of Chemistry



HAROLD N. BALLARD, M. S.
Instructor in Physics

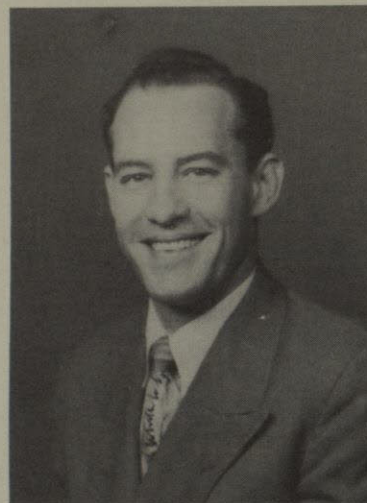

JOHN R. BALLENTINE, M. S.
Associate Professor of Engineering

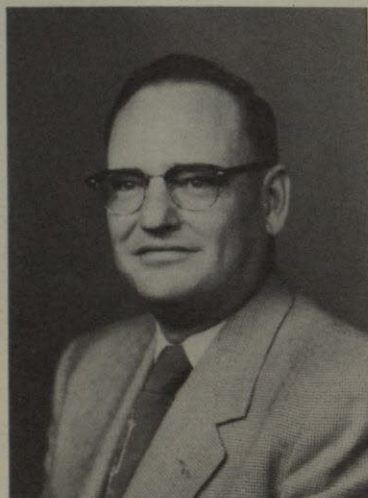

RALPH M. COLEMAN, M. S.
Associate Professor of Engineering

MINES AND



CHARLES H. GLADMAN, M. A.
Assistant Professor of Mathematics



EUGENE J. GULDEMANN, M. A.
Associate Professor of Engineering



GUY E. INGERSOLL, E. M.
*Associate Professor of Mining
and Metallurgy*



JOHN H. McMAHAN, M. S.
Assistant Professor of Physics

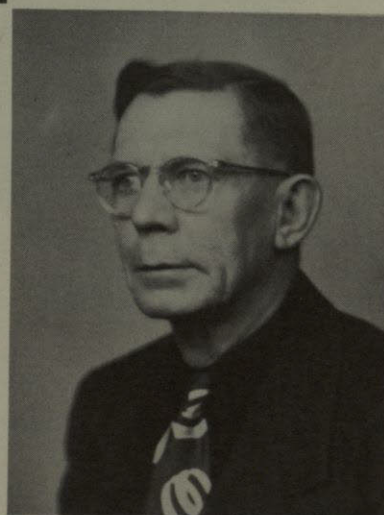

LLOYD A. NELSON, PH. D.
Professor of Geology

ENGINEERING

DIVISION



WILLIAM S. STRAIN, M. S.
Assistant Professor of Geology

ROBERT L. SCHUMAKER, B. S.
Instructor in Physics

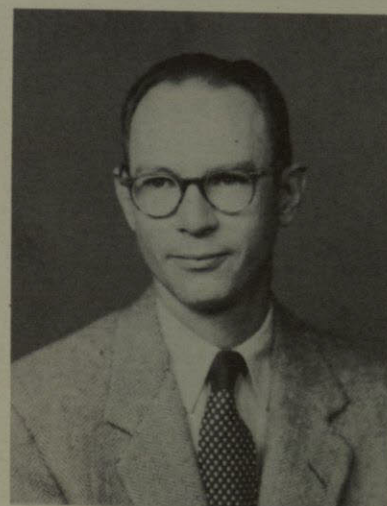

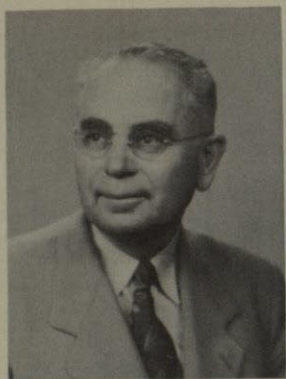

FREDERICK W. BACKMANN, PH. D.
Professor of Modern Languages



MRS. MYRTLE E. BALL, M. A.
Instructor in Speech



BYRNES BELK, M. A.
Instructor in Speech



RALPH P. BENTZ, PH. D.
Assistant Professor of Mathematics



CALEB A. BEVENS, PH. D.
Assistant Professor of Modern Languages



LELAH BLACK, M. A.
Assistant Professor of Business Administration



CHARLES S. BRICE, M. A.
Instructor in History



RALPH C. BRIGGS, M. M.
Assistant Professor of Music

ARTS AND



HADLEEN BRADDY, PH. D.
Professor of English



JOSEPH L. BROWNLOW, M. A.
Department of Business Administration



JANE BRUCE, B. A.
Instructor in Mathematics



RICHARD W. BURNS, PH. D.
Assistant Professor of Education



JOHN LEE CARRICO, M. M.
Assistant Professor of Music



CLARENCE CERVENKA, M. S.
Instructor in Engineering



LOUIS R. COBBS, B. D.
Instructor in Bible



BENNY W. COLLINS, B. A.
*Instructor in
Physical Education*



MRS. MARY L. COLLINGWOOD, M. A.
Instructor in English



LOZIER CONDON, M. A.
Instructor in Education



DANIEL A. CONNER, M. A.
*Instructor in History
and Government*

ELLEN W. COOGLER, B. S.
Instructor in Art



SCIENCE

MRS. KATHLEEN CRAIGO, M. A.
*Instructor in
Physical Education*



JAMES R. DEHANN, PH. D.
*Assistant Professor of
Chemistry*



MRS. MARY E. DUKE, M. A.
*Instructor in
Biological Sciences*



NORMA EGG, M. A.
*Assistant Professor
of English*





FRANCIS A. EHMAN, M. A.
Instructor in English



OLAF E. EIDBO, M. A.
Director of Music



H. T. ETHERIDGE, B. B. A.
Lecturer, Department of Economics



RICHARD FINK, B. A.
*Assistant Professor of
Military Science
and Tactics*



NELLE T. FRANCIS, B. A.
Instructor in English



LYNETTE GLARDON, B. A.
*Instructor in
Physical Education*



DONALD K. FREELAND, M. B. A. GRETCHEN R. GABRIEL, M. A.
*Instructor in
Business Administration Modern Languages*

WAYNE HANSEN, B. A.
*Instructor in Health and
Physical Education*



HAROLD GODDARD, M. M.
Instructor in Music

GLADYS GREGORY, PH. D.
Professor of Government



ARTS AND

JOSEPH P. GUINN, M. A.
*Assistant Professor of
Military Science
and Tactics*



JESSE A. HANCOCK, JR., PH. D.
Professor of Chemistry





WILTZ HARRISON, B. A.
Instructor in Art



VIRGIL HICKS, M. A.
*Assistant Professor of
Radio*



J. W. HILL
*SFC, Department Military
Science and Tactics*

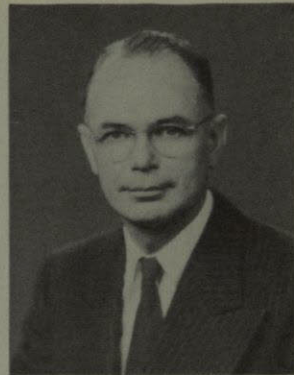

JOSEPH H. JAMES, M. A.
*Assistant Professor of
English*



MRS. CLARICE M. JONES, M. A.
*Assistant Professor of
Speech*



CLYDE E. KELSEY, JR., M. A.
*Assistant Professor of
Psychology*

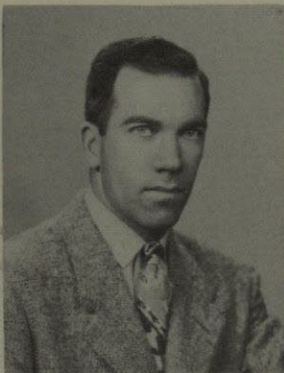

JOSEPH L. LEACH, PH. D.
*Associate Professor of
English*

ROBERT M. MILLER, M. A.
Instructor in History



J. R. HIXON
*M/Sgt. Department
Military Science and
Tactics*



LEON D. MOSES, M. A.
*Associate Professor of
English*



KENNETH W. OLM, M. A.
Instructor in Economics



ARLEY L. OUTLAND
*Assistant Professor
Military Science and
Tactics*



RAYMOND E. PAST, PH. D.
*Assistant Professor of
English*



SCIENCE



MRS. B. PATTERSON, M. A.
Instructor in Mathematics



ALLYSON R. PIERCE, B. S.
Instructor in Chemistry



PEARL O. PONDSFORD, PH. D.
Assistant Professor in English



MRS. MARY K. QUINN, M. A.
*Assistant Professor
of Sociology*

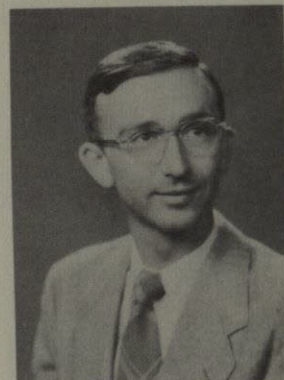

WILLIAM W. RAYMOND, B. S.
*Assistant Professor
of Engineering*



MRS. LOUISE F. RESLEY, M. A. MRS. BERTHA RENOLDS, M. A.
*Assistant Professor
of Mathematics* *Assistant Professor
of Education*



ARTHUR P. PEREZ
*Instructor in Military
Science and Tactics*



EUGENE P. RISTER, B. A.
Department of Economics



JOHN M. SHARP, PH. D.
*Associate Professor of
Modern Languages*

ARTS AND

STELLA SAUCEDO, M. A.
Instructor in Spanish



ALLEN SAYLES, A. B.
*Assistant Professor
of Economics*

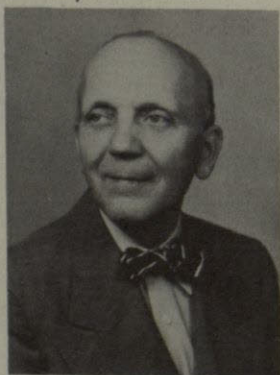

WILLIAM SHEPHERD, M. S.
Instructor in Mathematics





MRS. STELLA SMITH, M. S.
*Assistant Professor of
Business Administration*



URBICI SOLER, M. A.
Assistant Professor of Art



JOHN H. D. SPENCER, M. A.
*Associate Professor of
Economics*



REX W. STRICKLAND, PH. D.
Professor of History



MRS. EDYTH L. TREADGILL, B. A.
Instructor in Mathematics

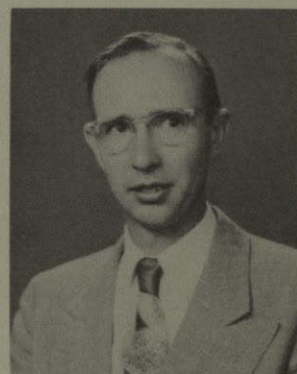

J. W. SCRUGGS, M. A.
Instructor in Chemistry

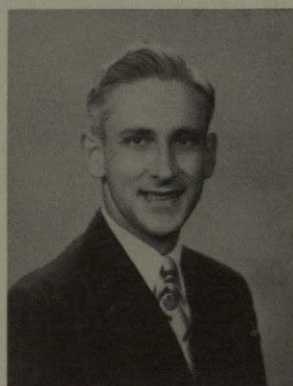

WILBERT H. TIMMONS, PH. D.
*Assistant Professor
of History*



M. T. WALDROP
*M/Sgt., Department of
Military Science
and Tactics*

MRS. ROBERTA R. WALKER, B. A.
*Instructor in
Business Administration*



DALE B. WATERS, B. A.
*Associate Professor of
Physical Education*

WILLIAM F. WEBB, M. A.
*Assistant Professor of
Modern Languages*

MARY H. WILDE, PH. D.
*Associate Professor of
Biological Sciences*



JASPER O. YORK
*SFC, Instructor in
Military Science
and Tactics*

SCIENCE

