

# ADMINISTRATION

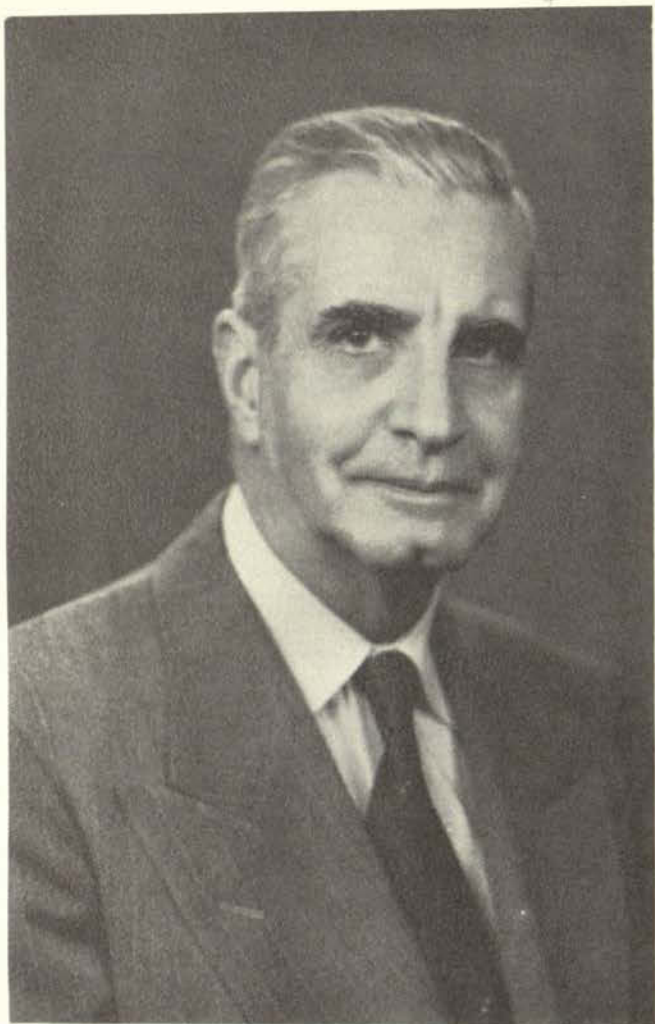



## DEANS

CHARLES A. PUCKETT, M. A.  
*Dean of Arts and Sciences*



SIGNE M. SWANSON, M. A.  
*Dean of Women*

## DEANS

ANTON H. BERKMAN, PH. D.  
*Acting Dean of Student Life*



EUGENE M. THOMAS, M. S.  
*Dean of Mines and Engineering*



ALONZO N. FOSTER, M. A.  
*Director of Extension  
and Placement*



BAXTER POLK, M. S.  
*Librarian*



ALVIN A. SMITH, M. A.  
*Business Manager*

## OFFICERS OF

## ADMINISTRATION

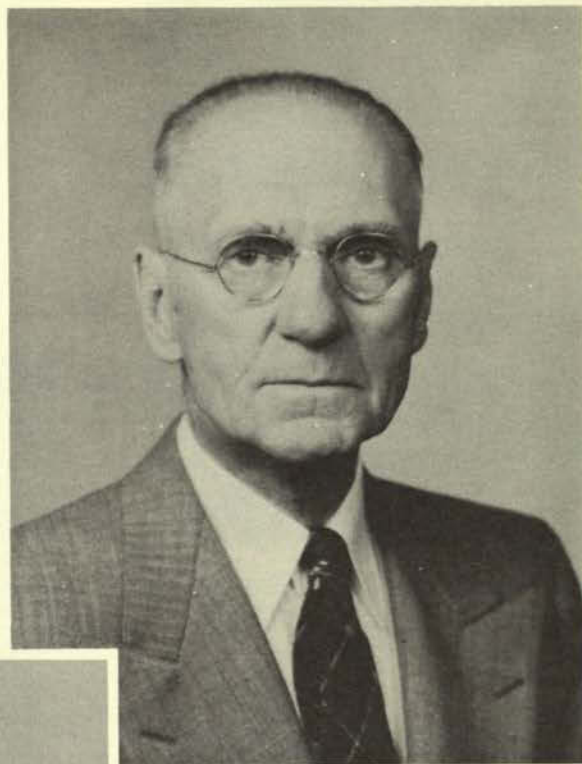

MATTHEW H. THOMLINSON, B. S.  
*Curator of Museum*



JOHN L. WALLER, PH. D.  
*Chairman of Graduate Council*

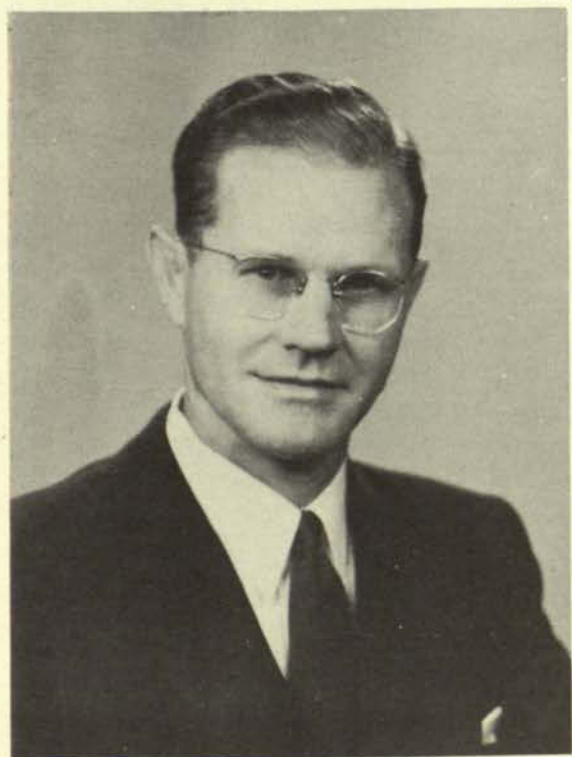

JOHN S. WHITE, M. A.  
*Registrar*

## DEPARTMENT CHAIRMEN



ANTON H. BERKMAN, PH. D.  
*Professor of Biological  
Sciences*



MIKE BRUMBELOW, M. A.  
*Director of Athletics*



EVANS R. CROWELL  
*Professor of Military  
Science and Tactics*



FLOYD E. FARQUEAR, D. ED.  
*Professor of Education*



FLOYD A. DECKER, M. S. E.  
*Professor of Engineering*



JOHN F. GRAHAM, E. M.  
*Professor of Mining  
and Metallurgy*



EDWIN J. KNAPP, PH. D.  
*Professor of Mathematics  
and Physics*



WADE J. HARTRICK, PH. D.  
*Professor of Business  
Administration*

## DEPARTMENT CHAIRMEN



WILLIAM W. LAKE, PH. D.  
*Professor of Chemistry*



HOWARD E. QUINN, PH. D.  
*Professor of Geology*



LEROY G. SEILS, D. ED.  
*Professor of Physical  
Education*



EDGAR T. RUFF, PH. D.  
*Professor of Modern  
Languages*



CHARLES L. SONNICHSEN, PH. D.  
*Professor of English*



JOHN L. WALLER, PH. D.  
*Professor of History*



ENGBRET A. THORMODSGAARD, PH. D.  
*Professor of Music*



VERA WISE, B. A.  
*Associate Professor  
of Art*

## ADMINISTRATION



LUVENIA ARNOLD  
*Assistant Registrar*



MRS. M. M. BITTICKS  
*Switchboard*



FRANCES CLAYTON  
*Assistant Librarian*



MRS. ERNA BURDICK  
*Social Director  
Bell Hall*



MIRIAM CROCKETT  
*Reference Librarian*



GRACE BOGARDUS  
*Assistant to Business  
Manager*



MRS. ANDREW CARTER  
*Social Director,  
Benedict Hall*



MRS. GLADYS CROWLEY  
*Assistant Nurse*



FRANCES BRADEN  
*Clerk, Office of  
the Registrar*



FANNY CHOW  
*Clerk, Office of  
the Registrar*



BARBARA FUGATE  
*Secretary of Dean of Arts  
and Sciences*

## ADMINISTRATION



MRS. MARY E. HURD  
*Secretary to Dean of Mines  
and Engineering*



MRS. A. R. HOLMAN  
*Social Director, Worrell Hall*



ILA M. JONES  
*Bookkeeper, Office of the  
Business Manager*



MRS. GRACIELA LEGARRETA  
*Clerk, Office of the Registrar*



MRS. SARA MANDEL  
*Assistant Manager Student Union*



MRS. JOE RAMSEY  
*Social Director, Hudspeth Hall*



MRS. JUNE MARQUEZ  
*Assistant Voucher Clerk*



MRS. FRANCES S. STEVENS  
*Secretary and Administrative  
Assistant, Office of the President*



MRS. NELL K. THOMPSON  
*Loan Librarian*



MARJORIE TURNER  
*Secretary of the Dean  
of Arts and Science*



MRS. DORA WISE  
*Post Mistress*

# DIVISION OF MINES AND ENGINEERING



WILLIAM H. BALL, M. S.  
*Assistant Professor of  
Chemistry*



HAROLD N. BALLARD, M. S.  
*Instructor in Physics*



THOMAS G. BARNES, M. S.  
*Professor of Physics*



RALPH M. COLEMAN, M. S.  
*Associate Professor of  
Engineering*



CHARLES H. GLADMAN, M. A.  
*Assistant Professor of  
Mathematics*



EUGENE J. GULDEMANN, M. S.  
*Associate Professor of  
Engineering*



GUY E. INGERSOLL, E. M.  
*Associate Professor of  
Mining and Metallurgy*

DIVISION OF  
MINES AND ENGINEERING



WILLIAM H. McDILL, B. S.  
*Assistant Professor  
of Engineering*



JOHN H. McMAHAN, M. S.  
*Assistant Professor  
of Physics*



LLOYD A. NELSON, M. S.  
*Professor of Geology*



JOSEPH C. RINTELEN, PH. D.  
*Associate Professor of Metallurgy*



ROBERT L. SCHUMAKER, B. S.  
*Instructor in Physics*



WILLIAM S. STRAIN, M. S.  
*Assistant Professor of Geology*

## DIVISION OF ARTS AND SCIENCES



FREDERICK W. BACHMANN  
PH. D.  
*Professor of Modern  
Languages*



CHARLES W. BAKER, B. F. A.  
*Instructor in Speech*



MRS. MYRTLE E. BALL, M. A.  
*Instructor in Speech*



CALEB A. BEVANS, PH. D.  
*Assistant Professor of  
Modern Languages*



CHARLES S. BRICE, M. A.  
*Instructor in History*



LELAH BLACK, M. A.  
*Assistant Professor of  
Business Administration*



RALPH C. BRIGGS, M. M.  
*Assistant Professor of  
Music*



JOSEPH L. BROWNLOW  
M. A.  
*Department of Business  
Administration*



JANE BRUCE, B. A.  
*Instructor in Mathematics*



LOUIS R. COBBS, B. D.  
*Instructor in Bible*



JOHN L. CARRICO, M. M.  
*Assistant Professor of  
Music*



BENNY W. COLLINS, B. A.  
*Instructor in Physical  
Education*



MRS. MARY L.  
COLLINGWOOD, M. A.  
*Instructor in English*



DANIEL A. CONNOR, M. A.  
*Instructor in History  
and Government*



MRS. KATHLEEN CRAIGO, M. A.  
*Assistant Professor of  
Physical Education*



ELLEN W. COOGLER, B. S.  
*Instructor in Art*

## DIVISION OF ARTS AND SCIENCE



JAMES R. DE HANN, PH. D.  
*Assistant Professor  
of Chemistry*



MRS. MARY E. DUKE, M. A.  
*Instructor in Biological  
Sciences*



NORMA EGG, M. A.  
*Assistant Professor of English*



FRANCIS A. EHMANN, M. A.  
*Instructor in English*



OLAF E. EIDBO, B. A.  
*Instructor in Music*



H. T. ETHERIDGE, B. B. A.  
*Lecturer Department of Economics*



NELLE T. FRANCIS, M. A.  
*Instructor in English*



DONALD K. FREELAND, M. B. A.  
*Instructor in  
Business Administration*



MRS. GRETCHEN R. GABRIEL  
M. A.  
*Instructor in  
Modern Languages*



KURT F. GIBBE, M. A.  
*Lecturer Department of  
Modern Languages*



MRS. LYNETTE GLARDON  
B. A.  
*Instructor in  
Physical Education*



HAROLD GODDARD, M. M.  
*Instructor in Music*



JOSEPH P. GUINN, M. A.  
*Assistant Professor of  
Military Science*



WILTZ HARRISON, B. A.  
*Instructor in Art*



VIRGIL HICKS, B. A.  
*Assistant Professor of Radio*

## DIVISION OF ARTS AND SCIENCE



JESSE A. HANCOCK, PH. D.  
*Associate Professor  
of Chemistry*



JOSEPH H. JAMES, M. A.  
*Assistant Professor  
of English*



MRS. CLARICE M. JONES, M. A.  
*Assistant Professor  
of Speech*



JOSEPH L. LEACH, PH. D.  
*Associate Professor  
of English*



ROBERT M. MILLER, M. A.  
*Instructor in History*



ROSS MOORE, B. A.  
*Instructor in Physical  
Education*



LEON D. MOSES, M. A.  
*Assistant Professor  
of English*



ROLAND R. NABORS, B. B. A.  
*Instructor in Physical  
Education*



KENNETH W. OLM, M. A.  
*Instructor in Economics*



MRS. CATHERINE O'MALLEY,  
M. A.  
*Instructor in Education*



ARLEY L. OUTLAND  
*Assistant Professor of  
Military Science*



MRS. B. PATTERSON, M. A.  
*Instructor in Mathematics*



ALLISON R. PEIRCE, B. S.  
*Instructor in Chemistry*



SOLEDAD PEREZ, M. A.  
*Instructor in English*



PEARL O. PONSFORD, PH. D.  
*Assistant Professor  
of English*

## DIVISION OF ARTS AND SCIENCE



MRS. MARY K. QUINN, M. A.  
*Assistant Professor  
of Sociology*



MRS. LOUISE F. RESLEY, M. A.  
*Assistant Professor  
of Mathematics*



MRS. BERTHA REYNOLDS, M. A.  
*Assistant Professor  
of Education*



EUGENE P. RISTER, B. A.  
*Department of Economics*



MRS. STELLA SMITH, M. S.  
*Assistant Professor  
of Business Administration*



ALLEN SAYLES, A. B.  
*Assistant Professor  
of Economics*



WALLACE E. SNELSON, M. A.  
*Assistant Professor  
of Journalism*



URBICI SOLER, M. A.  
*Assistant Professor  
of Art*



REX W. STRICKLAND, PH. D.  
*Professor of History*



MRS. EDYTHE L. THREADGILL  
B. A.  
*Instructor in Mathematics*



WILBERT H. TIMMONS, PH. D.  
*Assistant Professor  
of History*



MRS. ROBERTA R. WALKER,  
B. A.  
*Instructor in Business  
Administration*



DALE B. WATERS, B. A.  
*Associate Professor  
of Physical Education*



WILLIAM F. WEBB, M. A.  
*Assistant Professor  
of Modern Languages*



DALE WOODS, M. S.  
*Instructor in Mathematics*



MARY H. WILDE, PH. D.  
*Associate Professor  
of Biological Sciences*