

# Administration



**T**HE Spanish padres—dedicated to the teaching of their faith—found a vast wilderness stretching before them, peopled by savages who were entirely ignorant of Christianity. In order to be teachers the padres had to be administrators as well.

Although Christianity is said to have come when Cabeza de Vaca set foot on our territory, its teachings and true knowledge were brought by Fray Agustín Rodríguez and his party in the middle of the year 1581. He and two of his companions were murdered by the Indians whom they tried to instruct. Their work laid the foundation for the occupation, settlement and beginning of European civilization in our Southwest.



C. A. PUCKETT, M.A.  
*Dean of Arts and Sciences*

## DEANS

MRS. MAXINE STEELE, B.A.  
*Dean of Women*





EUGENE THOMAS, E.M.  
*Dean of Mines and Engineering*



## DEANS

JUDSON F. WILLIAMS, M.A.  
*Dean of Student Life*

# OFFICERS OF



ALVIN A. SMITH, M. A.  
*Business Manager*



FRANCES CLAYTON, B. A.  
*Acting Librarian*



FORREST E. HEWITT, M. S.  
*Director of Extension*



# ADMINISTRATION

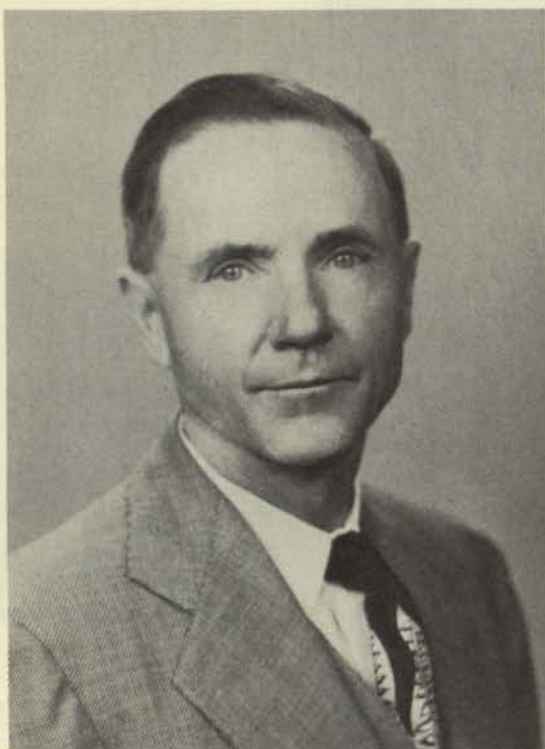

JOHN L. WALLER, PH. D.  
*Chairman of Graduate Council*



JOHN S. WHITE, M. A.  
*Registrar*



MATTHEW H. THOMLINSON, B. S.  
*Curator of Museum*



LUVENIA ARNOLD  
*Assistant Registrar*



MRS. JO ANN BLACK  
*Transcript Clerk*



GRACE BOGARDUS  
*Assistant to  
Business Manager*



FRANCES BRADEN  
*Recorder*



MRS. ERNA BURDICK  
*Social Director,  
Bell Hall*

## ADMINISTRATION



MRS. ANDREW CARTER  
*Social Director,  
Benedict Hall*



MRS. DOROTHY  
CUNNINGHAM  
*Switchboard*



MRS. LOVELLA FISHER  
*Director of  
Dormitories*



DOROTHY HAHN  
*Secretary to  
the Faculty*



MRS. A. R. HOLMAN  
*Social Director,  
Worrel Hall*



ILA JONES  
*Bookkeeper*





MRS. SARA MANDEL  
*Manager, Bookstore*



MRS. JUNE MARQUEZ  
*Assistant Voucher Clerk*



DOROTHY OSMSBEE  
*Librarian*



MRS. JOE RAMSEY  
*Social Director of  
Hudspeth Hall*



MRS. RITA RHODES  
*Secretary M.S.T.*

## ADMINISTRATION



EDITH SMITH  
*Nurse*



MRS. NELL SKIPWITH  
*Assistant in Museum*



MRS. FRANCES STEVENS  
*Secretary to the  
President*



MRS. NELL THOMPSON  
*Loan Librarian*



MARJORIE TURNER  
*Secretary to the  
Dean Arts and  
Sciences*



MRS. DORA WISE  
*Post Mistress*

# DEPARTMENT CHAIRMEN



ANTON H. BERKMAN, Ph.D.  
*Professor of Biological Sciences*



FLOYD A. DECKER, M.S.E.  
*Professor of Engineering*



FLOYD E. FARQUEAR, D.ED.  
*Professor of Education*



MIKE BRUMBELOW, B.A.  
*Director of Athletics*



WILLIAM W. LAKE, Ph.D.  
*Professor of Chemistry*



ALOYSIUS J. LEPPING, B.S.  
*Professor of Military  
Science and Tactics;*



JOHN F. GRAHAM, E.M.  
*Professor of Mining  
and Metallurgy*

WADE J. HARTRICK, Ph.D.  
*Professor of Business  
Administration*





# DEPARTMENT CHAIRMEN



HOWARD E. QUINN, Ph.D.  
*Professor of Geology*



EDGAR T. RUFF, Ph.D.  
*Professor of Modern Languages*



CHARLES L. SONNICHSEN, Ph.D.  
*Professor of English*



JOSEPH M. ROTH, Ph.D.  
*Professor of Philosophy  
and Psychology*



JUDSON F. WILLIAMS, M.A.  
*Professor of Journalism  
and Radio*



ENGBRET A. THORMODSGAARD,  
D.ED.  
*Professor of Music*

VERA WISE, B.A.  
*Associate Professor of Art*



JOHN L. WALLER, Ph.D.  
*Professor of History*





# Division of Arts and Sciences



FREDERICK W. BACHMANN, PH. D.  
*Professor of Modern  
Languages*



MRS. MYRTLE E. BALL, M. A.  
*Instructor in Speech*



WILLIAM H. BALL, M. S.  
*Assistant Professor of  
Chemistry*



CALEB A. BEVANS, PH. D.  
*Instructor in Modern  
Languages*



LELAH BLACK, M. A.  
*Assistant Professor of  
Business Administration*



DOROTHY J. BRUCE, B. A.  
*Instructor in Mathematics*



HALDEEN BRADDY, PH. D.  
*Associate Professor of  
English*



RALPH C. BRIGGS, M. M.  
*Assistant Professor of  
Music*



CORDELIA CALDWELL, M. A.  
*Assistant Professor of  
Mathematics*



GEORGE T. CATES, M. S.  
*Instructor in Mathematics*



DANIEL T. CHAPMAN, B. A.  
*Assistant Professor Military  
Science*



BENNY W. COLLINS, B. A.  
*Instructor in Physical  
Education*



MRS. MARY L. COLLINGSWOOD, M. A.  
*Instructor in English*



LOZIER CONDON, M. S.  
*Instructor in Education*



DANIEL A. CONNOR, M. A.  
*Instructor in Government*





ELLEN W. COOGLER, B.S.  
*Instructor in Art*



MRS. KATHLEEN CRAIGO, M.A.  
*Instructor in Physical Education*



MRS. MARY E. DUKE, M.S.  
*Instructor in Biological Sciences*



JAMES DE HAAN, Ph.D.  
*Associate Professor of Chemistry*



EDWARD DE ROO, M.A.  
*Instructor in Speech*



H. T. ETHERIDGE, JR., B.B.A.  
*Part-time Instructor of Economics and Business Administration*



NORMA EGG, M.A.  
*Assistant Professor of English*



OLAF E. EIDBO, B.A.  
*Instructor in Music*



JESSE E. FARRIS, M.A.  
*Assistant Professor of Psychology*



JAMES FLANIGAN  
*Instructor of Military Science*



NELLE T. FRANCIS, M.A.  
*Instructor in English*



DONALD K. FREELAND, M.B.A.  
*Instructor in Business Administration*



MRS. GRETCHEN GABRIEL, M.A.  
*Instructor in Modern Languages*



KURT GIBBE, B.A.  
*Instructor in Modern Languages*



CHARLES GLADMAN, M.A.  
*Instructor in Mathematics*

## Division of Arts and Sciences



HAROLD GODDARD, M. M.  
*Instructor in Music*



VIRGIL HICKS, B. A.  
*Assistant Professor  
of Radio*



ROBERT M. LEECH, M. F. A.  
*Instructor in Speech*



LEON D. MOSES, M. A.  
*Assistant Professor  
of English*



JACK W. GUNN, M. A.  
*Instructor in History*



WILLIAM H. JENKINS, TH. M.  
*Instructor in Bible*



JOHN H. LOVELADY, M. A.  
*Part-time Instructor  
in Education*



ROLAND R. NABORS, B. B. A.  
*Instructor in Physical  
Education*



JESSE A. HANCOCK, PH. D.  
*Associate Professor of  
Chemistry*



MRS. CLARICE M. JONES, M. A.  
*Instructor in Speech*



MRS. PHYLLIS H. MESEROW, B. A.  
*Instructor in Physical  
Education*



GLADYS GREGORY, PH. D.  
*Associate Professor  
of Government*



JOSEPH L. LEACH, PH. D.  
*Associate Professor  
of English*



ROSS MOORE, B. A.  
*Instructor in Physical  
Education*



WILLIAM H. NORMAN, M. S.  
*Assistant Professor of  
Chemistry*



## Division of Arts and Sciences



KENNETH W. OLM, M. A.  
*Instructor in Economics*



PEARL O. PONSFORD, PH. D.  
*Assistant Professor of English*



EUGENE P. RISTER, B. A.  
*Part-time Instructor in Economics*



WILLARD I. SHEPHERD, B. S.  
*Instructor in Music*



SOLEDAD PEREZ, M. A.  
*Instructor in English*



MARY K. QUINN, M. A.  
*Assistant Professor of Sociology*



ALLEN SAYLES, B. A.  
*Instructor in Economics*



STELLA M. SMITH, M. S.  
*Assistant Professor of Business Administration*



ALLISON R. PEIRCE, B. S.  
*Instructor in Chemistry*



MRS. LOUISE F. RESLEY, B. A.  
*Assistant Professor of Mathematics*



ROBERT L. SCHUMAKER, B. S.  
*Instructor in Physics*



MRS. BULAH PATTERSON, M. A.  
*Instructor in Mathematics*



MRS. BERTHA REYNOLDS, M. A.  
*Instructor in Education*



LEROY G. SEILS, PH. D.  
*Professor of Physical Education; Department Head*



WALLACE E. SNELSON, M. S.  
*Instructor in Journalism*

## Division of Arts and Sciences



URBICI SOLER, M. A.  
*Assistant Professor  
of Art*



JOHN H. D. SPENCER, M. A.  
*Associate Professor of  
Economics*



MRS. EDYTHE THREADGILL, B. A.  
*Instructor in Mathematics*



WILBERT TIMMONS, PH. D.  
*Assistant Professor of  
History*



LYNWOOD TYNDALL  
*Instructor of Military  
Science*



MRS. ROBERTA R. WALKER, B. A.  
*Instructor in Business  
Administration*



DALE B. WATERS, B. A.  
*Associate Professor of  
Physical Education*



WILLIAM WEBB, M. A.  
*Assistant Professor of  
Modern Languages*



MARY WILDE, PH. D.  
*Associate Professor of  
Biological Sciences*



A. O. WYNN, M. A.  
*Part-time Instructor of  
Education*



## Division of Mines and Engineering



THOMAS BARNES, M. S.  
*Professor of Physics*



HOWARD BUTLER, M. S.  
*Instructor in Geology*



RALPH COLEMAN, M. S.  
*Assistant Professor of  
Engineering*



EUGENE GULDEMANN, M. S.  
*Associate Professor of  
Engineering*



PAUL HASSLER, JR., B. S.  
*Instructor in Engineering*



GUY INGERSOLL, E. M.  
*Associate Professor of  
Mining and Metallurgy*



WILLIAM MCDILL, B. S.  
*Assistant Professor of  
Engineering*



OSCAR MCMAHAN, M. S.  
*Assistant Professor of  
Physics*



LLOYD NELSON, PH. D.  
*Professor of Geology*



WILLIAM RAYMOND, B. S.  
*Instructor of Engineering*



JOSEPH RINTLEN, JR., PH. D.  
*Associate Professor of  
Metallurgy*



FRED SHEETS, B. S.  
*Instructor in  
Engineering*



WILLIAM STRAIN, B. S.  
*Assistant Professor of  
Geology*



CARROLL WALKER, JR., B. S.  
*Instructor in Engineering*



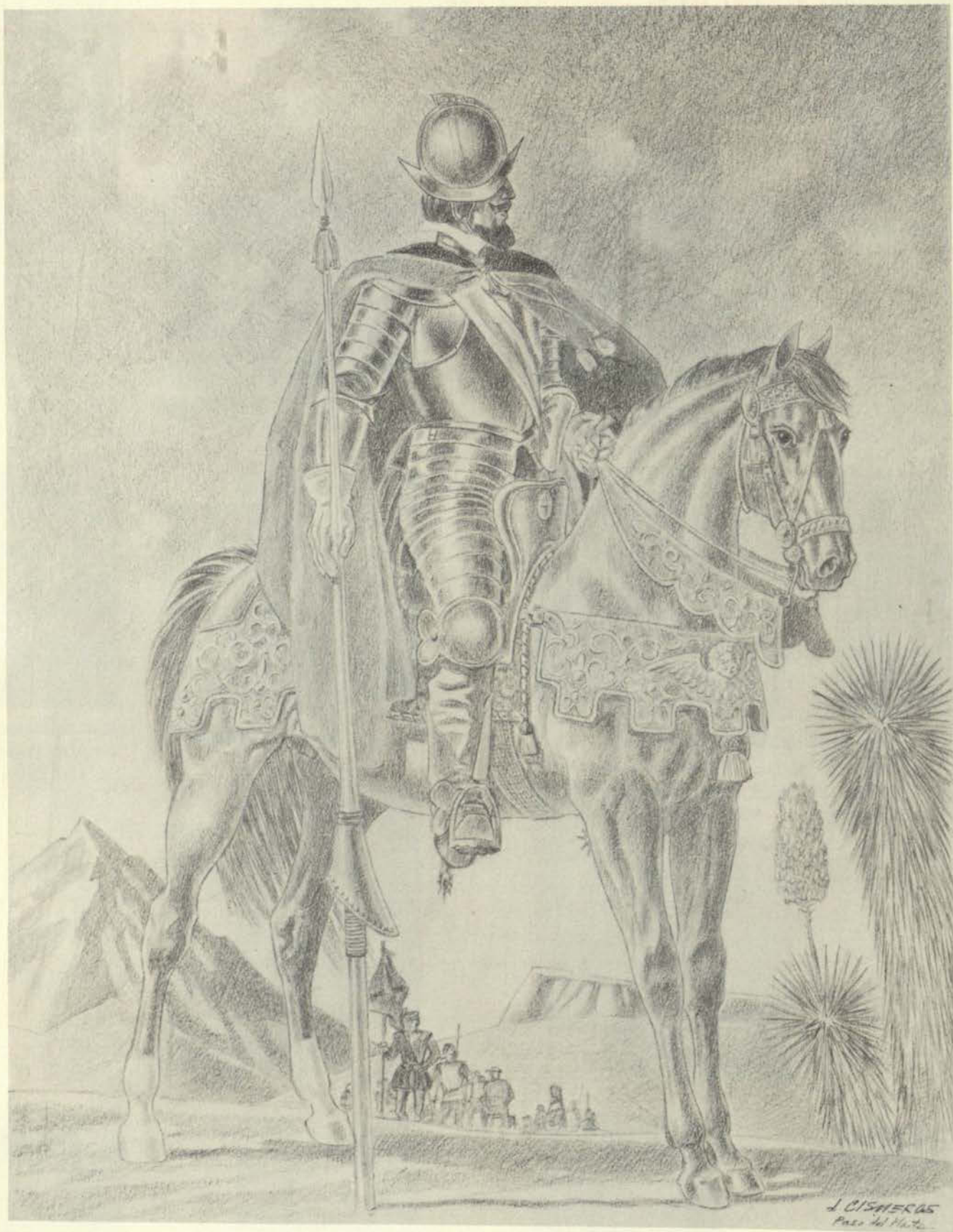

*The Naming of Our City*