



administration



WILSON HOMER ELKINS, Ph.D.

President

As a newcomer to the College of Mines and Metallurgy, I am specially interested in the present condition and future progress of the College. The splendid spirit of cooperation on the part of the students is a source of genuine satisfaction to me, and I am sure that this understanding of our mutual problems will benefit all of us who are so vitally interested in the development of Texas Mines. With a combination of enthusiasm, good judgment, and proper execution of our plans, we can and will continue together to build a greater institution.

—*Dr. Elkins*

MRS. ELKINS, MARGARET ELISE, CAROLE ANN, DR. ELKINS

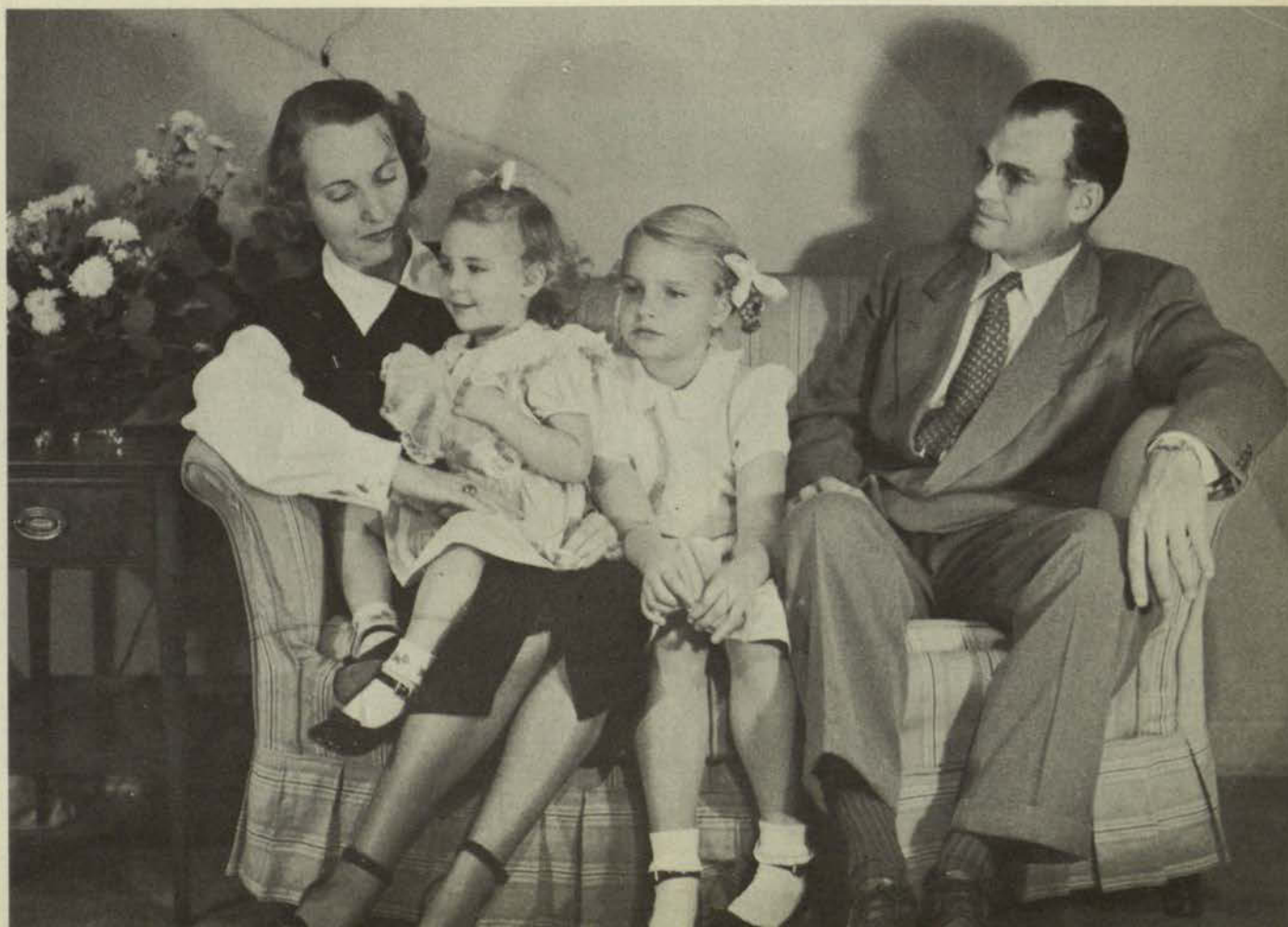



EUGENE M. THOMAS, M. S.
Dean of Engineering

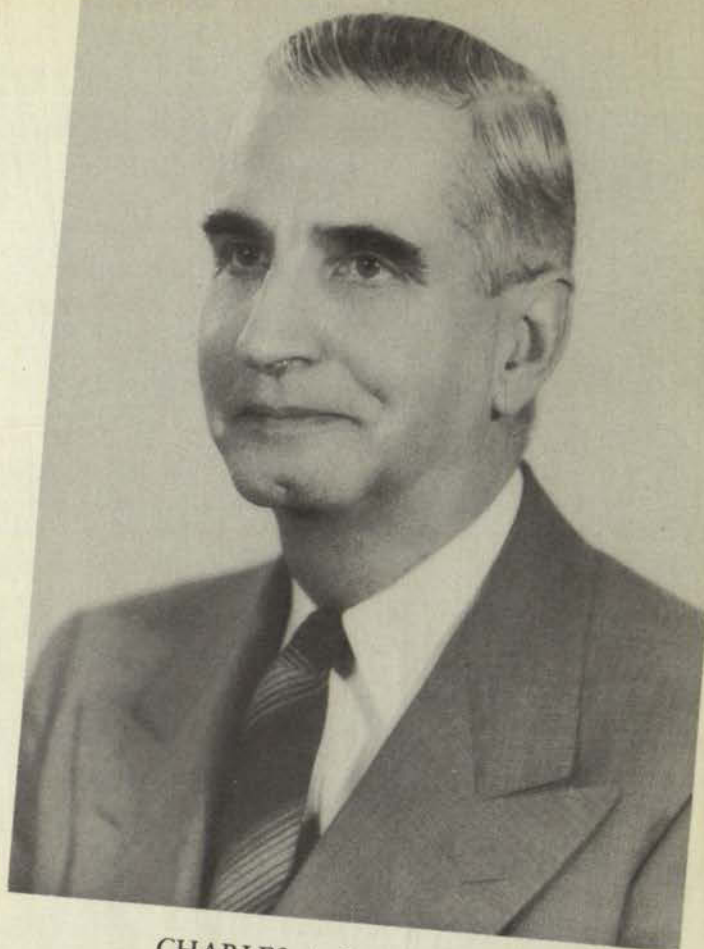

CHARLES A. PUCKETT, M. A.
Dean of Arts and Sciences

JUDSON F. WILLIAMS, M. A.
Dean of Student Life



CORDELIA CALDWELL, M. A.
Dean of Women





OSCAR H. McMAHAN, M. S.
Assistant Professor of Physics

WILLIAM S. STRAIN, M. A.
Assistant Professor of Geology

WILLIAM H. McDILL, B. S.
Assistant Professor of Engineering



ROBERT L. SCHUMAKER, B. S.
Instructor in Physics

FLOYD A. DECKER, M. S. E.
Professor of Engineering



GUY E. INGERSOLL, E. M.
*Associate Professor of
Mining and Metallurgy*



WILLIAM H. BALL, M. S.
Assistant Professor of Chemistry



WILLIAM W. LAKE, PH. D.
Professor of Chemistry



LLOYD A. NELSON, PH. D.
Professor of Geology

JOHN F. GRAHAM, E. M.
Professor of Mining and Metallurgy





PAUL C. HASSLER, B. S.
Instructor in Engineering



LOUIS CANTRELL, B. S.
Instructor in Physics



JOSEPH W. SCRUGGS, B. S.
Instructor in Chemistry



EDWIN J. KNAPP, PH. D.
Professor of Mathematics and Physics



HOWARD E. QUINN, PH. D.
Professor of Geology

JOHN R. BALLENTINE, B. S.
Instructor in Engineering

URBICI SOLER
Instructor in Art



JESSE A. HANCOCK, PH. D.
Associate Professor of Chemistry

CHARLES H. GLADMAN
Instructor in Mathematics

THOMAS G. BARNES, M. S.
Associate Professor Physics





MRS. ROBERTA WALKER, B. A.
Instructor of Business Administration

MARY ALICE REAVIS, B. S.
Assistant Librarian

FRANCES CLAYTON, B. A.
Assistant Librarian



FORREST E. HEWITT, M. S.
Assistant Professor of Education

COLLEEN MURPHY, B. A.
Transcript Clerk, Office of the Registrar



NELL FRANCIS, M. A.
Instructor of English



LELAH BLACK, M. A.
Instructor in Business Administration



MRS. WILLIAM H. BALL, M. A.
Instructor in Speech



MARGARET JACQUES, B. S.
Instructor in Biological Sciences

WILTZ HARRISON
Instructor in Art





JACK C. CURTICE, M. A.
Professor of Physical Education



ANN GUMAER
Assistant, Office of Registrar



JOSEPH M. ROTH, PH. D.
Professor of Philosophy and Psychology



EDGAR T. RUFF, PH. D.
Professor of Modern Languages



MRS. MARY LILLIAN COLLINGWOOD, M. A.
Instructor in English

DOROTHY HAHN, B. A.
Secretary to the Faculty

ELLEN W. COOGLER, B. S.
Instructor in Art



ROY FISK, B. B. A.
Assistant Business Manager

MRS. EDYTHE L. THREADGILL, B. A.
Instructor in Mathematics

WILLIAM F. WEBB, M. A.
Assistant Professor of Spanish

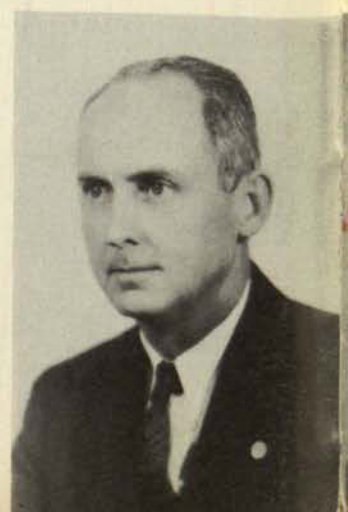



LILLIAN MARTIN
Secretary to Librarian

MRS. FORREST JONES, M. A.
Instructor in Speech



WADE J. HARTRICK, M. B. A.
*Professor of Economics and
Business Administration*

BAXTER POLK, B. S.
Librarian

MRS. KATHLEEN P. CRAIGO, M. A.
Instructor of Physical Education



GRACE L. BOGARDUS
Assistant Bookkeeper and Voucher Clerk



MRS. MARY ELEANOR DUKE, M. S.
Instructor in Biological Sciences



MRS. SYBIL B. LUBARR, M. F. A.
Instructor in Speech



MARY LEE ABAT, M. A.
Instructor in Spanish

MRS. NELL THOMPSON
Loan Librarian





VIRGIL HICKS
Instructor in Radio



NORMA EGG, M. A.
Assistant Professor of English



REX W. STRICKLAND, PH. D.
Associate Professor of History



ANTON H. BERKMAN, PH. D.
Professor of Biological Sciences



GLADYS GREGORY, PH. D.
Associate Professor of Government

VERA WISE, B. A.
Assistant Professor of Art



FLOYD E. FARQUEAR, D. ED.
Professor of Education



LEON MOSES, M. A.
Assistant Professor of English



JOHN L. WALLER, PH. D.
Professor of History

MRS. BERTHA REYNOLDS, M. A.
Instructor in Education





WALLACE E. SNELSON, B. A.
Instructor in Journalism

PEARL O. PONSFORD, PH. D.
Instructor in English

MRS. MARY KELLY QUINN, M. A.
Assistant Professor of Sociology



MRS. CONSTANCE HULBERT, B. A.
Instructor in Spanish

FRANCES STEVENS
Secretary to the President



CHARLES L. SONNICHSEN, PH. D.
Professor of English



LU VENIA ARNOLD, B. A.
Assistant Registrar



MRS. LOVELLA FISHER, M. A.
Director of Dormitories



MRS. LOUISE F. RESLEY, B. A.
Instructor in Mathematics

MRS. STELLA M. SMITH, M. S.
Instructor in Business Administration

