

1-2024

Borderplex Business Barometer, Volume 8, Number 1

Thomas M. Fullerton Jr.
University of Texas at El Paso, tomf@utep.edu

Steven L. Fullerton
University of Texas at El Paso, sfullerton@utep.edu

Follow this and additional works at: https://scholarworks.utep.edu/border_region



Part of the [Regional Economics Commons](#)

Comments:

T.M. Fullerton, Jr., and S.L. Fullerton, 2024, "Hello 2024!" *Borderplex Business Barometer* 8(1), 1-65.

Recommended Citation

Fullerton, Thomas M. Jr. and Fullerton, Steven L., "Borderplex Business Barometer, Volume 8, Number 1" (2024). *Border Region Modeling Project*. 182.
https://scholarworks.utep.edu/border_region/182

This Article is brought to you for free and open access by the Economics and Finance Department at ScholarWorks@UTEP. It has been accepted for inclusion in Border Region Modeling Project by an authorized administrator of ScholarWorks@UTEP. For more information, please contact lweber@utep.edu.



BORDERPLEX BUSINESS BAROMETER

January 2024

Border Region Modeling Project

Thomas M. Fullerton, Jr.
Steven L. Fullerton

Department of Economics & Finance
Woody L. Hunt College of Business
University of Texas at El Paso

Mailing Address

Border Region Modeling Project - CBA 236
UTEP Department of Economics & Finance
500 West University Avenue
El Paso, TX 79968-0543

Physical Address

Woody L. Hunt College of Business, Room 236
University of Texas at El Paso

Email

tomf@utep.edu
sfullerton@utep.edu

Telephone

915-747-7747
915-747-7775

Facsimile

915-747-6282

[UTEP Miner Shoppe](#)

[UTEP BRMP Website](#)

Border Commerce & Economics

Borderplex Business Barometer, Volume 8, Number 1

Hello 2024!

The fourth quarter 2023 real gross domestic product (GDP) indicates that the national economy is in good shape. Regional data indicate that the Borderplex economy is also doing well. With 2024 still in its nascent phase, an assessment of where things stand is provided for the region.

The Federal Reserve Bank of Dallas El Paso Metropolitan Business Cycle Index has rebounded from the third quarter doldrums of 2023. It grew for a third consecutive month in December. El Paso seems to be weathering the North American manufacturing slowdown, but U.S. industrial activity weakened during the fourth quarter and remains exposed to global supply chain risks.

As illustrated in the accompanying graph, the U. S. Treasury yield curve remains inverted. Under normal business cycle conditions, longer term rates exceed shorter term rates. Historically, both for the nation and the Borderplex, yield curve inversion often precedes downturns.

Against that backdrop, it is not surprising that the UTEP El Paso Household Economic Stress Index (HESI) increased substantially during the second half of 2023. Historically, each 1-point rise in the HESI leads to a \$3 million decline in El Paso retail sales. Because unemployment remains low, larger scale consumer cutbacks are not likely.

One development that is buttressing commercial activity on the north side of the border is continued ascendancy of the peso. As the graphs show, the peso appreciated by more than 10 percent against the dollar in real terms during 2023. The gap between the UTEP Restaurant Price Ratio and the nominal exchange rate reached its narrowest point since 2011. Episodic jitters during the 2024 presidential campaigns may occur.

Although a strong peso attracts customers from northern Mexico into El Paso, long waits at the bridges dissuade them. Monthly border wait times jumped to more than an hour in December 2023. At more than 75 minutes, the average wait time almost rose to the record waits

experienced in early 2019 and late 2020. Not surprisingly, northbound pedestrian and personal vehicle traffic flows remained well-below pre-pandemic levels throughout 2023.

Slower economic growth is predicted for the region in 2024. To order a copy of *Borderplex Economic Outlook to 2025*: https://secure.touchnet.net/C21711_ustores/web/product_detail.jsp?PRODUCTID=1013&SINGLESTORE=true



El Paso Metropolitan Business Cycle Index

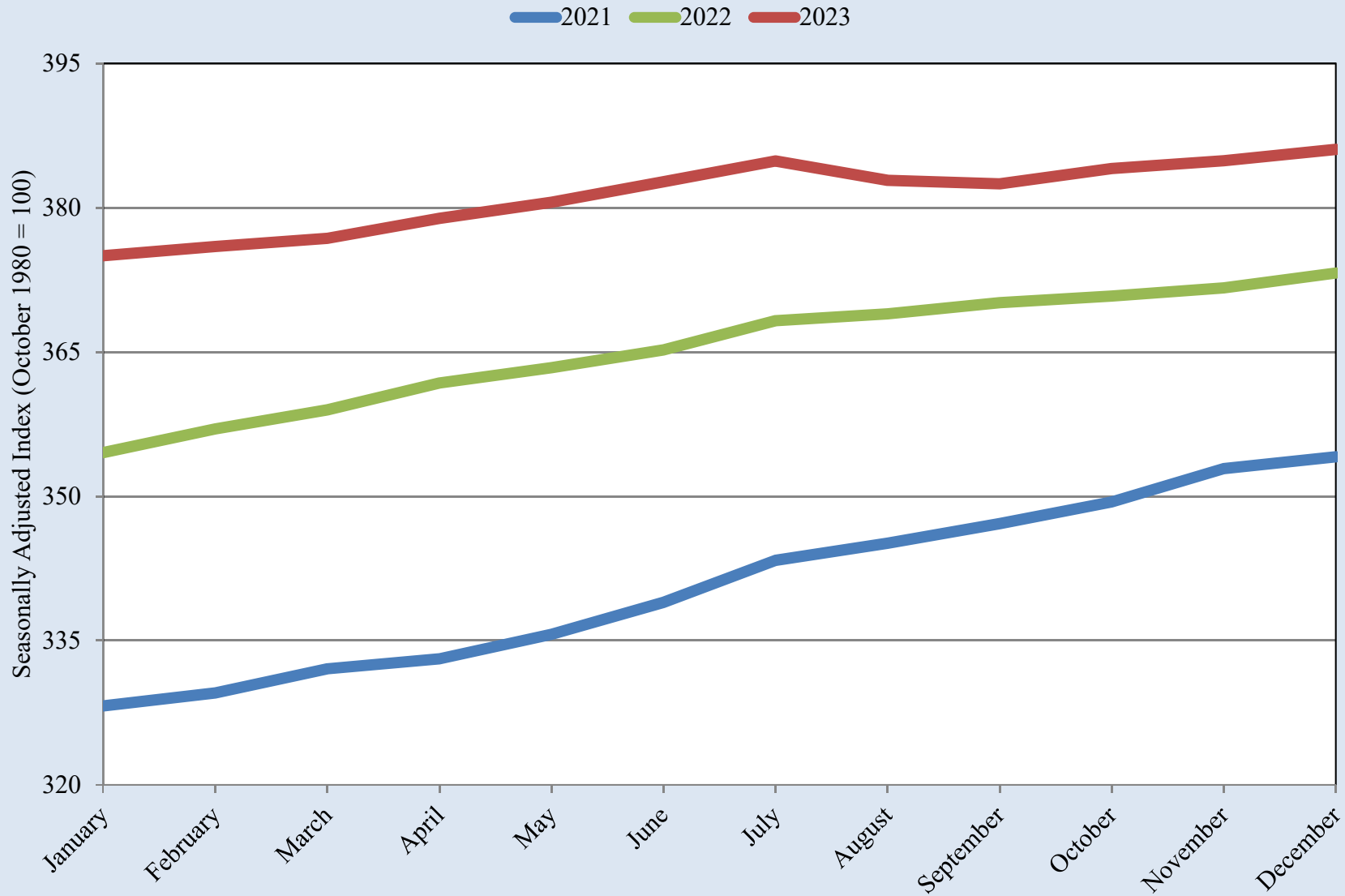

Source: UTEP Border Region Modeling Project using Federal Reserve Bank of Dallas Data

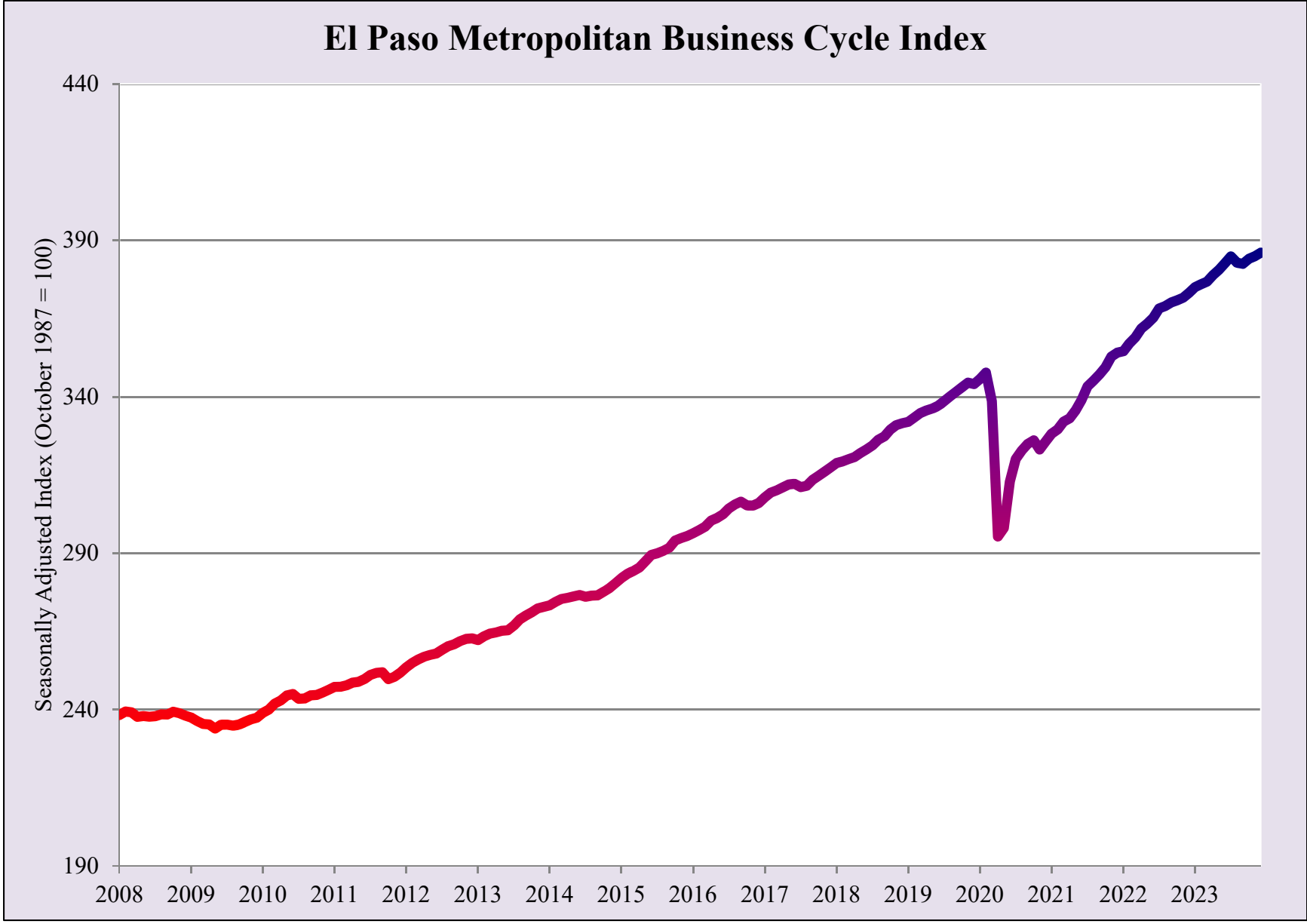

Source: UTEP Border Region Modeling Project using Federal Reserve Bank of Dallas Data

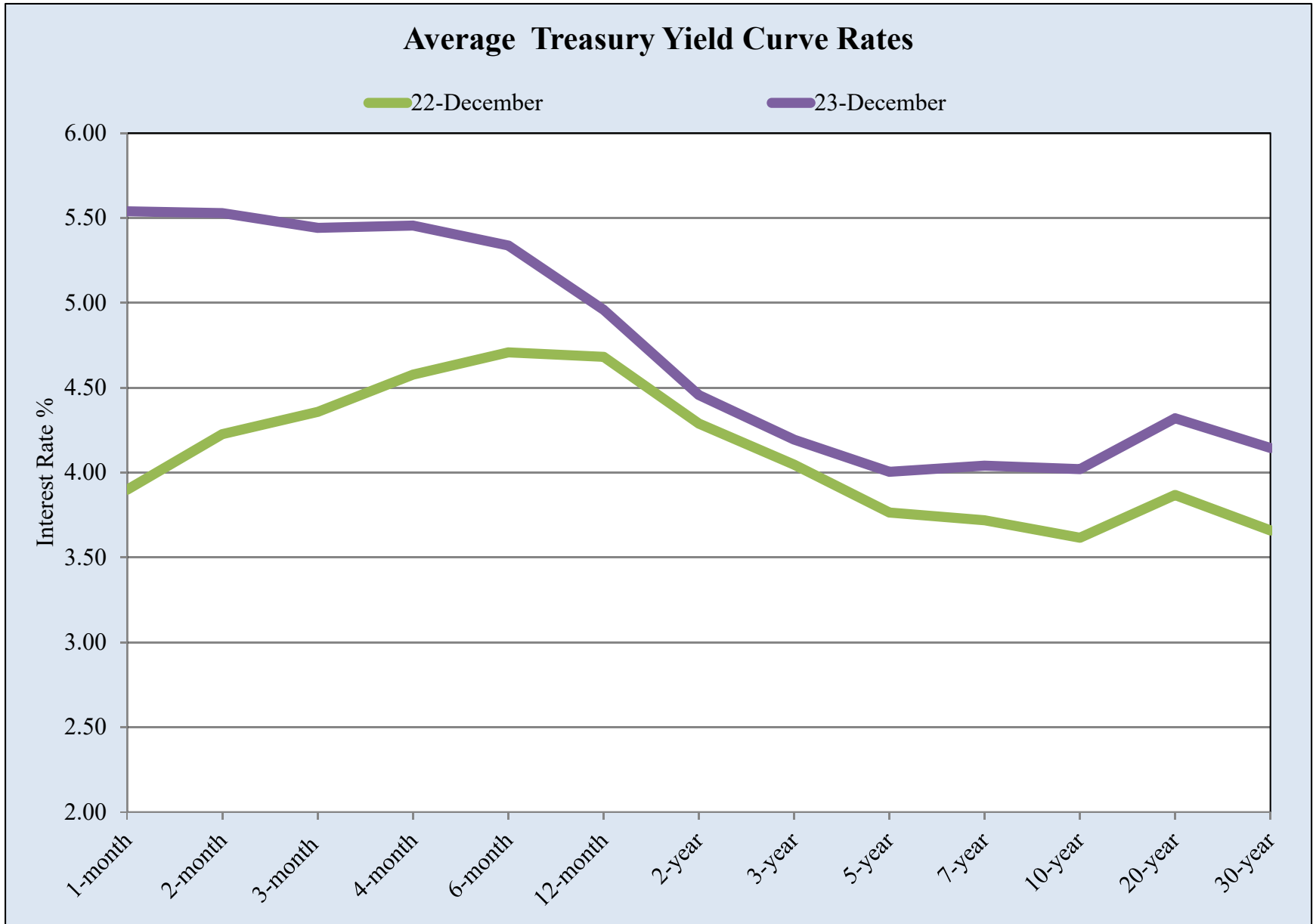

Source: UTEP Border Region Modeling Project using US Treasury, Daily Treasury Yield Curve Rates Data



El Paso Household Economic Stress Index

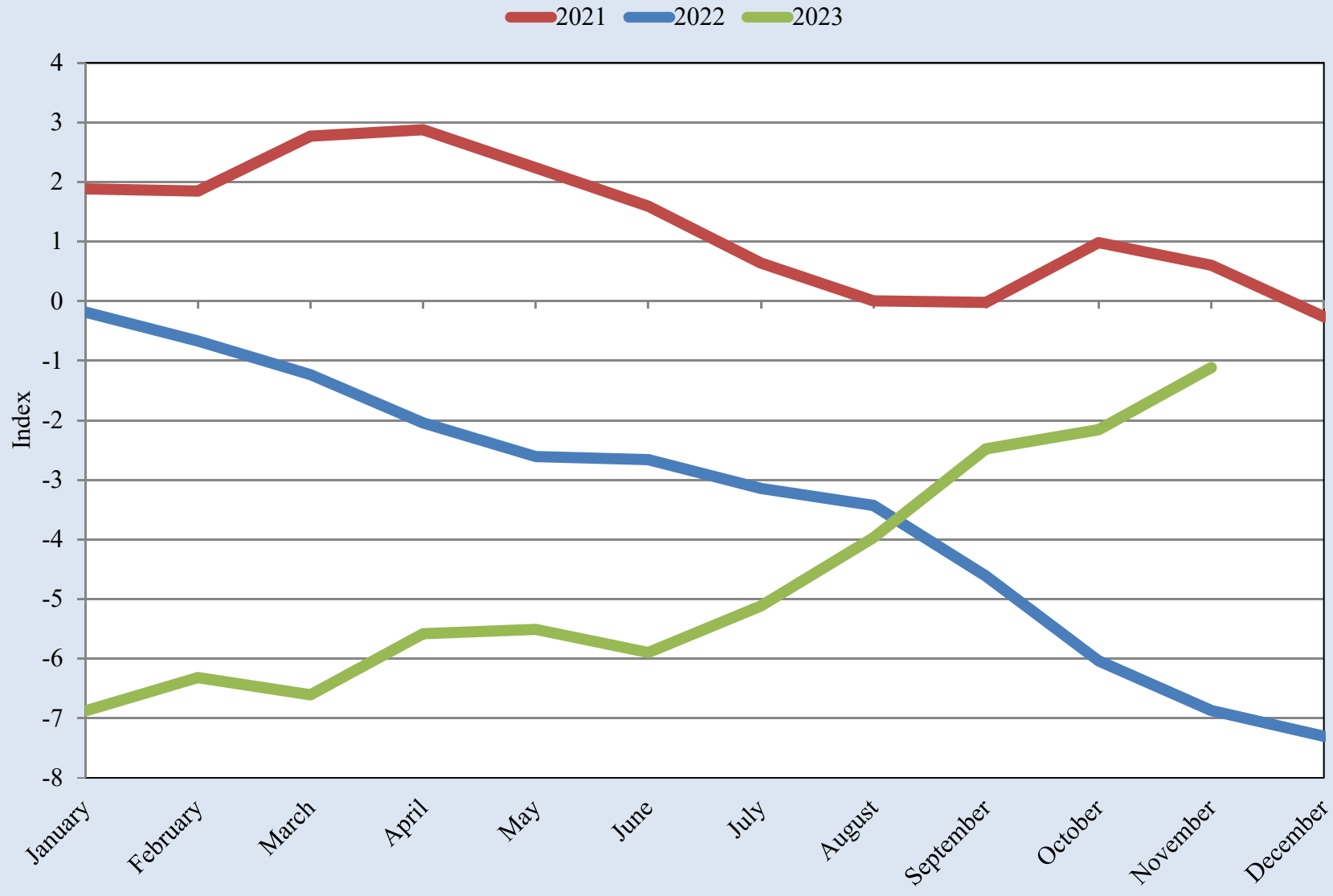

Source: UTEP Border Region Modeling Project

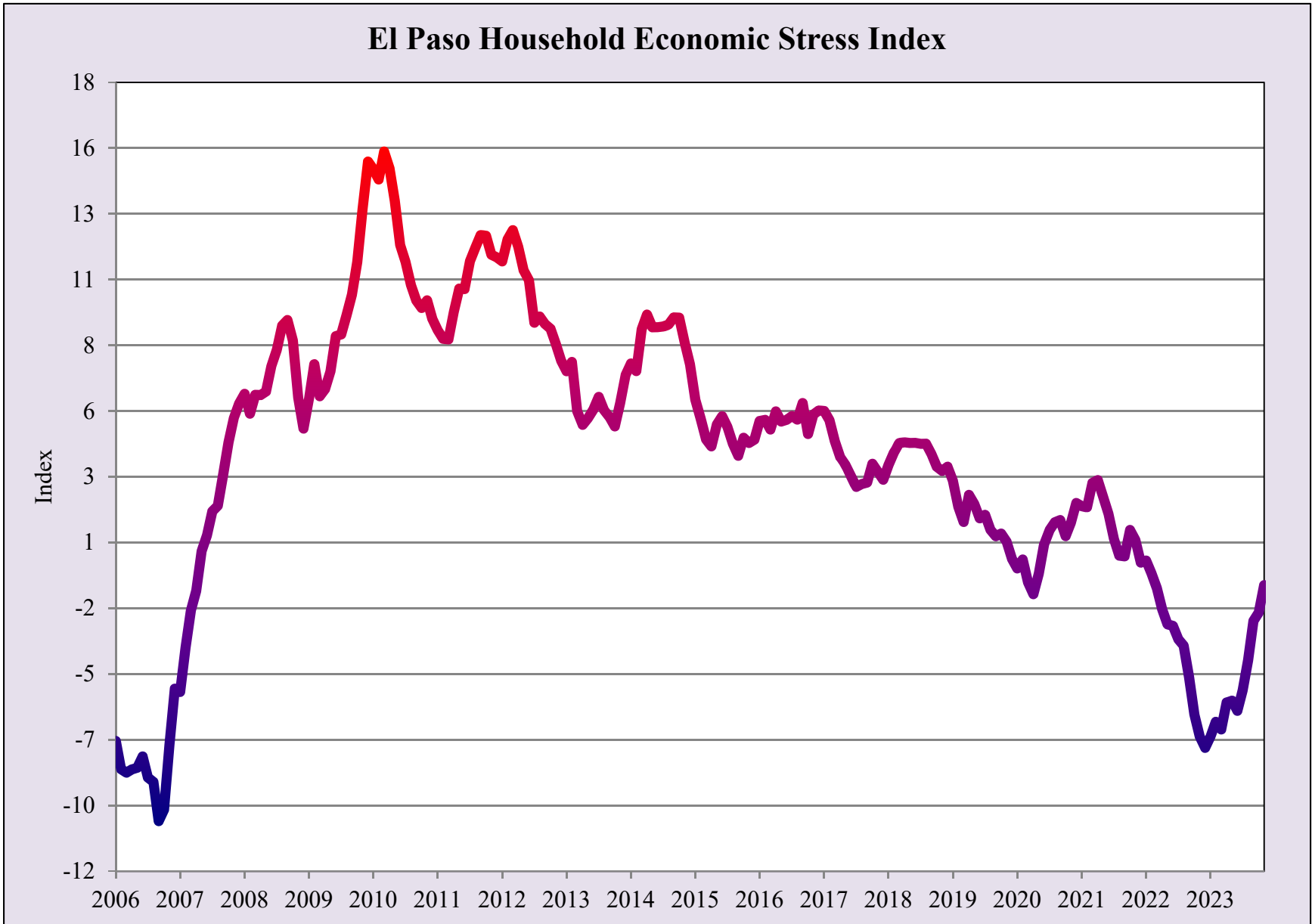
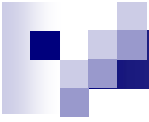

Source: UTEP Border Region Modeling Project

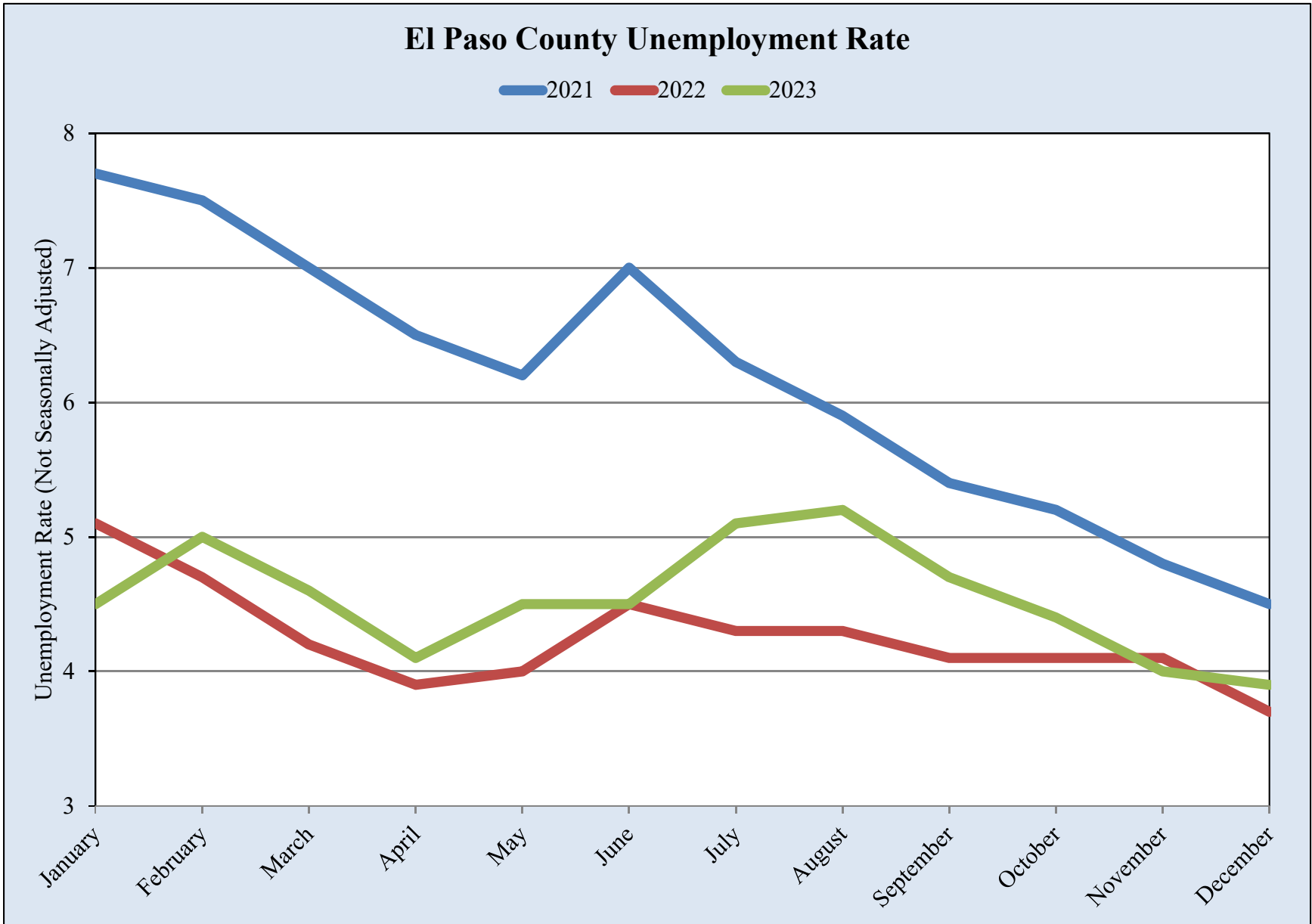

Source: UTEP Border Region Modeling Project using Bureau of Labor Statistics Data

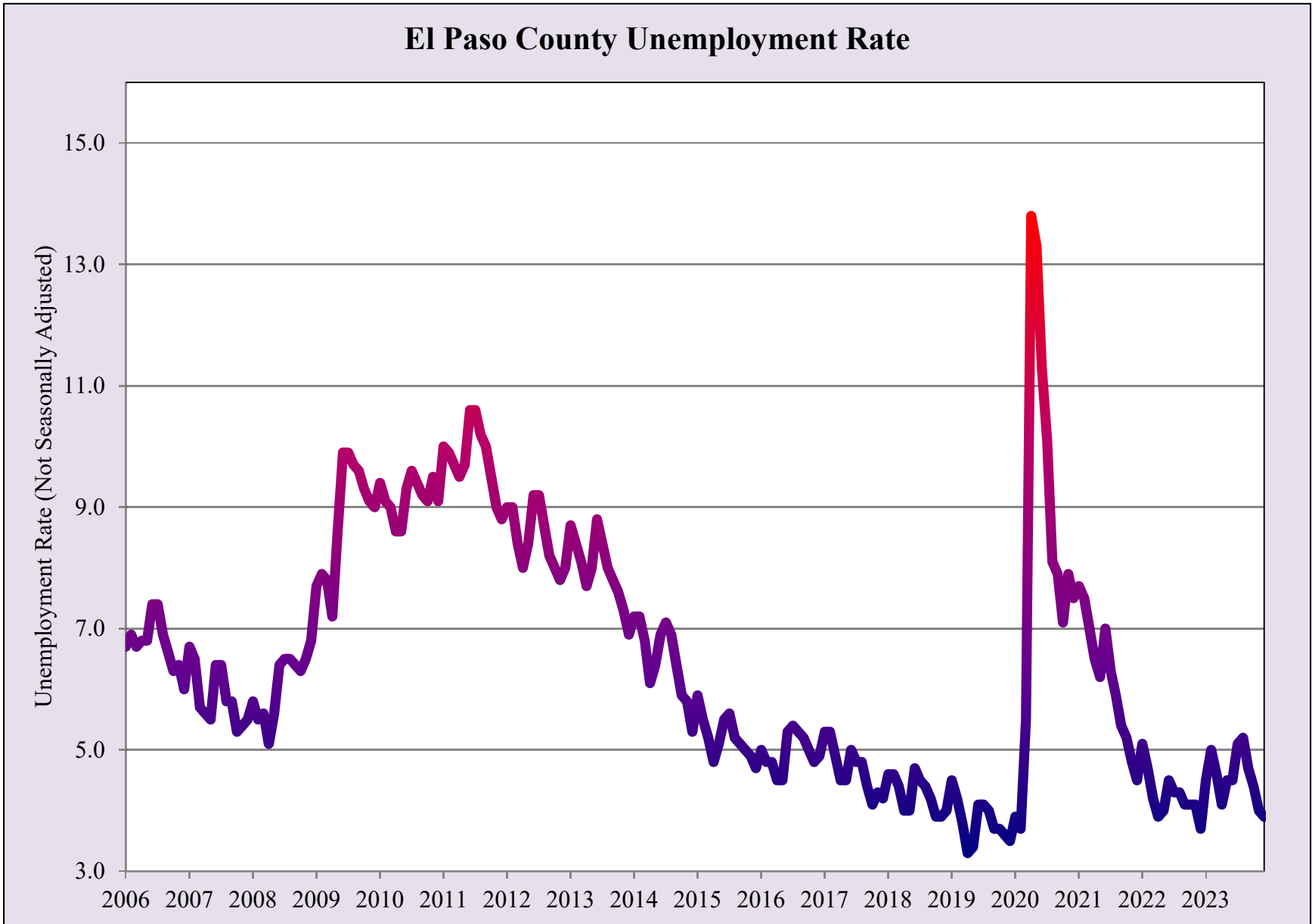

Source: UTEP Border Region Modeling Project using Bureau of Labor Statistics Data

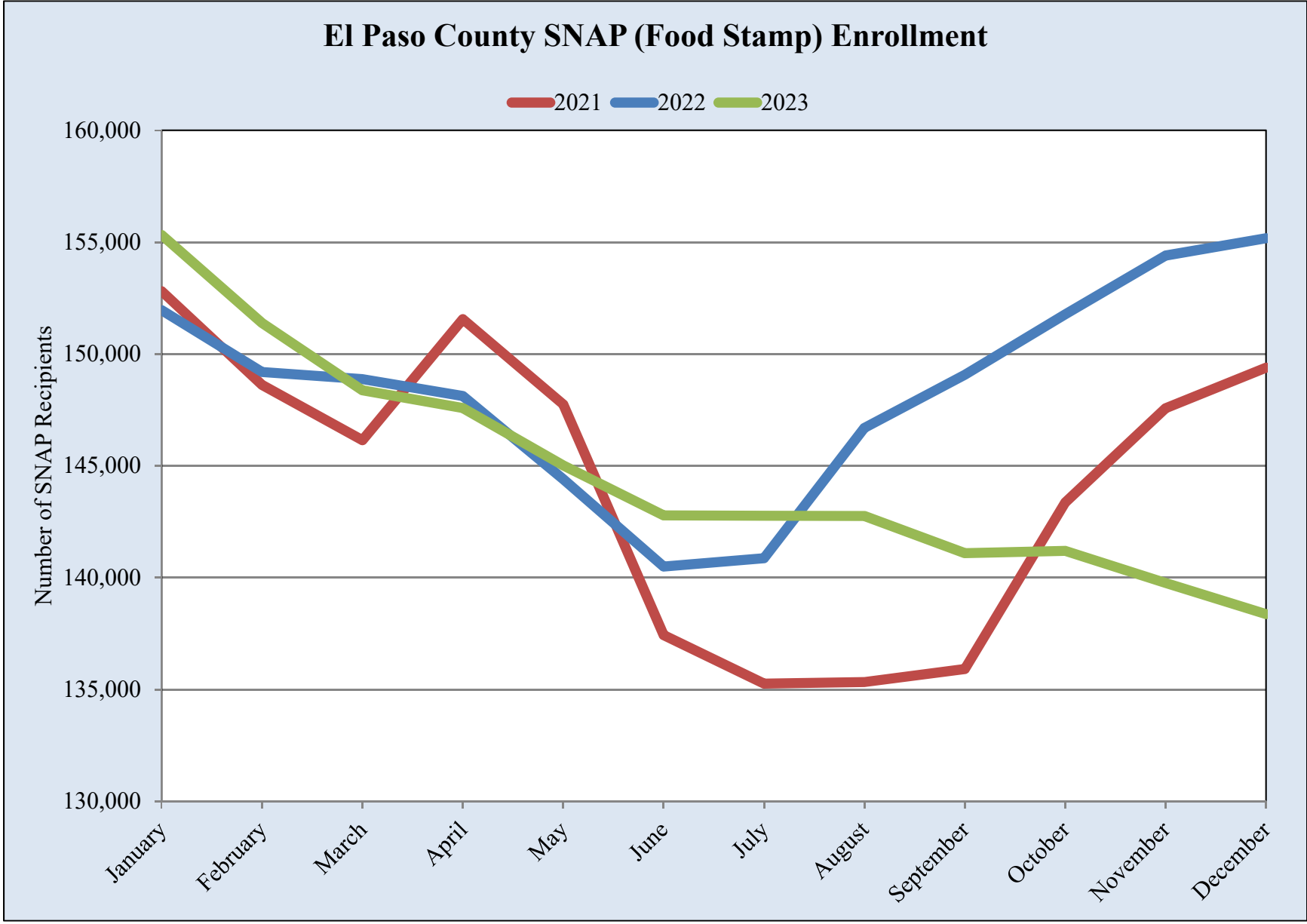

Source: UTEP Border Region Modeling Project using Texas Health and Human Services Commission

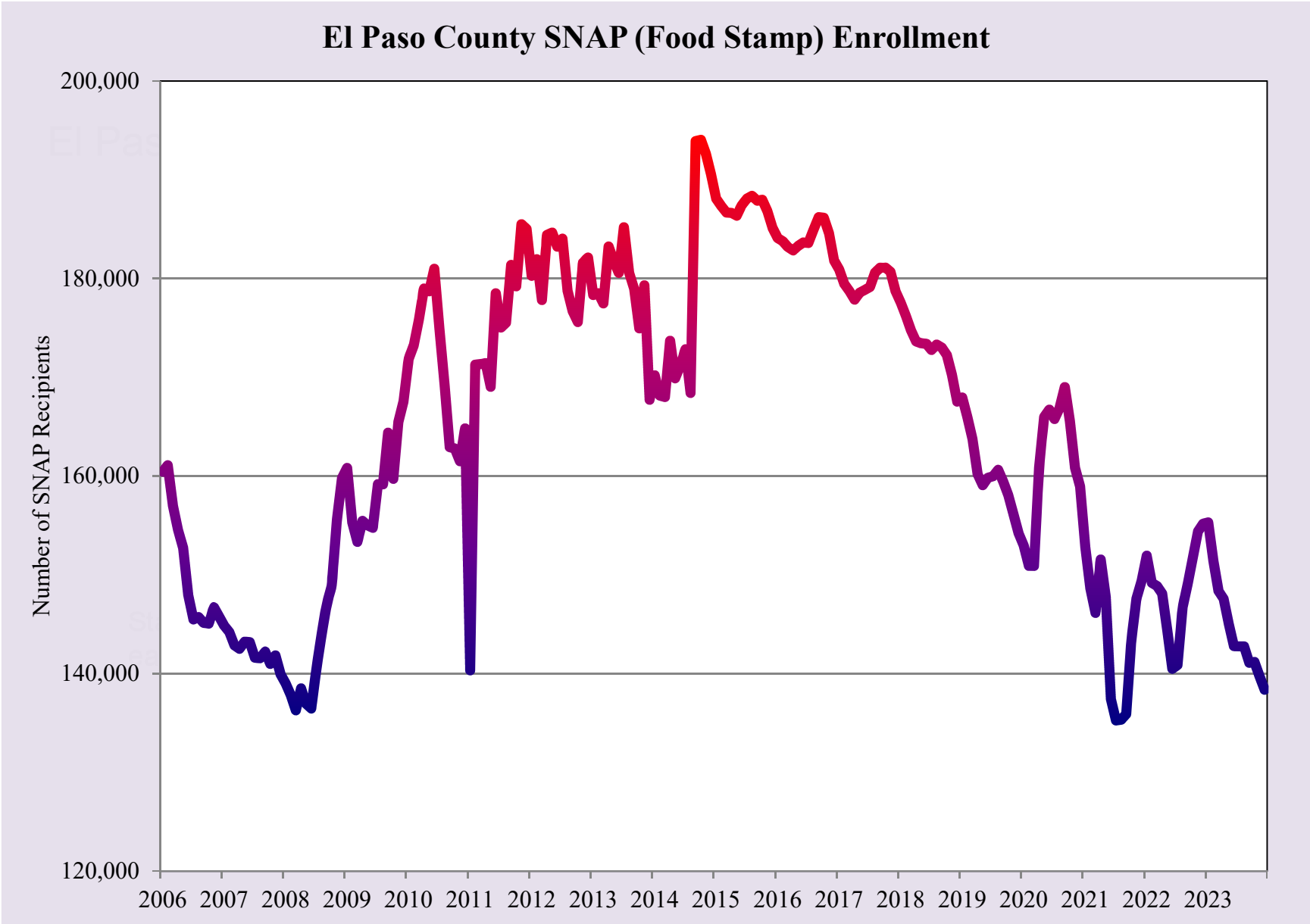

Source: UTEP Border Region Modeling Project using Texas Health and Human Services Commission

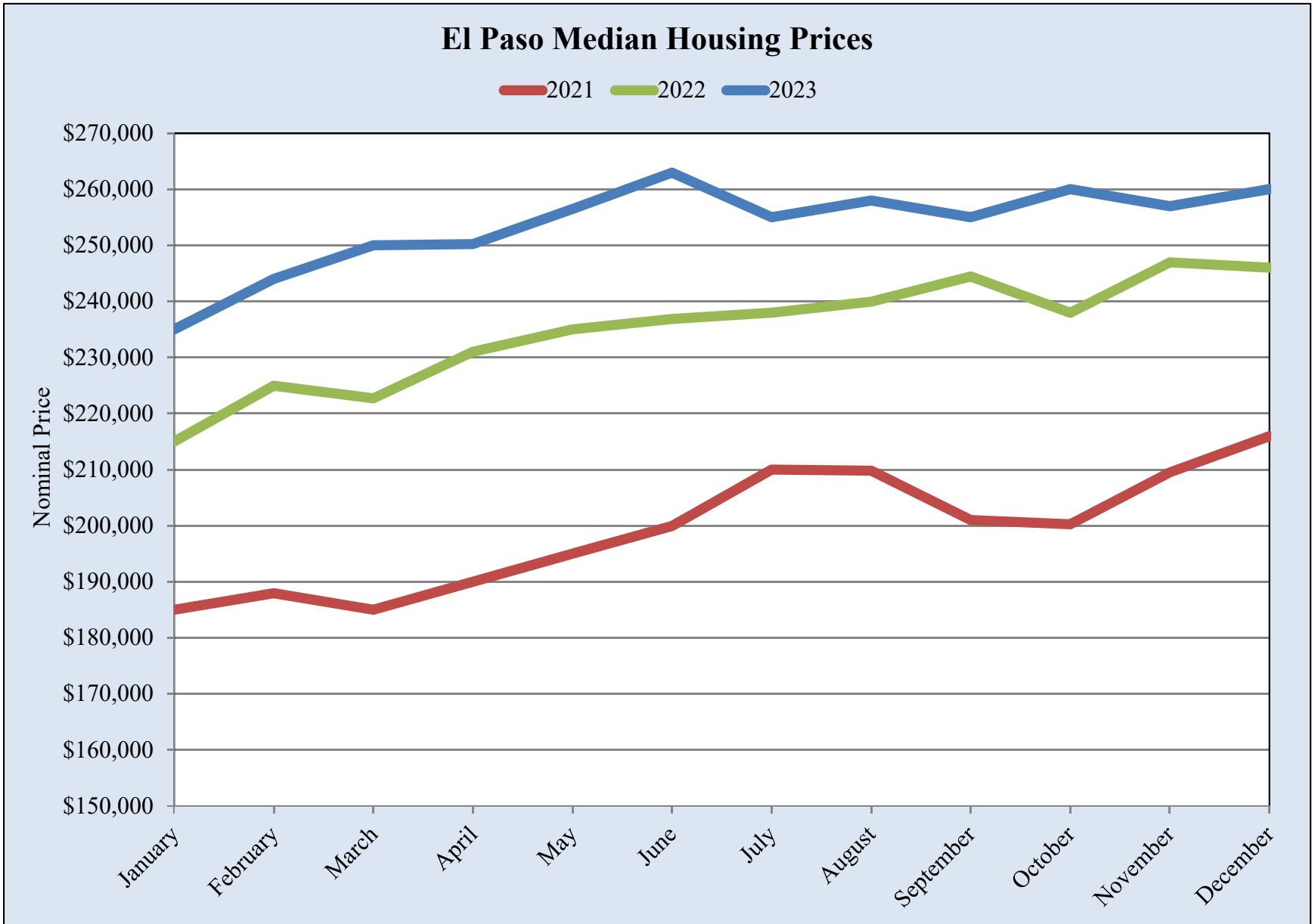

Source: UTEP Border Region Modeling Project using Texas A&M Real Estate Center Data

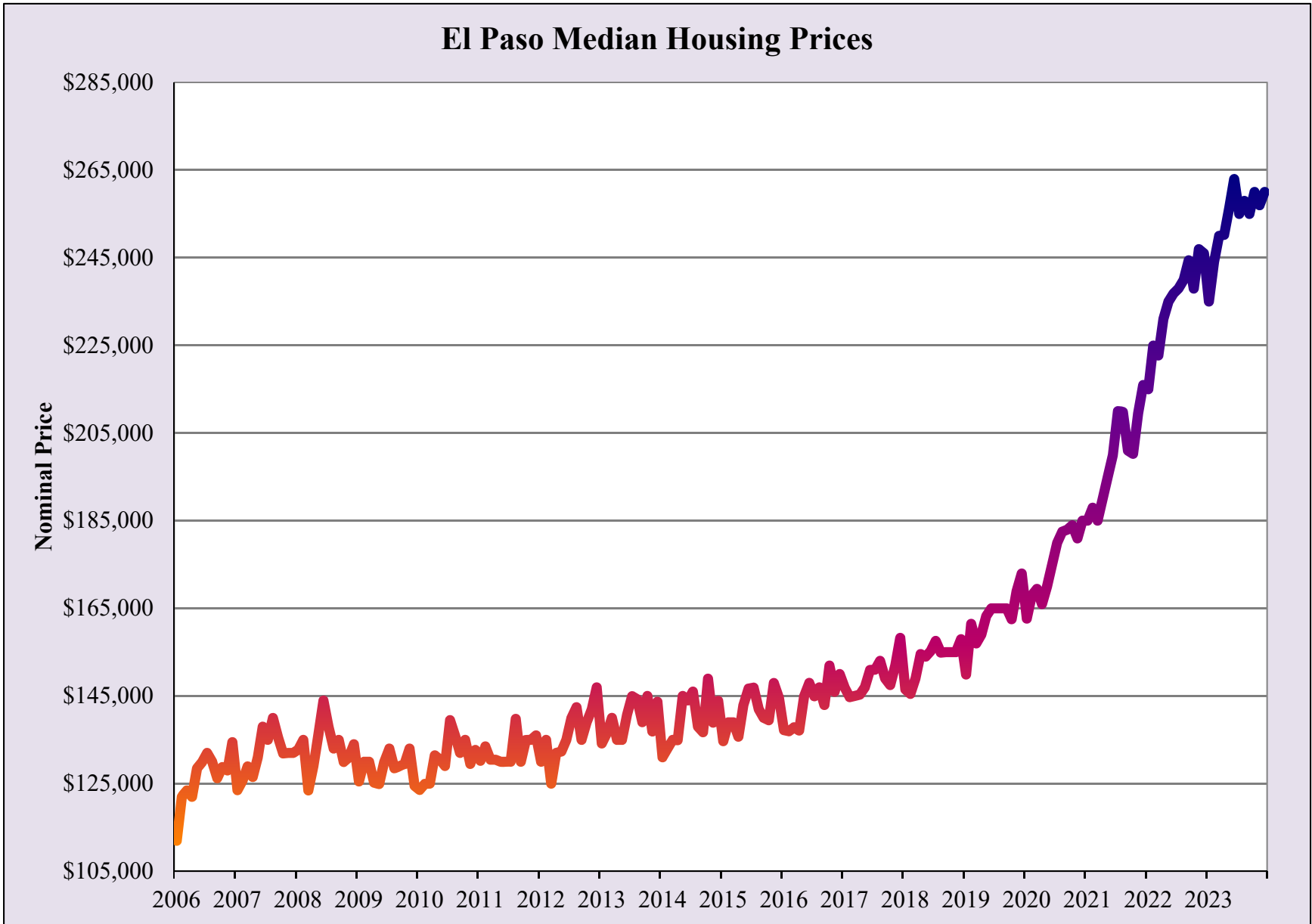
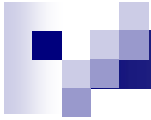

Source: UTEP Border Region Modeling Project using Texas A&M Real Estate Center Data



Months of Housing Inventory for El Paso

— 2021 — 2022 — 2023

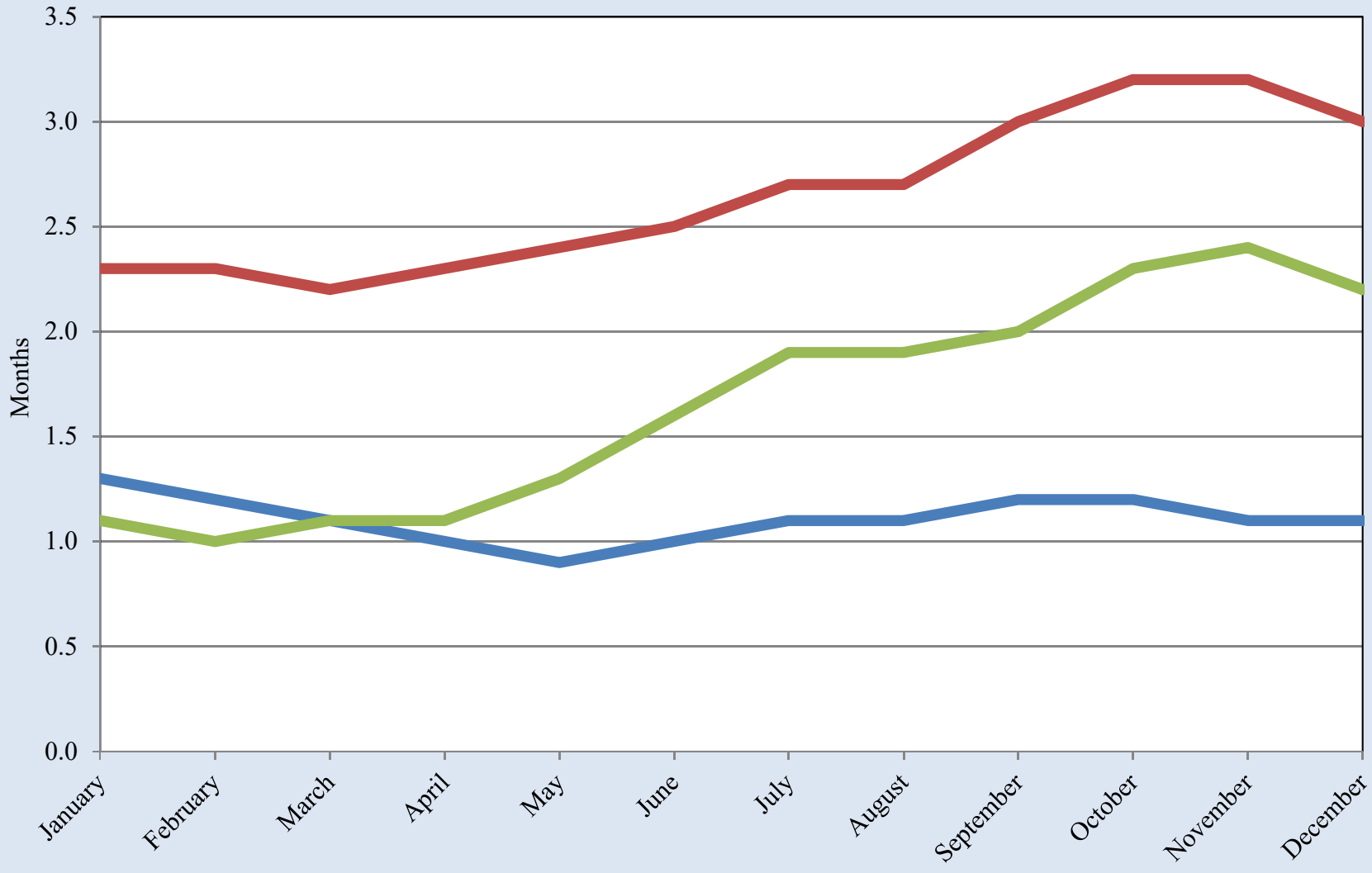

Source: UTEP Border Region Modeling Project using Texas A&M Real Estate Center Data

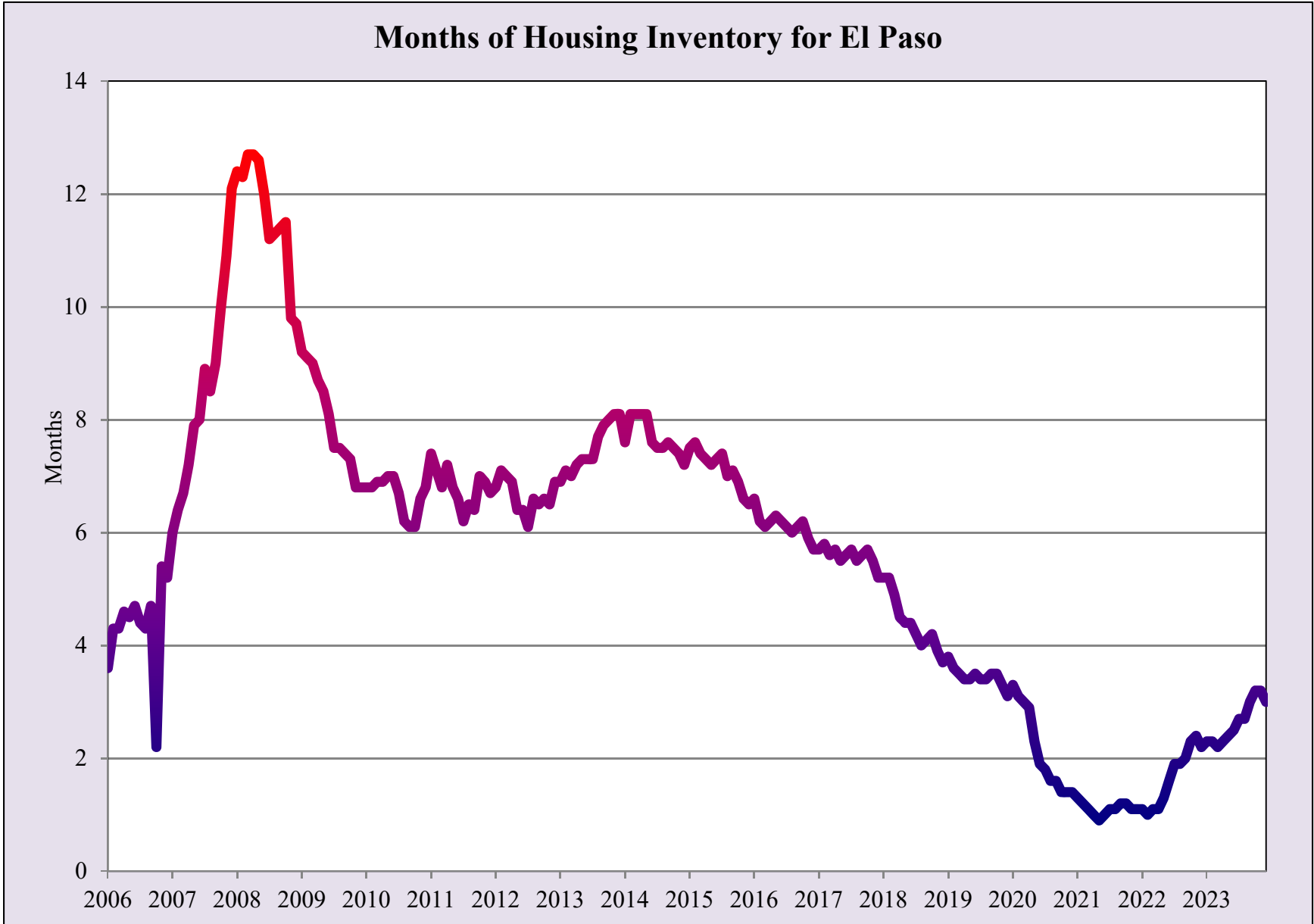
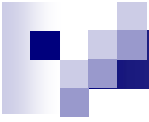

Source: UTEP Border Region Modeling Project using Texas A&M Real Estate Center Data

El Paso Gasoline Prices

2021 2022 2023

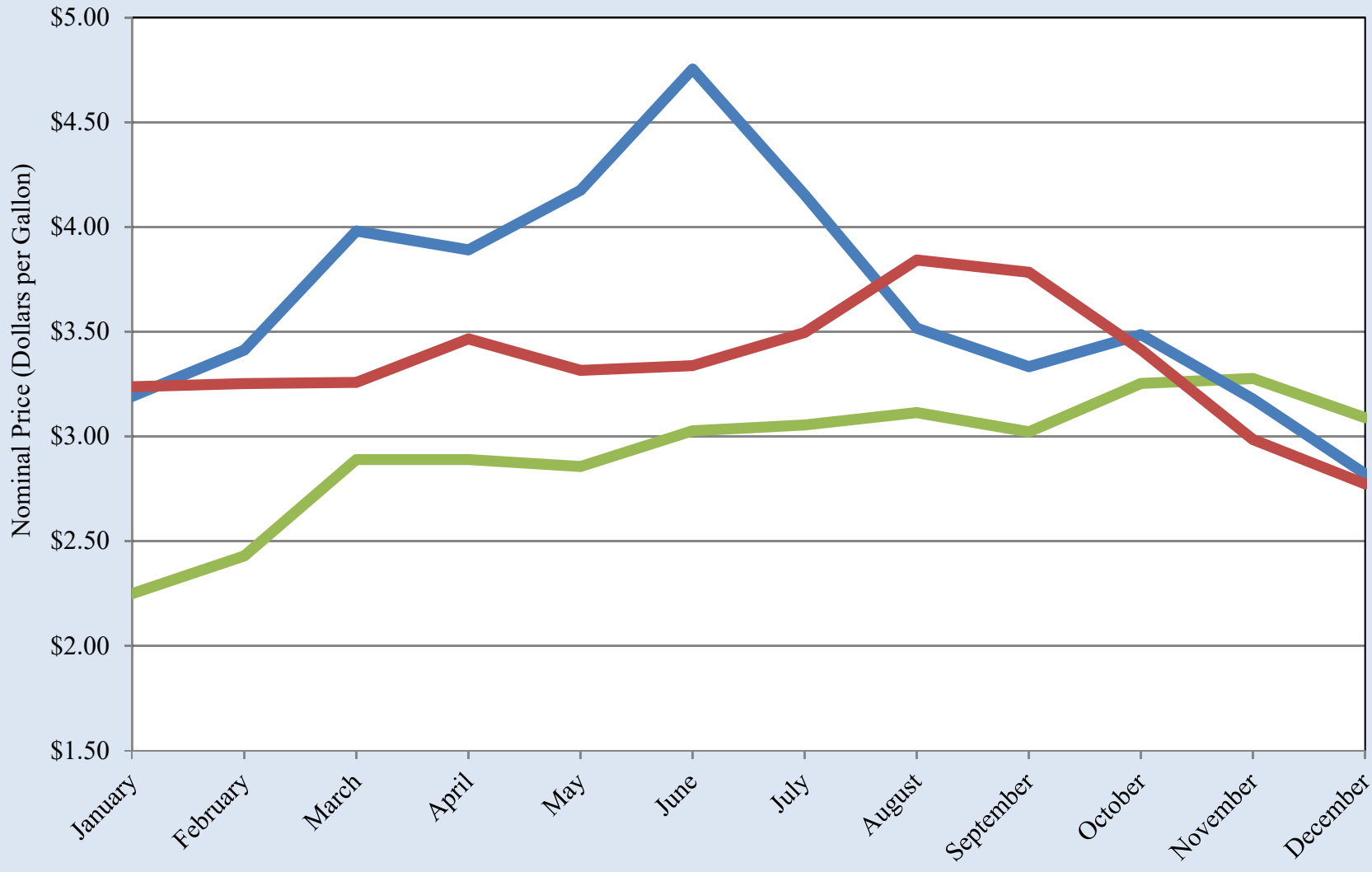

Source: UTEP Border Region Modeling Project using GasBuddy.com Data

El Paso Gasoline Prices

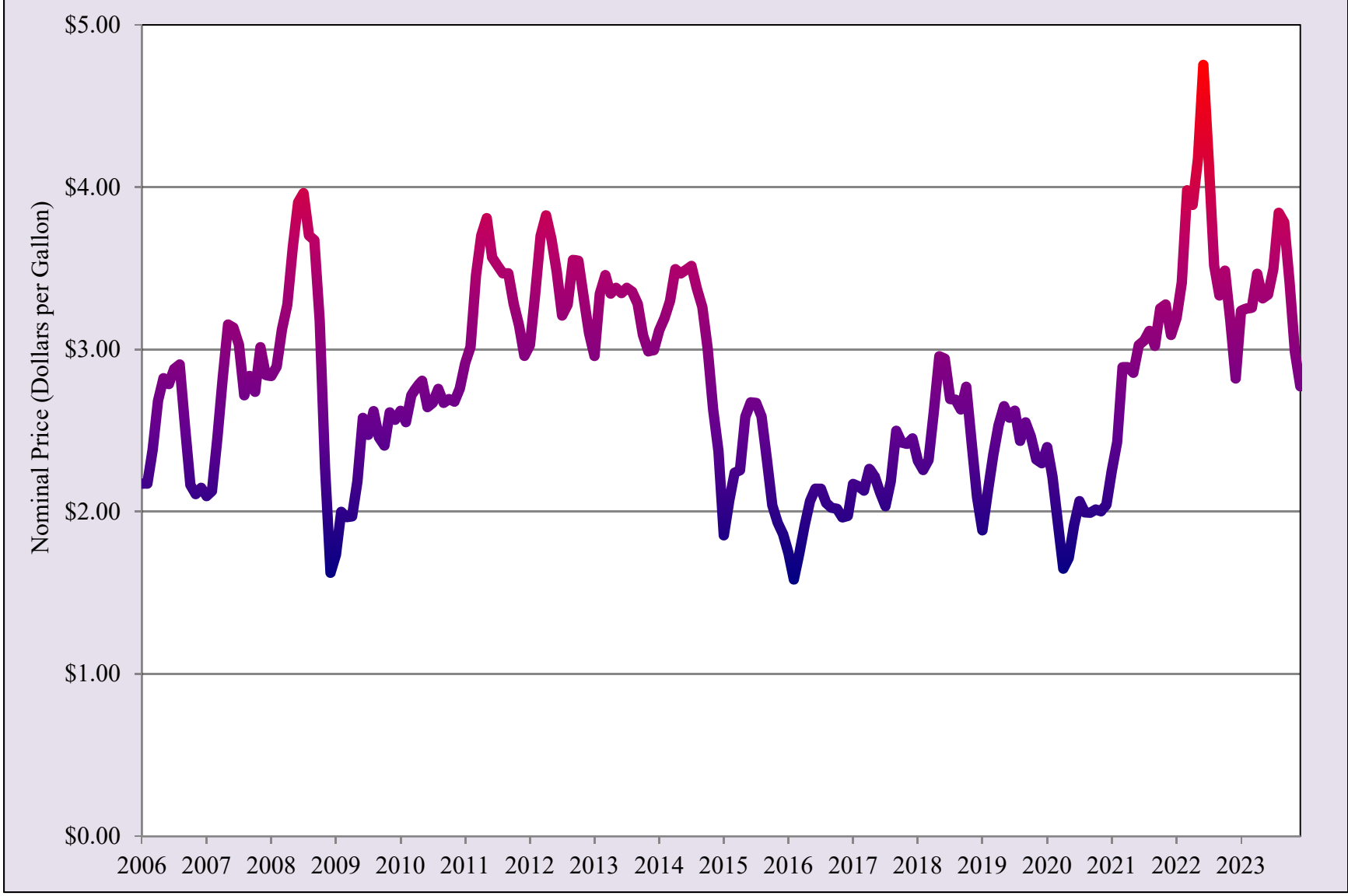

Source: UTEP Border Region Modeling Project using GasBuddy.com Data



Doña Ana County Unemployment Rate

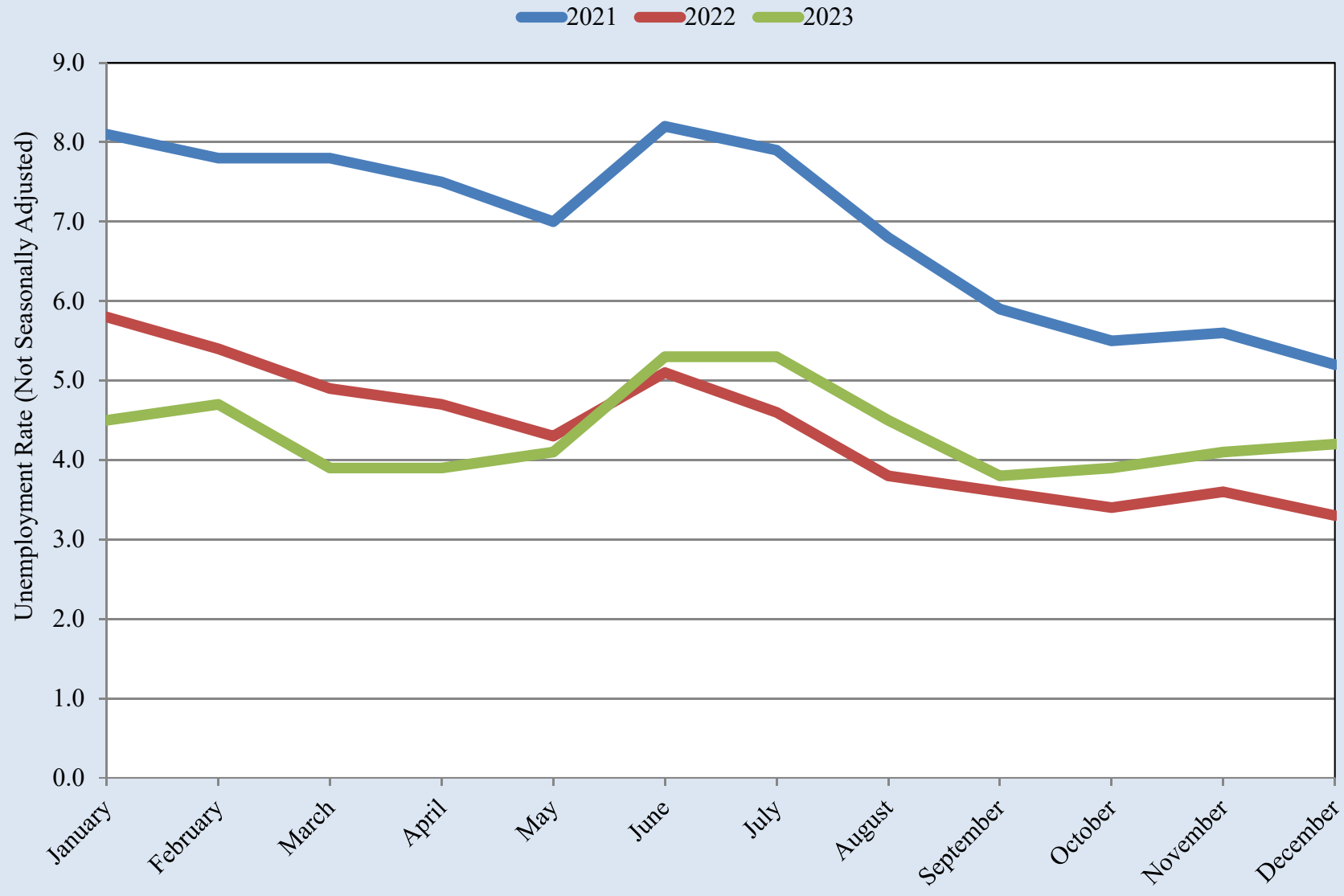

Source: UTEP Border Region Modeling Project using NM Workforce Data

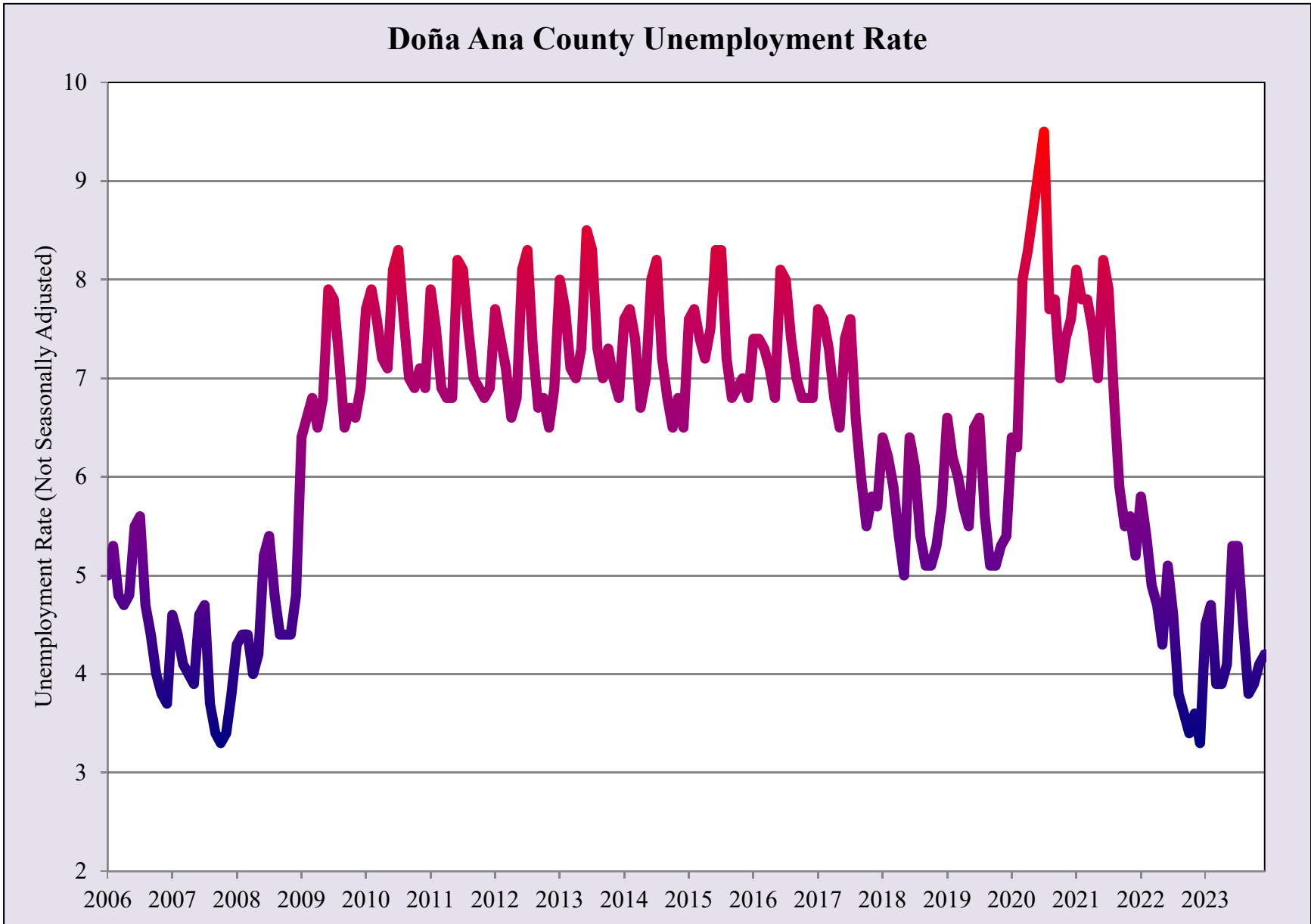

Source: UTEP Border Region Modeling Project using NM Workforce Data

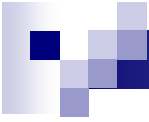

Las Cruces Area SNAP (Food Stamp) Cases

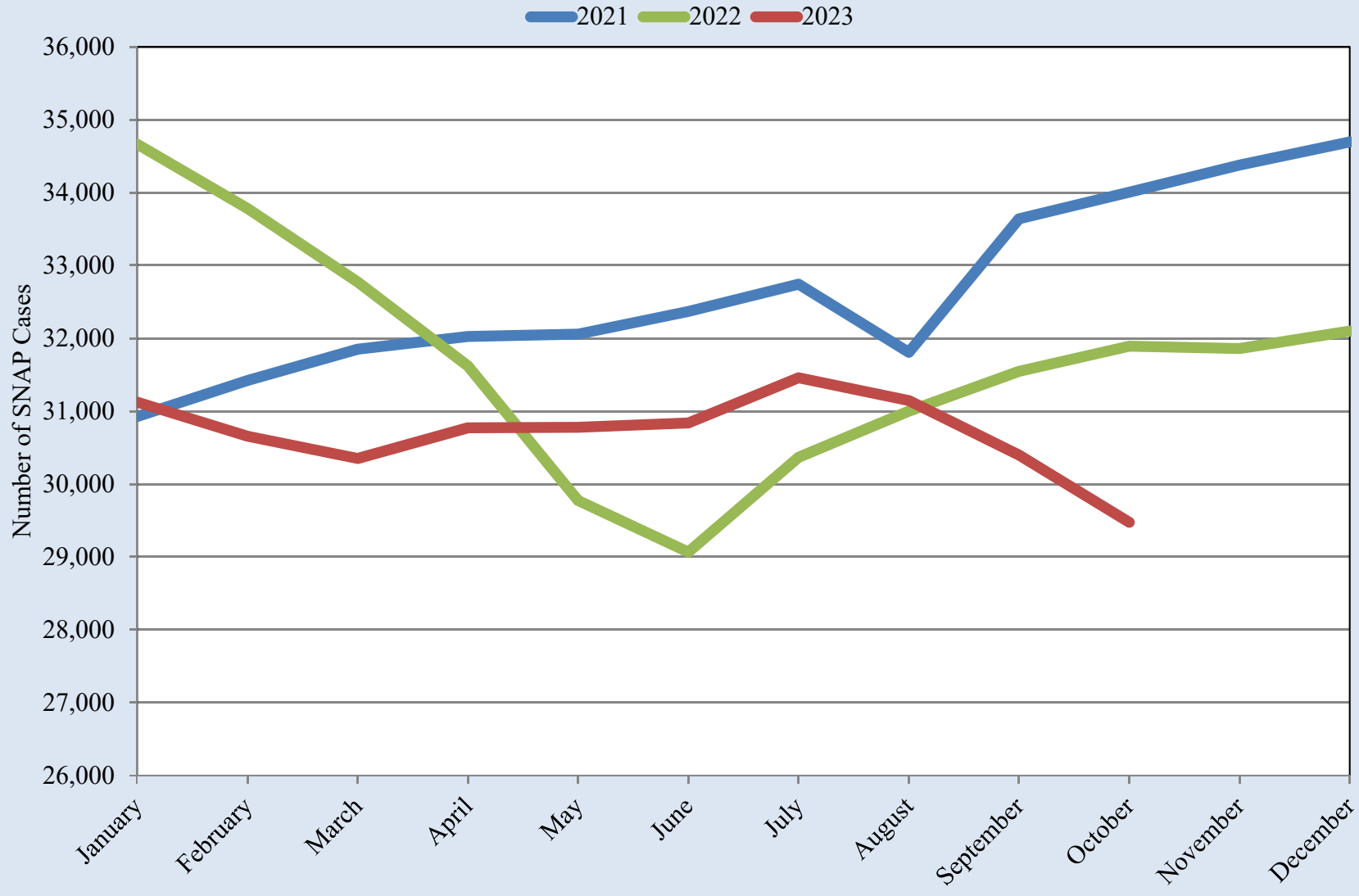

Source: UTEP Border Region Modeling Project using New Mexico Human Services Department Data

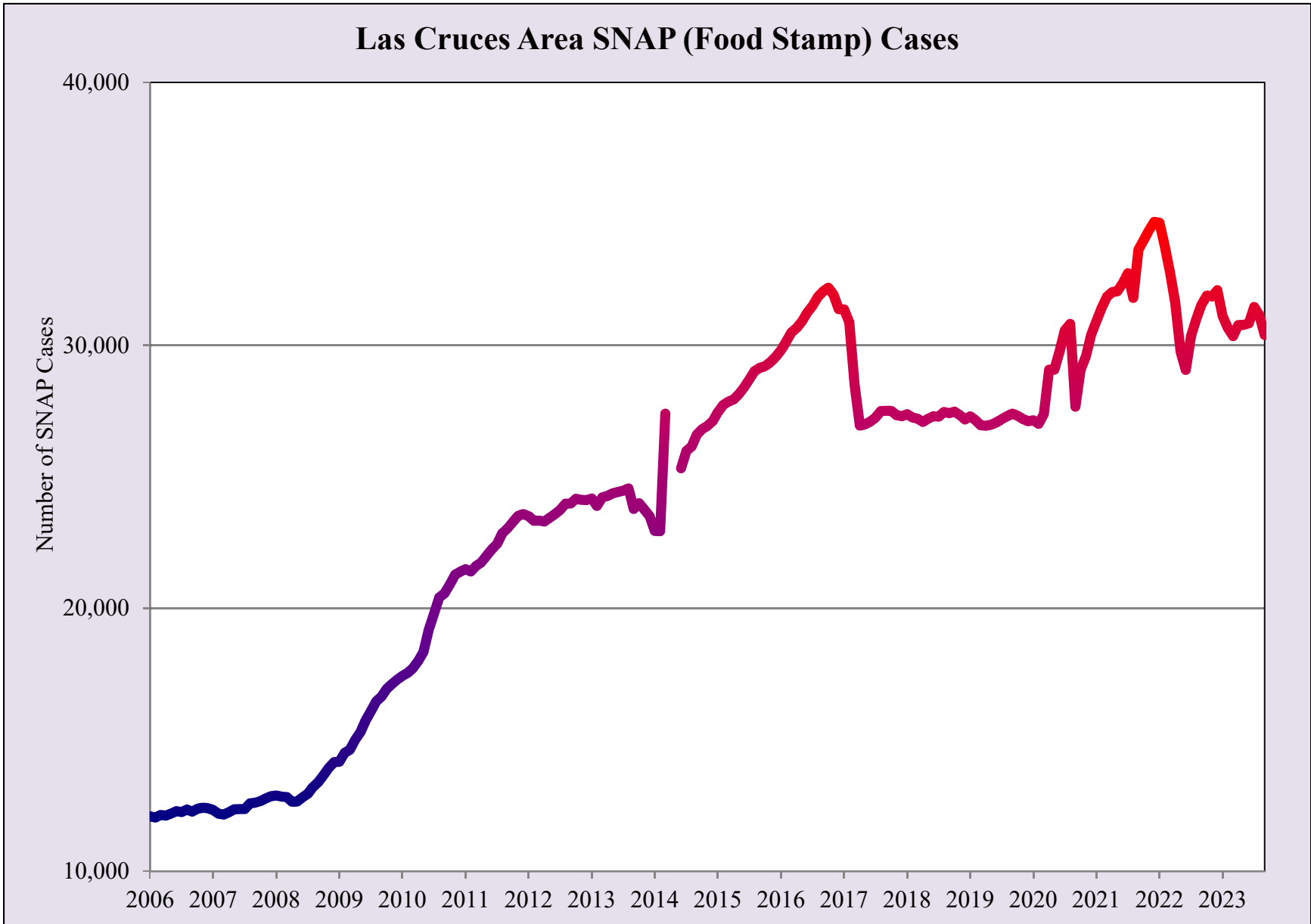

Source: UTEP Border Region Modeling Project using New Mexico Human Services Department Data

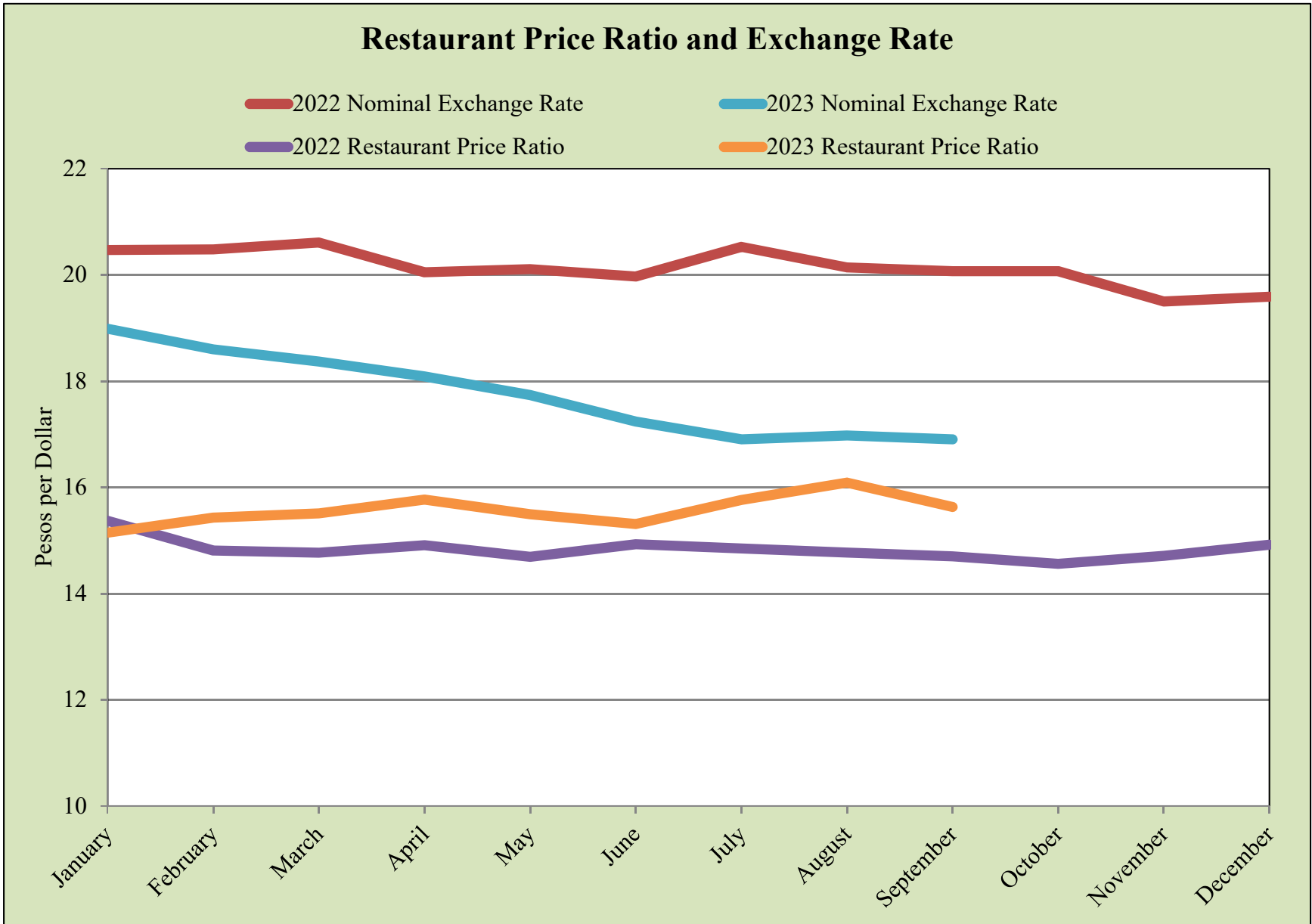

Source: UTEP Border Region Modeling Project using 85 identical franchise restaurant products sold on both sides of the border.

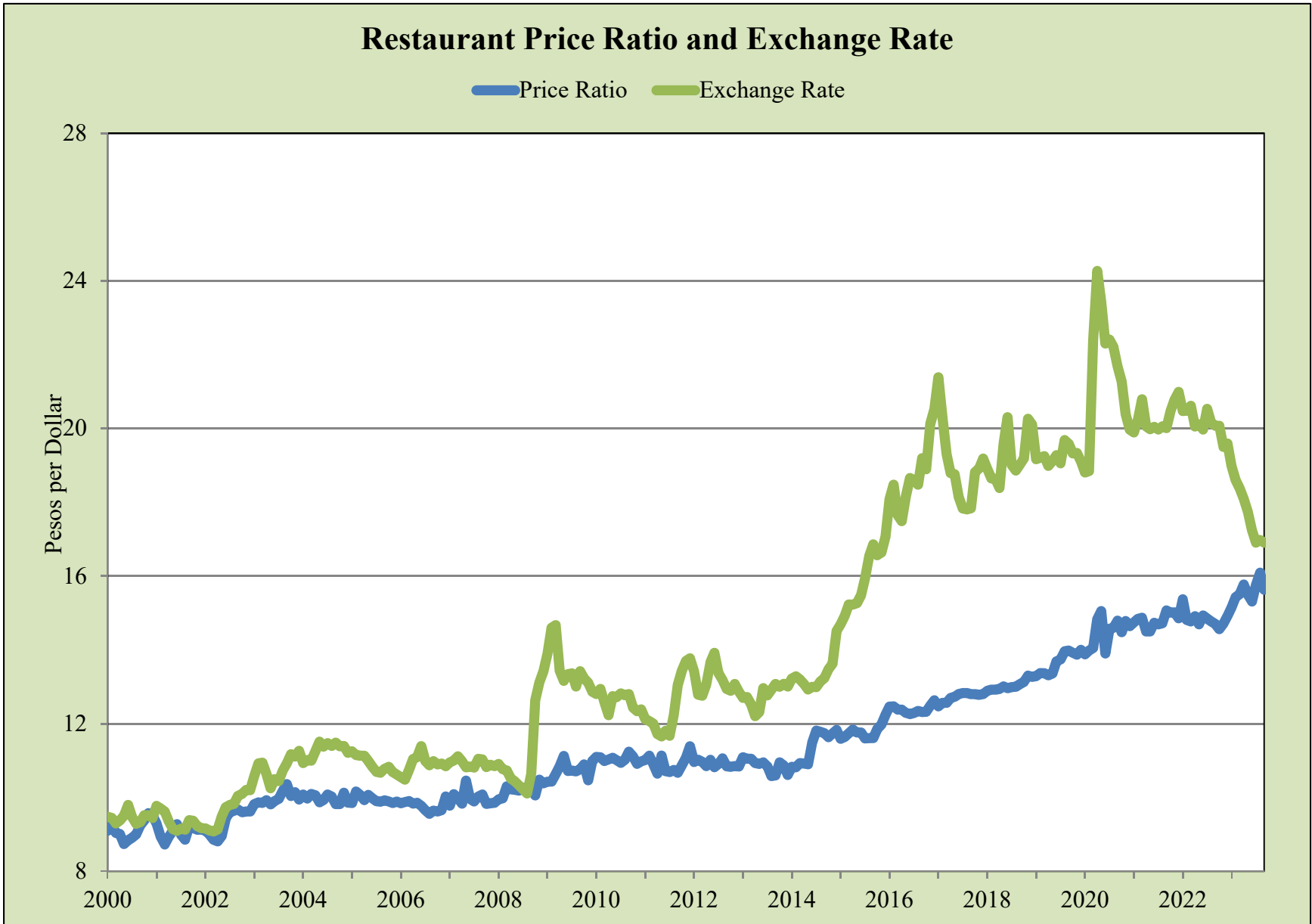
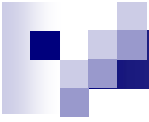

Source: UTEP Border Region Modeling Project using Banco de Mexico Data

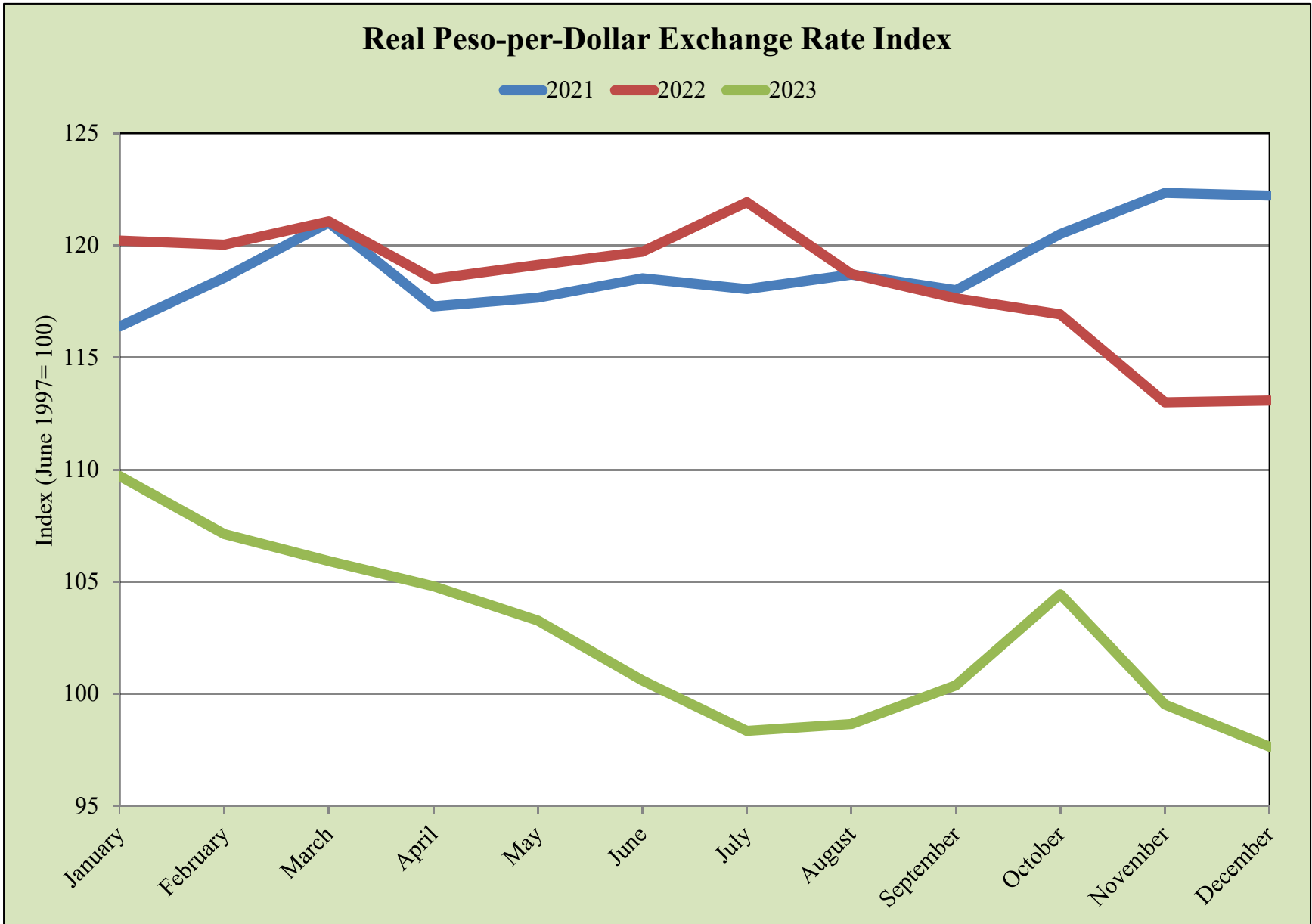

Source: UTEP Border Region Modeling Project

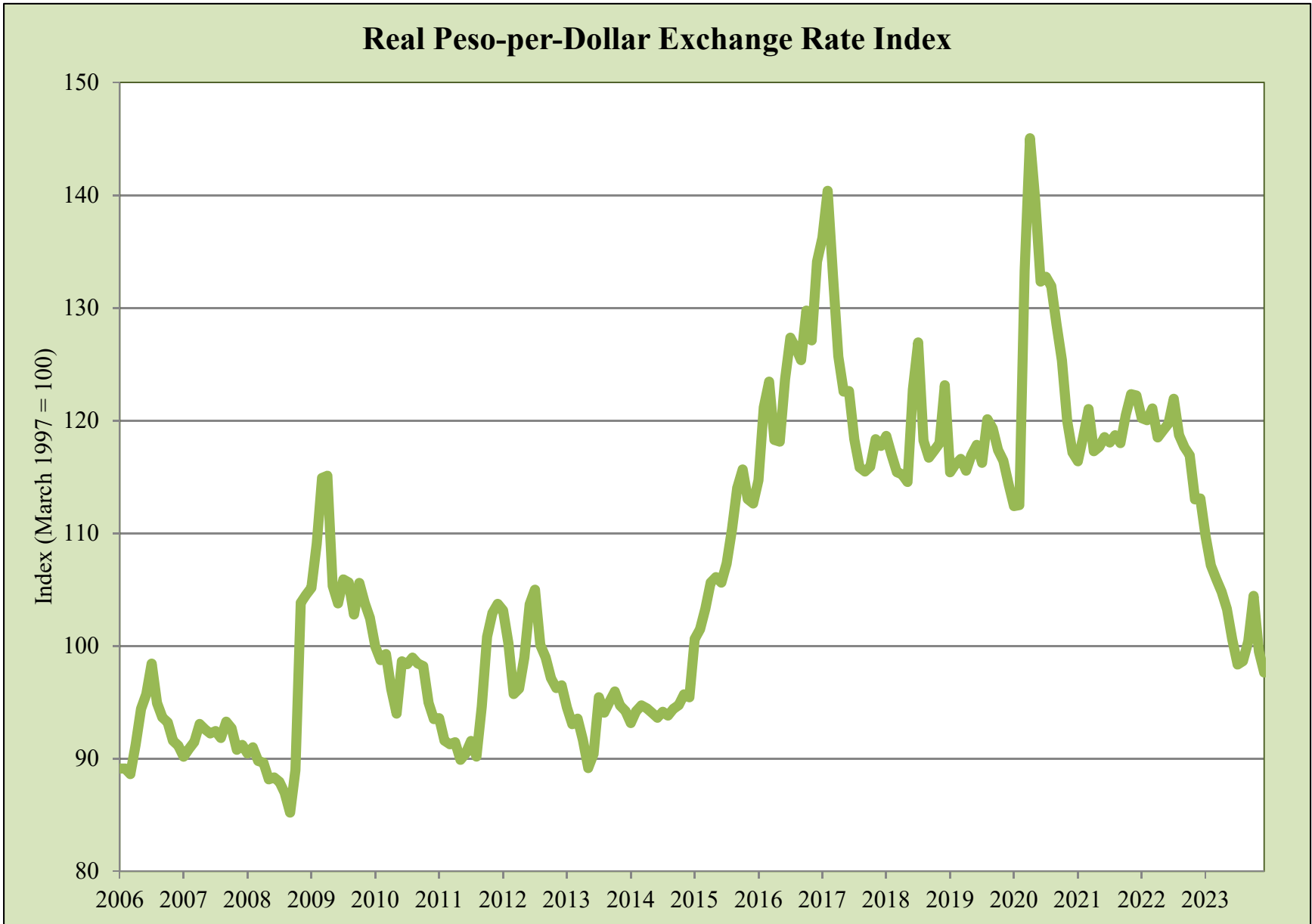

Source: UTEP Border Region Modeling Project

EPIA Freight and Mail



Source: UTEP Border Region Modeling Project using EPIA Operations Data



EPIA Freight and Mail

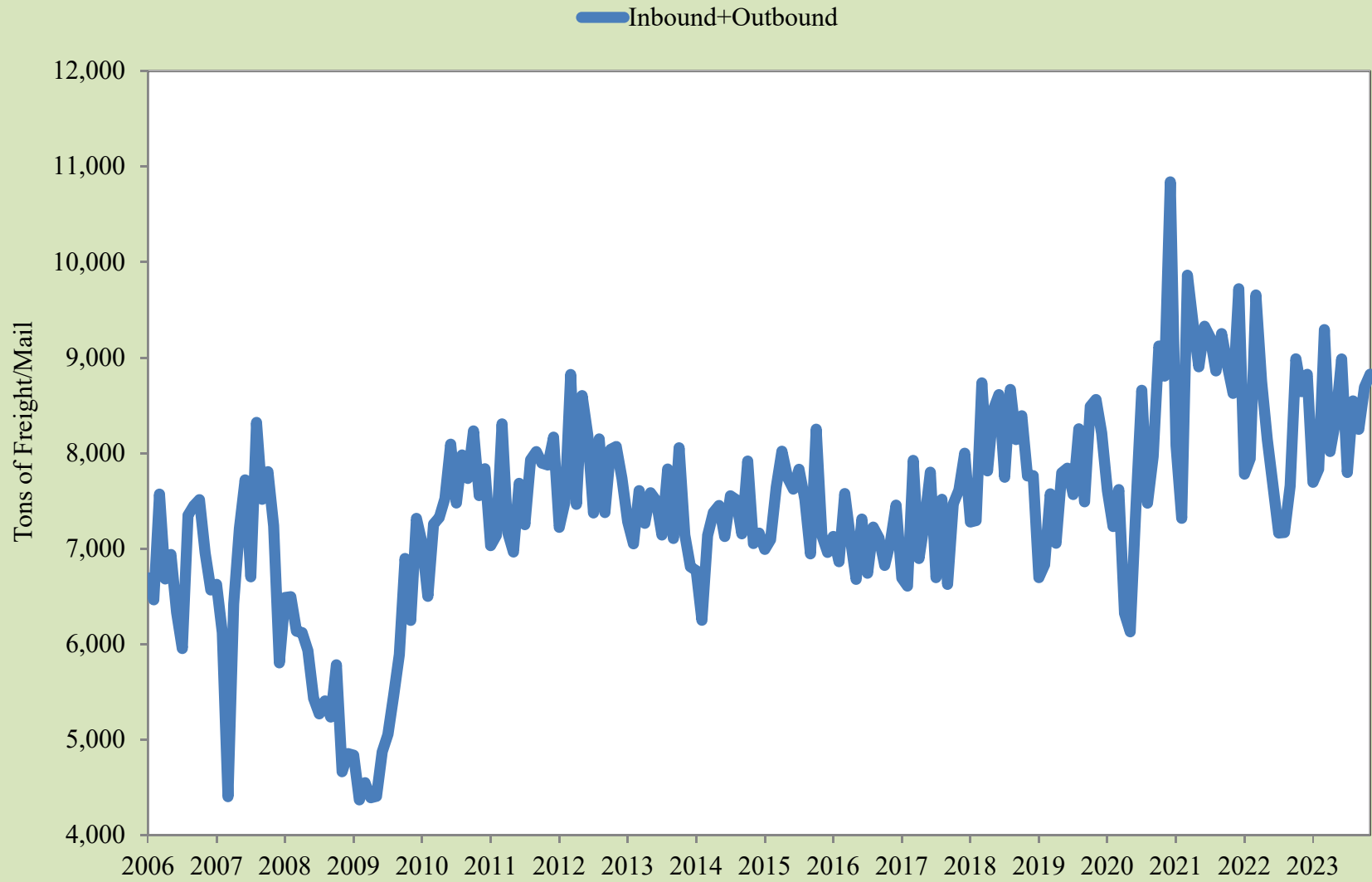

Source: UTEP Border Region Modeling Project using EPIA Operations Data

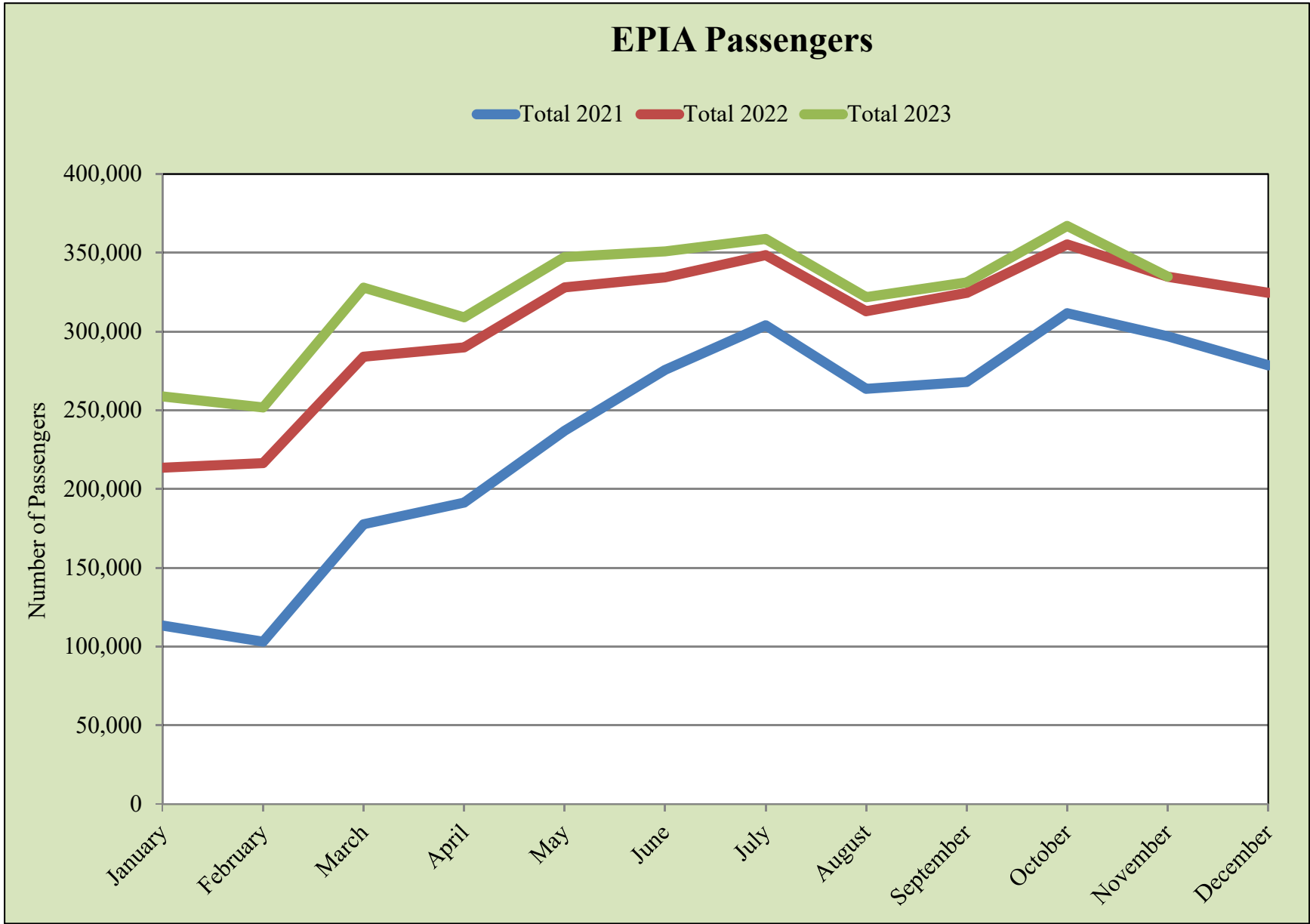

Source: UTEP Border Region Modeling Project using EPIA Operations Data

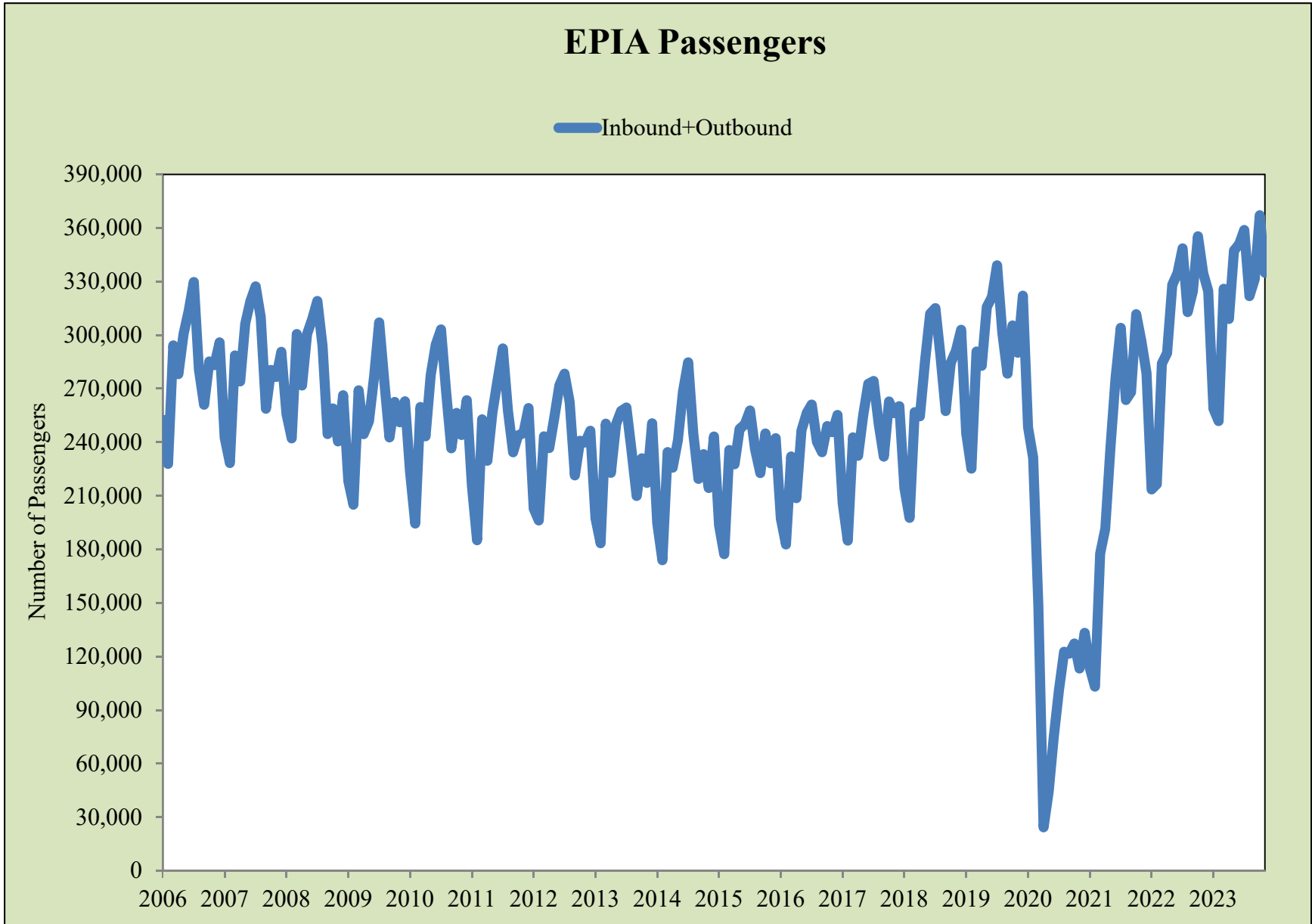
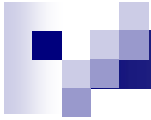

Source: UTEP Border Region Modeling Project using EPIA Operations Data



EPIA Air Carrier Operations

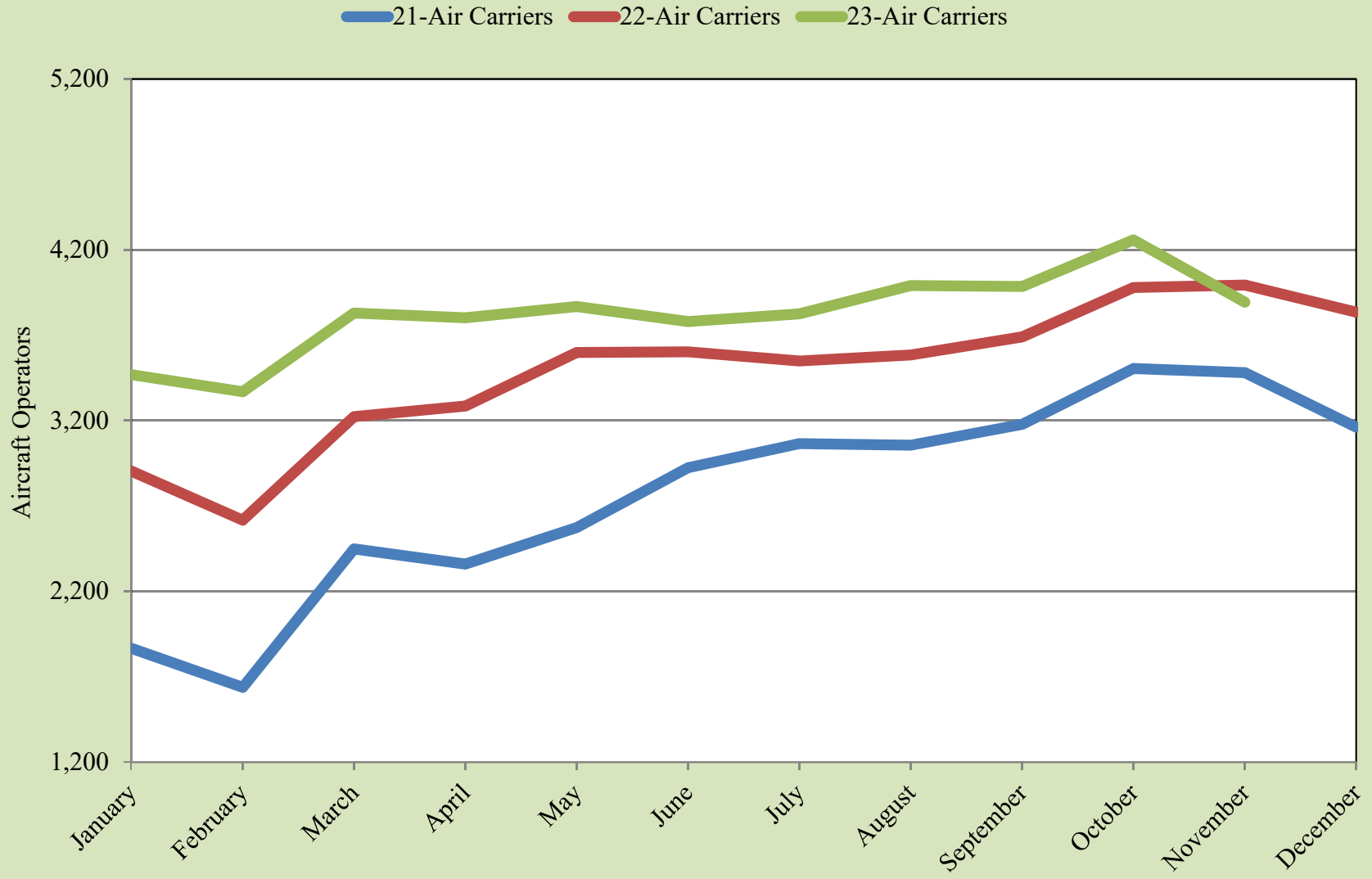

Source: UTEP Border Region Modeling Project using EPIA Operations Data

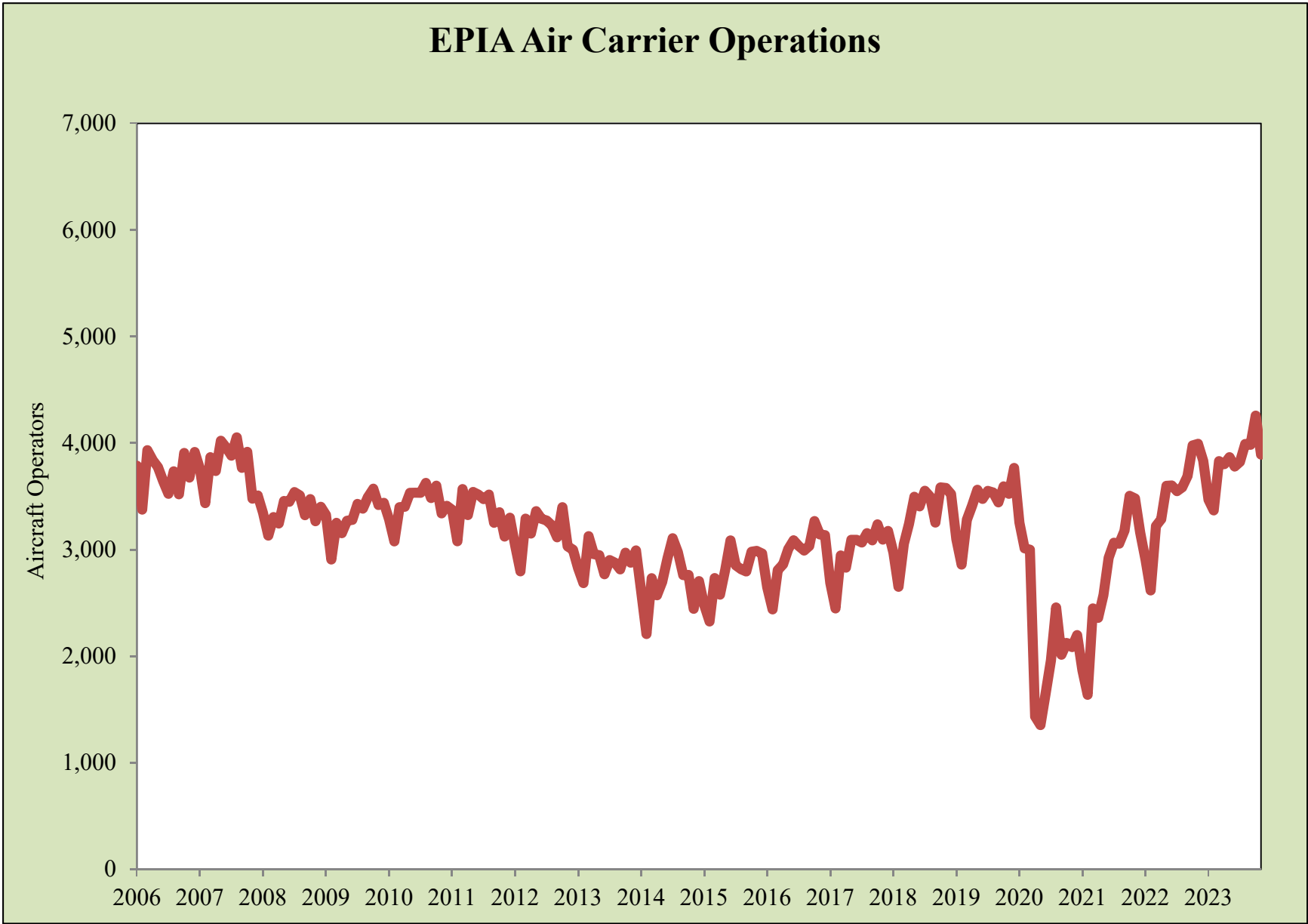
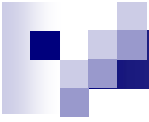

Source: UTEP Border Region Modeling Project using EPIA Operations Data



Paso del Norte Monthly Wait Times

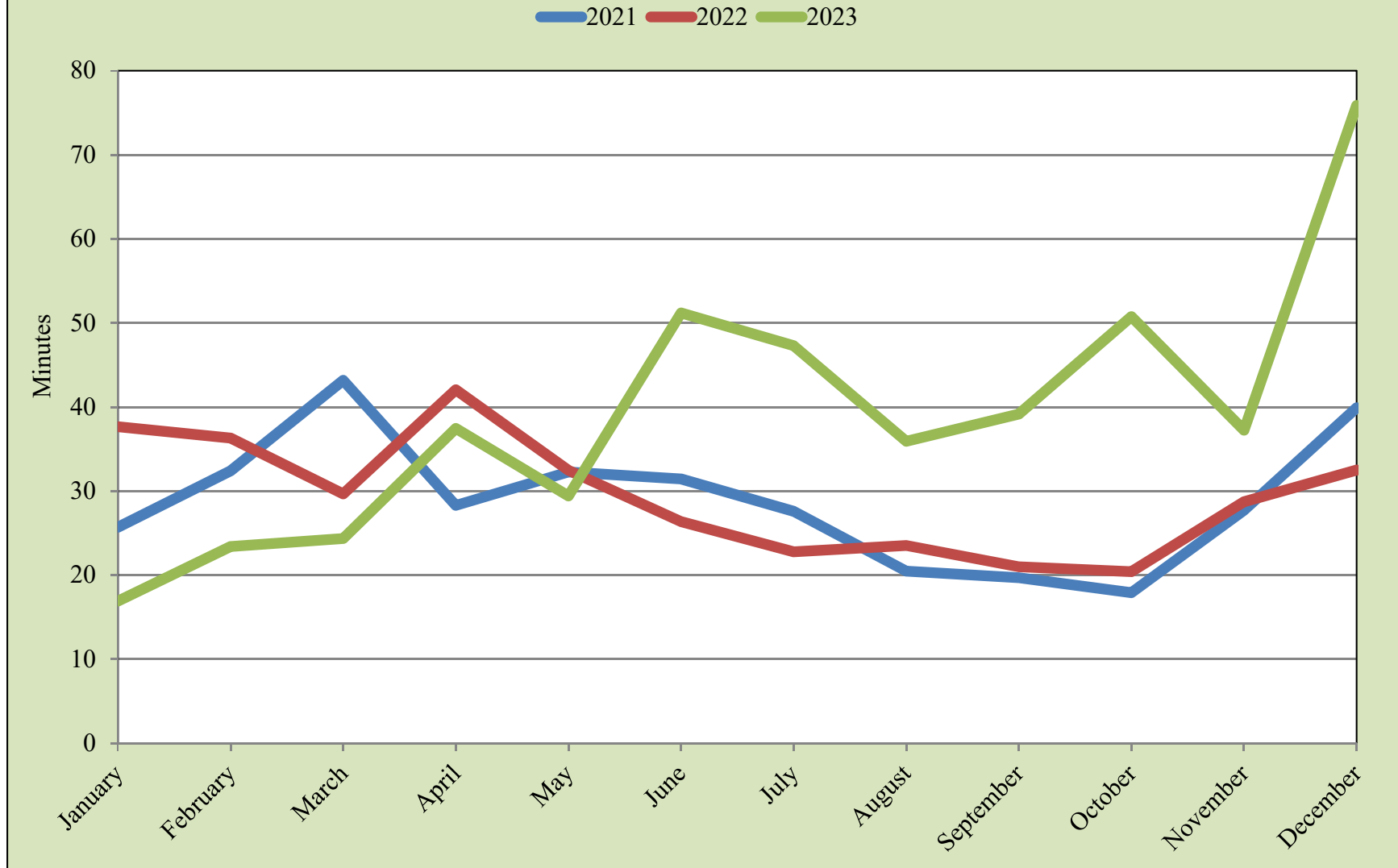

Source: UTEP Border Region Modeling Project using US Customs & Border Protection Data

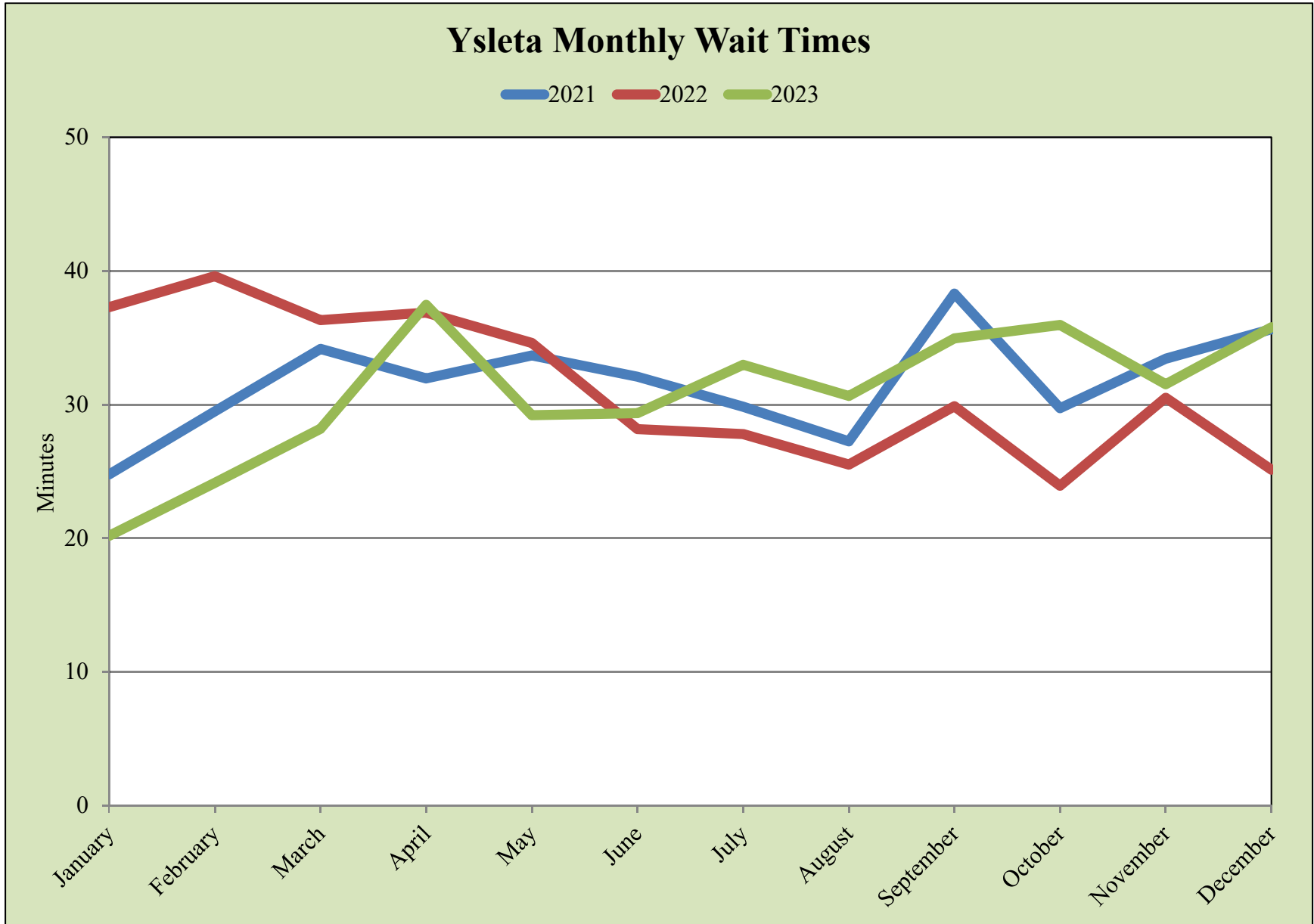

Source: UTEP Border Region Modeling Project using US Customs & Border Protection Data



Bridge of the Americas Monthly Wait Times

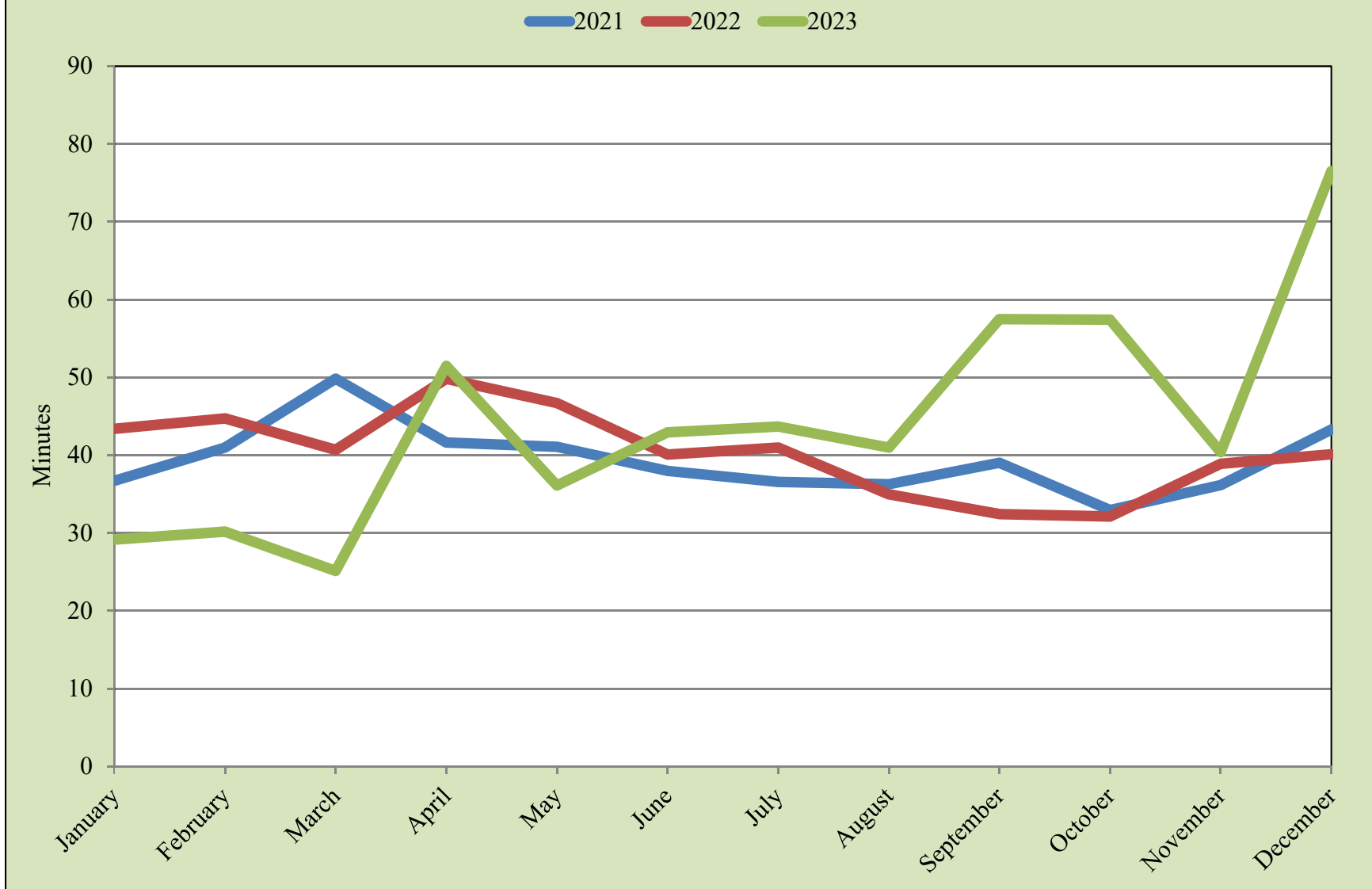

Source: UTEP Border Region Modeling Project using US Customs & Border Protection Data

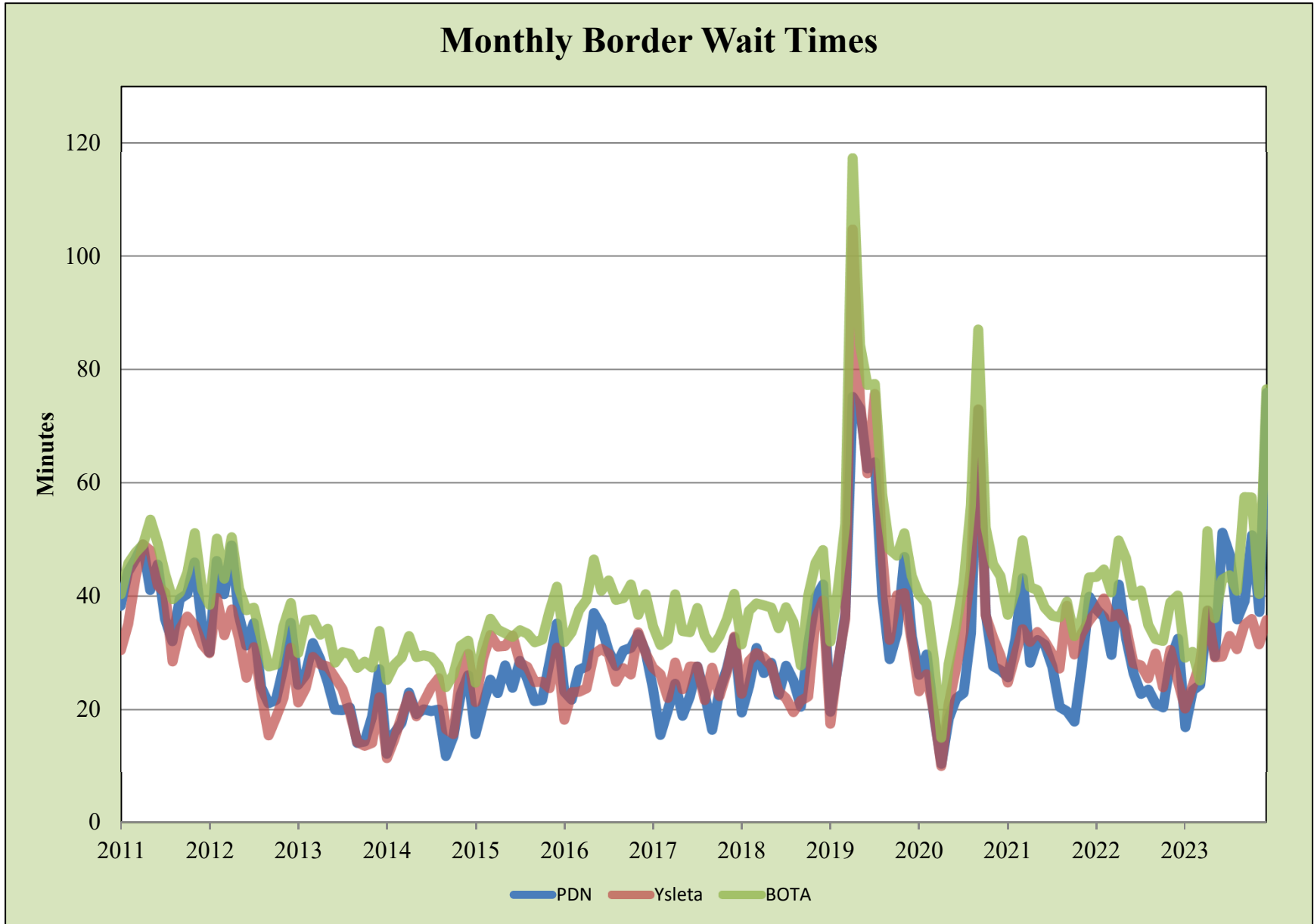

Source: UTEP Border Region Modeling Project using US Customs & Border Protection Data

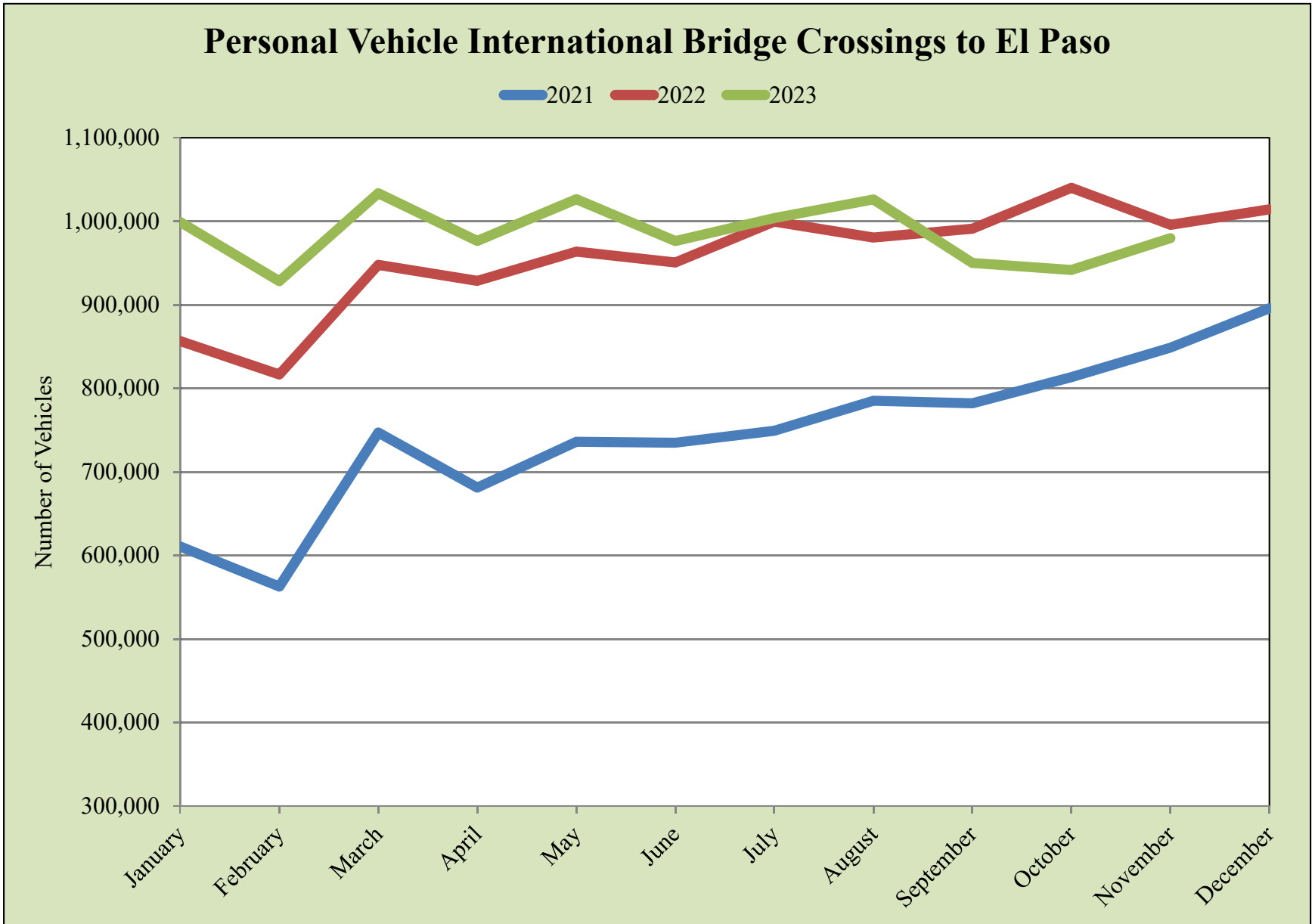
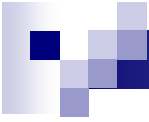

Source: UTEP Border Region Modeling Project using US Customs & Border Protection Data



Personal Vehicle International Bridge Crossings to El Paso

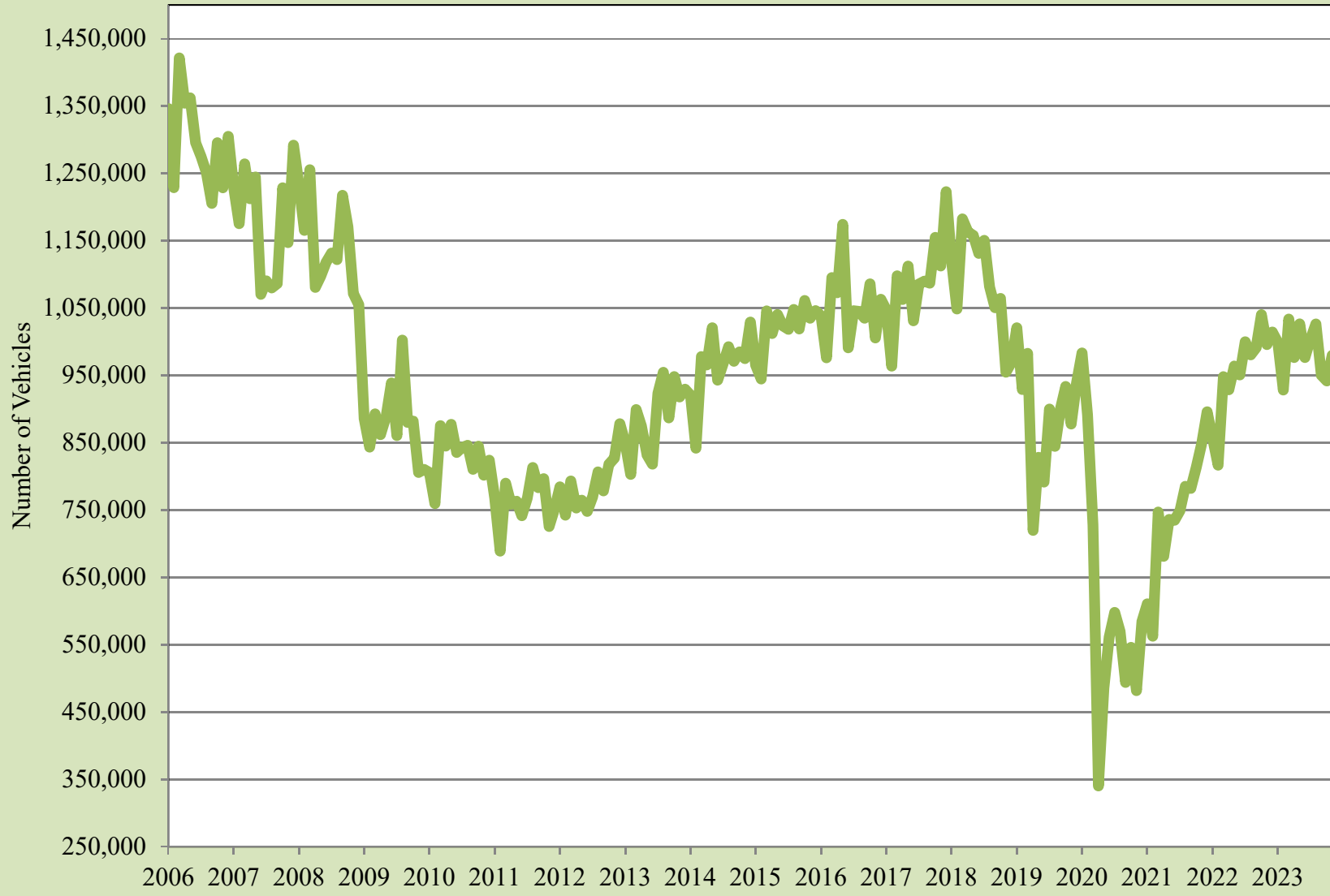

Source: UTEP Border Region Modeling Project using US Customs & Border Protection Data



Pedestrian International Bridge Crossings to El Paso

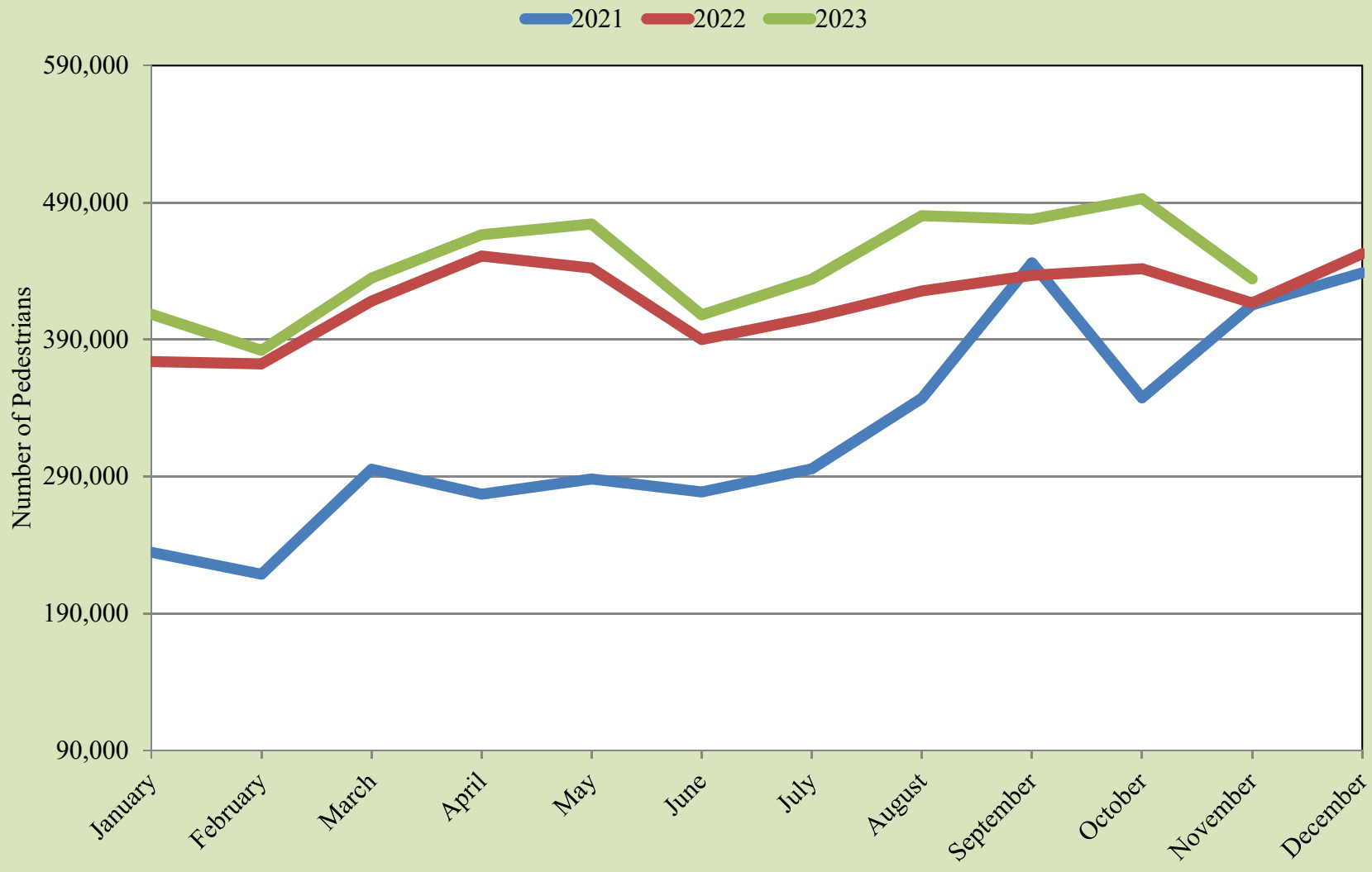

Source: UTEP Border Region Modeling Project using US Customs & Border Protection Data



Pedestrian International Bridge Crossings to El Paso

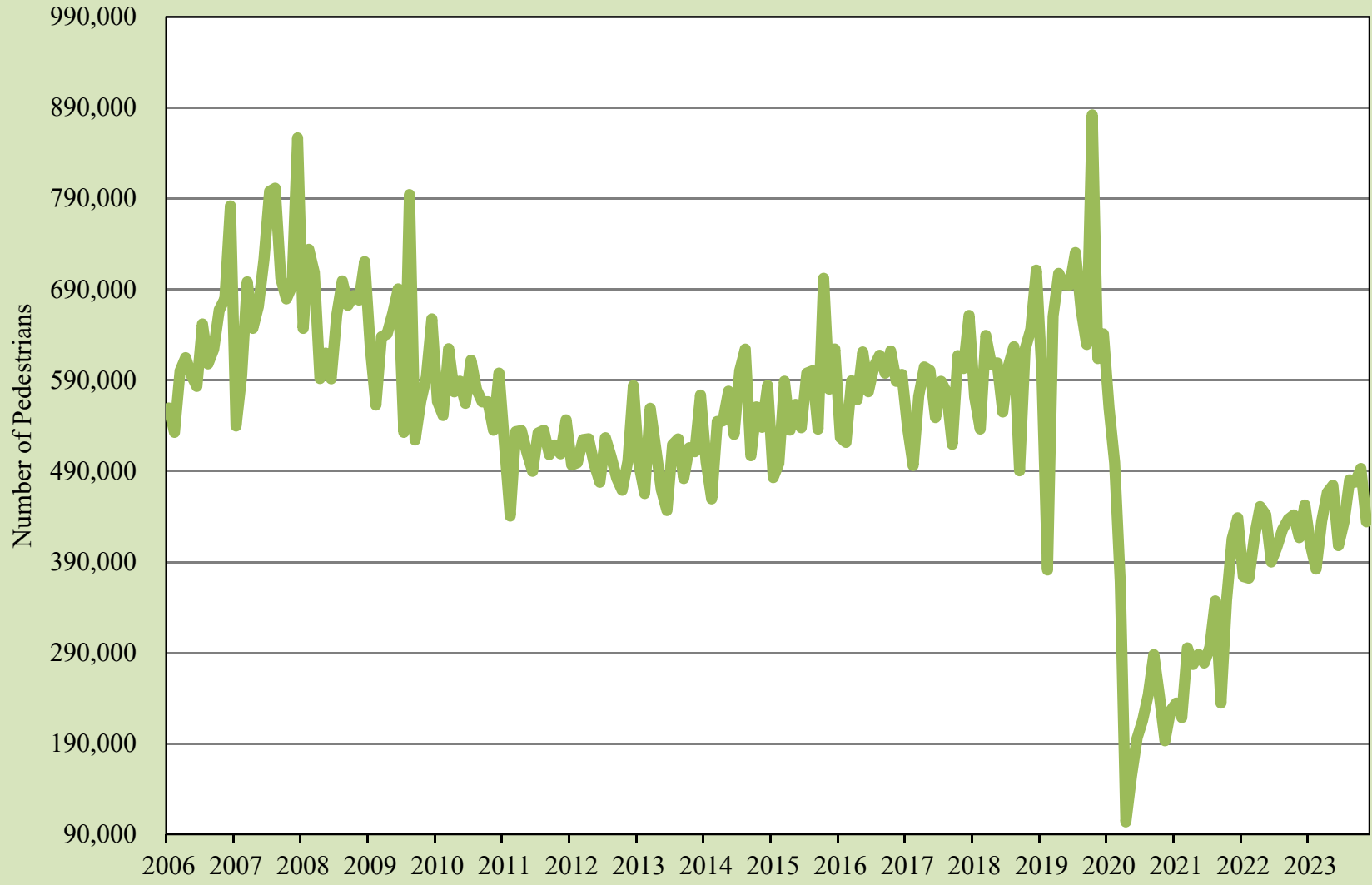

Source: UTEP Border Region Modeling Project using US Customs & Border Protection Data



Cargo Truck International Bridge Crossings to El Paso

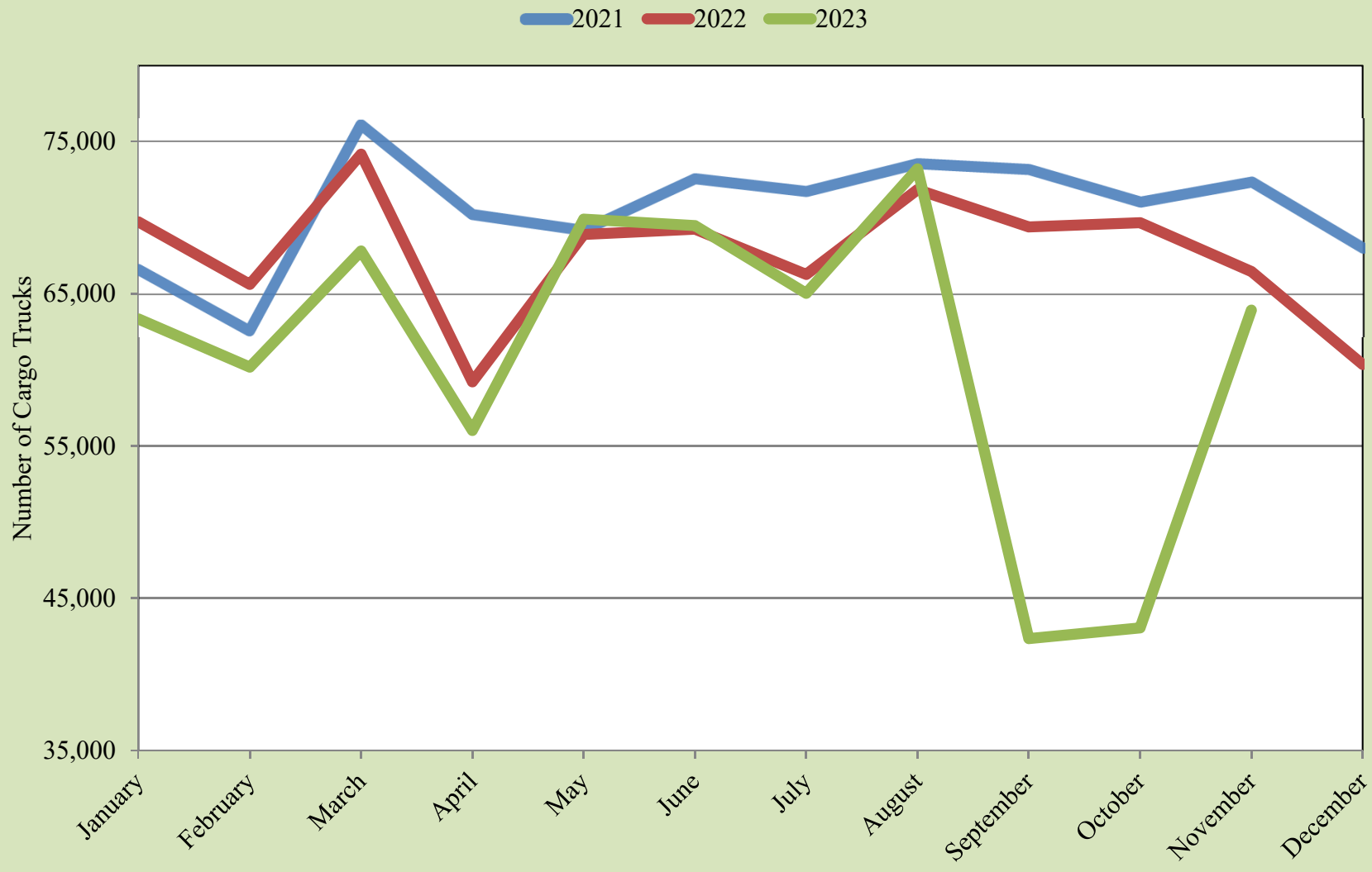

Source: UTEP Border Region Modeling Project using US Customs & Border Protection Data



Cargo Truck International Bridge Crossings to El Paso

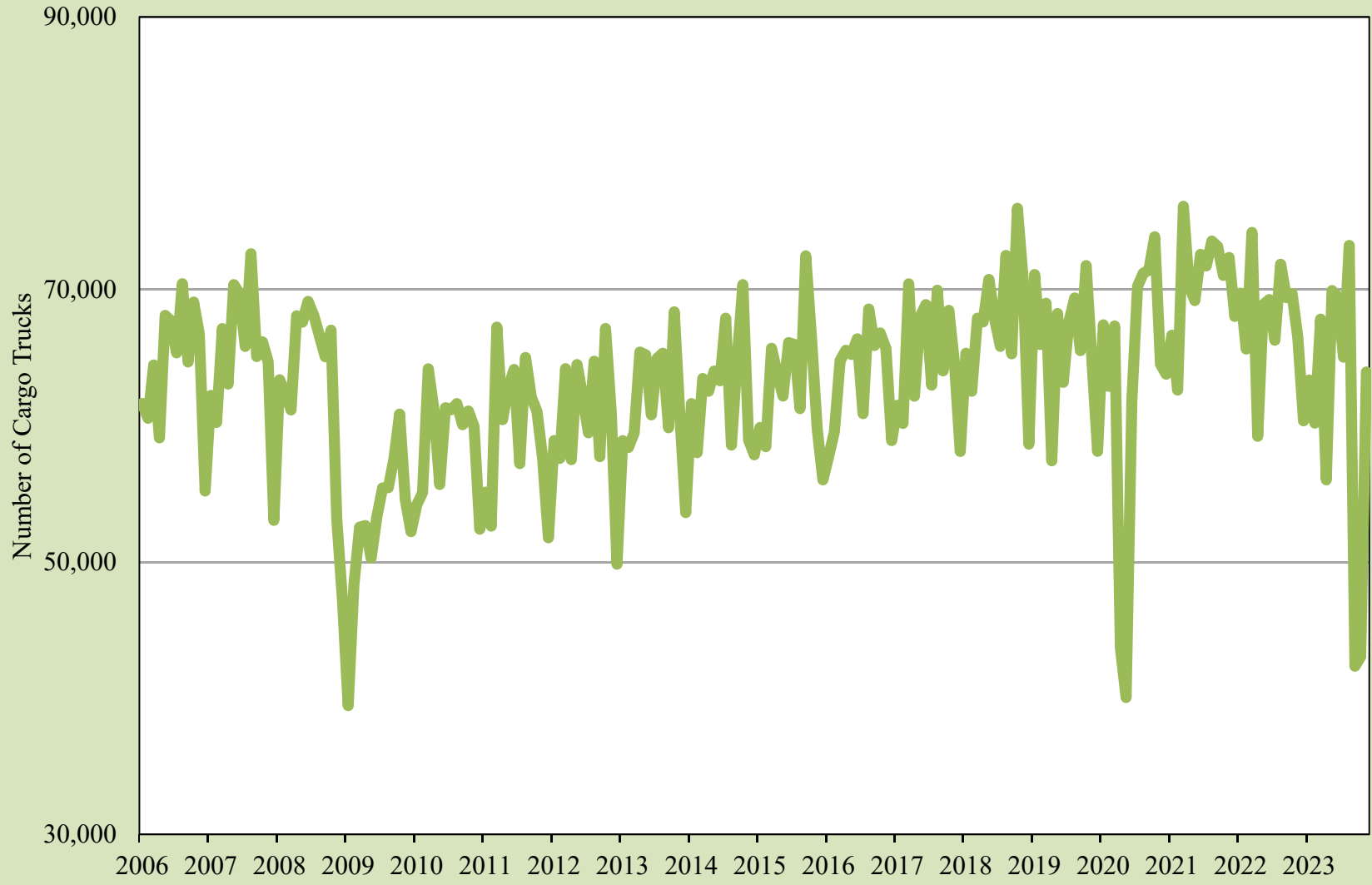

Source: UTEP Border Region Modeling Project using US Customs & Border Protection Data



Total Trade through the El Paso Customs District

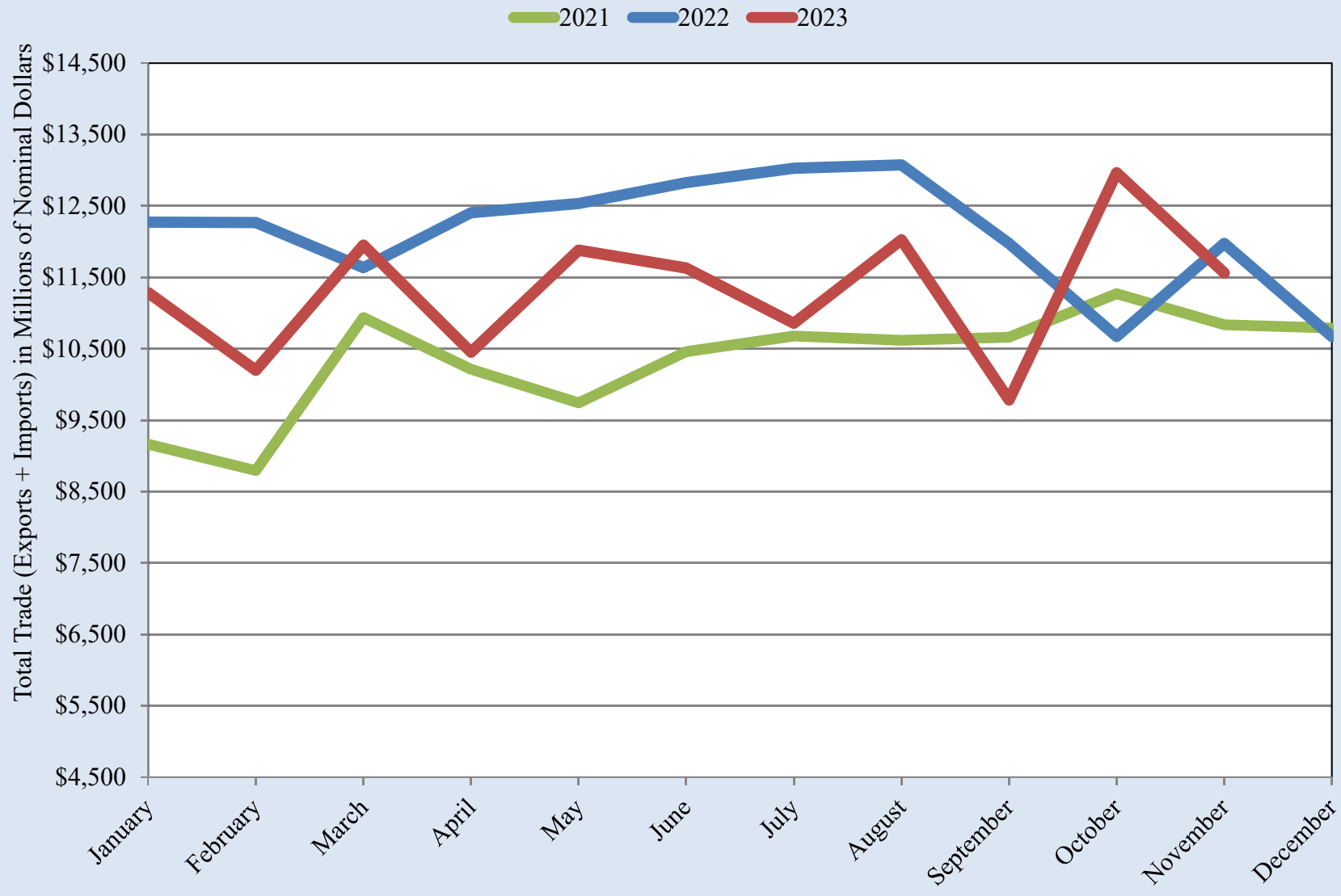

Source: UTEP Border Region Modeling Project using US International Trade Commission Data



Total Trade through the El Paso Customs District

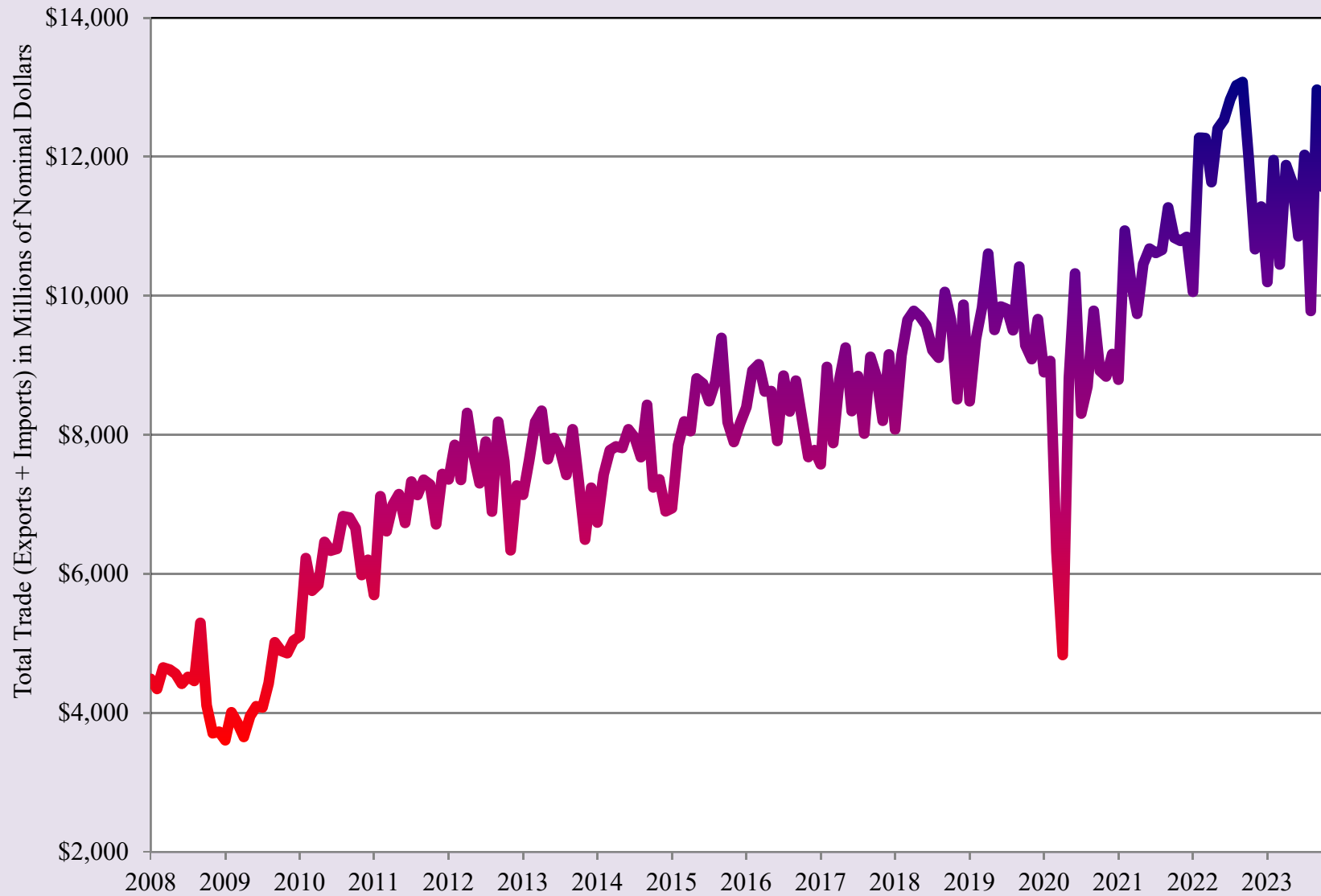

Source: UTEP Border Region Modeling Project using US International Trade Commission Data



Real Total Trade through the El Paso Customs District

2021 2022 2023

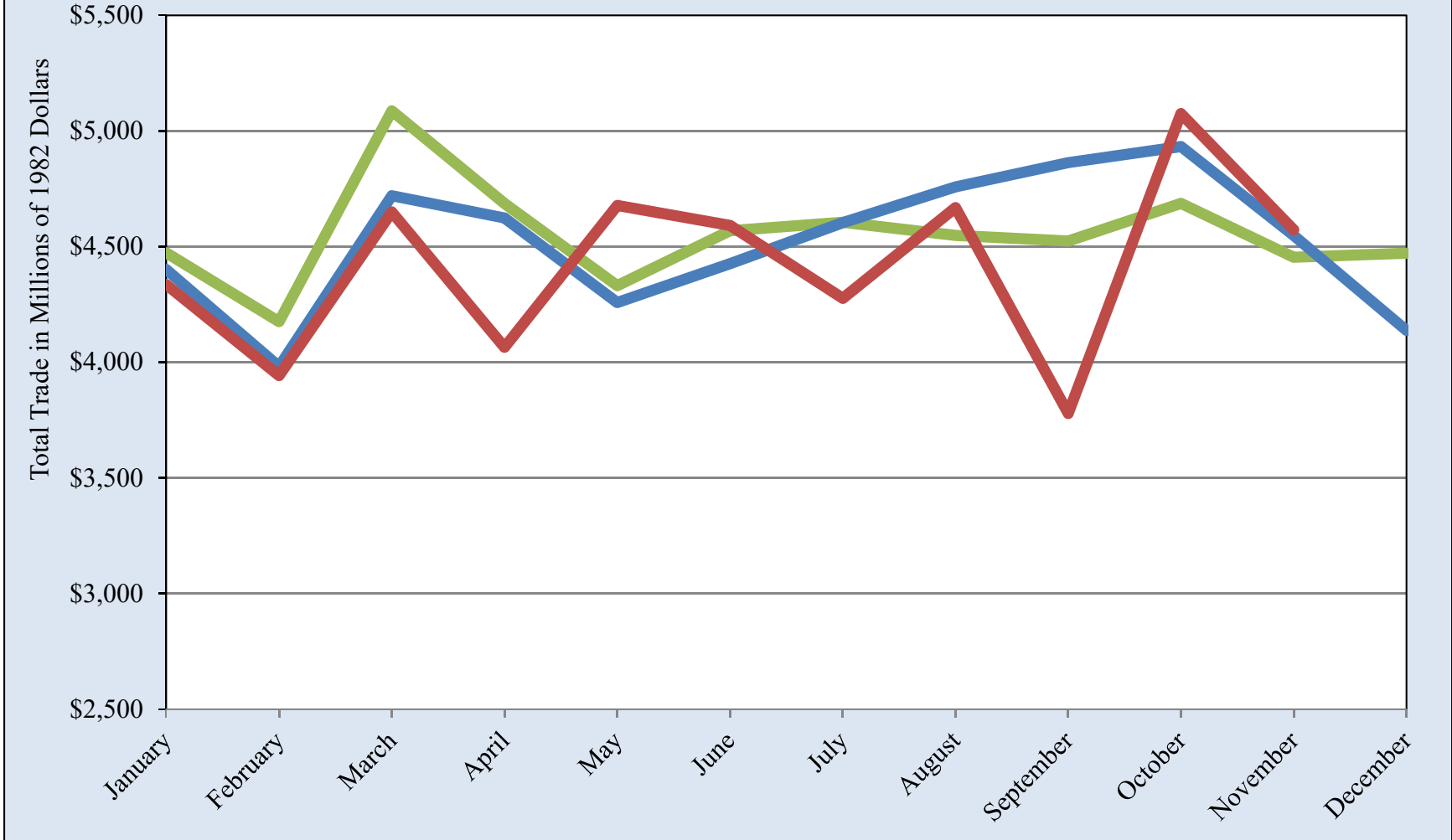

Source: UTEP Border Region Modeling Project using US International Trade Commission Data



Real Total Trade through the El Paso Customs District

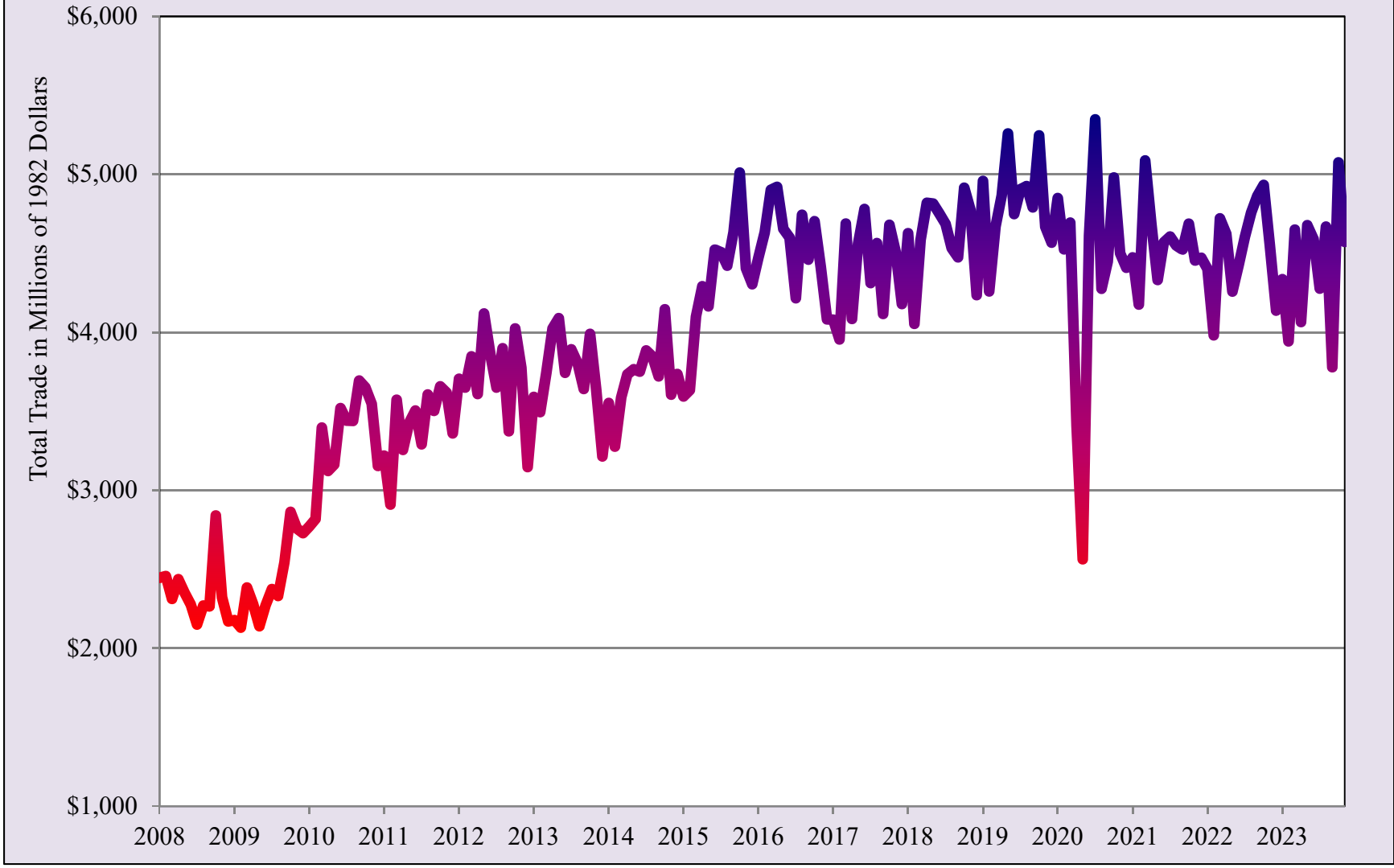

Source: UTEP Border Region Modeling Project using US International Trade Commission Data



Domestic Passengers Ciudad Juarez International Airport

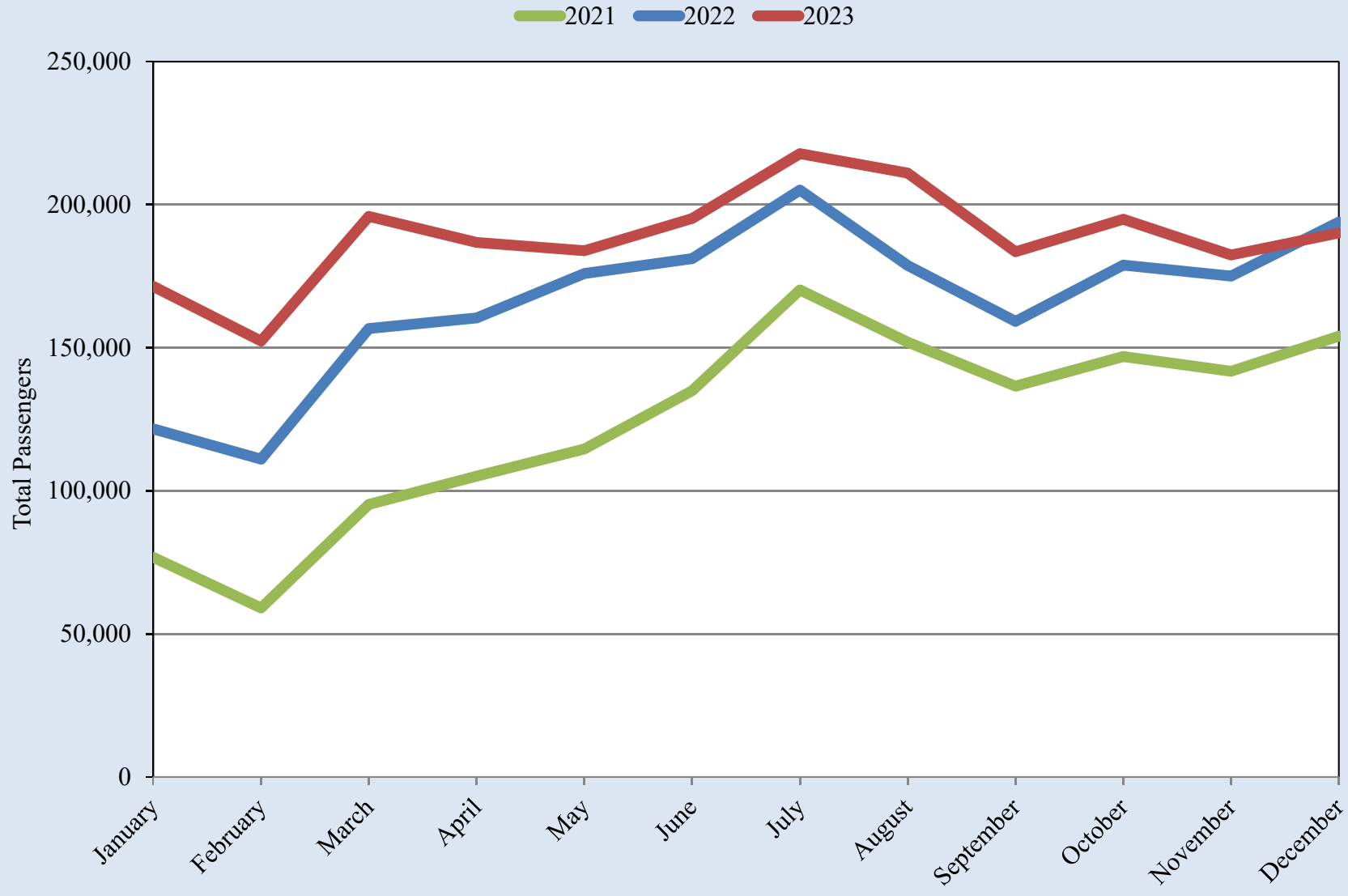

Source: UTEP Border Region Modeling Project using Grupo Aeroportuario Centro Norte - OMA Data

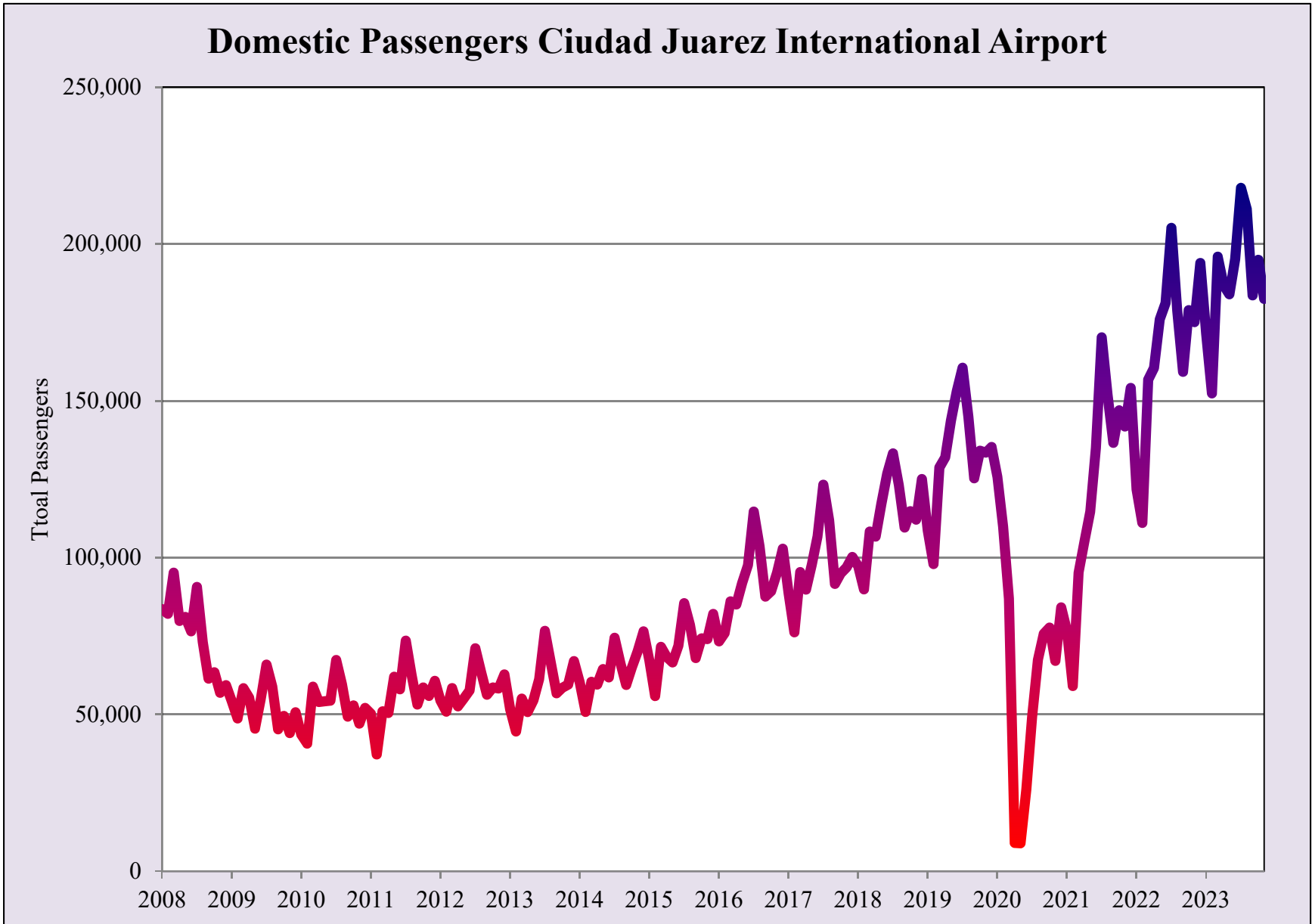

Source: UTEP Border Region Modeling Project using Grupo Aeroportuario Centro Norte - OMA Data

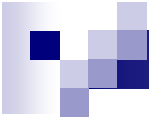

International Passengers Ciudad Juarez International Airport

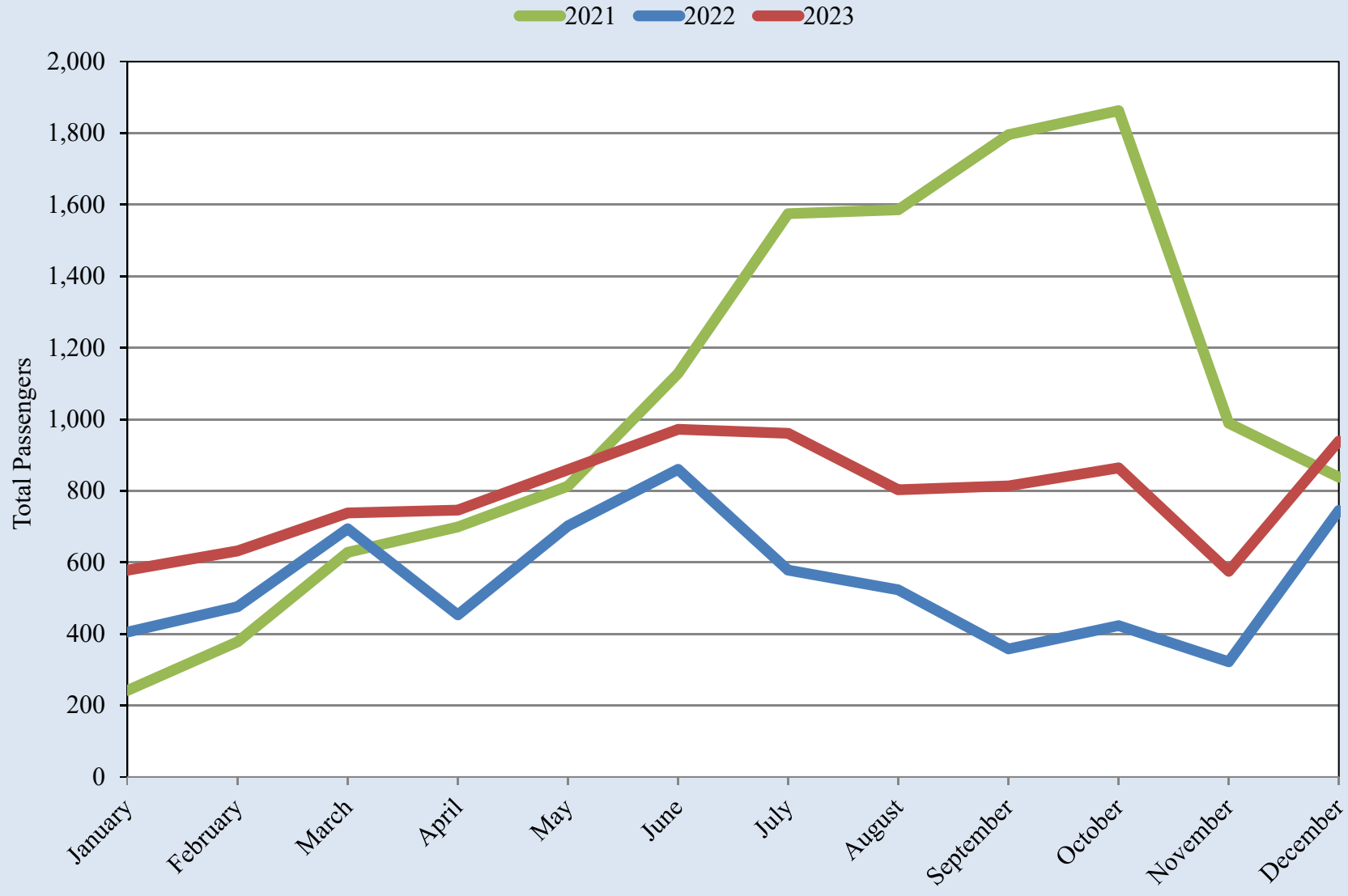

Source: UTEP Border Region Modeling Project using Grupo Aeroportuario Centro Norte - OMA Data



International Passengers Ciudad Juarez International Airport

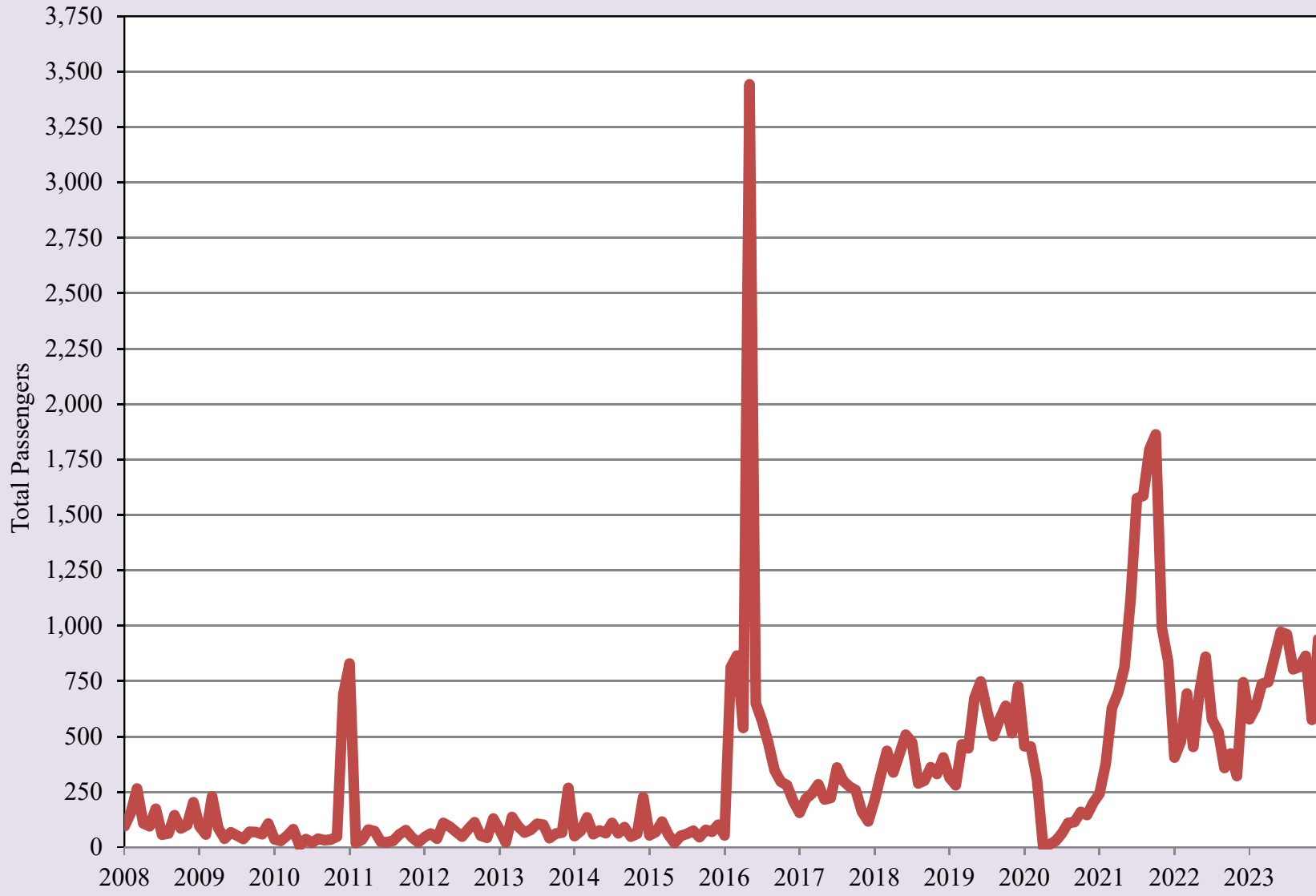

Source: UTEP Border Region Modeling Project using Grupo Aeroportuario Centro Norte - OMA Data



Domestic Passengers Chihuahua City International Airport

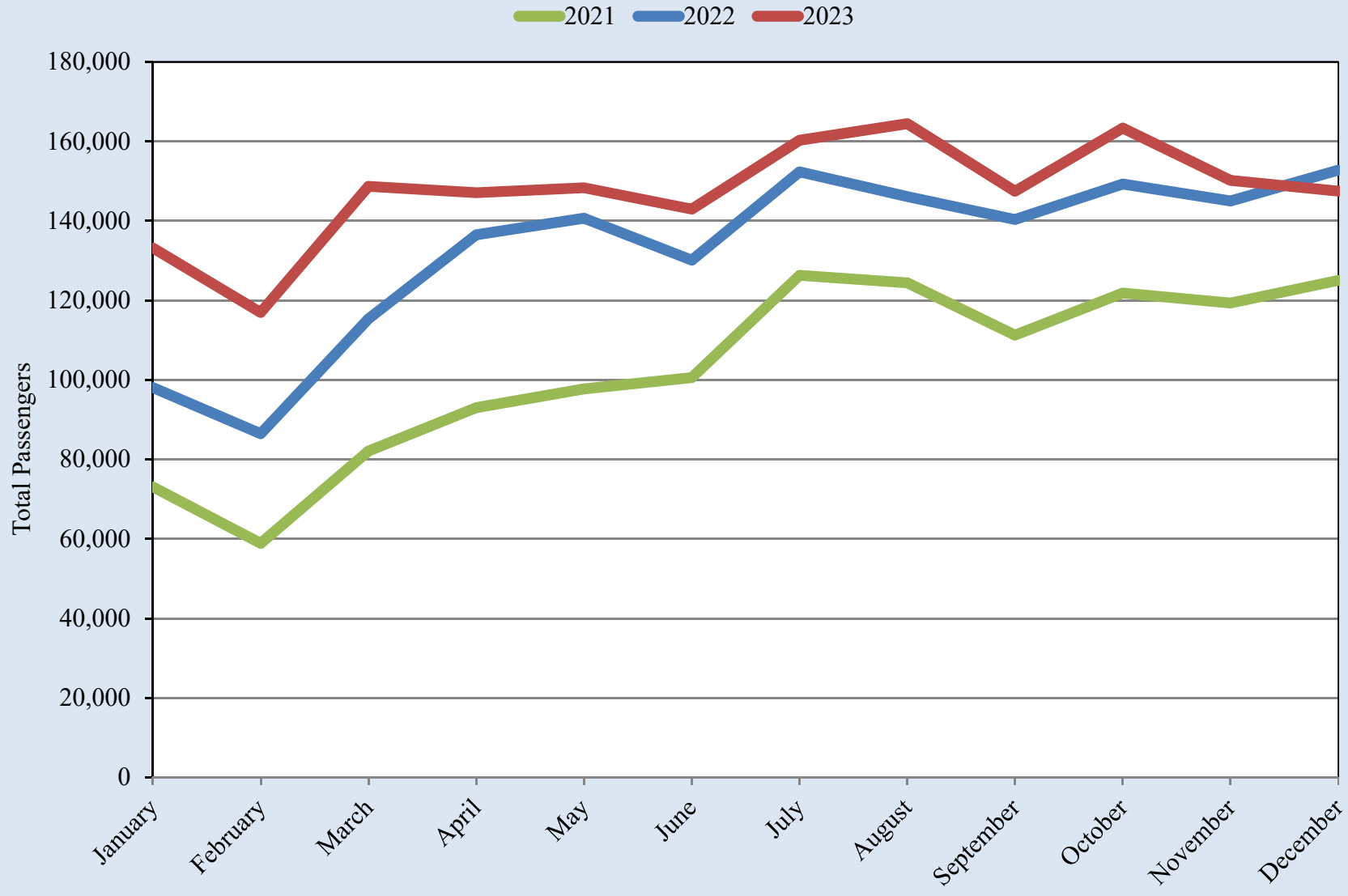

Source: UTEP Border Region Modeling Project using Grupo Aeroportuario Centro Norte - OMA Data



Domestic Passengers Chihuahua City International Airport

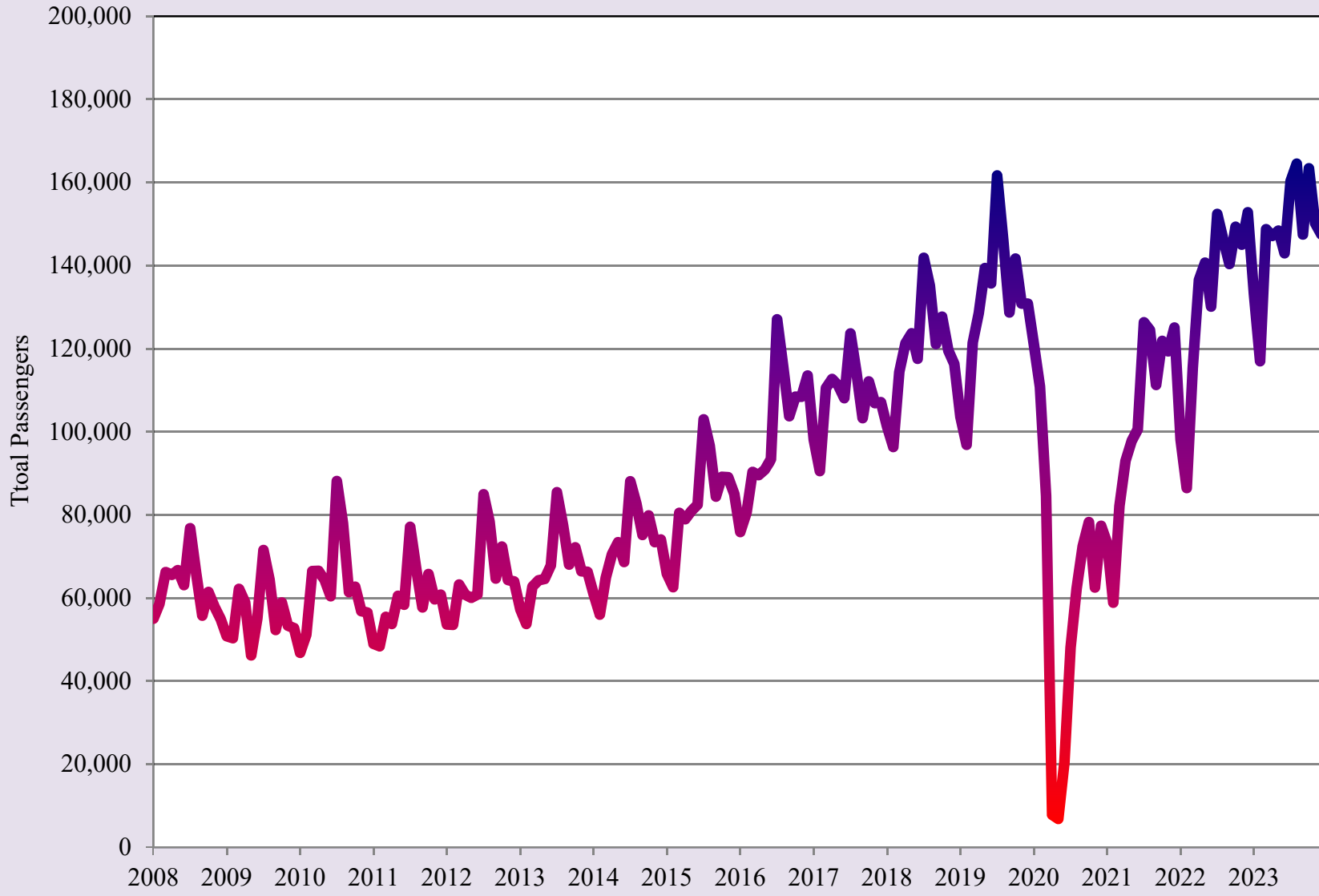

Source: UTEP Border Region Modeling Project using Grupo Aeroportuario Centro Norte - OMA Data

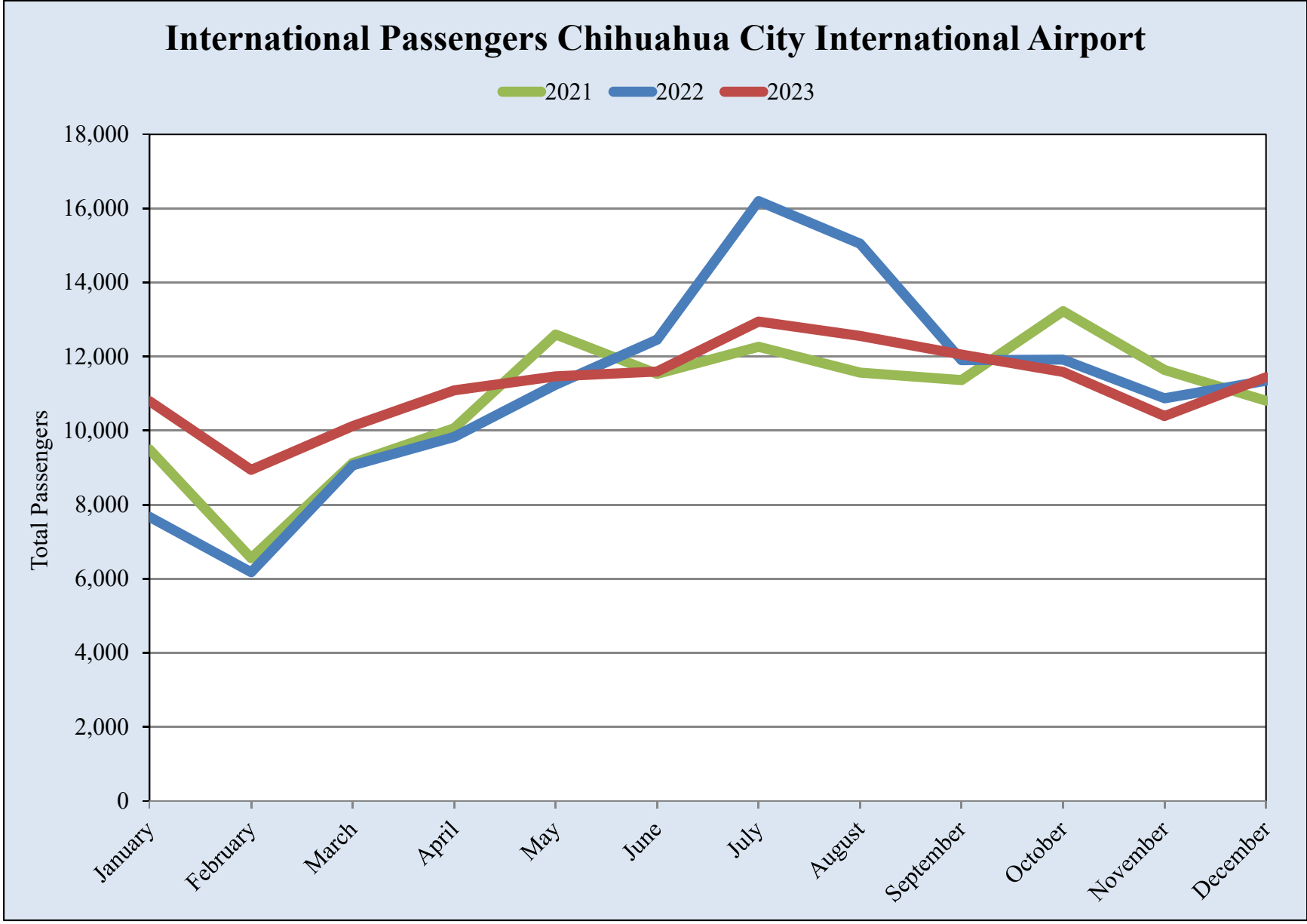
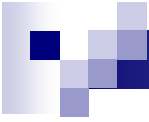

Source: UTEP Border Region Modeling Project using Grupo Aeroportuario Centro Norte - OMA Data



Source: UTEP Border Region Modeling Project using Grupo Aeroportuario Centro Norte - OMA Data



Export-Oriented Manufacturing Employment in Ciudad Juárez

2021 2022 2023

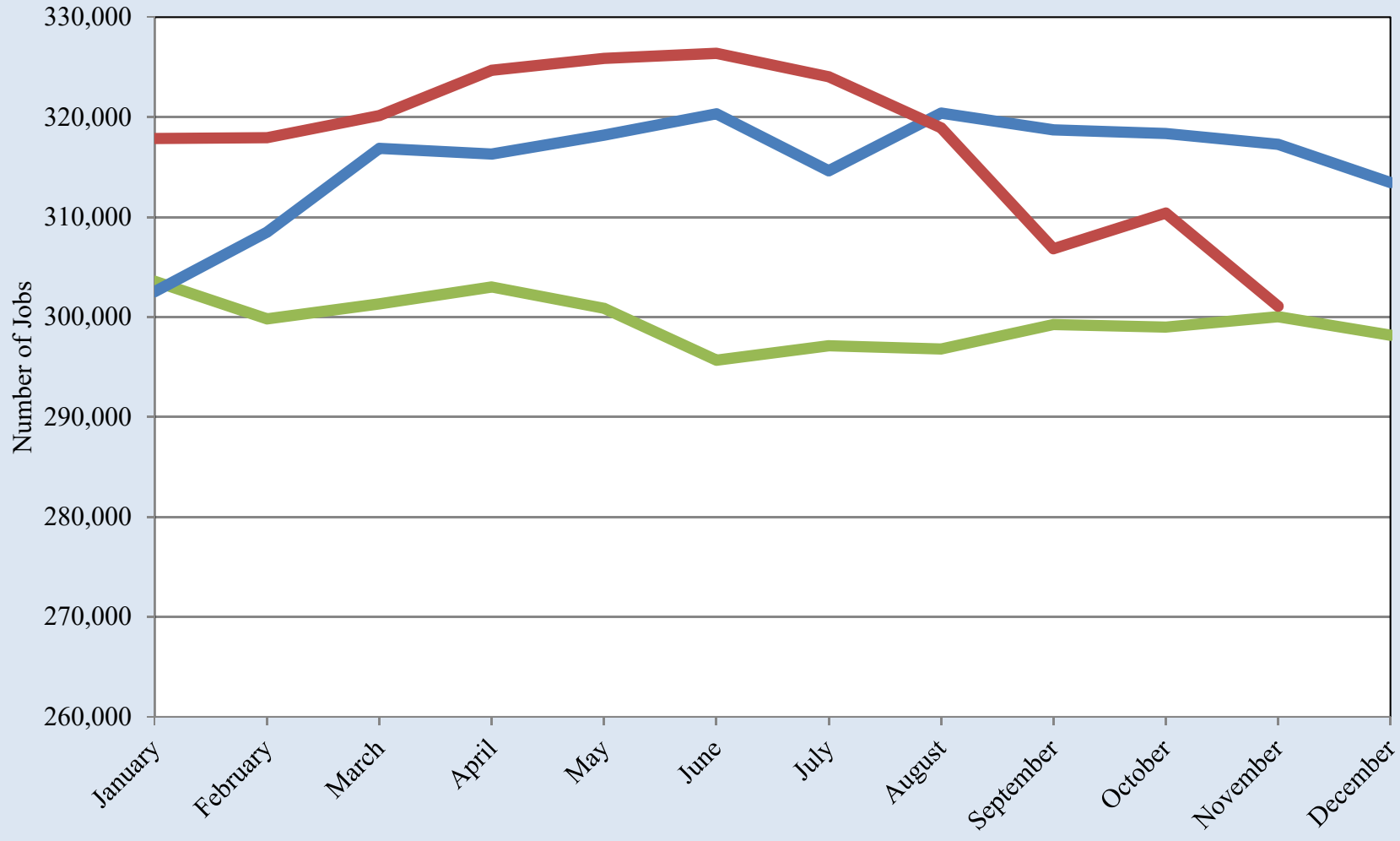

Source: UTEP Border Region Modeling Project using INEGI Data

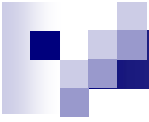

Export-Oriented Manufacturing Employment in Ciudad Juárez

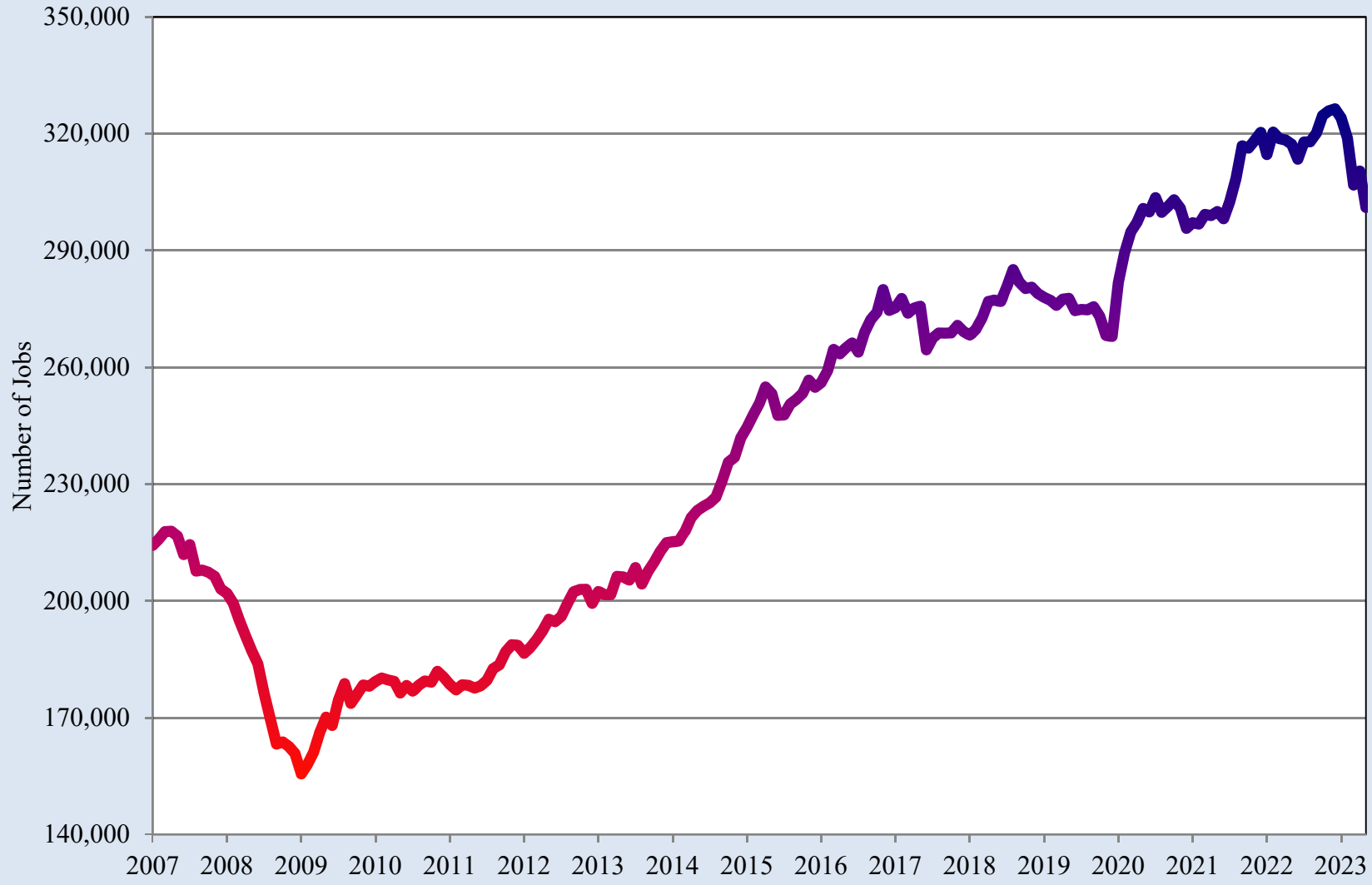

Source: UTEP Border Region Modeling Project using INEGI Data



Export-Oriented Manufacturing Employment in Chihuahua City

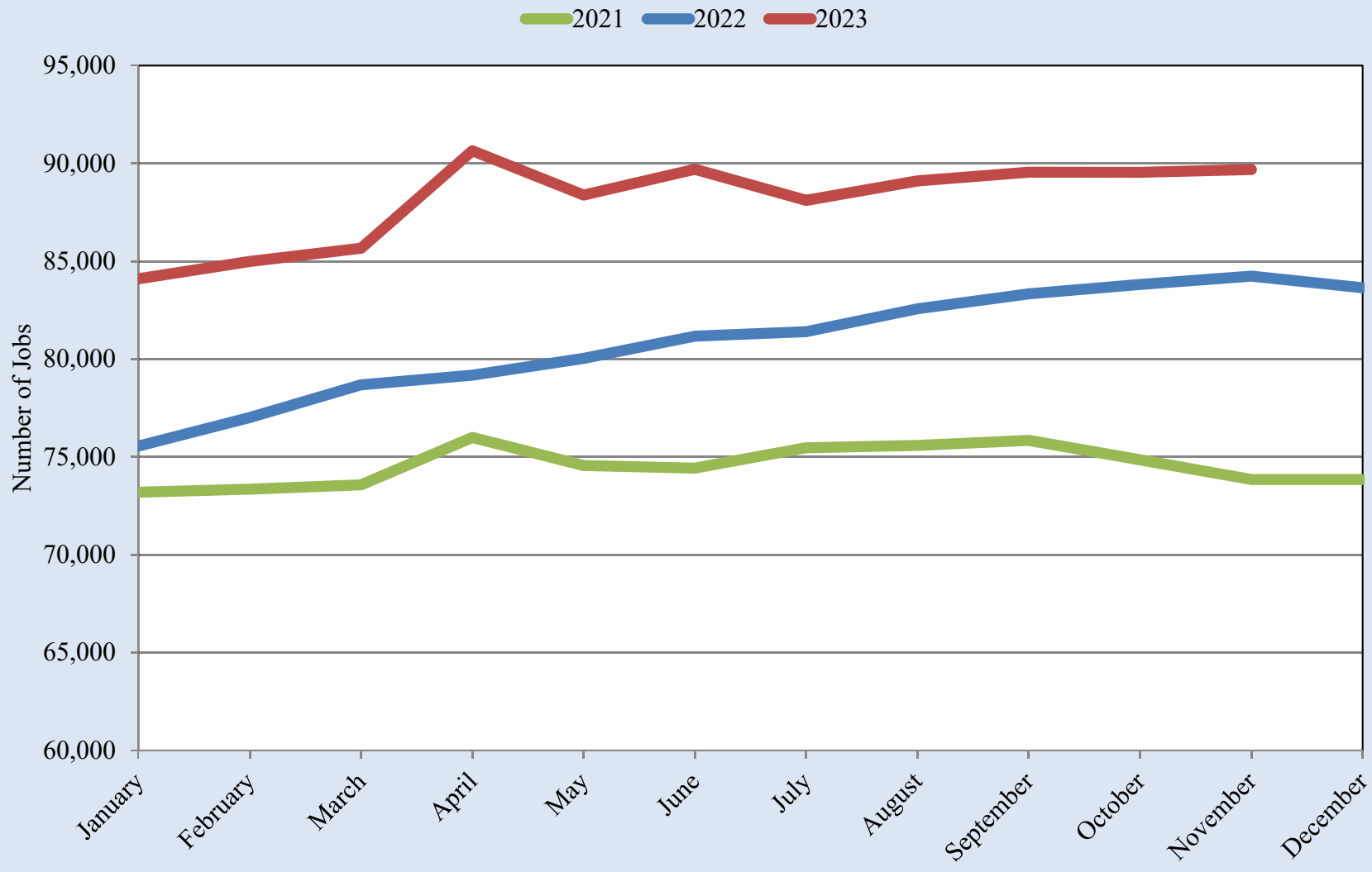

Source: UTEP Border Region Modeling Project using INEGI Data



Export-Oriented Manufacturing Employment in Chihuahua City

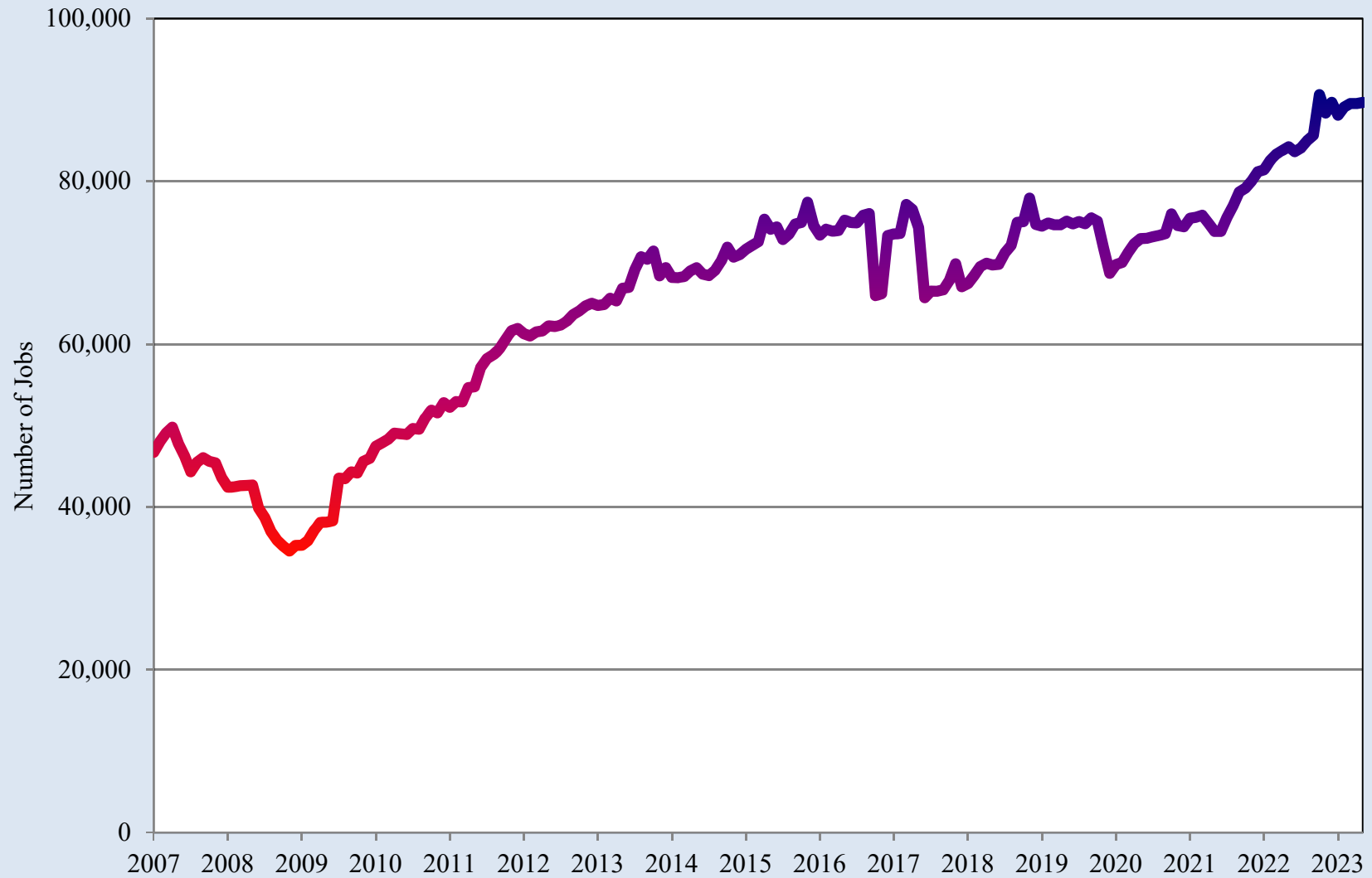

Source: UTEP Border Region Modeling Project using INEGI Data



Northern Mexico Manufacturing Orders Index

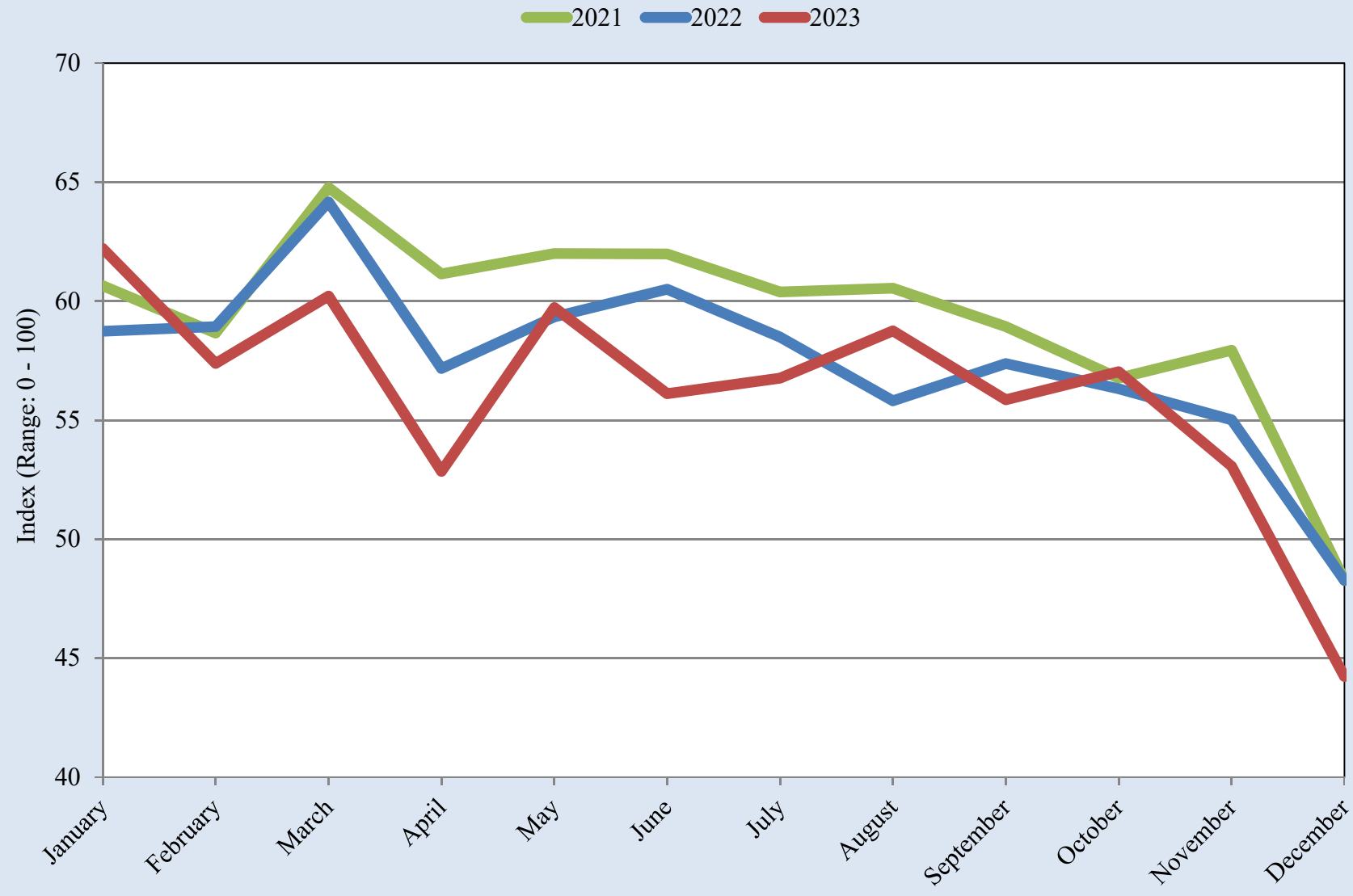

Source: UTEP Border Region Modeling Project using Banco de México Data

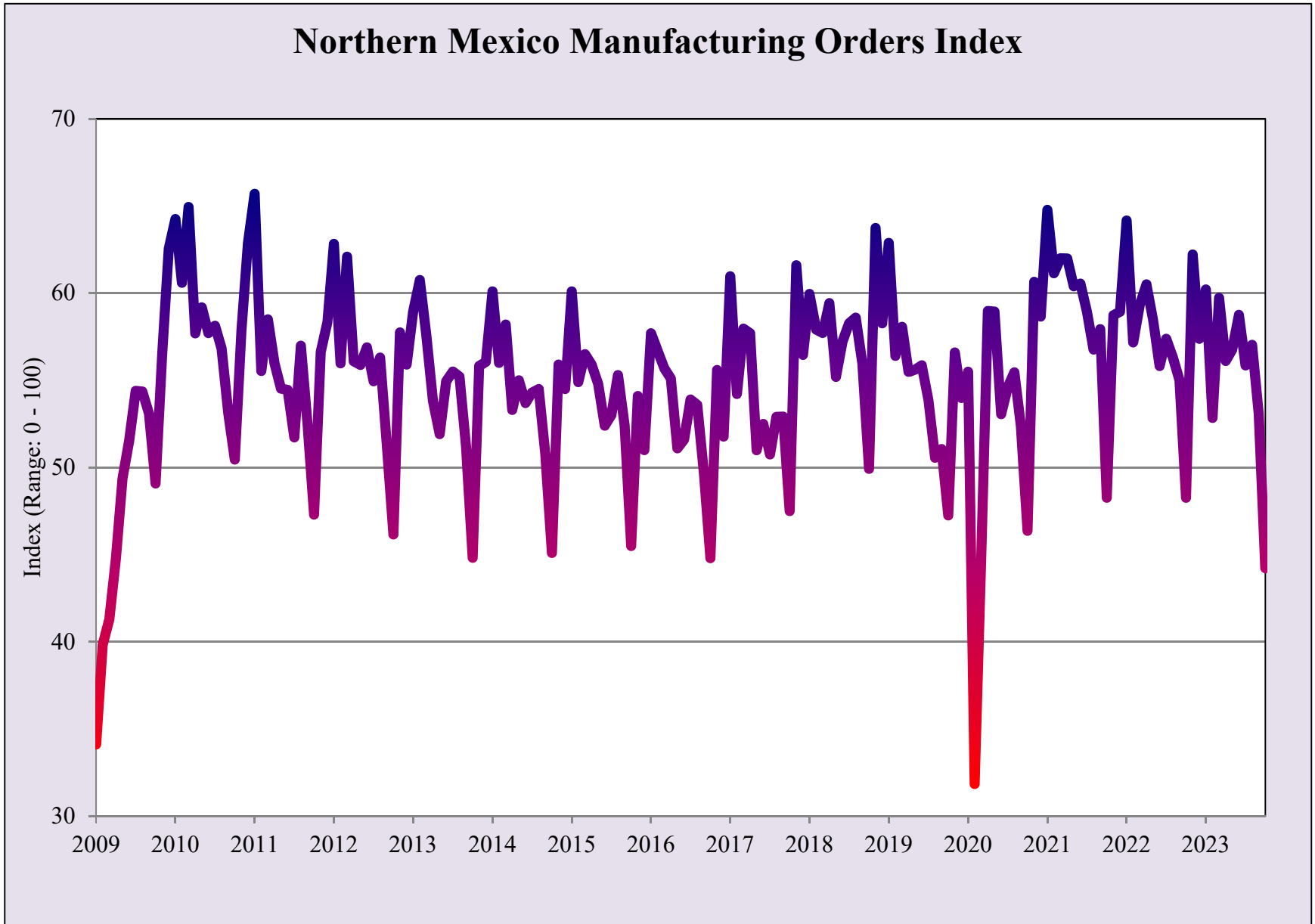

Source: UTEP Border Region Modeling Project using Banco de México Data

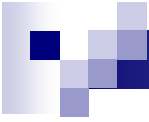

Quarterly Indicator of Economic Activity for the State of Chihuahua

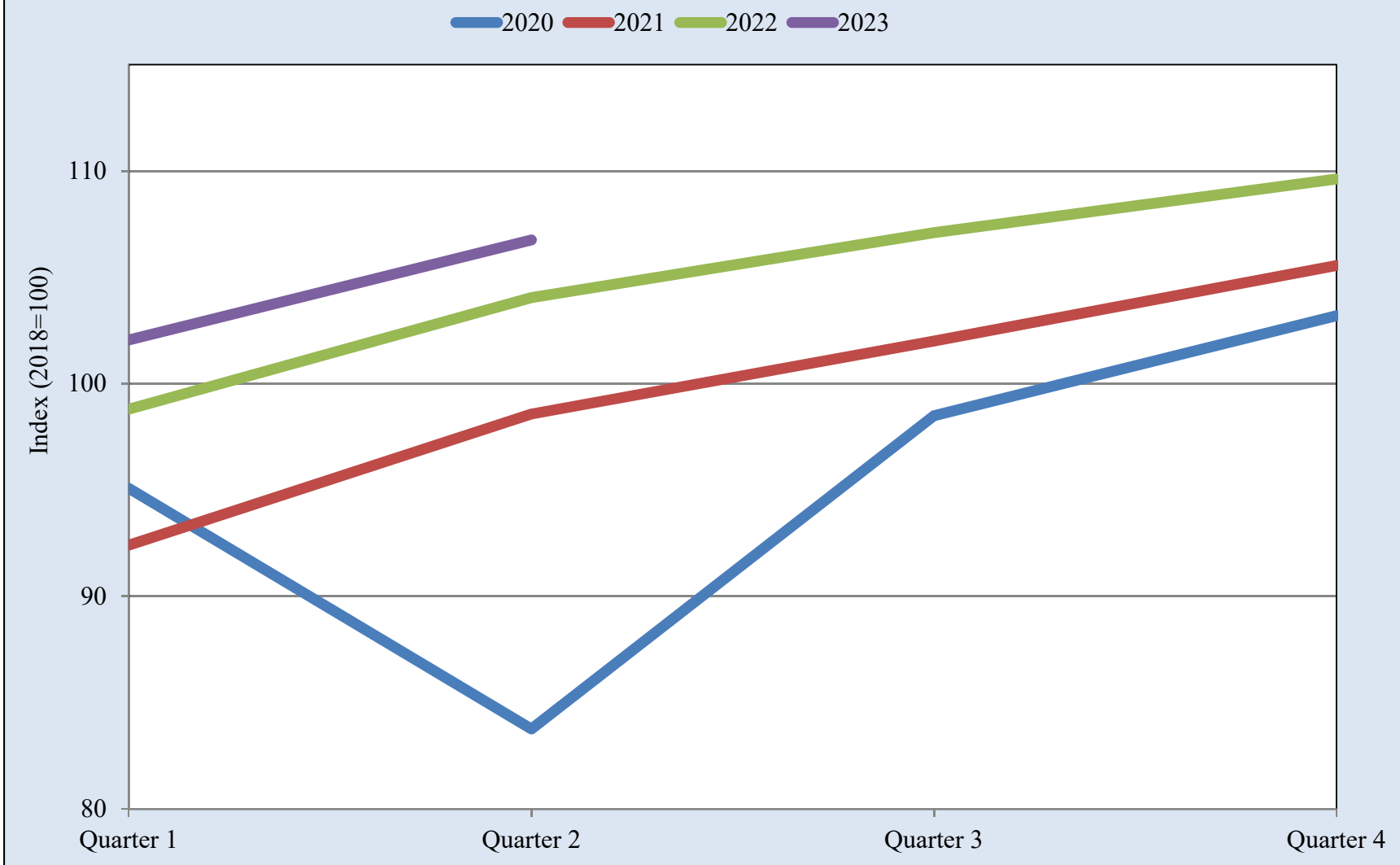

Source: UTEP Border Region Modeling Project using INEGI Data



Quarterly Indicator of Economic Activity for the State of Chihuahua

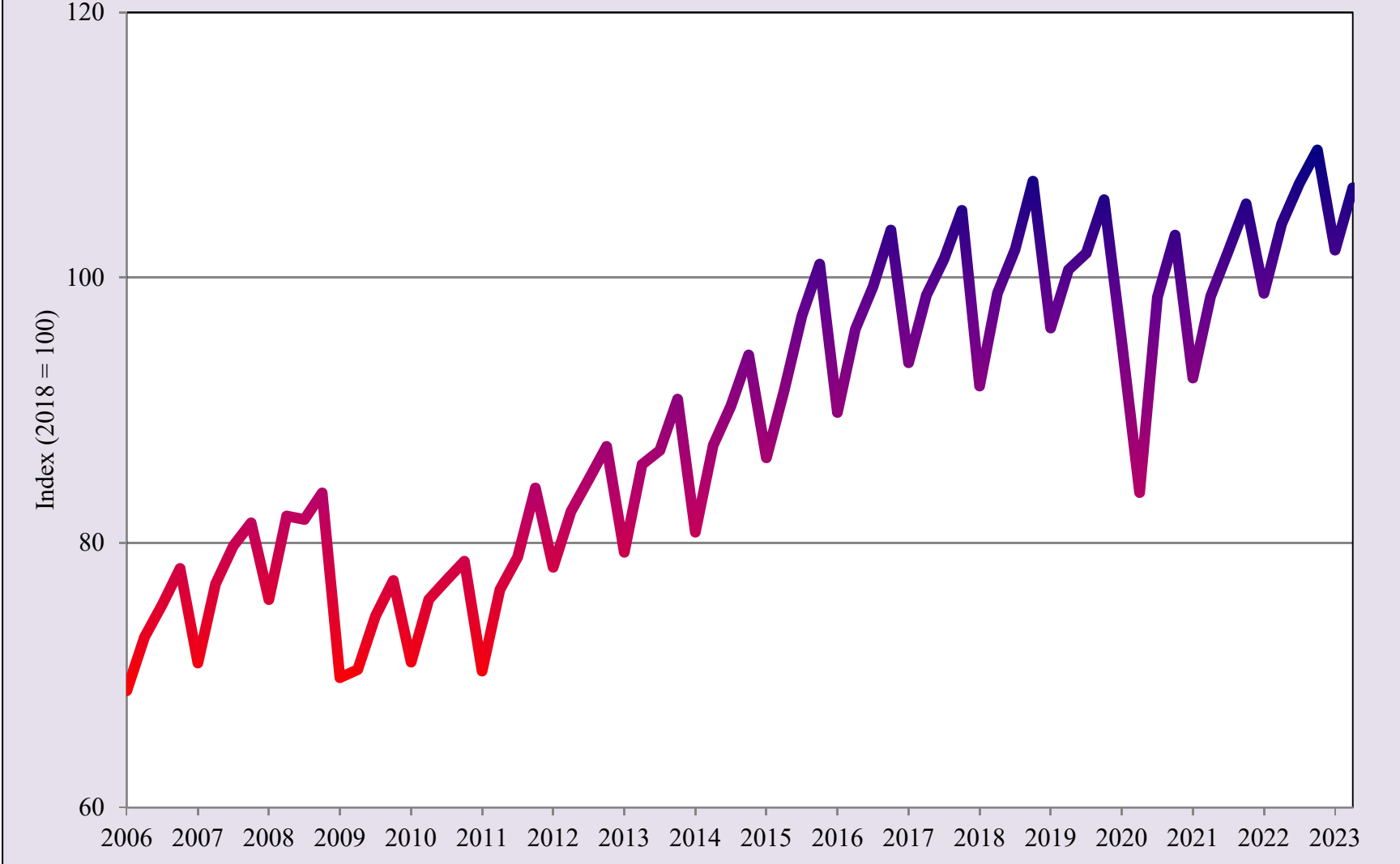

Source: UTEP Border Region Modeling Project using INEGI Data



Total Value of Construction in the State of Chihuahua

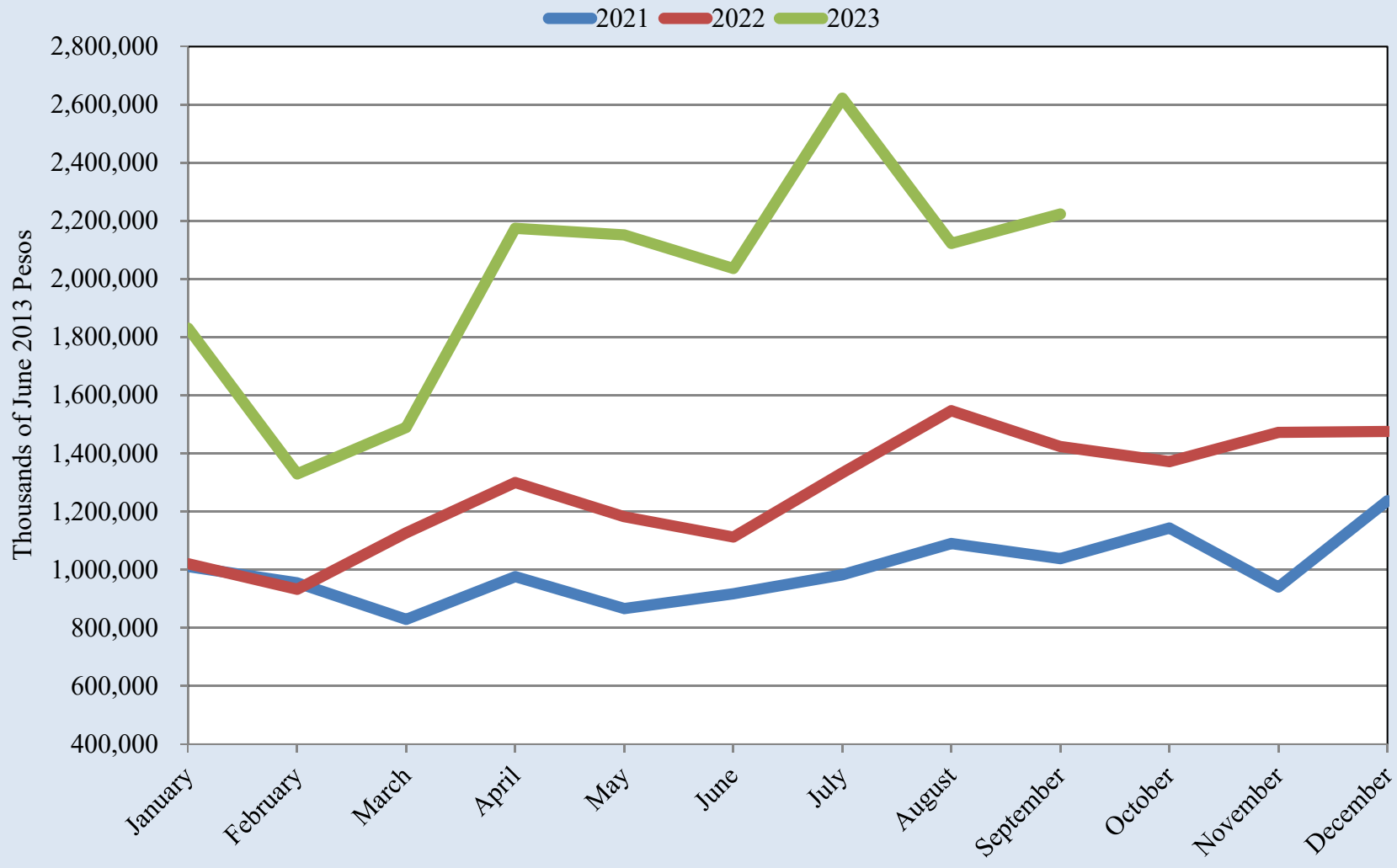

Source: UTEP Border Region Modeling Project using INEGI Data



Total Value of Construction in the State of Chihuahua

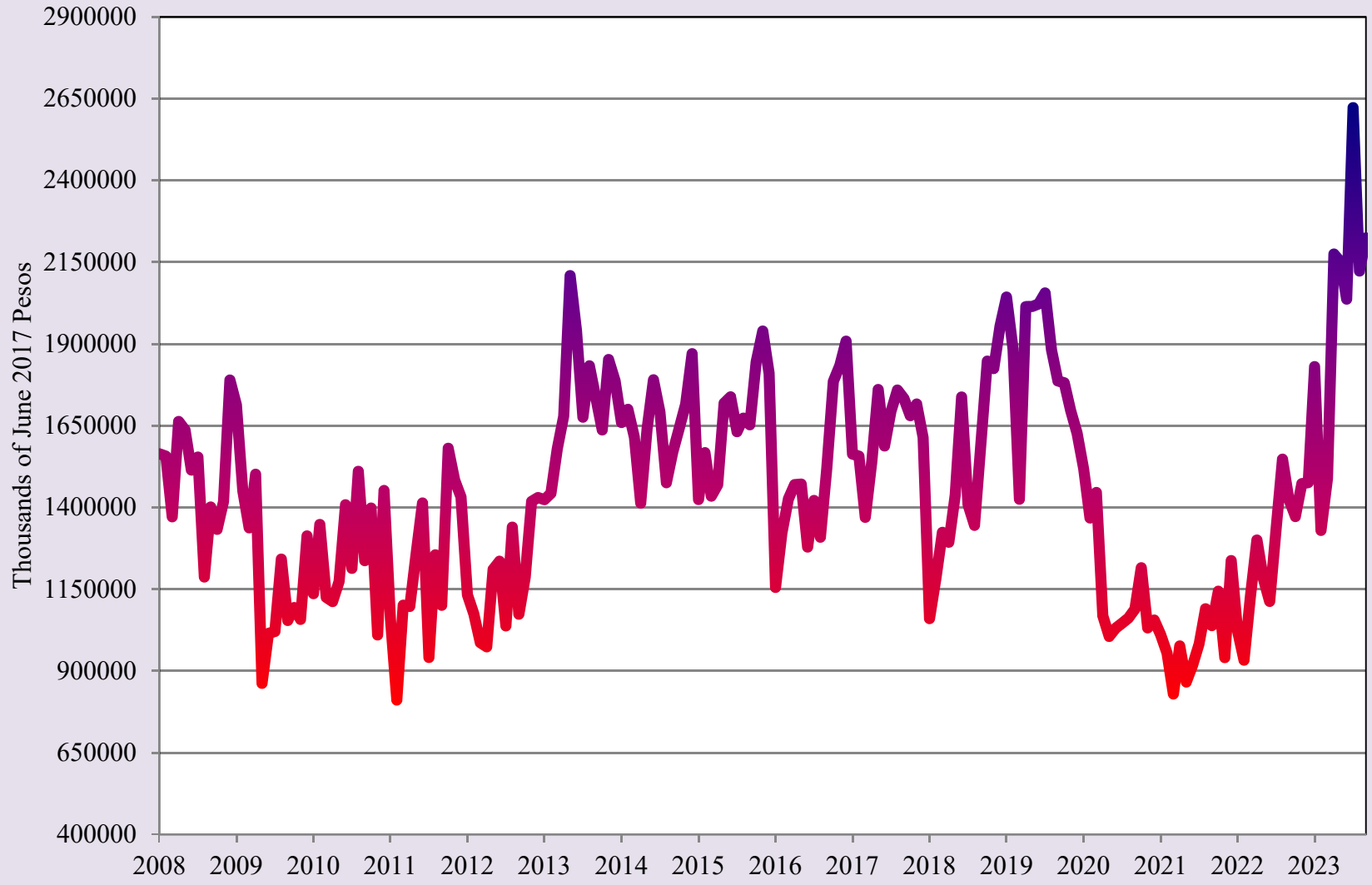

Source: UTEP Border Region Modeling Project using INEGI Data

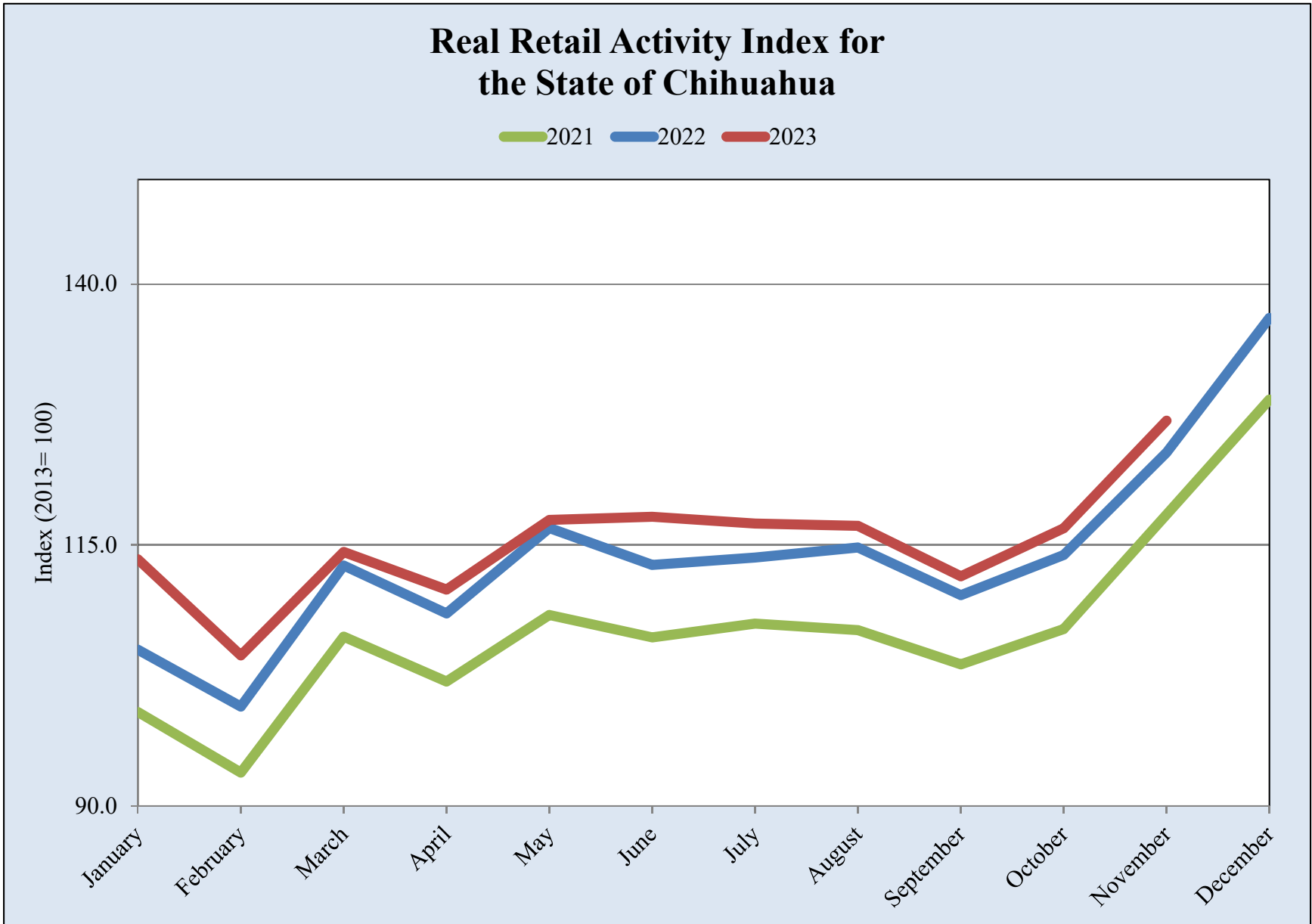

Source: UTEP Border Region Modeling Project using INEGI Data



Real Retail Activity Index for the State of Chihuahua

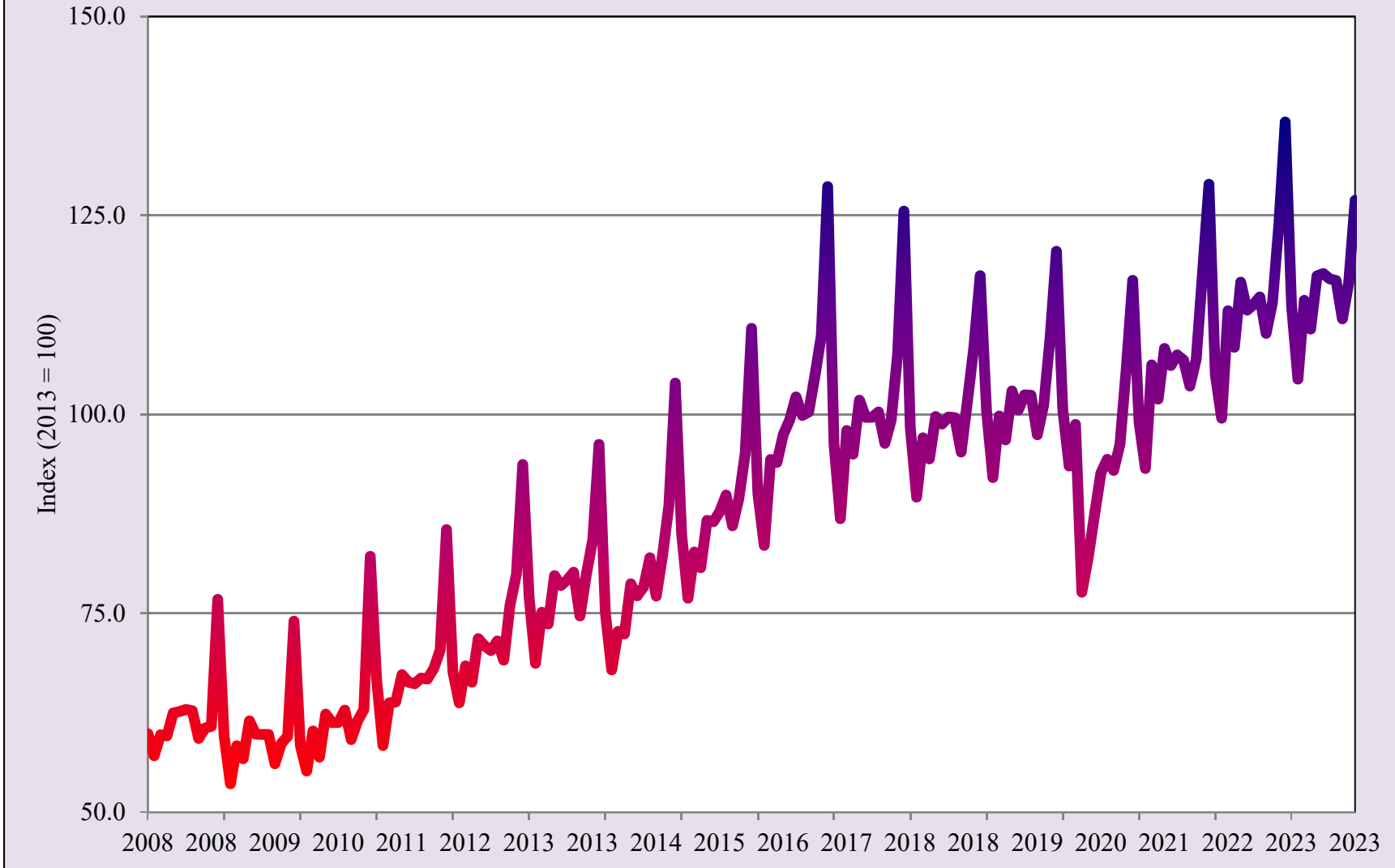

Source: UTEP Border Region Modeling Project using INEGI Data



[Secure your
Short-Term
Outlook to
2025 now.](#)