

12-2023

Borderplex Business Barometer, Volume 7, Number12

Thomas M. Fullerton Jr.
University of Texas at El Paso, tomf@utep.edu

Steven L. Fullerton
University of Texas at El Paso, slfullerton@utep.edu

Follow this and additional works at: https://scholarworks.utep.edu/border_region



Part of the [Regional Economics Commons](#)

Comments:

T.M. Fullerton, Jr., and S.L. Fullerton, 2023, "Borderplex Top 10 Economic Predictions for 2024"
Borderplex Business Barometer 7(12), 1-65.

Recommended Citation

Fullerton, Thomas M. Jr. and Fullerton, Steven L., "Borderplex Business Barometer, Volume 7, Number12"
(2023). *Border Region Modeling Project*. 180.
https://scholarworks.utep.edu/border_region/180

This Article is brought to you for free and open access by the Economics and Finance Department at ScholarWorks@UTEP. It has been accepted for inclusion in Border Region Modeling Project by an authorized administrator of ScholarWorks@UTEP. For more information, please contact lweber@utep.edu.



BORDERPLEX BUSINESS BAROMETER

December 2023

Border Region Modeling Project

Thomas M. Fullerton, Jr.
Steven L. Fullerton

Department of Economics & Finance
Woody L. Hunt College of Business
University of Texas at El Paso

Mailing Address

Border Region Modeling Project - CBA 236
UTEP Department of Economics & Finance
500 West University Avenue
El Paso, TX 79968-0543

Physical Address

College of Business Administration, Room 325
University of Texas at El Paso

Email

tomf@utep.edu
sfullerton@utep.edu

Telephone

915-747-7747
915-747-7775

Facsimile

915-747-6282

[UTEP Miner Shoppe](#)

[UTEP BRMP Website](#)

Border Commerce & Economics

Borderplex Business Barometer, Volume 7, Number 12

Borderplex Top 10 Economic Predictions for 2024

In both El Paso and Las Cruces, per capita personal incomes are projected to surpass \$45 thousand for the first time in regional economic history. Nationally, that figure is expected to exceed \$71 thousand.

Mortgage rates are forecast to drop by at least 50 basis points in 2024. In both El Paso and Las Cruces, the median prices for existing single-family houses are predicted to climb above \$250 thousand.

In El Paso, the price for regular unleaded gasoline is predicted to average \$3.23 per gallon. In Ciudad Juarez, the price for premium unleaded is projected to decline to 21.23 pesos per liter.

El Paso automobile registrations are predicted to reach 725 thousand. In Ciudad Juarez, that number should move above 569 thousand. In Chihuahua City, it is likely to clear 479 thousand.

El Paso unemployment should increase to 4.9 percent in 2024. Jobs in Las Cruces should grow by 0.6 percent. Formal sector employment should increase by 0.4 percent in Ciudad Juarez and by 0.1 percent in Chihuahua City.

Credit card interest rates and credit card debt rose in 2023. Business and personal bankruptcies are forecast to increase substantially in El Paso and Las Cruces this year.

The peso has returned to an equilibrium value against the dollar. The peso per dollar exchange rate should average about 18.2 P/\$.

Northbound small vehicle traffic across the bridges into El Paso should exceed 12.4 million. In Santa Teresa, they should remain above 135 thousand.

Northbound cargo traffic into El Paso is forecast to reach 825 thousand trucks. In Santa Teresa, 136 thousand trucks are predicted to cross the border.

Although air passenger volumes should level off in 2024, roundtrip air fares at El Paso International Airport are forecast to exceed \$400 for the first time since 2015. For more details: [Borderplex Economic Outlook to 2025](#)



El Paso Metropolitan Business Cycle Index

— 2021 — 2022 — 2023

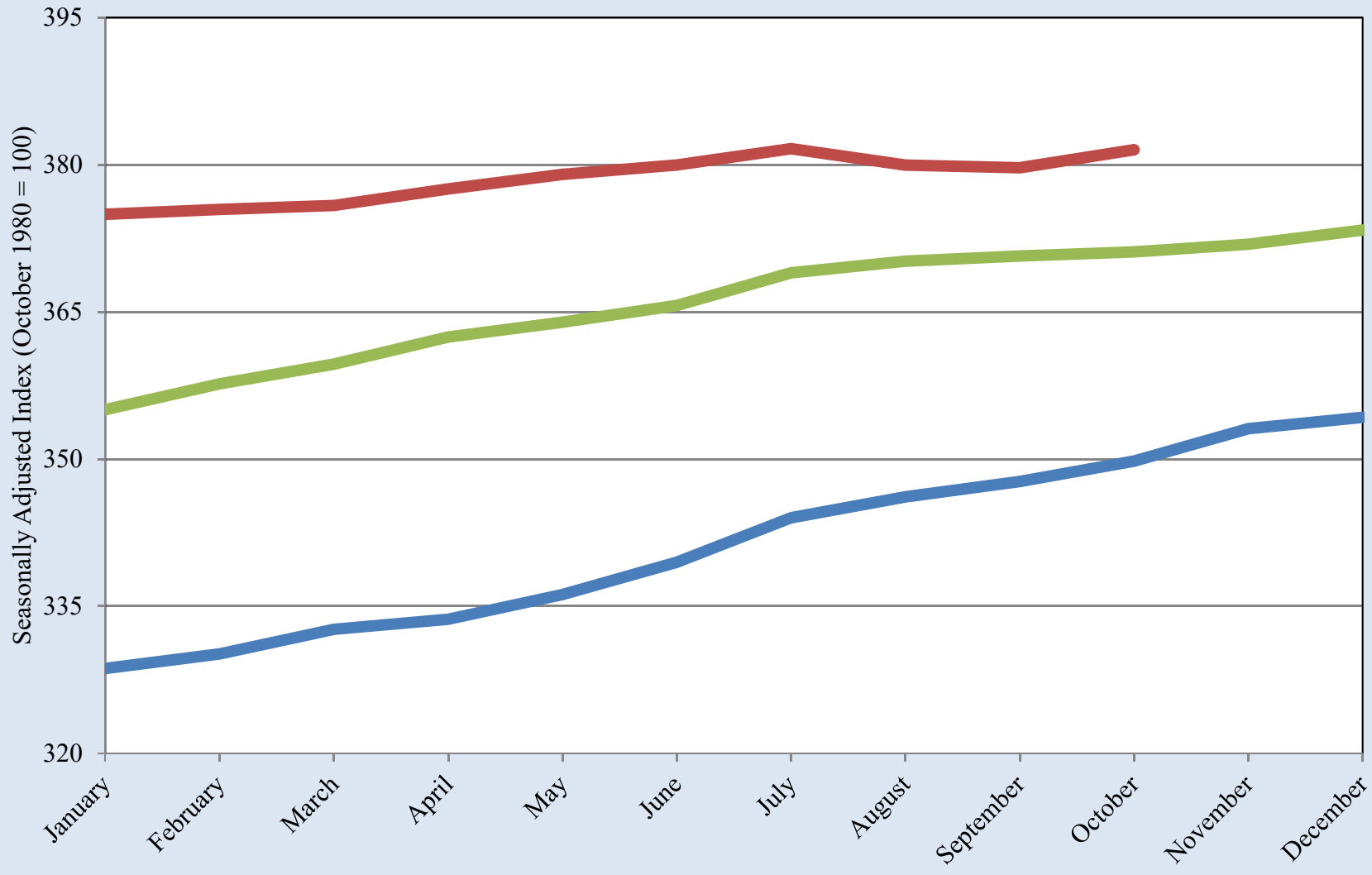

Source: UTEP Border Region Modeling Project using Federal Reserve Bank of Dallas Data

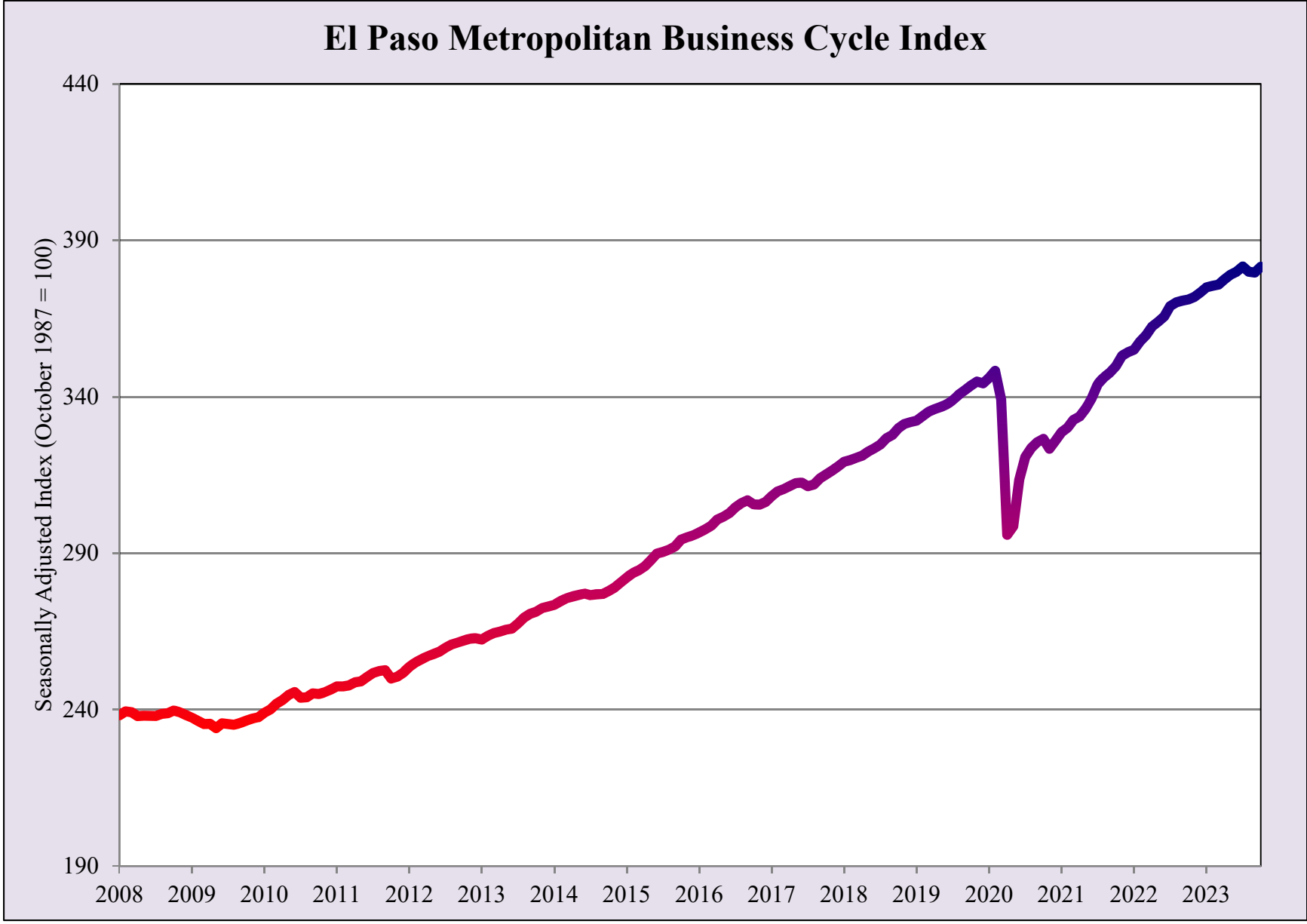
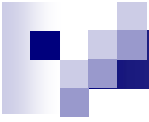

Source: UTEP Border Region Modeling Project using Federal Reserve Bank of Dallas Data

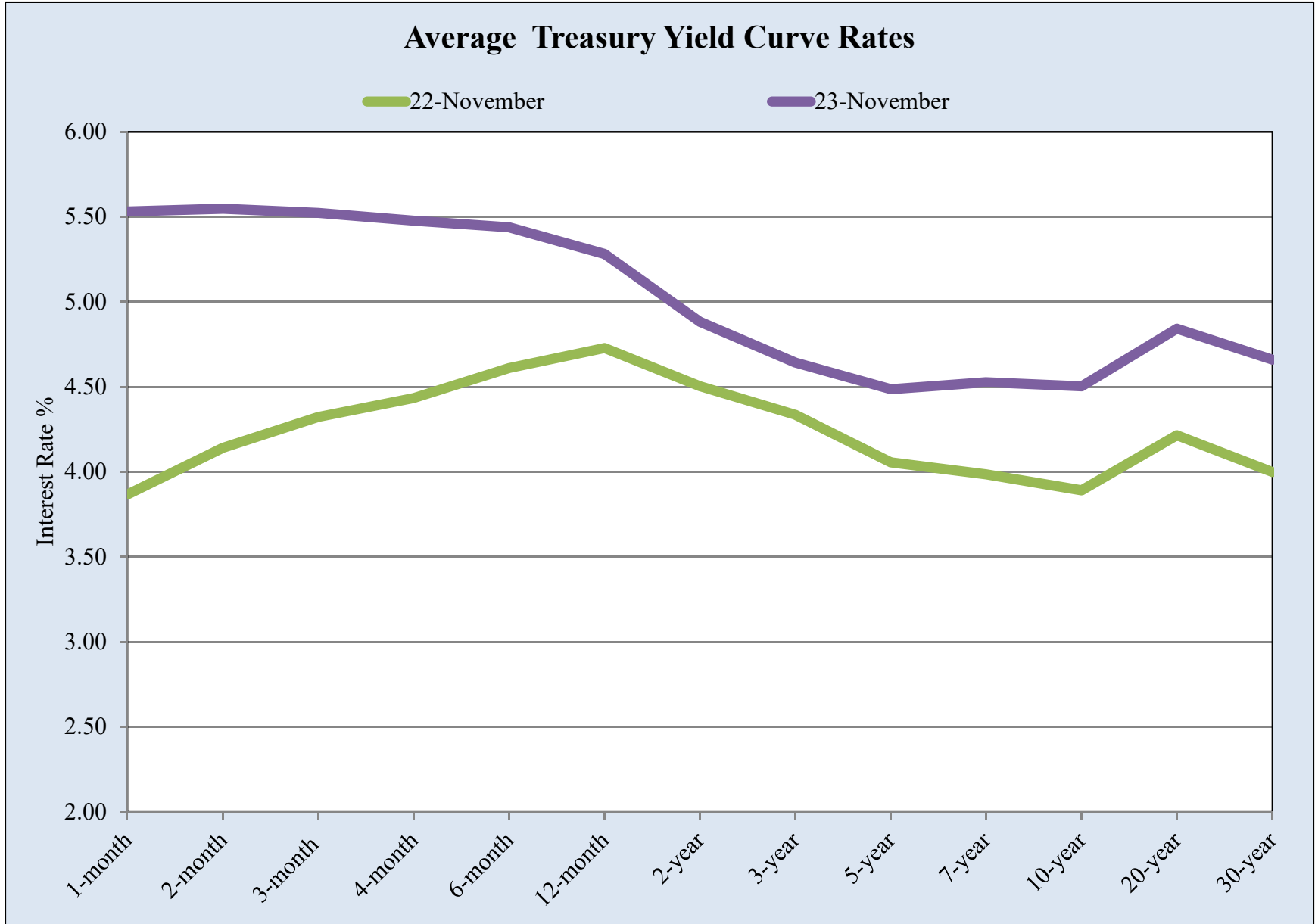

Source: UTEP Border Region Modeling Project using US Treasury, Daily Treasury Yield Curve Rates Data

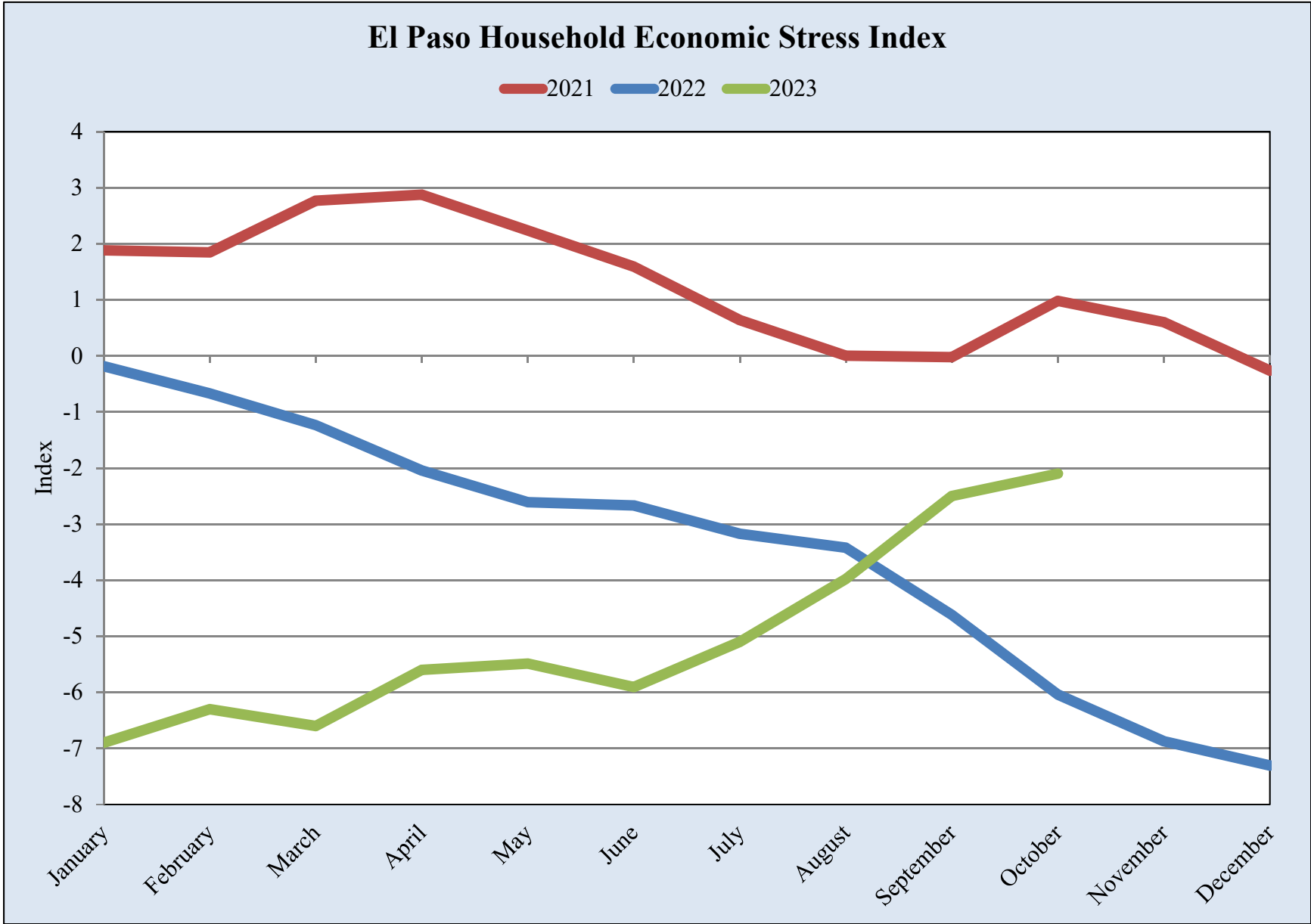

Source: UTEP Border Region Modeling Project

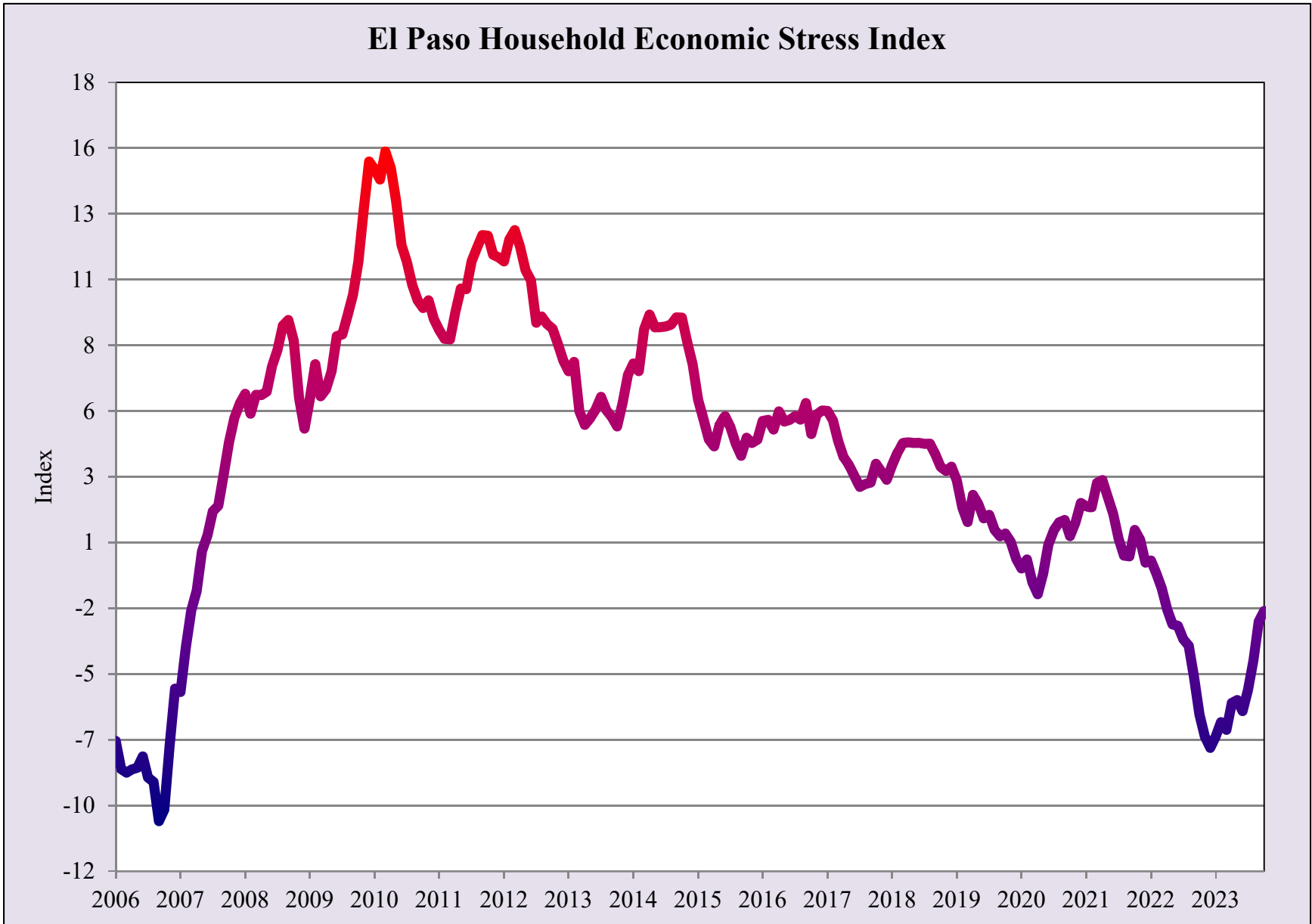

Source: UTEP Border Region Modeling Project

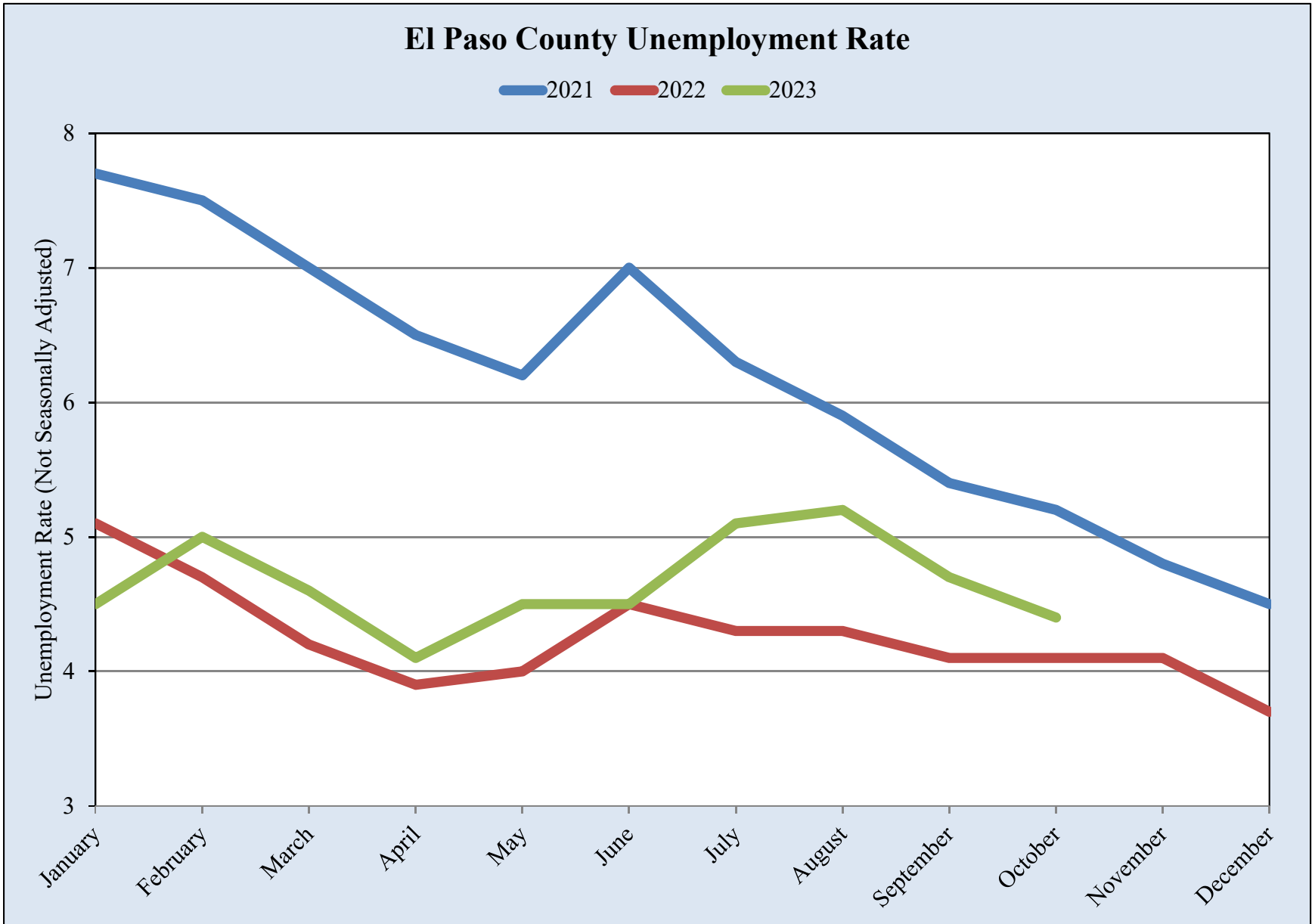

Source: UTEP Border Region Modeling Project using Bureau of Labor Statistics Data

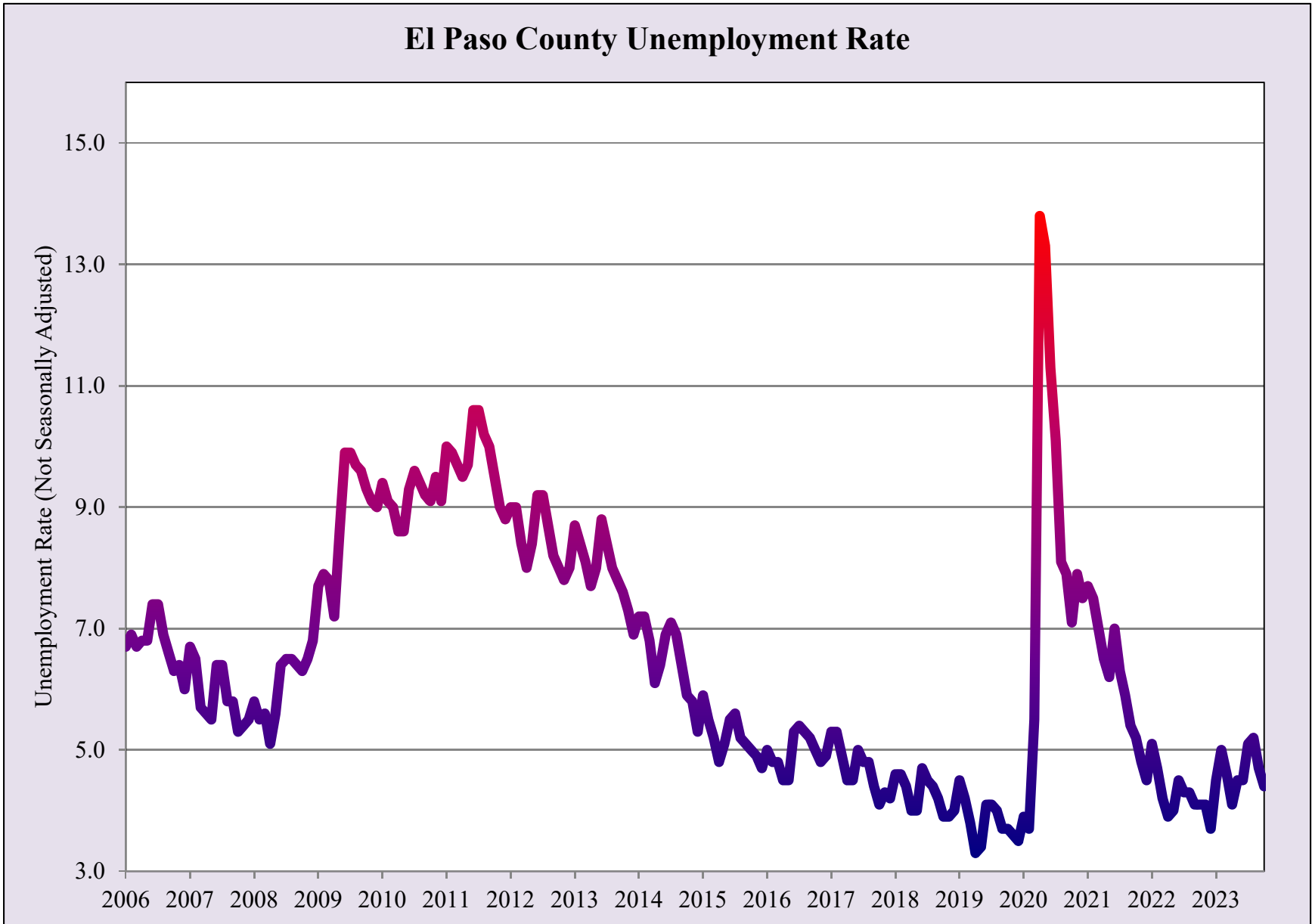

Source: UTEP Border Region Modeling Project using Bureau of Labor Statistics Data

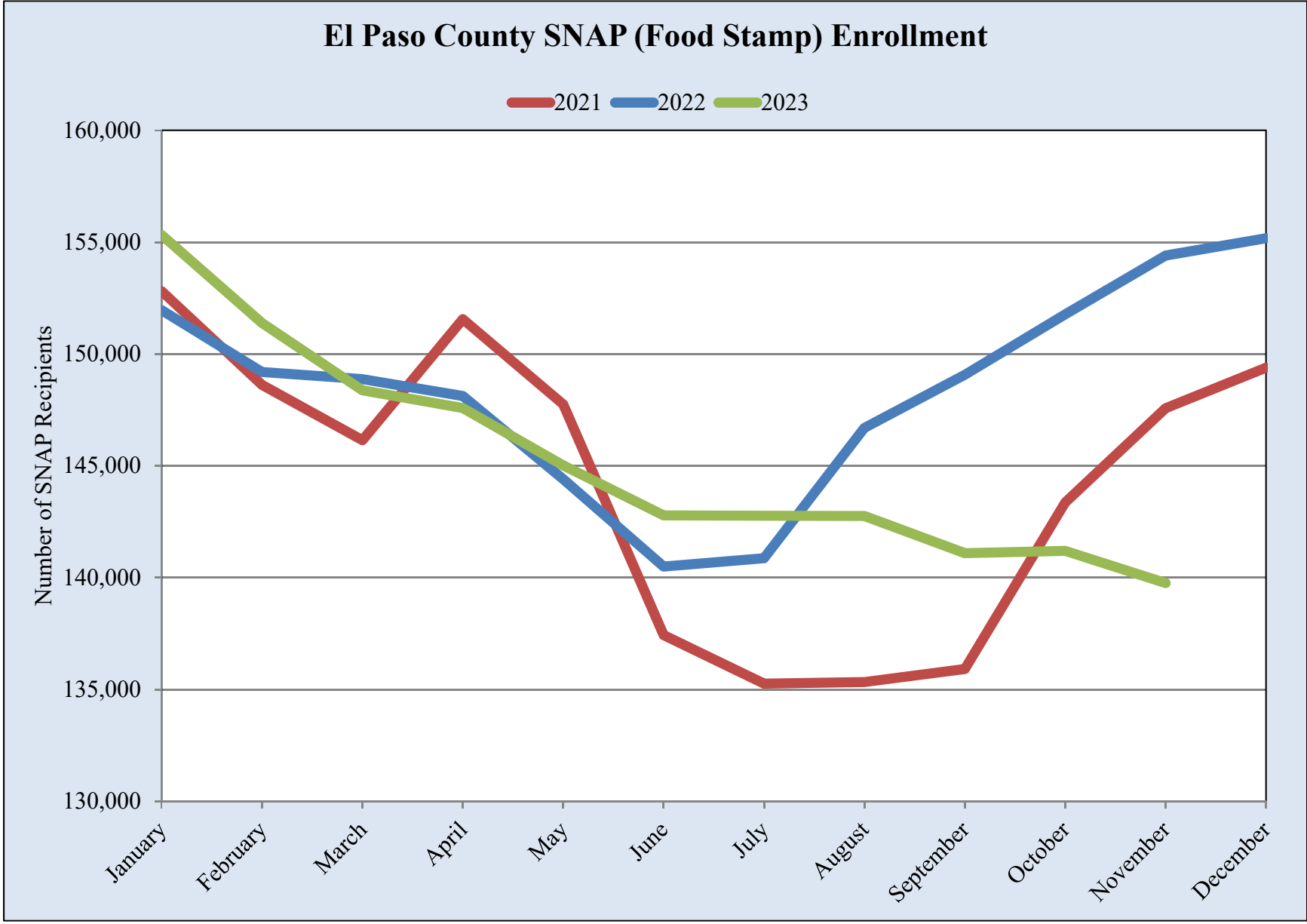
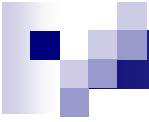

Source: UTEP Border Region Modeling Project using Texas Health and Human Services Commission

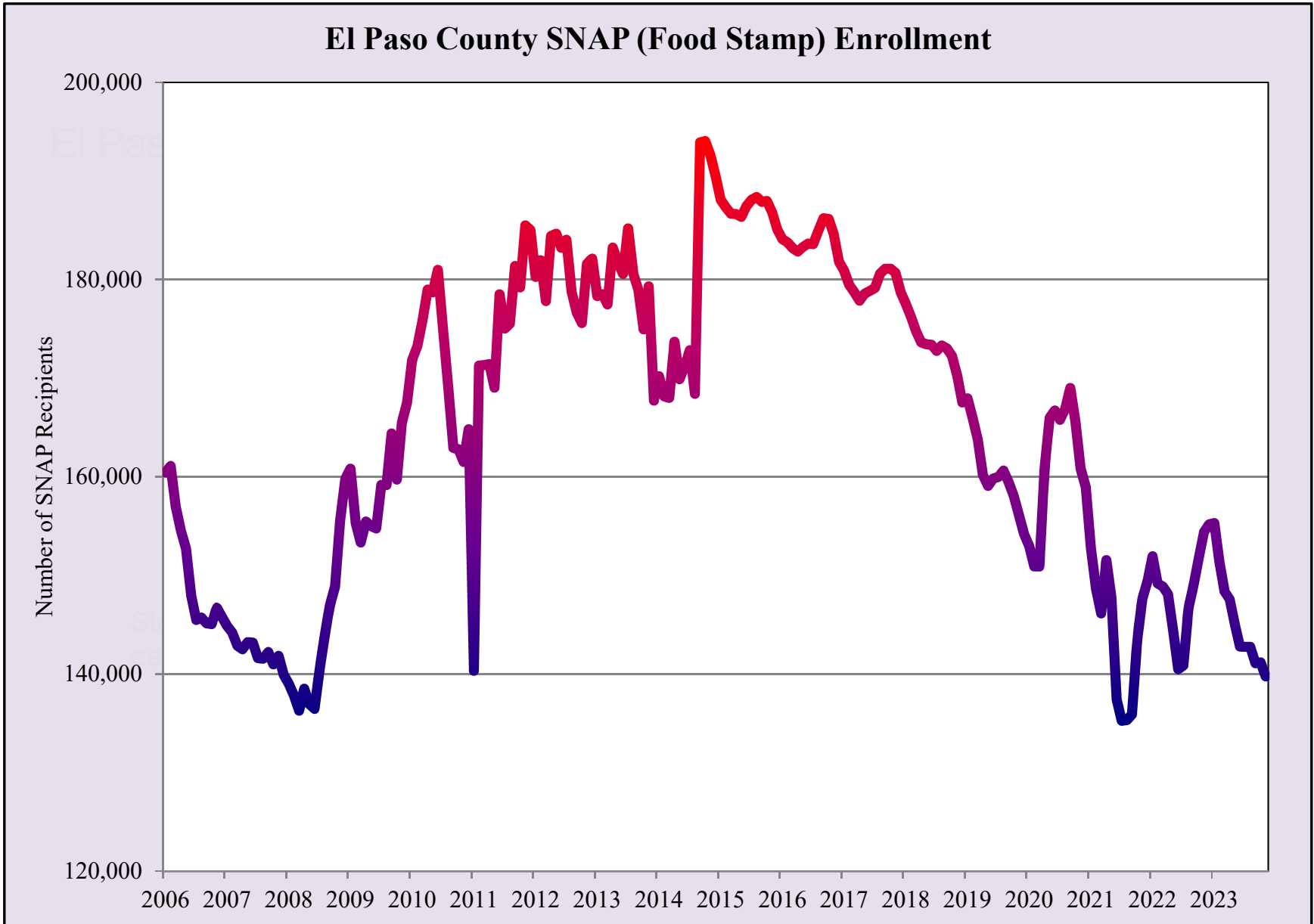

Source: UTEP Border Region Modeling Project using Texas Health and Human Services Commission

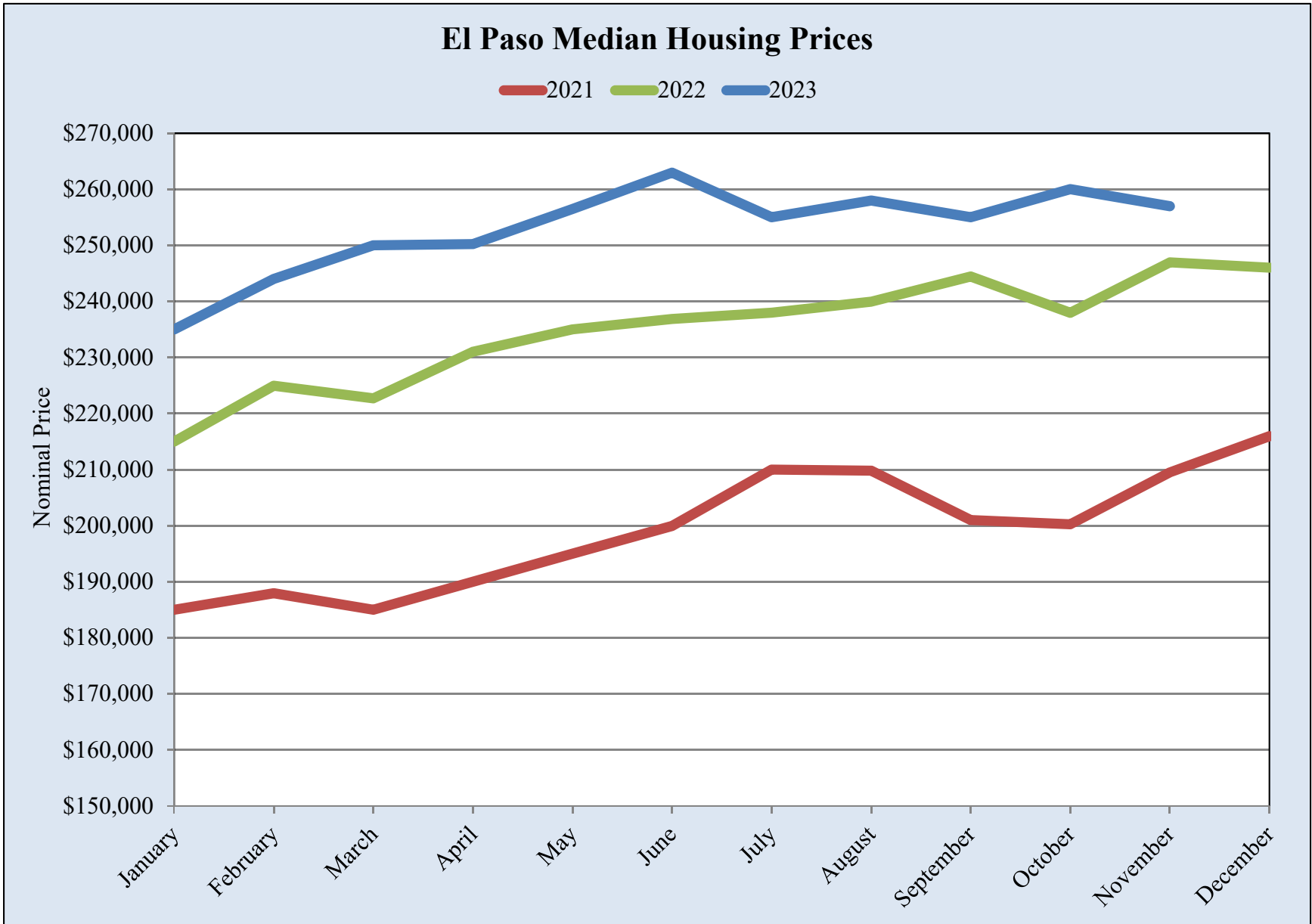

Source: UTEP Border Region Modeling Project using Texas A&M Real Estate Center Data

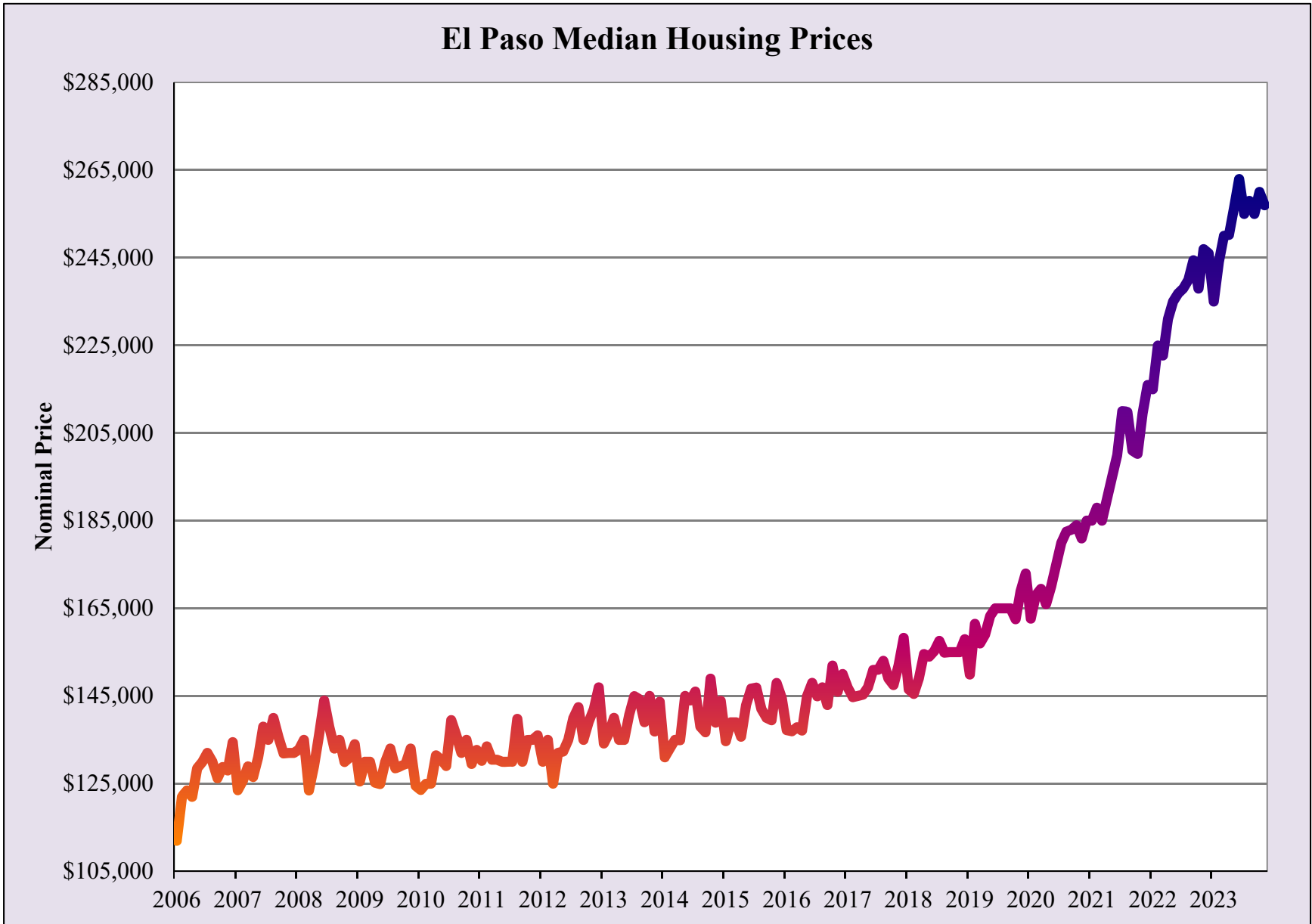

Source: UTEP Border Region Modeling Project using Texas A&M Real Estate Center Data



Months of Housing Inventory for El Paso

— 2021 — 2022 — 2023

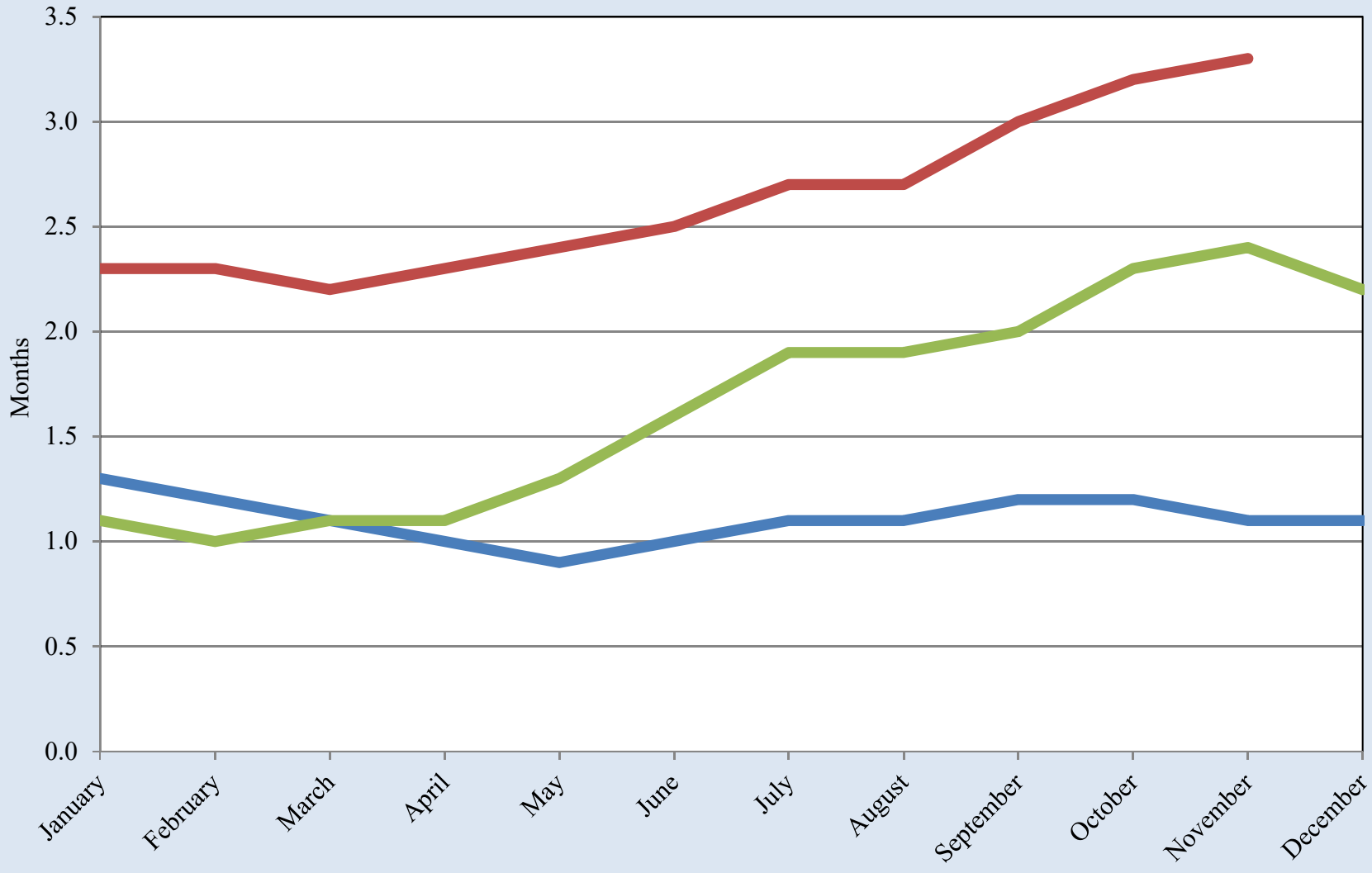

Source: UTEP Border Region Modeling Project using Texas A&M Real Estate Center Data

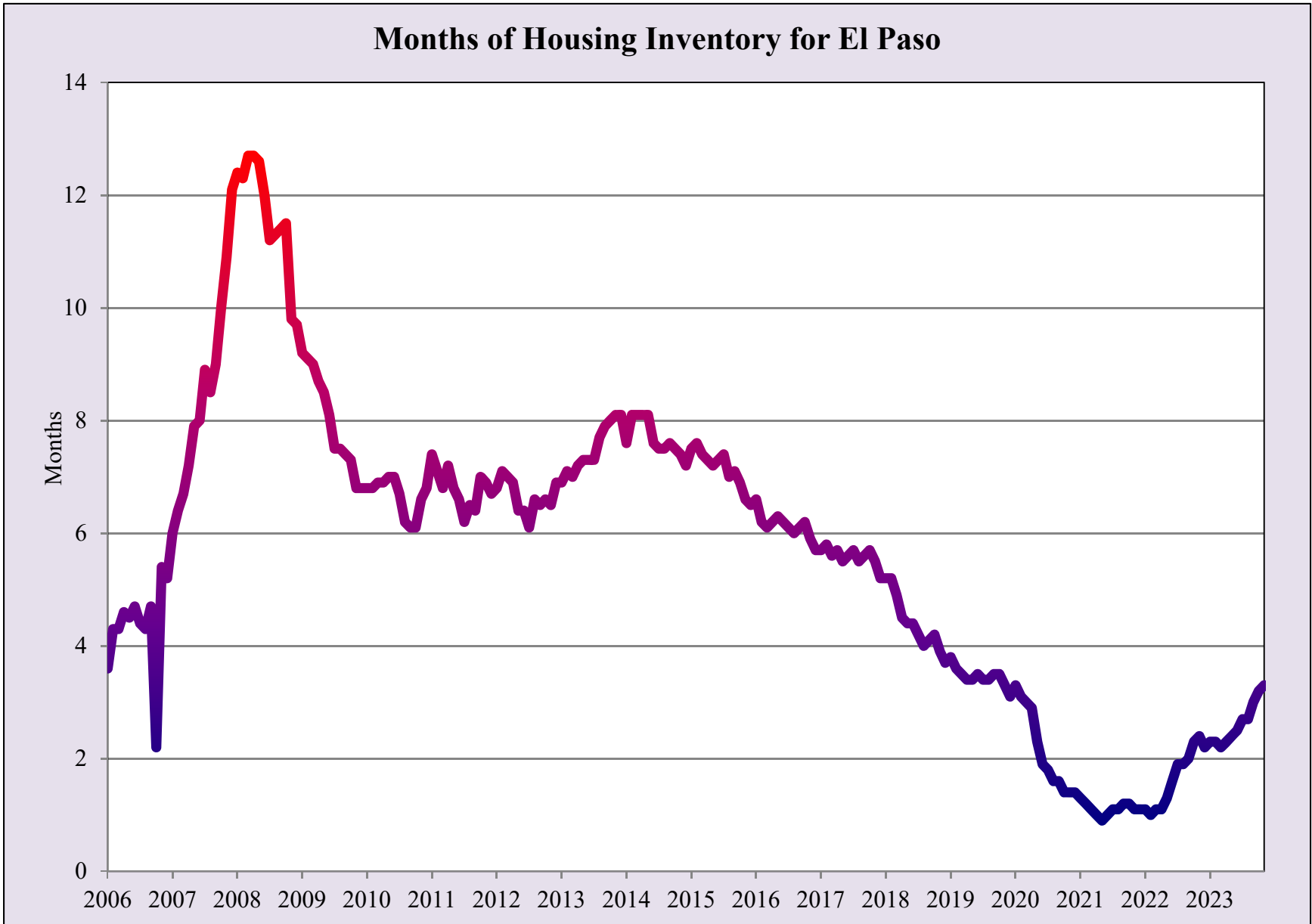

Source: UTEP Border Region Modeling Project using Texas A&M Real Estate Center Data

El Paso Gasoline Prices

2021 2022 2023

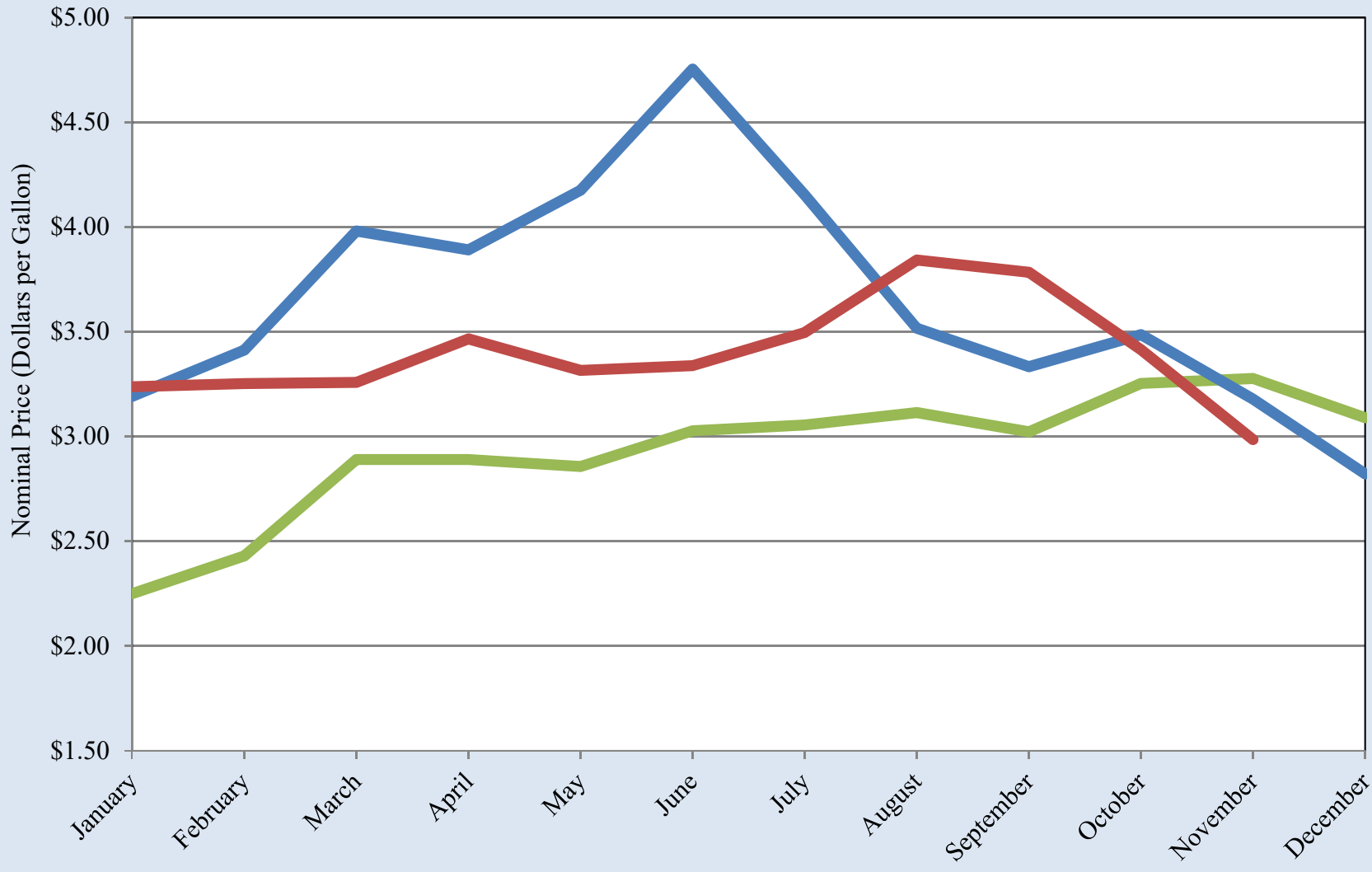

Source: UTEP Border Region Modeling Project using GasBuddy.com Data

El Paso Gasoline Prices

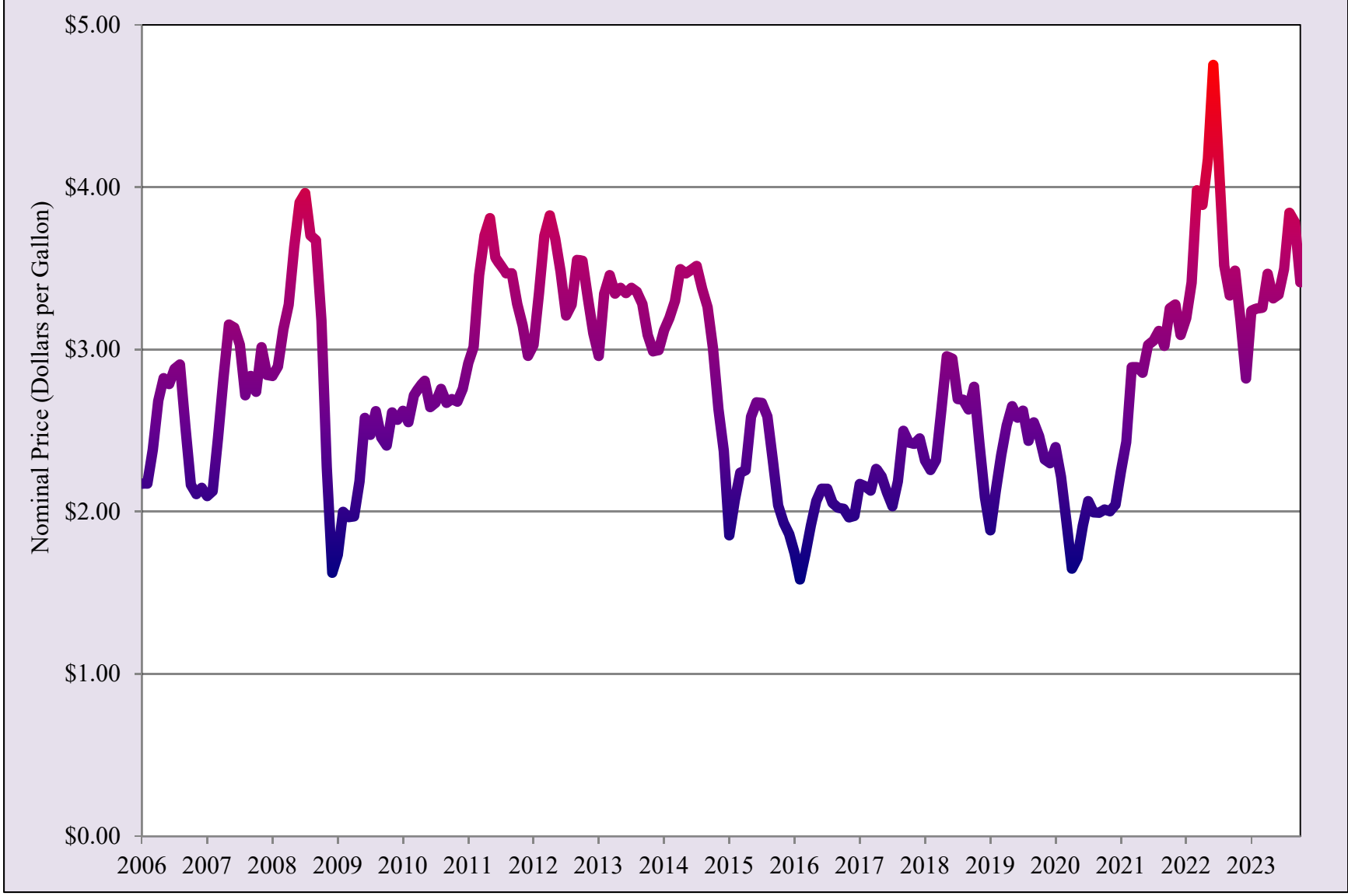

Source: UTEP Border Region Modeling Project using GasBuddy.com Data

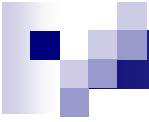

Doña Ana County Unemployment Rate

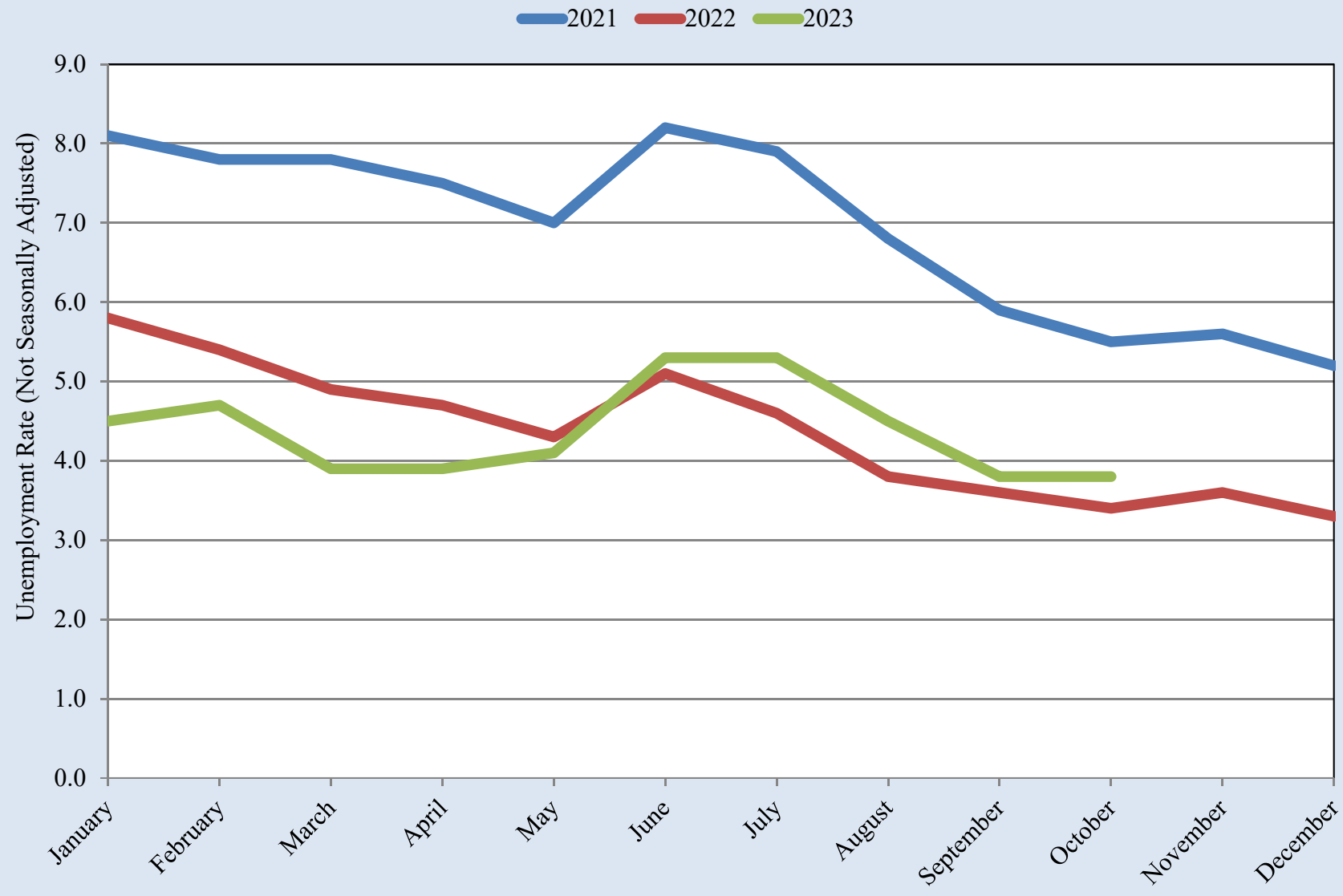

Source: UTEP Border Region Modeling Project using NM Workforce Data

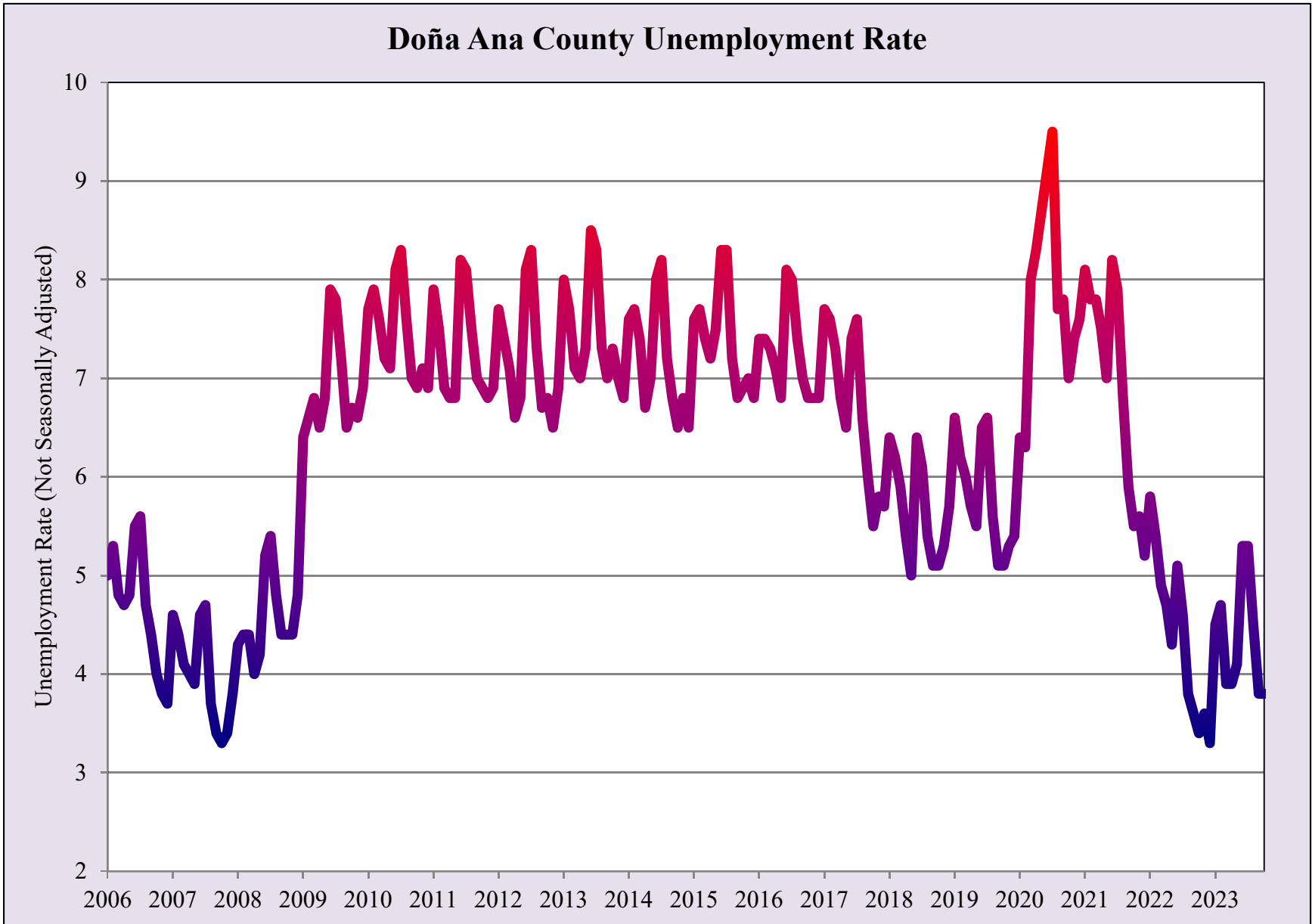
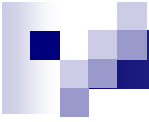

Source: UTEP Border Region Modeling Project using NM Workforce Data

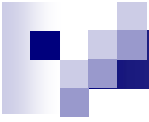

Las Cruces Area SNAP (Food Stamp) Cases

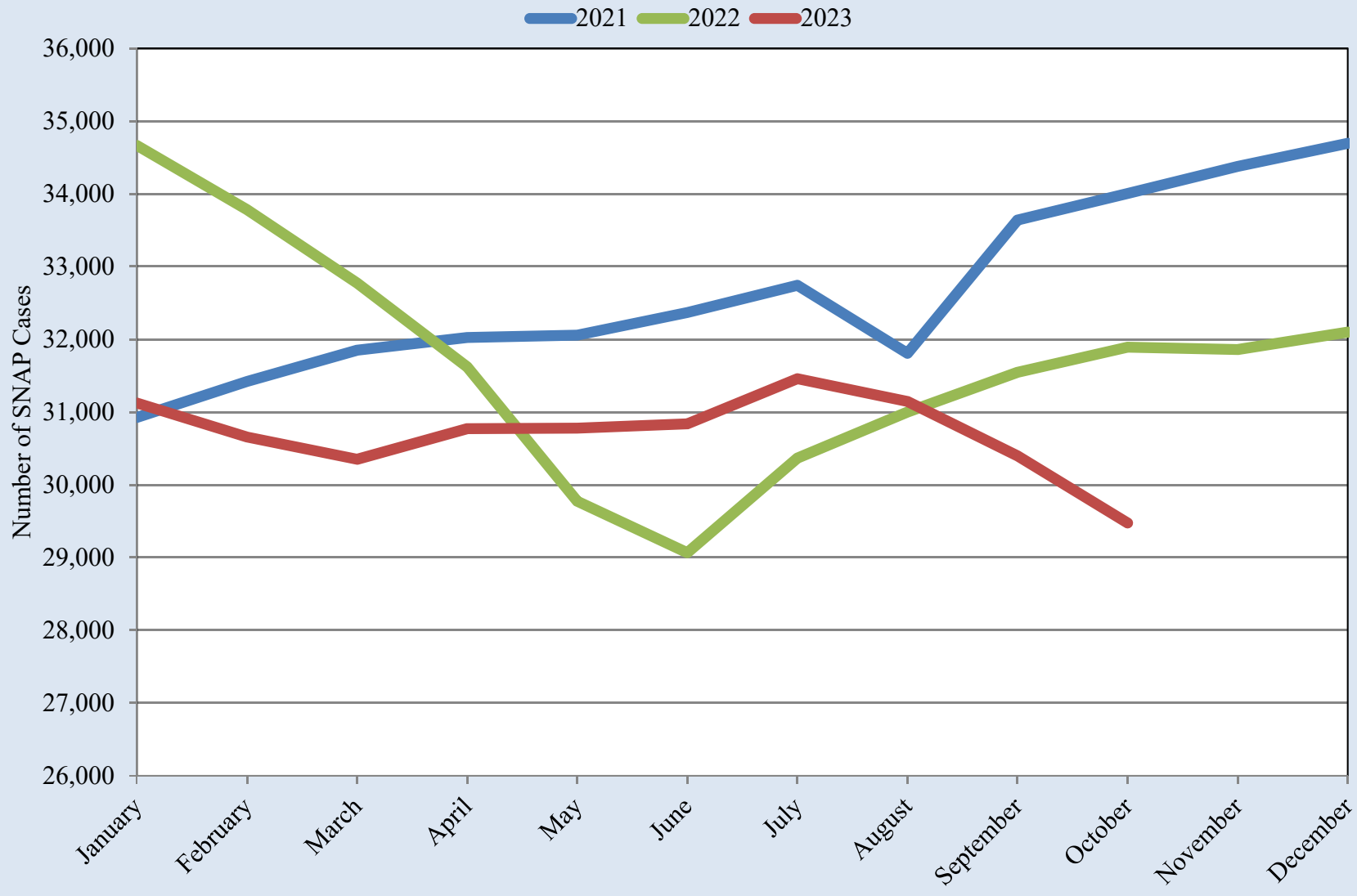

Source: UTEP Border Region Modeling Project using New Mexico Human Services Department Data

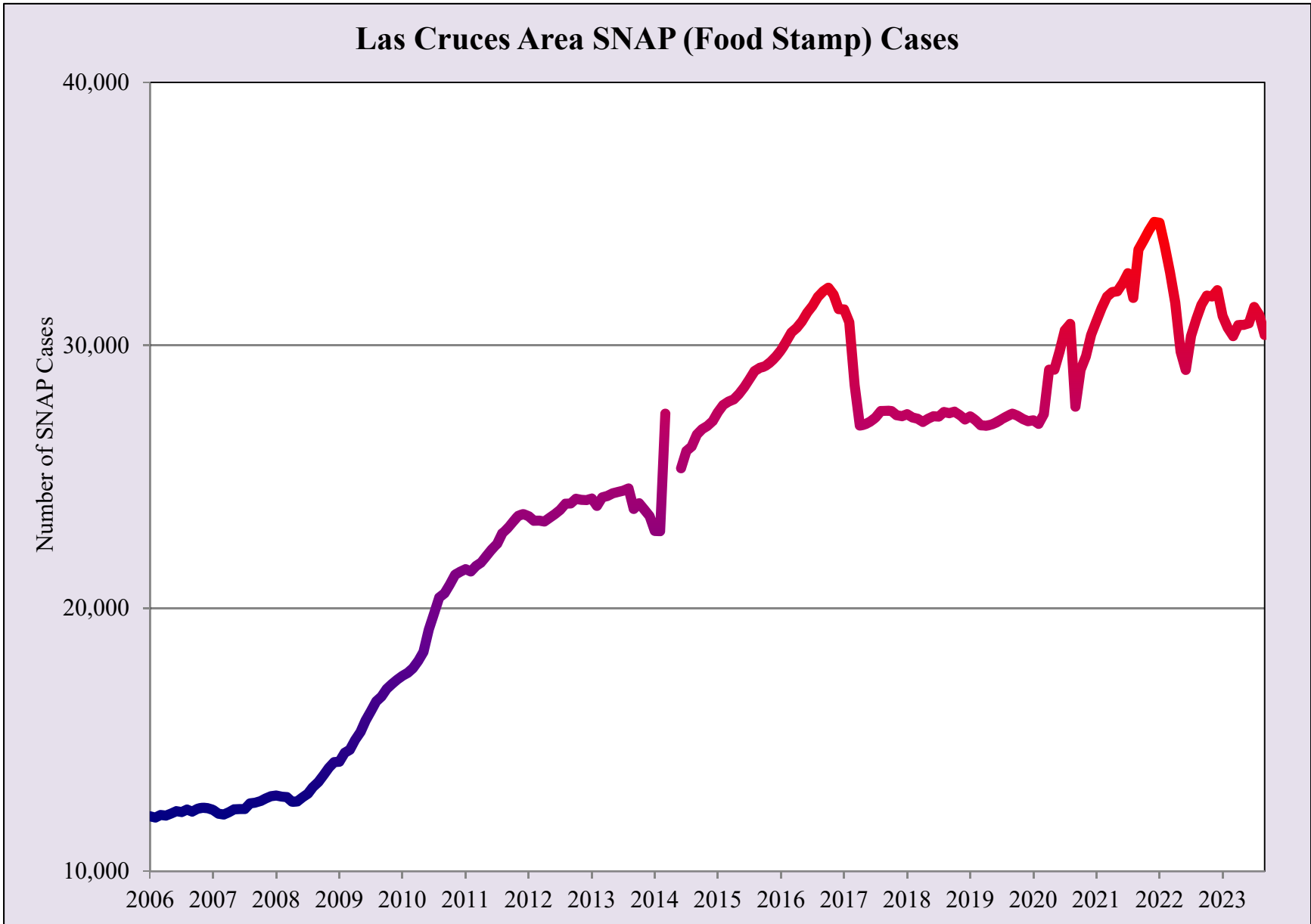

Source: UTEP Border Region Modeling Project using New Mexico Human Services Department Data

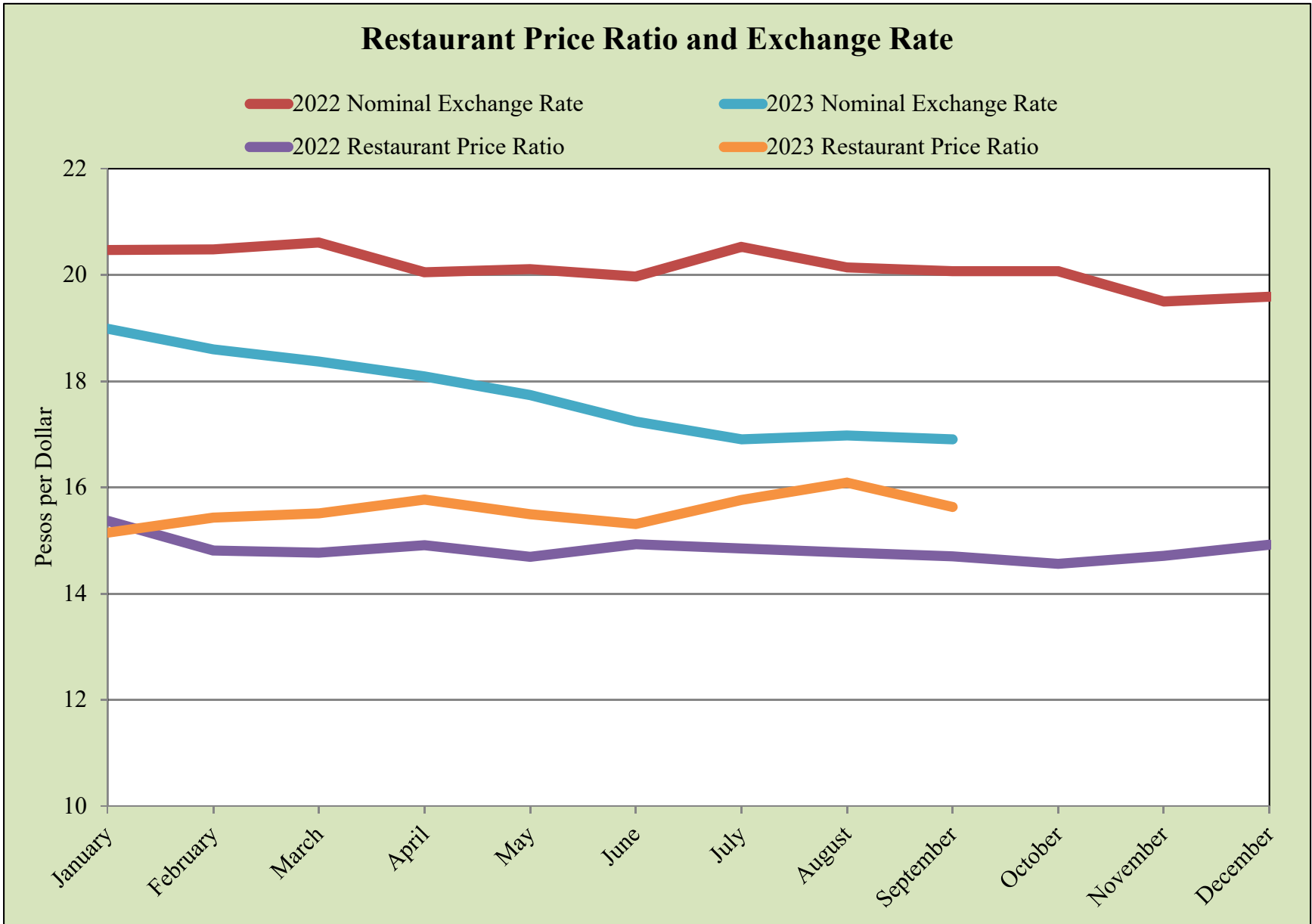

Source: UTEP Border Region Modeling Project using 85 identical franchise restaurant products sold on both sides of the border.

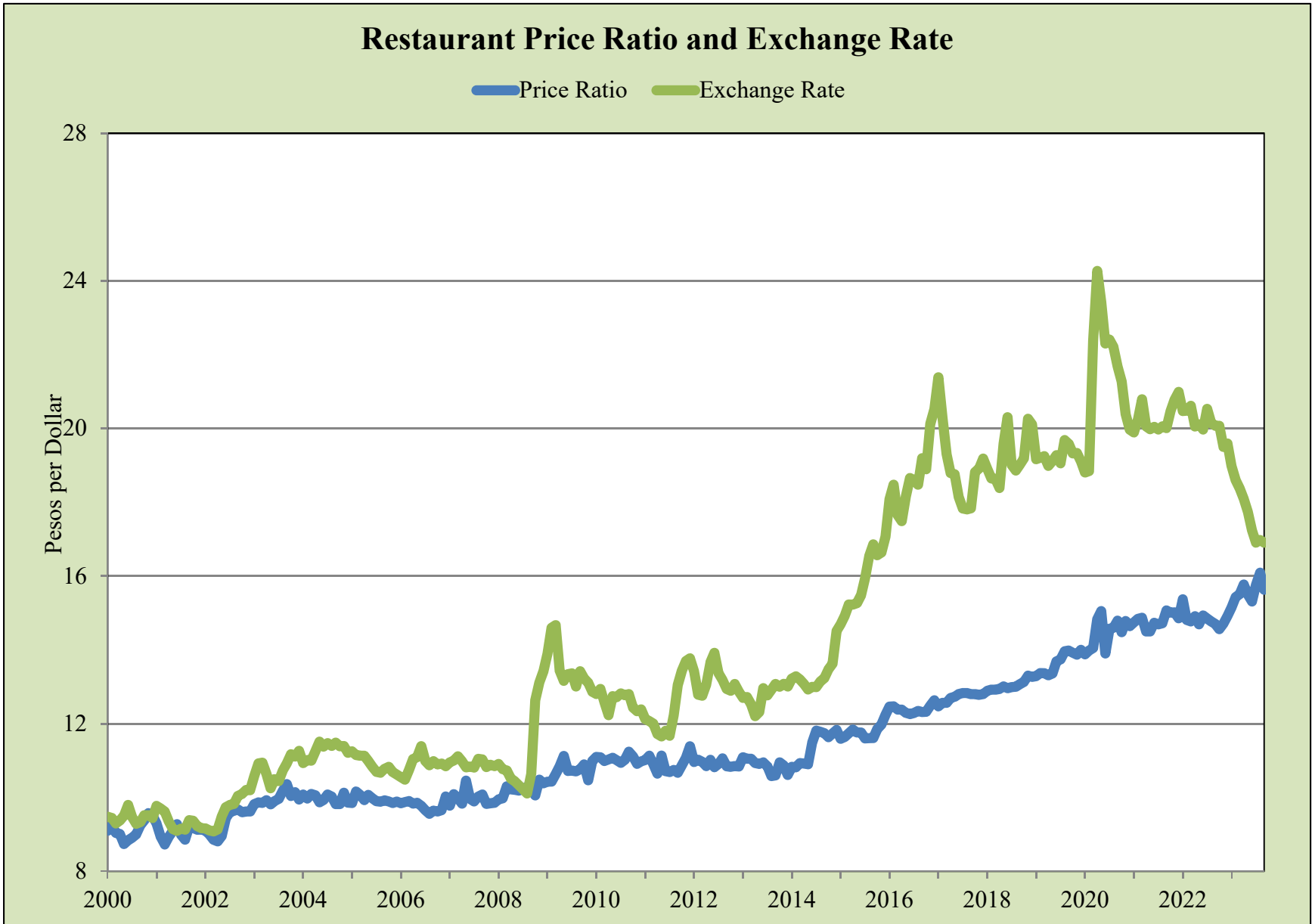

Source: UTEP Border Region Modeling Project using Banco de Mexico Data

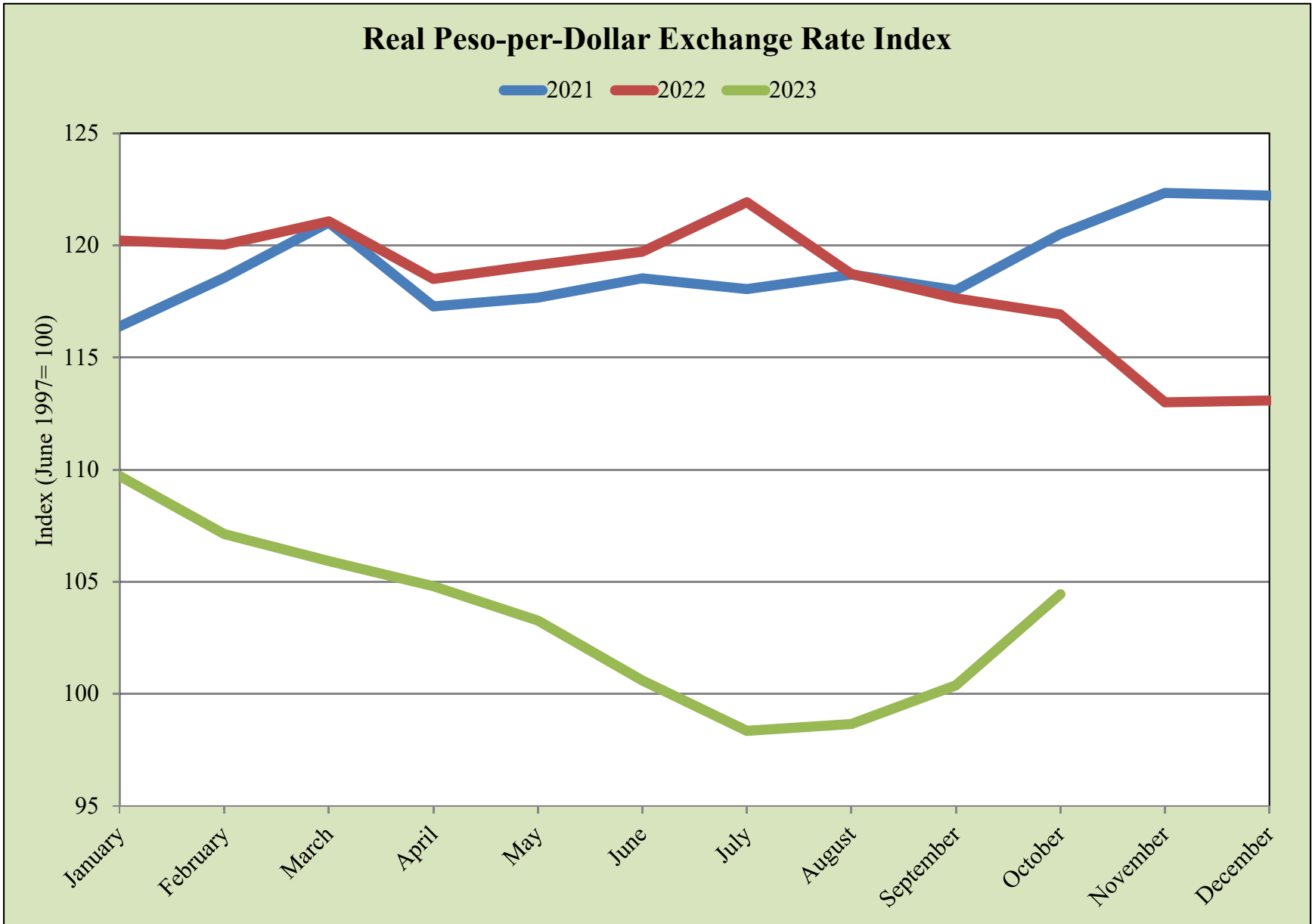

Source: UTEP Border Region Modeling Project

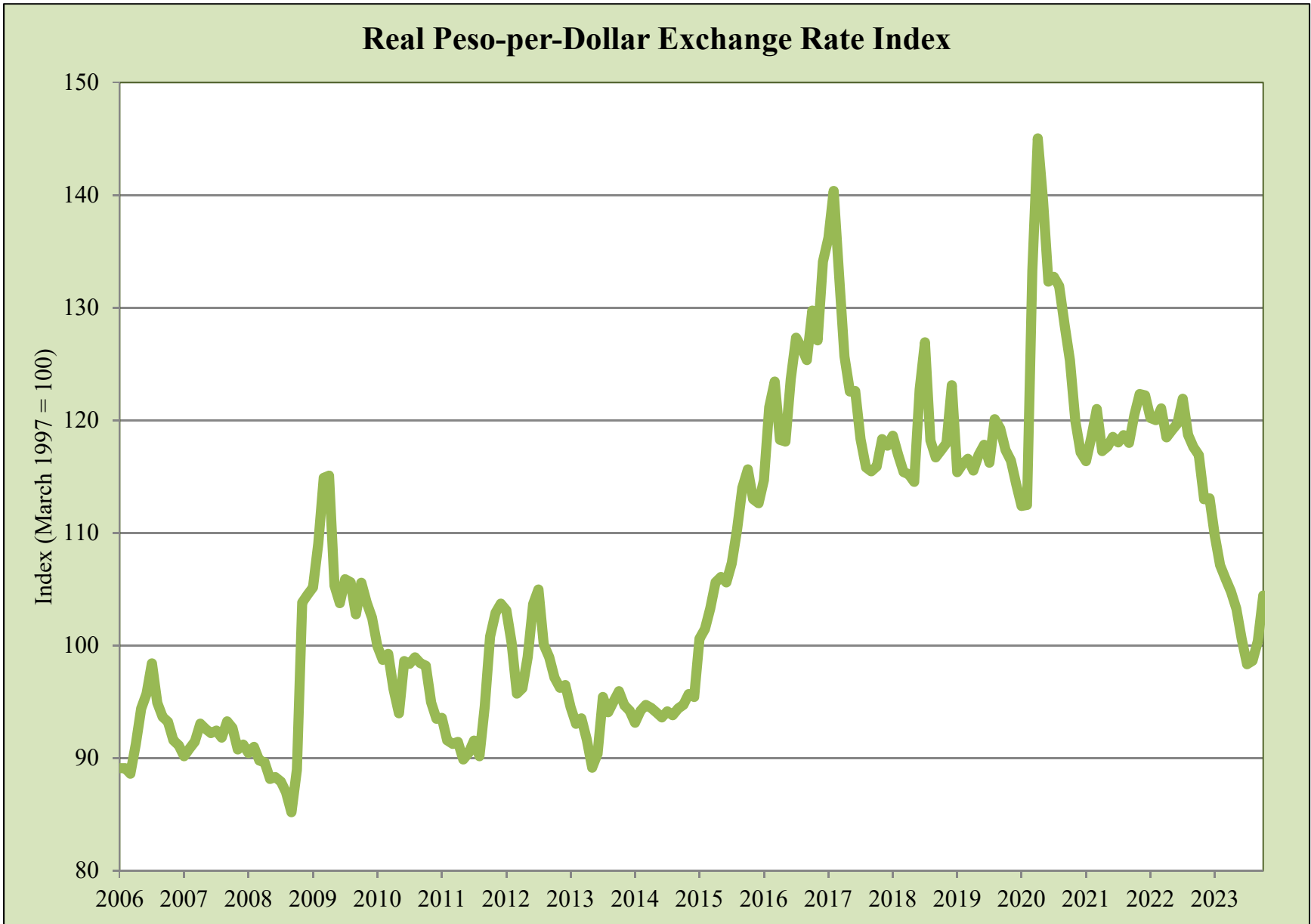

Source: UTEP Border Region Modeling Project

EPIA Freight and Mail

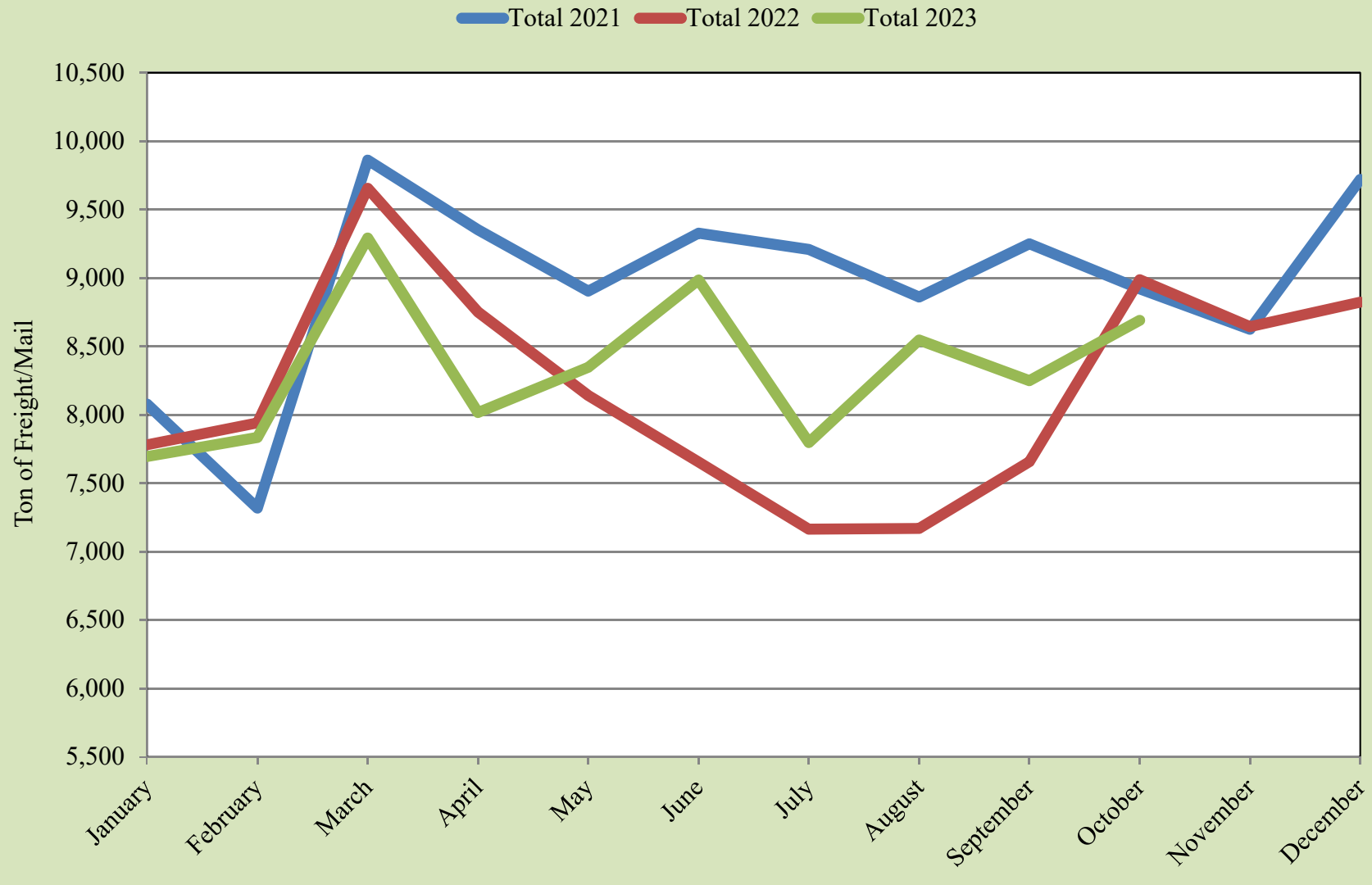

Source: UTEP Border Region Modeling Project using EPIA Operations Data



EPIA Freight and Mail

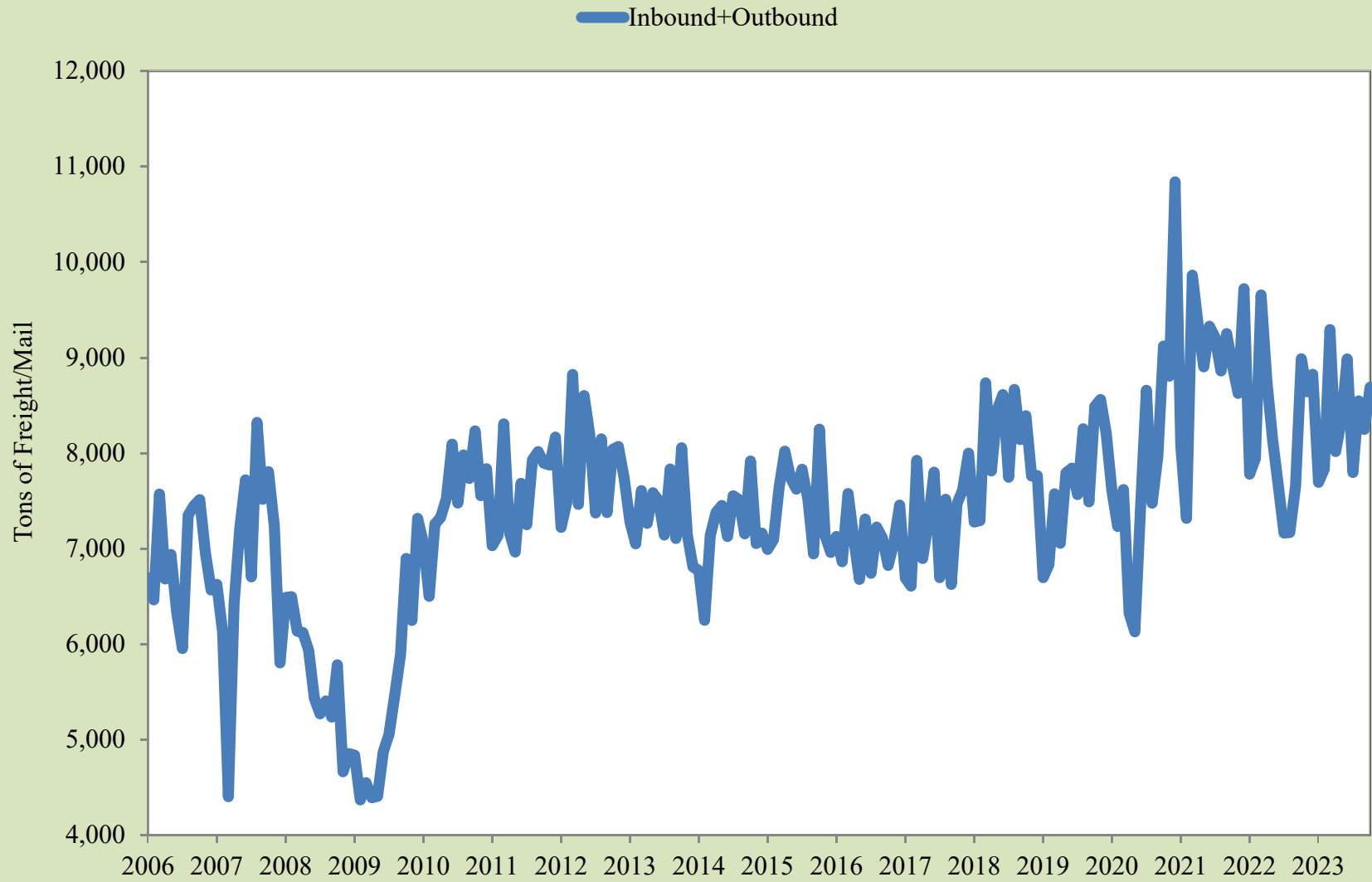

Source: UTEP Border Region Modeling Project using EPIA Operations Data

EPIA Passengers

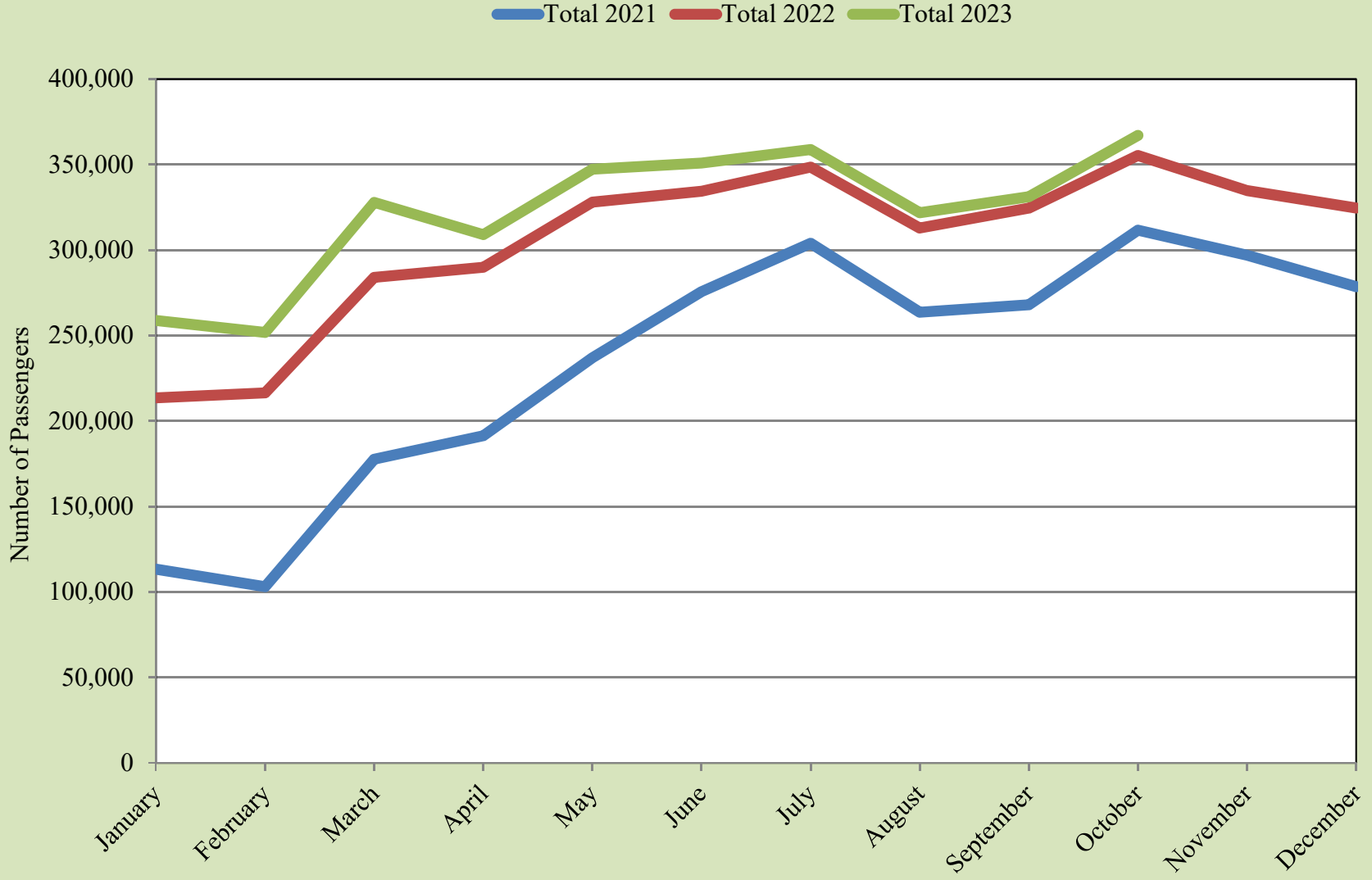

Source: UTEP Border Region Modeling Project using EPIA Operations Data

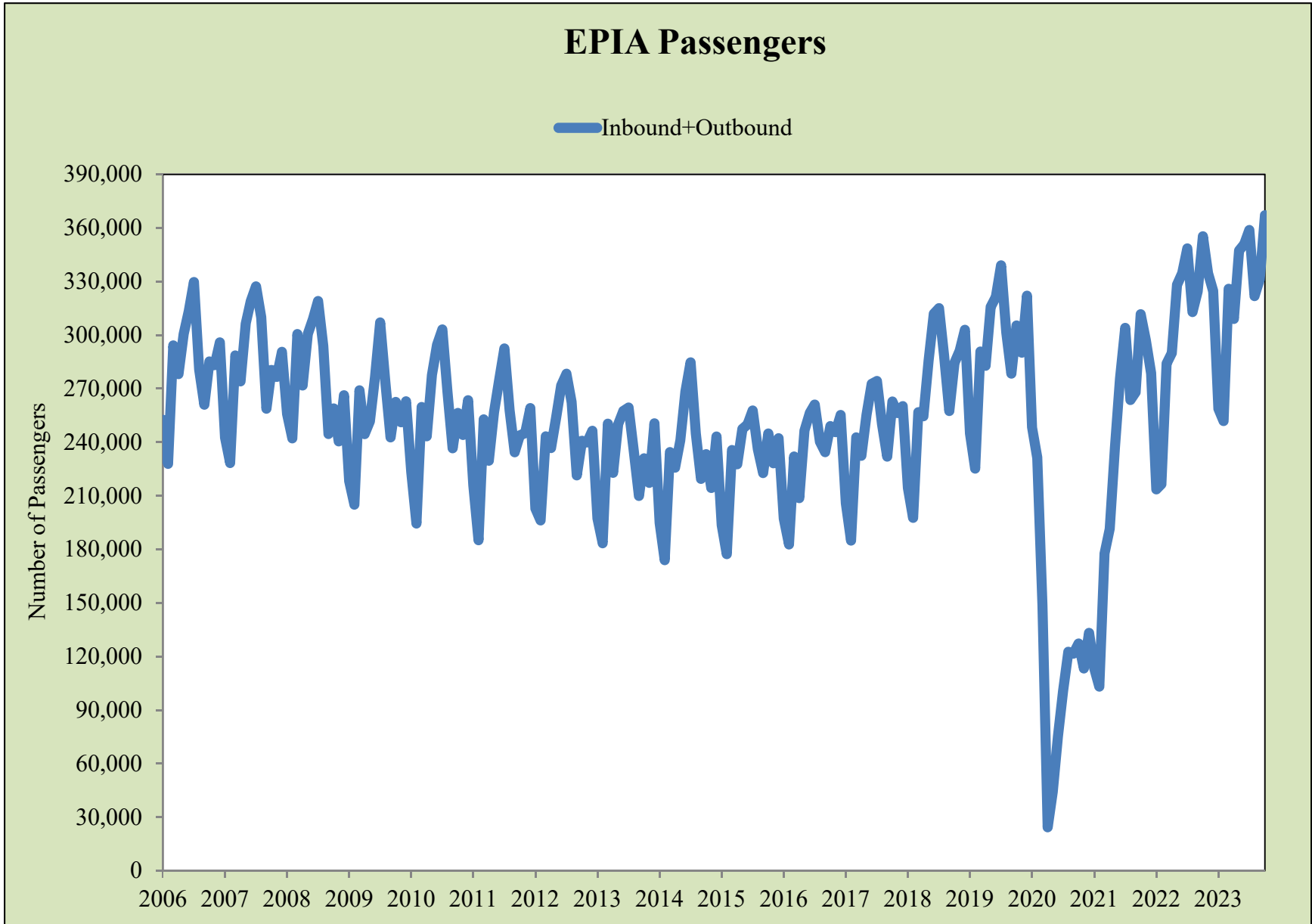

Source: UTEP Border Region Modeling Project using EPIA Operations Data



EPIA Air Carrier Operations

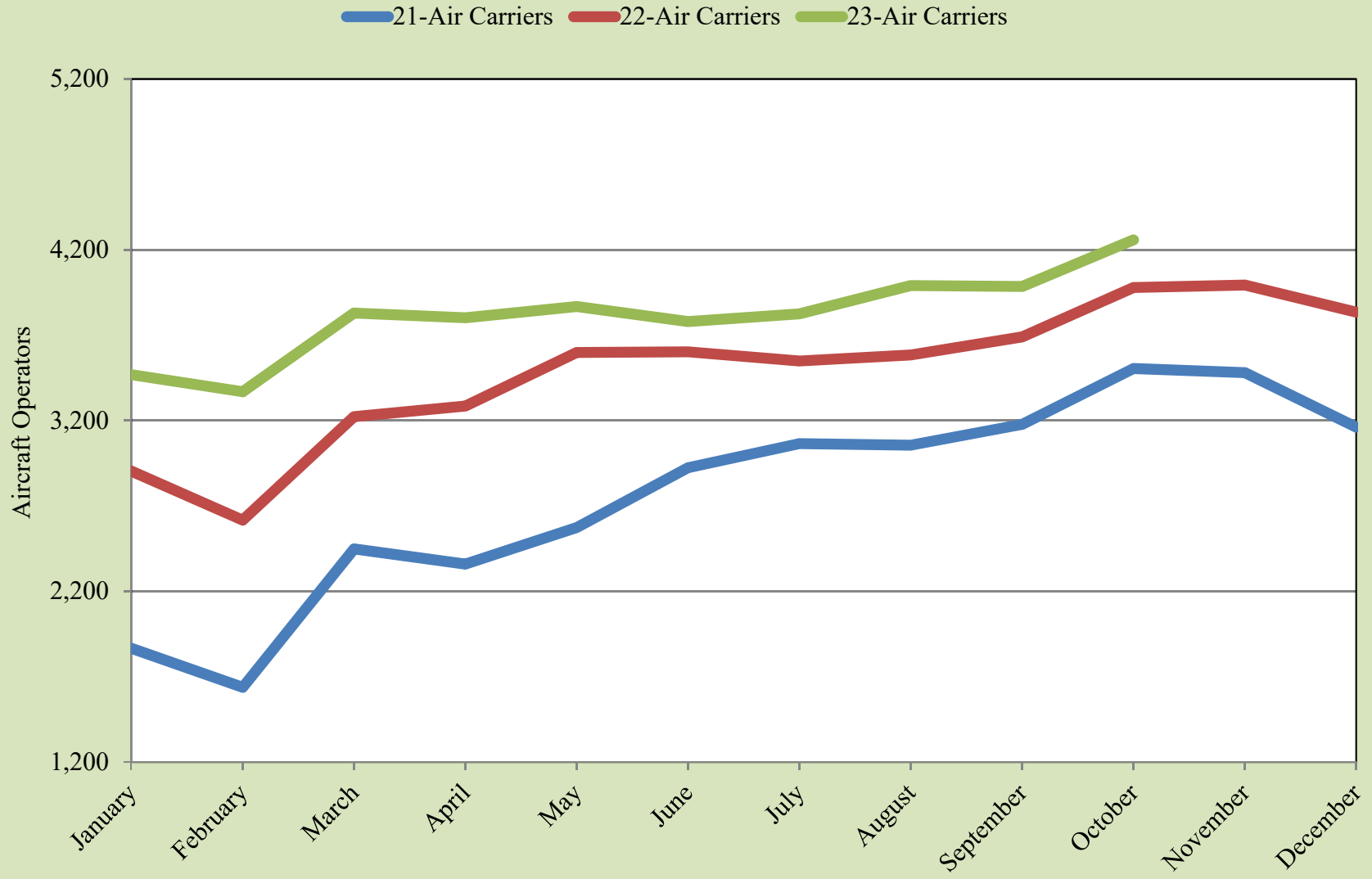

Source: UTEP Border Region Modeling Project using EPIA Operations Data

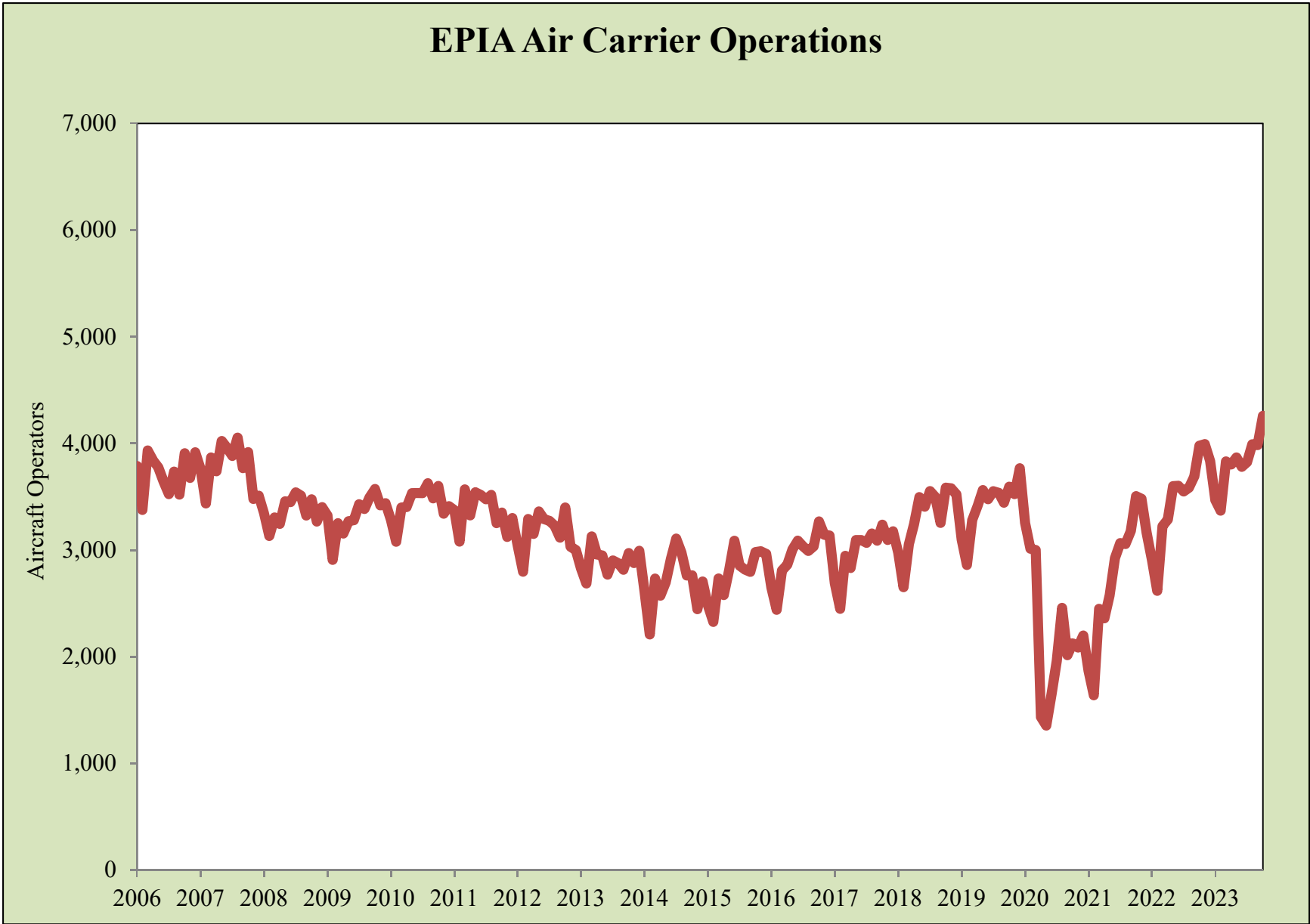

Source: UTEP Border Region Modeling Project using EPIA Operations Data



Paso del Norte Monthly Wait Times

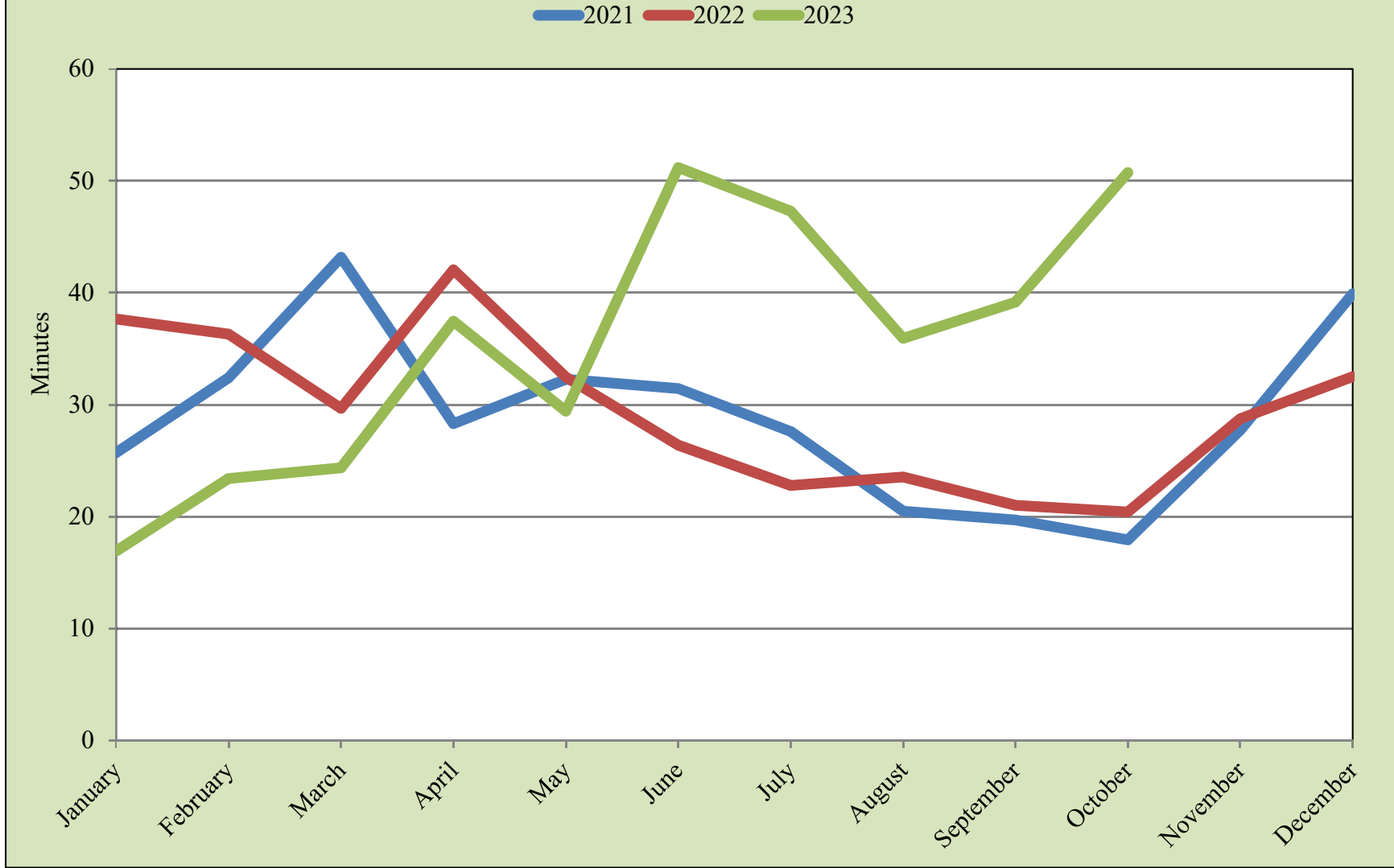

Source: UTEP Border Region Modeling Project using US Customs & Border Protection Data

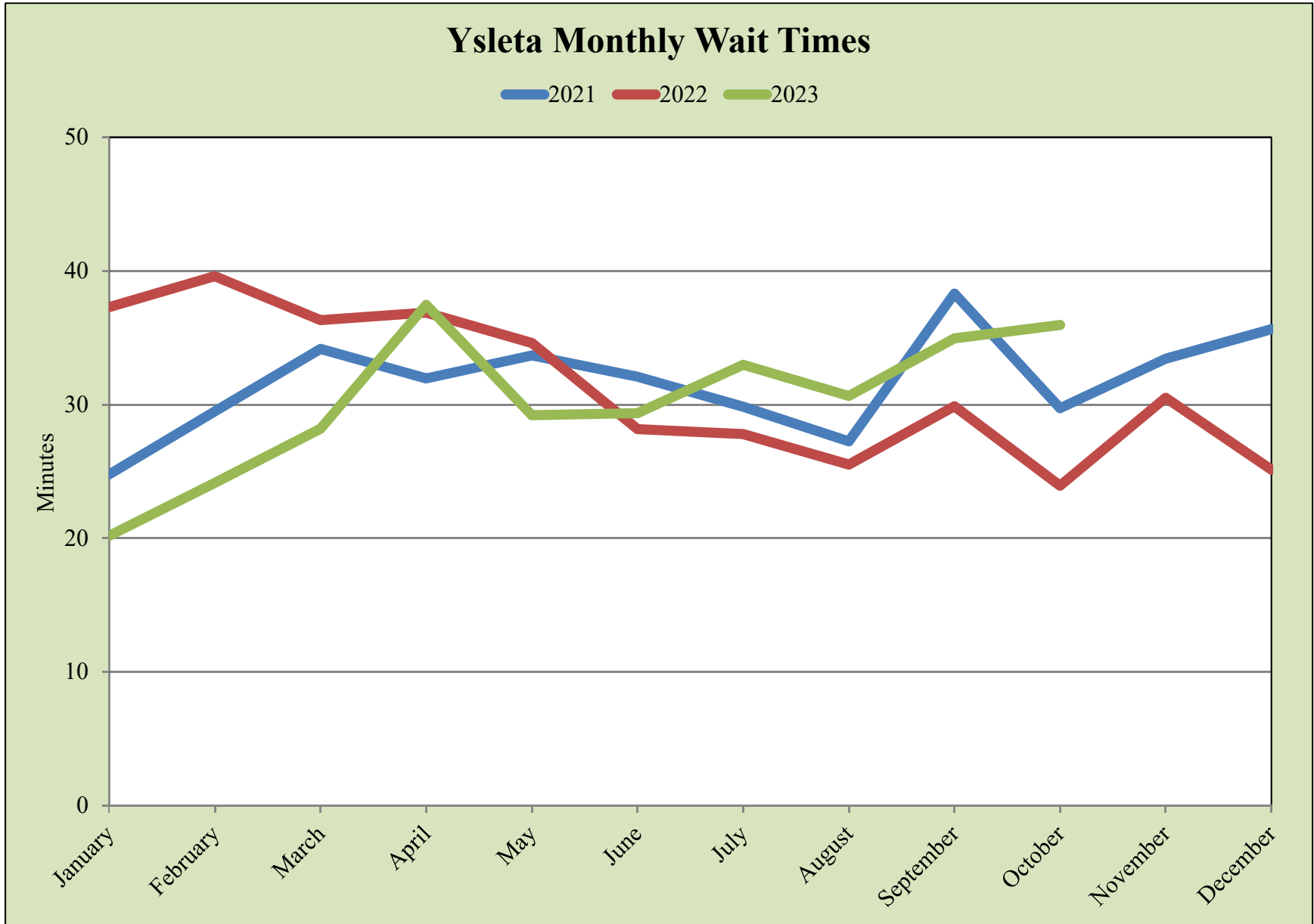

Source: UTEP Border Region Modeling Project using US Customs & Border Protection Data



Bridge of the Americas Monthly Wait Times

— 2021 — 2022 — 2023

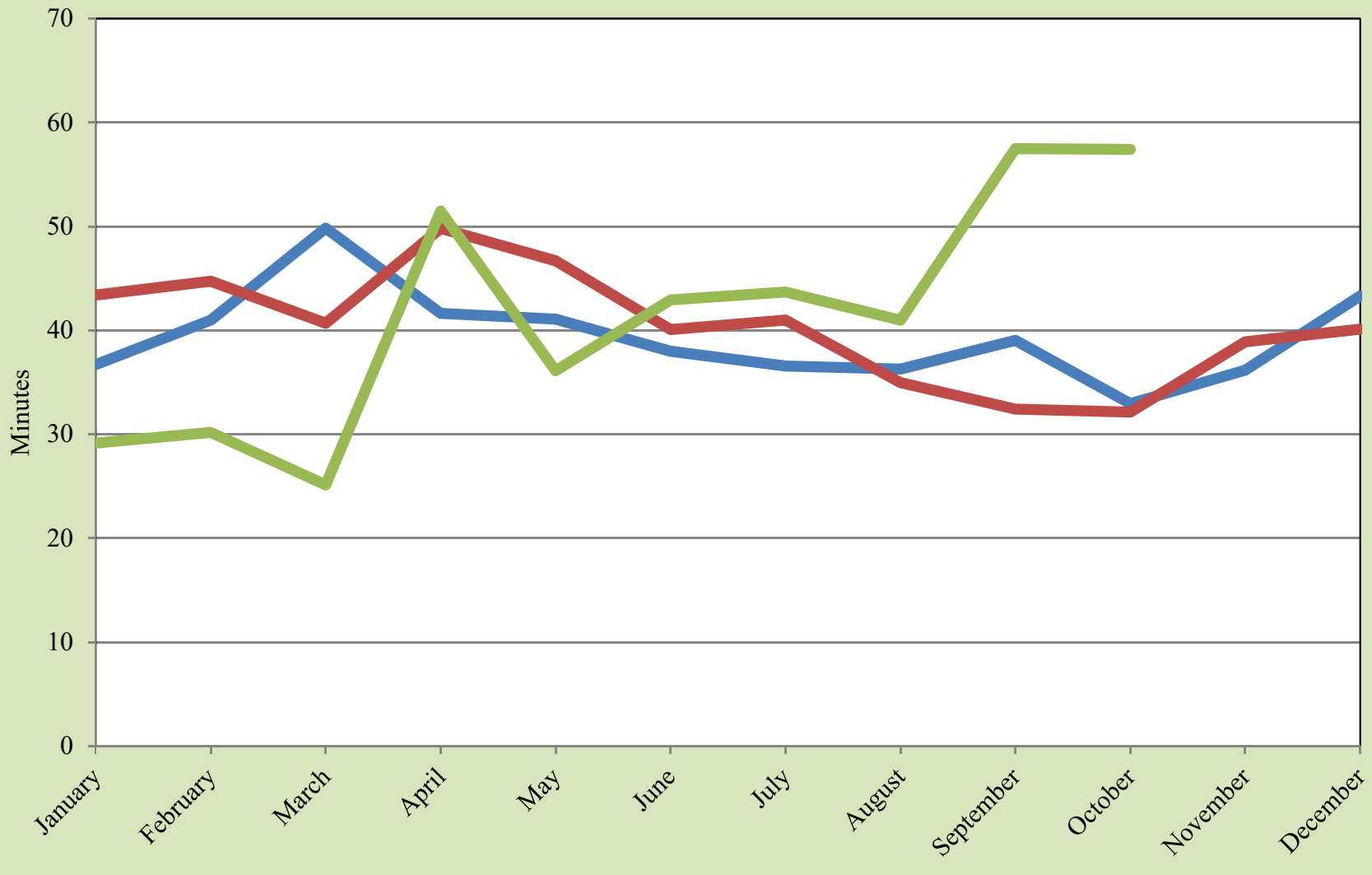

Source: UTEP Border Region Modeling Project using US Customs & Border Protection Data

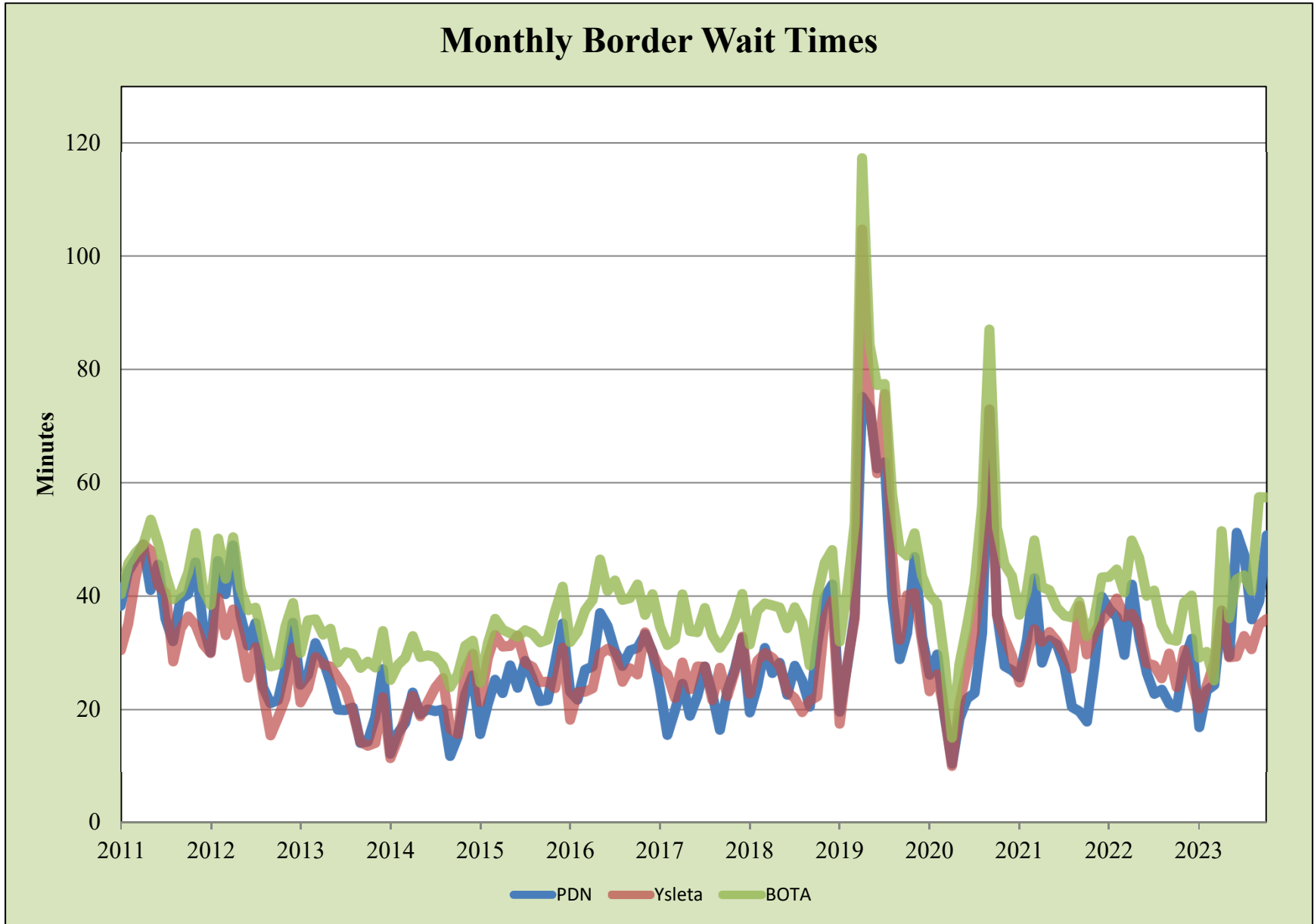

Source: UTEP Border Region Modeling Project using US Customs & Border Protection Data

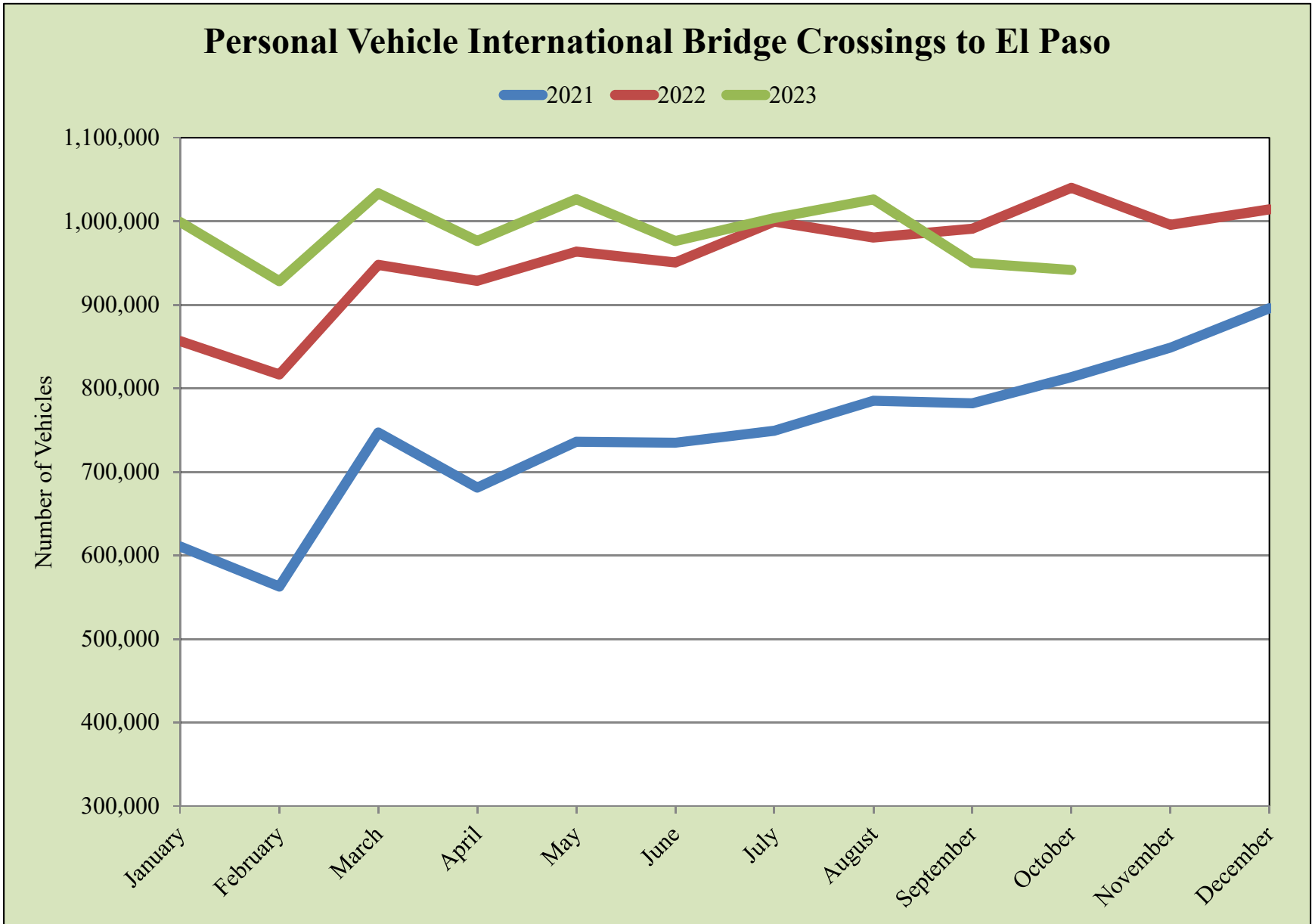
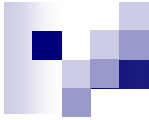

Source: UTEP Border Region Modeling Project using US Customs & Border Protection Data



Personal Vehicle International Bridge Crossings to El Paso



Source: UTEP Border Region Modeling Project using US Customs & Border Protection Data



Pedestrian International Bridge Crossings to El Paso

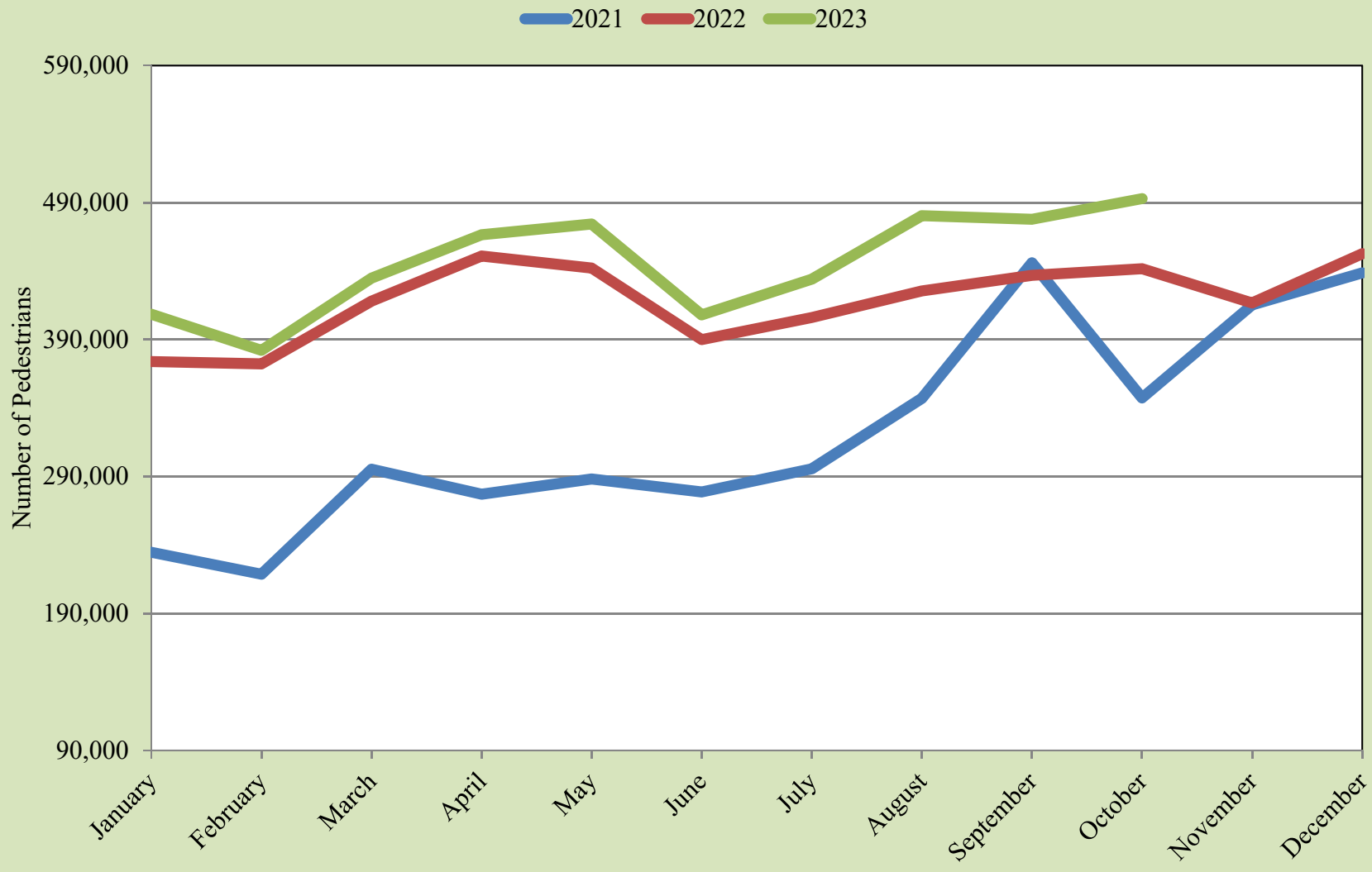

Source: UTEP Border Region Modeling Project using US Customs & Border Protection Data



Pedestrian International Bridge Crossings to El Paso

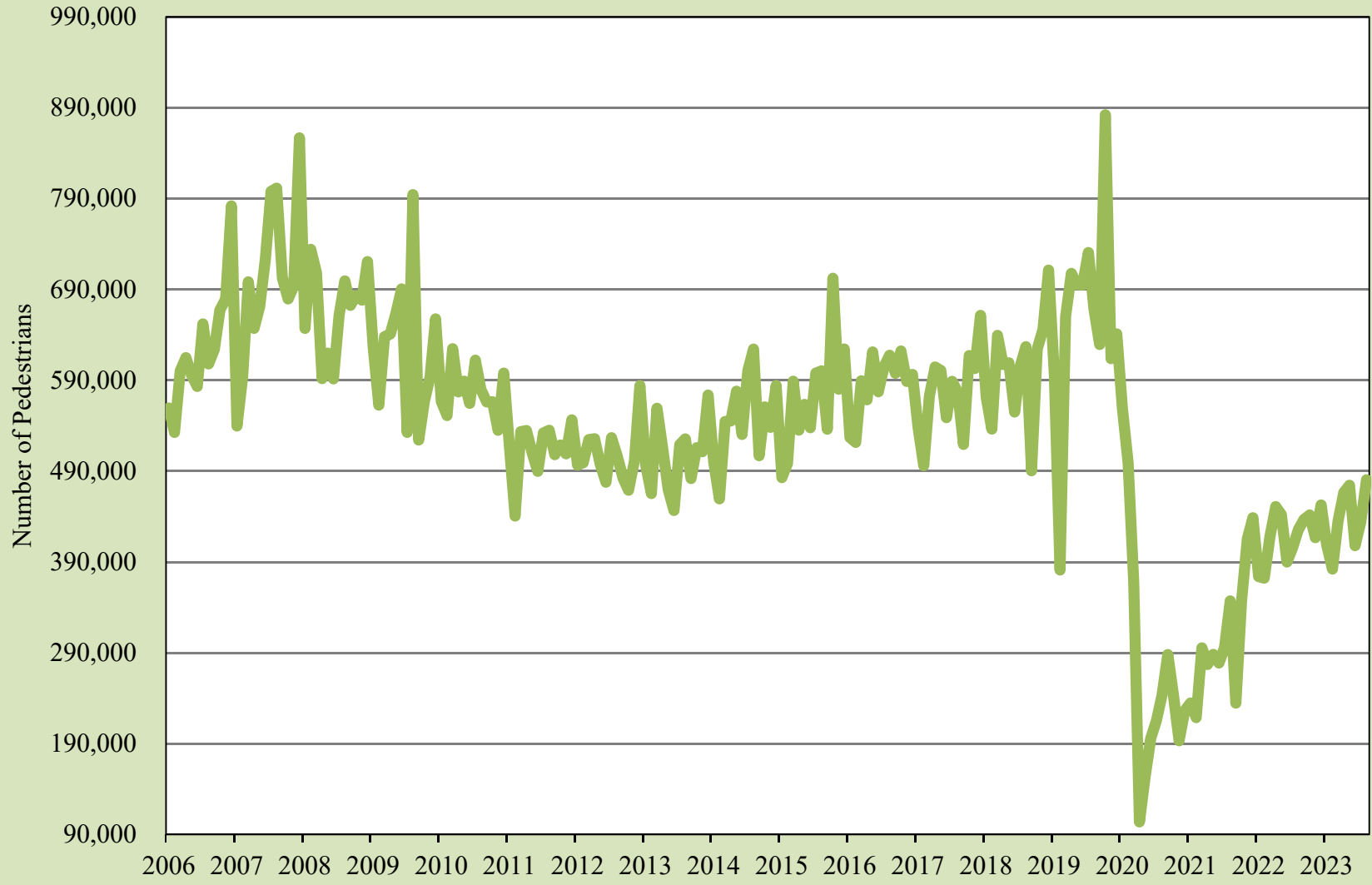

Source: UTEP Border Region Modeling Project using US Customs & Border Protection Data



Cargo Truck International Bridge Crossings to El Paso

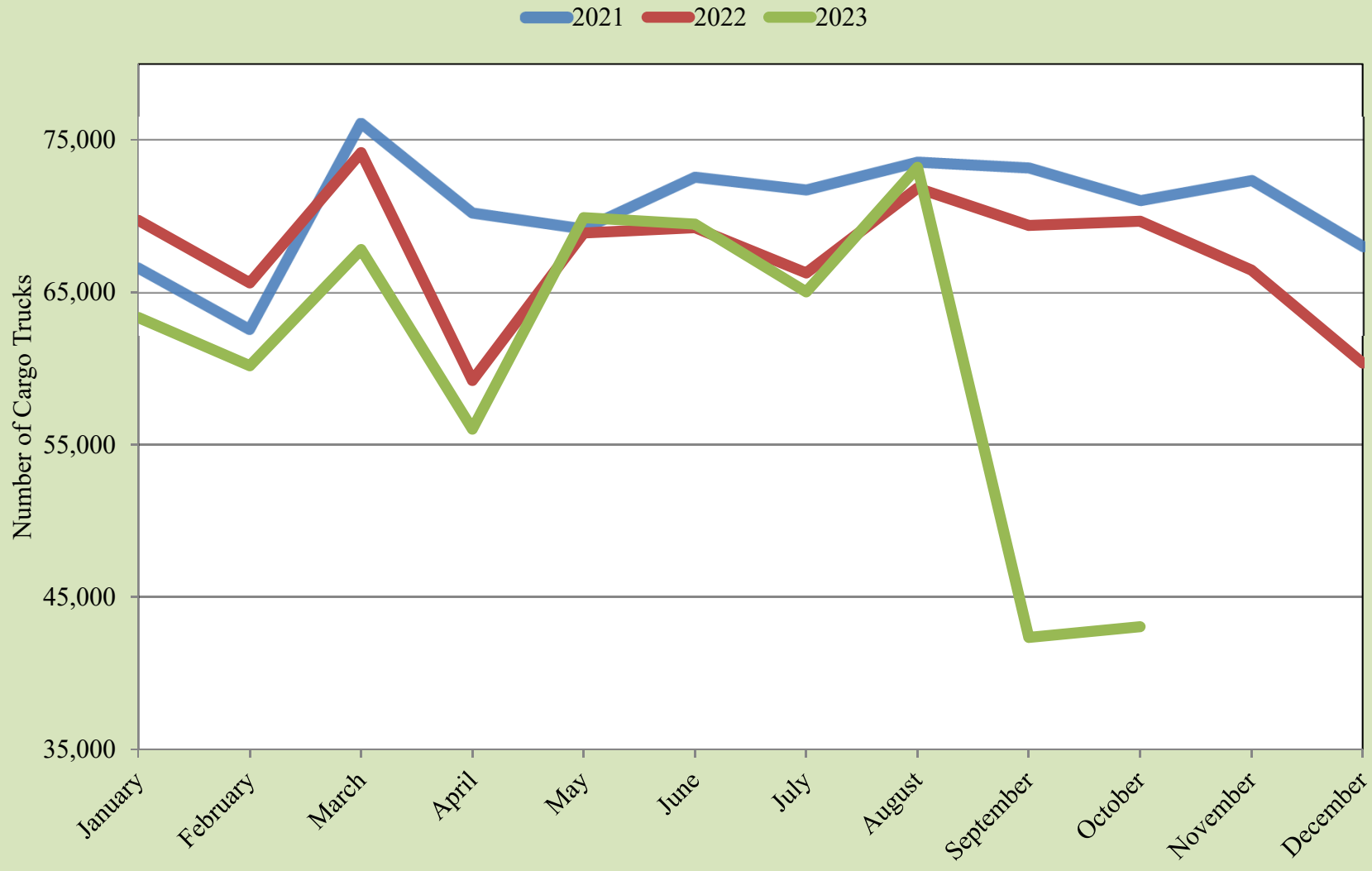

Source: UTEP Border Region Modeling Project using US Customs & Border Protection Data



Cargo Truck International Bridge Crossings to El Paso

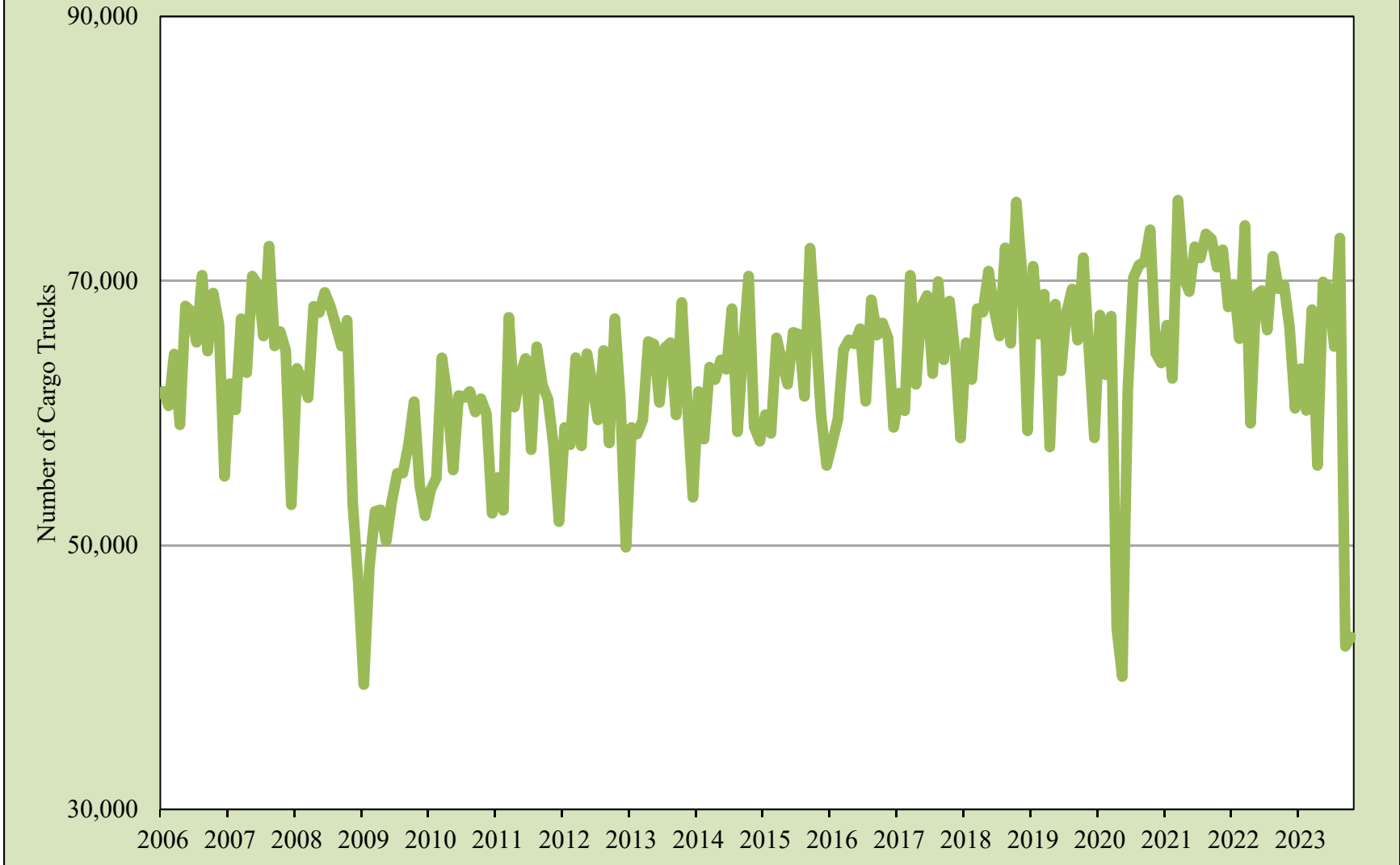

Source: UTEP Border Region Modeling Project using US Customs & Border Protection Data



Total Trade through the El Paso Customs District

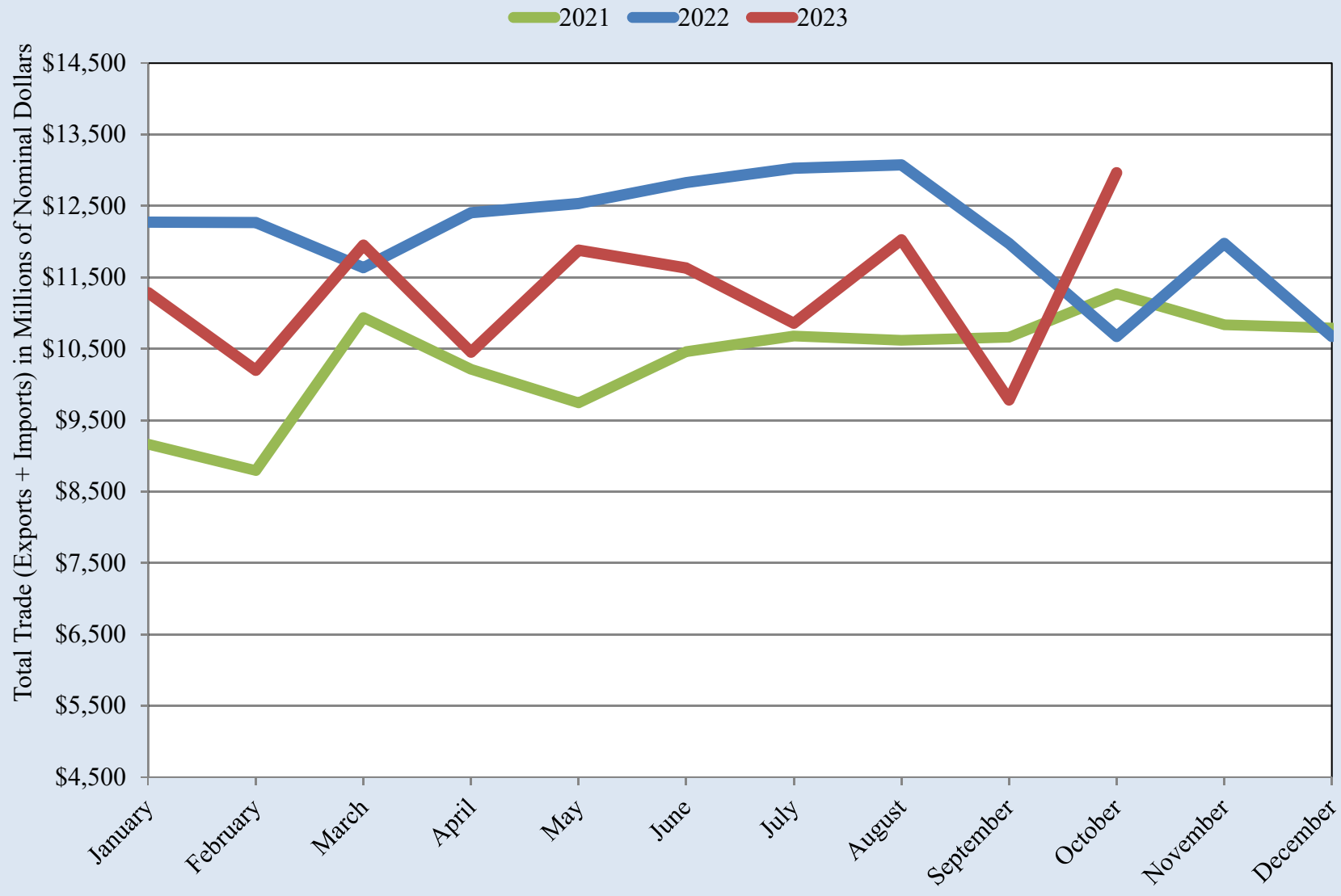

Source: UTEP Border Region Modeling Project using US International Trade Commission Data



Total Trade through the El Paso Customs District

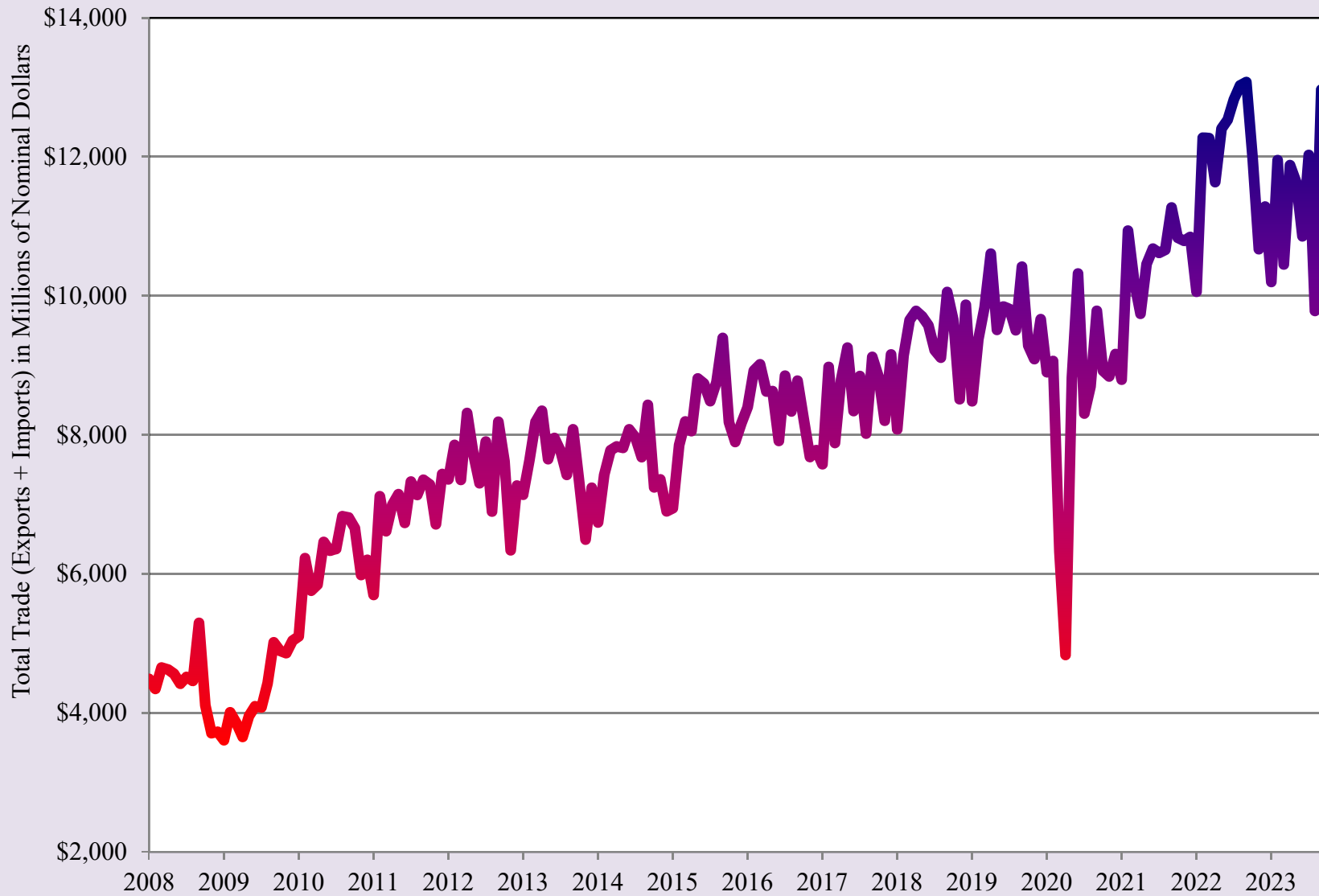

Source: UTEP Border Region Modeling Project using US International Trade Commission Data

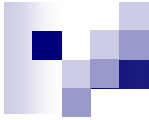

Real Total Trade through the El Paso Customs District

2021 2022 2023

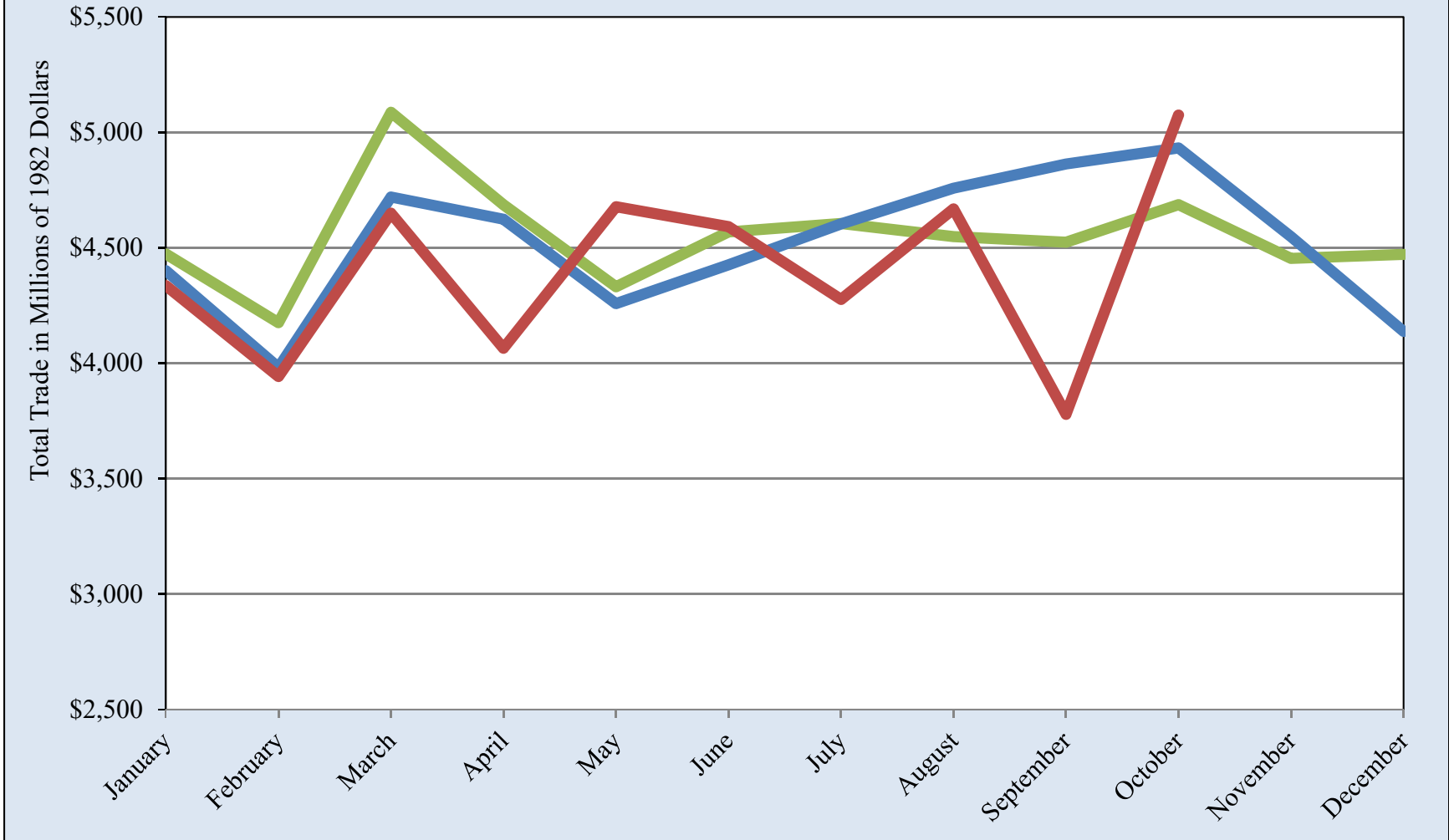

Source: UTEP Border Region Modeling Project using US International Trade Commission Data



Real Total Trade through the El Paso Customs District

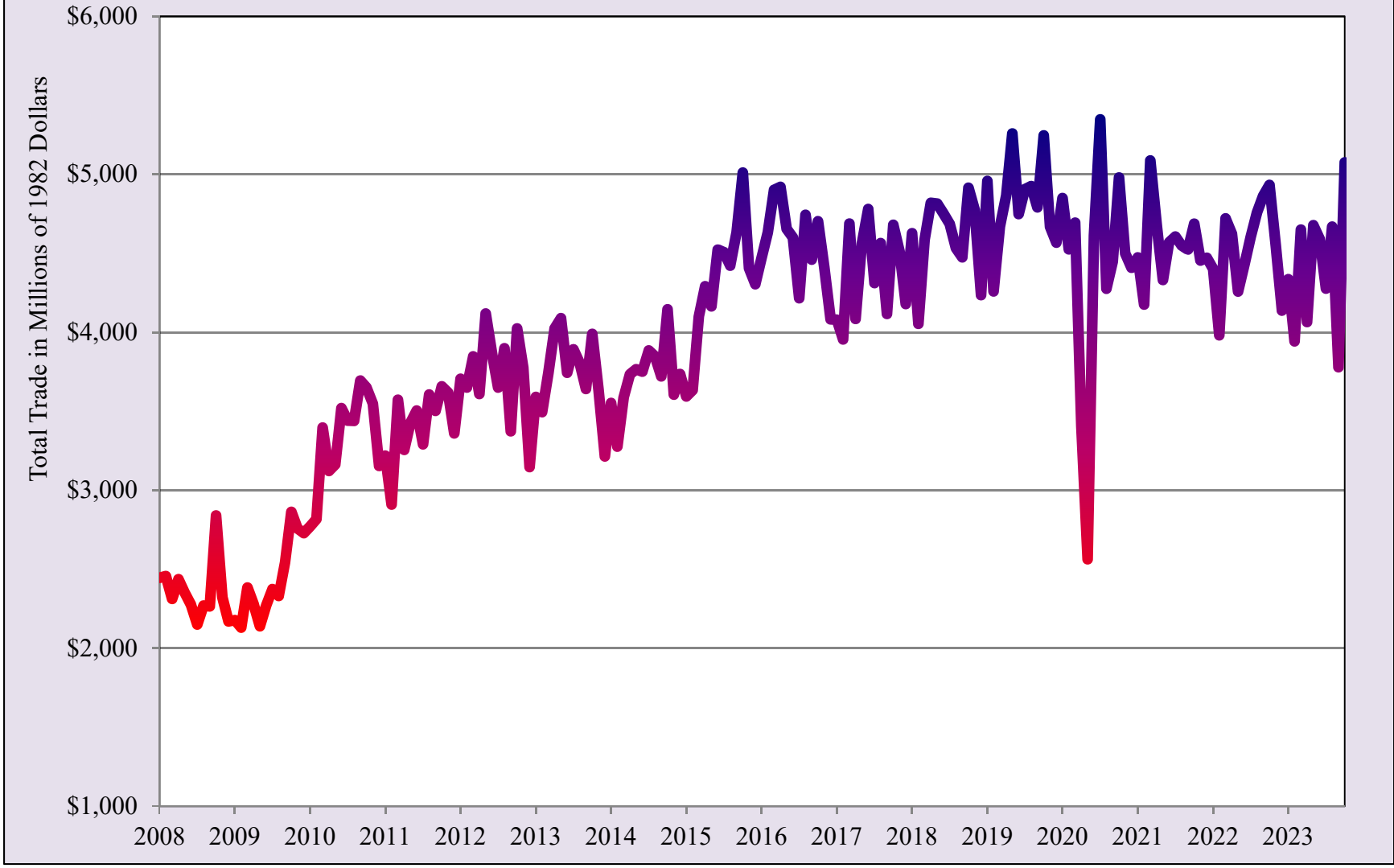

Source: UTEP Border Region Modeling Project using US International Trade Commission Data



Domestic Passengers Ciudad Juarez International Airport

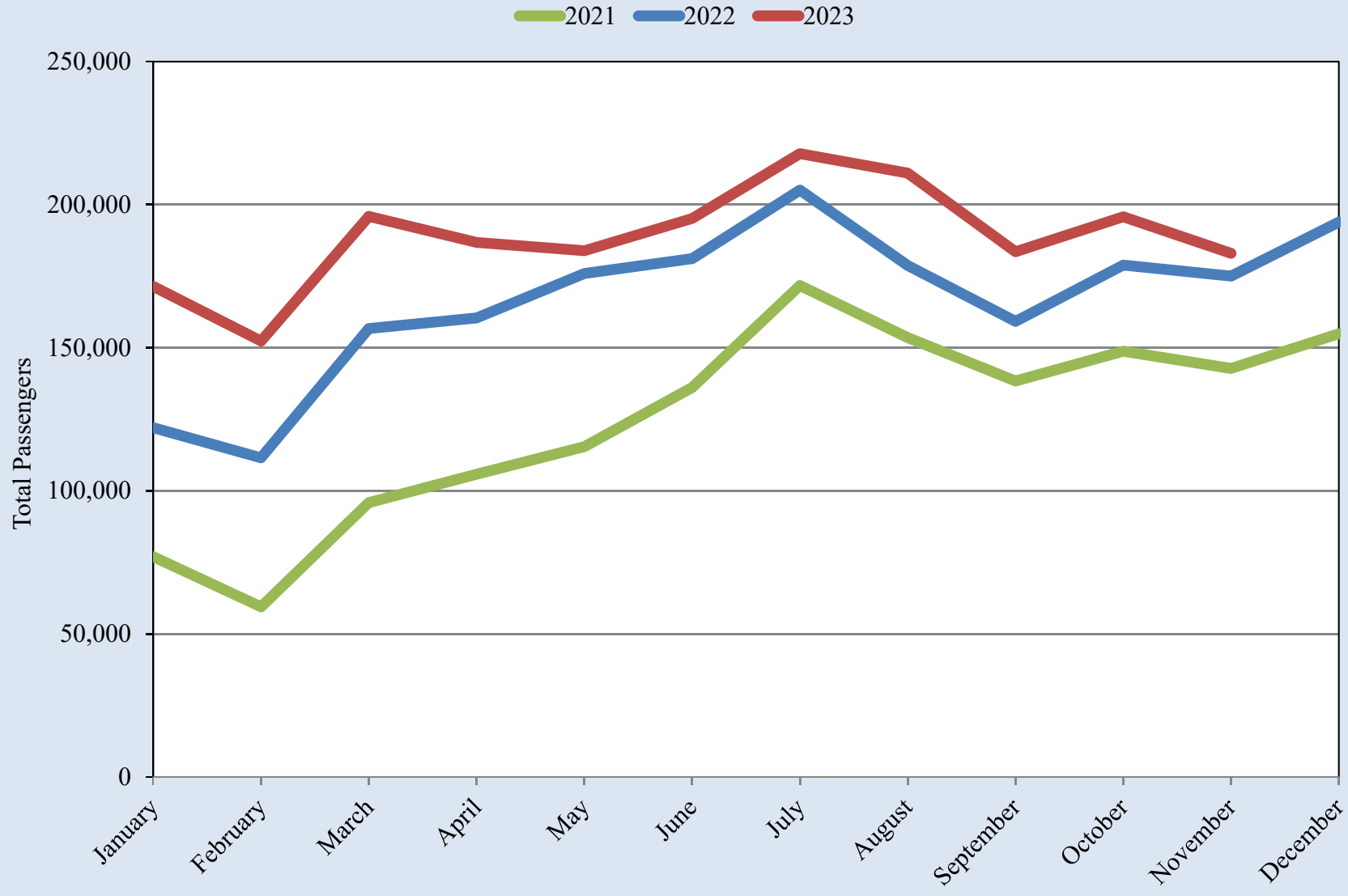

Source: UTEP Border Region Modeling Project using Grupo Aeroportuario Centro Norte - OMA Data

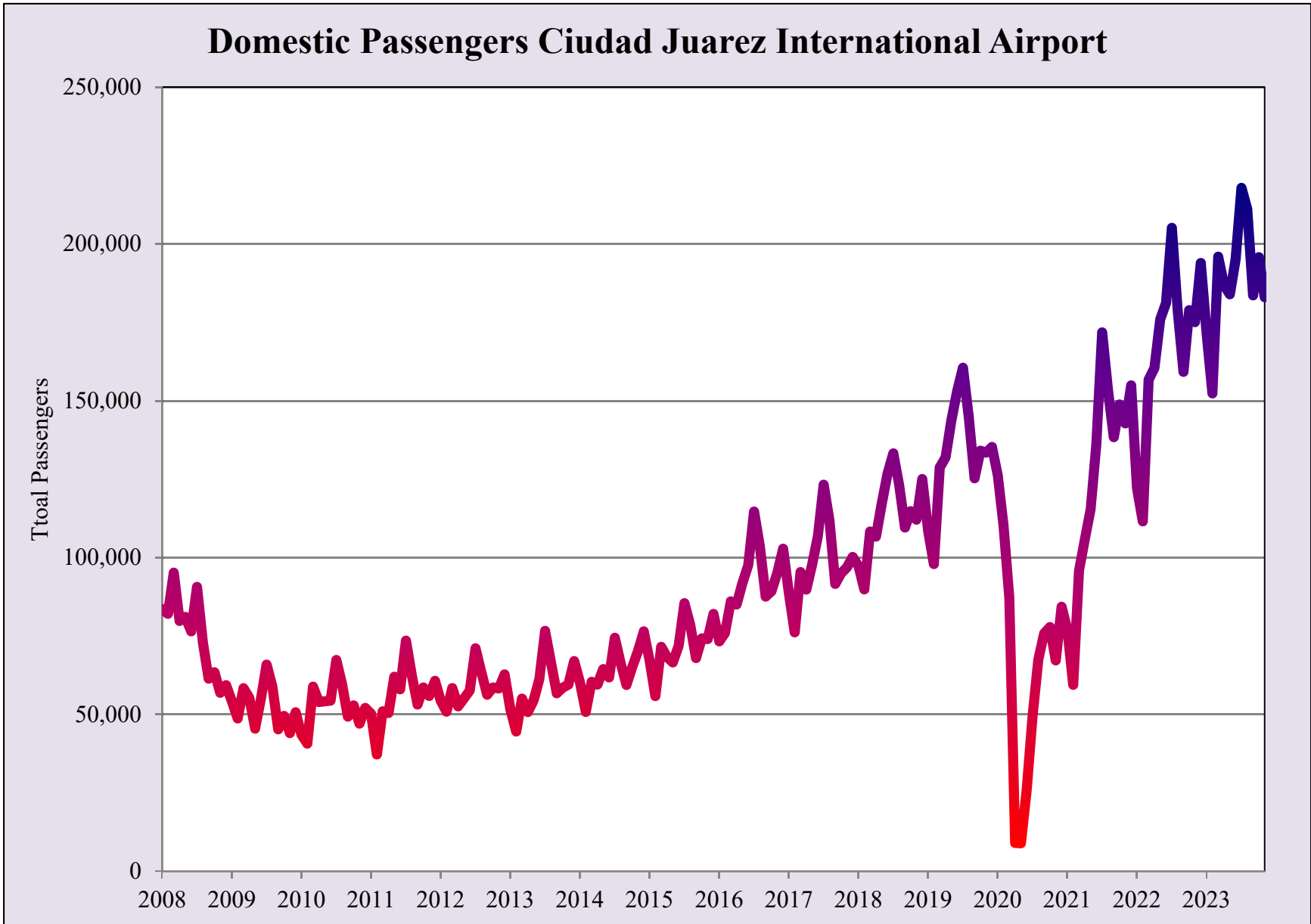

Source: UTEP Border Region Modeling Project using Grupo Aeroportuario Centro Norte - OMA Data



International Passengers Ciudad Juarez International Airport

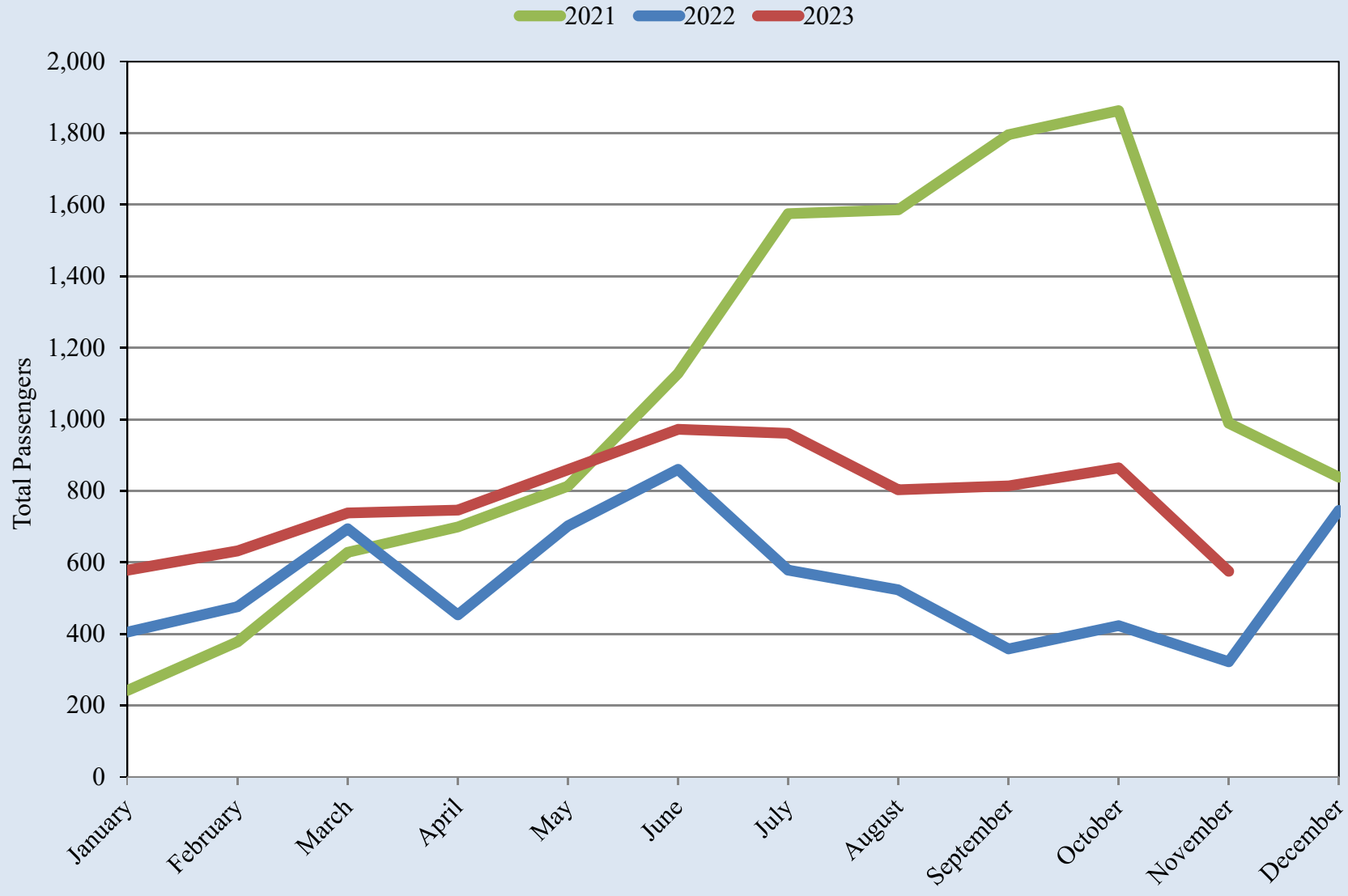

Source: UTEP Border Region Modeling Project using Grupo Aeroportuario Centro Norte - OMA Data



International Passengers Ciudad Juarez International Airport

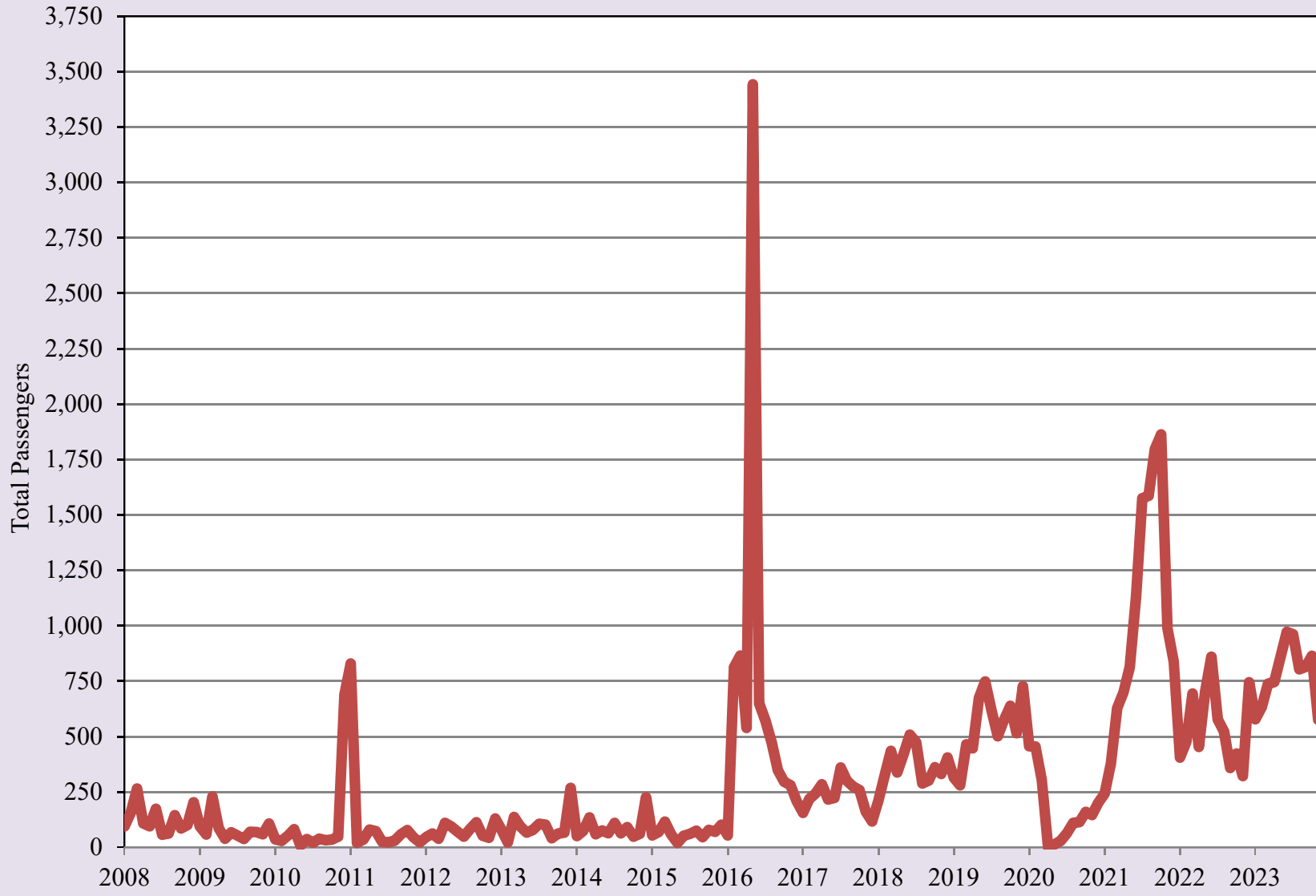

Source: UTEP Border Region Modeling Project using Grupo Aeroportuario Centro Norte - OMA Data



Domestic Passengers Chihuahua City International Airport

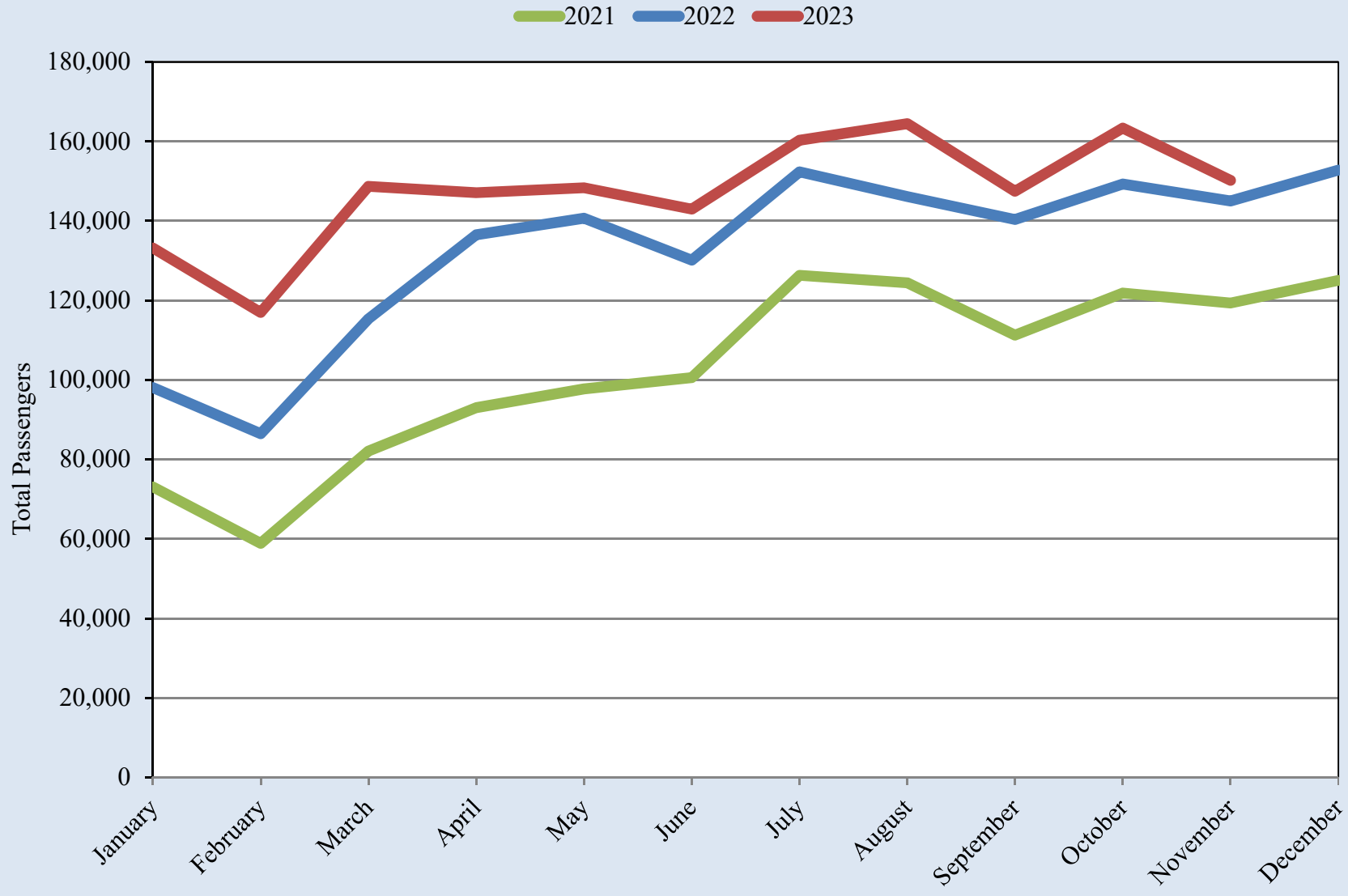

Source: UTEP Border Region Modeling Project using Grupo Aeroportuario Centro Norte - OMA Data

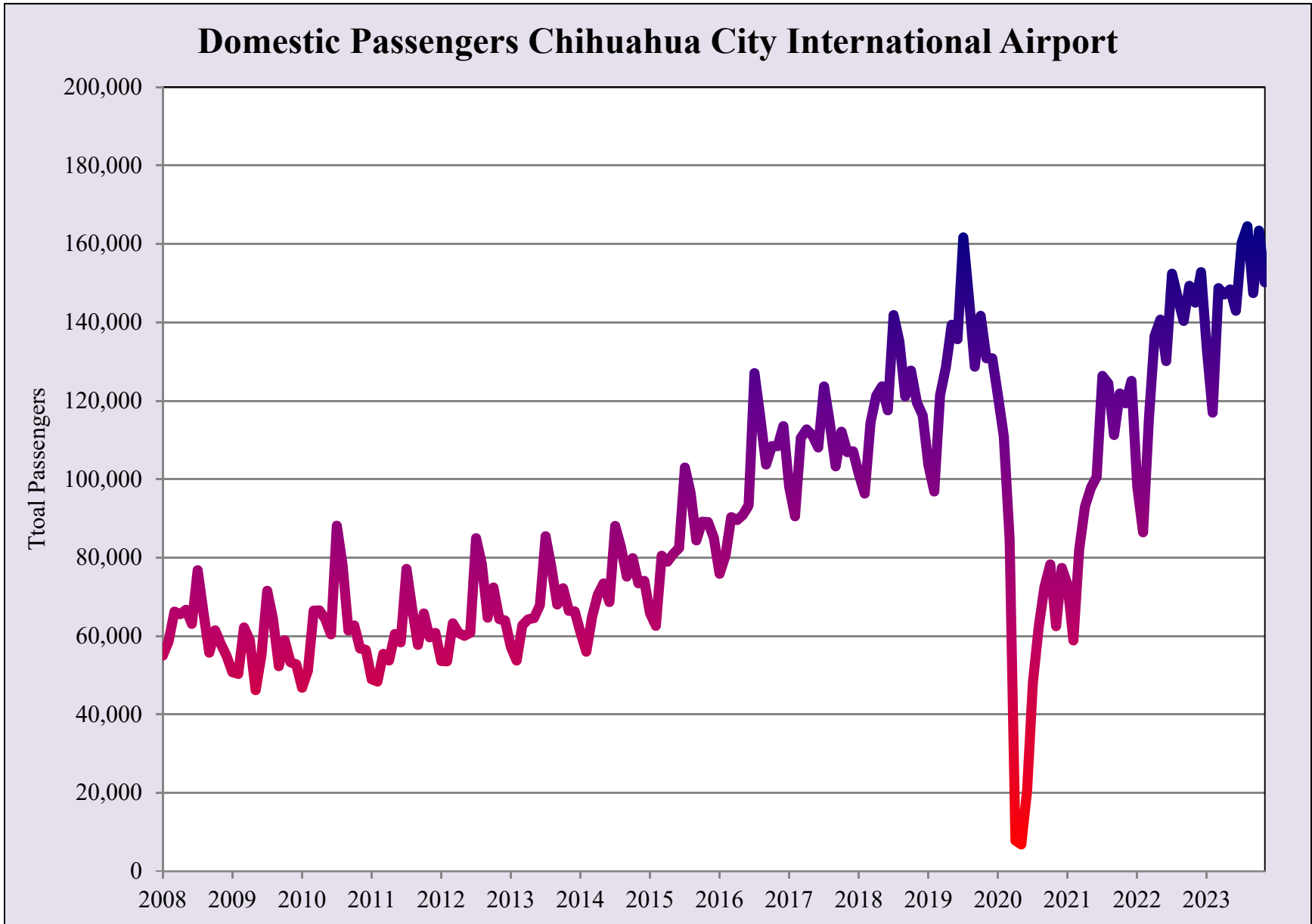
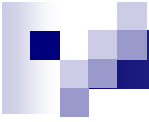

Source: UTEP Border Region Modeling Project using Grupo Aeroportuario Centro Norte - OMA Data

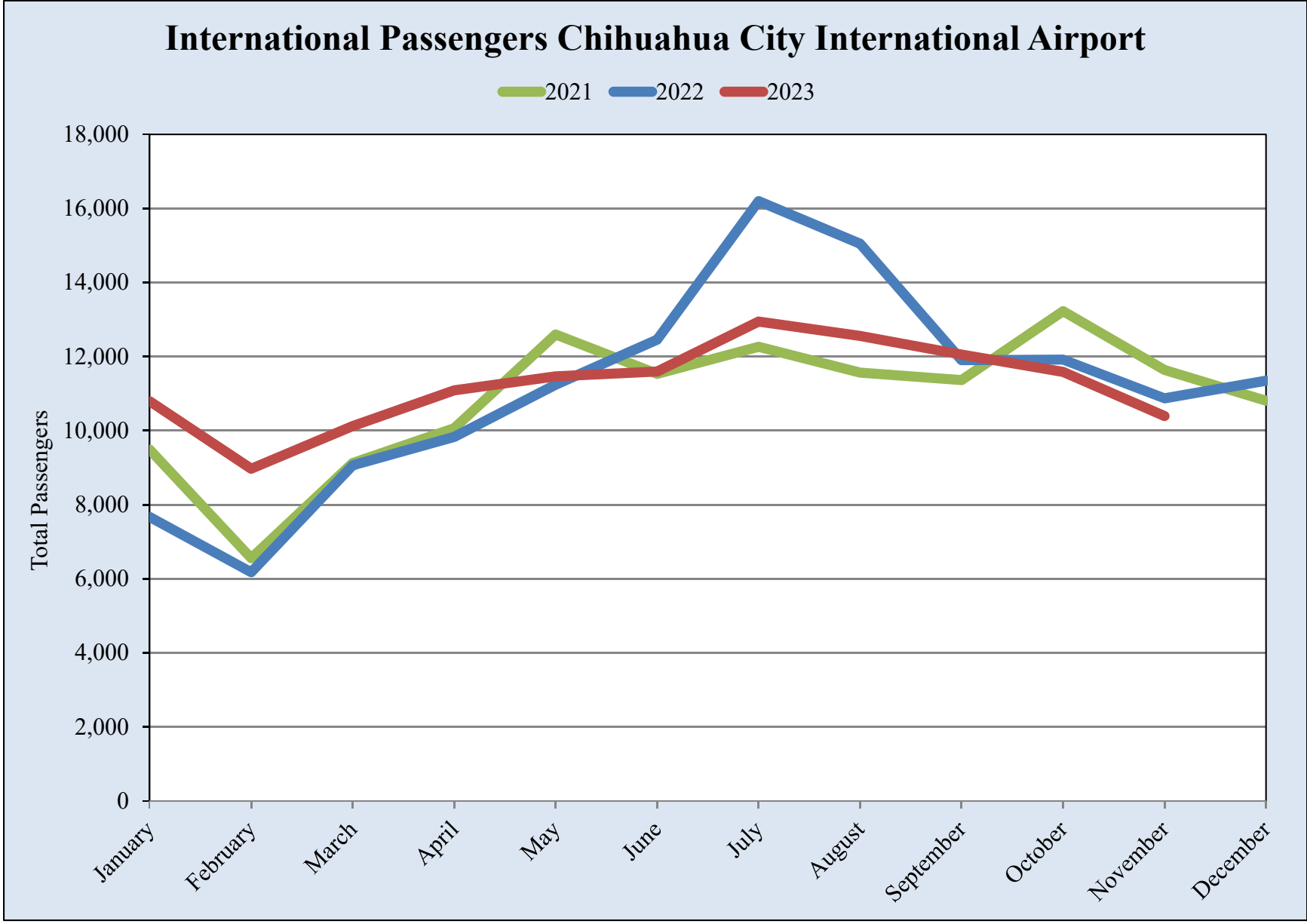
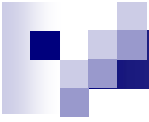

Source: UTEP Border Region Modeling Project using Grupo Aeroportuario Centro Norte - OMA Data



Source: UTEP Border Region Modeling Project using Grupo Aeroportuario Centro Norte - OMA Data



Export-Oriented Manufacturing Employment in Ciudad Juárez

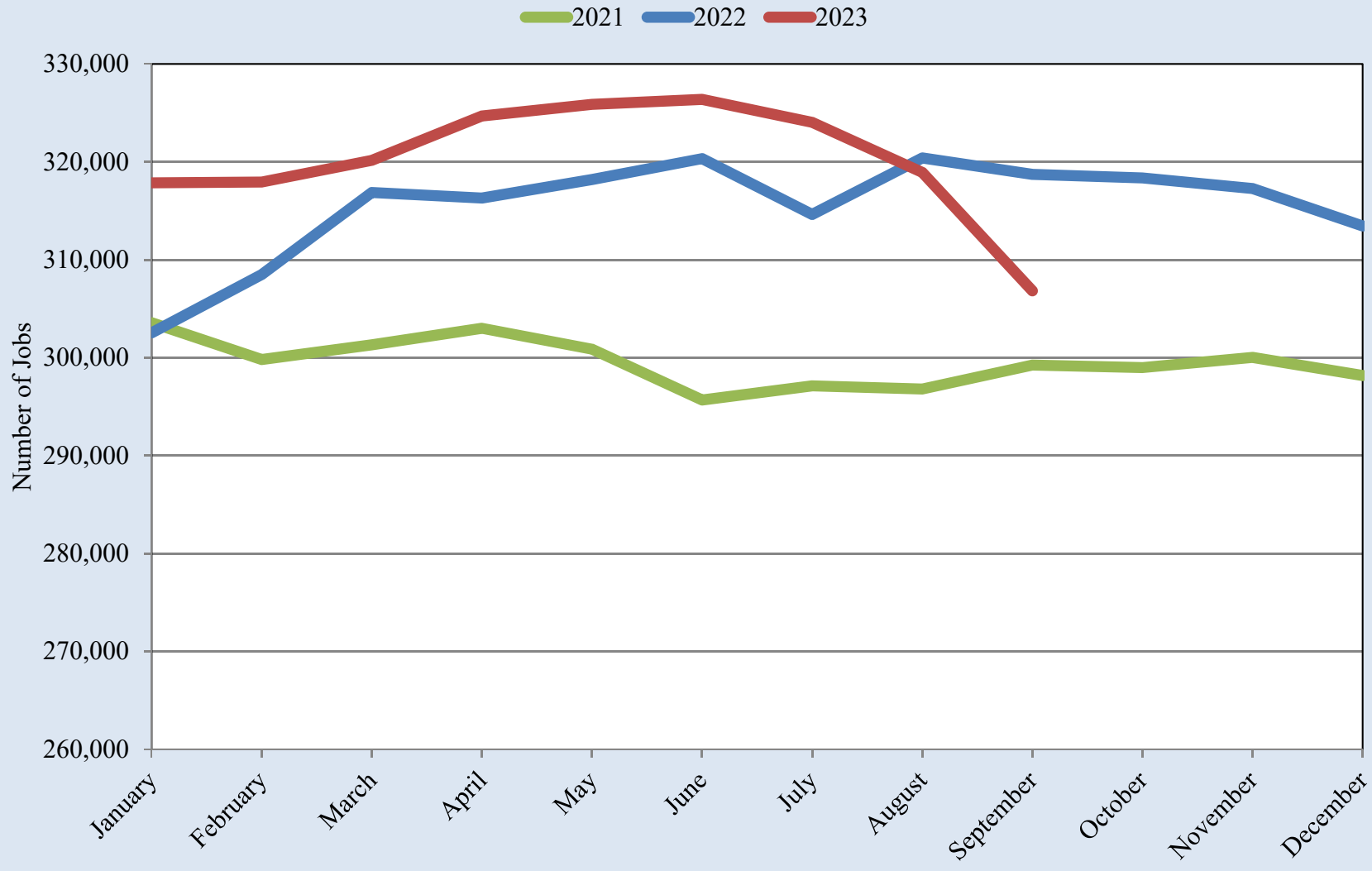

Source: UTEP Border Region Modeling Project using INEGI Data



Export-Oriented Manufacturing Employment in Ciudad Juárez

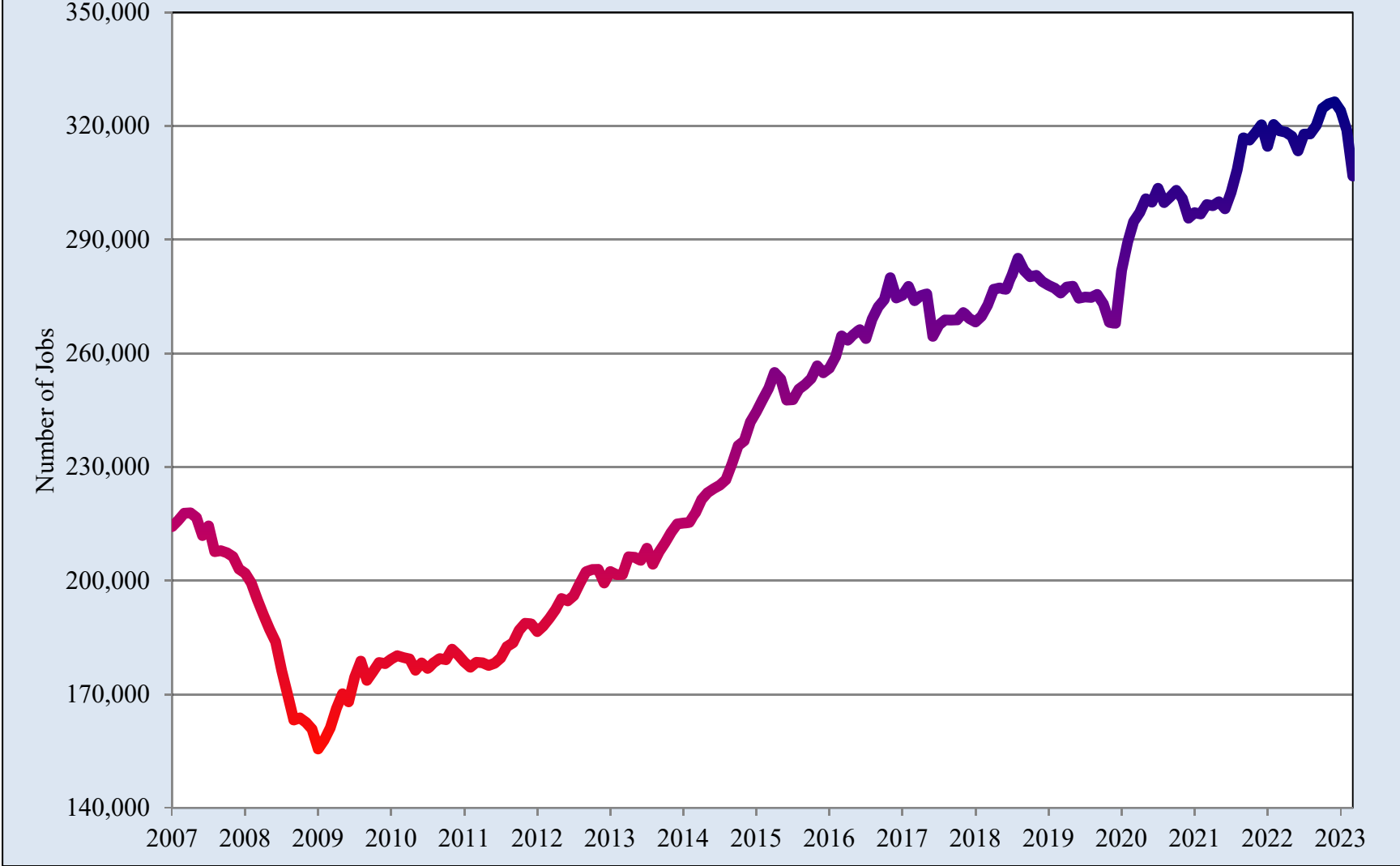

Source: UTEP Border Region Modeling Project using INEGI Data



Export-Oriented Manufacturing Employment in Chihuahua City

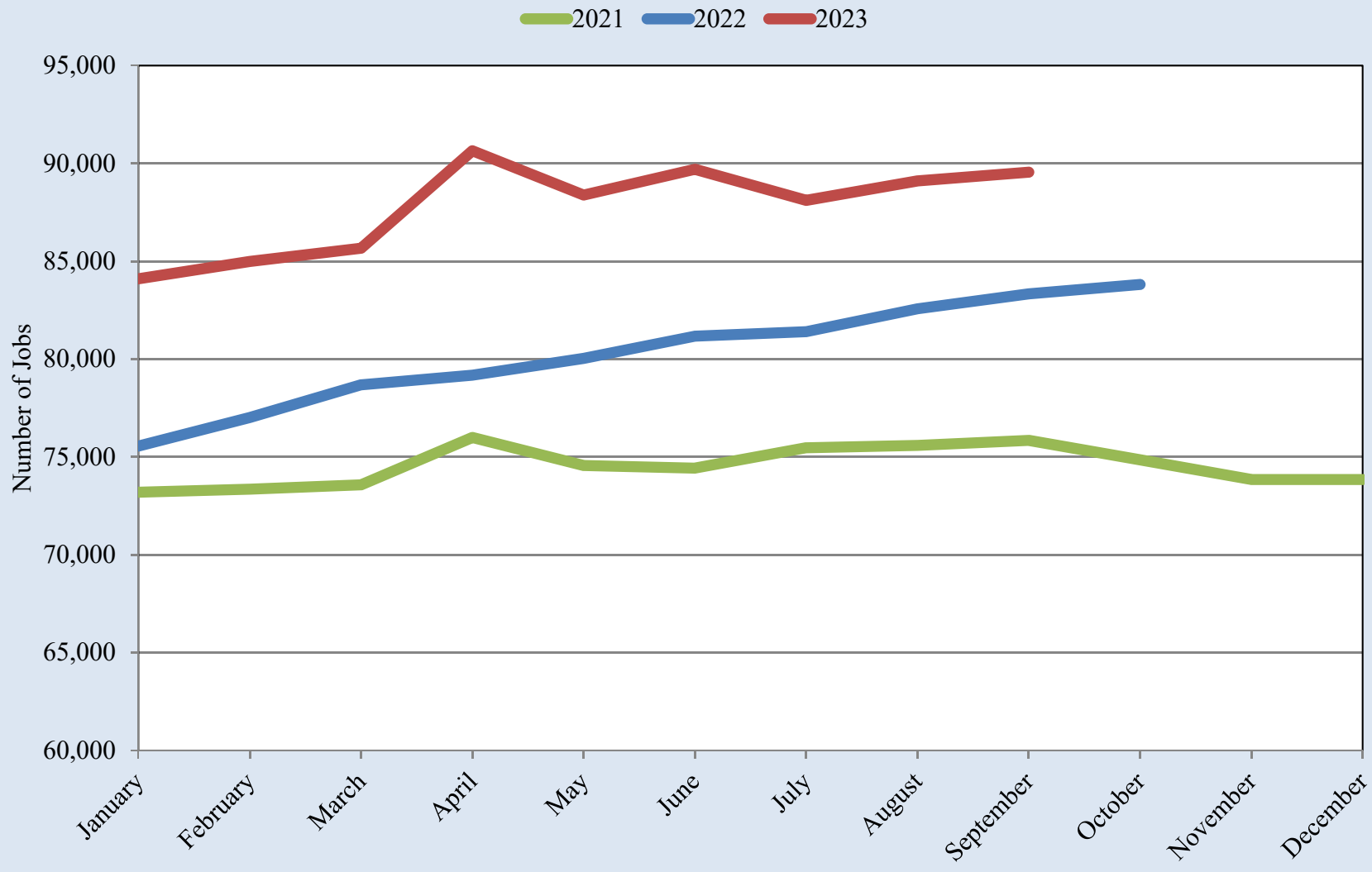

Source: UTEP Border Region Modeling Project using INEGI Data

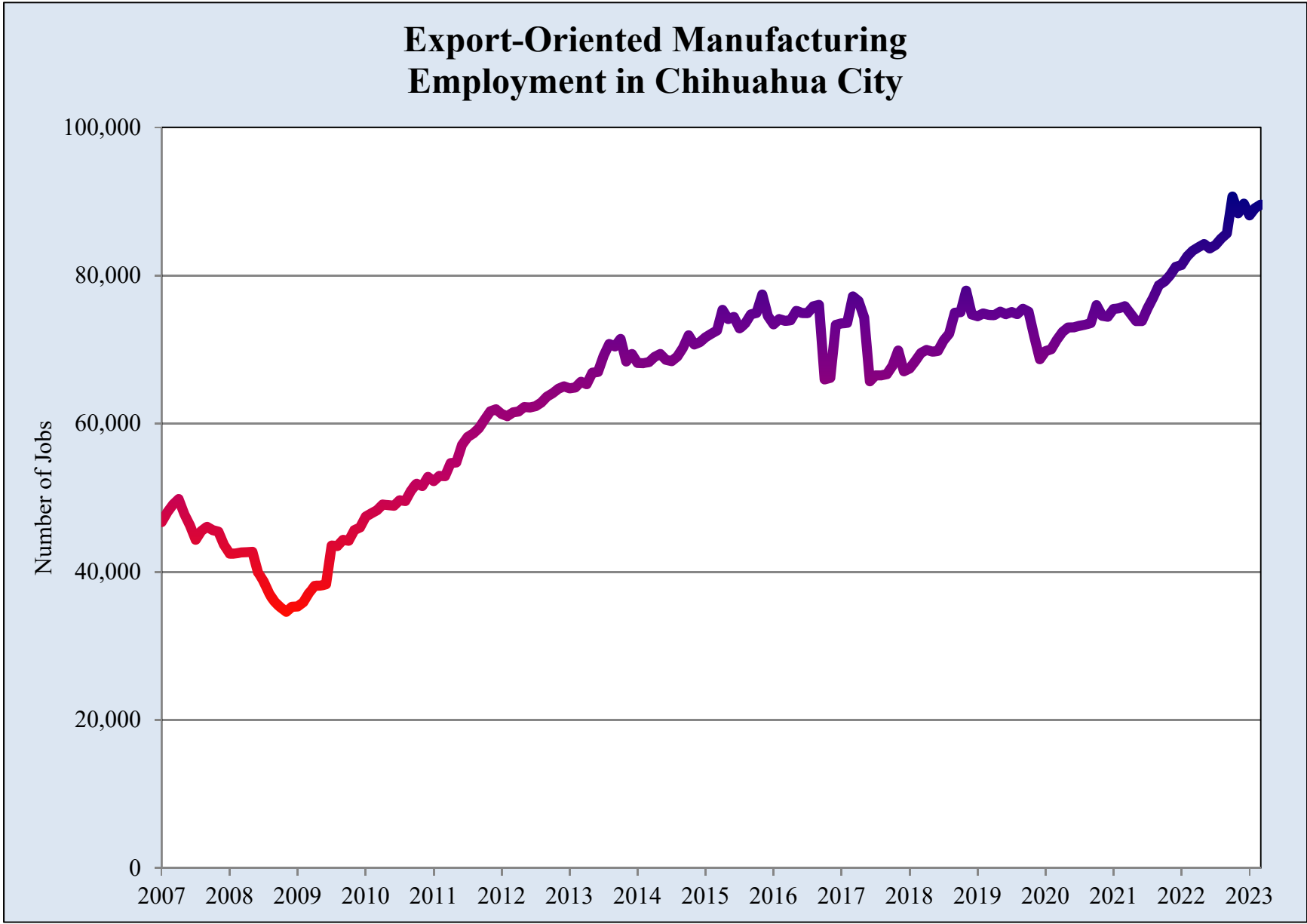

Source: UTEP Border Region Modeling Project using INEGI Data



Northern Mexico Manufacturing Orders Index

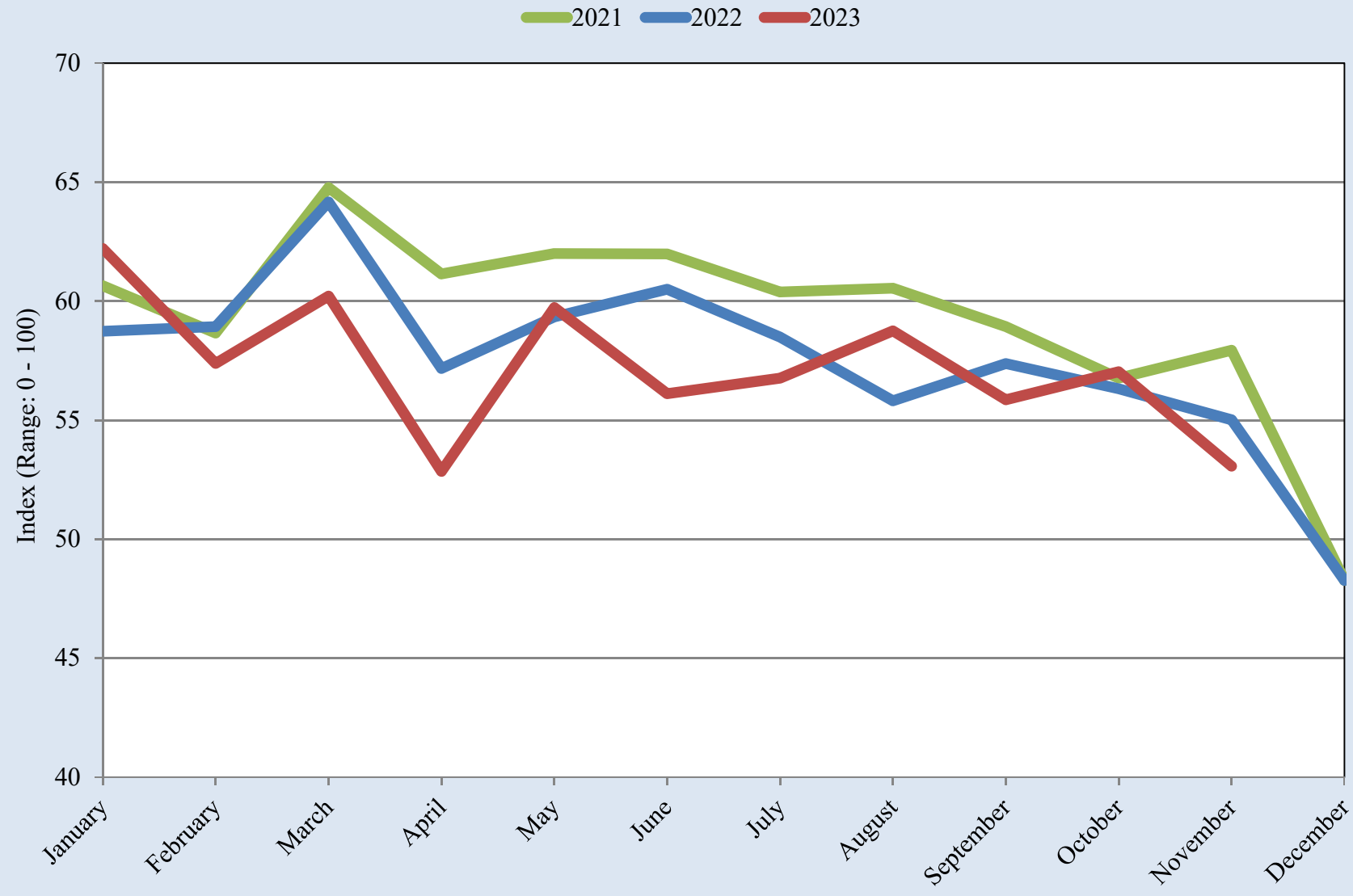

Source: UTEP Border Region Modeling Project using Banco de México Data

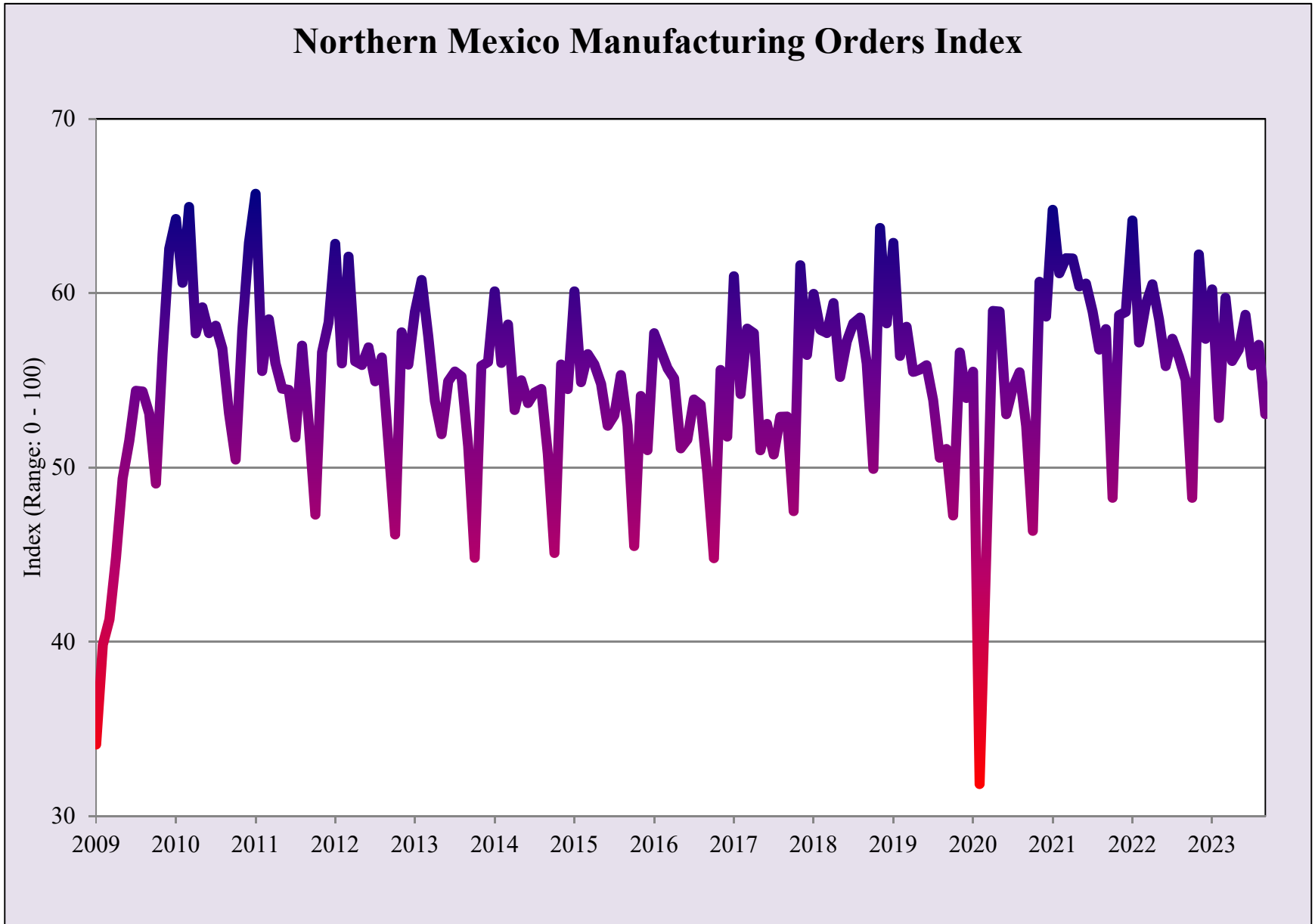
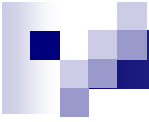

Source: UTEP Border Region Modeling Project using Banco de México Data

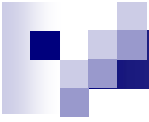

Quarterly Indicator of Economic Activity for the State of Chihuahua

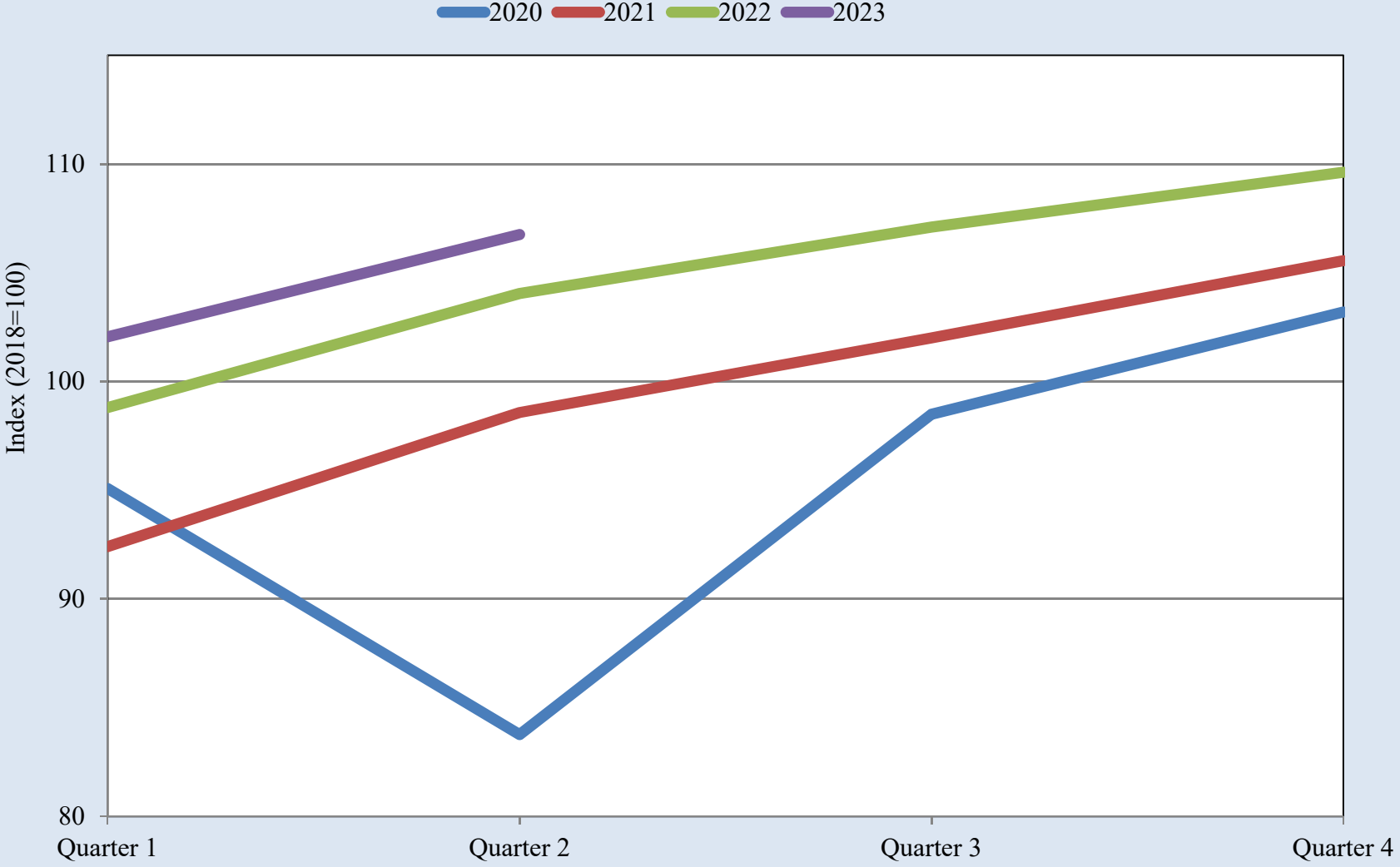

Source: UTEP Border Region Modeling Project using INEGI Data



Quarterly Indicator of Economic Activity for the State of Chihuahua

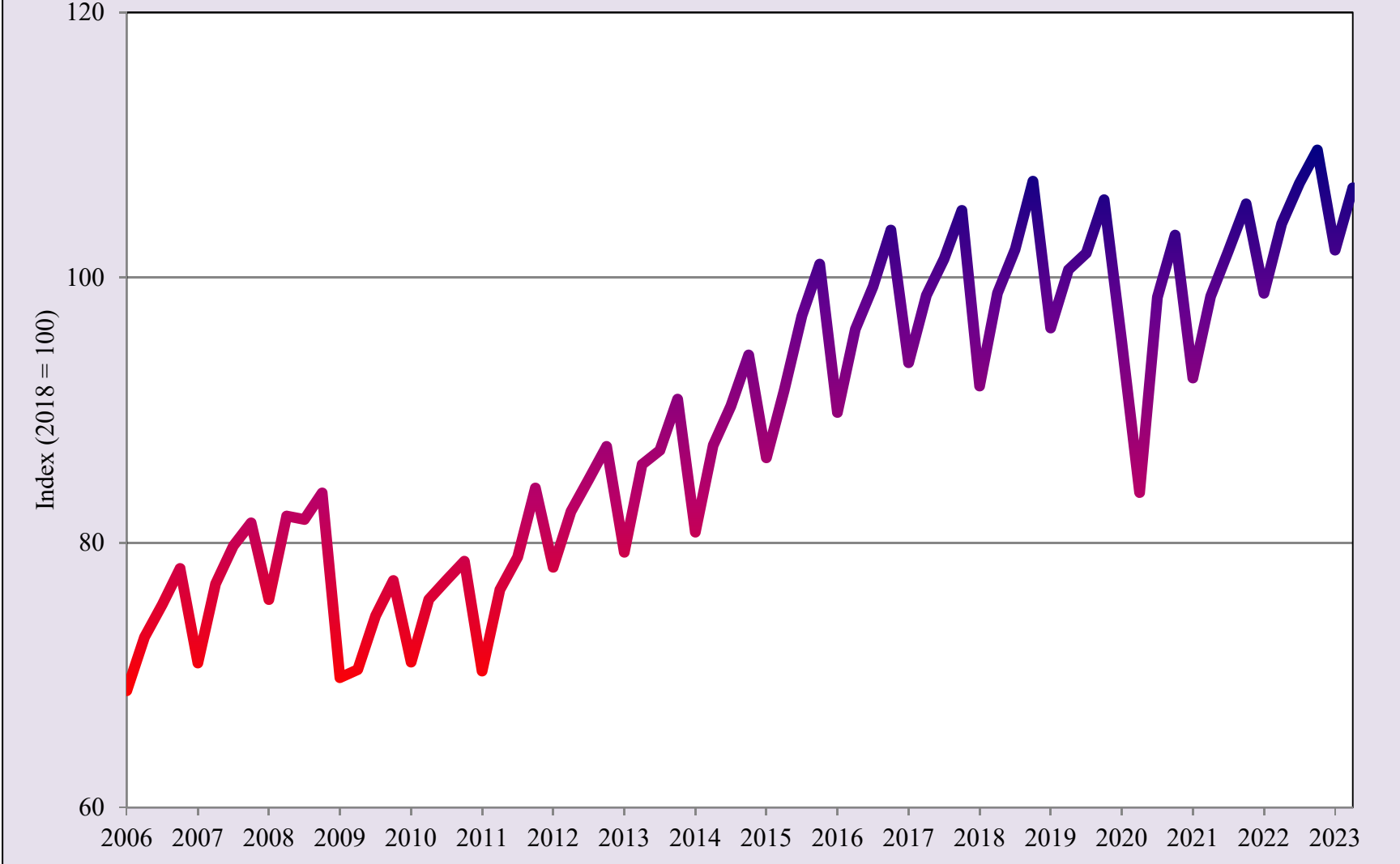

Source: UTEP Border Region Modeling Project using INEGI Data



Total Value of Construction in the State of Chihuahua

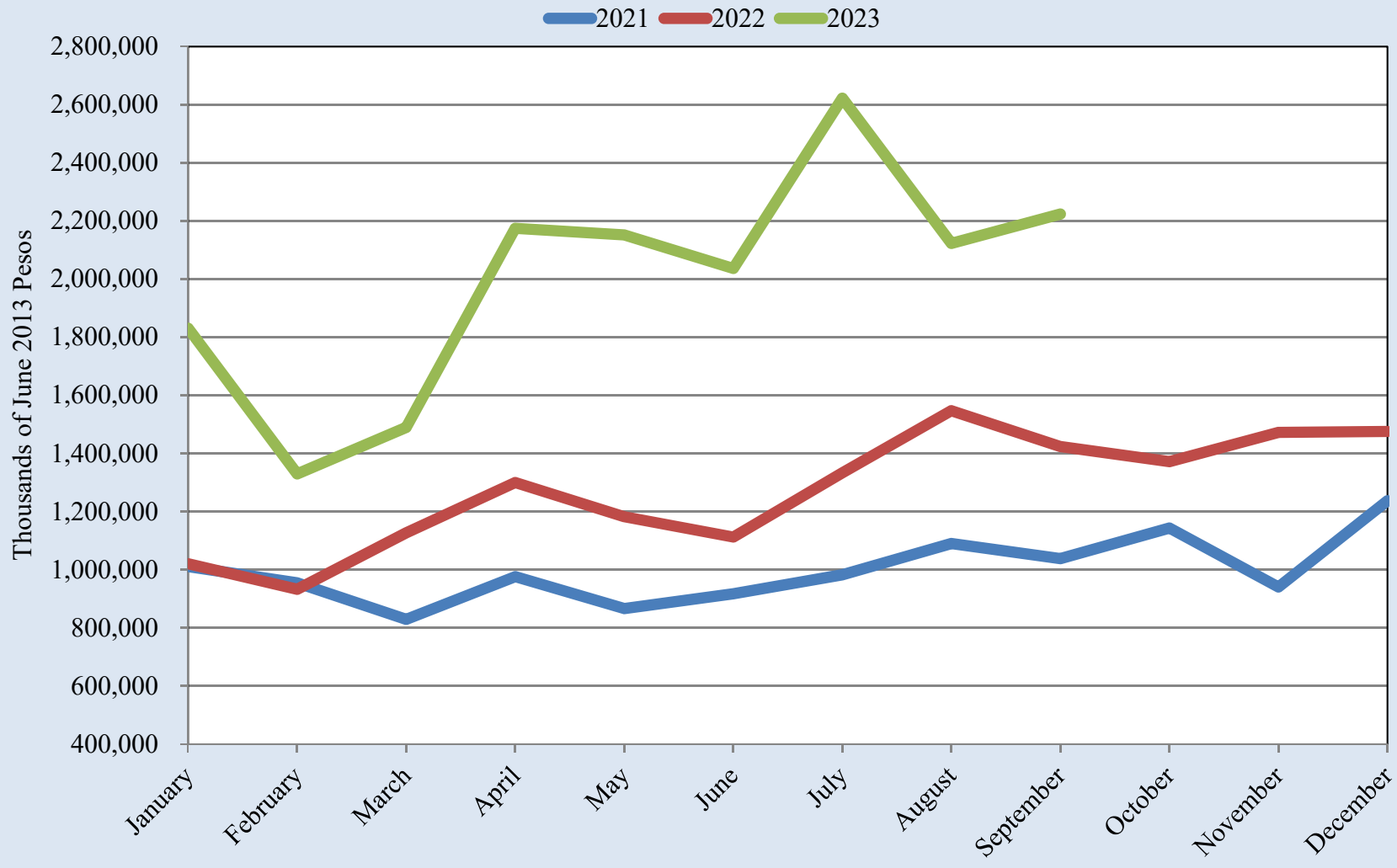

Source: UTEP Border Region Modeling Project using INEGI Data



Total Value of Construction in the State of Chihuahua

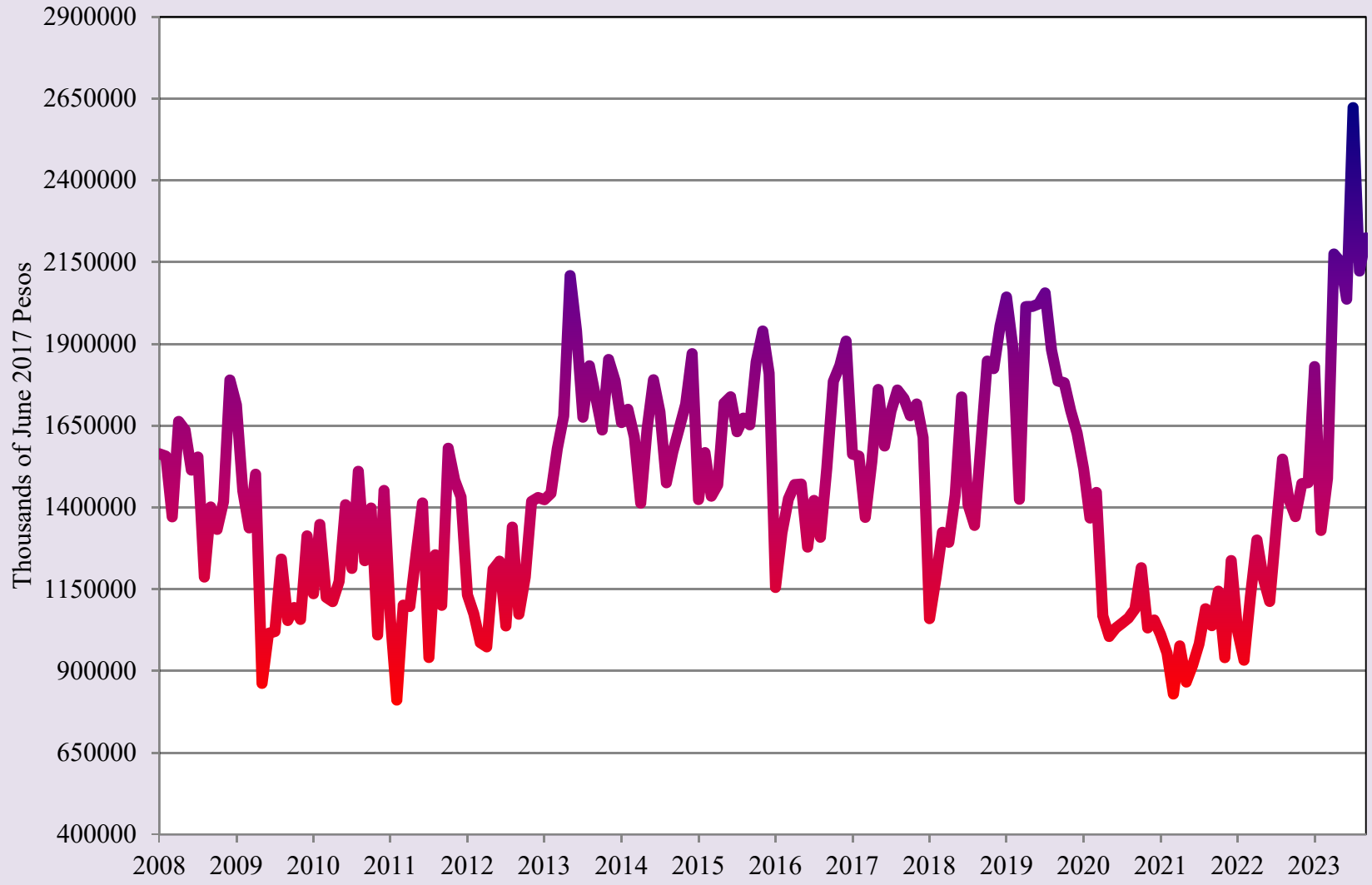

Source: UTEP Border Region Modeling Project using INEGI Data

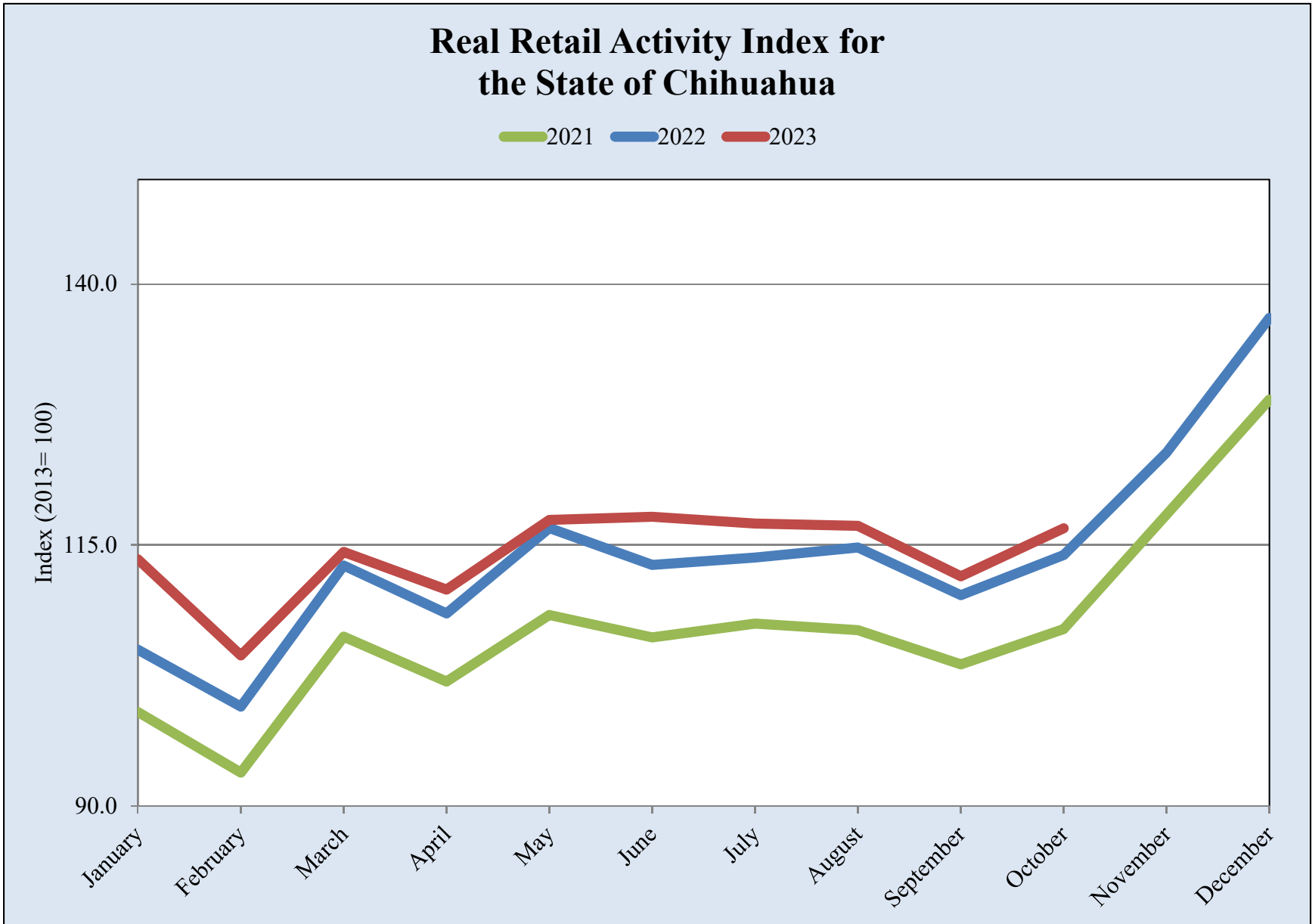

Source: UTEP Border Region Modeling Project using INEGI Data



Real Retail Activity Index for the State of Chihuahua

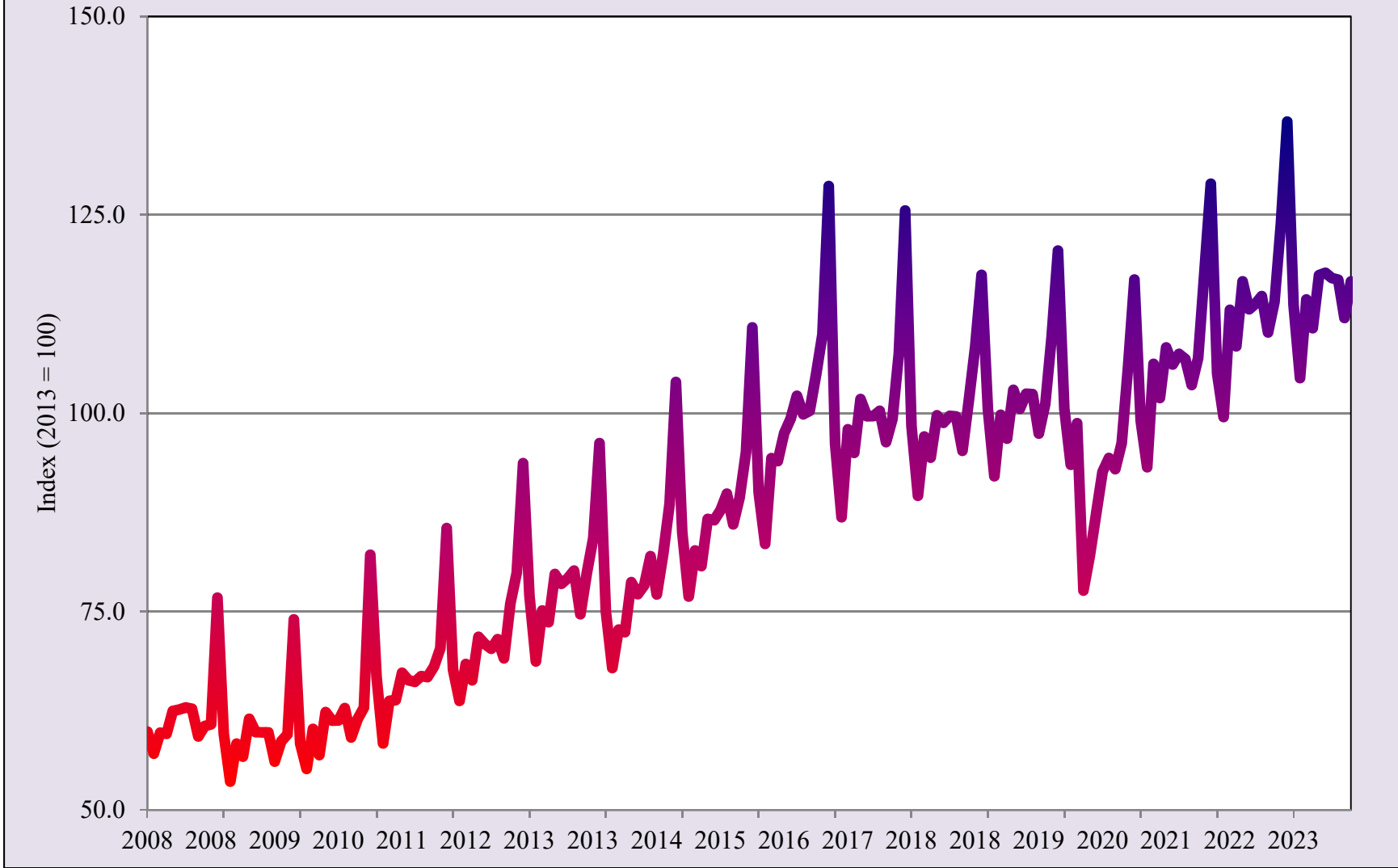

Source: UTEP Border Region Modeling Project using INEGI Data



[Secure your
Short-Term
Outlook to
2025 now.](#)