

7-2023

Borderplex Business Barometer, Volume 7, Number 7

Thomas M. Fullerton Jr.

Steven L. Fullerton

Follow this and additional works at: https://scholarworks.utep.edu/border_region



Part of the [Regional Economics Commons](#)

Comments:

T.M. Fullerton, Jr., S.L. Fullerton, and C. Chiang, 2023, "How Can Consumers Lower Car Insurance Premia?" *Borderplex Business Barometer* 7(7), 1-66.



BORDERPLEX BUSINESS BAROMETER

July 2023

Border Region Modeling Project

Thomas M. Fullerton, Jr.
Steven L. Fullerton

Department of Economics & Finance
Woody L. Hunt College of Business
University of Texas at El Paso

Mailing Address

Border Region Modeling Project - CBA 236
UTEP Department of Economics & Finance
500 West University Avenue
El Paso, TX 79968-0543

Physical Address

College of Business Administration, Room 325
University of Texas at El Paso

Email

tomf@utep.edu
sfullerton@utep.edu

Telephone

915-747-7747
915-747-7775

Facsimile

915-747-6282

[UTEP Miner Shoppe](#)

[UTEP BRMP Website](#)

Border Commerce & Economics

Borderplex Business Barometer, Volume 7, Number 7

How can Consumers Lower Car Insurance Premia?

[The Volume 6, Number 9](#) issue of this report examined the unpopular topic of why car insurance is so expensive. It also promised to investigate if there are any steps consumers can take to lower the premia on those policies. This issue reviews several steps that can help.

In most states, automobile insurance is both mandatory and expensive. Because it is expensive, a persistent question among drivers is how to make car insurance more affordable. There are no easy steps to take, but vehicle owners can take several actions to lower insurance bills.

Nearly 66 percent of all households in the United States own their houses. Nearly all residences are insured. Purchasing homeowner and automobile coverage from the same insurance company, on average, generates discounts of 15 percent.

Some of the most expensive premia are charged to young drivers, many of whom are enrolled in school. Students who maintain grade averages of B or better, or are in the top 20 percent of their classes, can earn good student discounts. On average, those discounts generate savings of 14 percent per policy.

Defensive driver courses hone driving skills and improve decision-making behind the wheel. That leads to fewer accidents and insurance claims. Consequently, insurers are willing to provide drivers who complete defensive driving courses with discounts that generally average around 6 percent.

Not all states use explicit point systems, but avoiding tickets and accidents prevents unnecessary rate increases. Traffic violations and wrecks frequently raise policy premia. Obeying traffic rules will help drivers avoid accumulating expensive tickets that can also increase semi-annual insurance payments.

On average, drivers in the United States are behind the wheel for 13,000 miles per year. Drivers who accumulate 7,000 miles or less each year may qualify for low mileage discounts. Those discounts average approximately 5 percent per policy.

Many insurance companies monitor credit information. Paying bills on time helps maintain credit scores. Lower credit scores and good credit records often lead to lower insurance policy prices.

Thomas M. Fullerton, Jr., Chia-Chun Chiang, and Steven L. Fullerton



El Paso Metropolitan Business Cycle Index

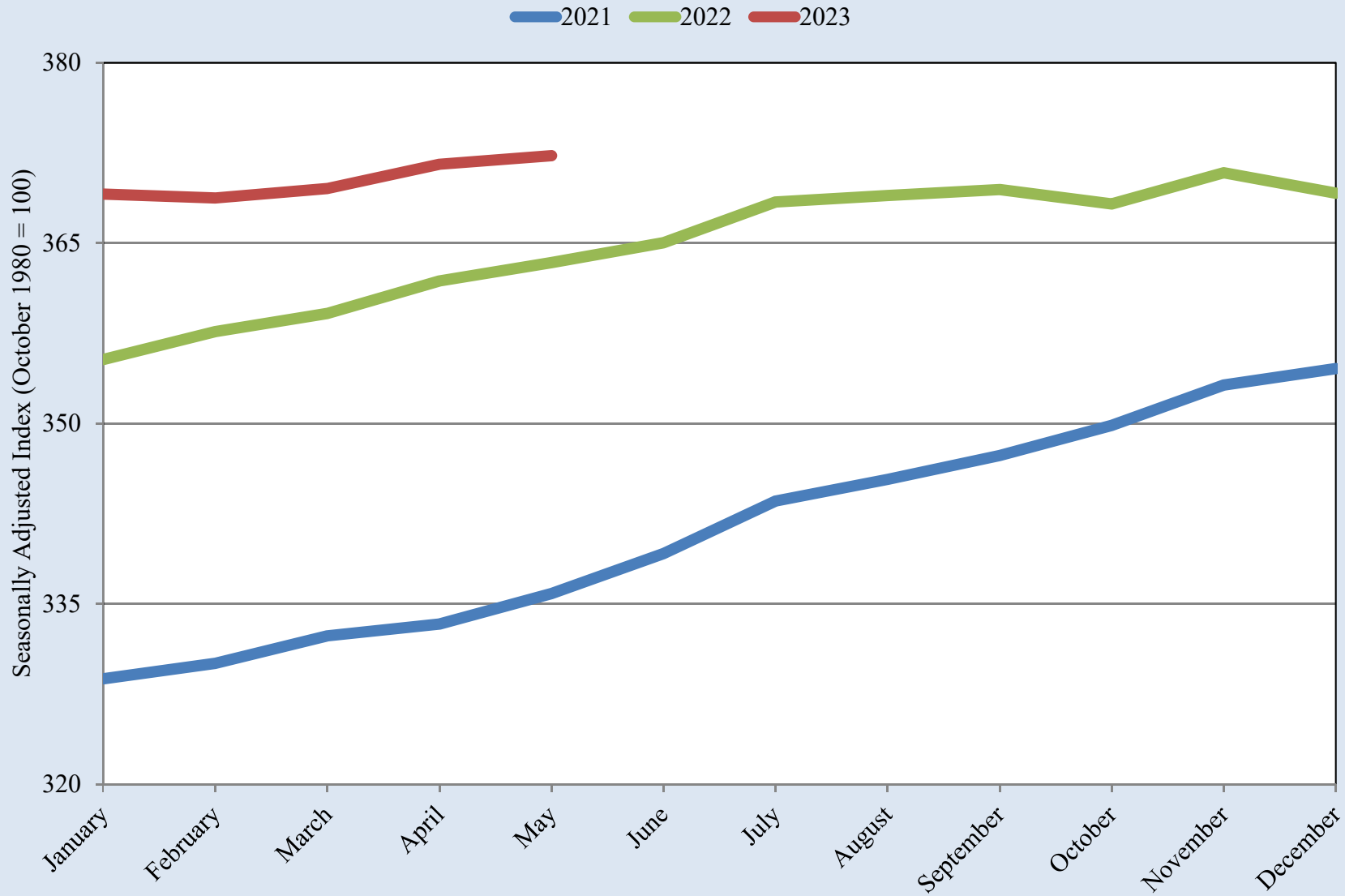

Source: UTEP Border Region Modeling Project using Federal Reserve Bank of Dallas Data



El Paso Metropolitan Business Cycle Index

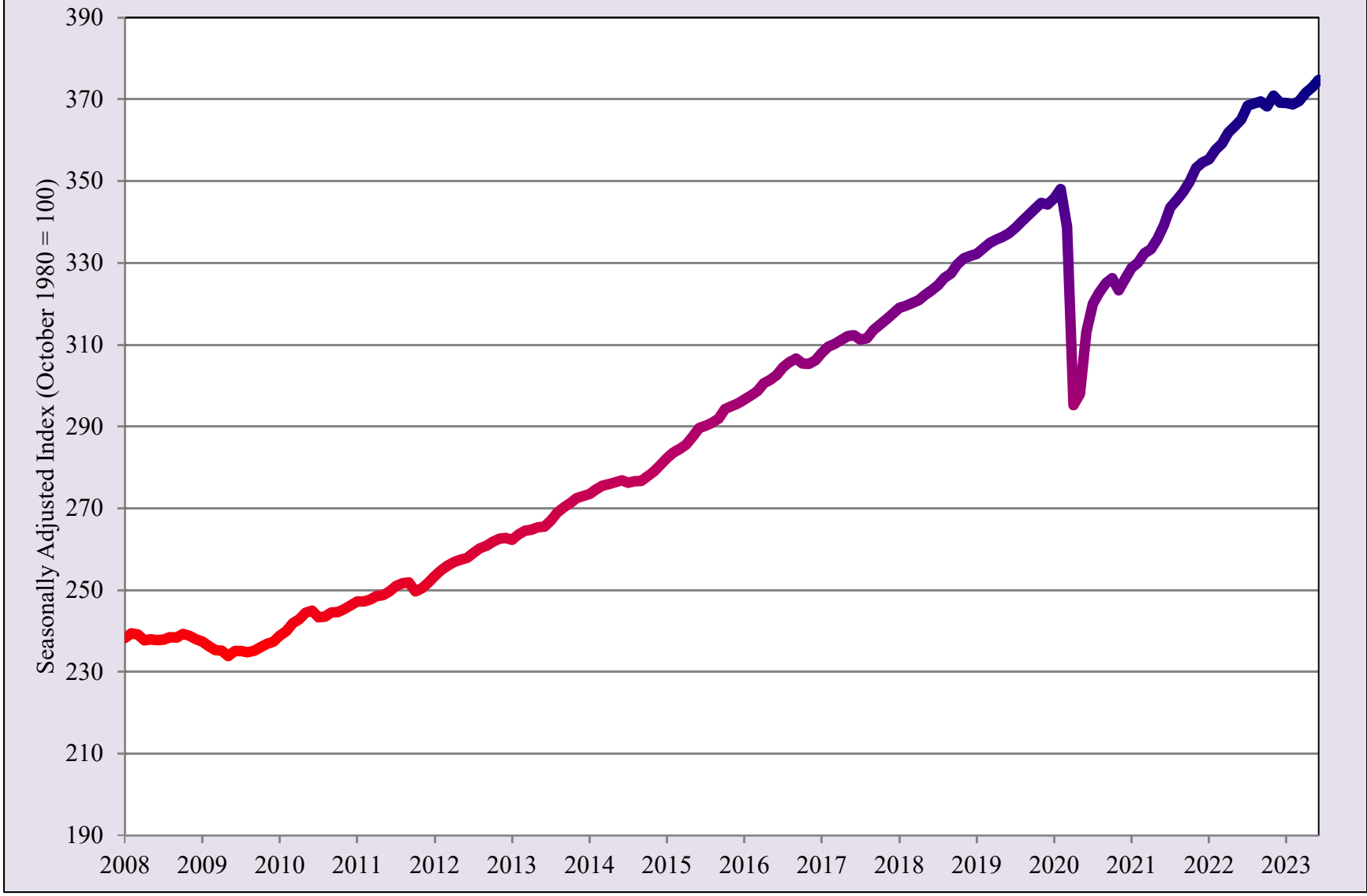

Source: UTEP Border Region Modeling Project using Federal Reserve Bank of Dallas Data

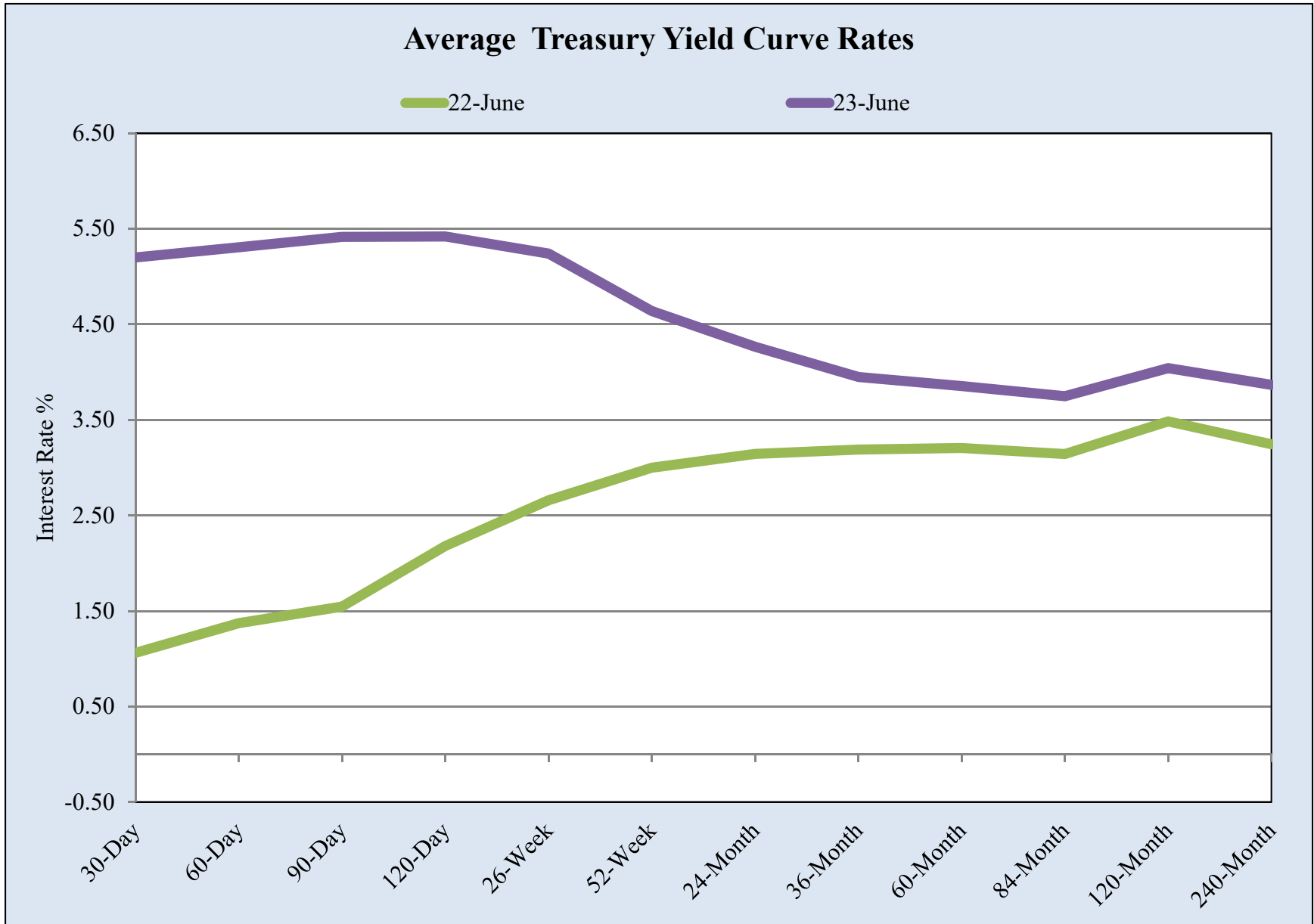
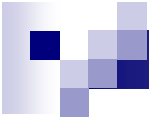

Source: UTEP Border Region Modeling Project using US Treasury, Daily Treasury Yield Curve Rates Data



El Paso Household Economic Stress Index

— 2021 — 2022 — 2023

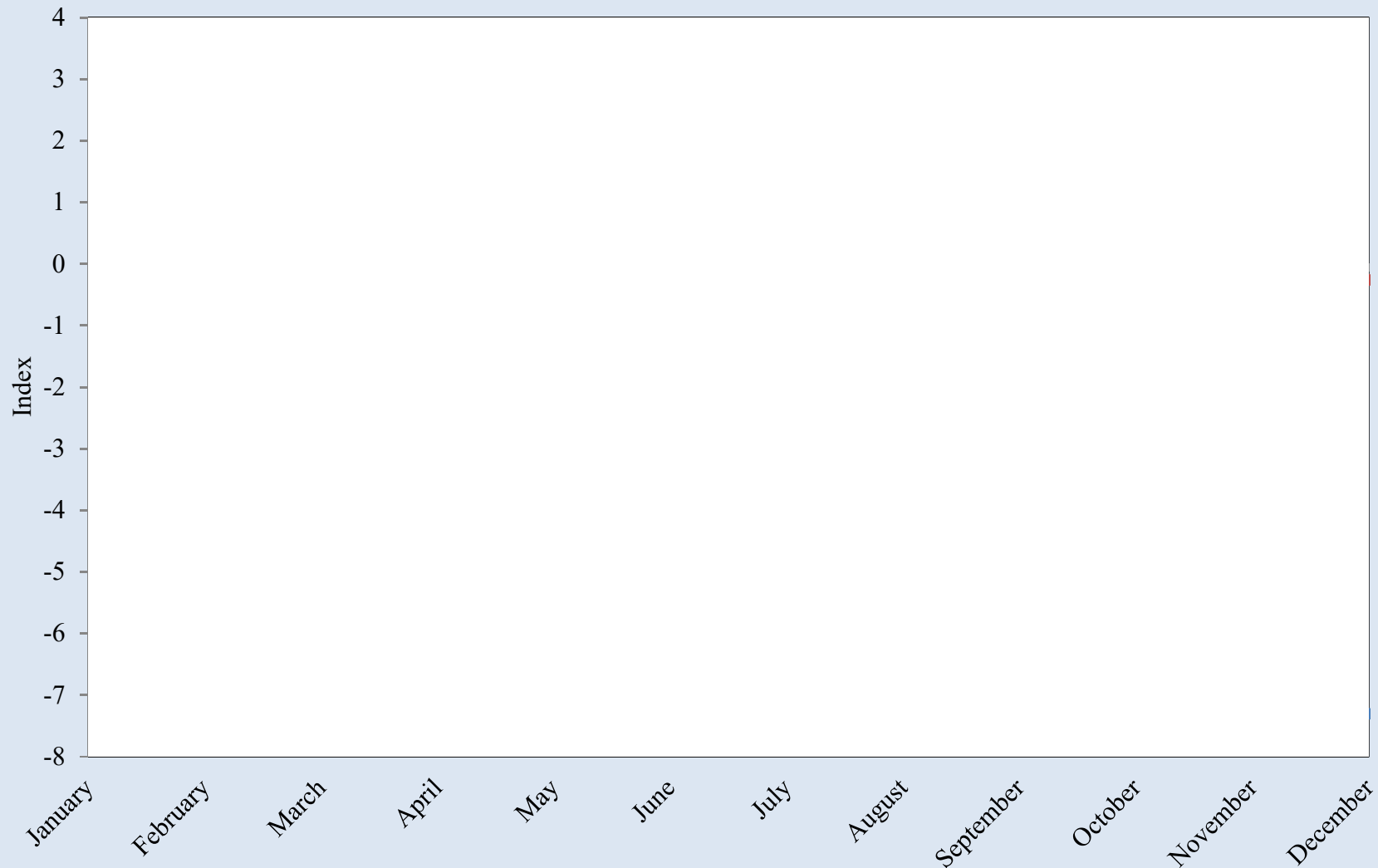

Source: UTEP Border Region Modeling Project

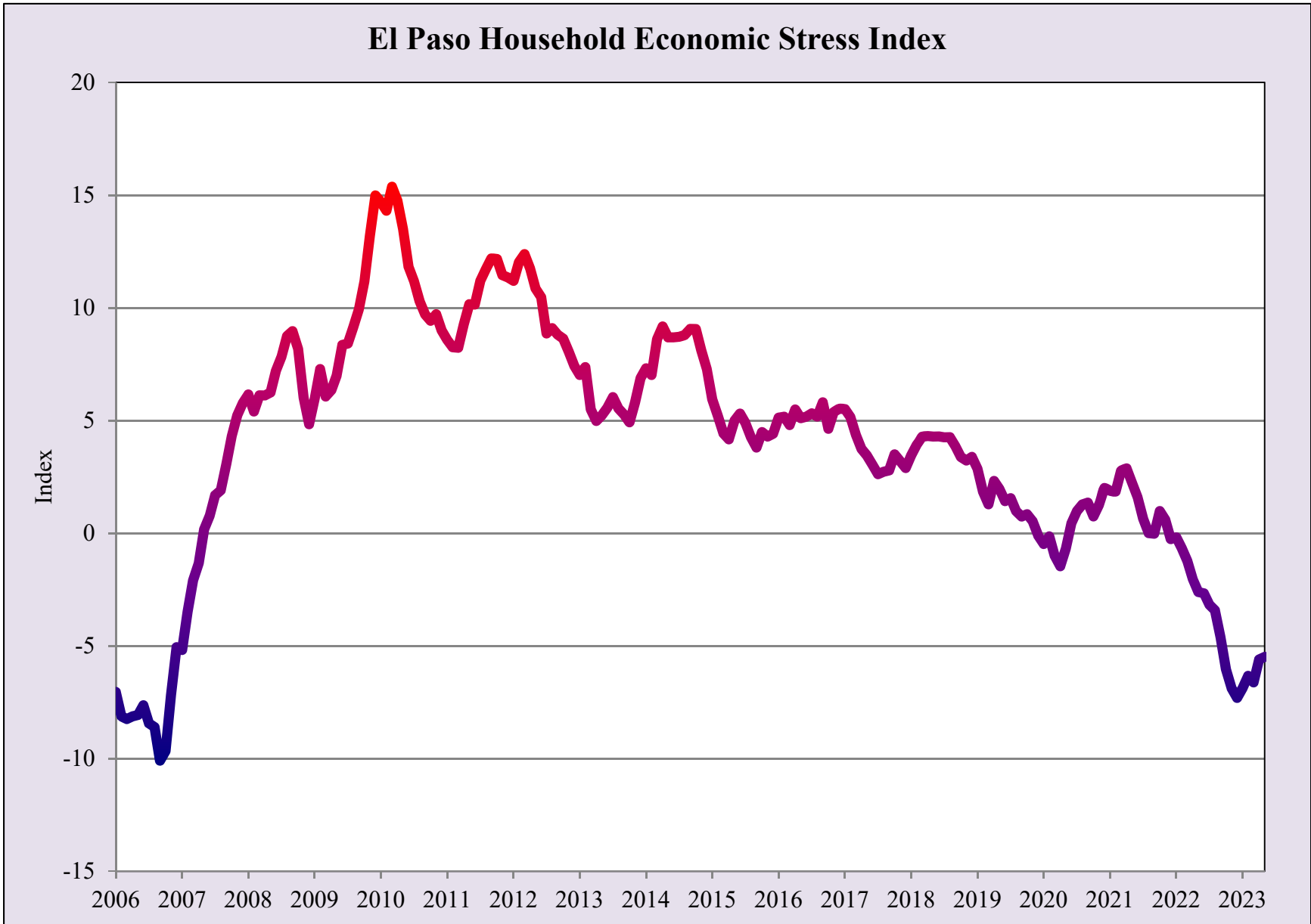

Source: UTEP Border Region Modeling Project



El Paso County Unemployment Rate

— 2021 — 2022 — 2023

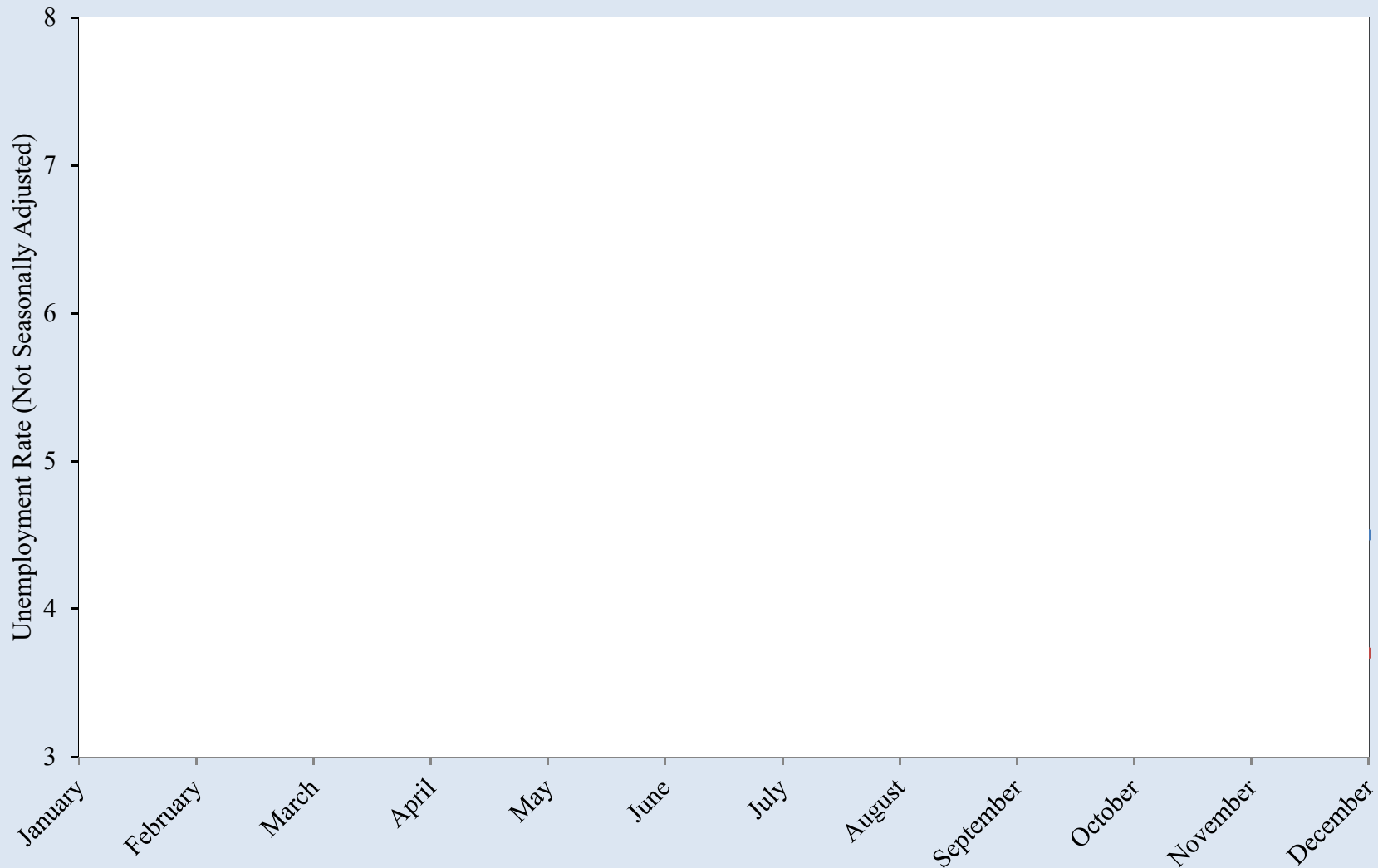

Source: UTEP Border Region Modeling Project using Bureau of Labor Statistics Data

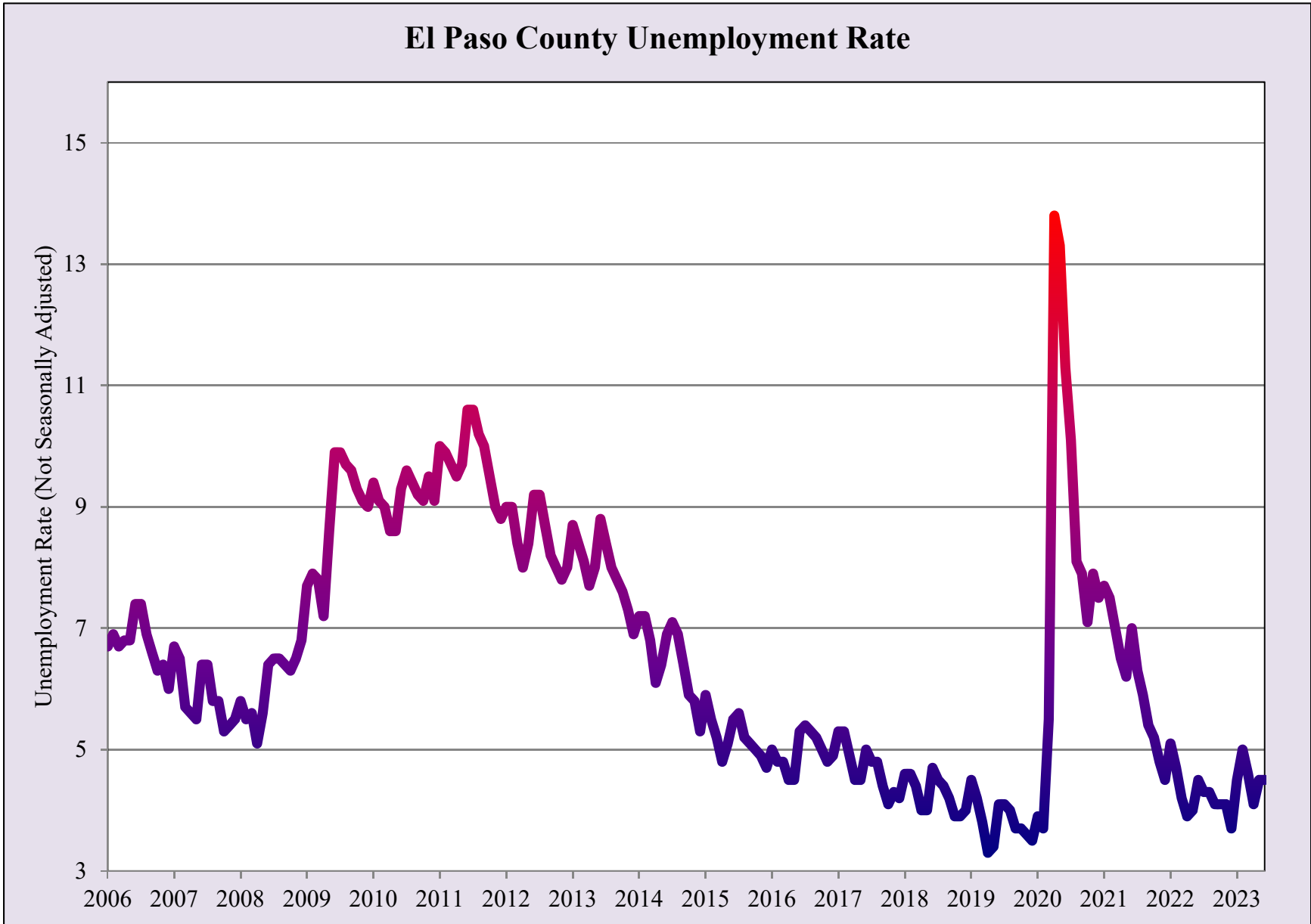

Source: UTEP Border Region Modeling Project using Bureau of Labor Statistics Data

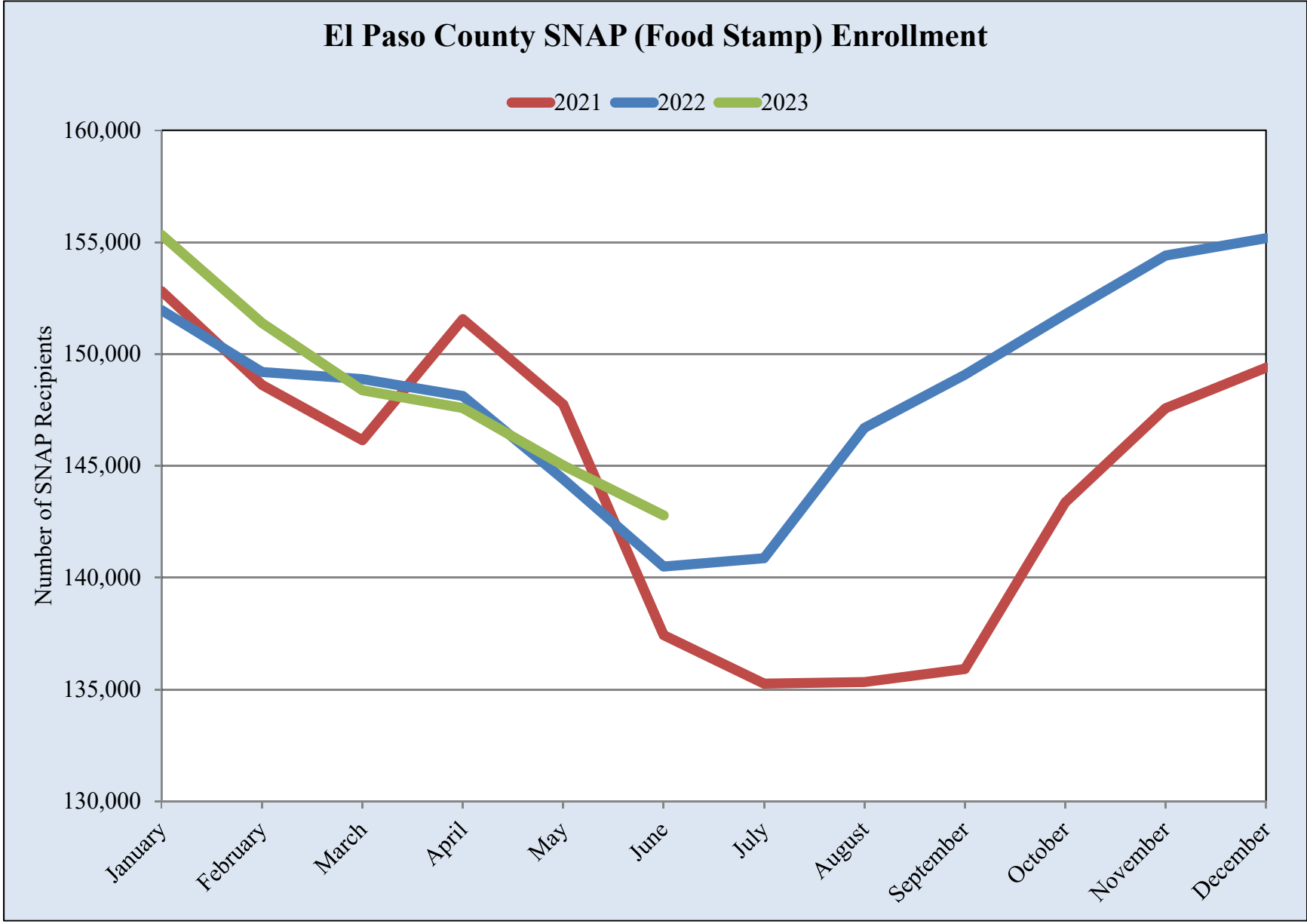

Source: UTEP Border Region Modeling Project using Texas Health and Human Services Commission

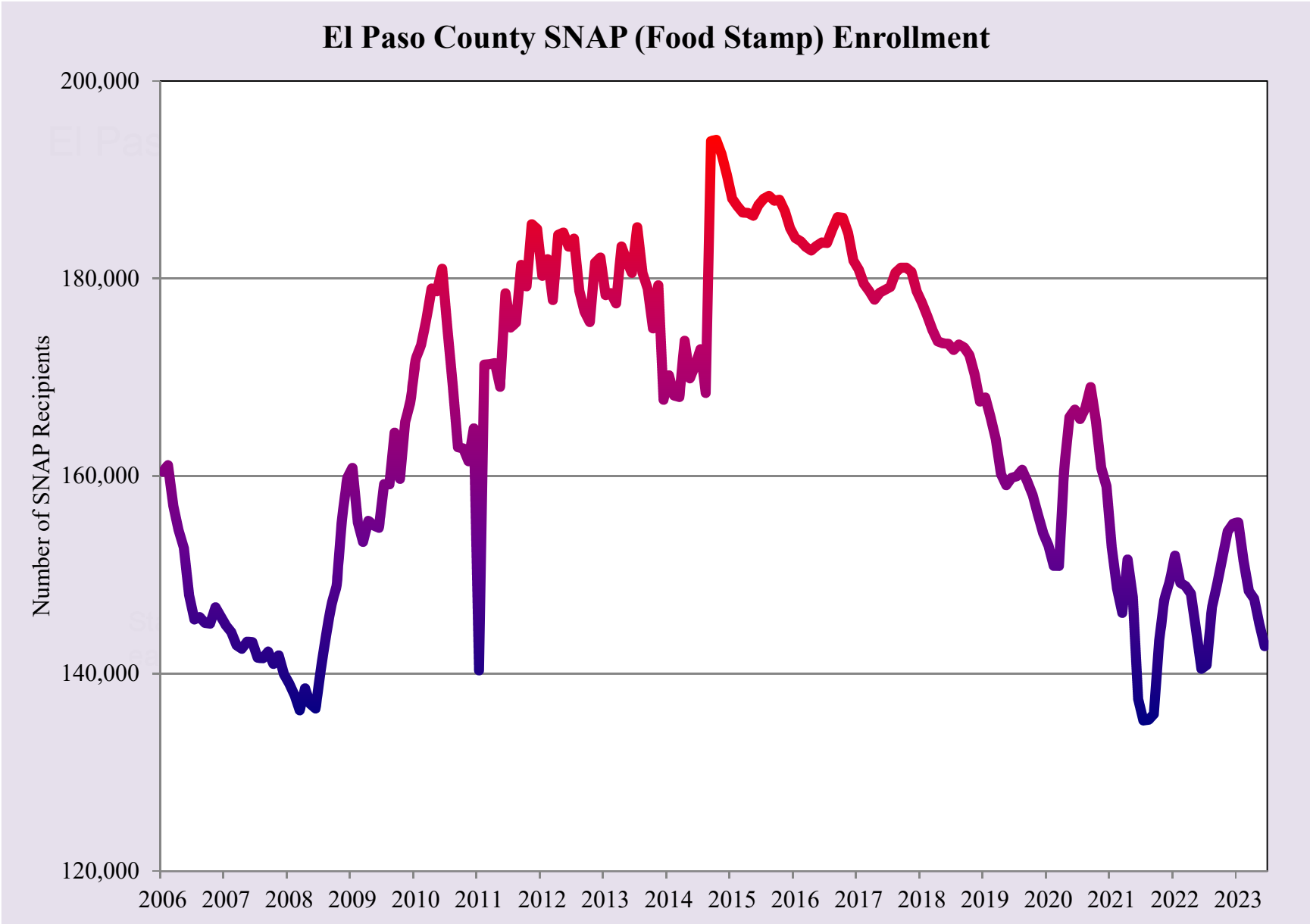

Source: UTEP Border Region Modeling Project using Texas Health and Human Services Commission

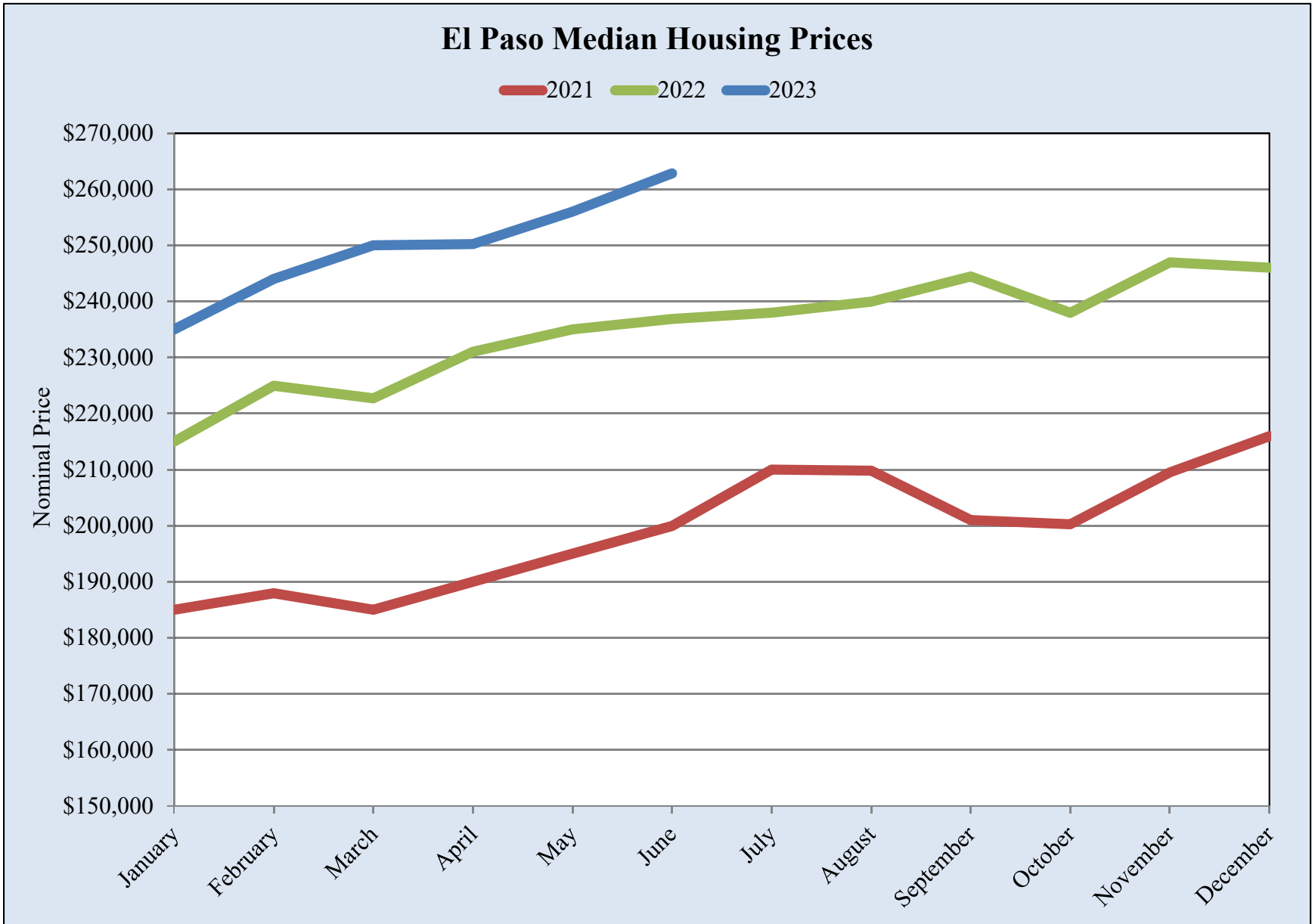

Source: UTEP Border Region Modeling Project using Texas A&M Real Estate Center Data

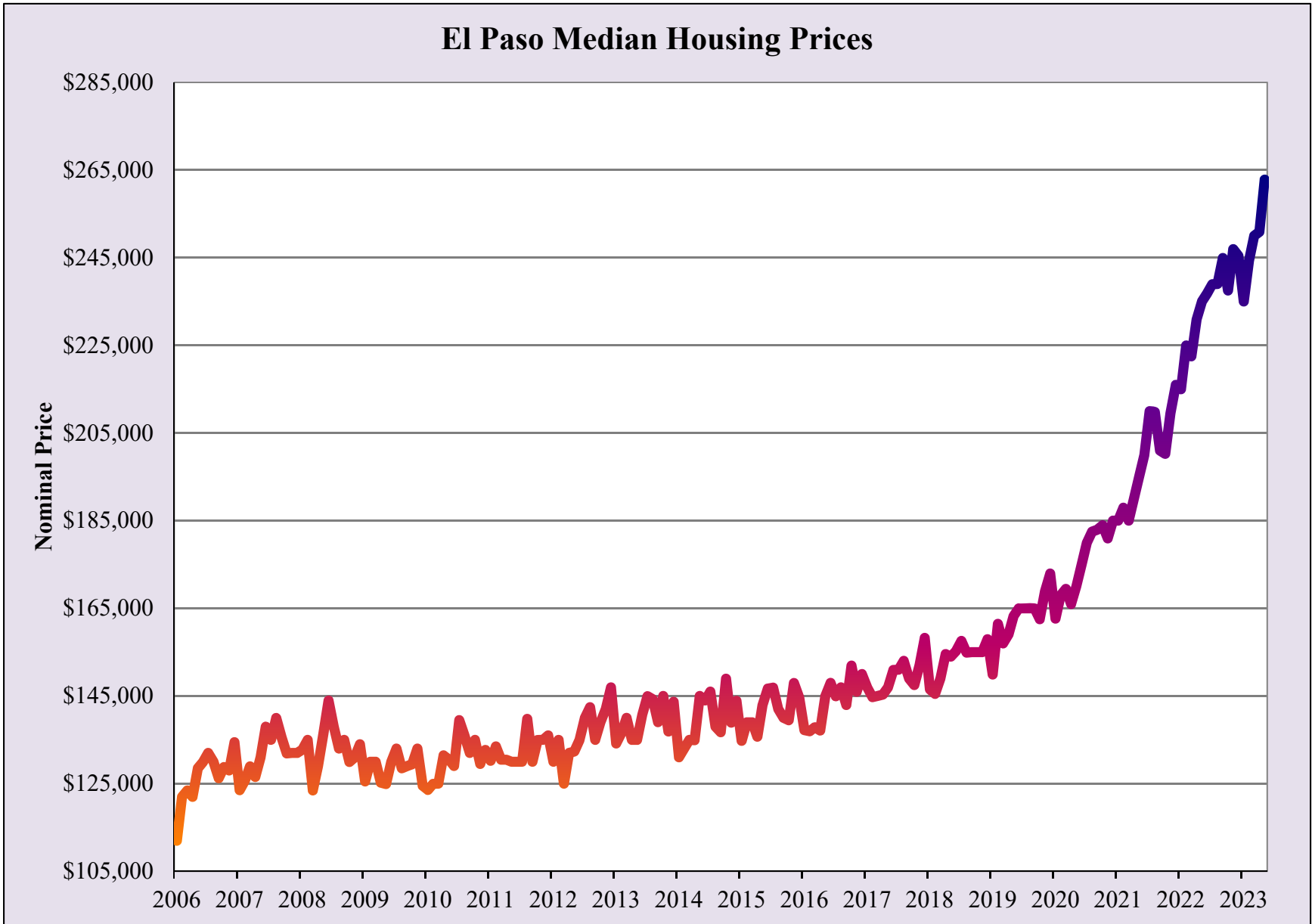

Source: UTEP Border Region Modeling Project using Texas A&M Real Estate Center Data



Months of Housing Inventory for El Paso

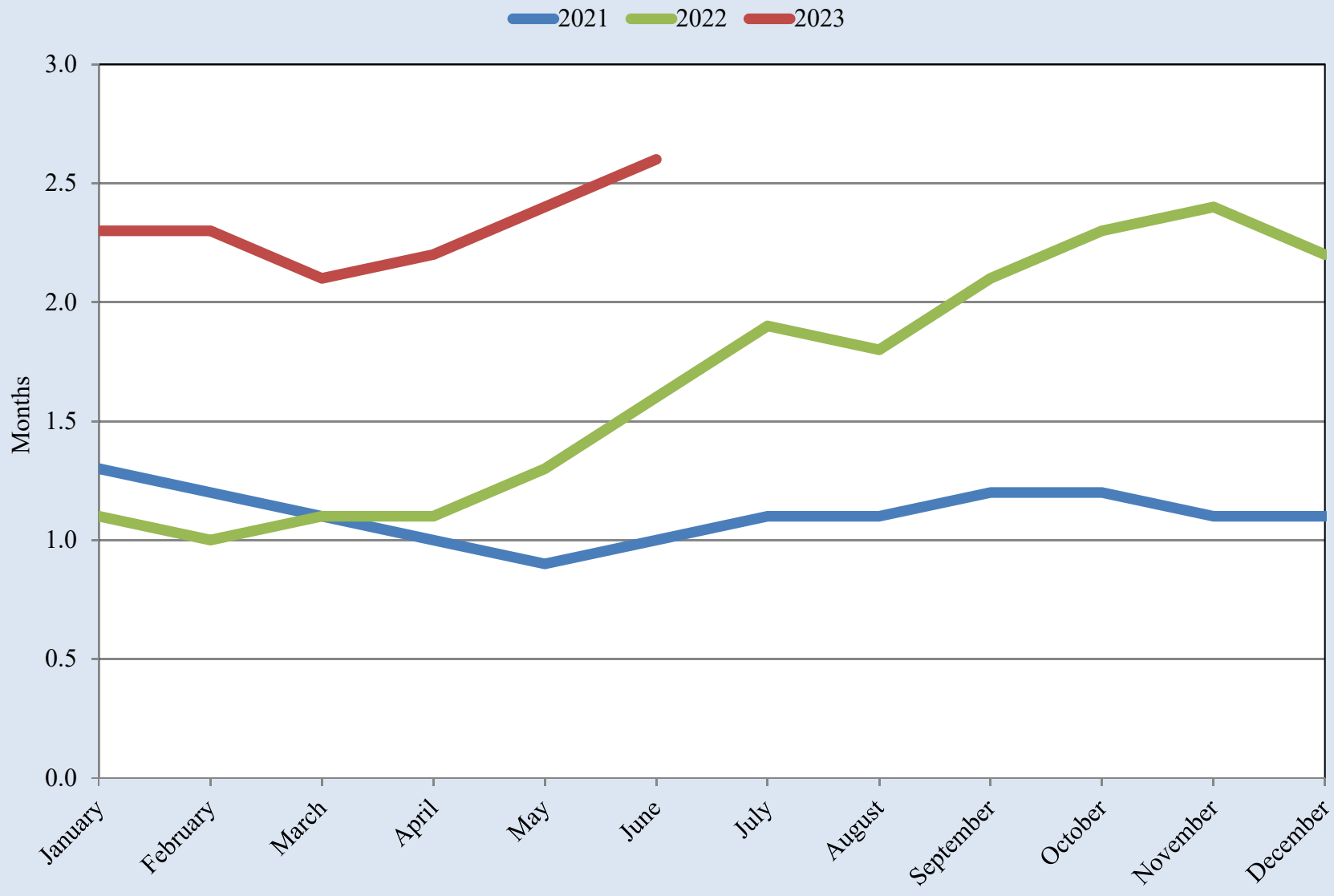

Source: UTEP Border Region Modeling Project using Texas A&M Real Estate Center Data

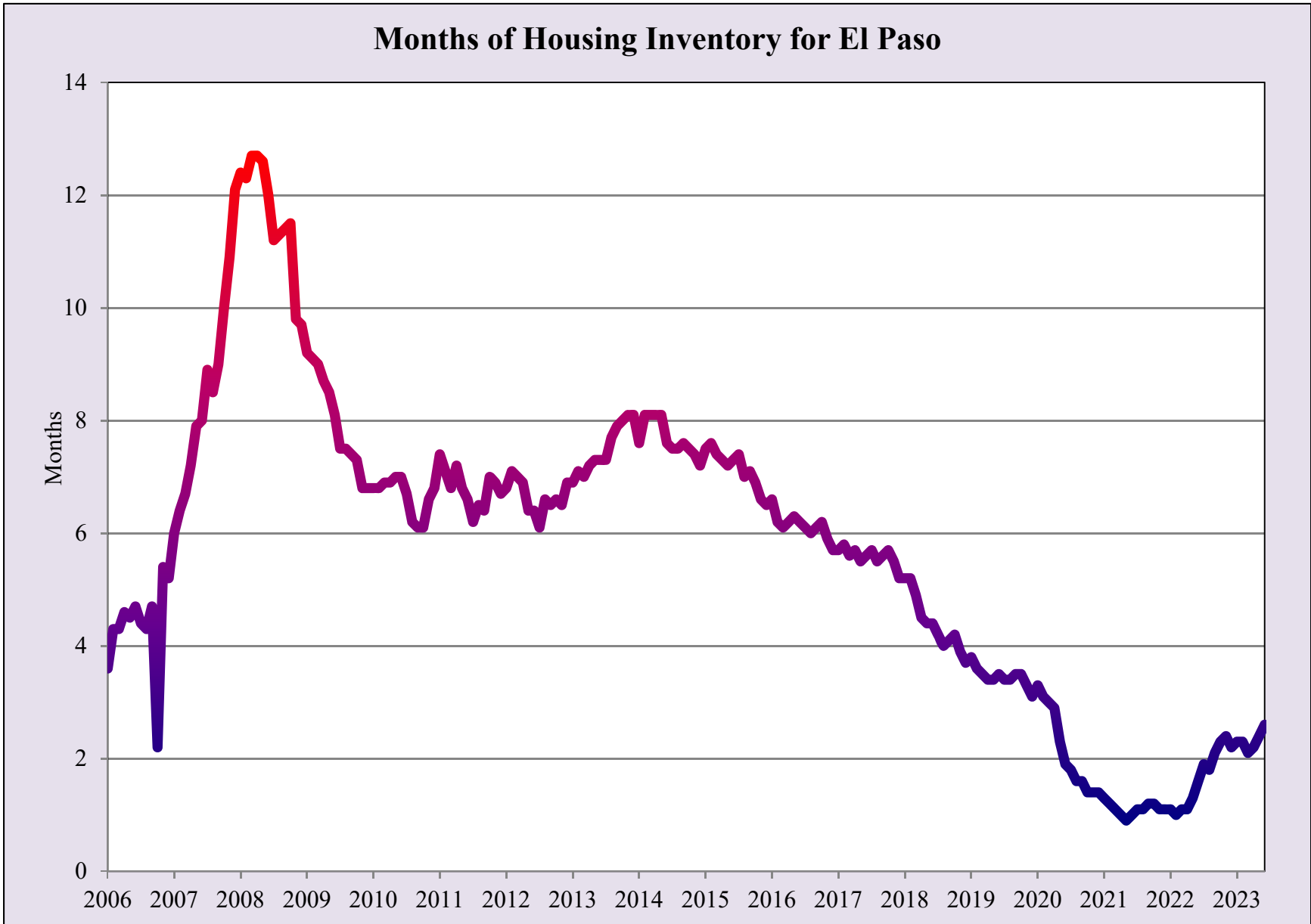

Source: UTEP Border Region Modeling Project using Texas A&M Real Estate Center Data

El Paso Gasoline Prices

2021 2022 2023

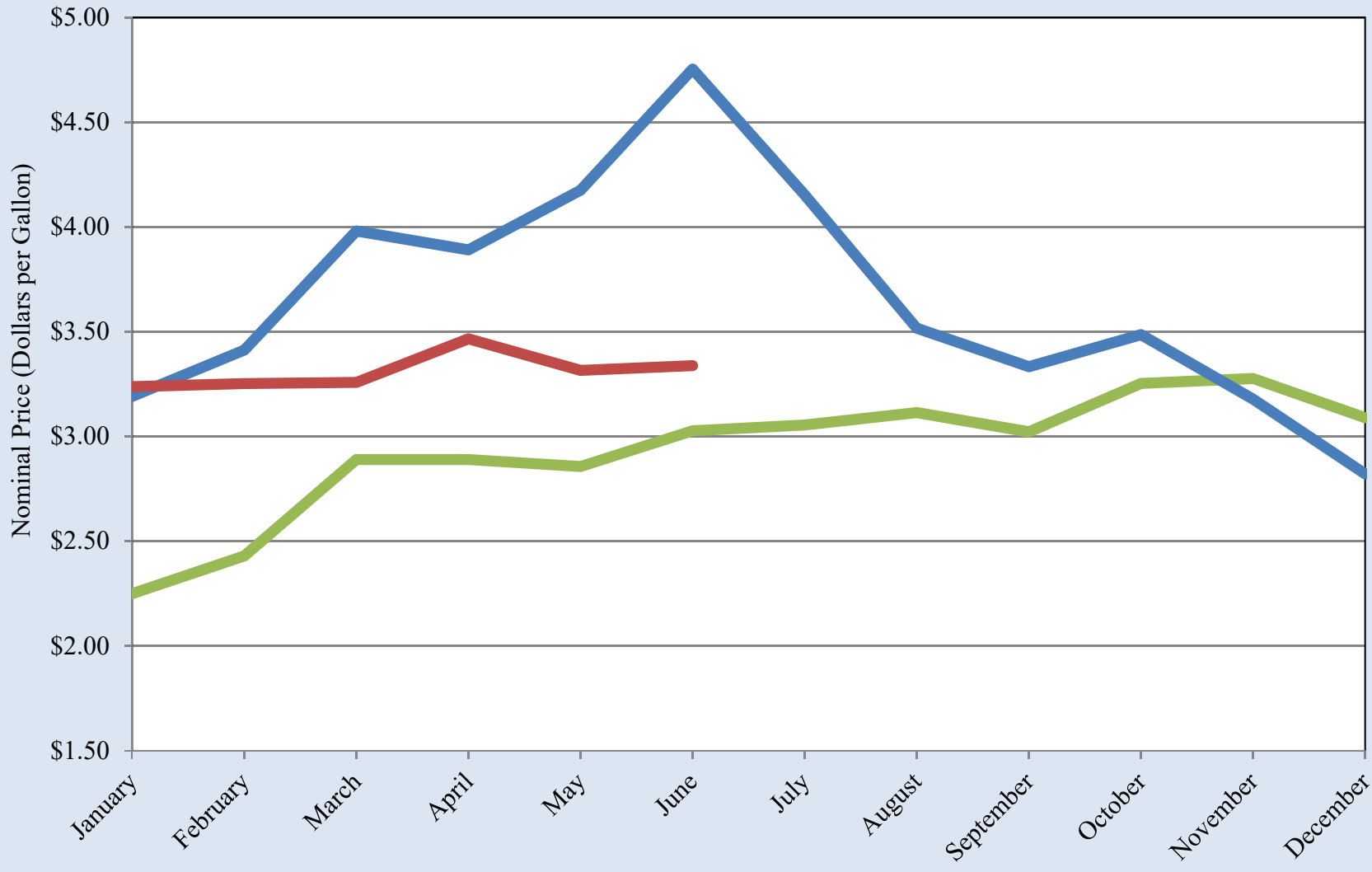

Source: UTEP Border Region Modeling Project using GasBuddy.com Data

El Paso Gasoline Prices

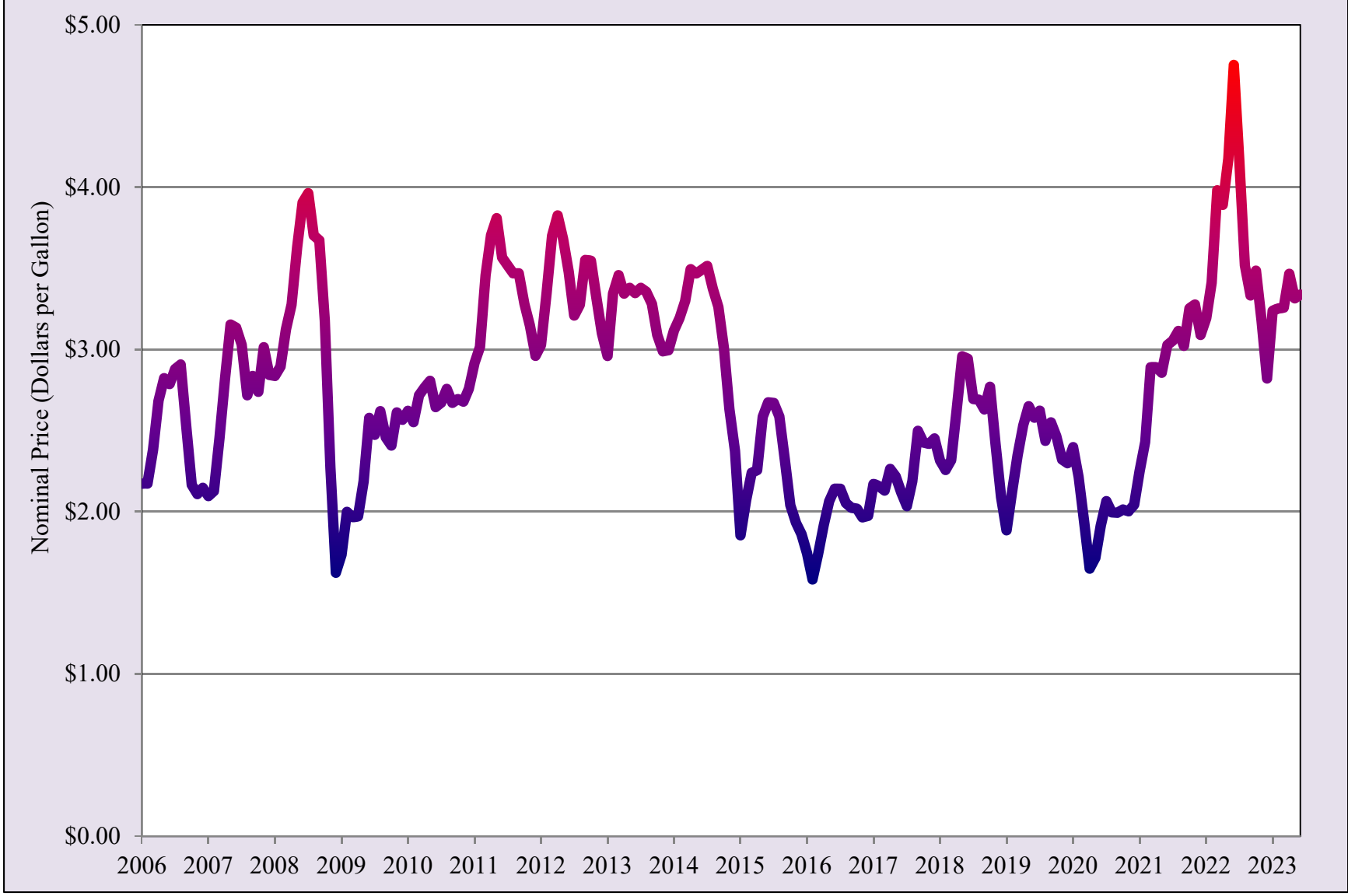

Source: UTEP Border Region Modeling Project using GasBuddy.com Data



Doña Ana County Unemployment Rate

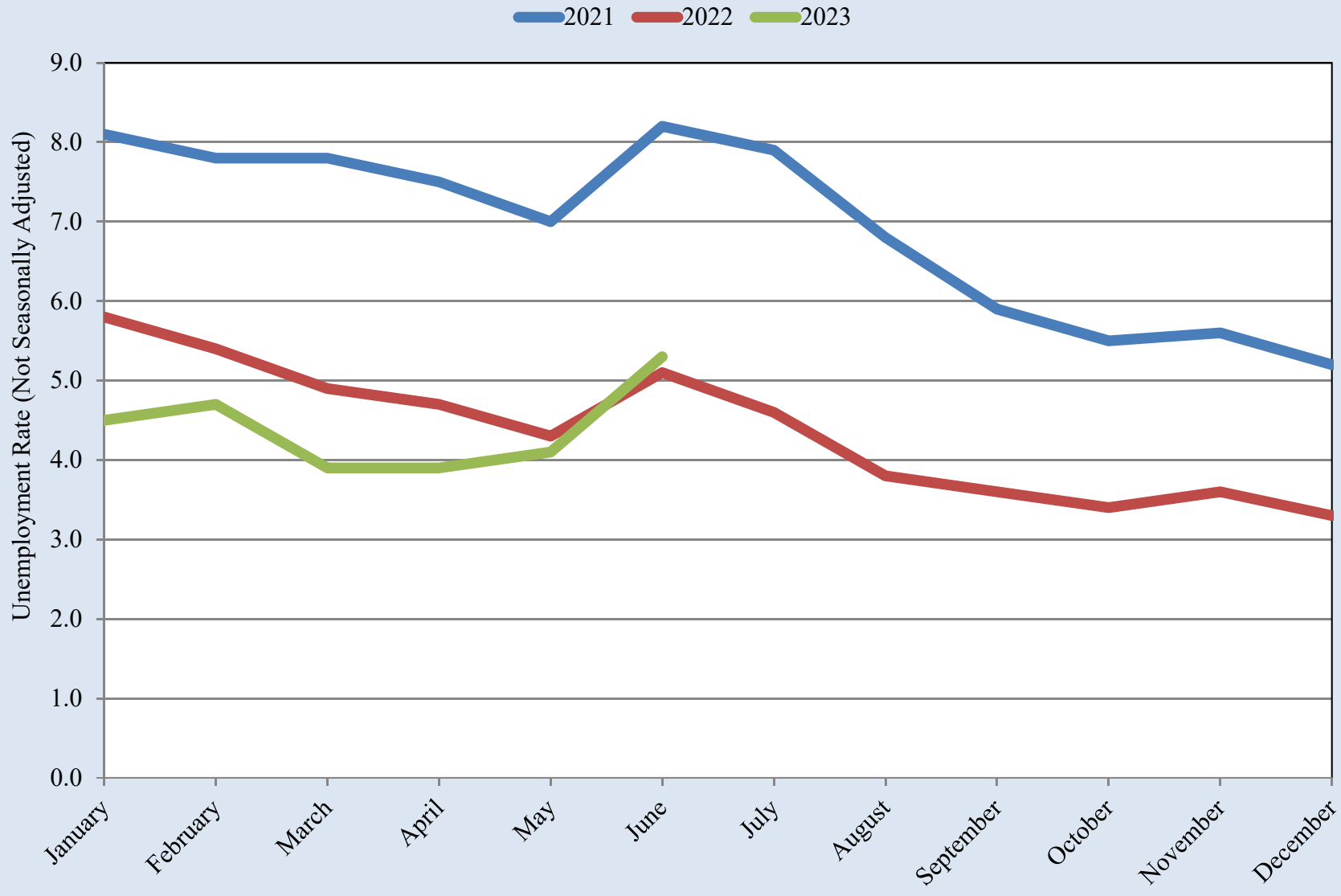

Source: UTEP Border Region Modeling Project using NM Workforce Data

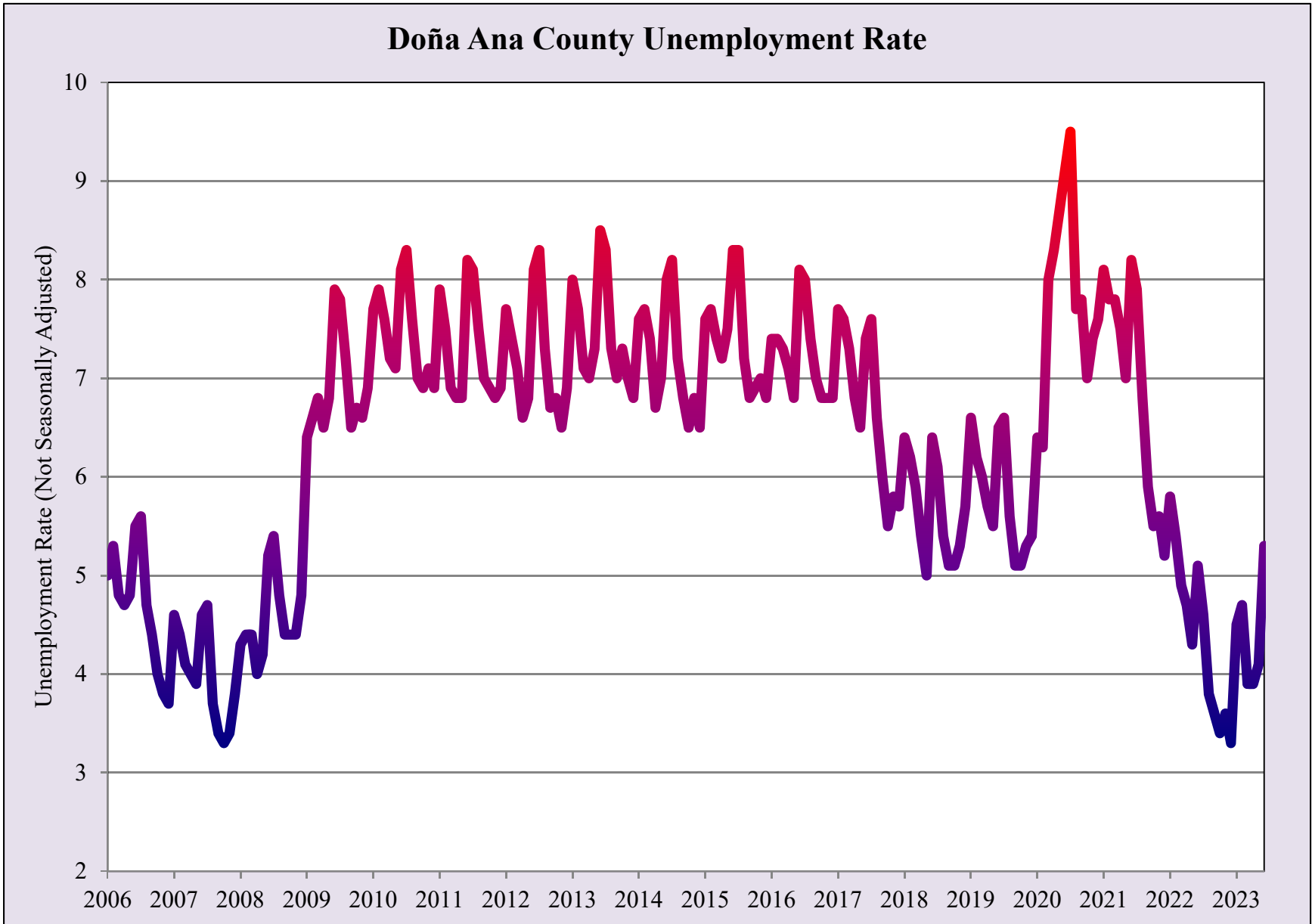

Source: UTEP Border Region Modeling Project using NM Workforce Data



Las Cruces Area SNAP (Food Stamp) Cases

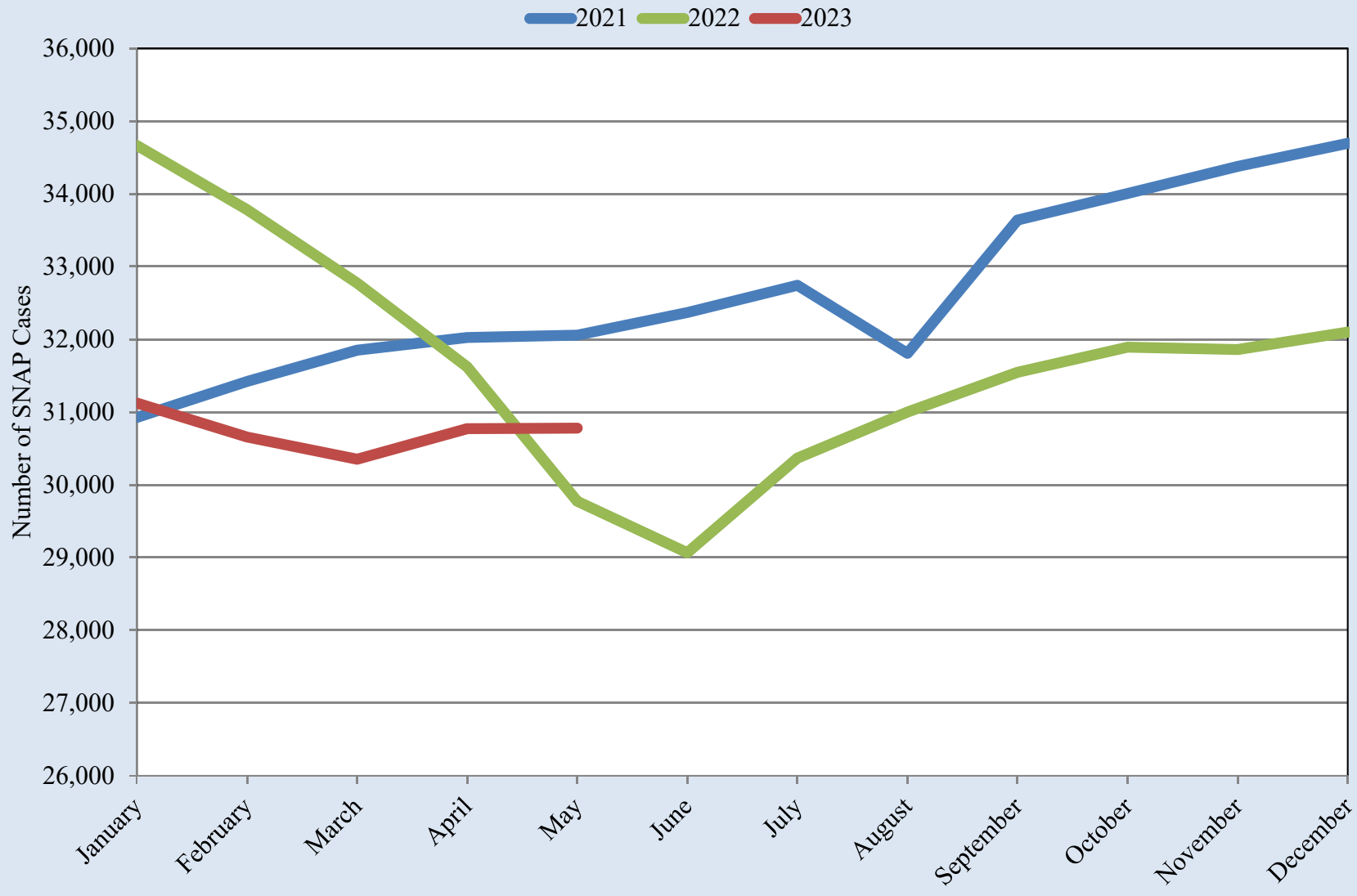

Source: UTEP Border Region Modeling Project using New Mexico Human Services Department Data

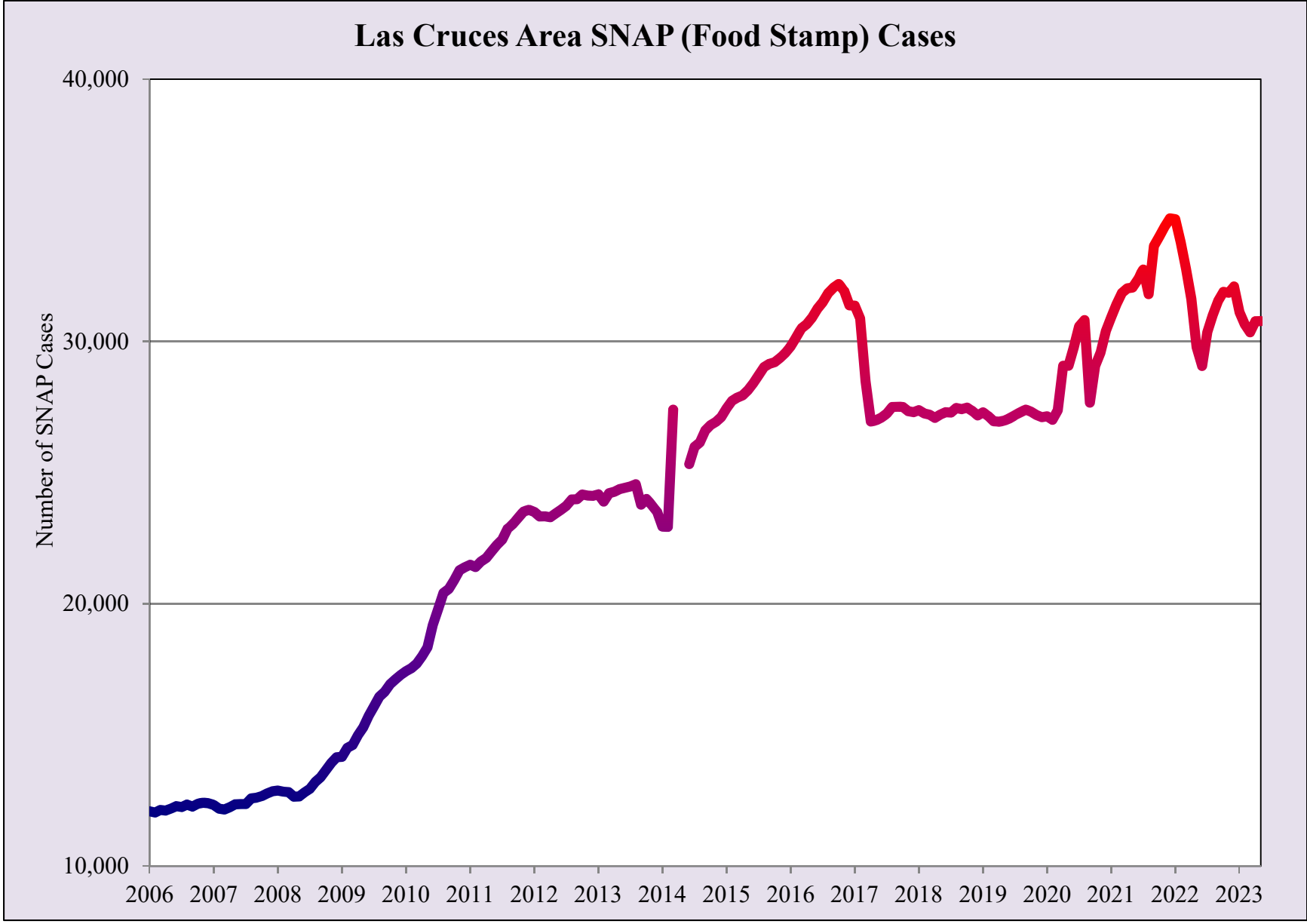

Source: UTEP Border Region Modeling Project using New Mexico Human Services Department Data



Restaurant Price Ratio and Exchange Rate

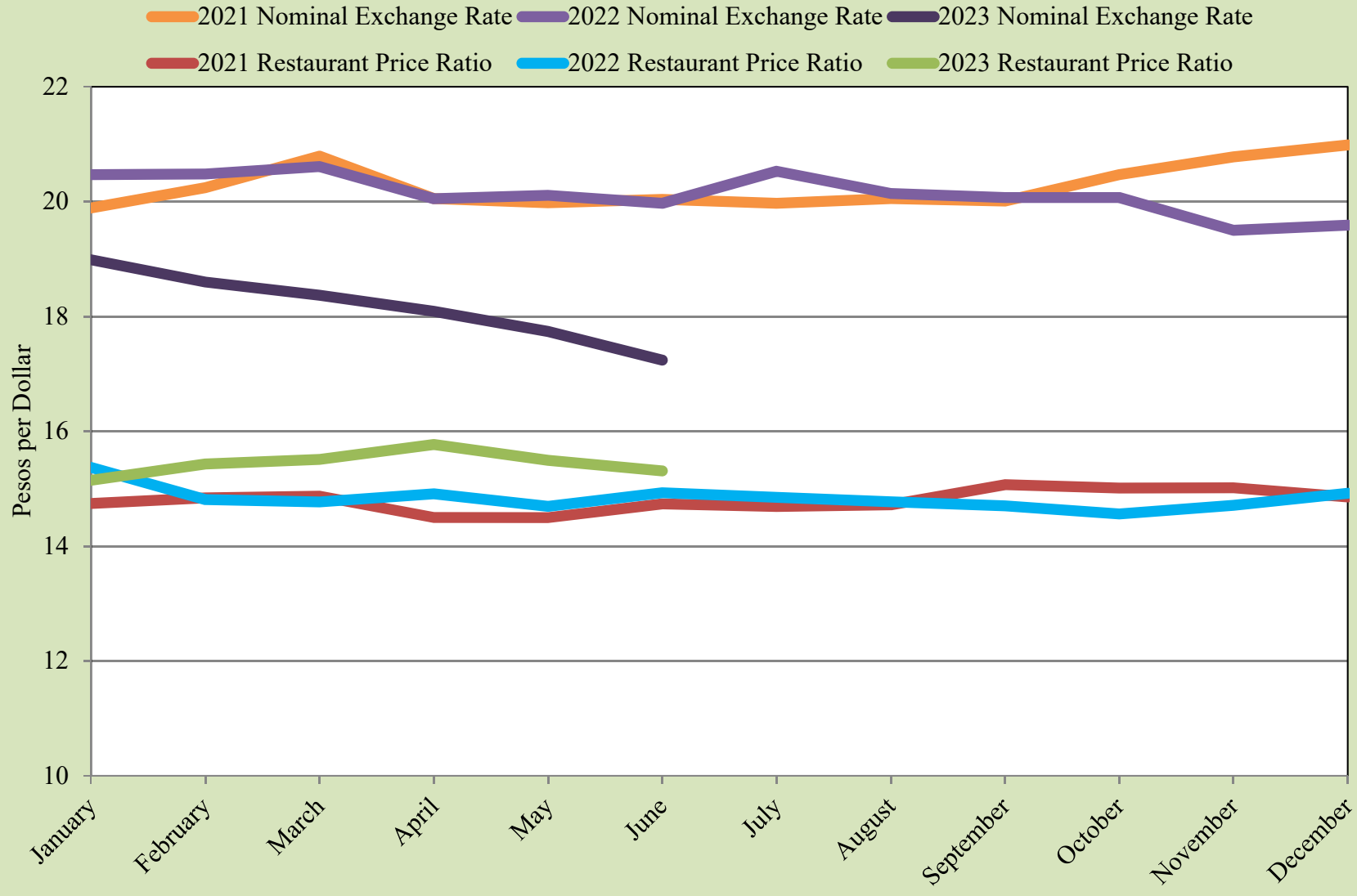

Source: UTEP Border Region Modeling Project using 85 identical franchise restaurant products sold on both sides of the border.

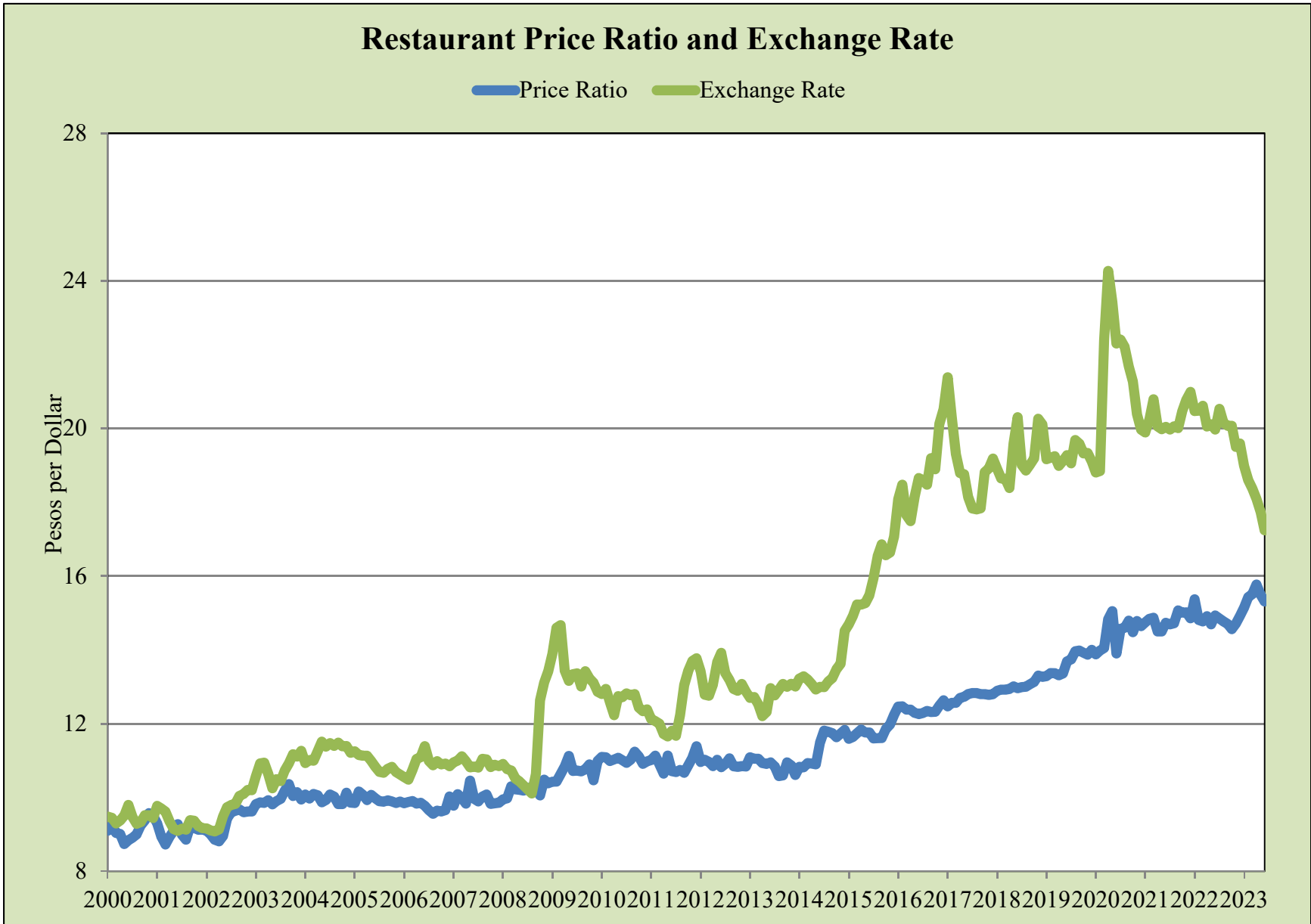

Source: UTEP Border Region Modeling Project using Banco de Mexico Data

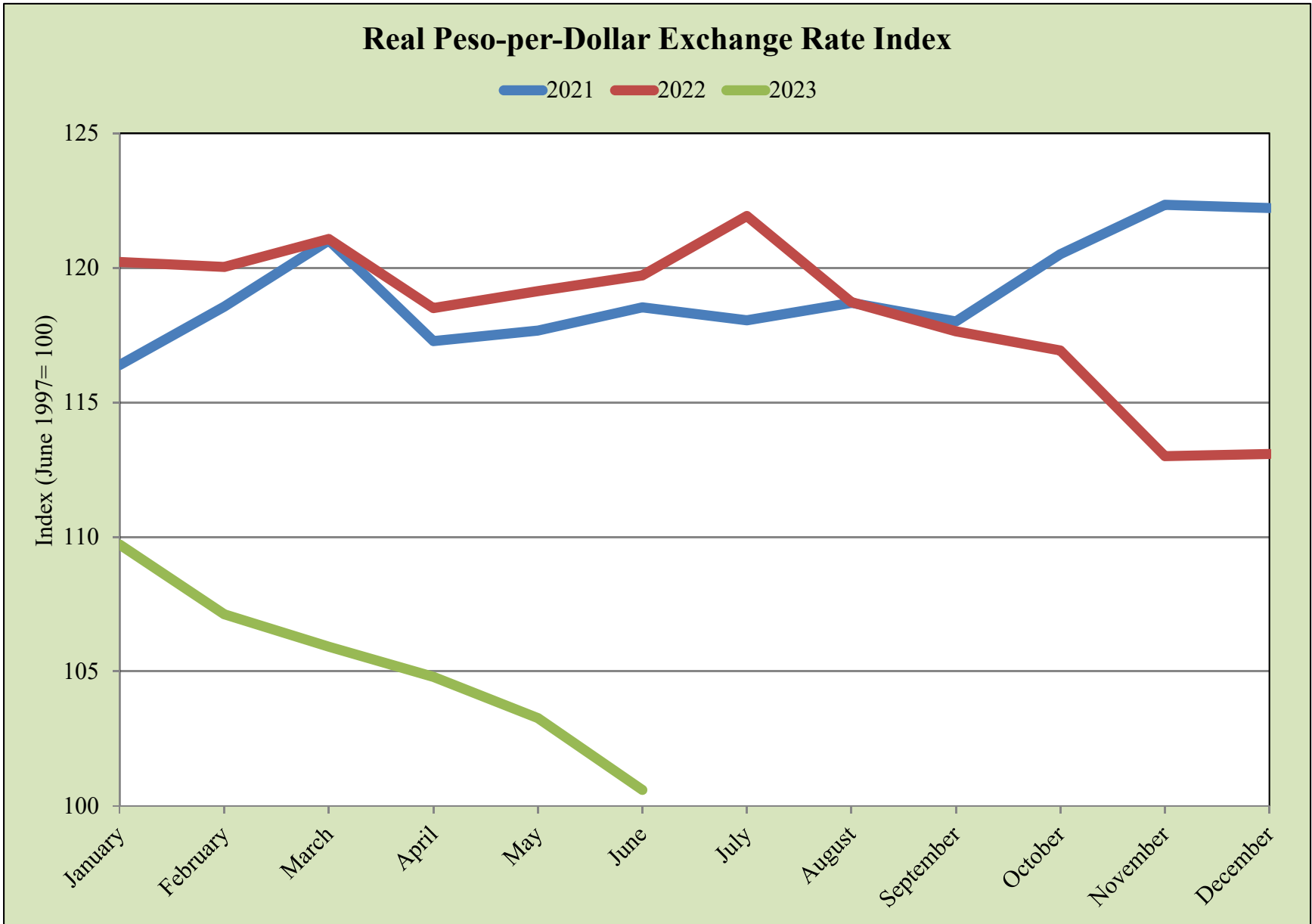

Source: UTEP Border Region Modeling Project

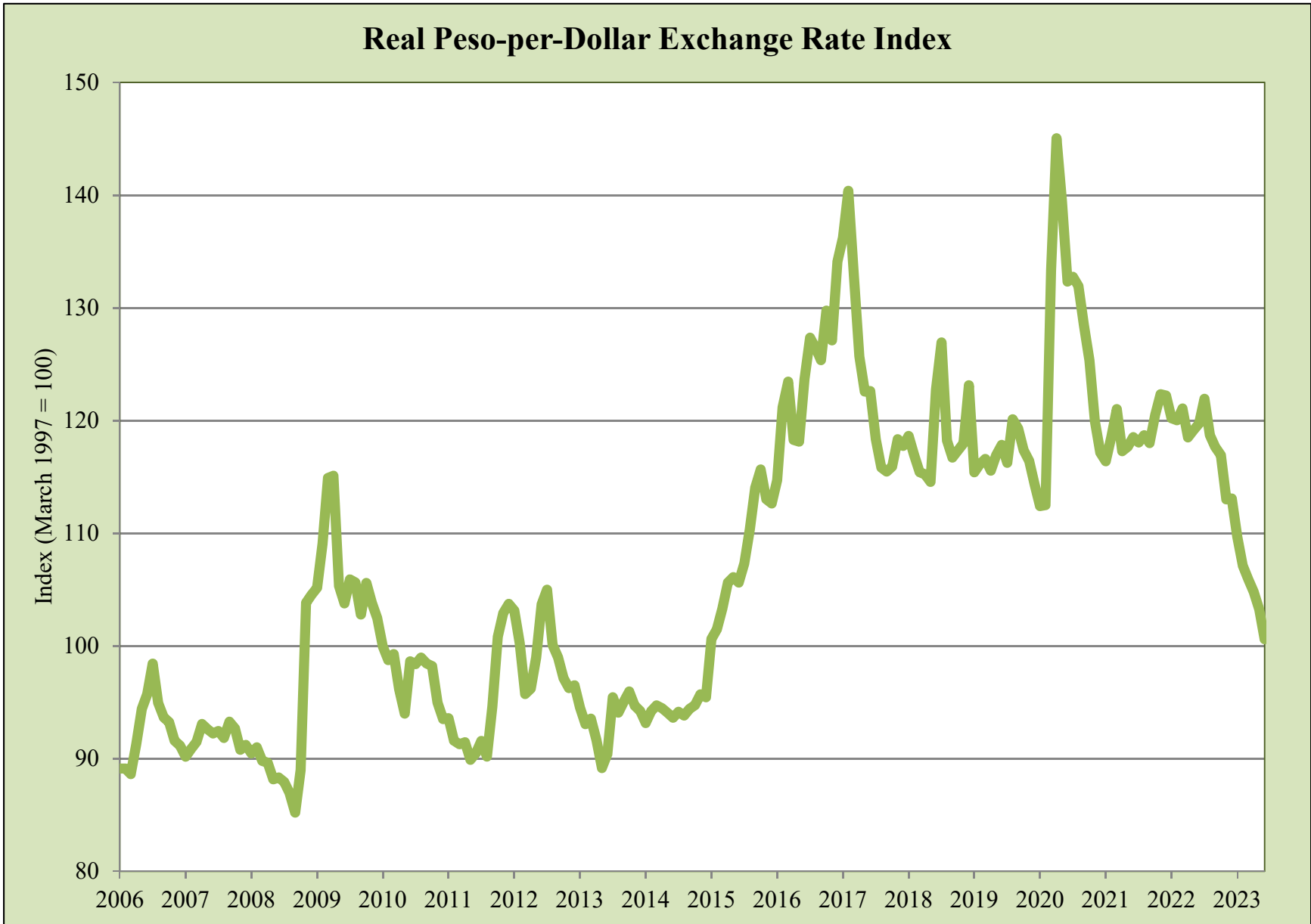

Source: UTEP Border Region Modeling Project

EPIA Freight and Mail



Source: UTEP Border Region Modeling Project using EPIA Operations Data



EPIA Freight and Mail

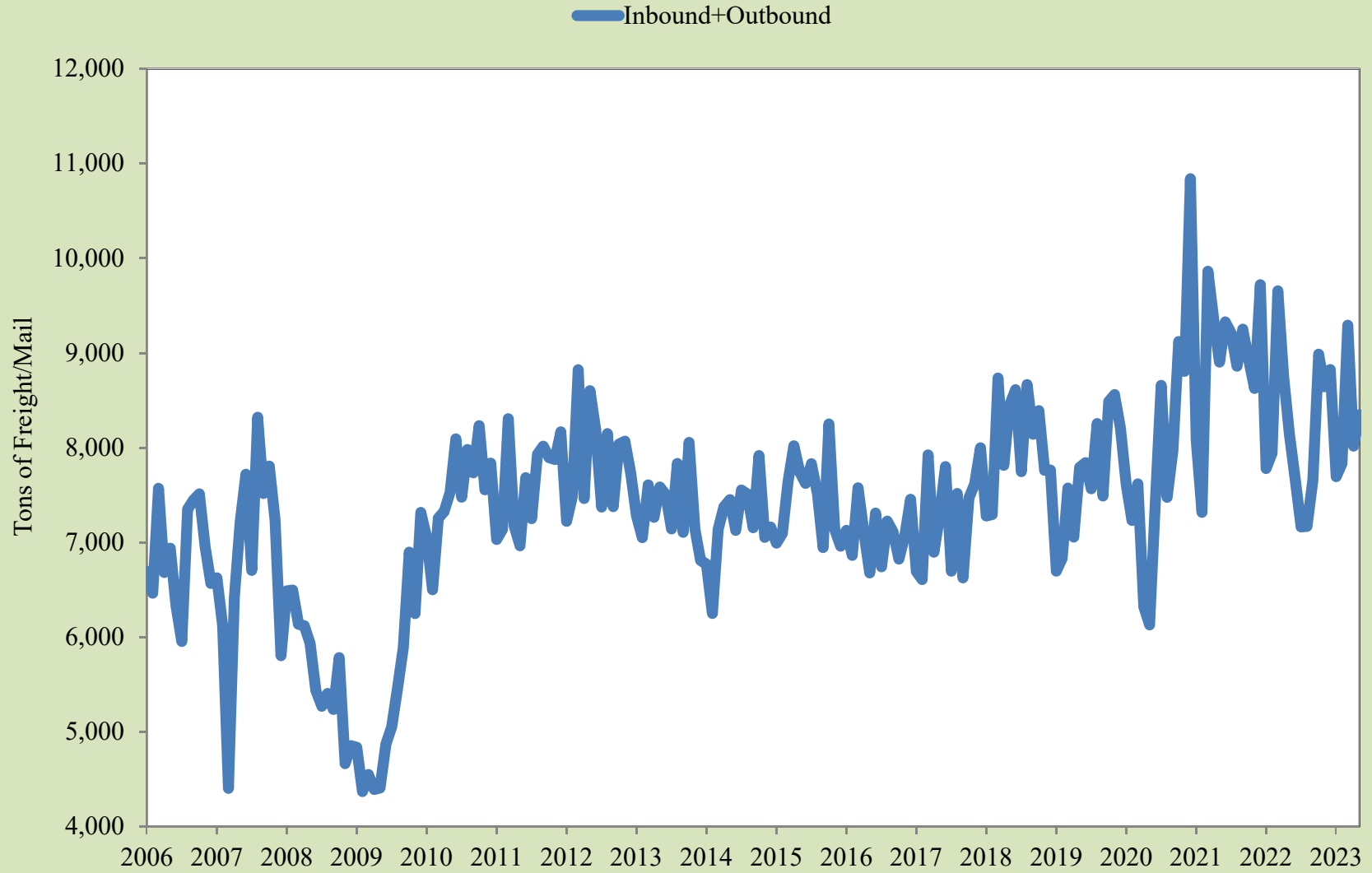

Source: UTEP Border Region Modeling Project using EPIA Operations Data

EPIA Passengers

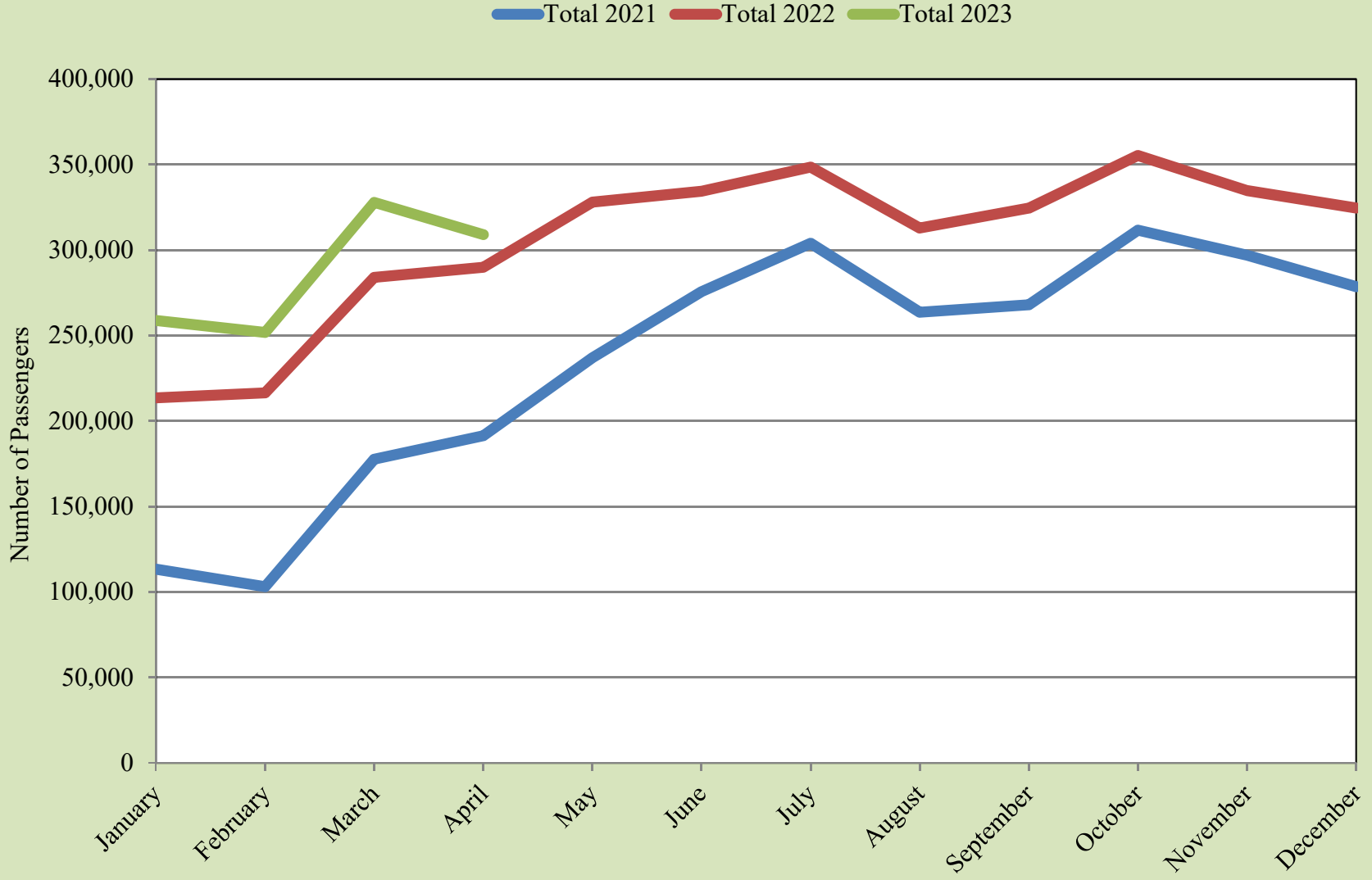

Source: UTEP Border Region Modeling Project using EPIA Operations Data

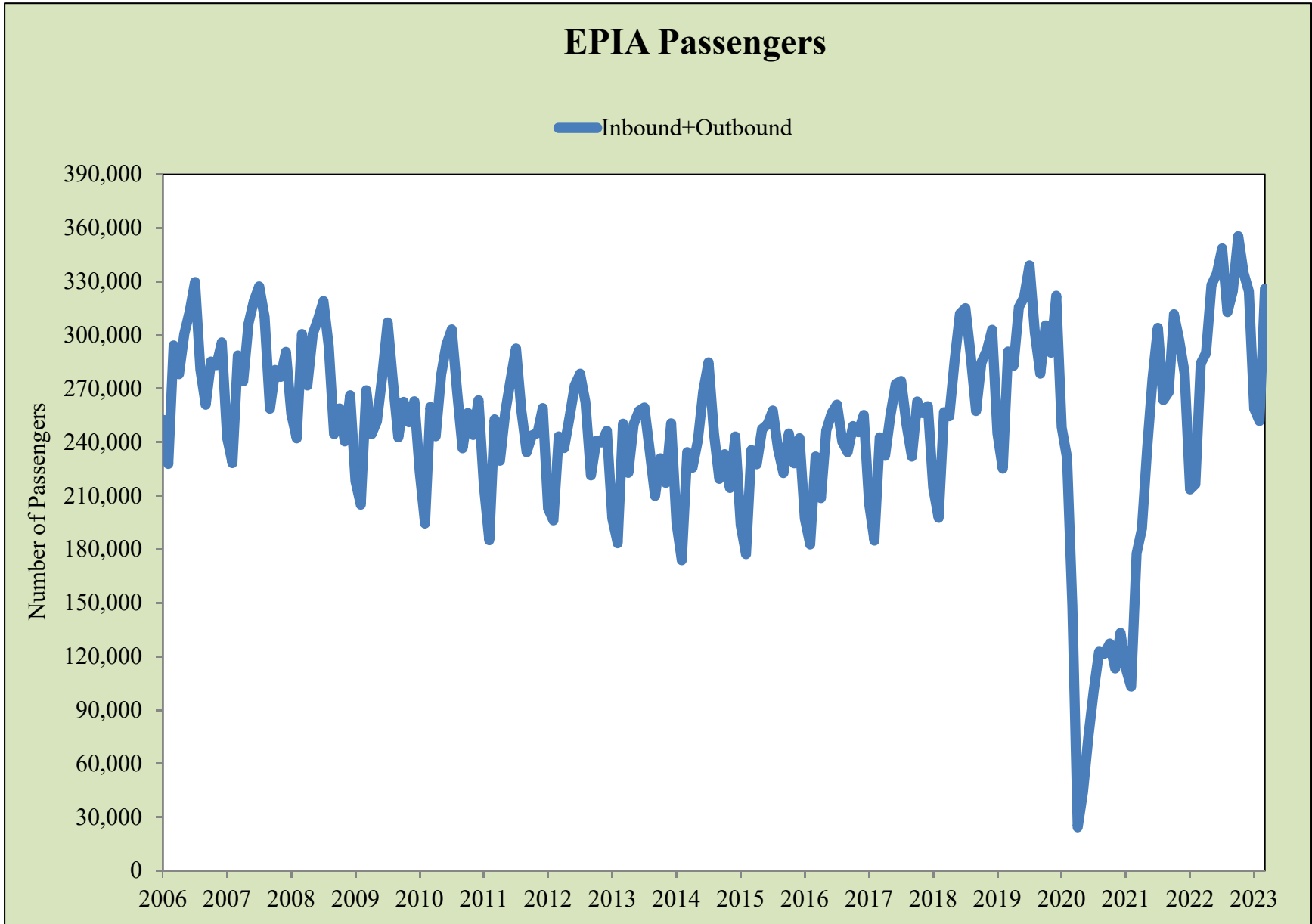

Source: UTEP Border Region Modeling Project using EPIA Operations Data



EPIA Air Carrier Operations

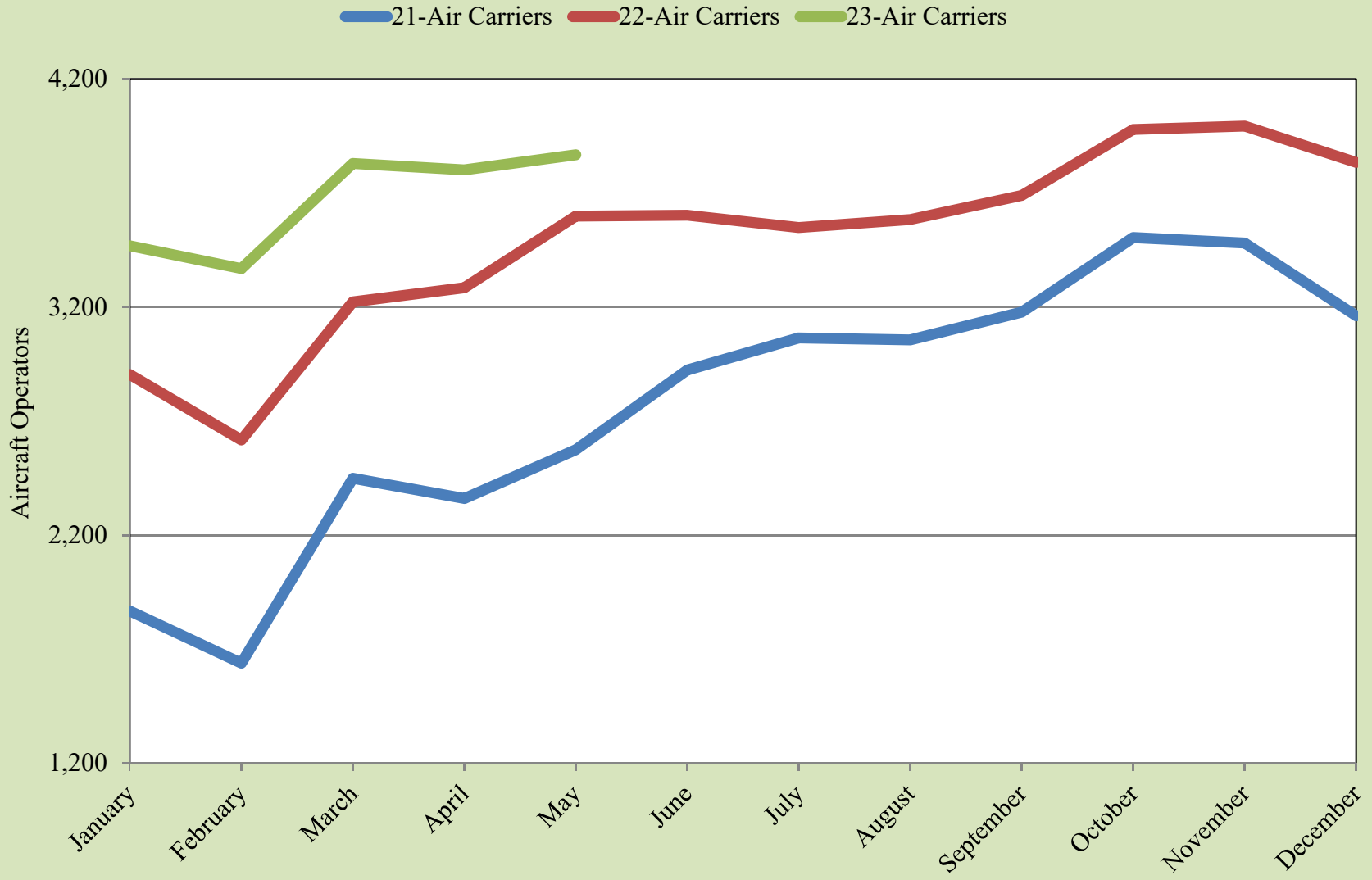

Source: UTEP Border Region Modeling Project using EPIA Operations Data

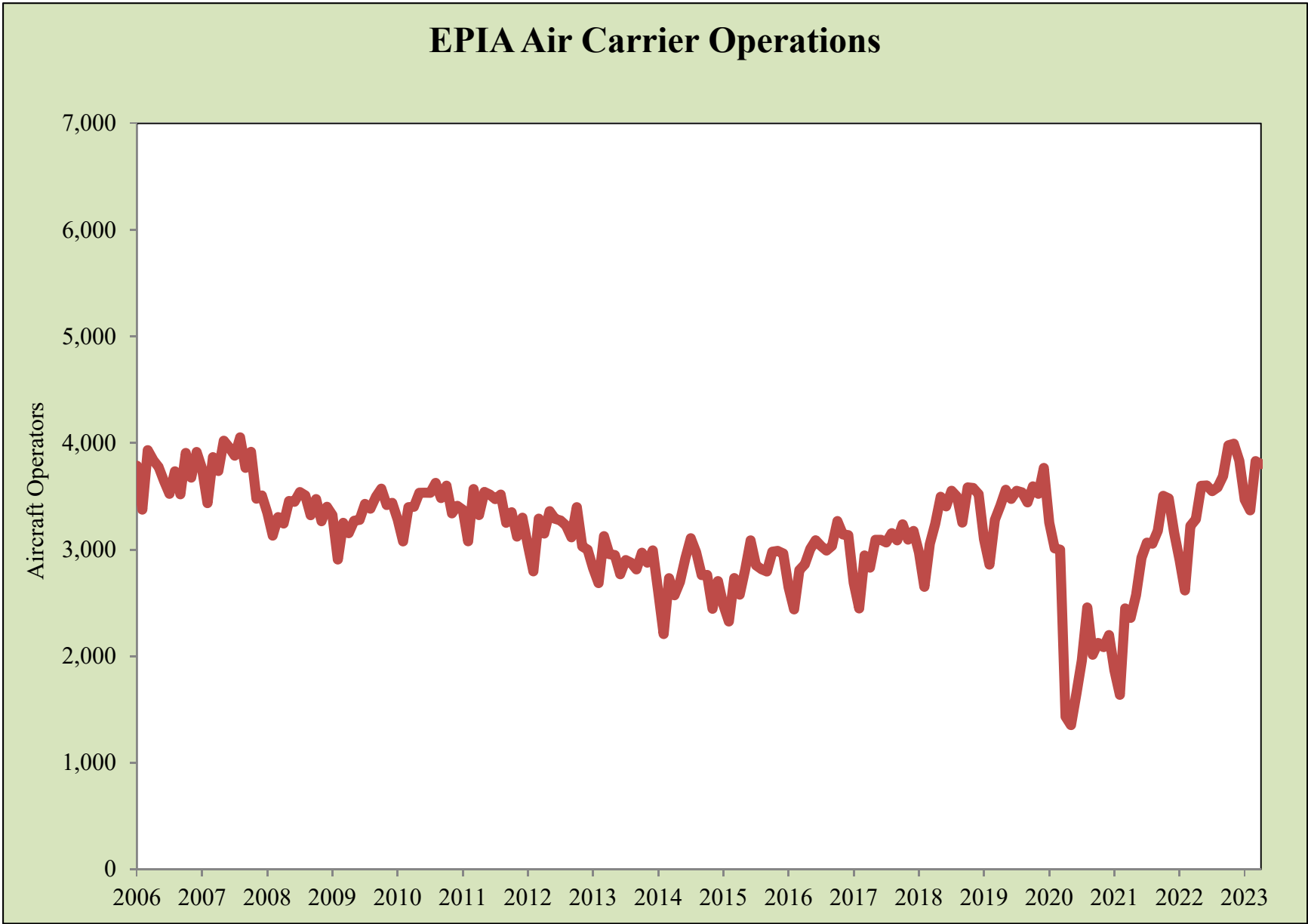

Source: UTEP Border Region Modeling Project using EPIA Operations Data



Paso del Norte Monthly Wait Times

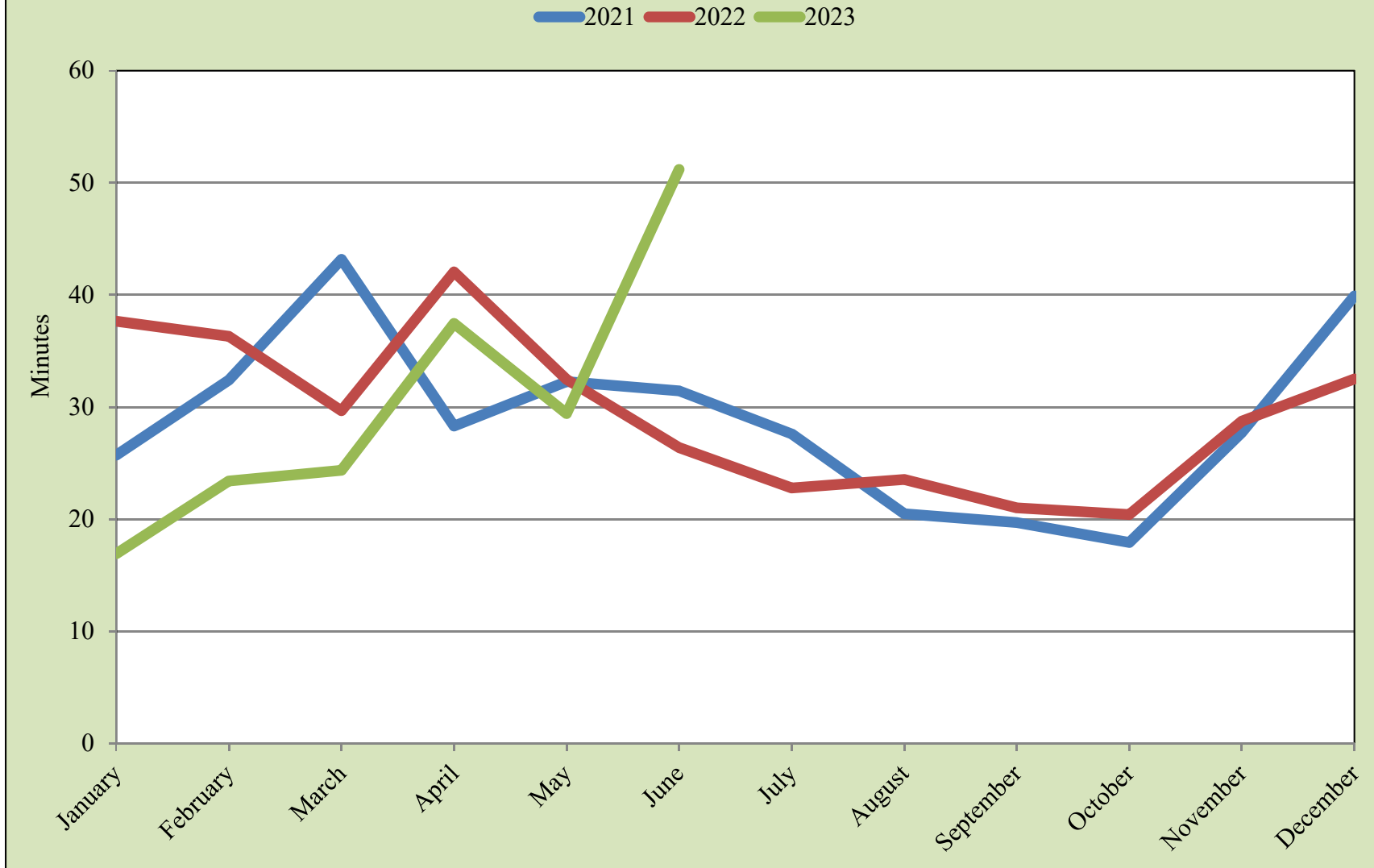

Source: UTEP Border Region Modeling Project using US Customs & Border Protection Data

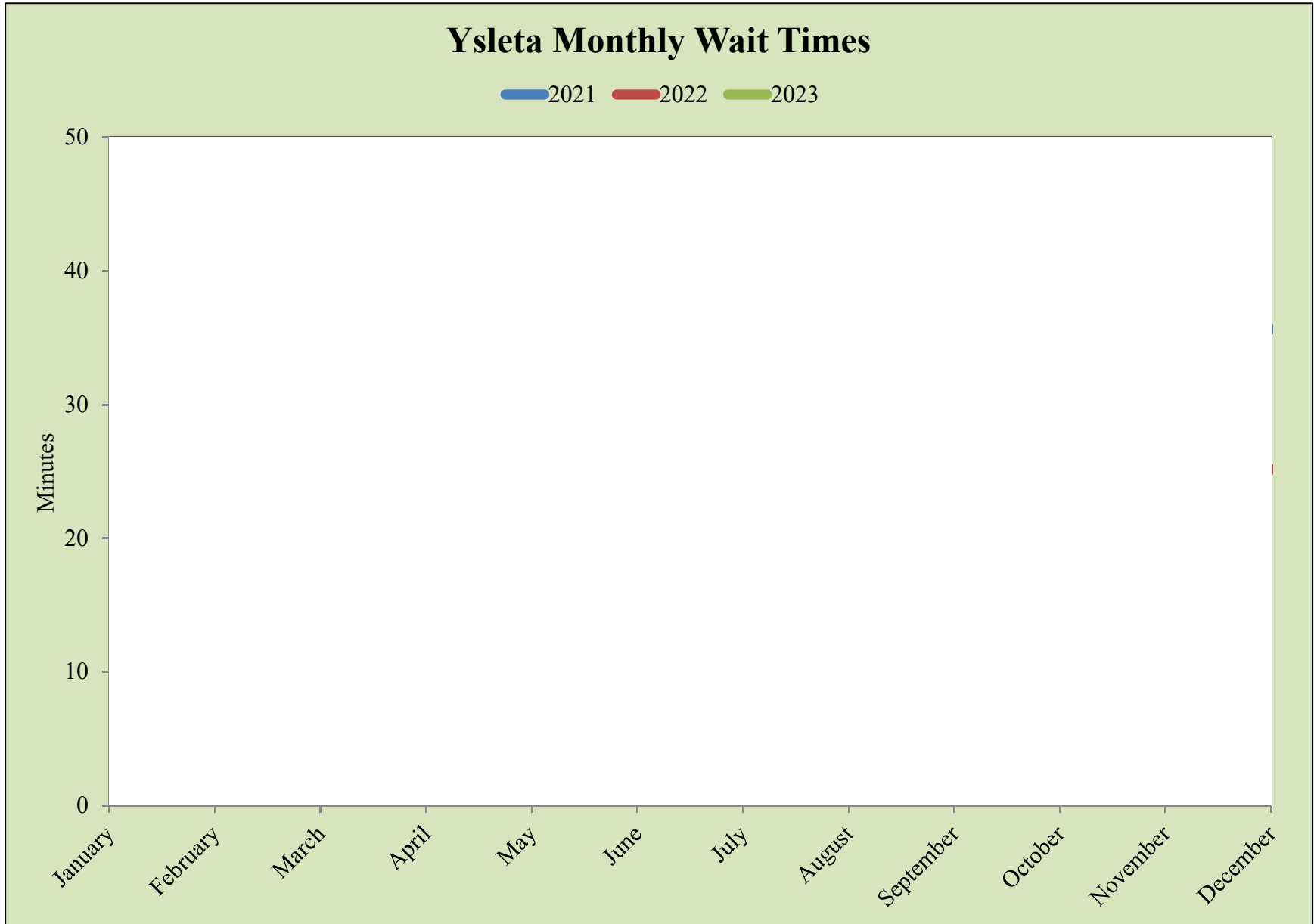

Source: UTEP Border Region Modeling Project using US Customs & Border Protection Data

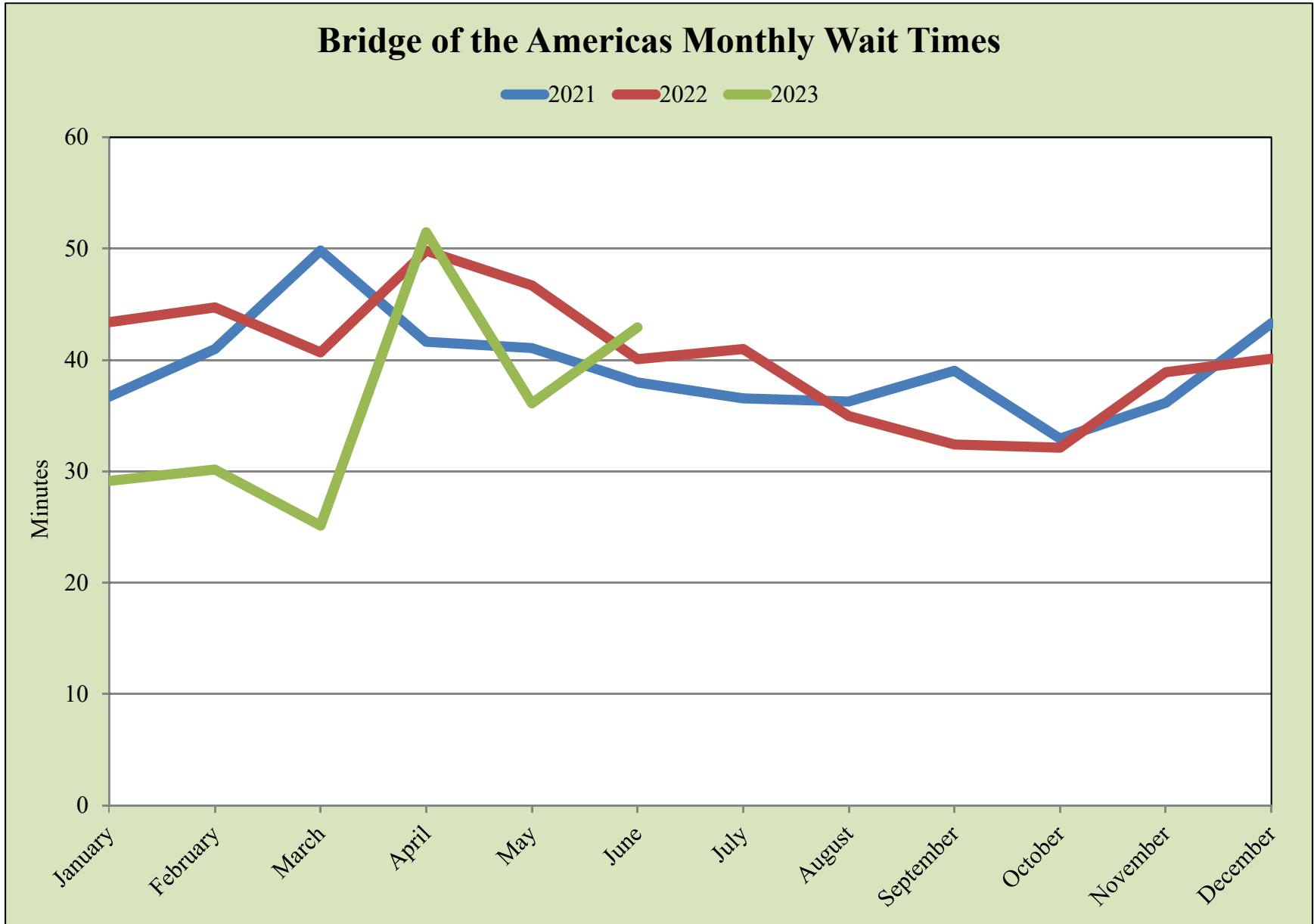

Source: UTEP Border Region Modeling Project using US Customs & Border Protection Data

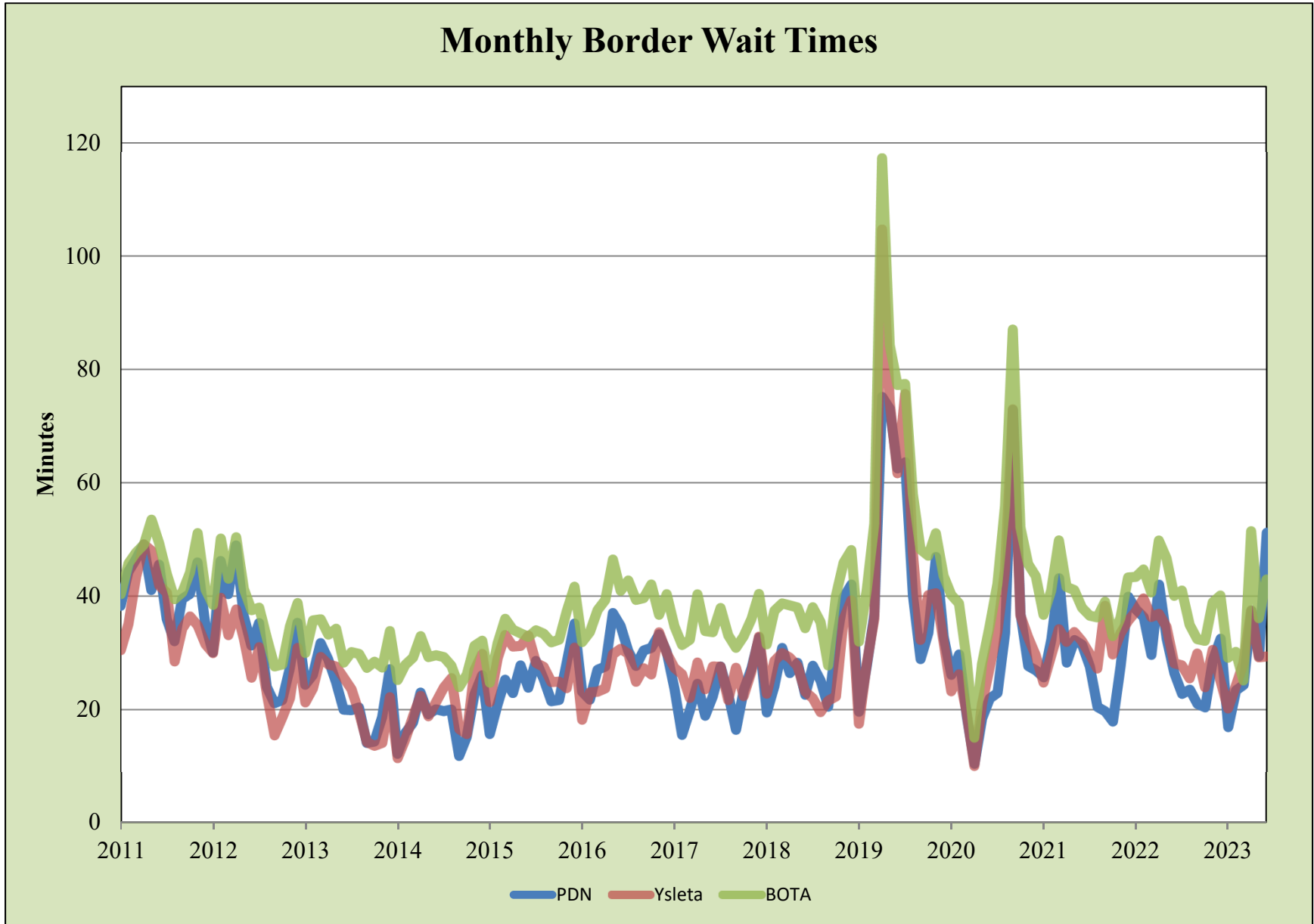

Source: UTEP Border Region Modeling Project using US Customs & Border Protection Data



Personal Vehicle International Bridge Crossings to El Paso

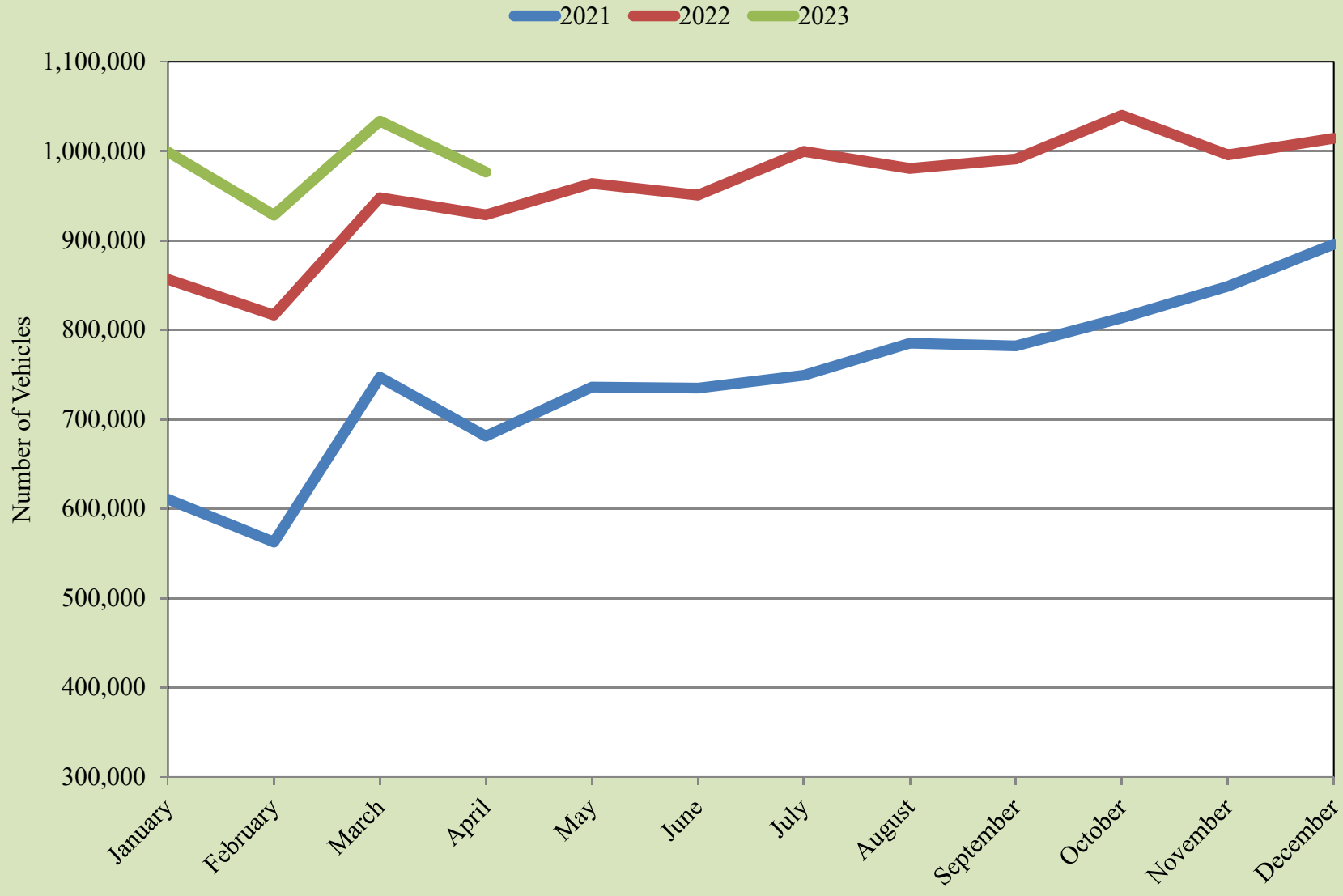

Source: UTEP Border Region Modeling Project using US Customs & Border Protection Data

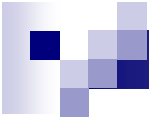

Personal Vehicle International Bridge Crossings to El Paso



Source: UTEP Border Region Modeling Project using US Customs & Border Protection Data



Pedestrian International Bridge Crossings to El Paso

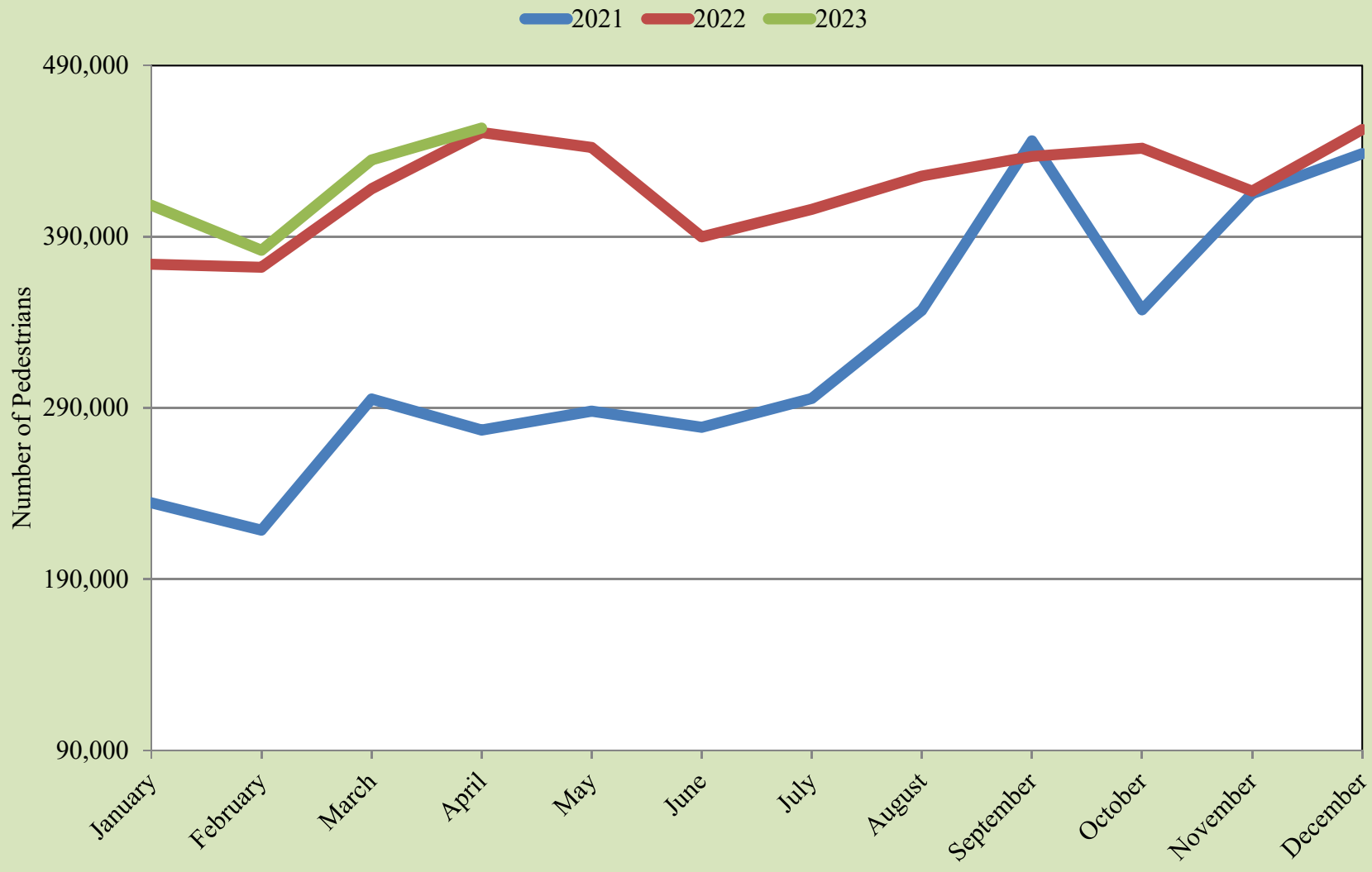

Source: UTEP Border Region Modeling Project using US Customs & Border Protection Data



Pedestrian International Bridge Crossings to El Paso

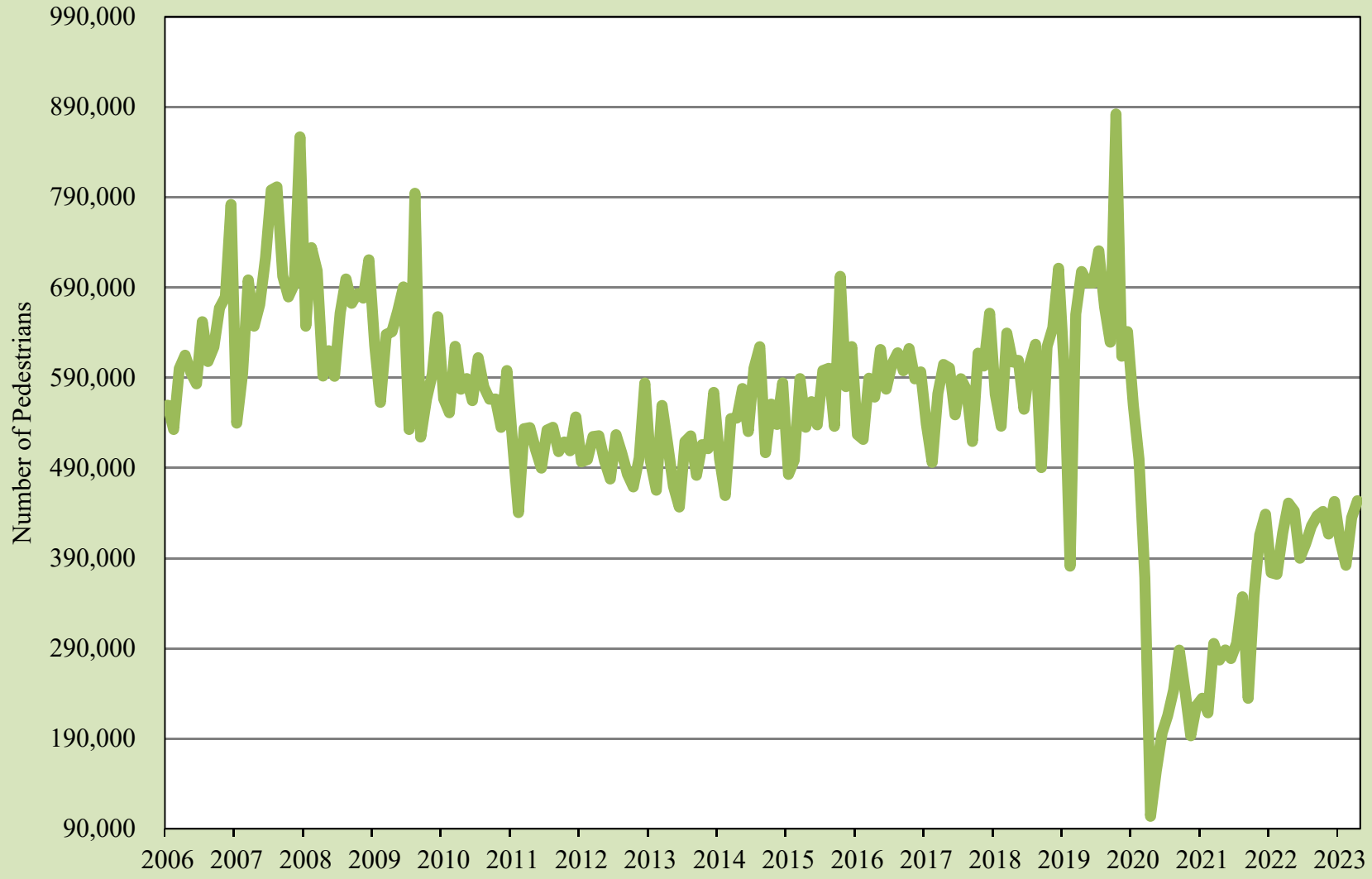

Source: UTEP Border Region Modeling Project using US Customs & Border Protection Data



Cargo Truck International Bridge Crossings to El Paso

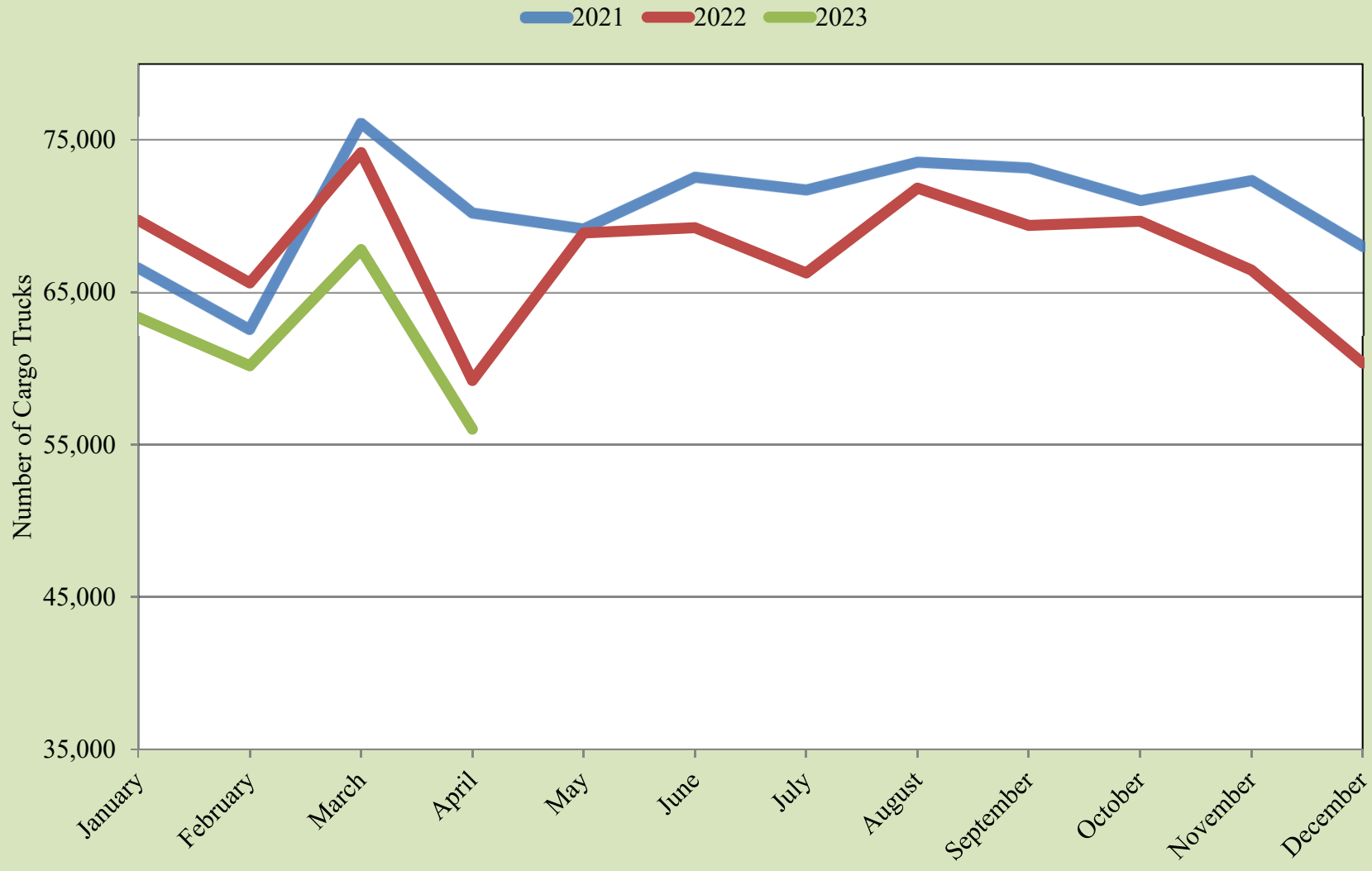

Source: UTEP Border Region Modeling Project using US Customs & Border Protection Data



Cargo Truck International Bridge Crossings to El Paso

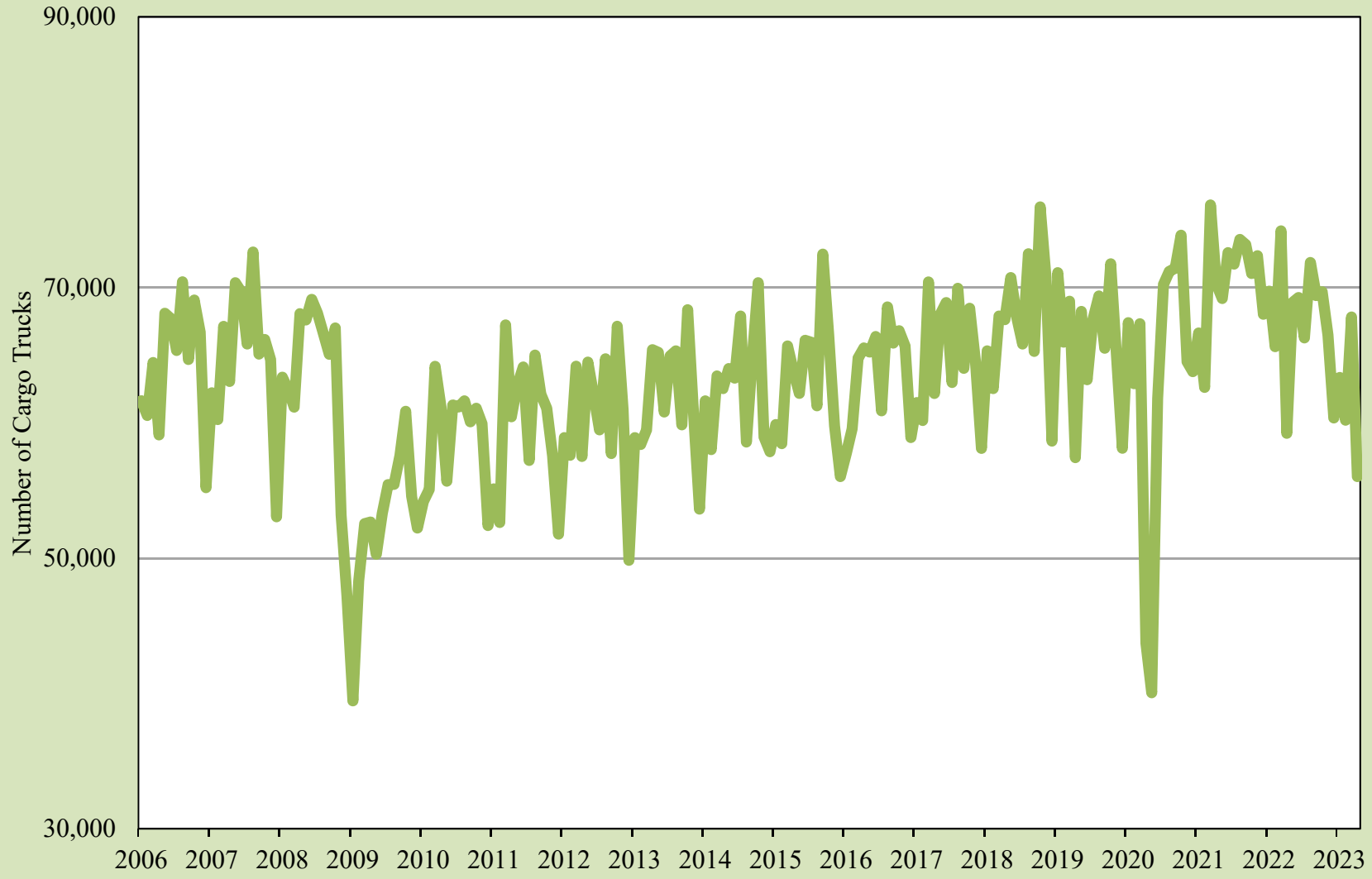

Source: UTEP Border Region Modeling Project using US Customs & Border Protection Data



Total Trade through the El Paso Customs District

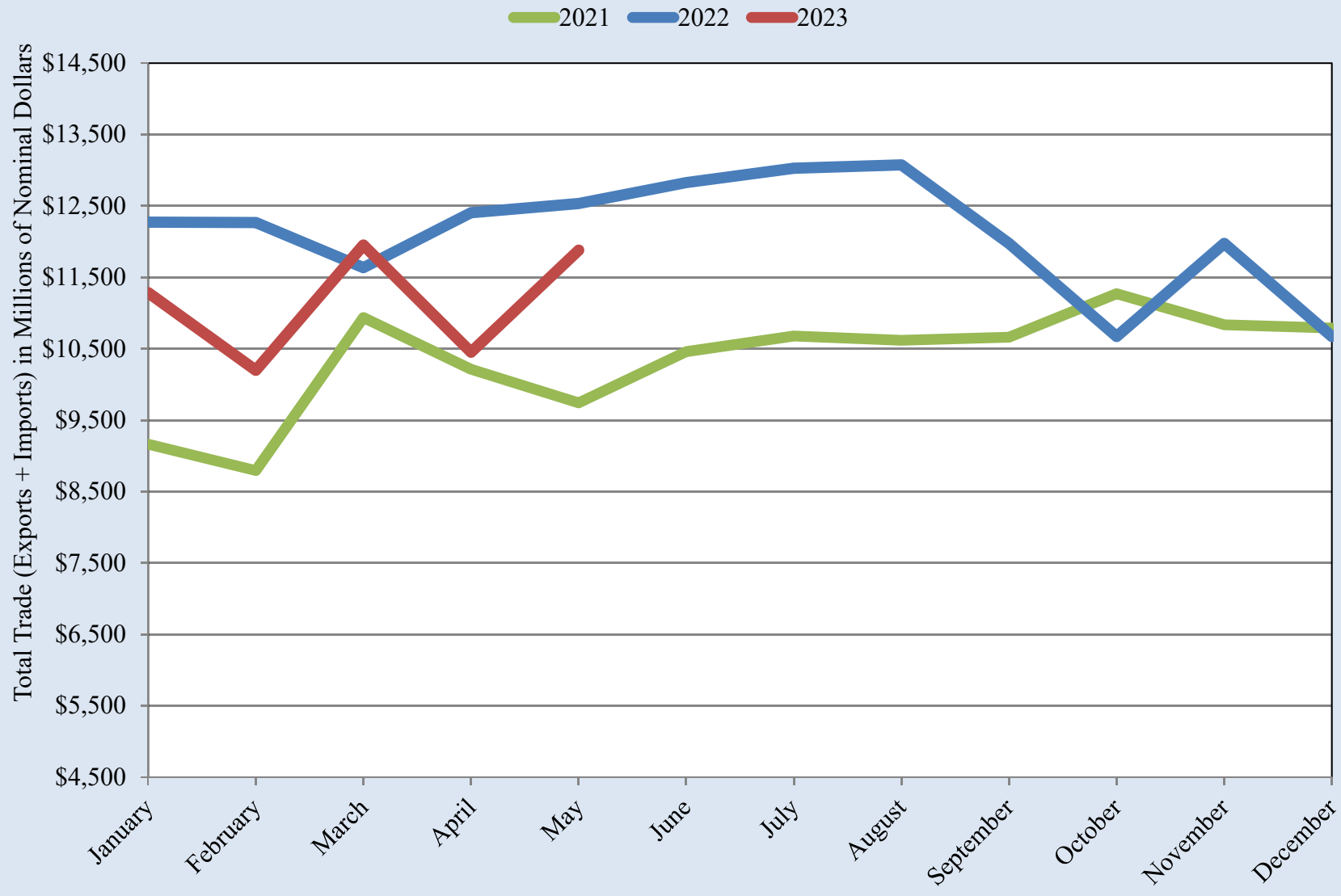

Source: UTEP Border Region Modeling Project using US International Trade Commission Data



Total Trade through the El Paso Customs District

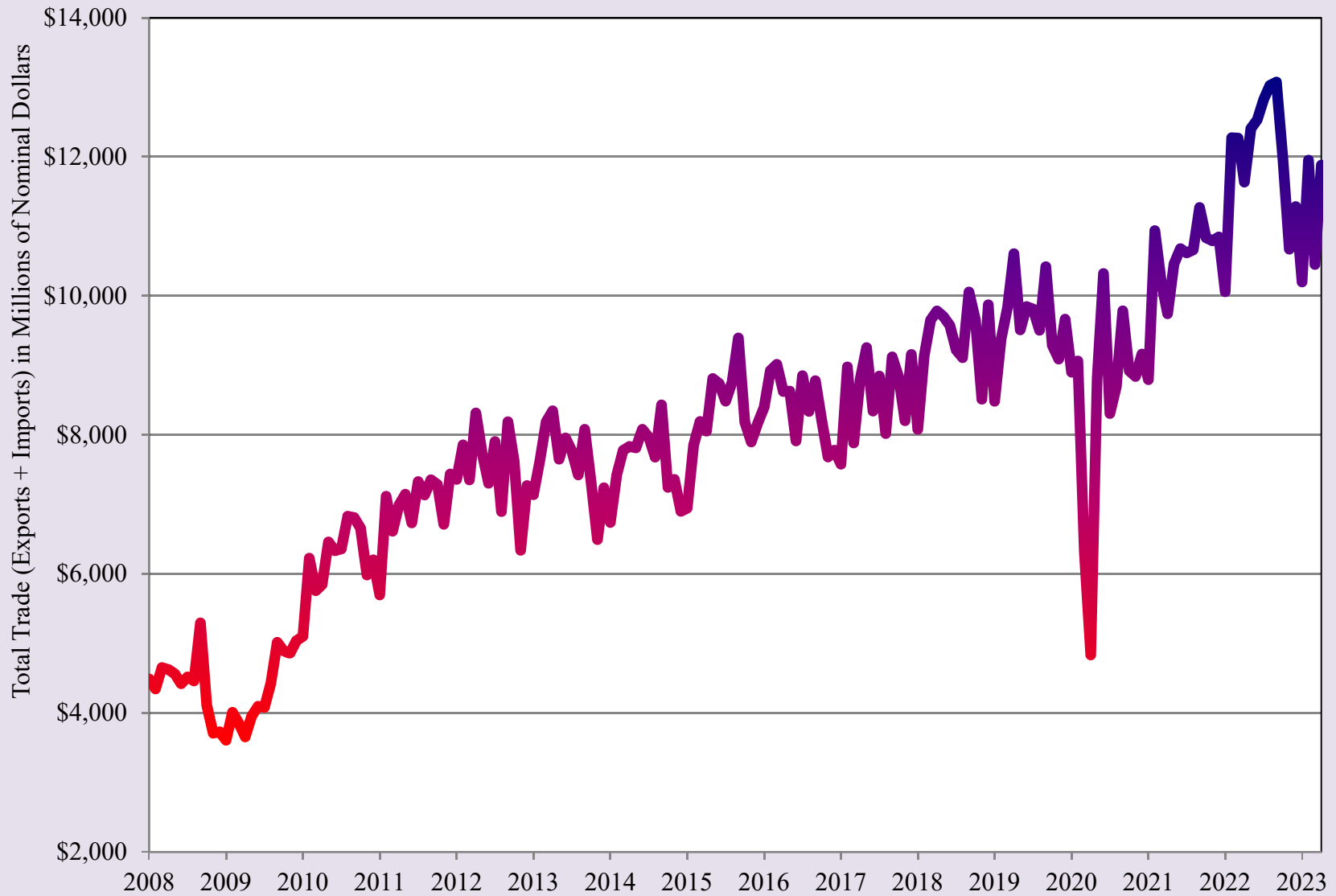

Source: UTEP Border Region Modeling Project using US International Trade Commission Data



Real Total Trade through the El Paso Customs District

2021 2022 2023

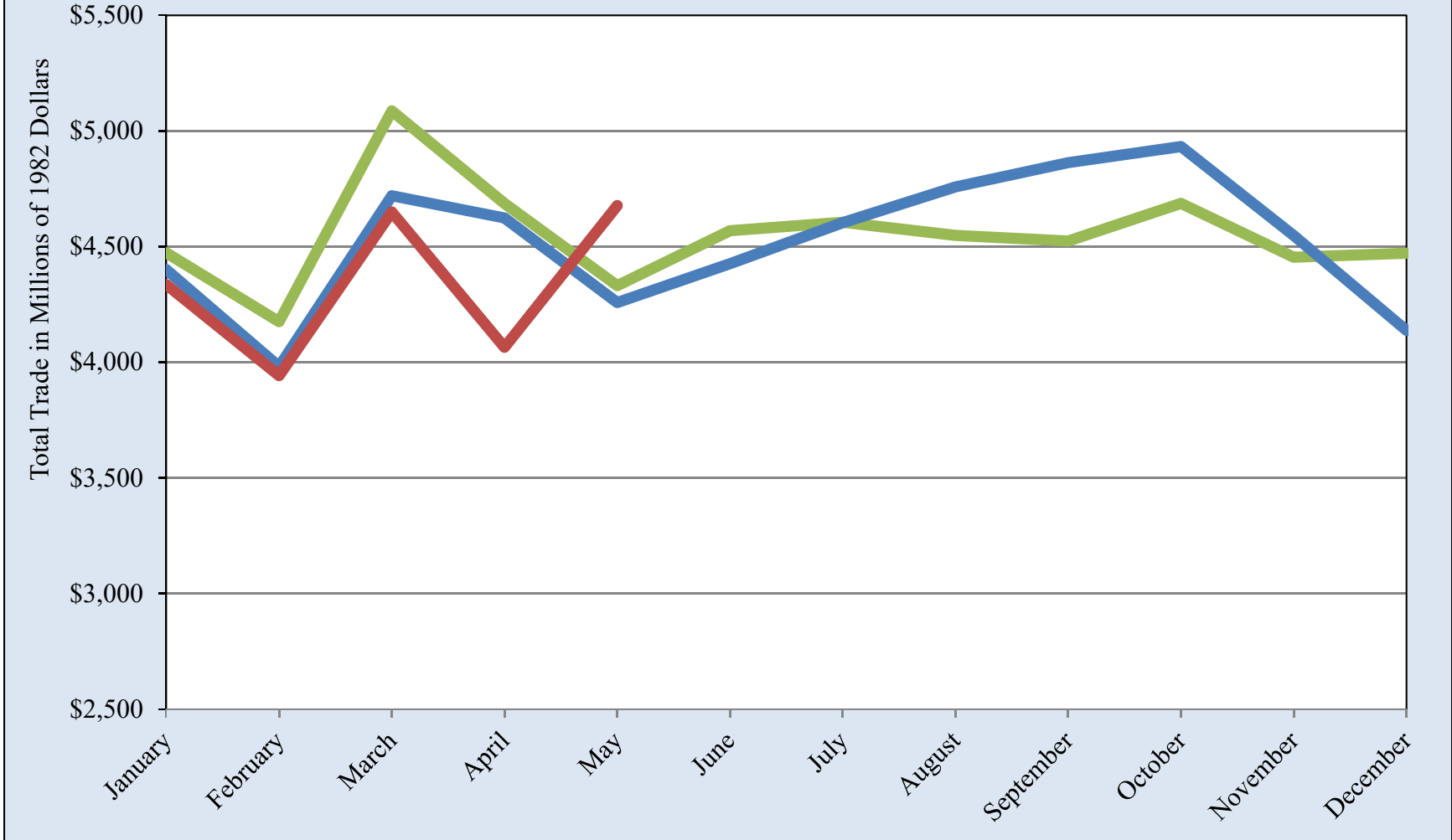

Source: UTEP Border Region Modeling Project using US International Trade Commission Data



Real Total Trade through the El Paso Customs District

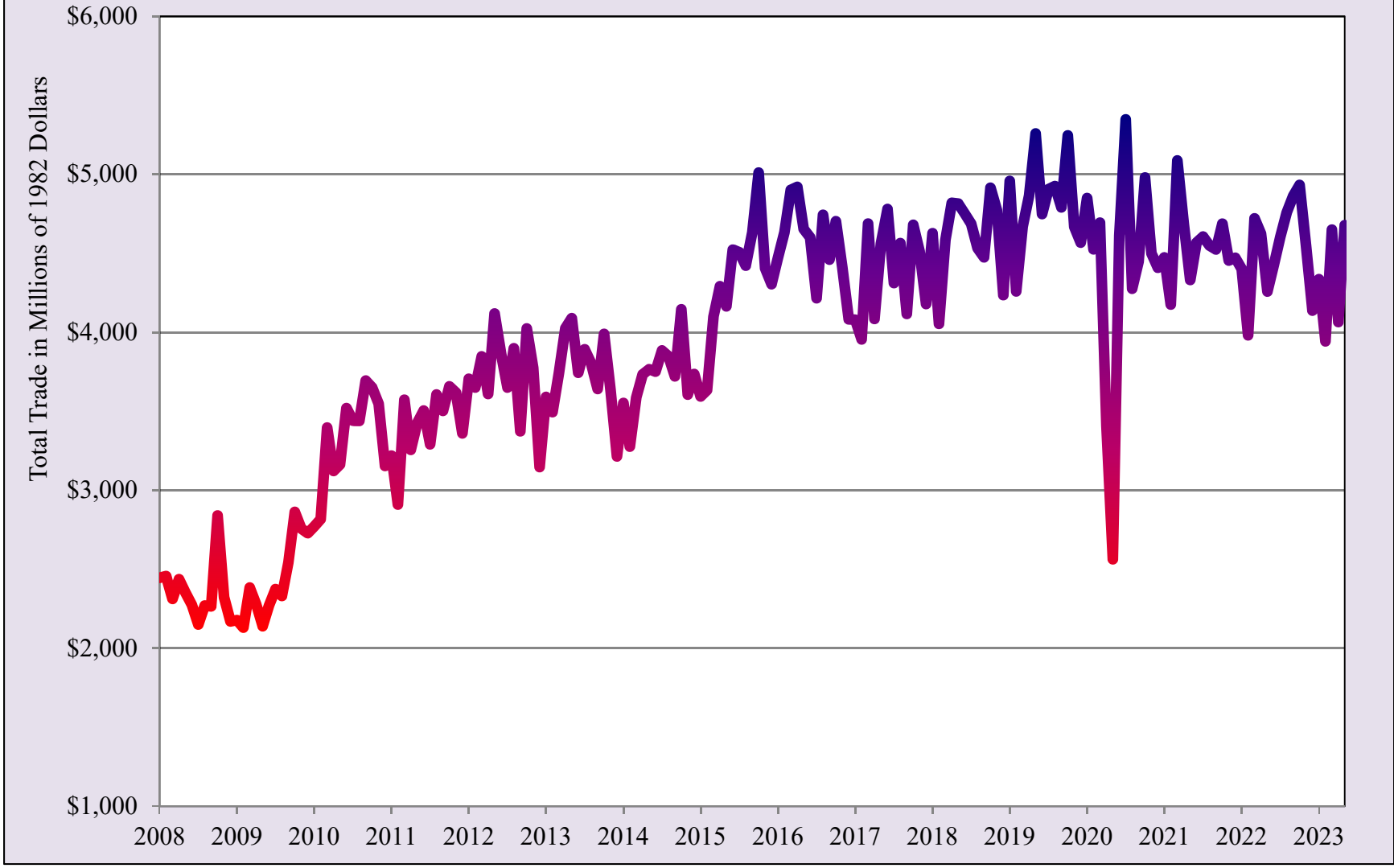

Source: UTEP Border Region Modeling Project using US International Trade Commission Data



Domestic Passengers Ciudad Juarez International Airport

2021 2022 2023

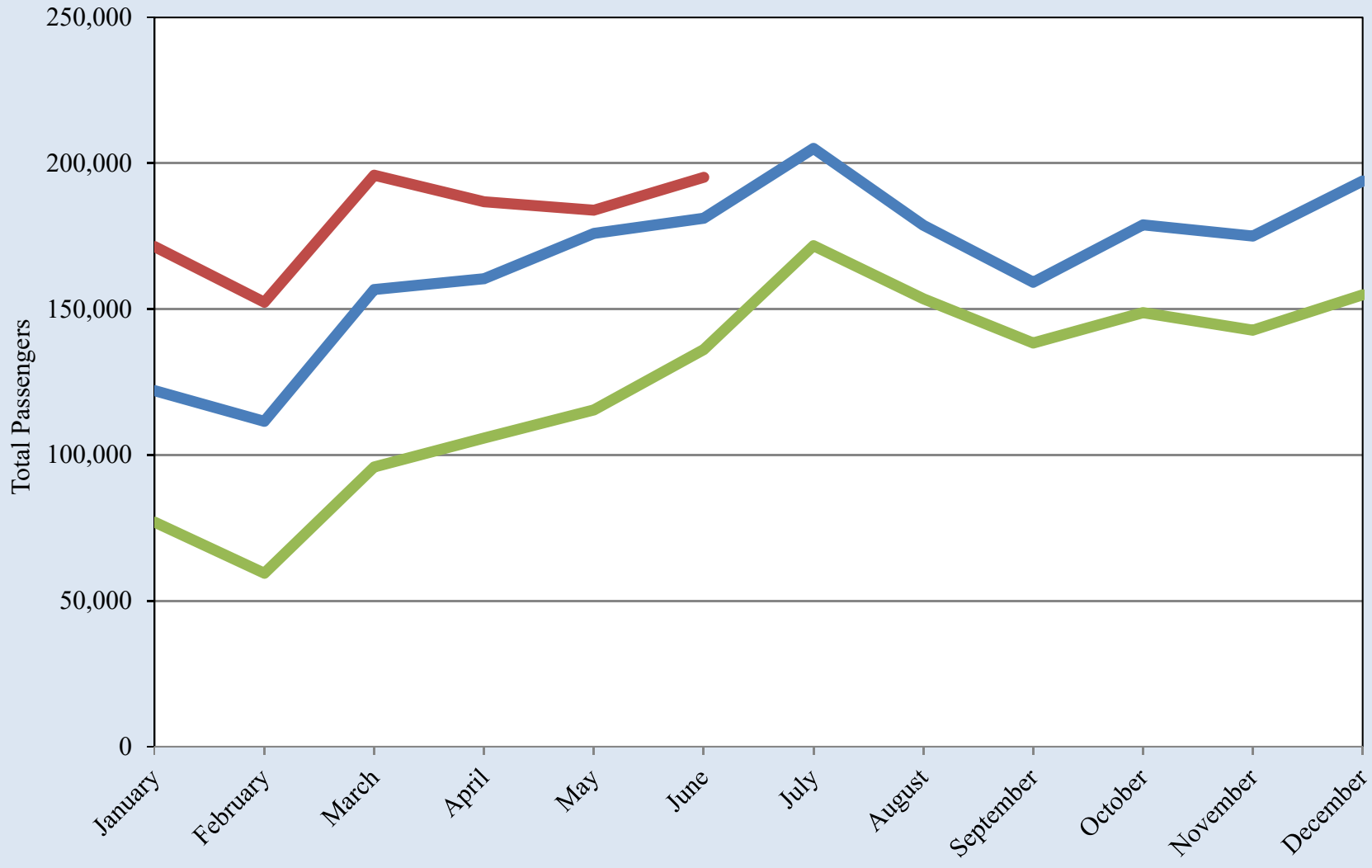

Source: UTEP Border Region Modeling Project using Grupo Aeroportuario Centro Norte - OMA Data

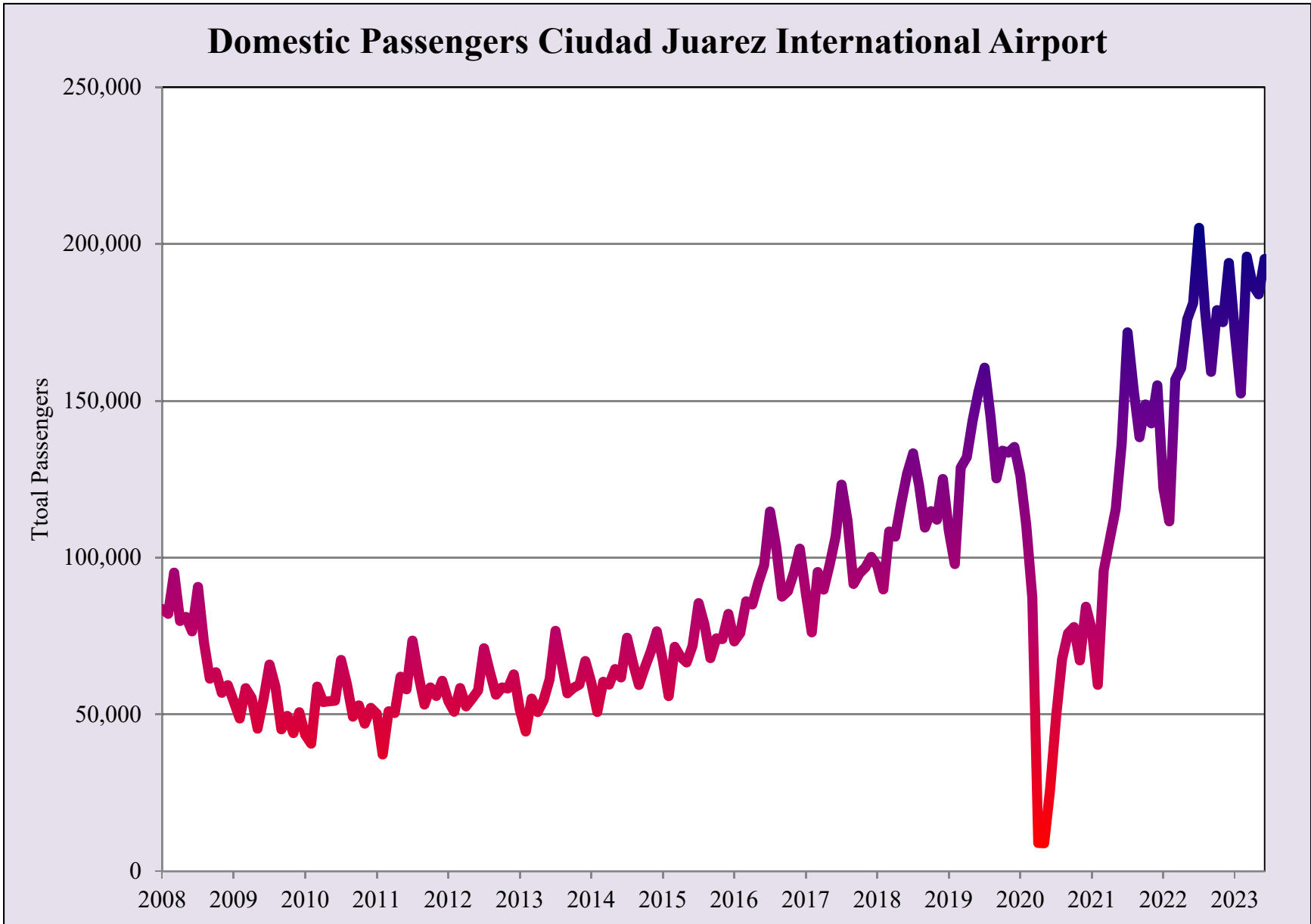

Source: UTEP Border Region Modeling Project using Grupo Aeroportuario Centro Norte - OMA Data

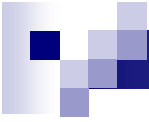

International Passengers Ciudad Juarez International Airport

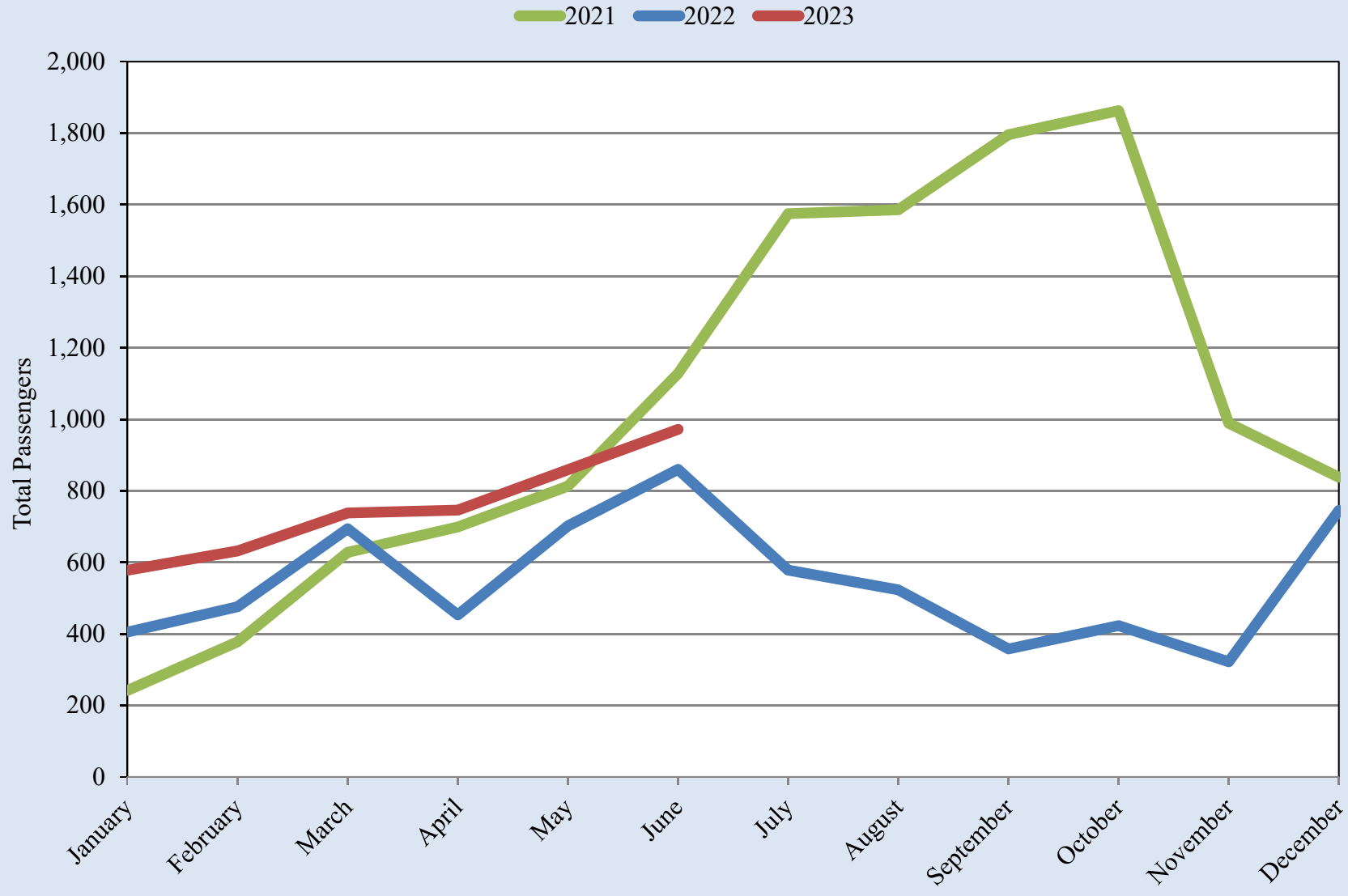

Source: UTEP Border Region Modeling Project using Grupo Aeroportuario Centro Norte - OMA Data



International Passengers Ciudad Juarez International Airport

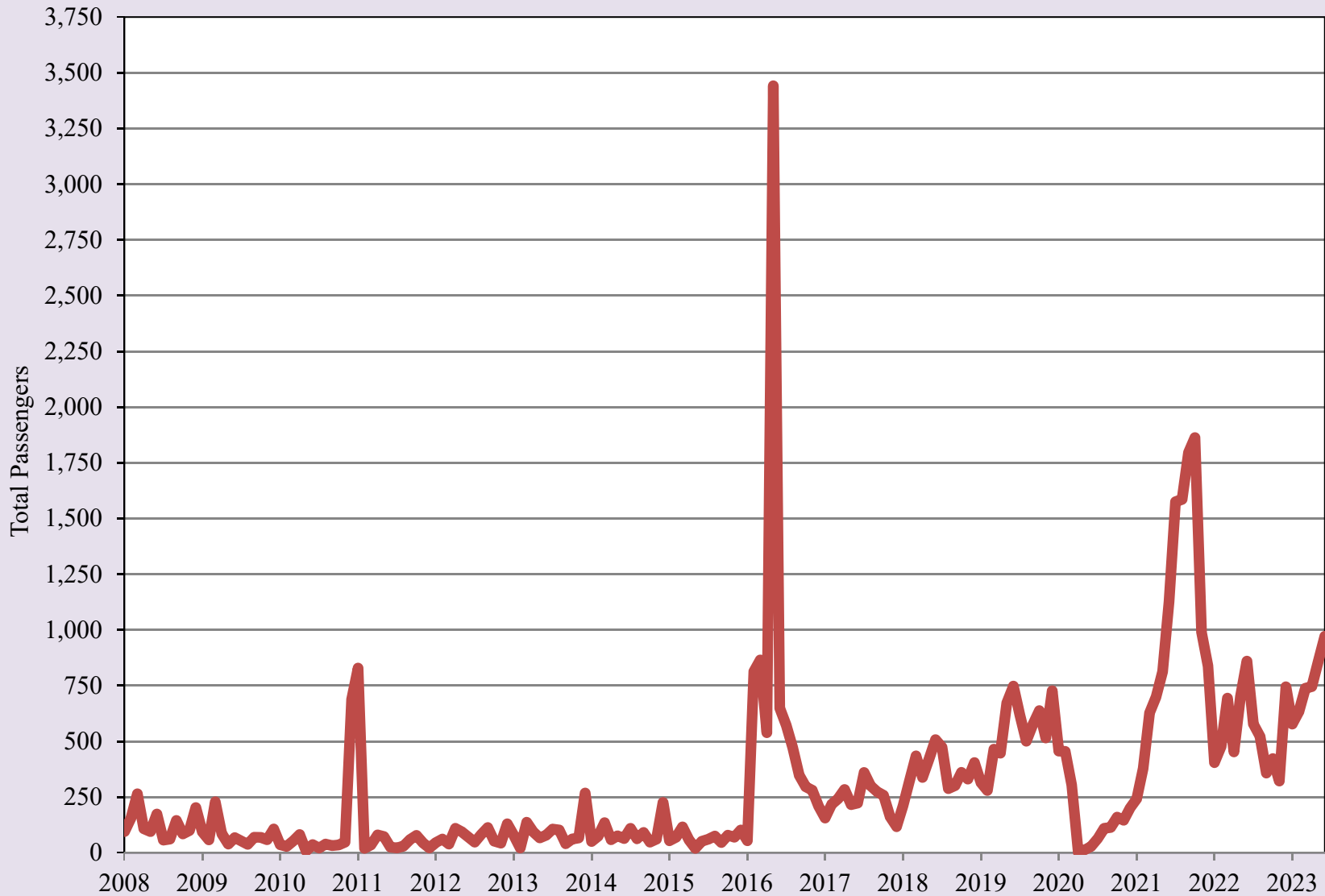

Source: UTEP Border Region Modeling Project using Grupo Aeroportuario Centro Norte - OMA Data



Domestic Passengers Chihuahua City International Airport

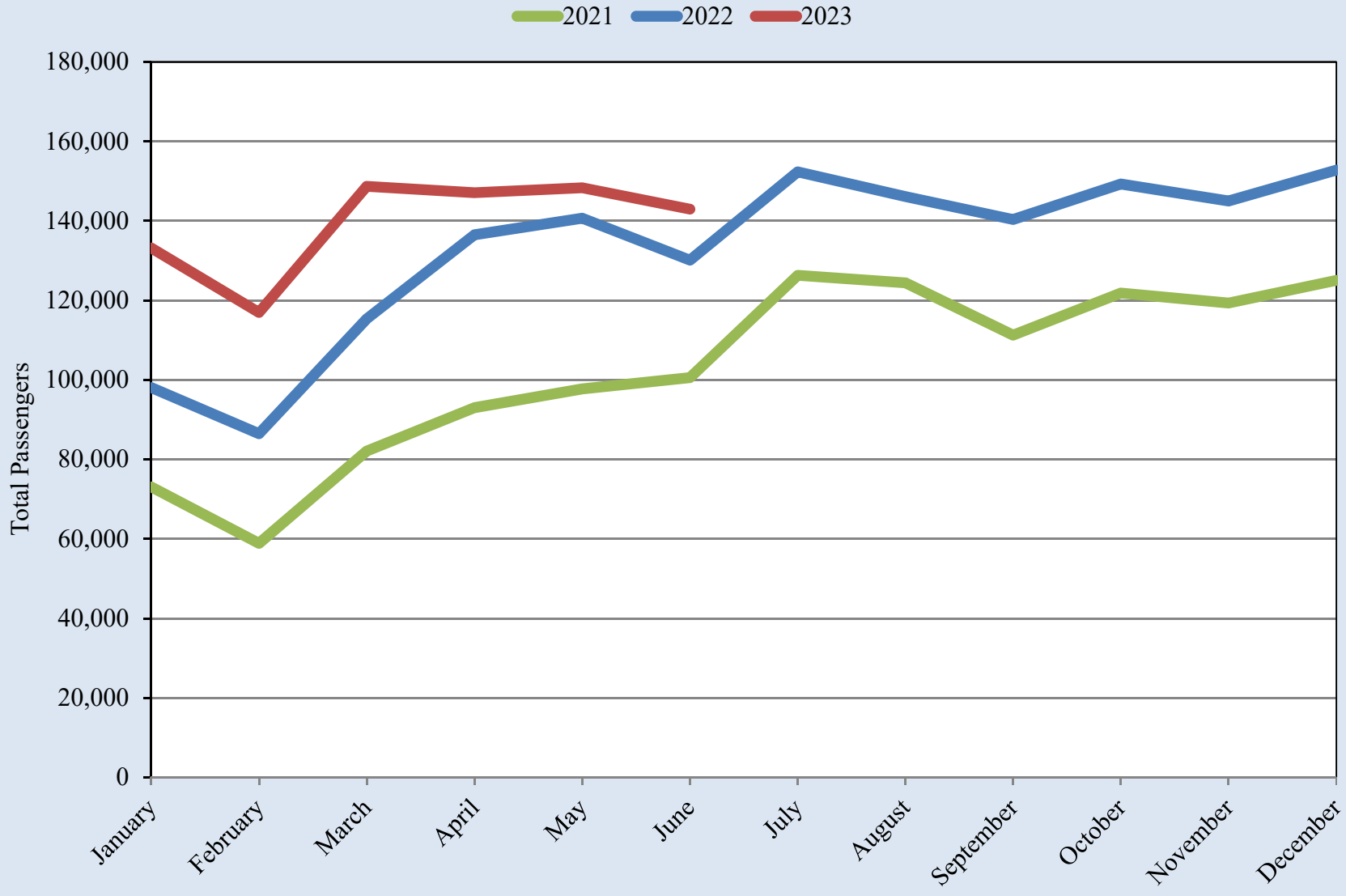

Source: UTEP Border Region Modeling Project using Grupo Aeroportuario Centro Norte - OMA Data



Domestic Passengers Chihuahua City International Airport

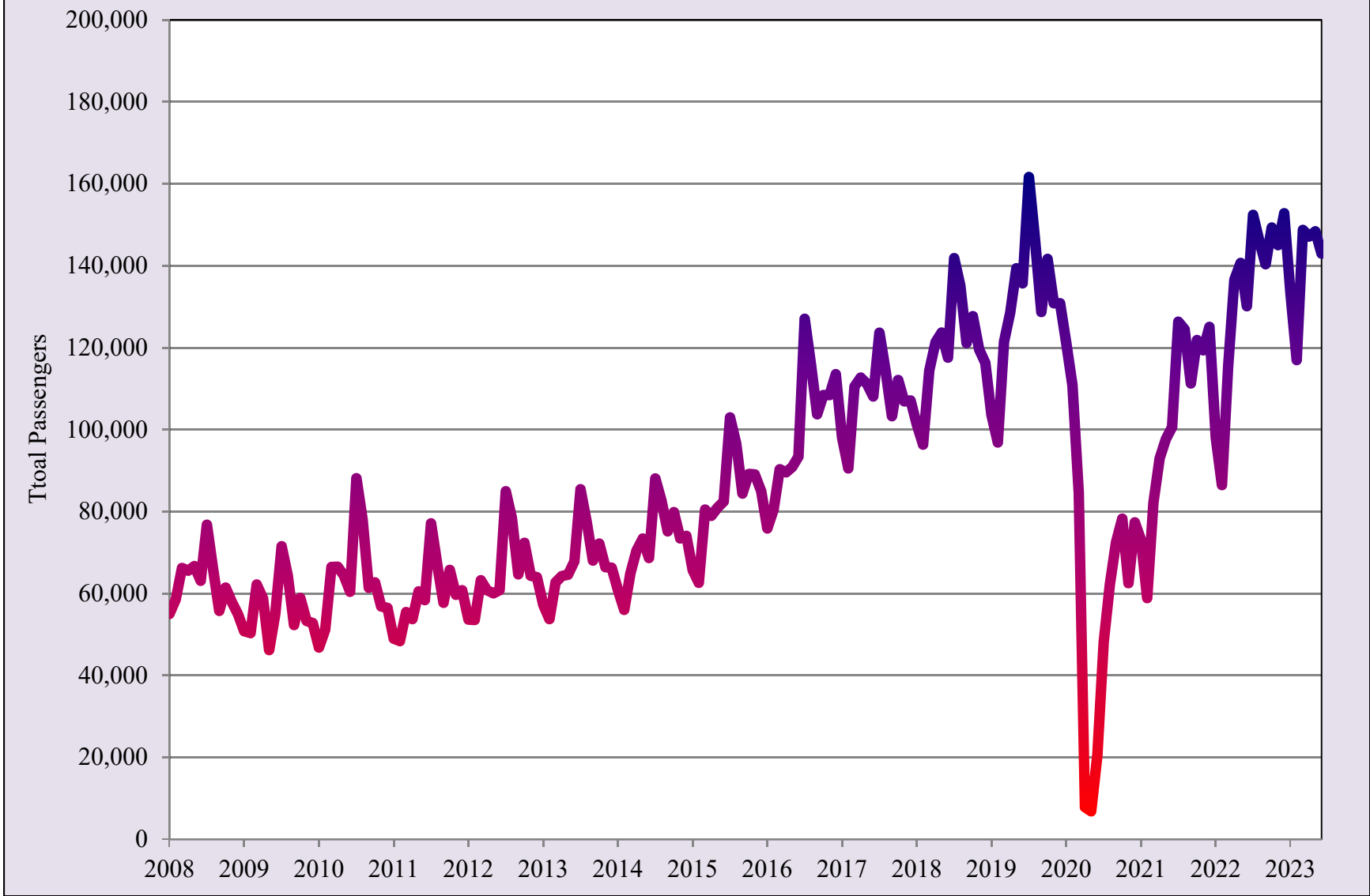

Source: UTEP Border Region Modeling Project using Grupo Aeroportuario Centro Norte - OMA Data



Source: UTEP Border Region Modeling Project using Grupo Aeroportuario Centro Norte - OMA Data



Source: UTEP Border Region Modeling Project using Grupo Aeroportuario Centro Norte - OMA Data



Export-Oriented Manufacturing Employment in Ciudad Juárez

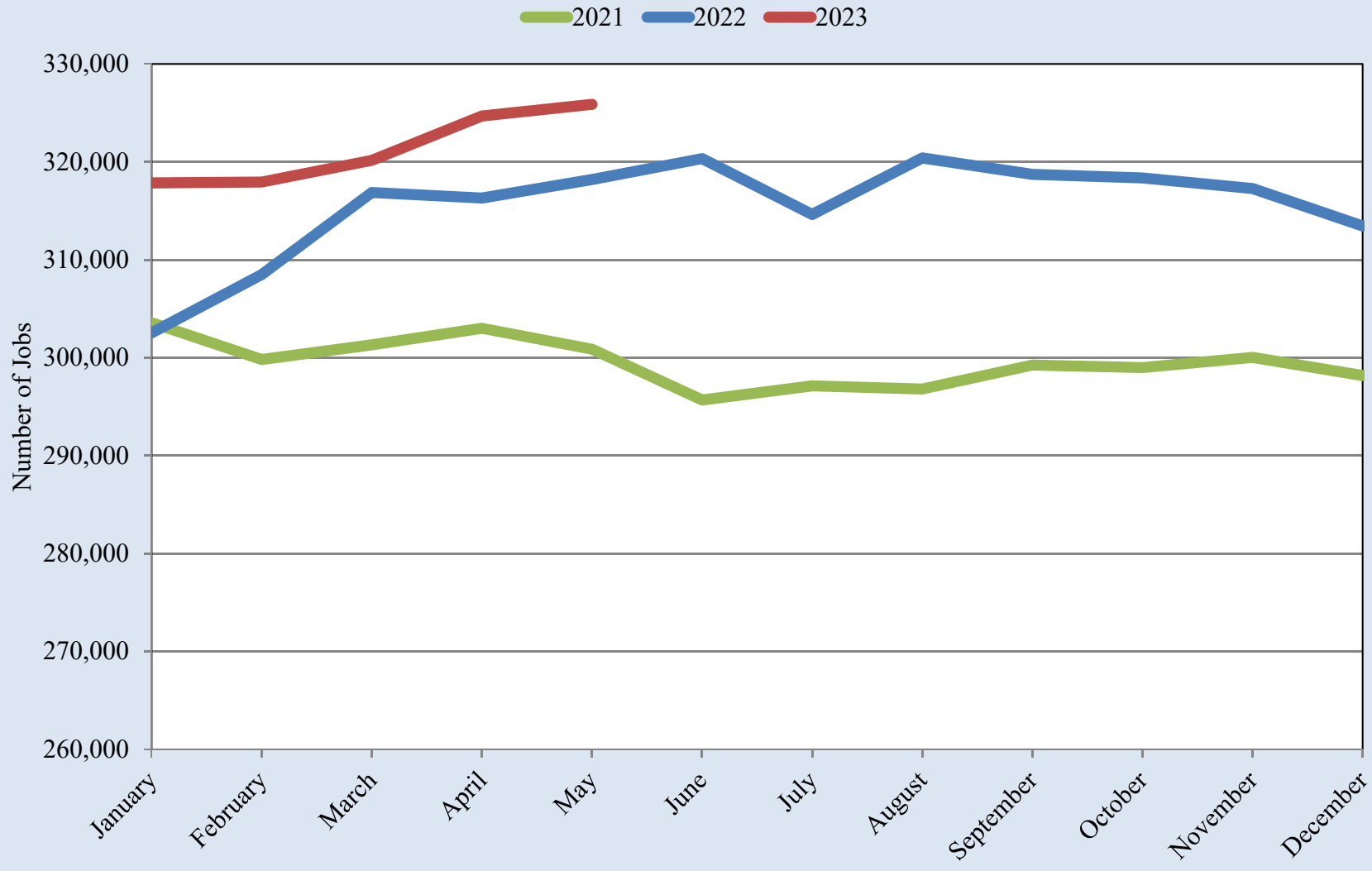

Source: UTEP Border Region Modeling Project using INEGI Data

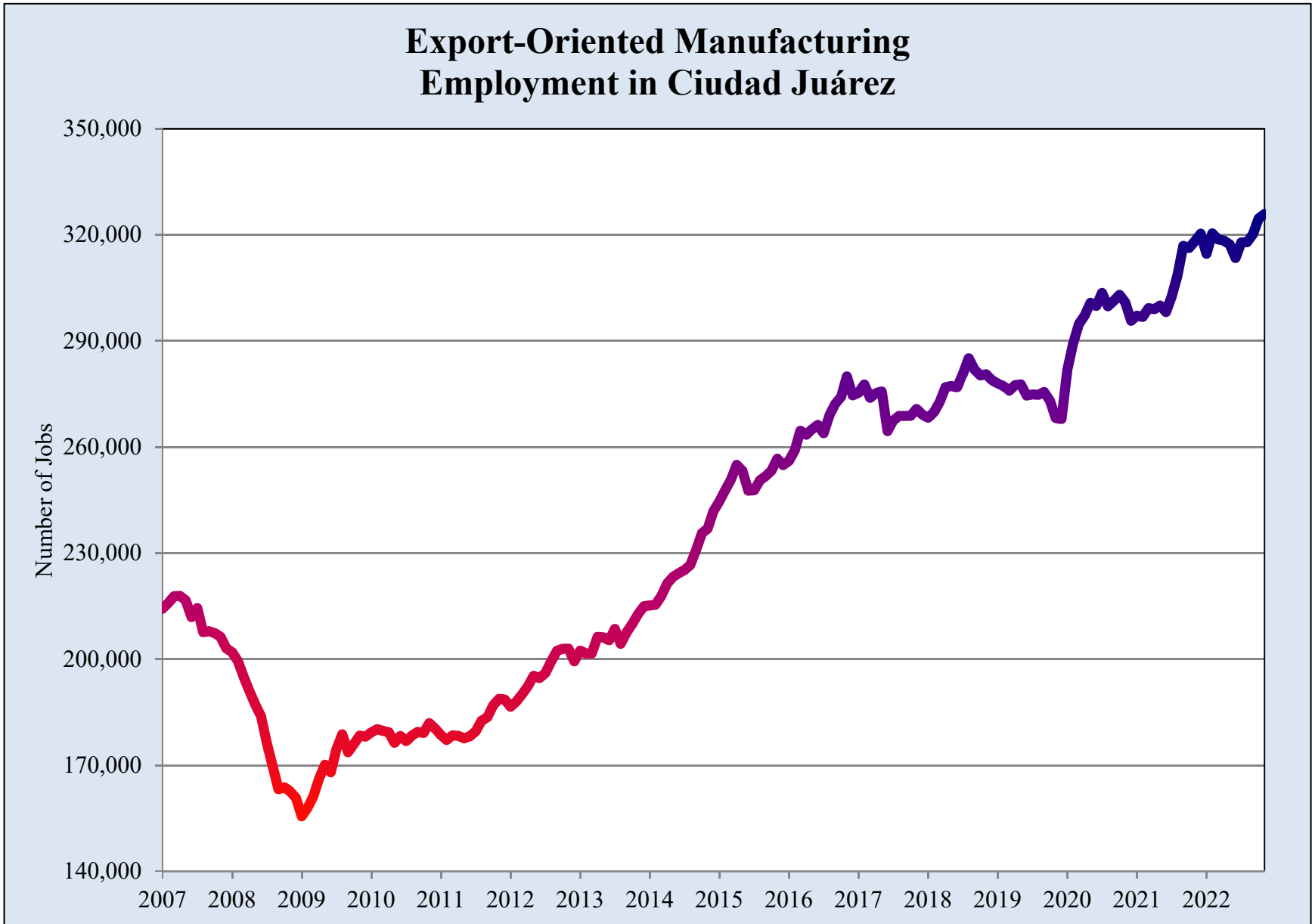

Source: UTEP Border Region Modeling Project using INEGI Data

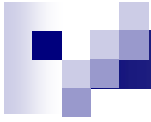

Export-Oriented Manufacturing Employment in Chihuahua City

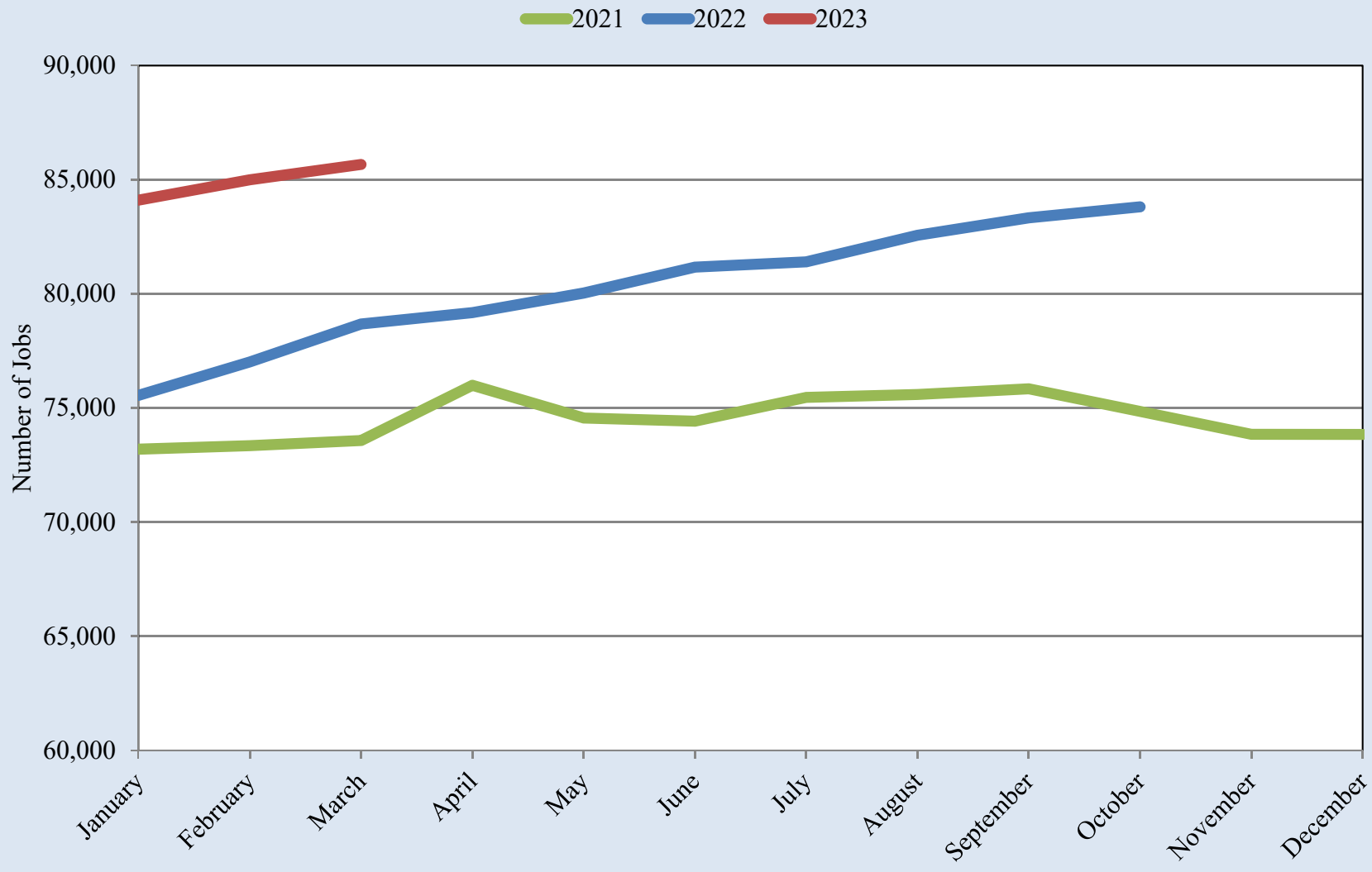

Source: UTEP Border Region Modeling Project using INEGI Data

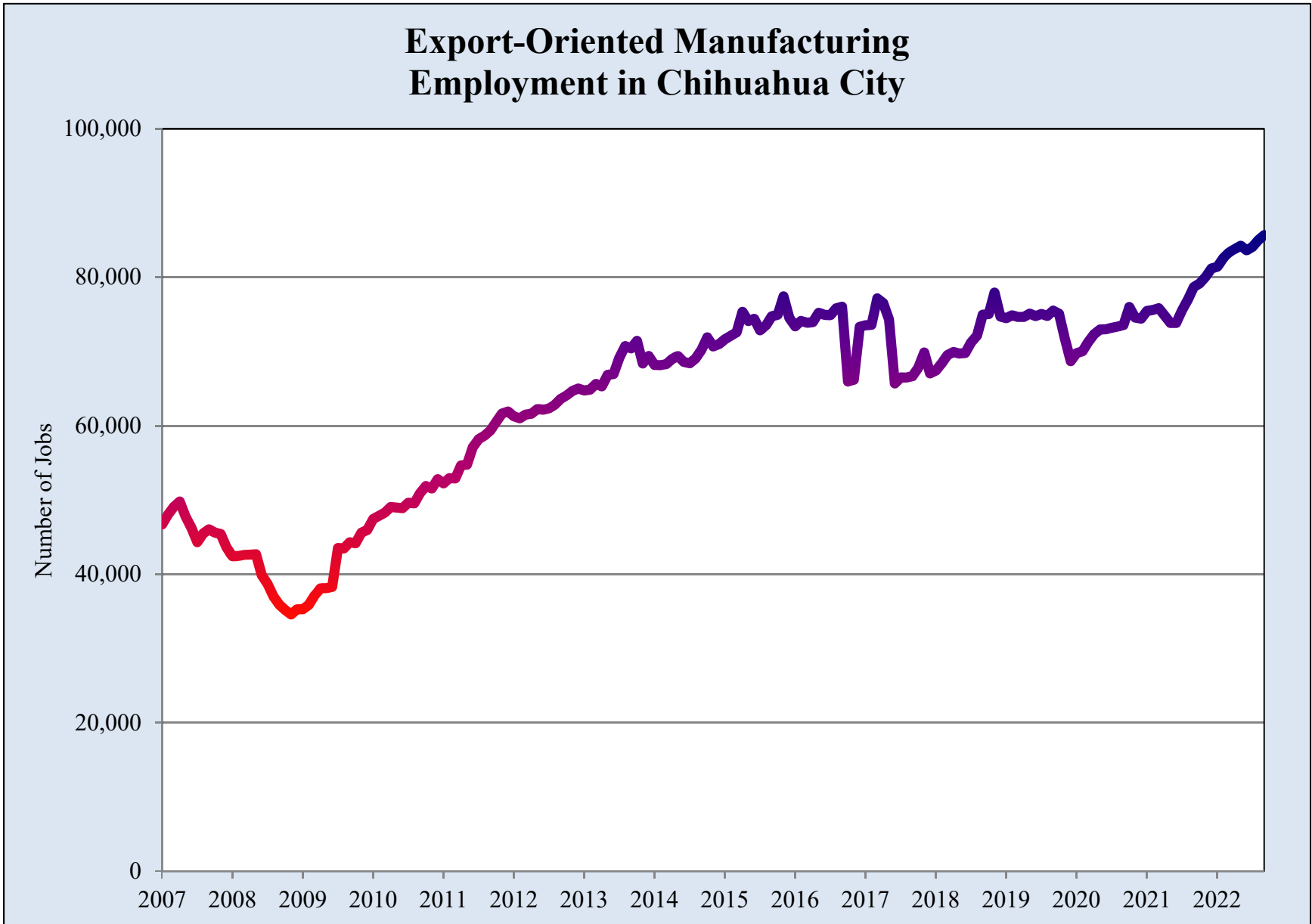

Source: UTEP Border Region Modeling Project using INEGI Data

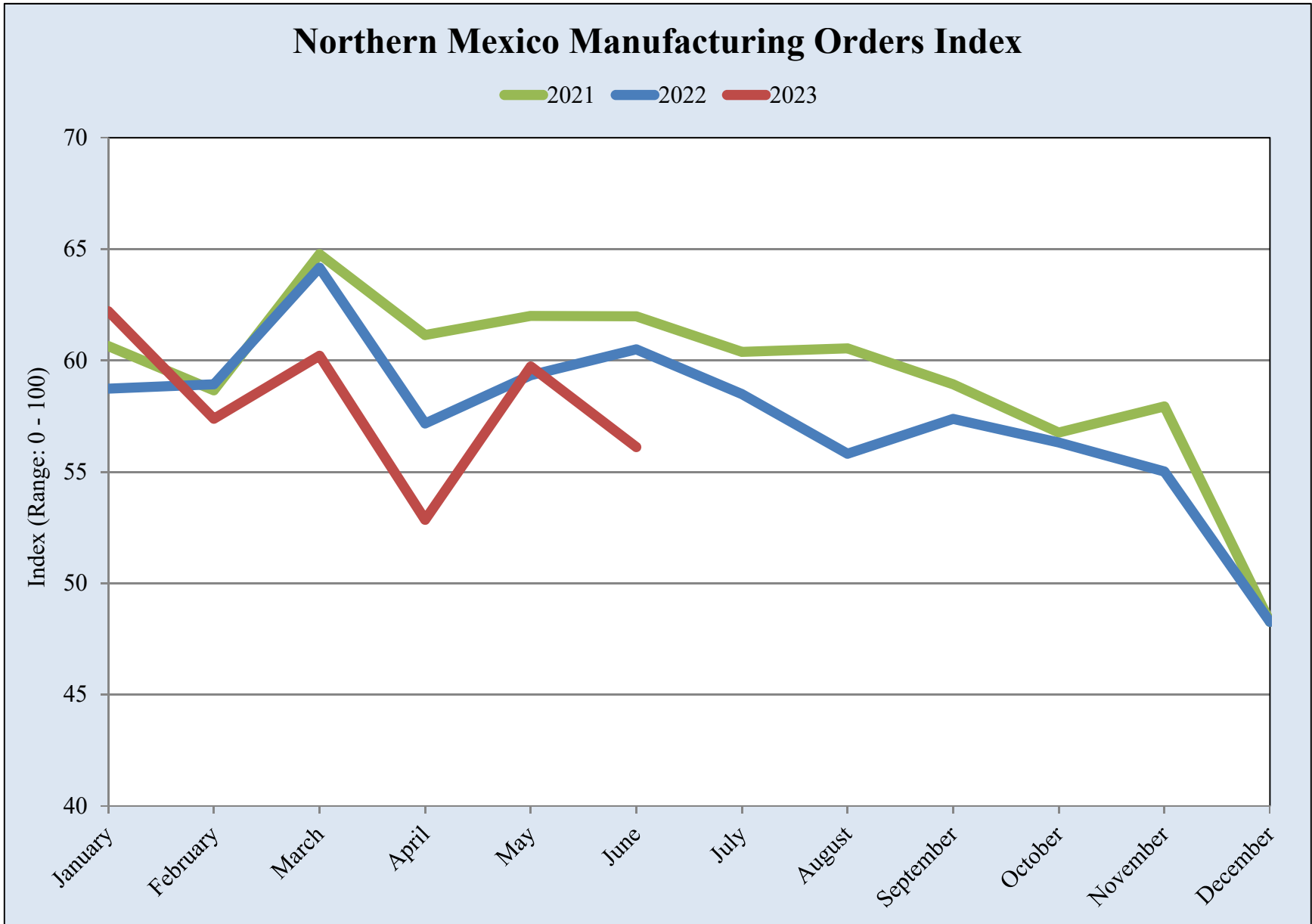
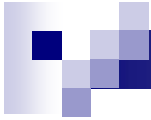

Source: UTEP Border Region Modeling Project using Banco de México Data

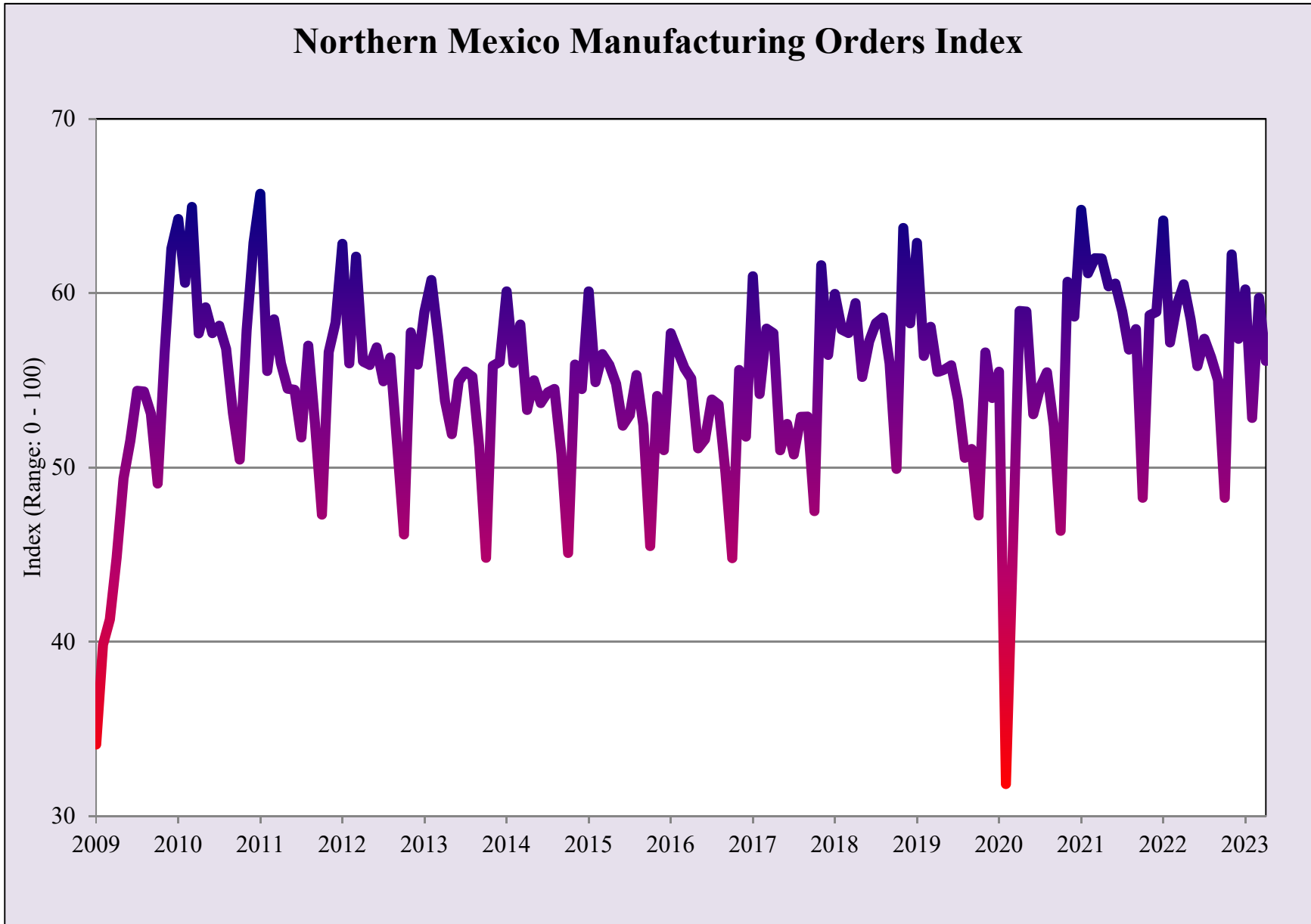

Source: UTEP Border Region Modeling Project using Banco de México Data



Quarterly Indicator of Economic Activity for the State of Chihuahua

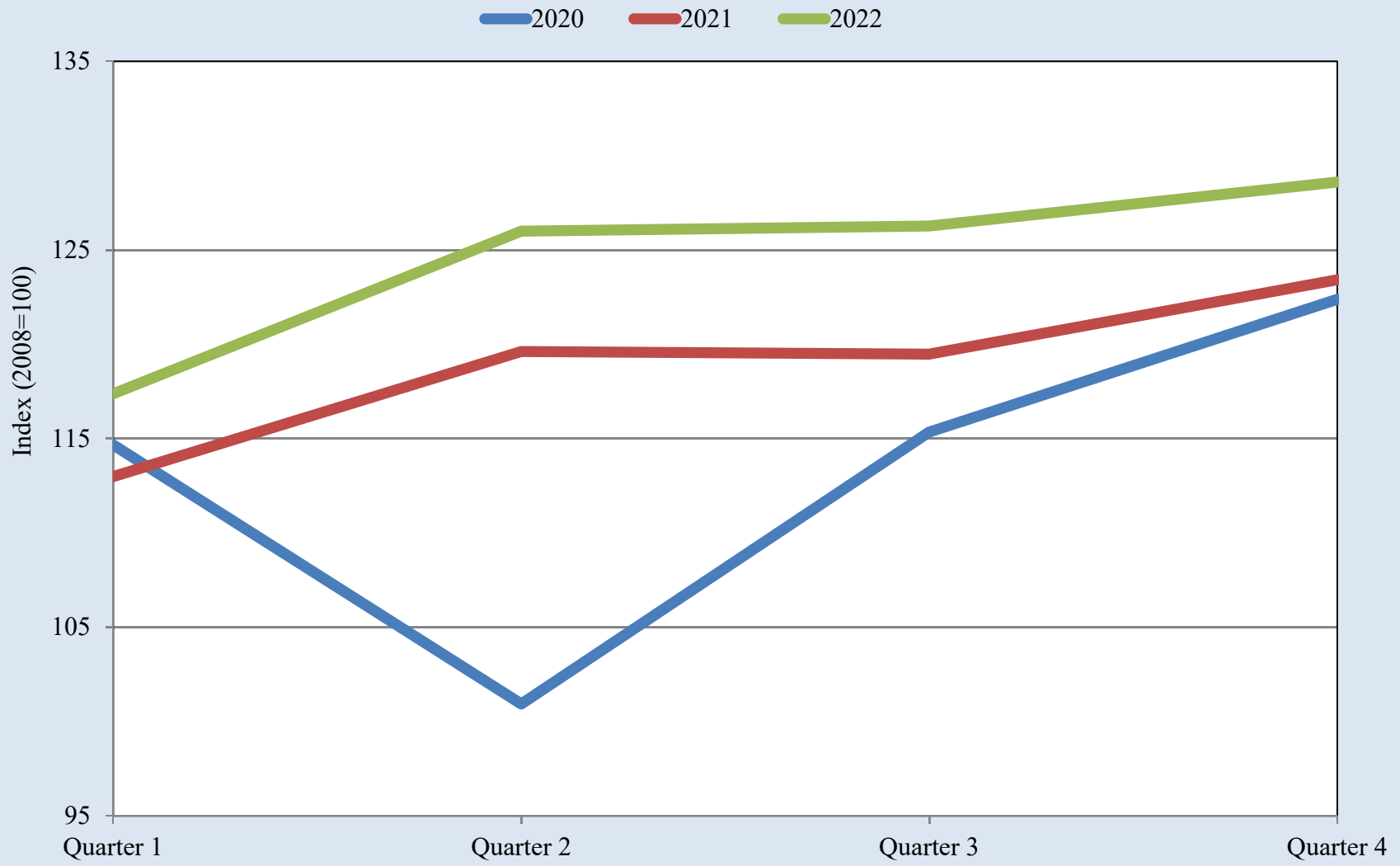

Source: UTEP Border Region Modeling Project using INEGI Data

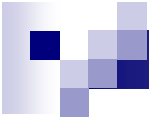

Quarterly Indicator of Economic Activity for the State of Chihuahua

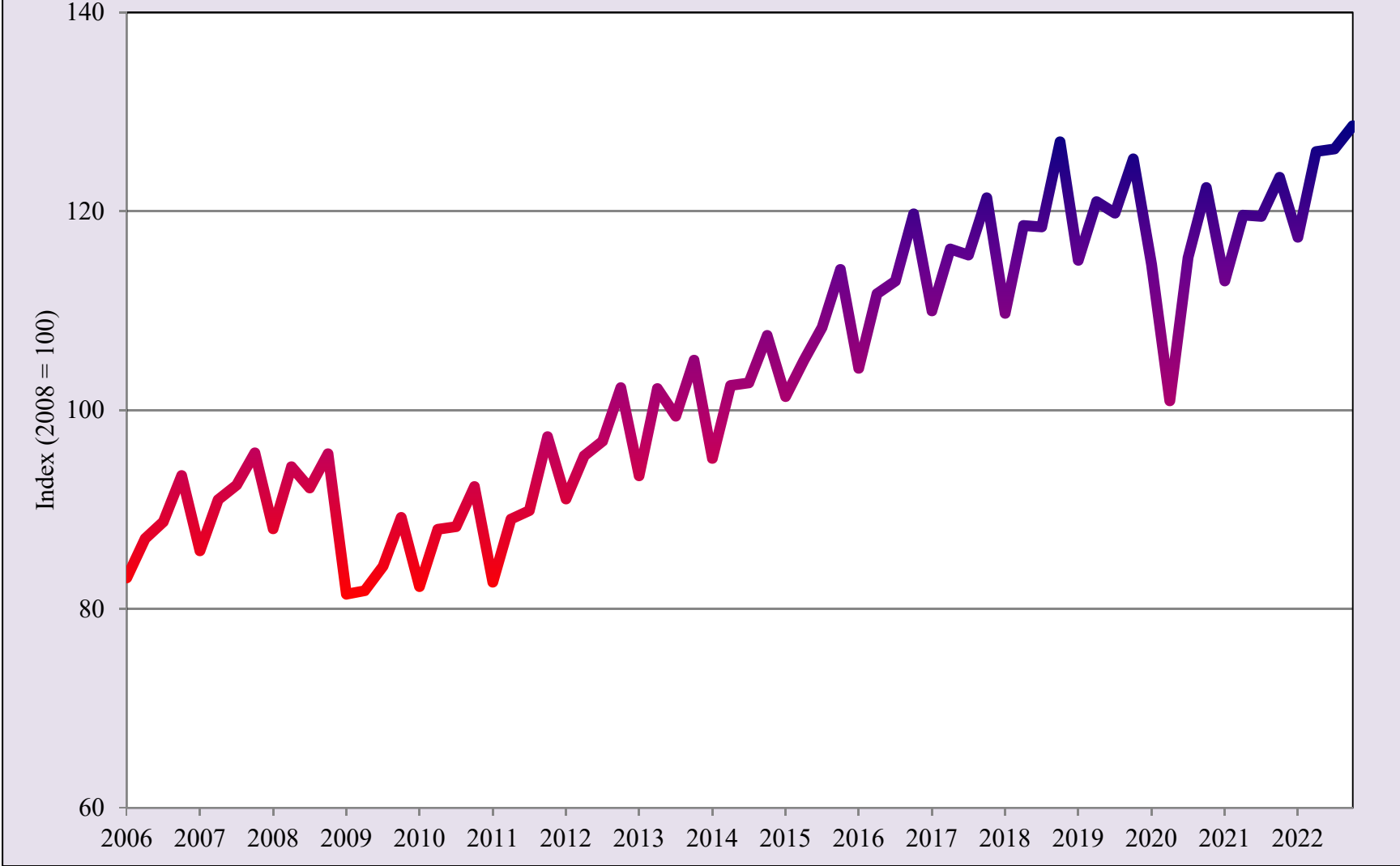

Source: UTEP Border Region Modeling Project using INEGI Data

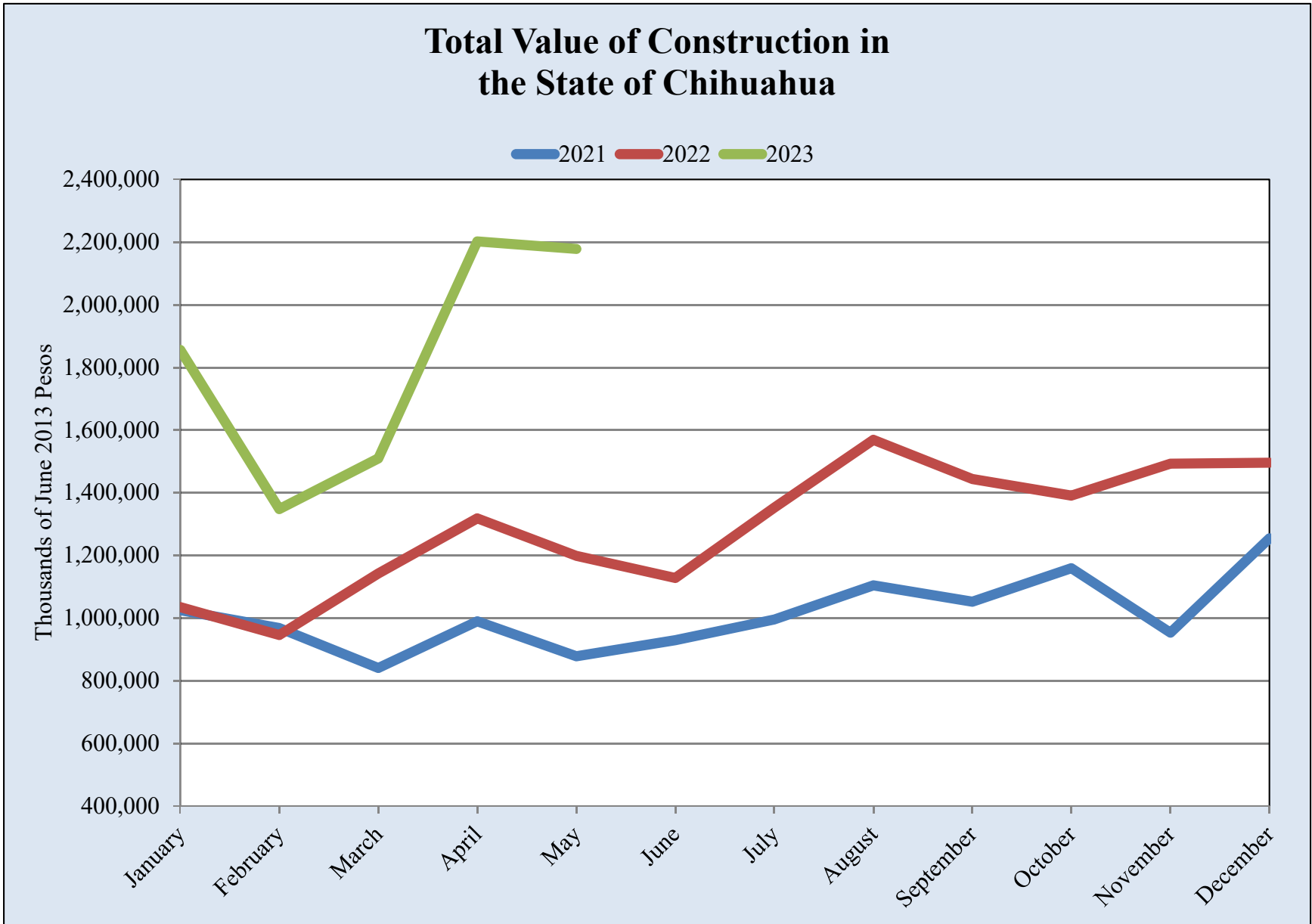

Source: UTEP Border Region Modeling Project using INEGI Data



Total Value of Construction in the State of Chihuahua

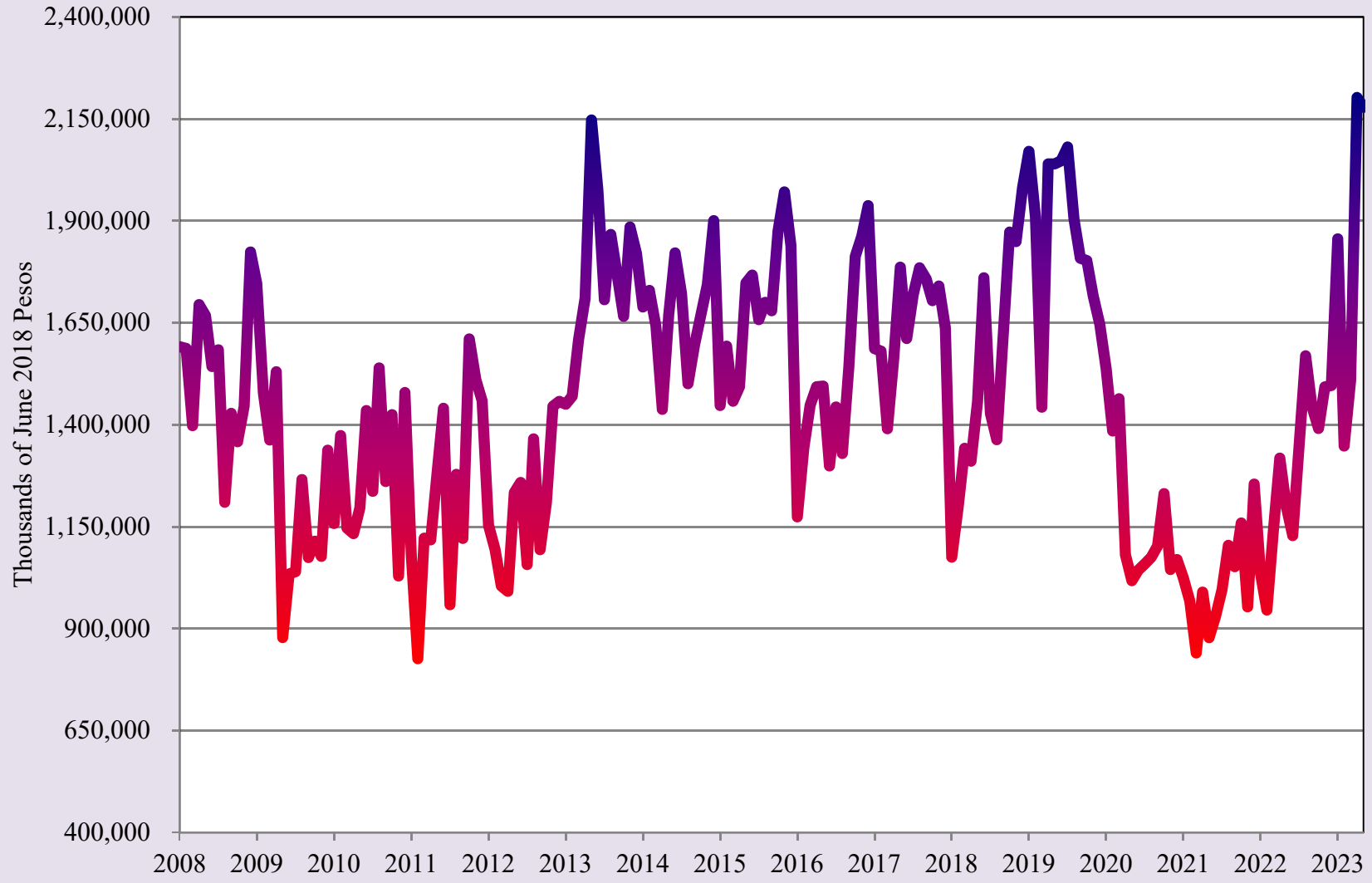

Source: UTEP Border Region Modeling Project using INEGI Data

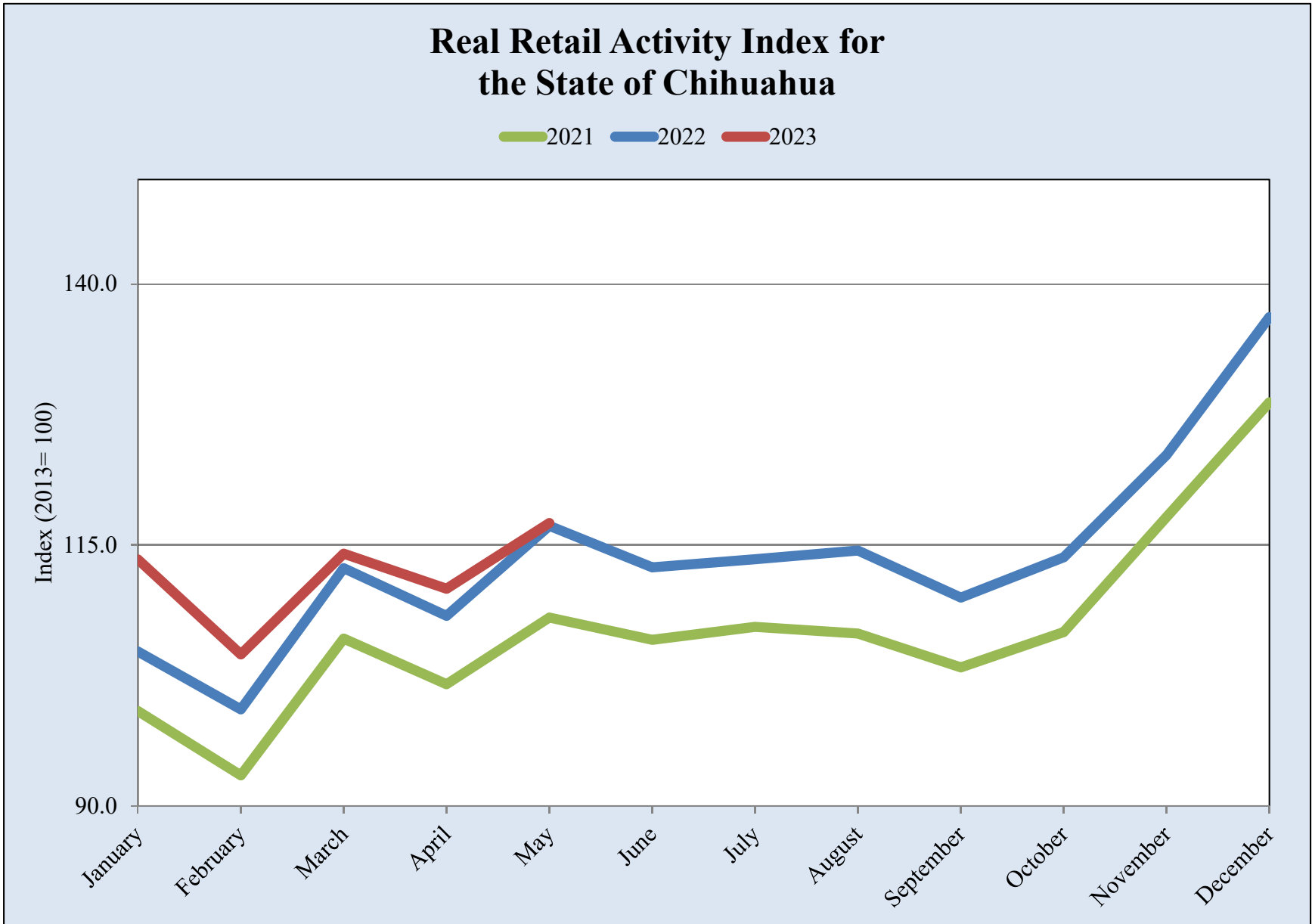

Source: UTEP Border Region Modeling Project using INEGI Data



Real Retail Activity Index for the State of Chihuahua

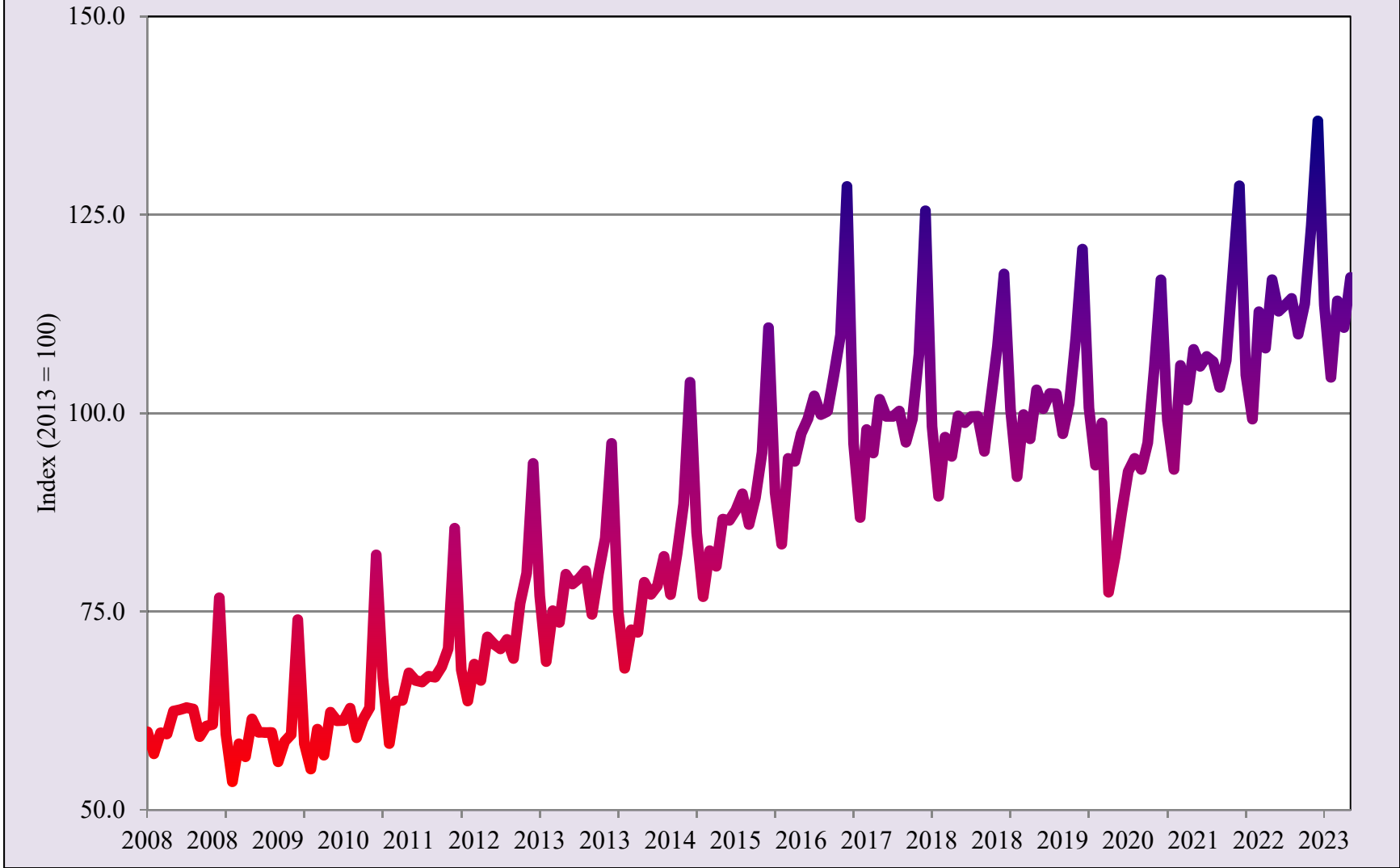

Source: UTEP Border Region Modeling Project using INEGI Data



Order Your
***Short-Term
Outlook to
2024***





BORDERPLEX BUSINESS BAROMETER

University of Texas at El Paso

Heather Wilson, President
John Wiebe, Provost
Ahmad M. Itani, Vice President for Research

Woody L. Hunt College of Business

John Hadjimarcou, Interim Dean
Erik Devos, Associate Dean
Faith Xie, Associate Dean
Eddie Wei, Hedrick Professor of Trade & Finance

Border Region Modeling Project Corporate and Institutional Sponsors:

El Paso Water
Raiz FCU
Woody L. Hunt College of Business
UTEP Department of Economics & Finance
UTEP Center for the Study of Western Hemispheric Trade

Borderplex Business Barometer is a monthly publication of the Border Region Modeling Project (BRMP), a research unit within the Department of Economics & Finance at the Woody L. Hunt College of Business of The University of Texas at El Paso. BRMP information is available at: <https://www.utep.edu/business/border-region-modeling-project/index.html>. For additional information, contact the Border Region Modeling Project - CBA 236, UTEP Department of Economics & Finance, 500 West University Avenue, El Paso, TX 79968-0543, USA, (915) 747-7775.