

5-2023

Borderplex Business Barometer, Volume 7, Number 5

Thomas M. Fullerton Jr.

Steven L. Fullerton

Follow this and additional works at: https://scholarworks.utep.edu/border_region



Part of the [Regional Economics Commons](#)

Comments:

T.M. Fullerton, Jr., and S.L. Fullerton, 2023, "Partial Peso Primacy" *Borderplex Business Barometer* 7(5), 1-68.



BORDERPLEX BUSINESS BAROMETER

May 2023

Border Region Modeling Project

Thomas M. Fullerton, Jr.
Steven L. Fullerton

Department of Economics & Finance
Woody L. Hunt College of Business
University of Texas at El Paso

Mailing Address

Border Region Modeling Project - CBA 236
UTEP Department of Economics & Finance
500 West University Avenue
El Paso, TX 79968-0543

Physical Address

College of Business Administration, Room 325
University of Texas at El Paso

Email

tomf@utep.edu
sfullerton@utep.edu

Telephone

915-747-7747
915-747-7775

Facsimile

915-747-6282

[UTEP Miner Shoppe](#)

[UTEP BRMP Website](#)

Border Commerce & Economics

Borderplex Business Barometer, Volume 7, Number 5

Partial Peso Primacy

As shown in the exchange rates graphs, the peso recently emerged from a seven-year period during which it was consistently undervalued against the dollar. Numerous factors contributed to this currency market reversal of course. Some are the usual suspects, while others represent departures from historical norms.

A tight labor market has raised wages for workers who are employed within the United States. Higher wages helped raise first quarter 2023 remittances to a record \$13.9 billion, shoring up the current account in Mexico. The current account has also been strengthened by healthy exports to the United States.

Beyond those developments, substantially higher interest rates have attracted strong financial inflows that have bolstered the financial account in Mexico. Tighter monetary policy has caused the yield on 28-day Treasury Certificates to rise from 7.2 percent one year ago to greater than 11.2 percent in May 2023.

The capital account also plays a role in this story. Direct foreign investment has grown noticeably under USMCA-related supply chain nearshoring, surpassing the \$35.2 billion mark in 2022. Sectors attracting overseas investors include auto parts and equipment, medical devices, aerospace parts and equipment, pharmaceuticals, information and communications technology, consumer electronics, and home appliances.

As is frequently the case with the currency market, more than just balance of payment developments are affecting the peso in 2023. Improved public health and greater political stability seemed to have also buttressed the peso. Simply put, domestic policy uncertainties, trade disagreements, north-of-the-border partisan political conflict, and the pandemic caused the peso to be surprisingly undervalued over a multi-year period.

Currency markets can reverse course quickly and, if the United States slips into a recession, the peso will depreciate more than the dollar. Many independent institutions in Mexico are currently threatened. Too many steps toward autocracy are likely to damage domestic investment as well as the peso.

Peso movements always affect the Borderplex regional economy. Increased purchasing power encourages residents of Northern Mexico to buy larger volumes of goods and services in El Paso and Las Cruces. With the advent of USMCA, Ciudad Juarez is a primary recipient of increased direct foreign investment. Greater manufacturing capacity there will quickly translate into more business and employment opportunities across the Borderplex region as a whole. Industrial real estate vacancies are very low on both sides of the border and that is propelling high volumes of non-residential construction. Manufacturing wage growth across Northern Mexico is likely to accelerate in 2024.

El Paso Metropolitan Business Cycle Index

— 2021 — 2022 — 2023

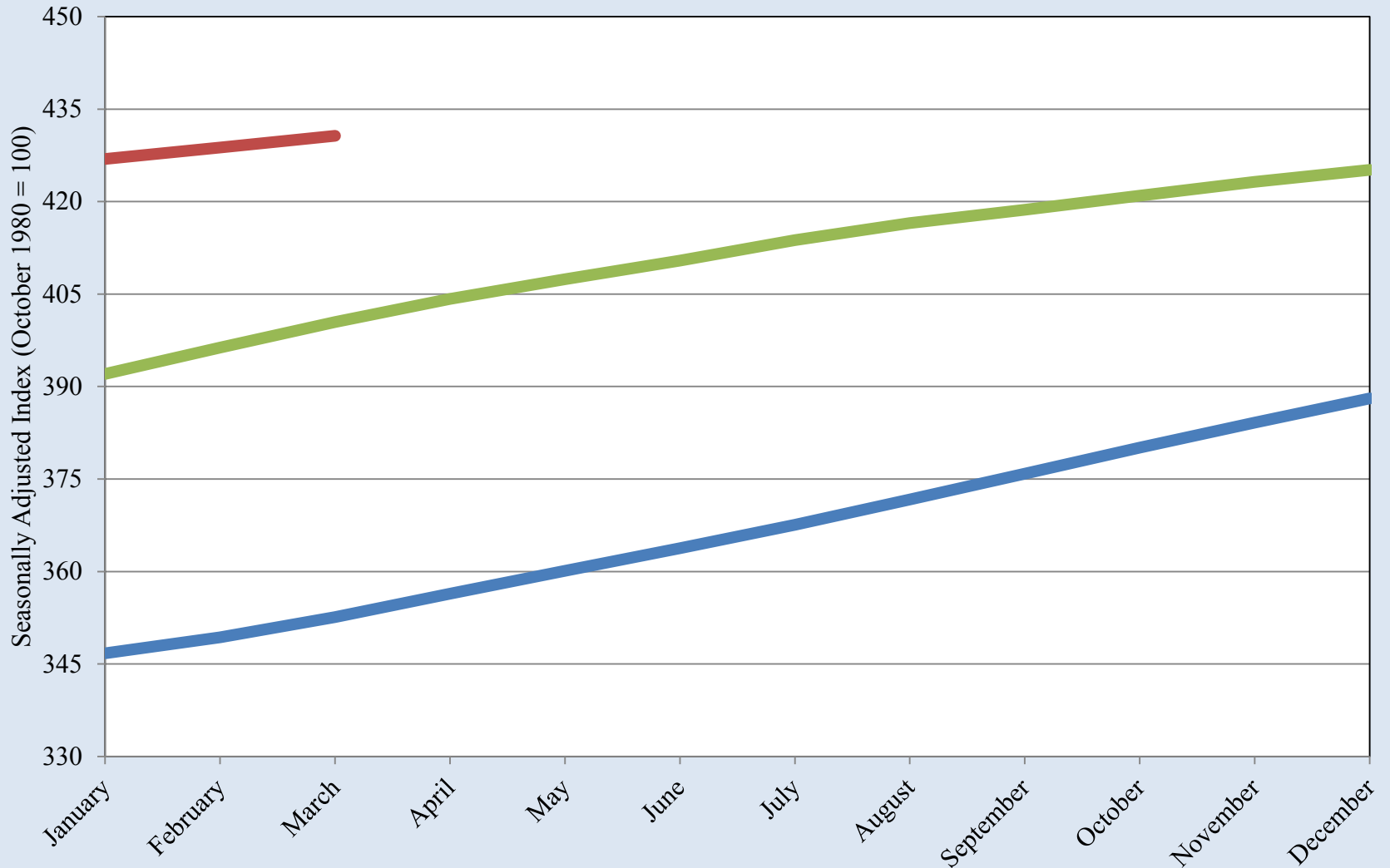

Source: UTEP Border Region Modeling Project using Federal Reserve Bank of Dallas Data

El Paso Metropolitan Business Cycle Index

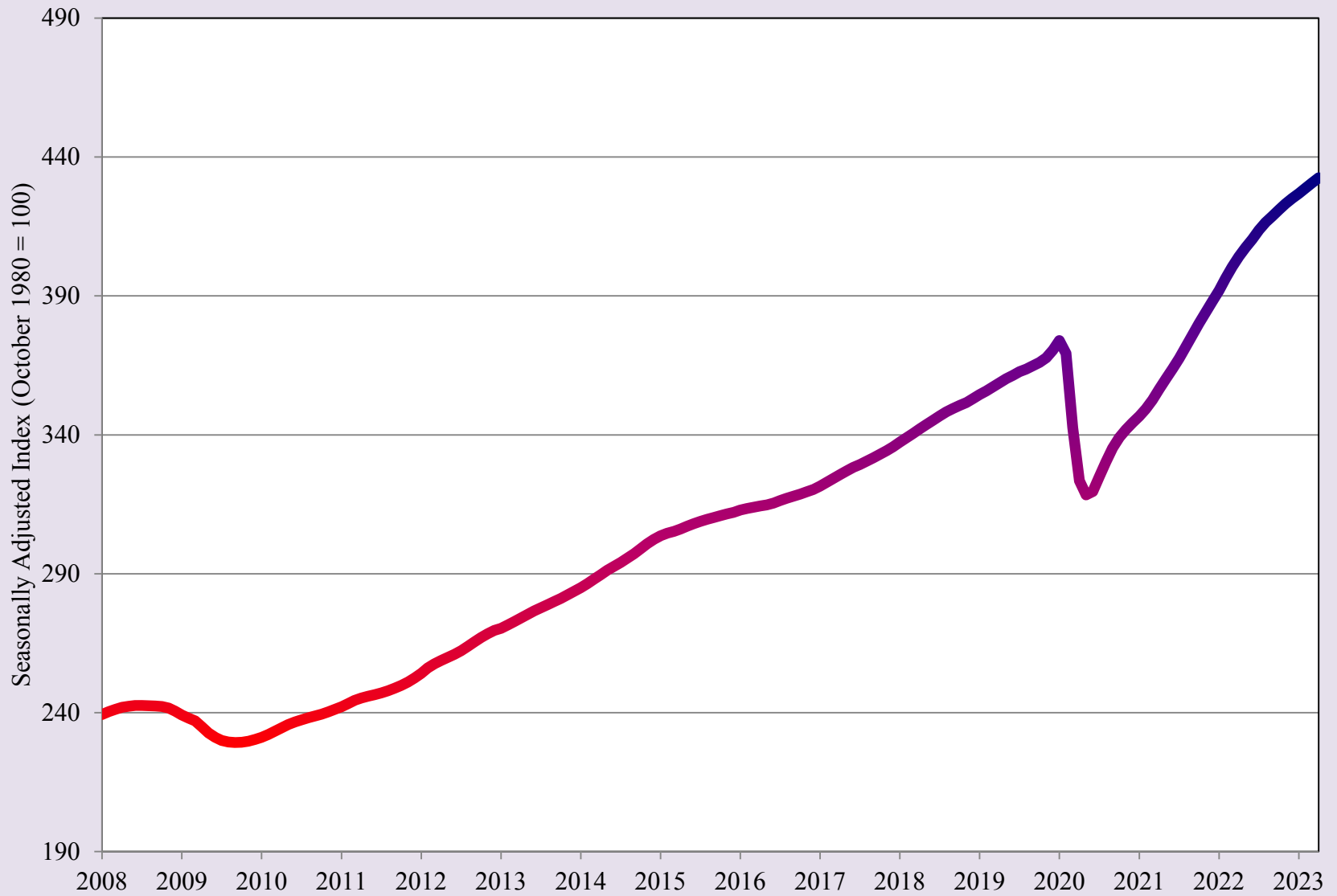

Source: UTEP Border Region Modeling Project using Federal Reserve Bank of Dallas Data

Average Treasury Yield Curve Rates

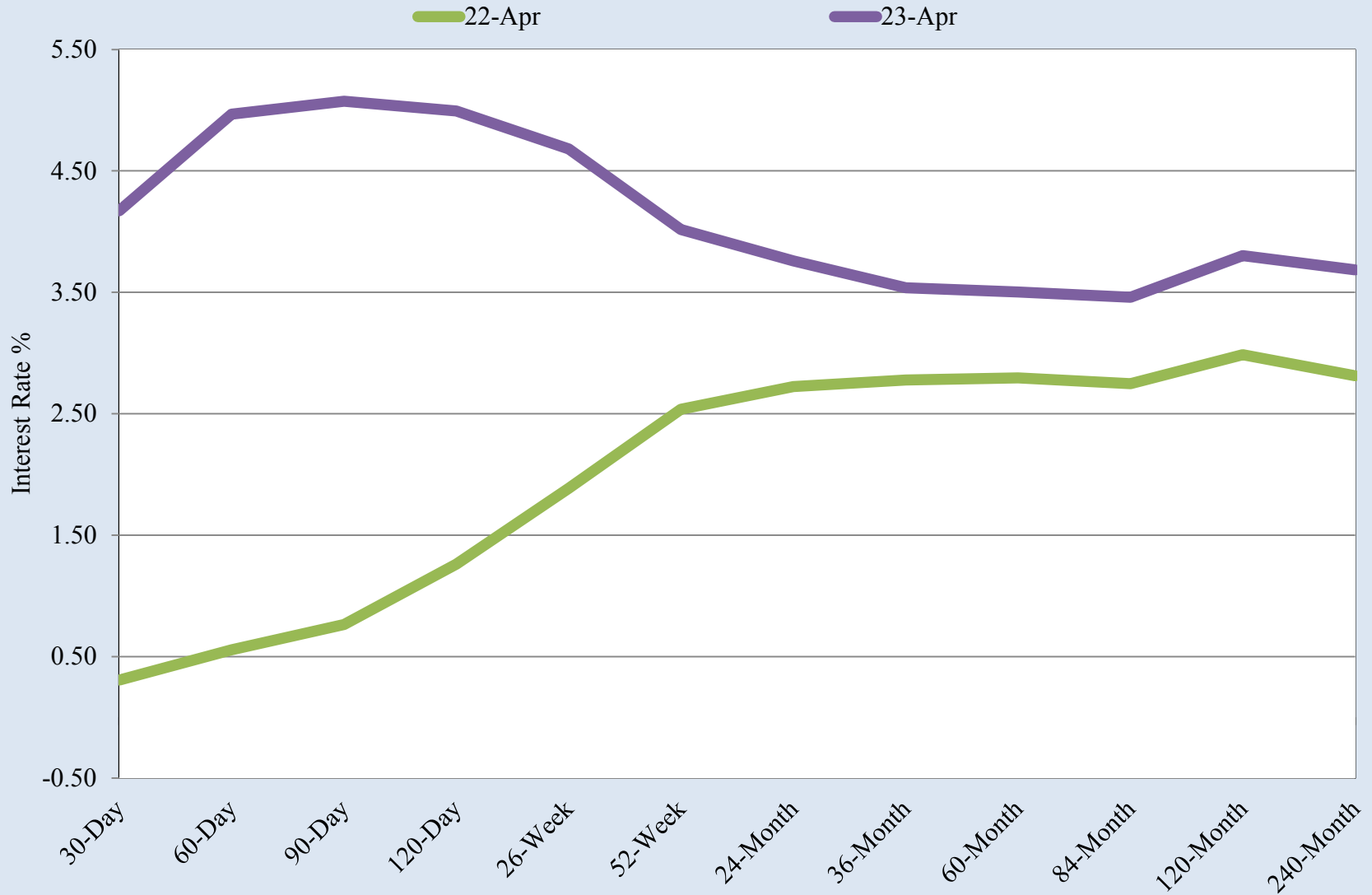

Source: UTEP Border Region Modeling Project using US Treasury, Daily Treasury Yield Curve Rates Data

El Paso Household Economic Stress Index

2021 2022 2023

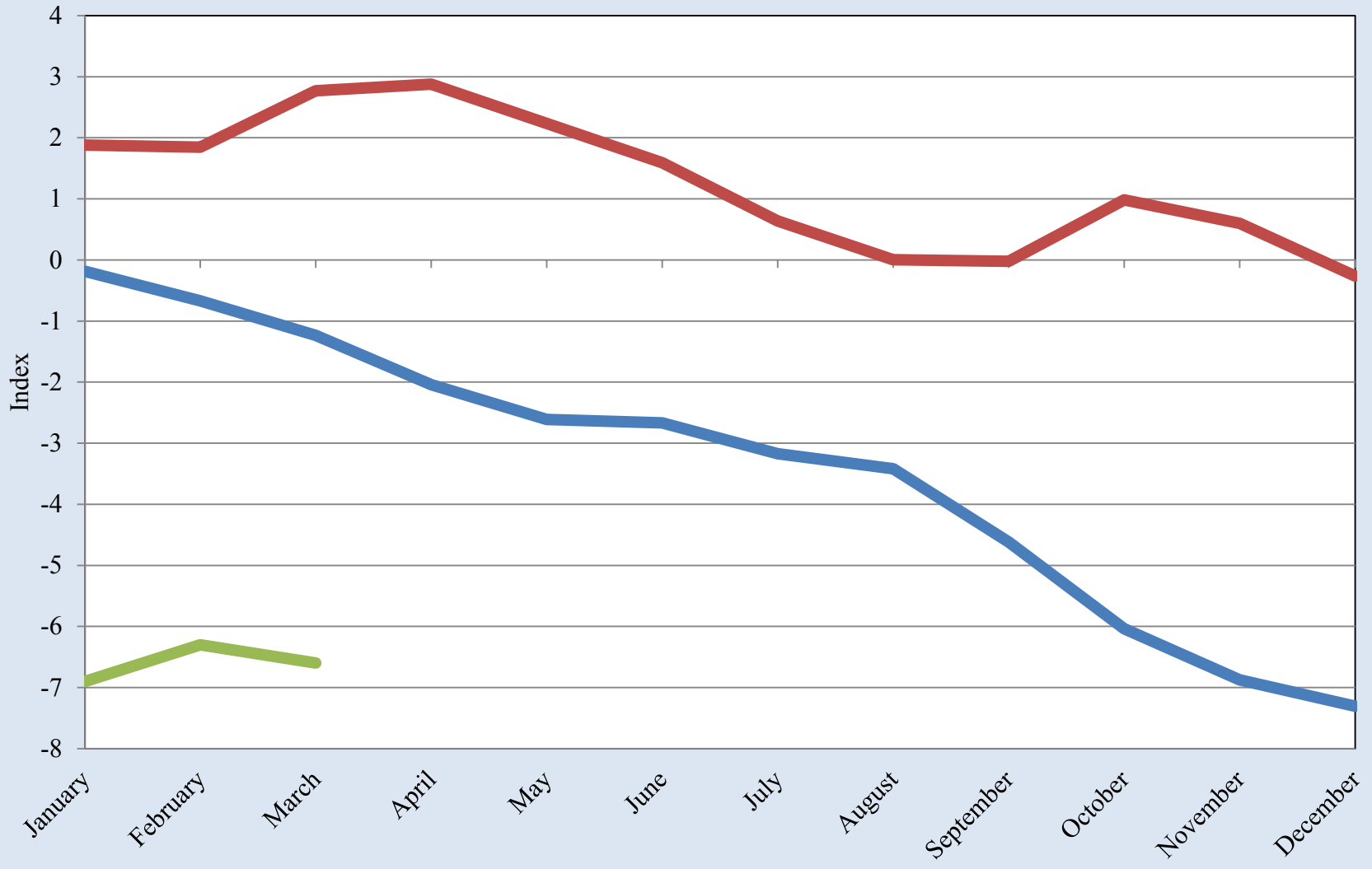

Source: UTEP Border Region Modeling Project

El Paso Household Economic Stress Index

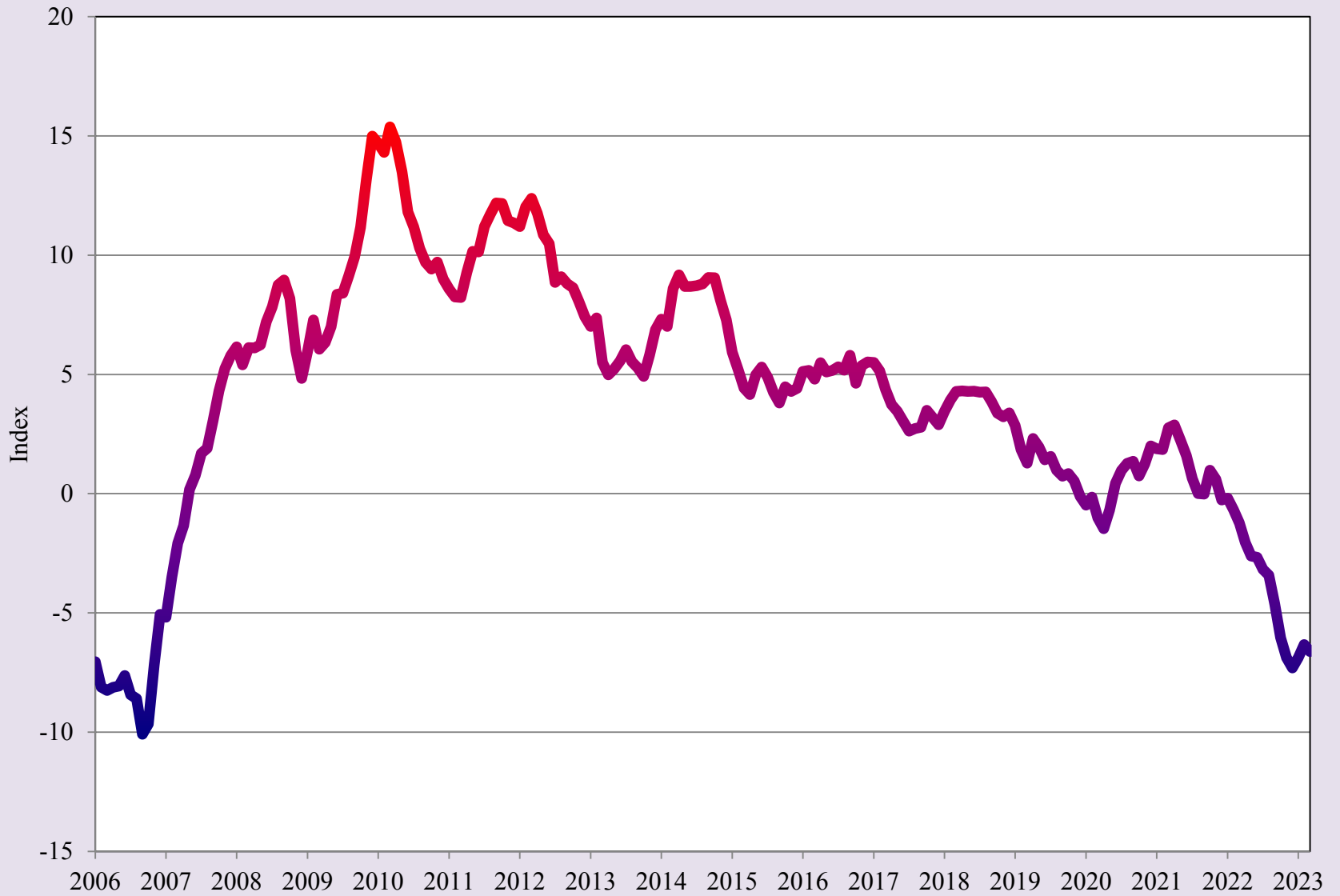

Source: UTEP Border Region Modeling Project

El Paso County Unemployment Rate

2021 2022 2023

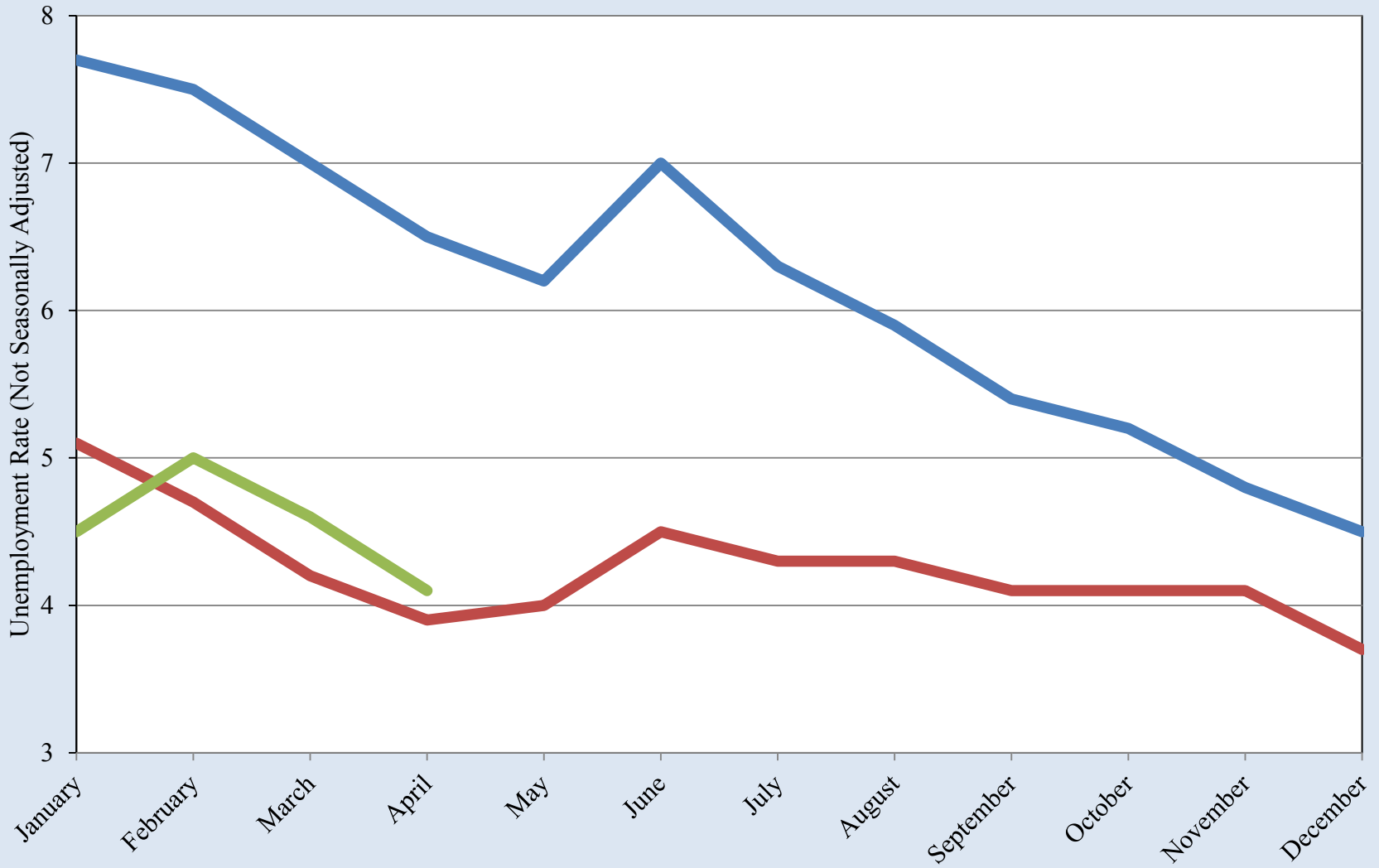

Source: UTEP Border Region Modeling Project using Bureau of Labor Statistics Data

El Paso County Unemployment Rate

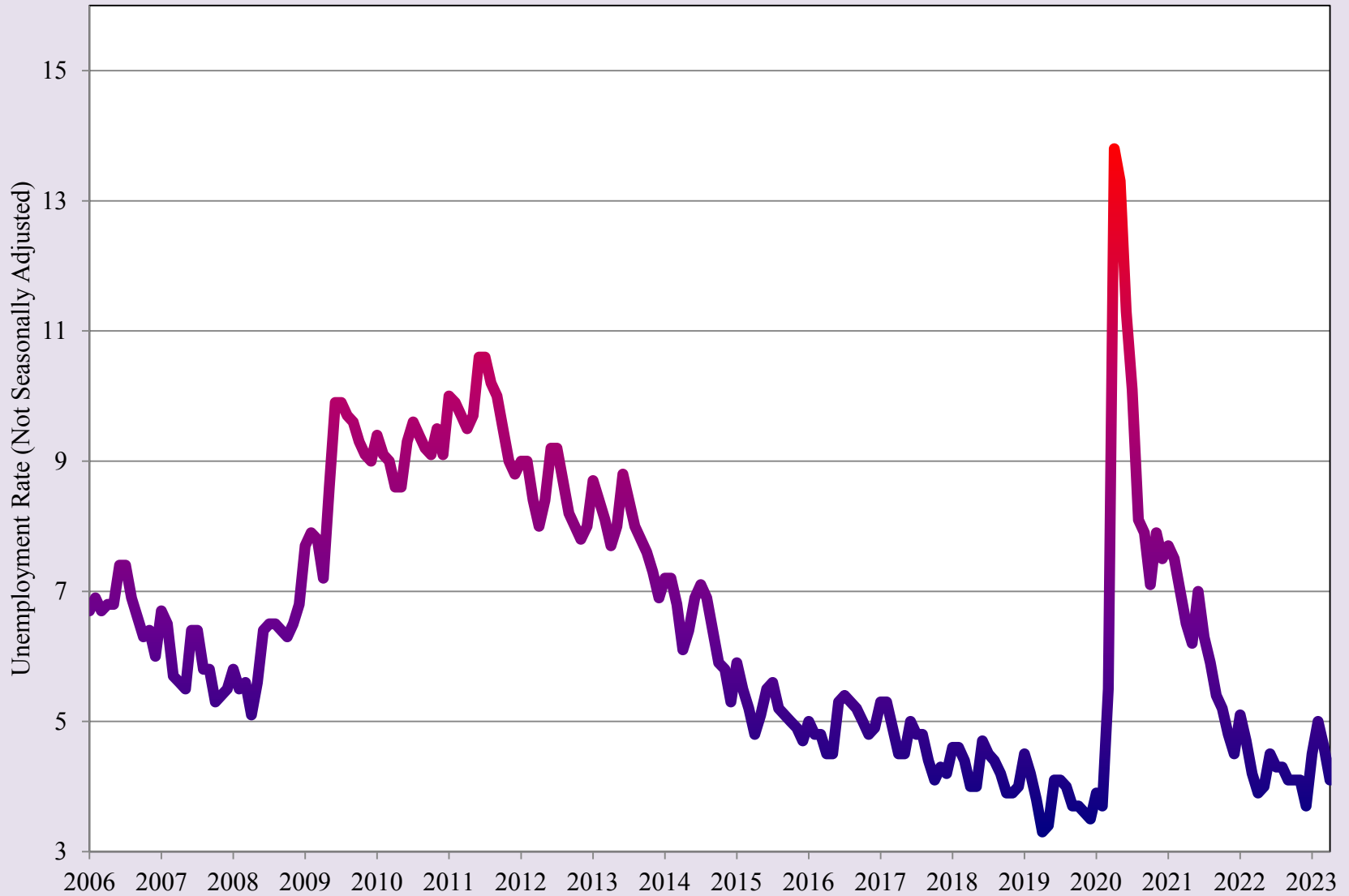

Source: UTEP Border Region Modeling Project using Bureau of Labor Statistics Data

El Paso County SNAP (Food Stamp) Enrollment

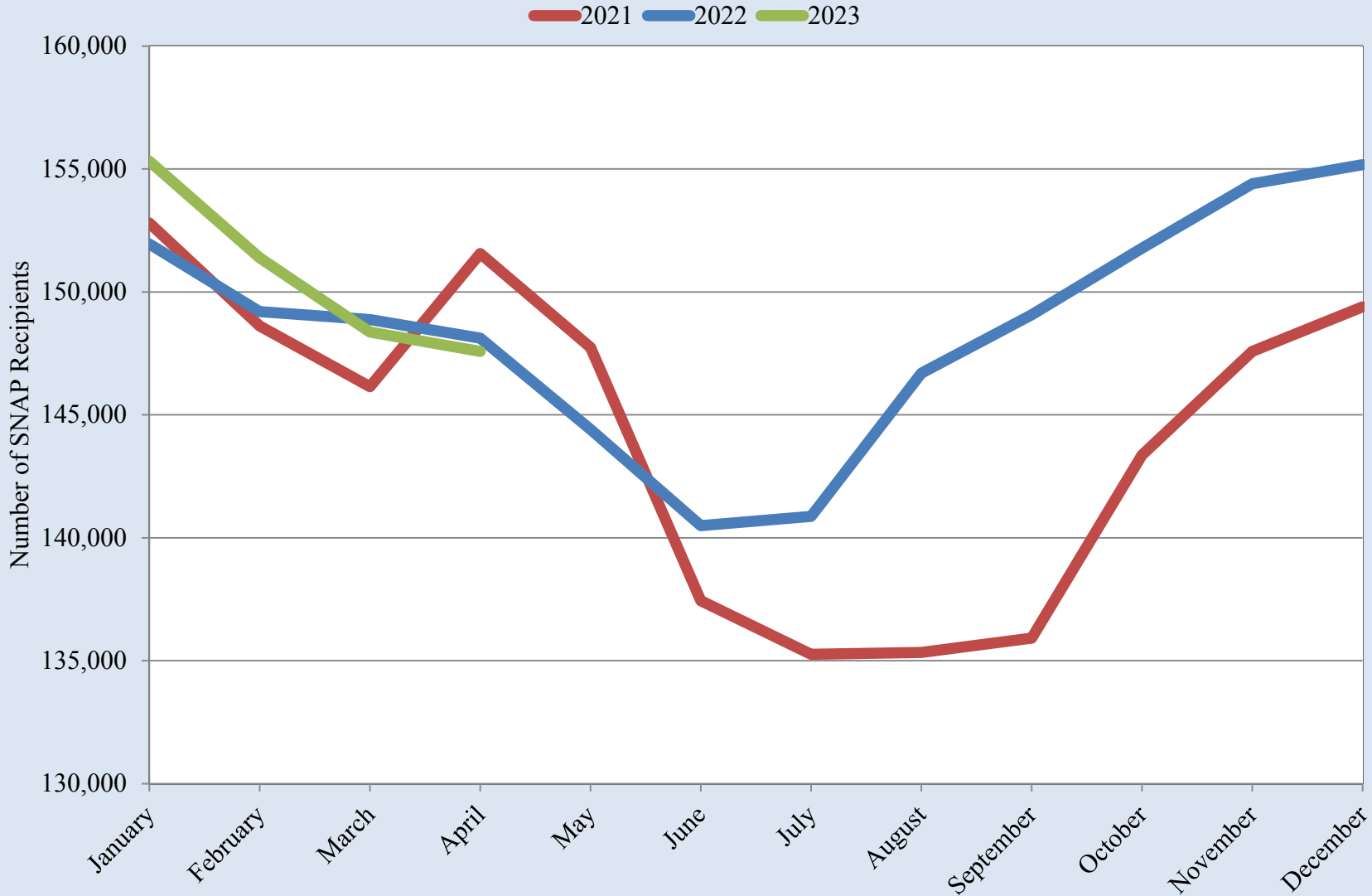

Source: UTEP Border Region Modeling Project using Texas Health and Human Services Commission

El Paso County SNAP (Food Stamp) Enrollment

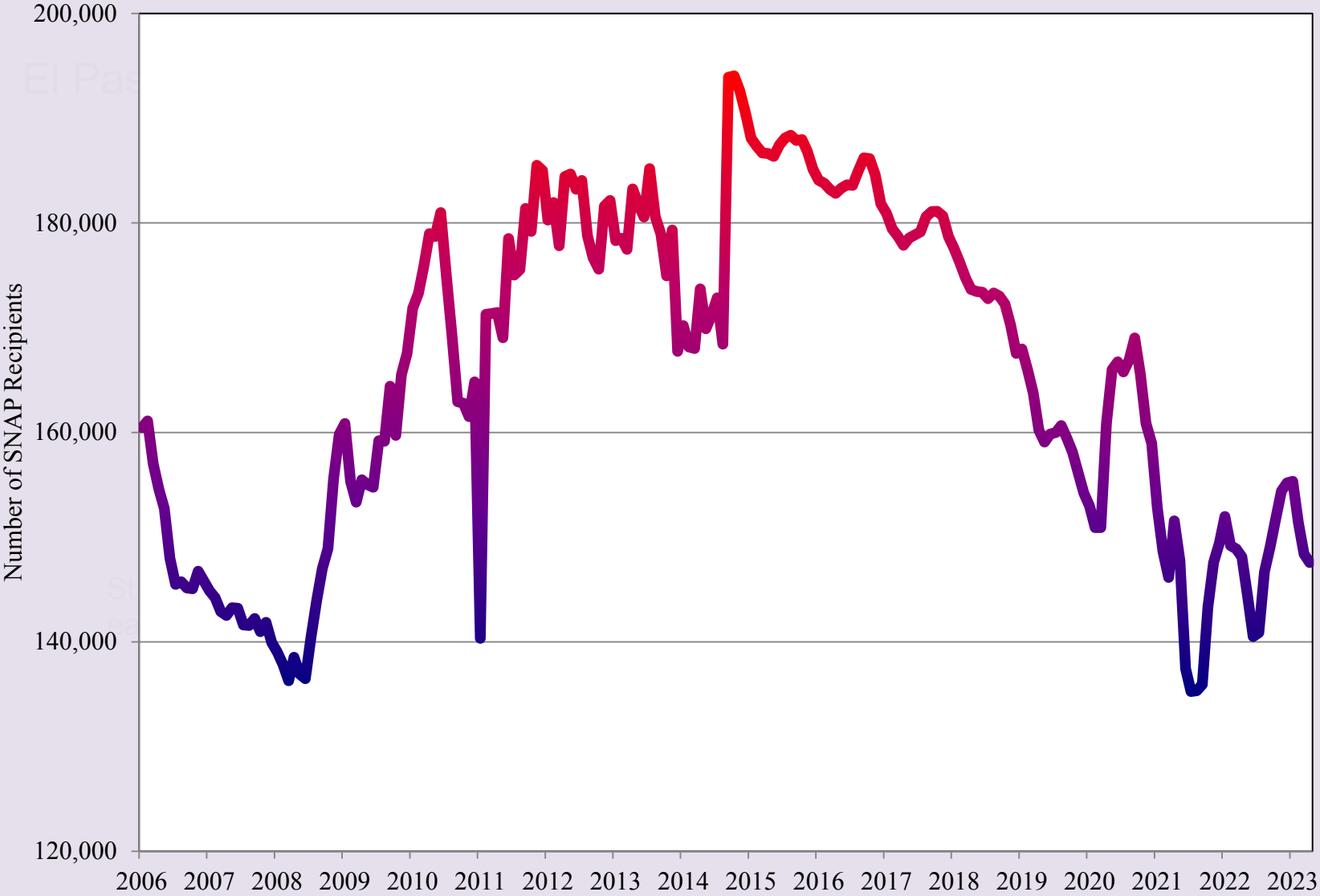

Source: UTEP Border Region Modeling Project using Texas Health and Human Services Commission

El Paso Median Housing Prices

2021 2022 2023

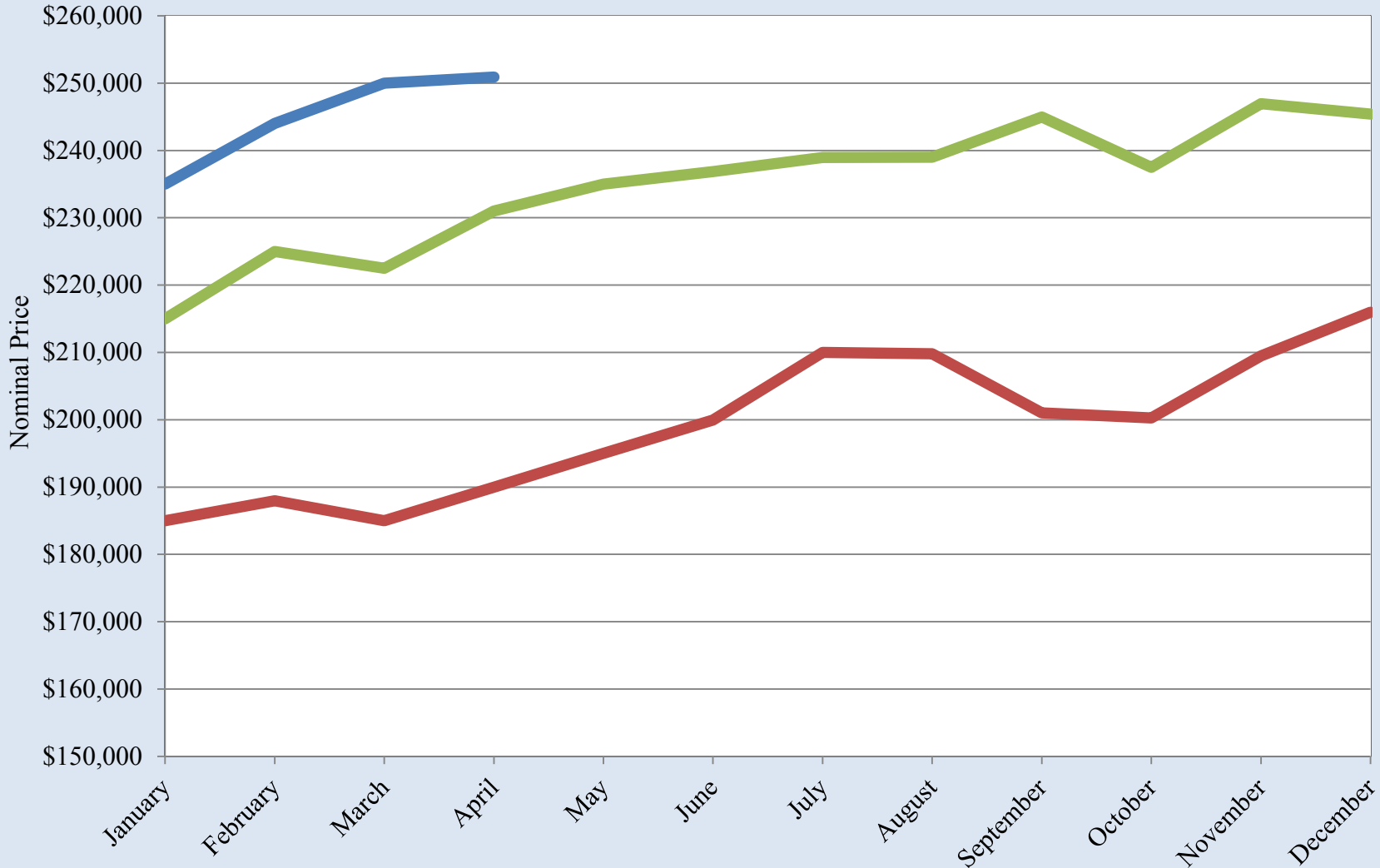

Source: UTEP Border Region Modeling Project using Texas A&M Real Estate Center Data

El Paso Median Housing Prices

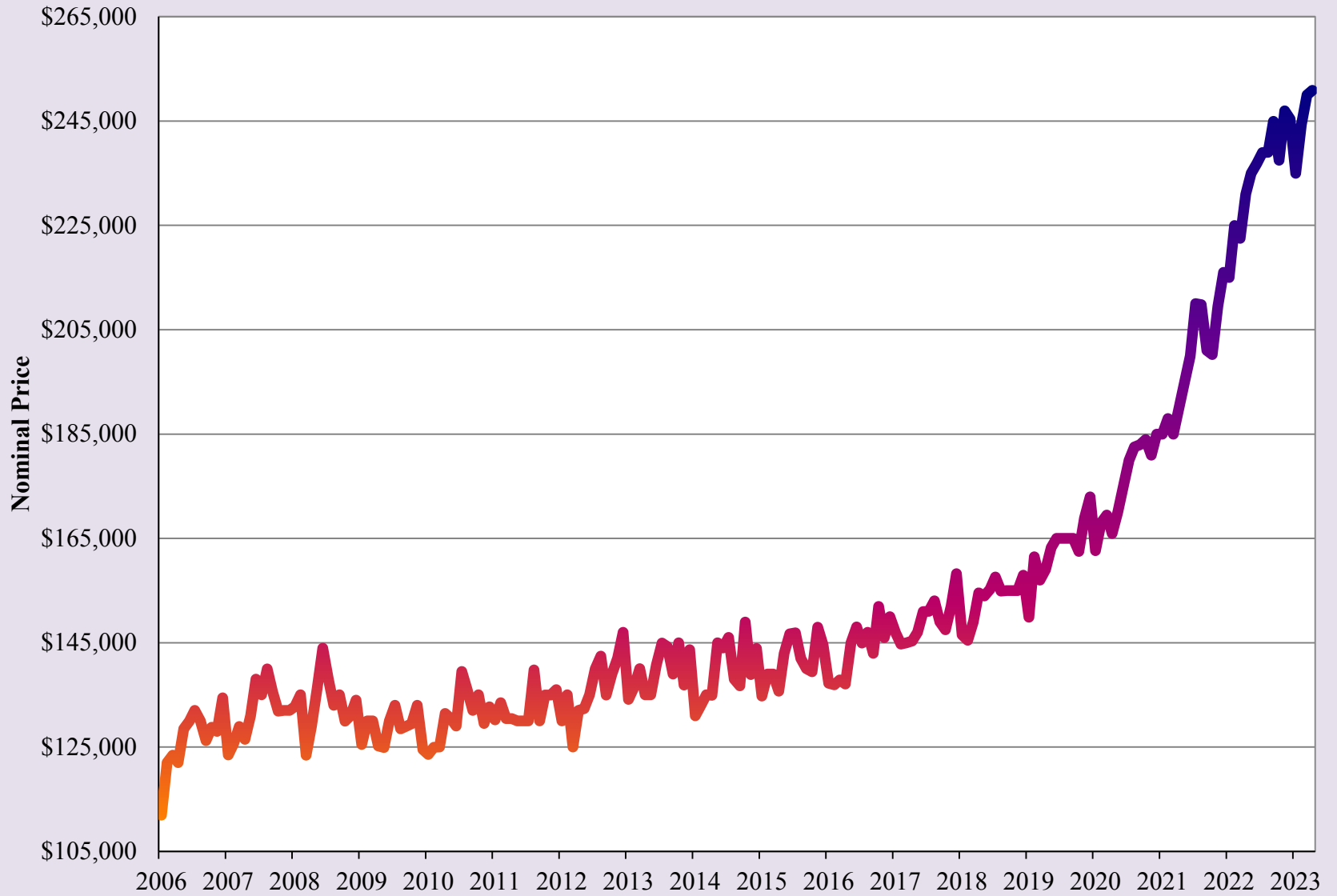

Source: UTEP Border Region Modeling Project using Texas A&M Real Estate Center Data

Months of Housing Inventory for El Paso

2021 2022 2023

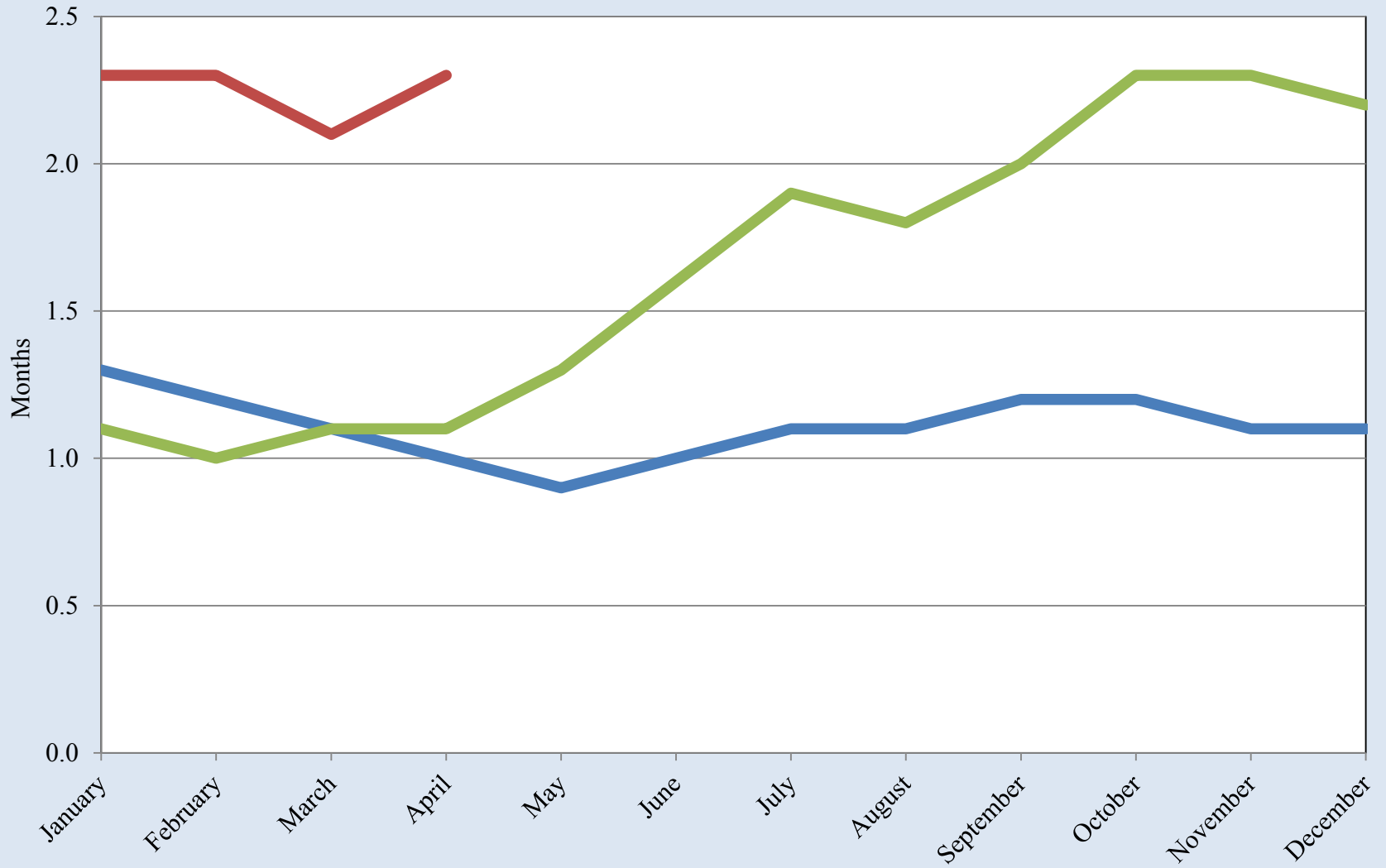

Source: UTEP Border Region Modeling Project using Texas A&M Real Estate Center Data

Months of Housing Inventory for El Paso

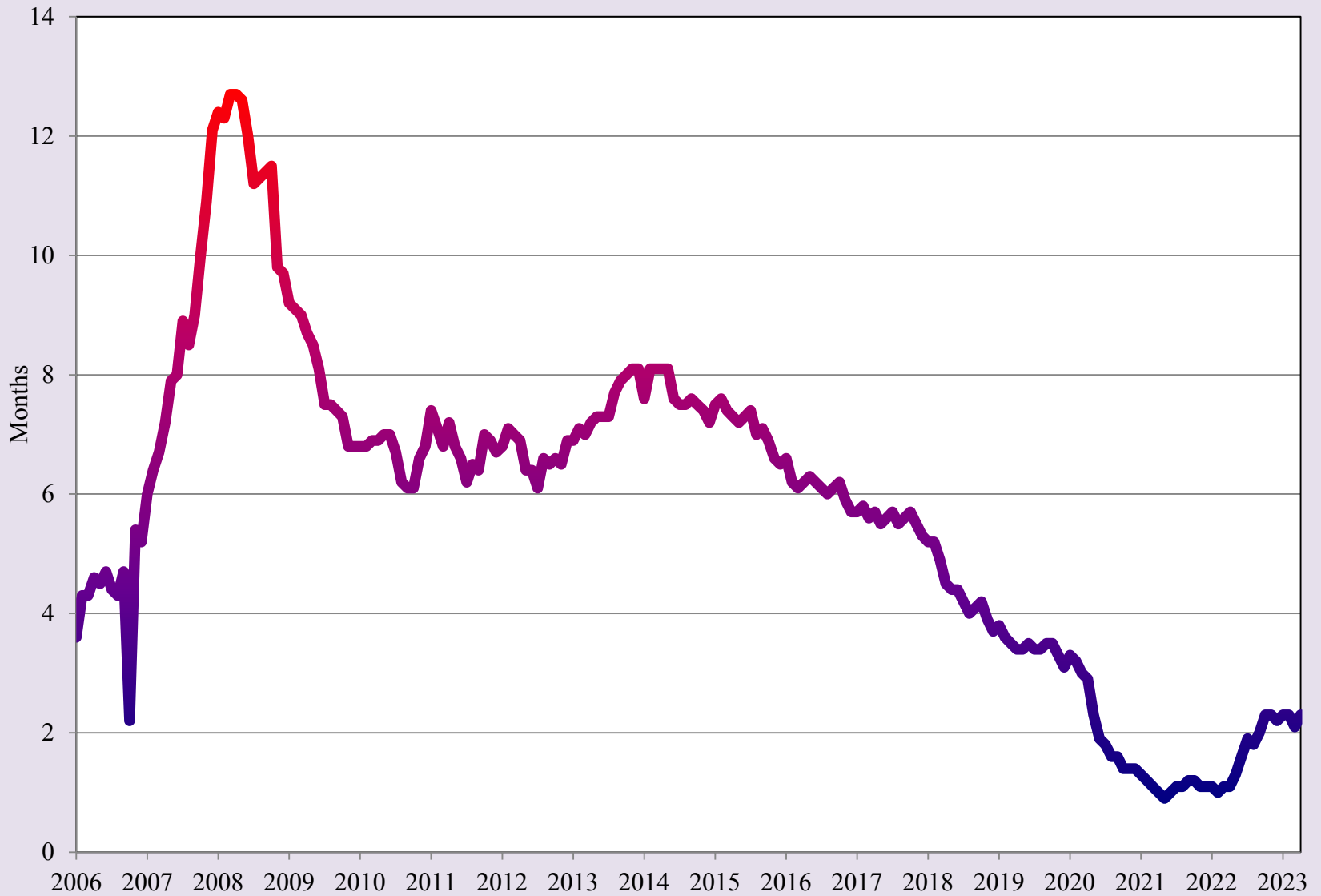

Source: UTEP Border Region Modeling Project using Texas A&M Real Estate Center Data

El Paso Gasoline Prices

2021 2022 2023

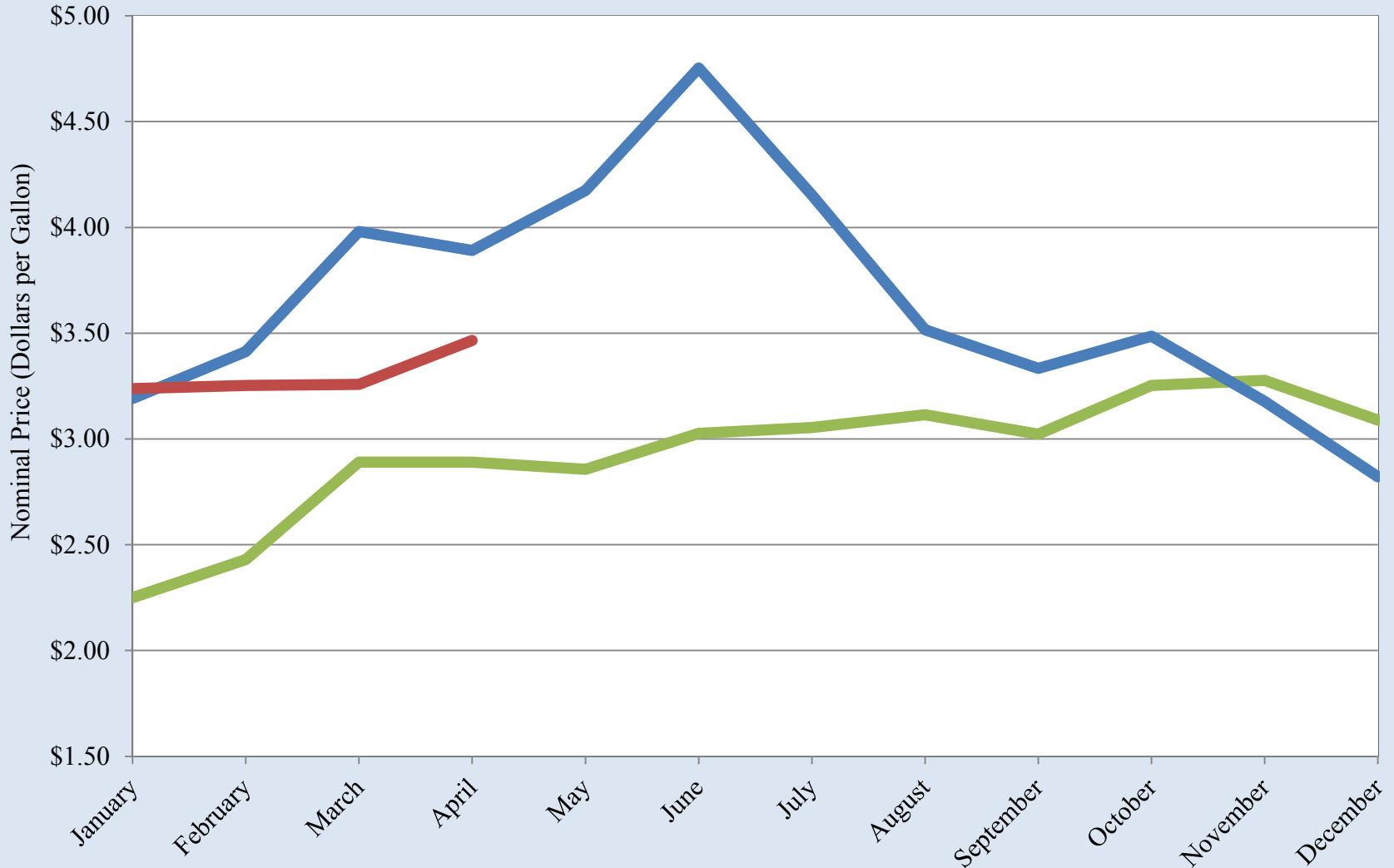

Source: UTEP Border Region Modeling Project using GasBuddy.com Data

El Paso Gasoline Prices

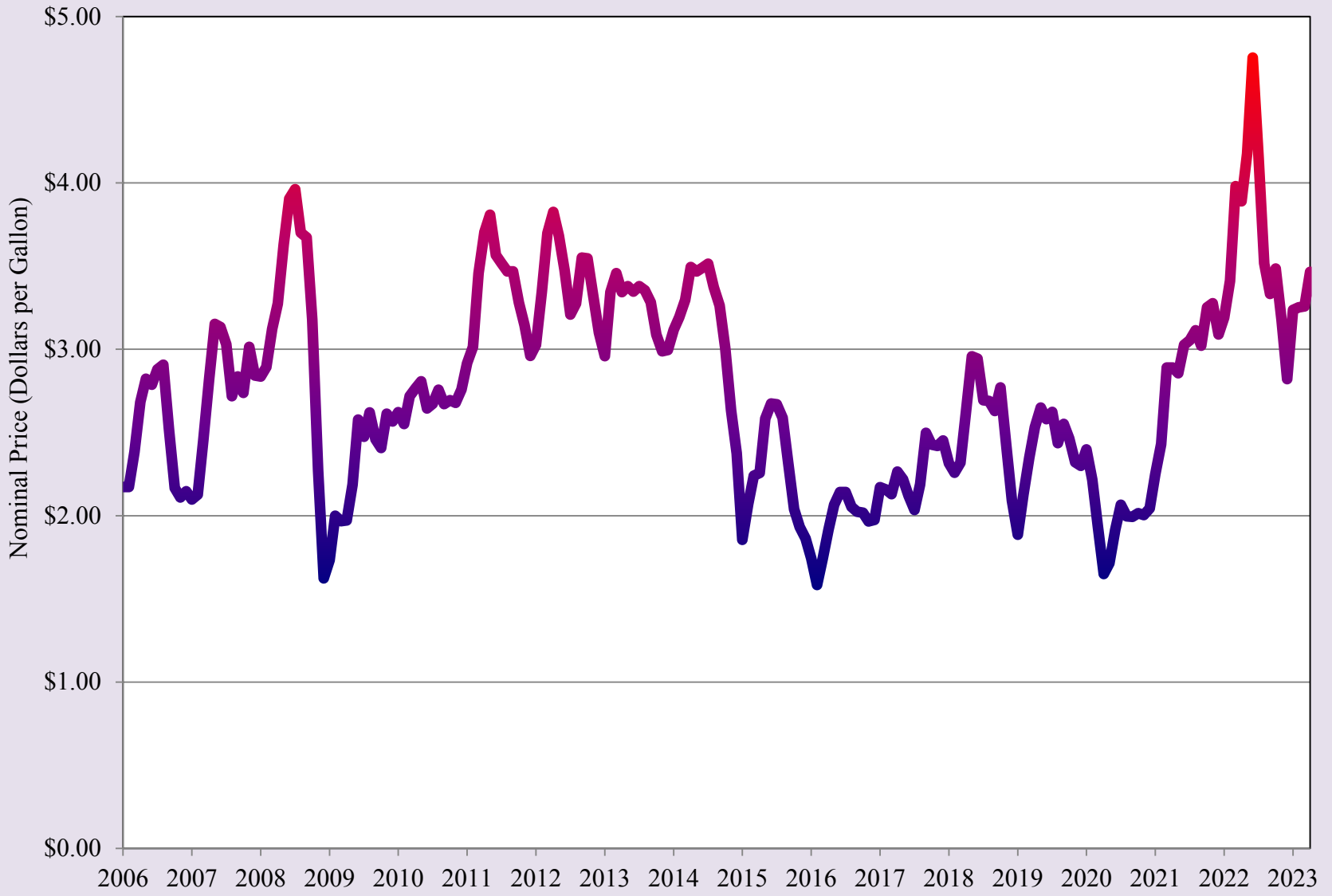

Source: UTEP Border Region Modeling Project using GasBuddy.com Data

Doña Ana County Unemployment Rate

2021 2022 2023

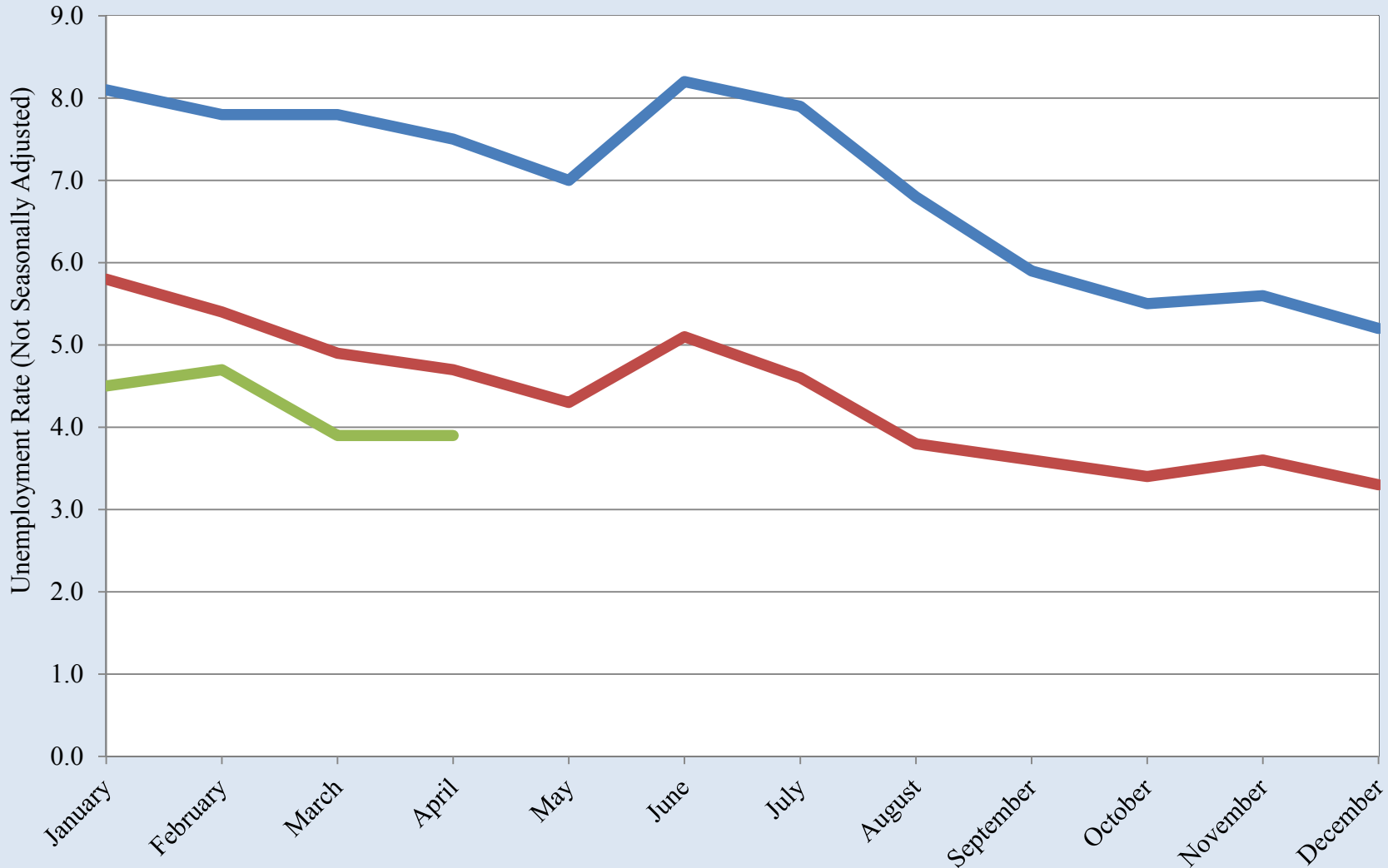

Source: UTEP Border Region Modeling Project using NM Workforce Data

Doña Ana County Unemployment Rate

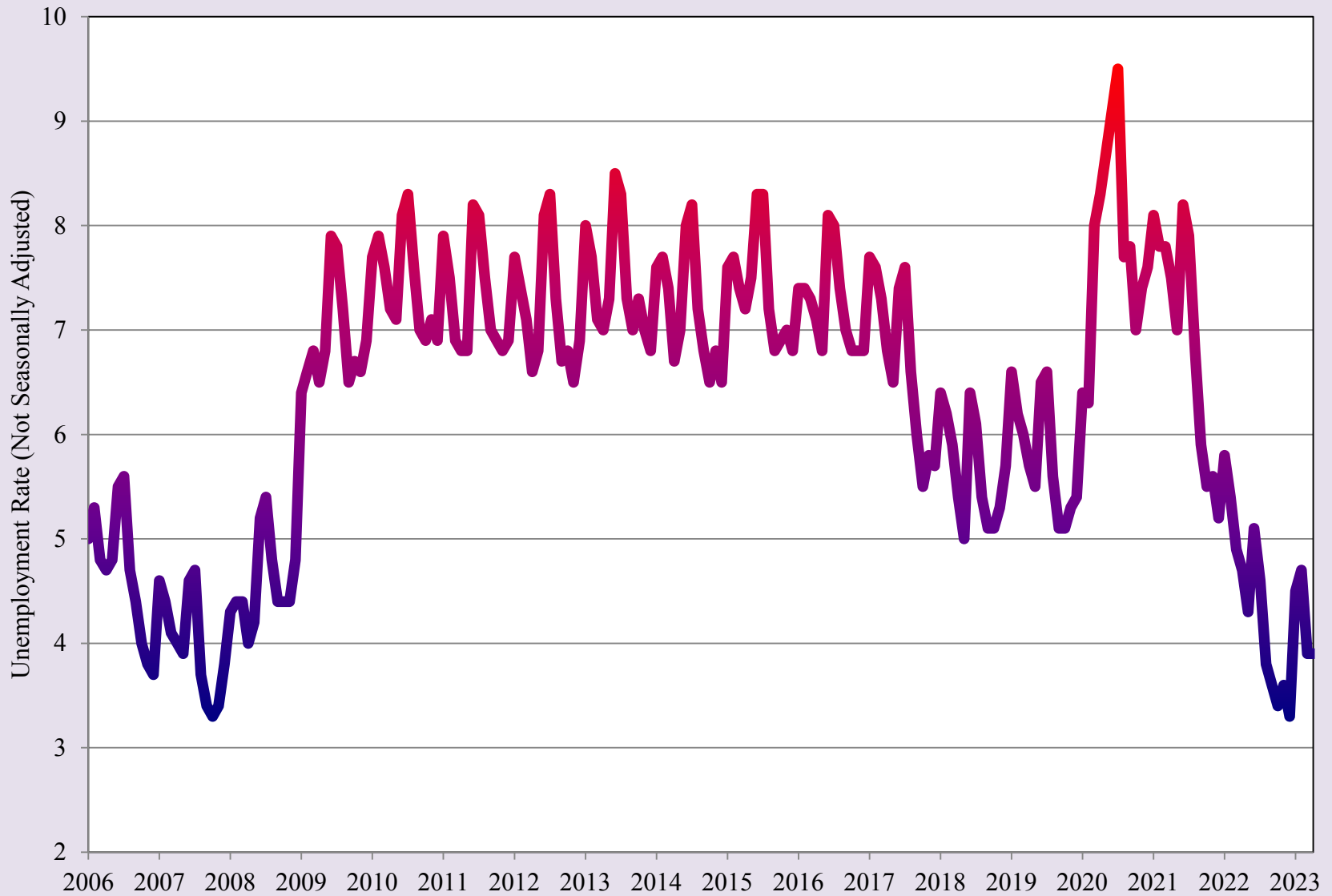

Source: UTEP Border Region Modeling Project using NM Workforce Data

Las Cruces Area SNAP (Food Stamp) Cases

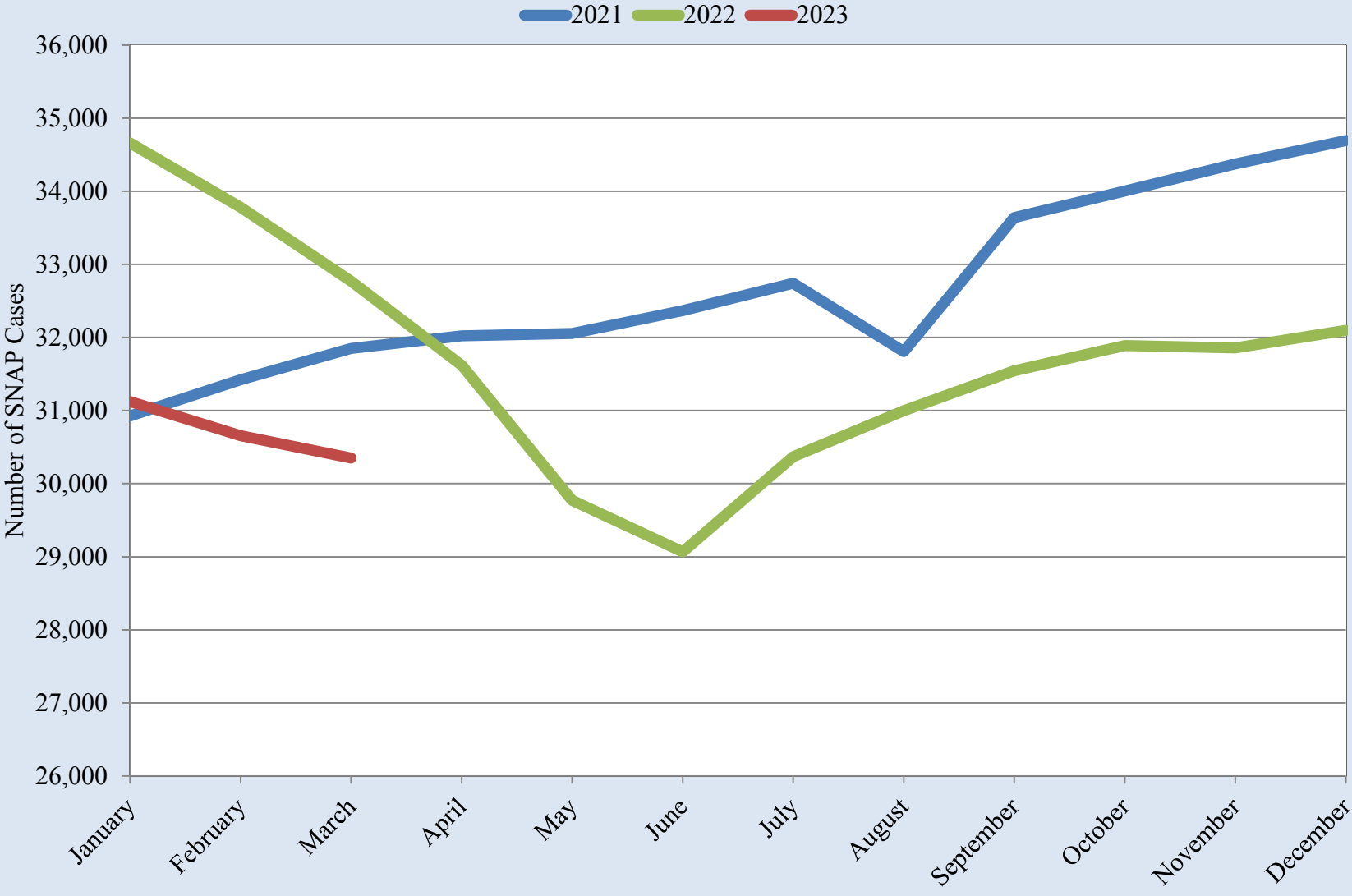

Source: UTEP Border Region Modeling Project using New Mexico Human Services Department Data

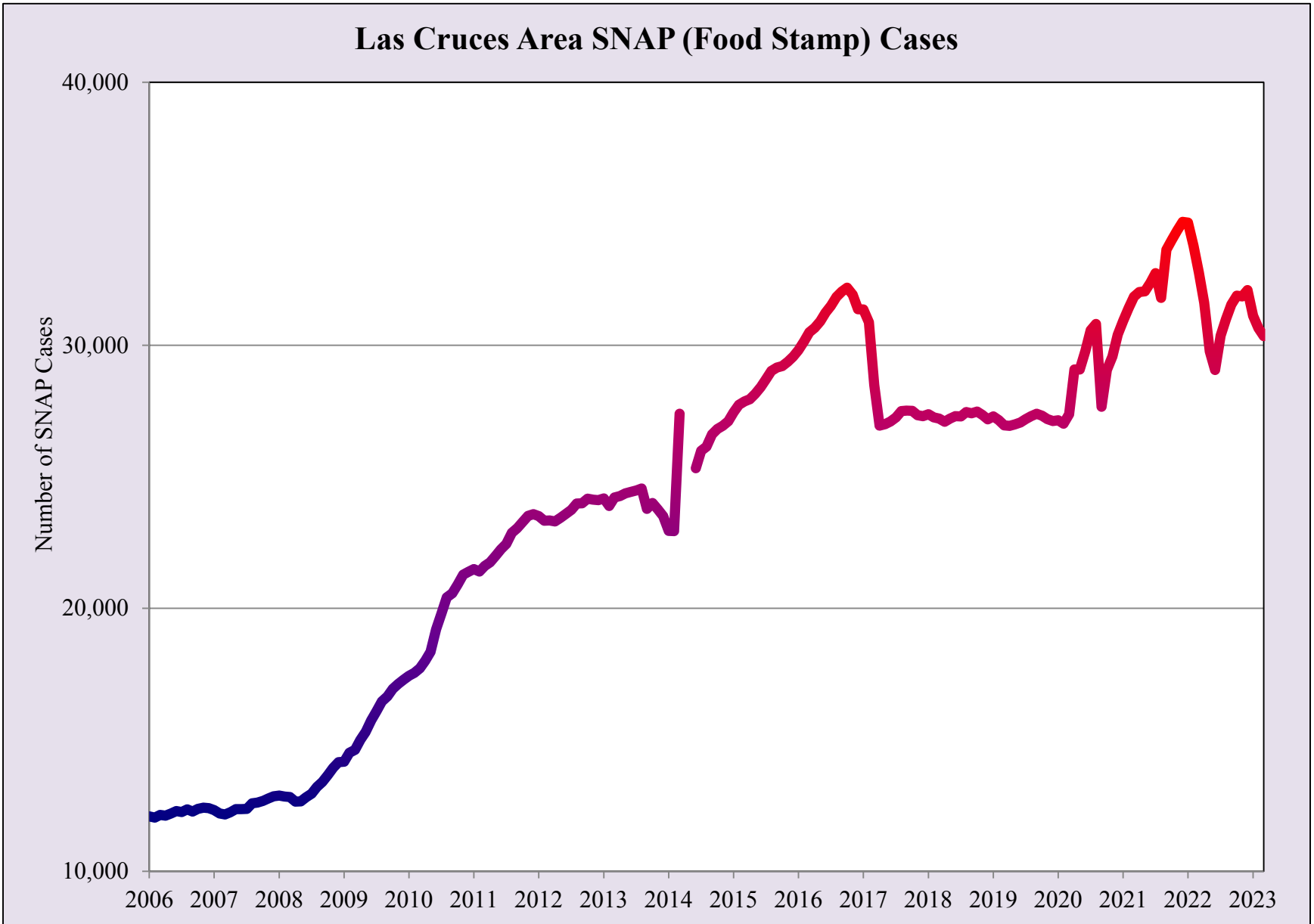

Source: UTEP Border Region Modeling Project using New Mexico Human Services Department Data

Restaurant Price Ratio and Exchange Rate

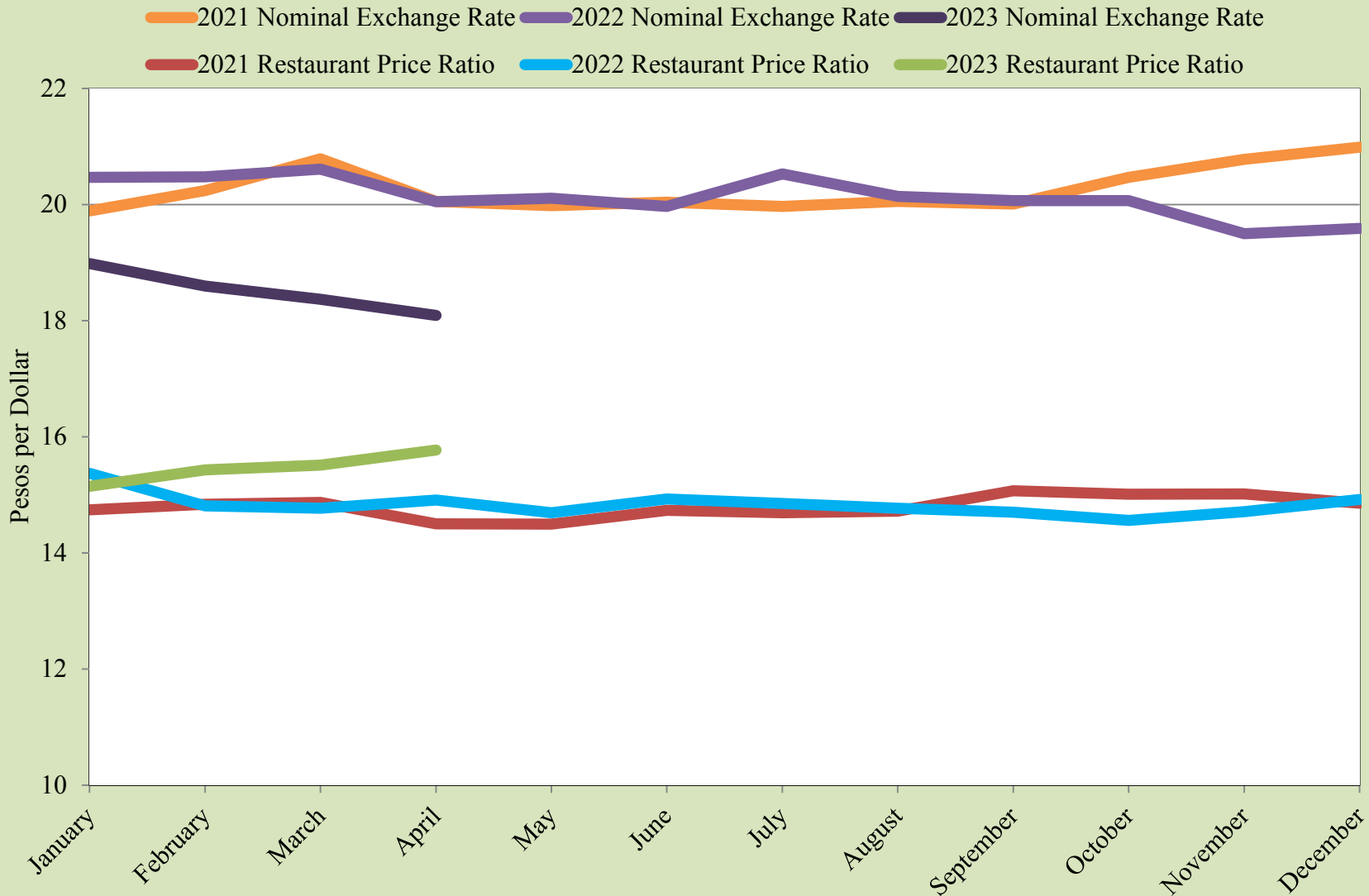

Source: UTEP Border Region Modeling Project using 85 identical franchise restaurant products sold on both sides of the border.

Restaurant Price Ratio and Exchange Rate

Price Ratio Exchange Rate

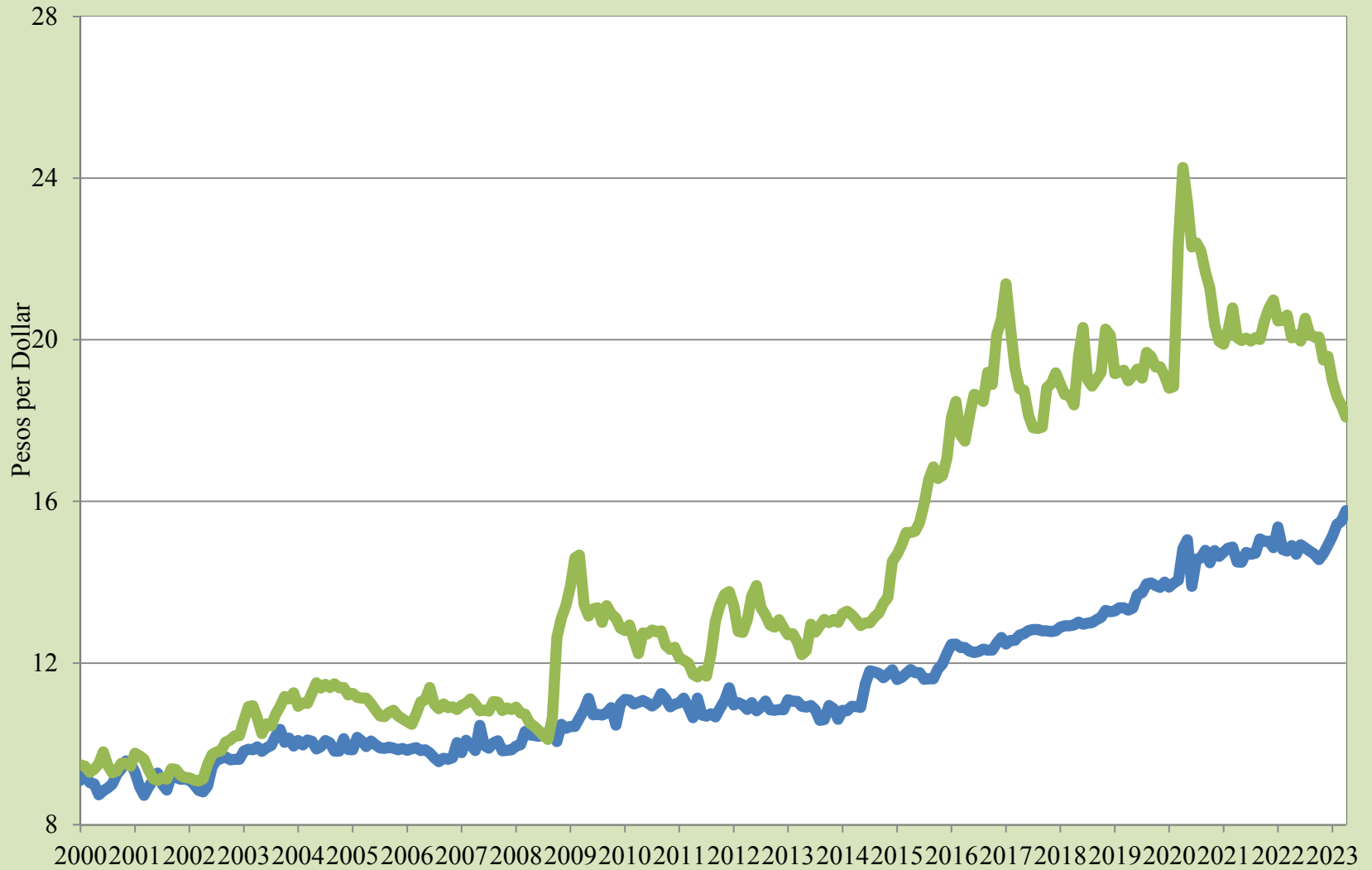

Source: UTEP Border Region Modeling Project using Banco de Mexico Data

Real Peso-per-Dollar Exchange Rate Index

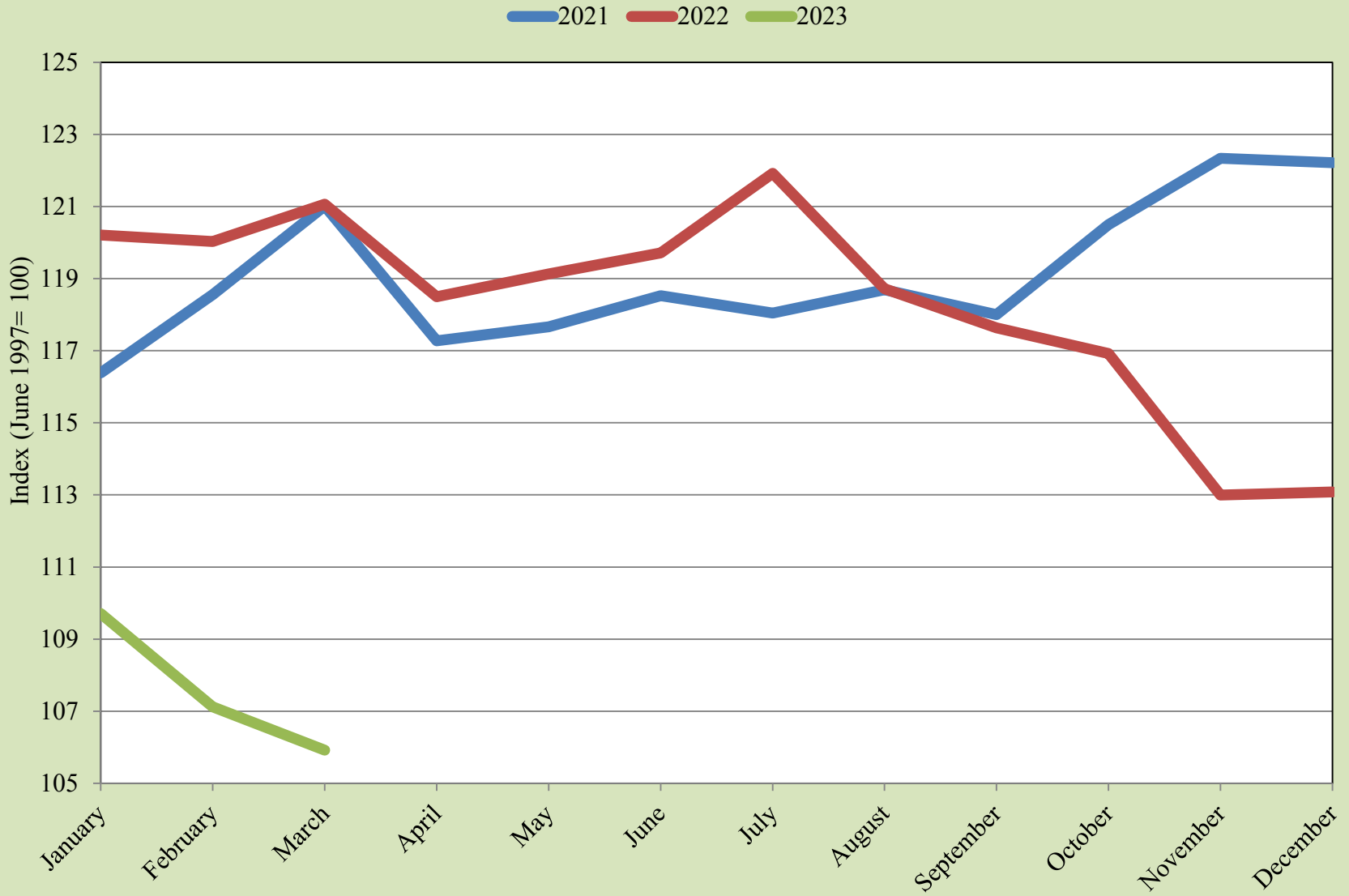

Source: UTEP Border Region Modeling Project

Real Peso-per-Dollar Exchange Rate Index



Source: UTEP Border Region Modeling Project

Pharmaceutical Nominal Price Ratio in the USA and Mexico

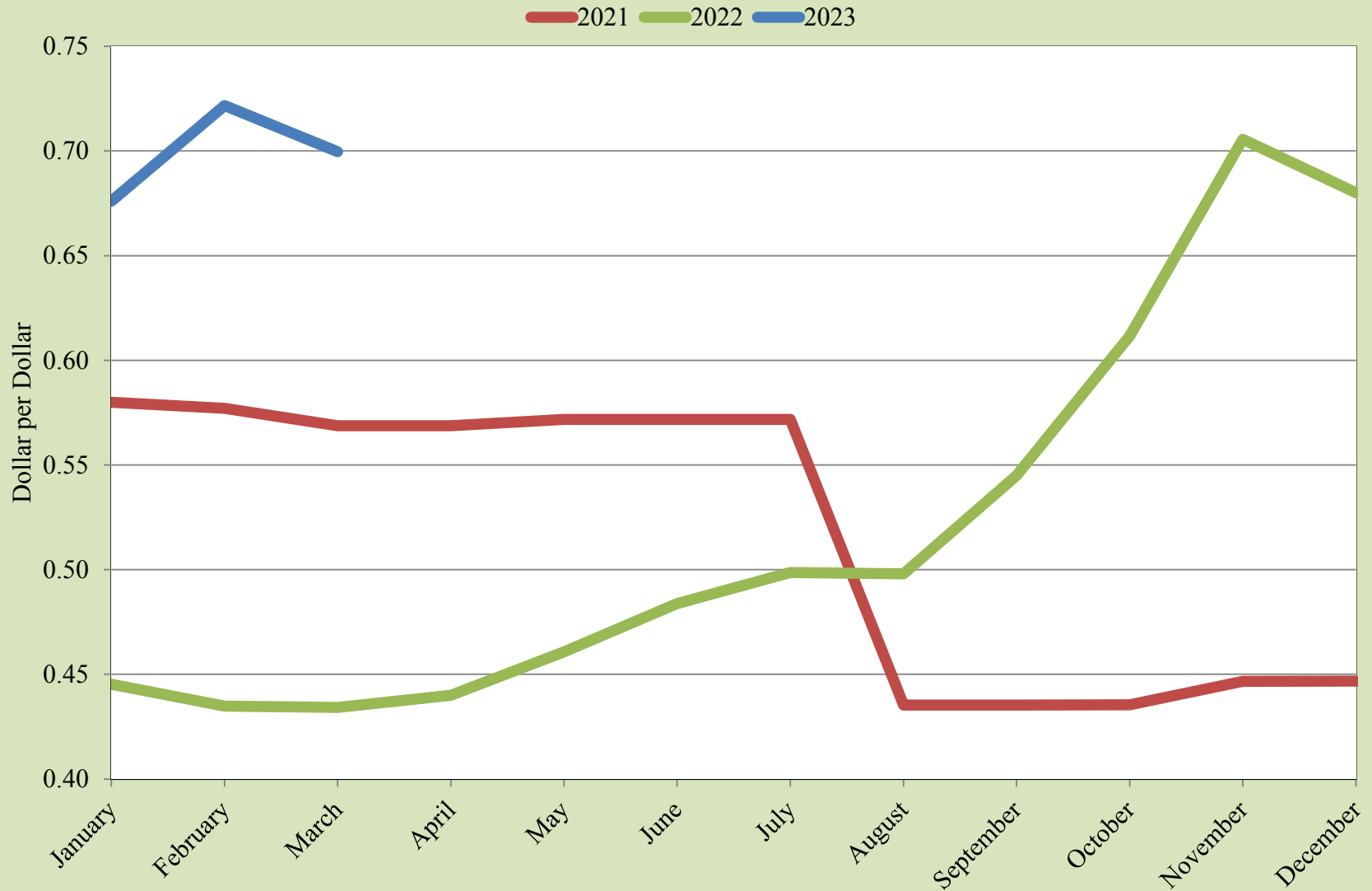

Source: UTEP Border Region Modeling Project, healthwarehouse.com, goodrx.com, medsmex.com, mexmed4you.com.mx

Pharmaceutical Nominal Price Ratio in the USA and Mexico



Source: UTEP Border Region Modeling Project, healthwarehouse.com, goodrx.com, medsmex.com, mexmed4you.com.mx

EPIA Freight and Mail

— Total 2021 — Total 2022 — Total 2023

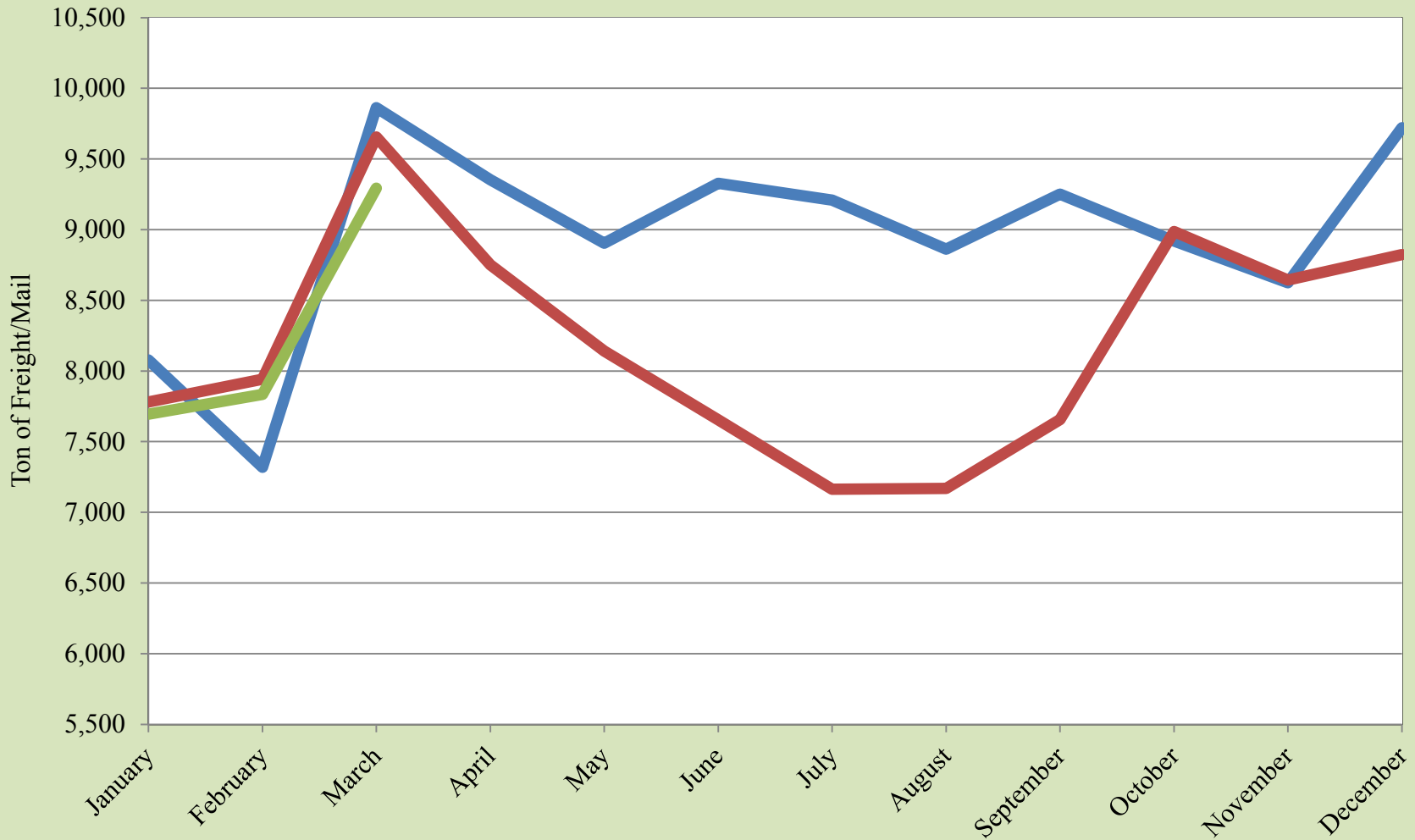

Source: UTEP Border Region Modeling Project using EPIA Operations Data

EPIA Freight and Mail

Inbound+Outbound

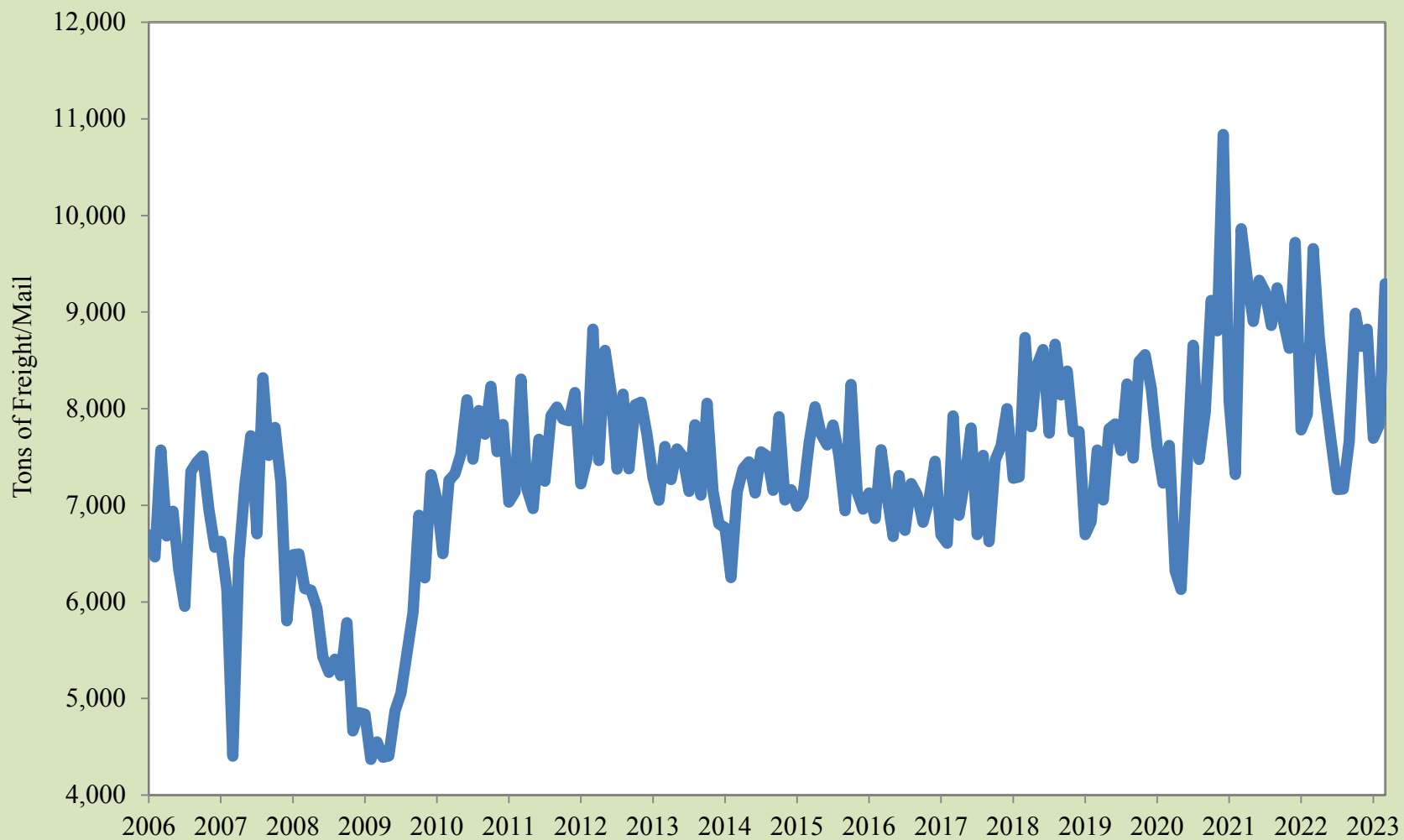

Source: UTEP Border Region Modeling Project using EPIA Operations Data

EPIA Passengers

— Total 2021 — Total 2022 — Total 2023

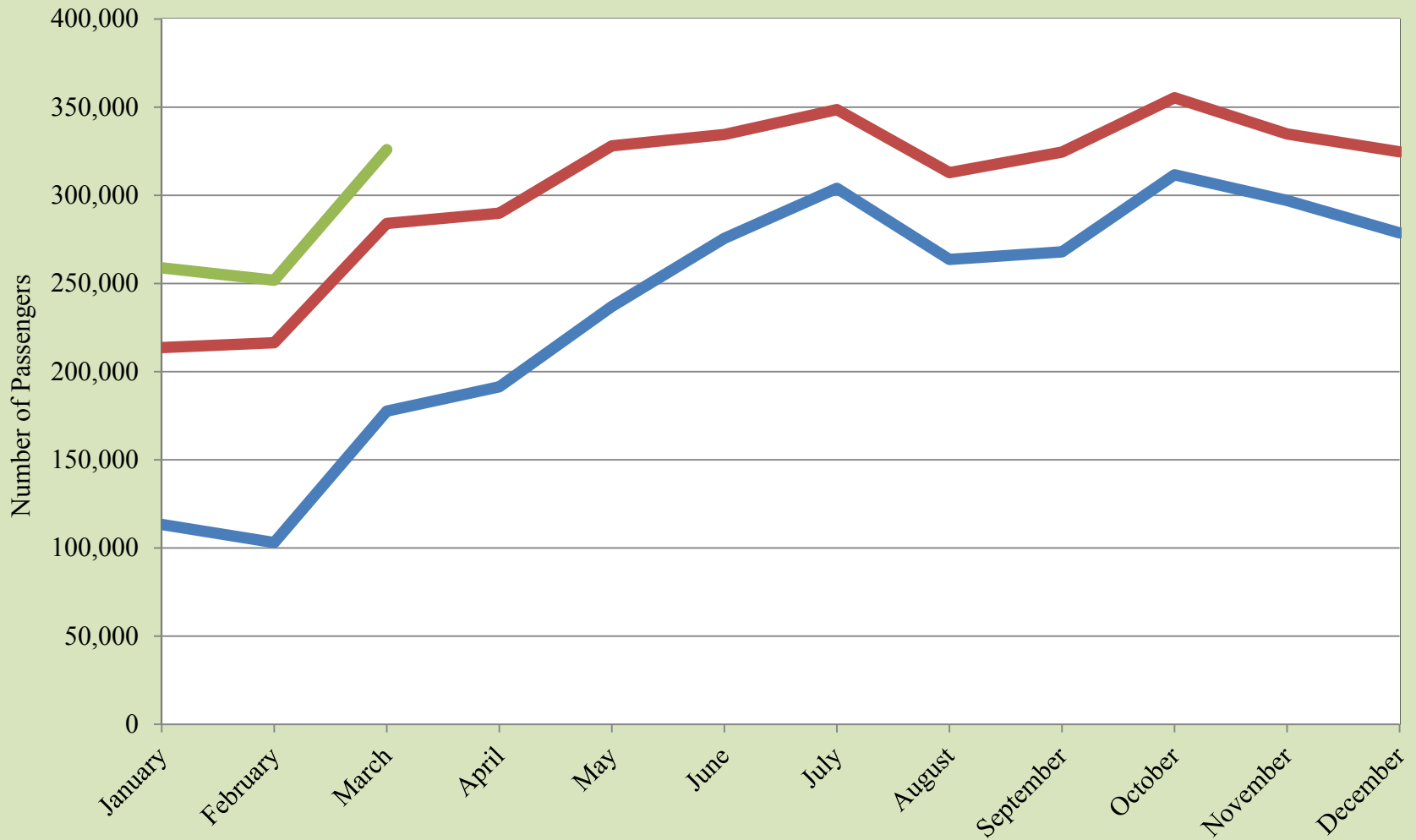

Source: UTEP Border Region Modeling Project using EPIA Operations Data

EPIA Passengers

— Inbound+Outbound

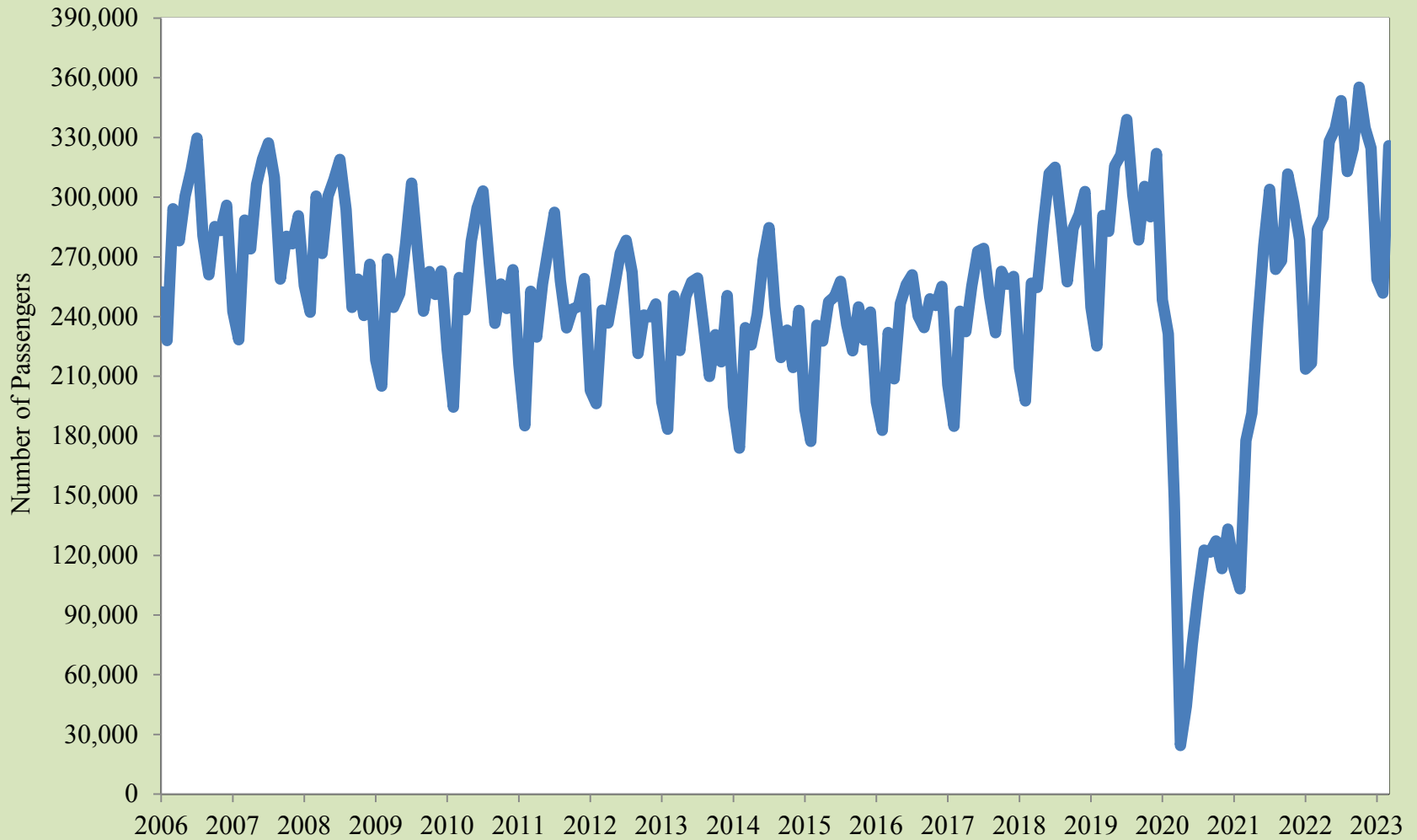

Source: UTEP Border Region Modeling Project using EPIA Operations Data

EPIA Air Carrier Operations

21-Air Carriers 22-Air Carriers 23-Air Carriers

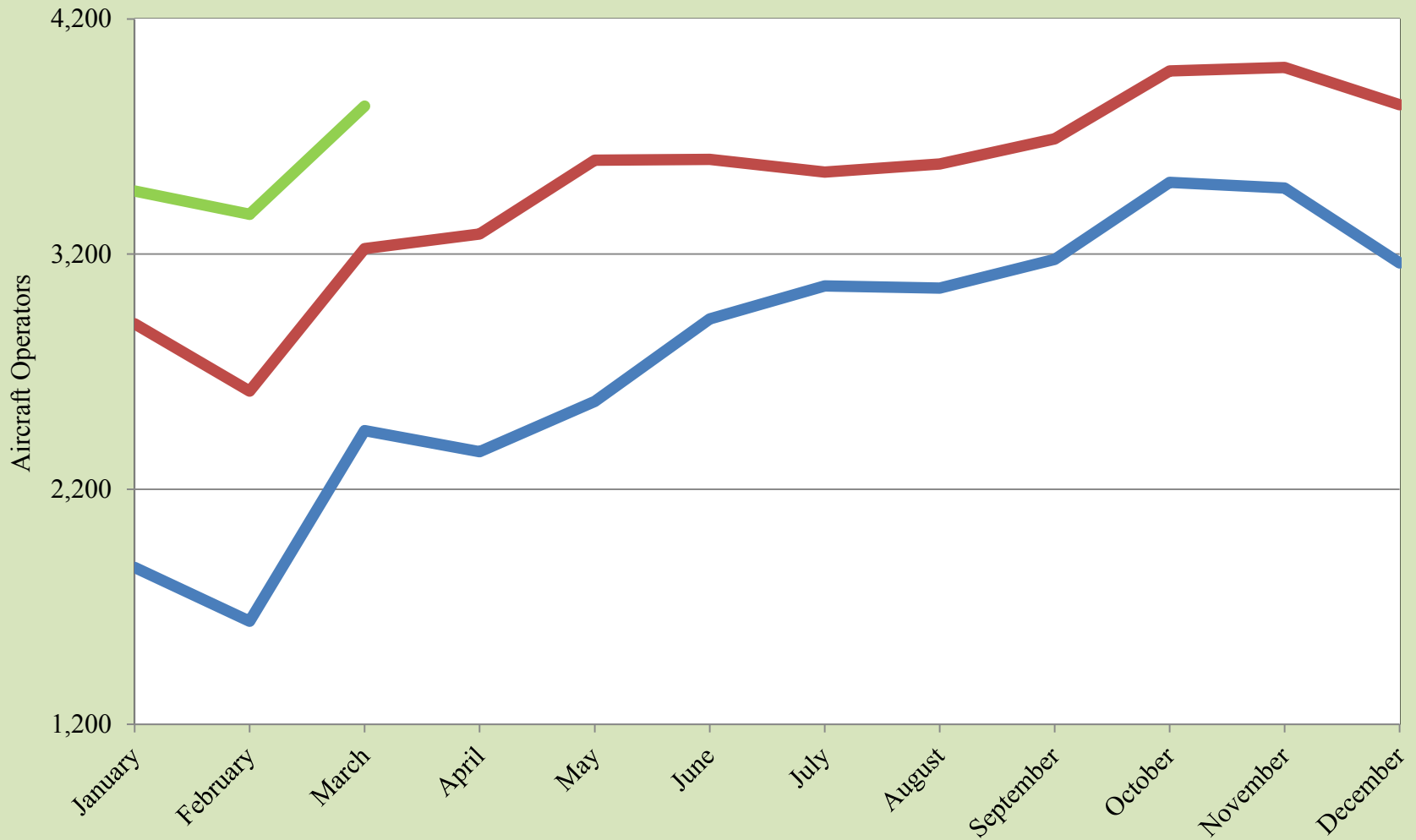

Source: UTEP Border Region Modeling Project using EPIA Operations Data

EPIA Air Carrier Operations

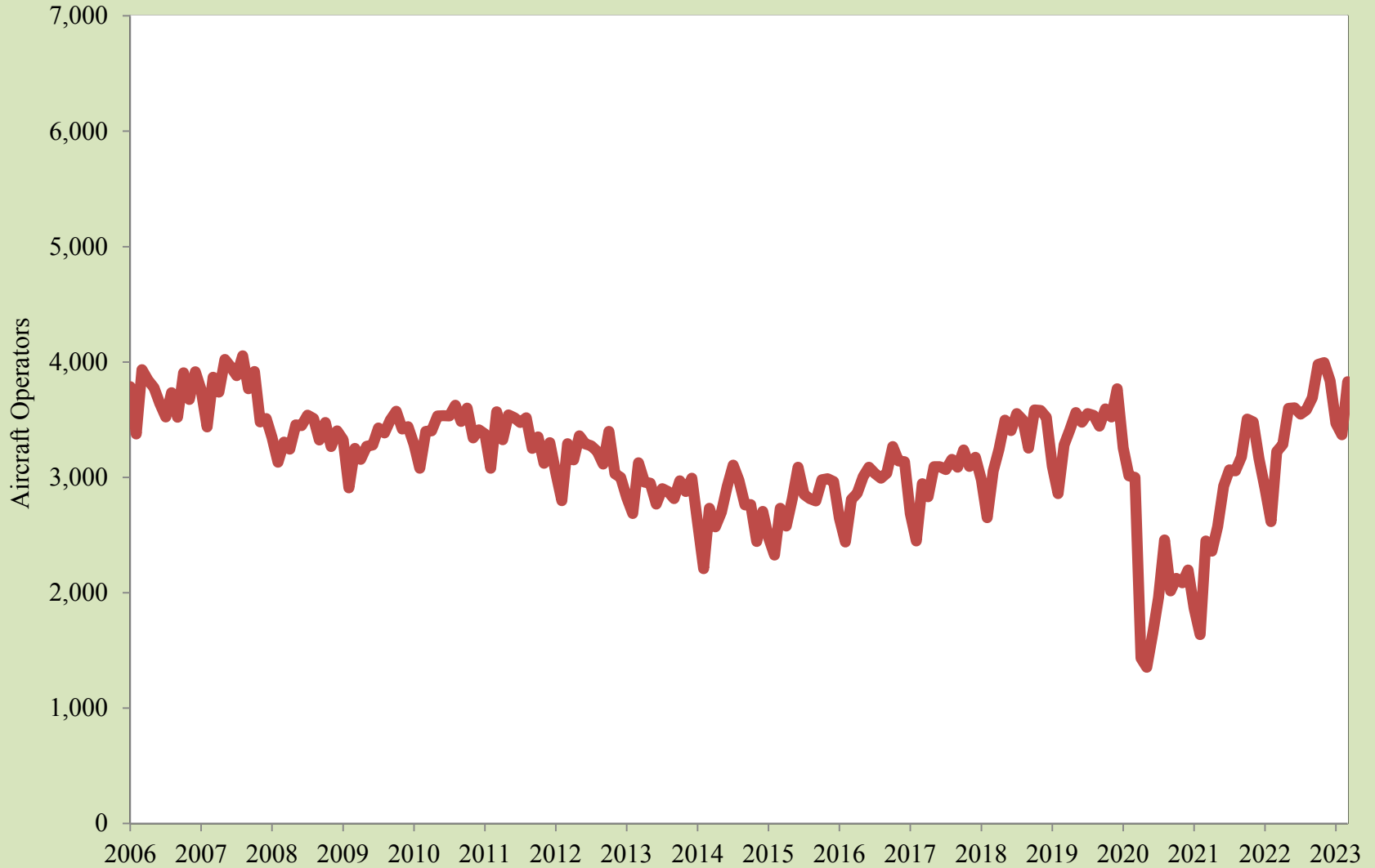

Source: UTEP Border Region Modeling Project using EPIA Operations Data

Paso del Norte Monthly Wait Times

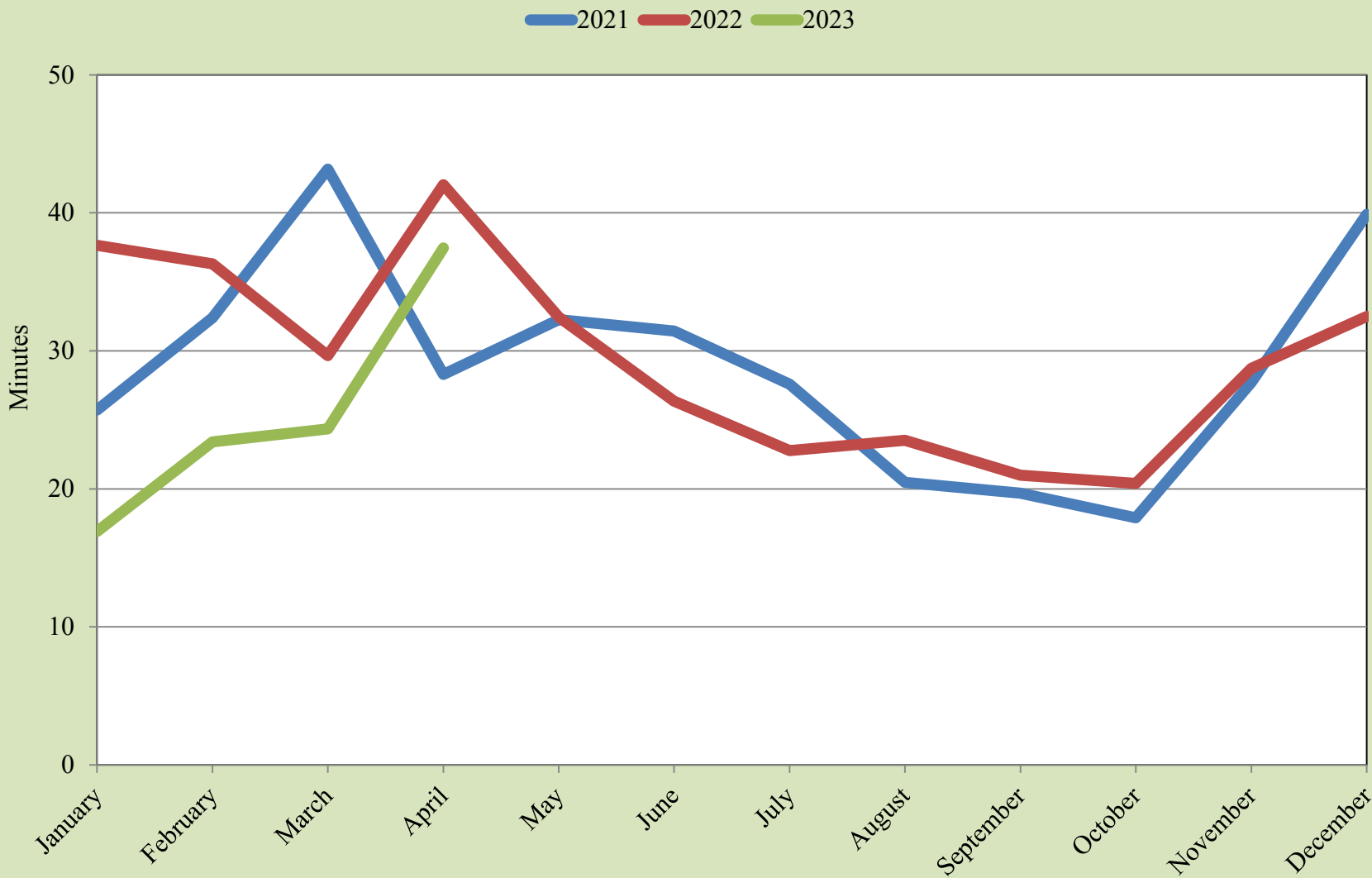

Source: UTEP Border Region Modeling Project using US Customs & Border Protection Data

Ysleta Monthly Wait Times

2021 2022 2023

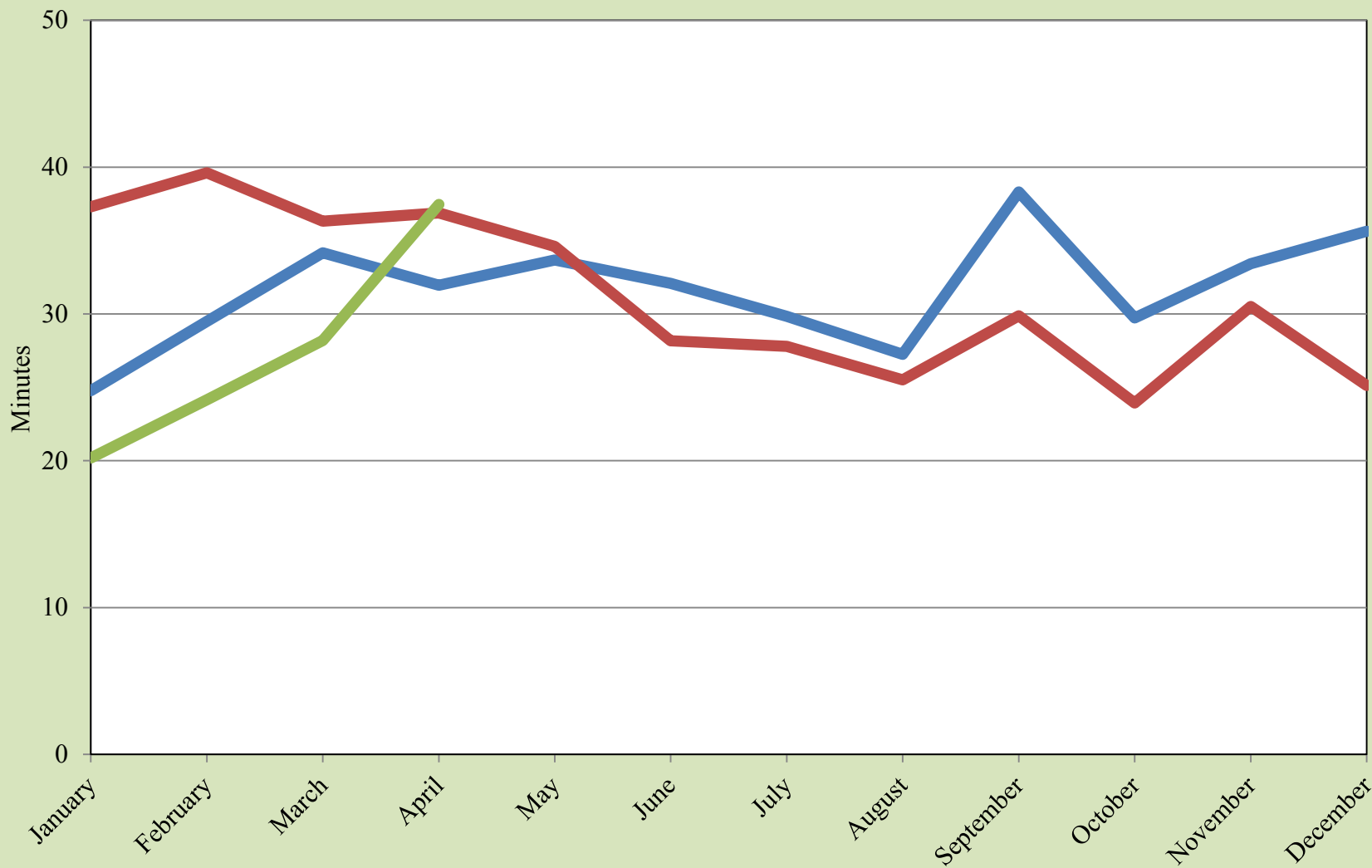

Source: UTEP Border Region Modeling Project using US Customs & Border Protection Data

Bridge of the Americas Monthly Wait Times

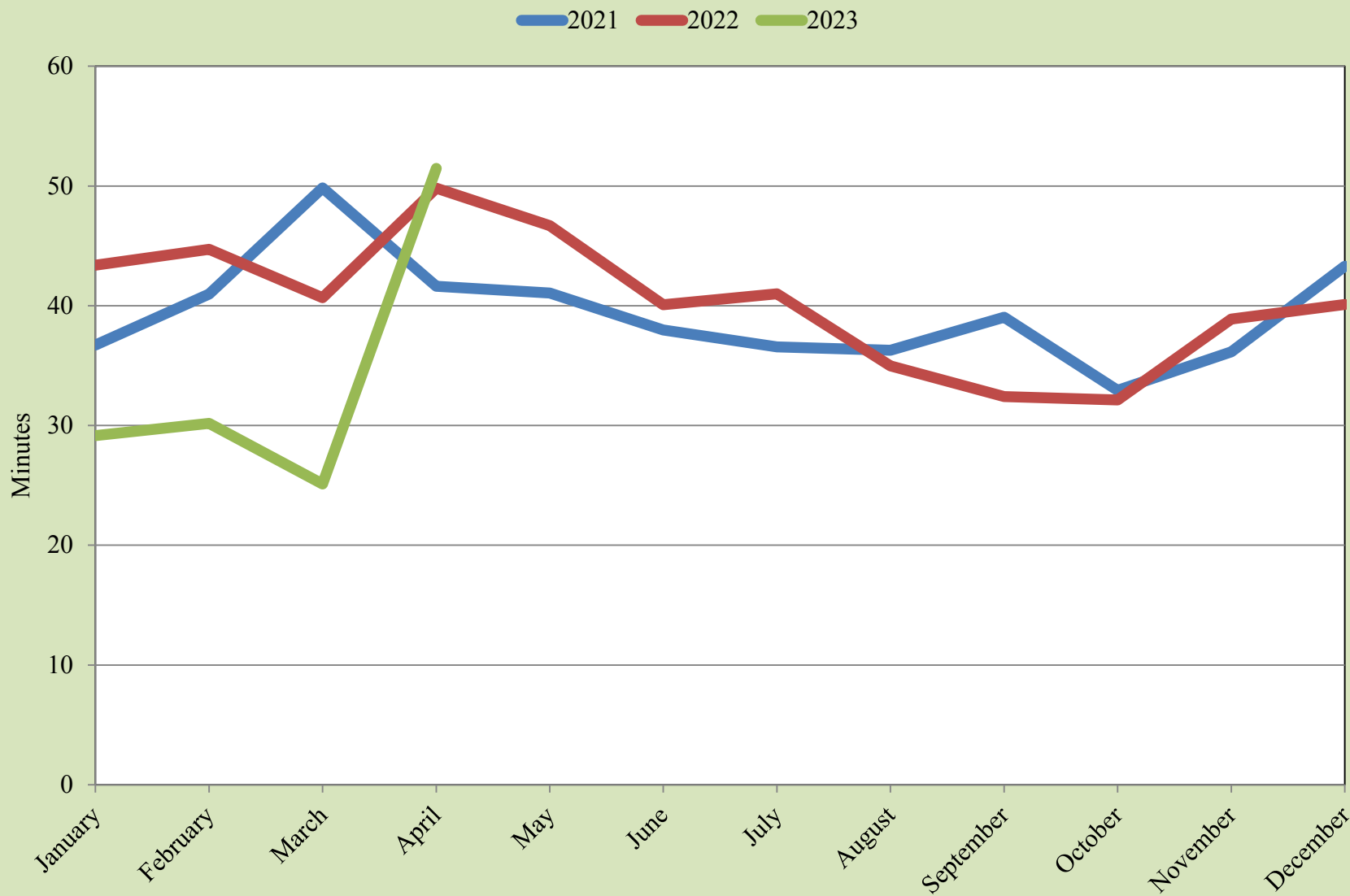

Source: UTEP Border Region Modeling Project using US Customs & Border Protection Data

Monthly Border Wait Times

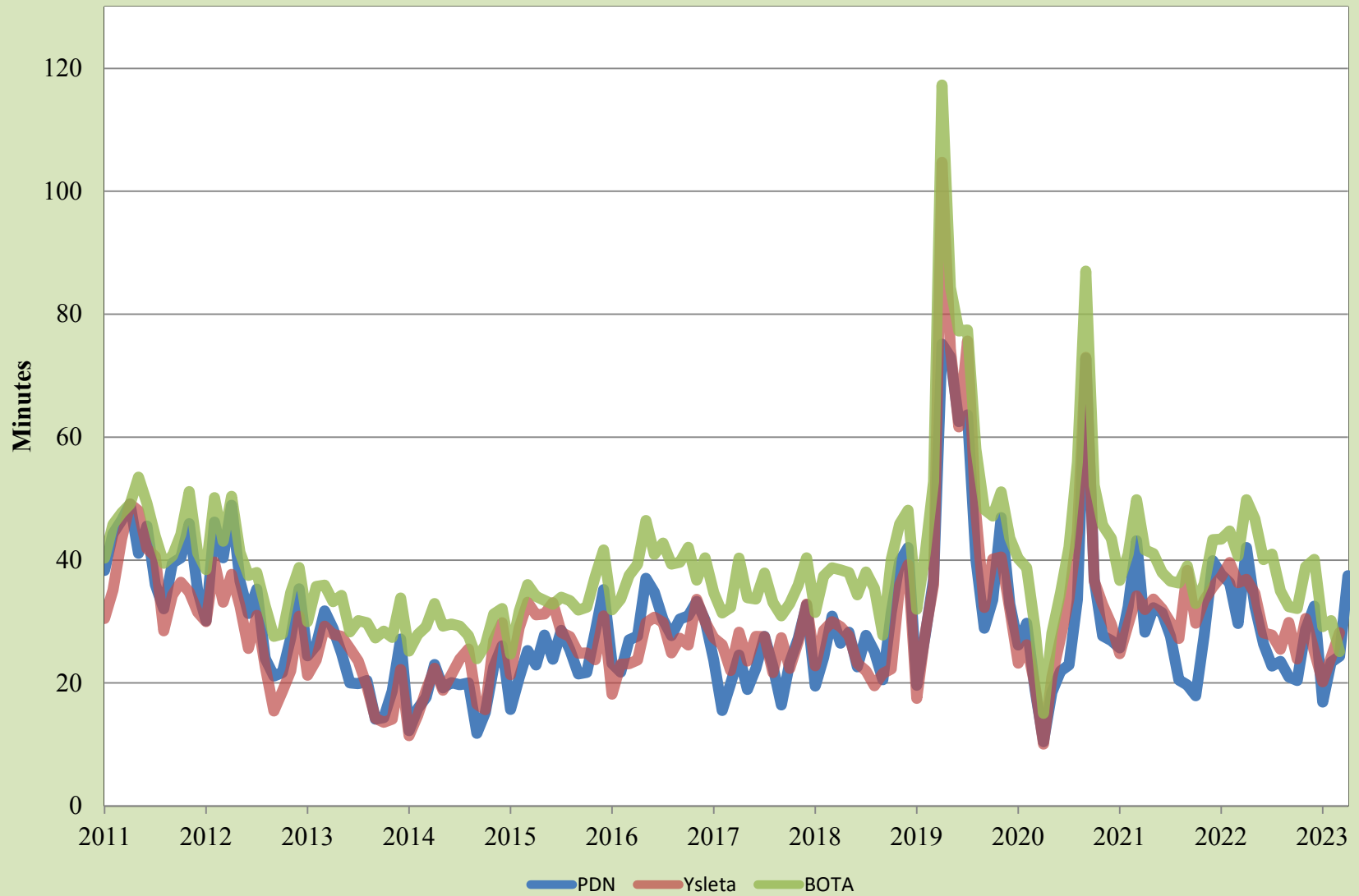

Source: UTEP Border Region Modeling Project using US Customs & Border Protection Data

Personal Vehicle International Bridge Crossings to El Paso

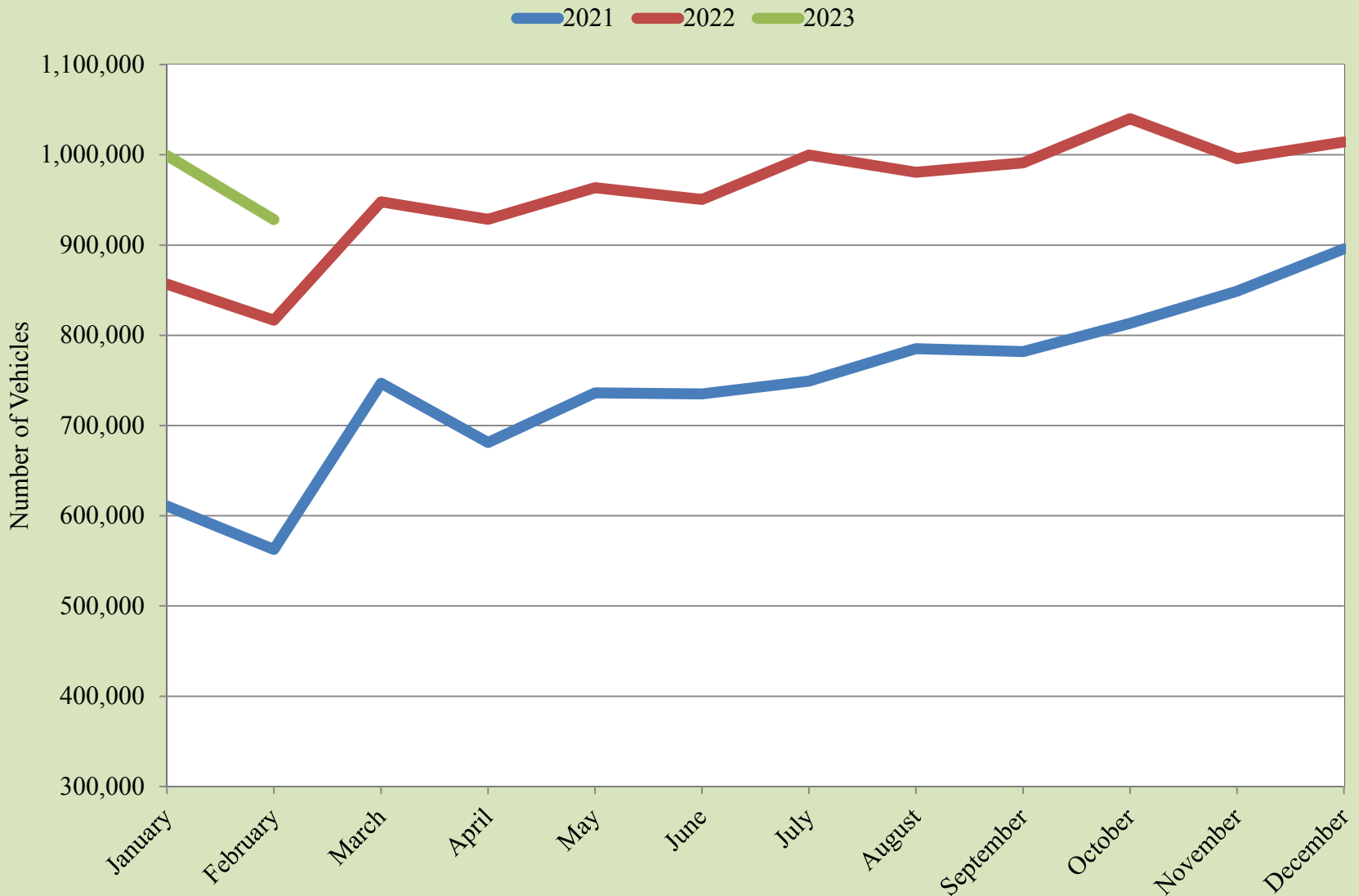

Source: UTEP Border Region Modeling Project using US Customs & Border Protection Data

Personal Vehicle International Bridge Crossings to El Paso



Source: UTEP Border Region Modeling Project using US Customs & Border Protection Data

Pedestrian International Bridge Crossings to El Paso

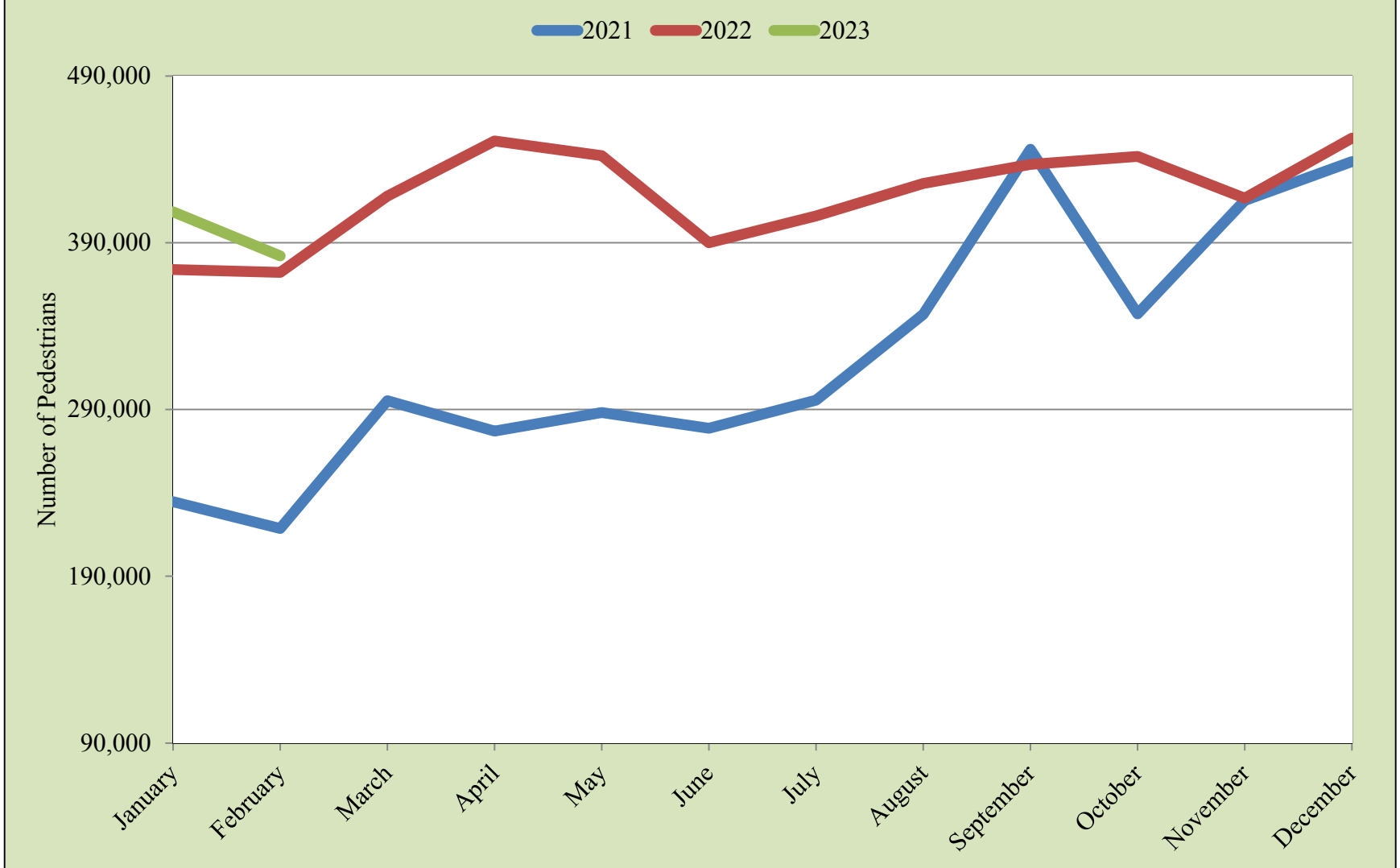

Source: UTEP Border Region Modeling Project using US Customs & Border Protection Data

Pedestrian International Bridge Crossings to El Paso

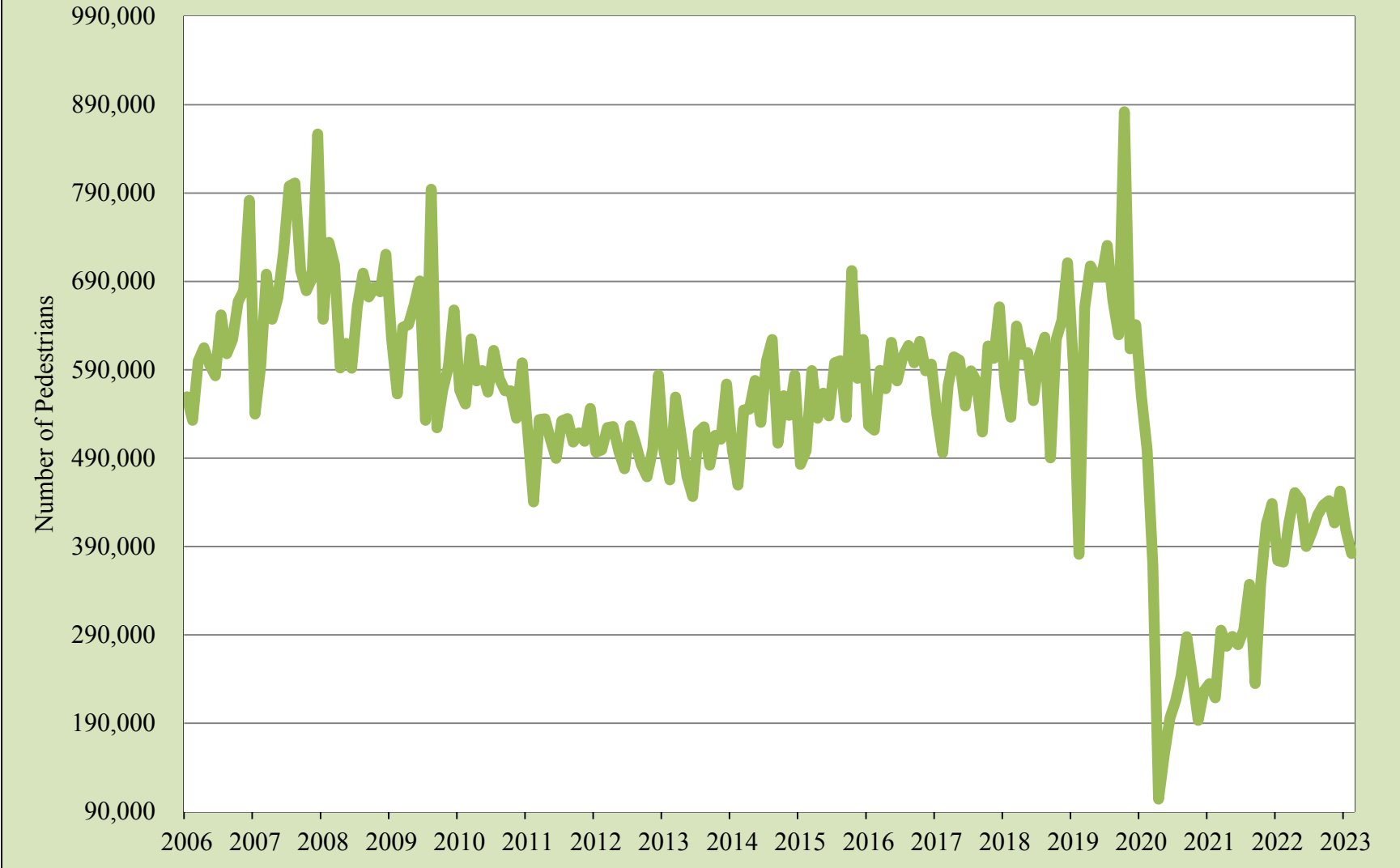

Source: UTEP Border Region Modeling Project using US Customs & Border Protection Data

Cargo Truck International Bridge Crossings to El Paso

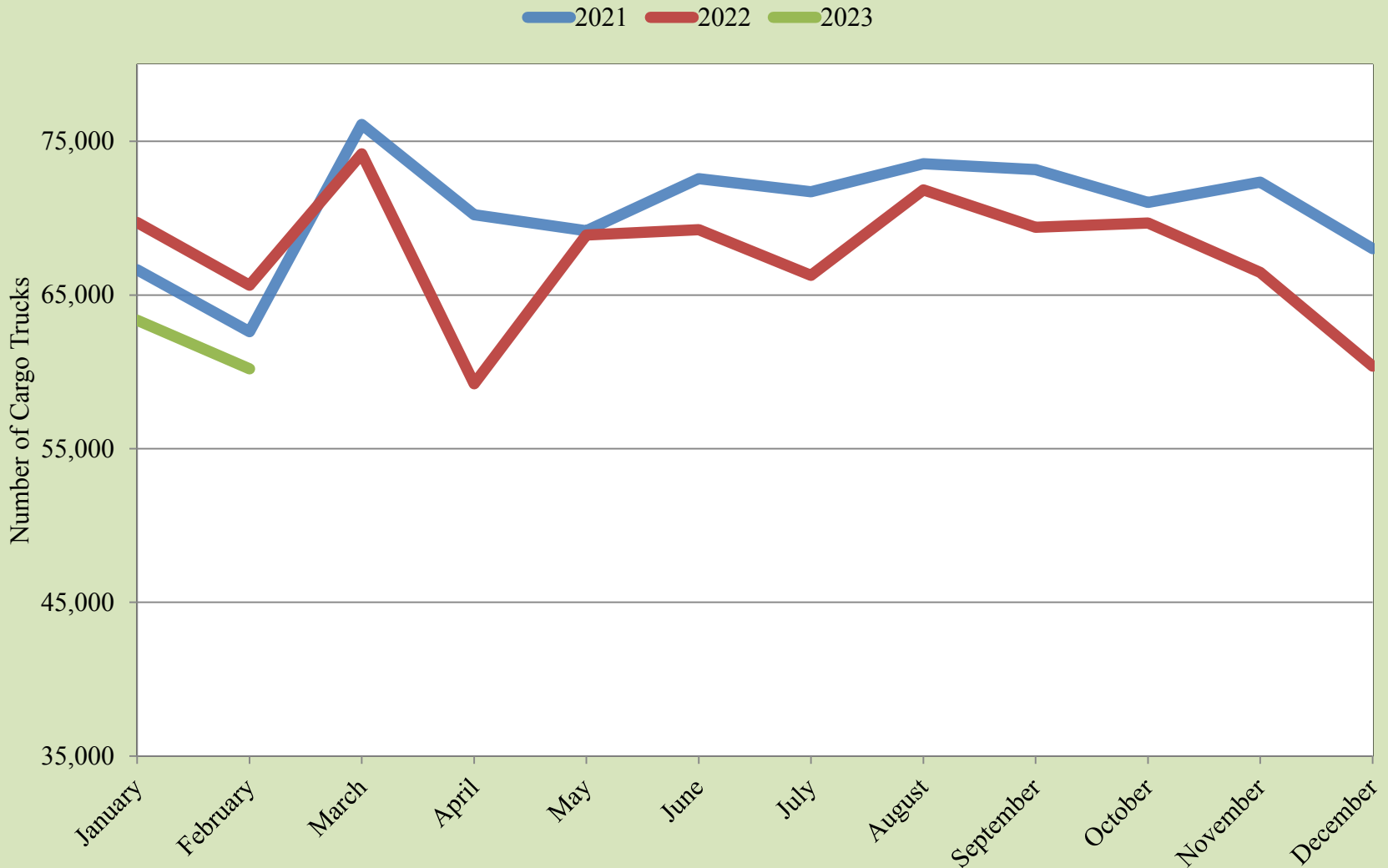

Source: UTEP Border Region Modeling Project using US Customs & Border Protection Data

Cargo Truck International Bridge Crossings to El Paso

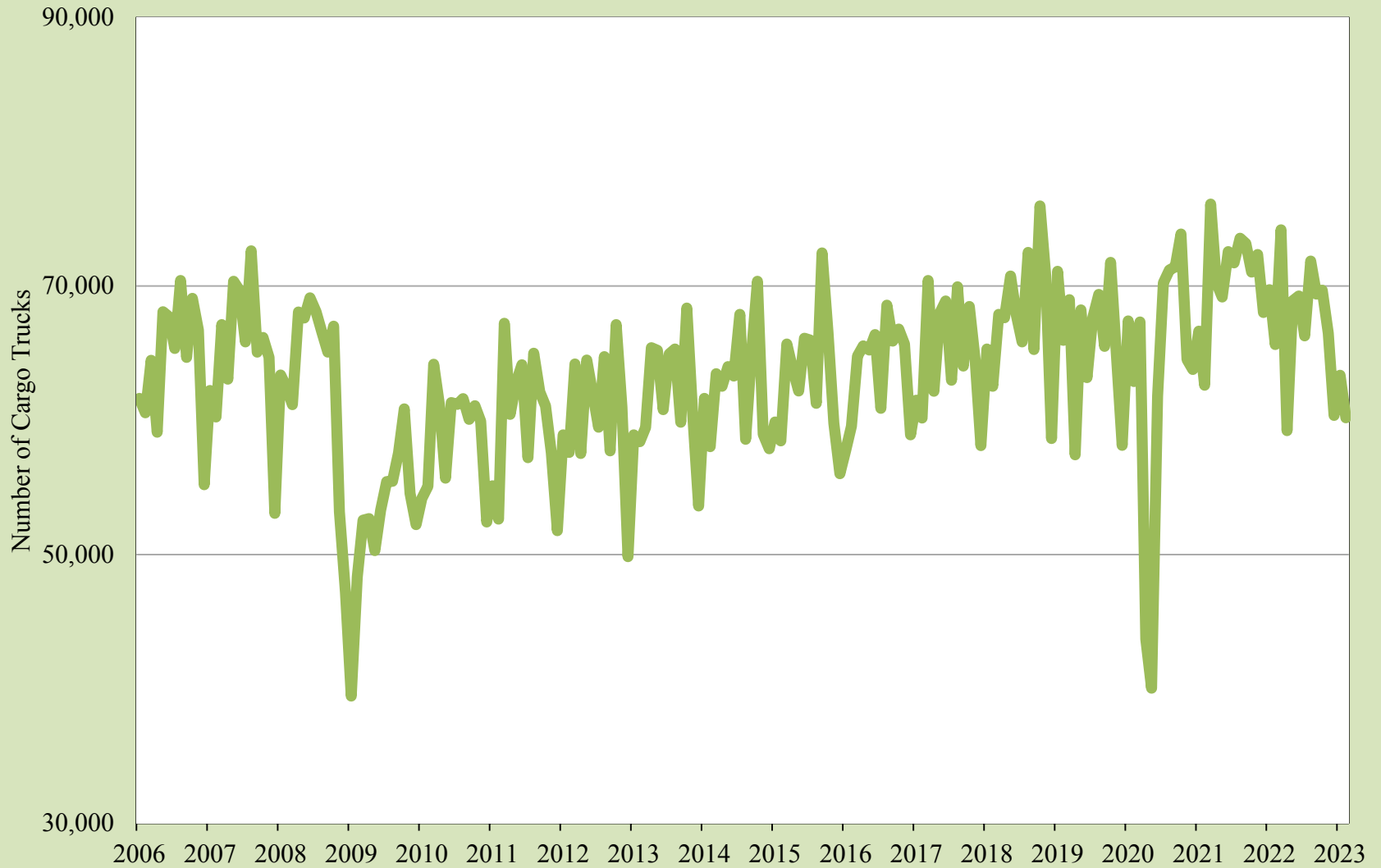

Source: UTEP Border Region Modeling Project using US Customs & Border Protection Data

Total Trade through the El Paso Customs District

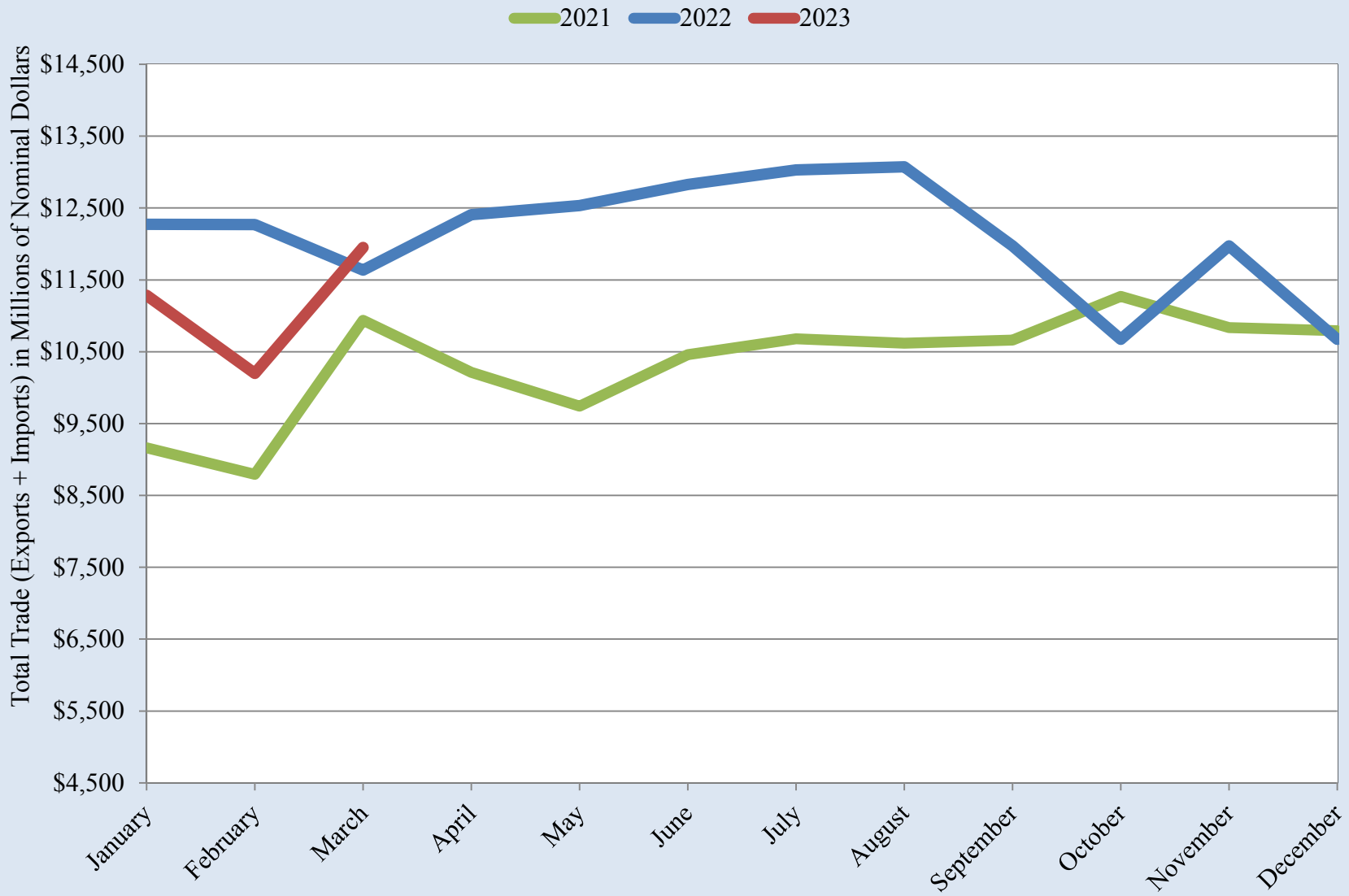

Source: UTEP Border Region Modeling Project using US International Trade Commission Data

Total Trade through the El Paso Customs District

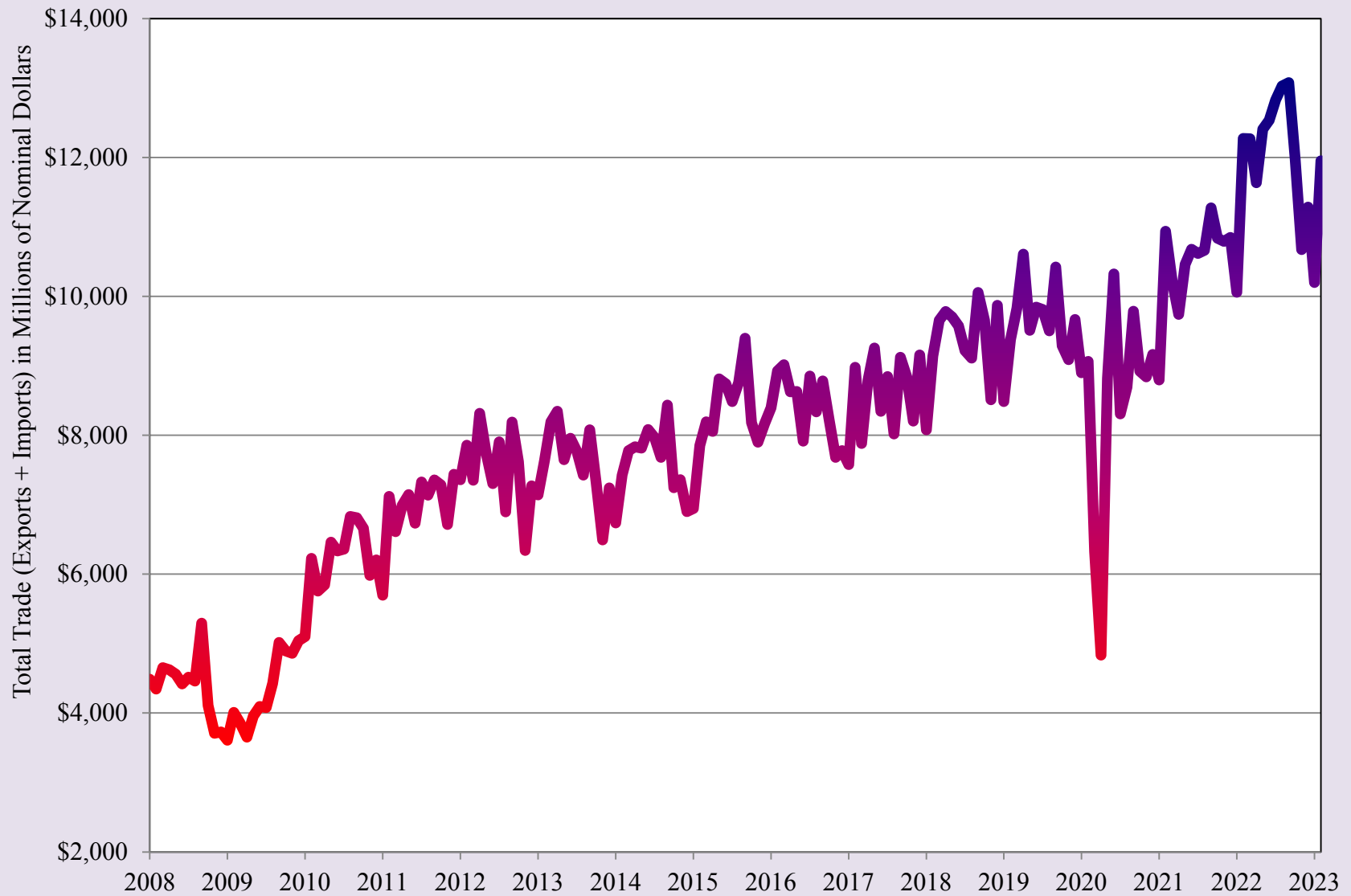

Source: UTEP Border Region Modeling Project using US International Trade Commission Data

Real Total Trade through the El Paso Customs District

2021 2022 2023

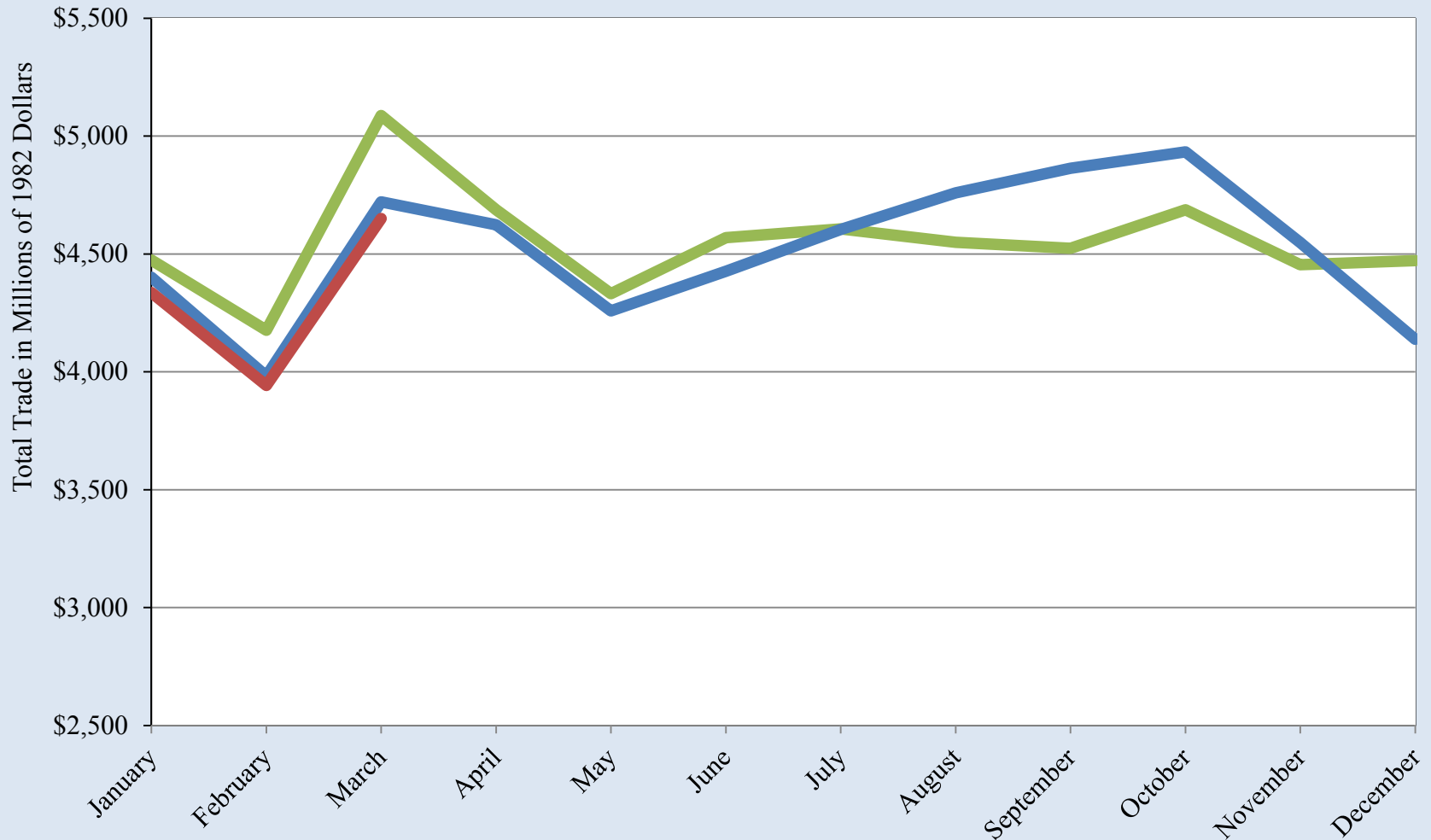

Source: UTEP Border Region Modeling Project using US International Trade Commission Data

Real Total Trade through the El Paso Customs District

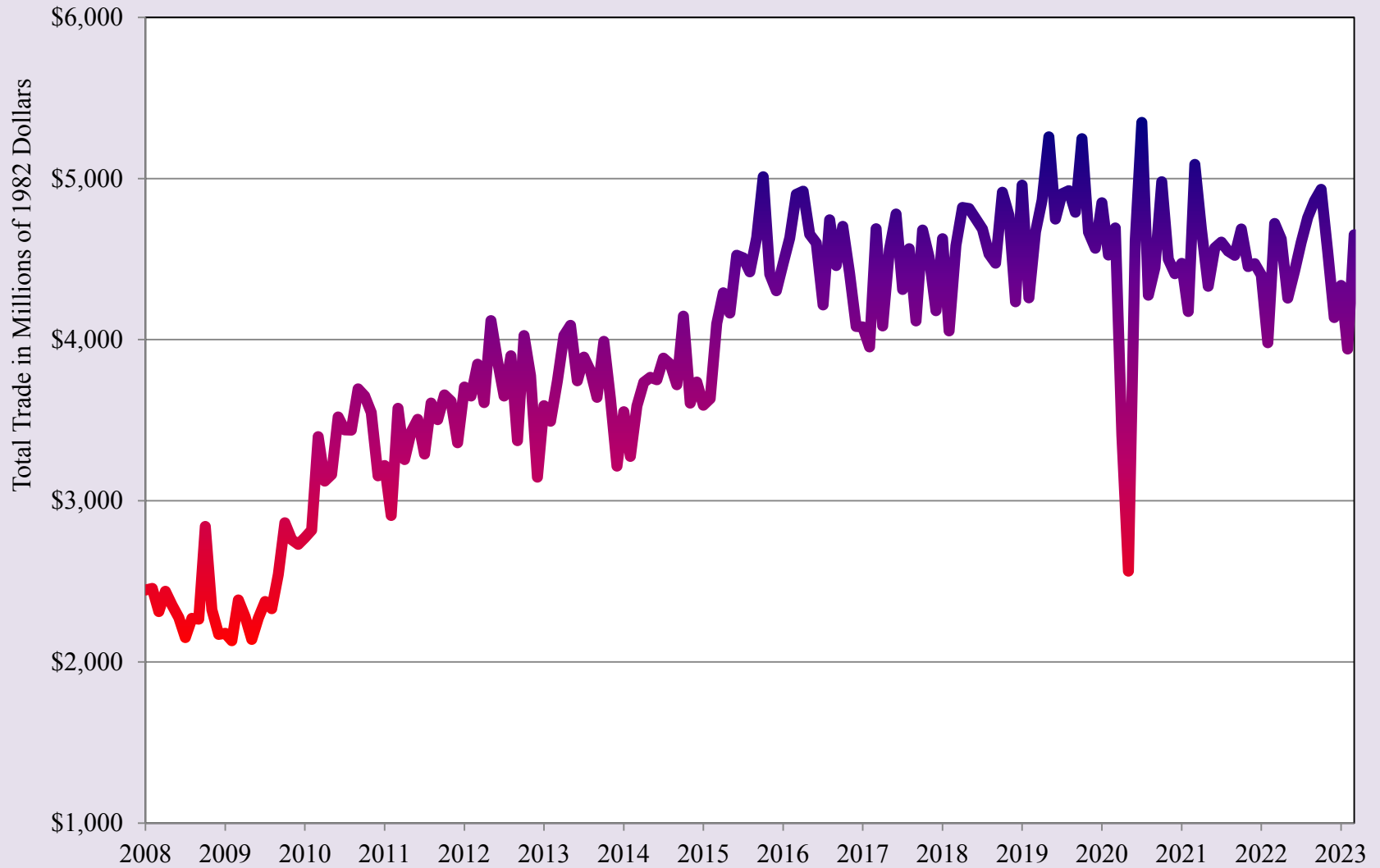

Source: UTEP Border Region Modeling Project using US International Trade Commission Data

Domestic Passengers Ciudad Juarez International Airport

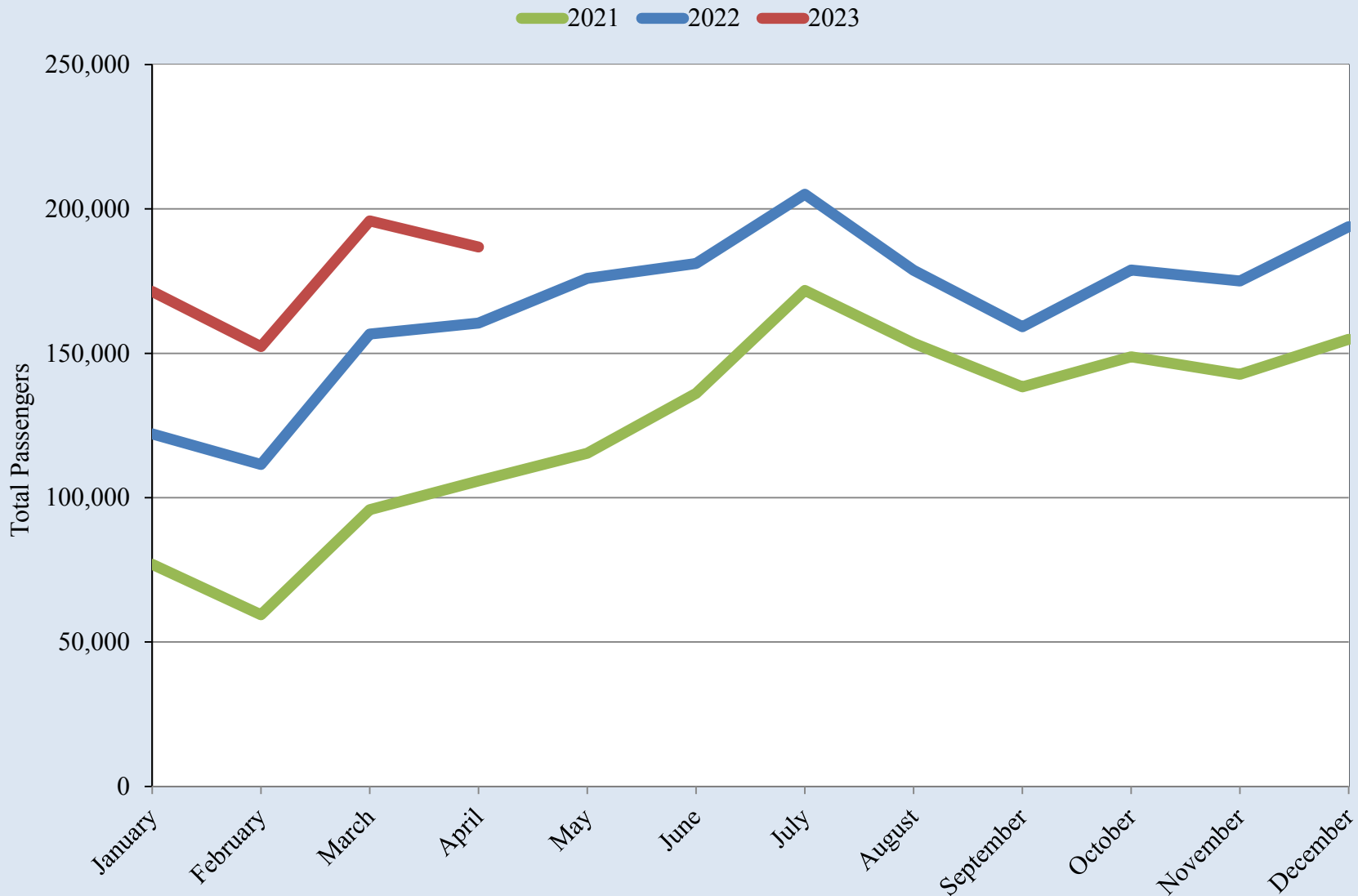

Source: UTEP Border Region Modeling Project using Grupo Aeroportuario Centro Norte - OMA Data

Domestic Passengers Ciudad Juarez International Airport

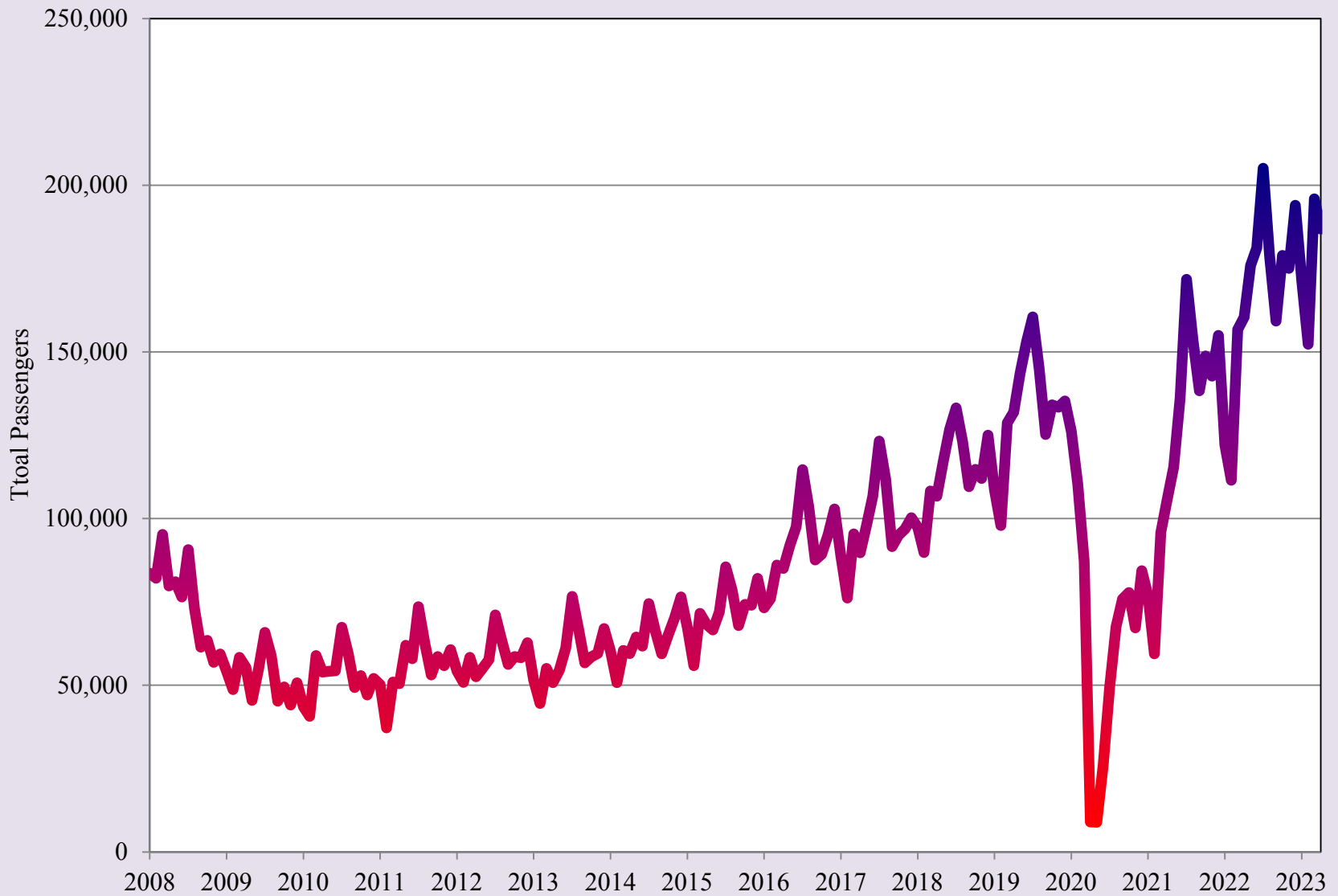

Source: UTEP Border Region Modeling Project using Grupo Aeroportuario Centro Norte - OMA Data

International Passengers Ciudad Juarez International Airport

2021 2022 2023

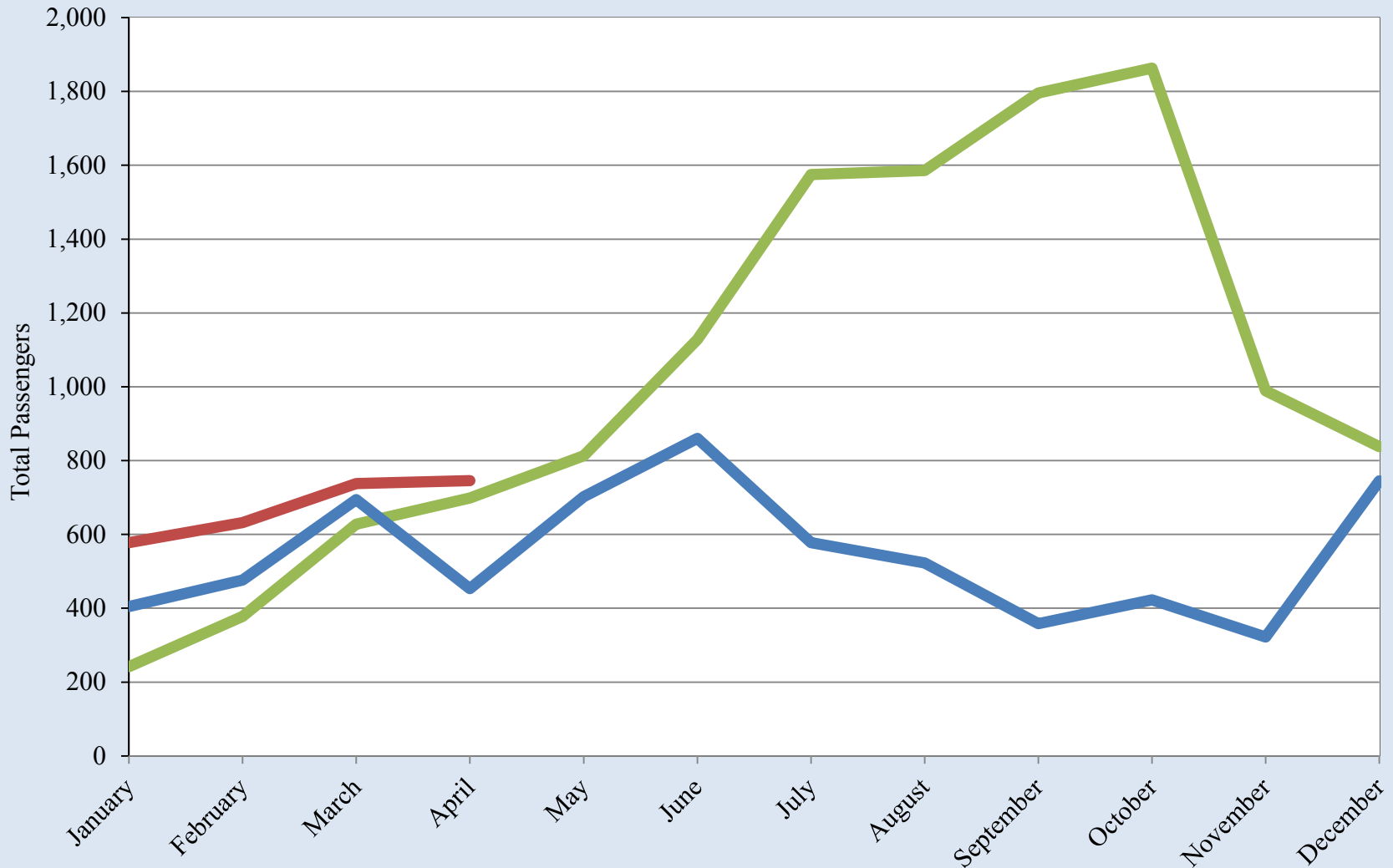

Source: UTEP Border Region Modeling Project using Grupo Aeroportuario Centro Norte - OMA Data

International Passengers Ciudad Juarez International Airport

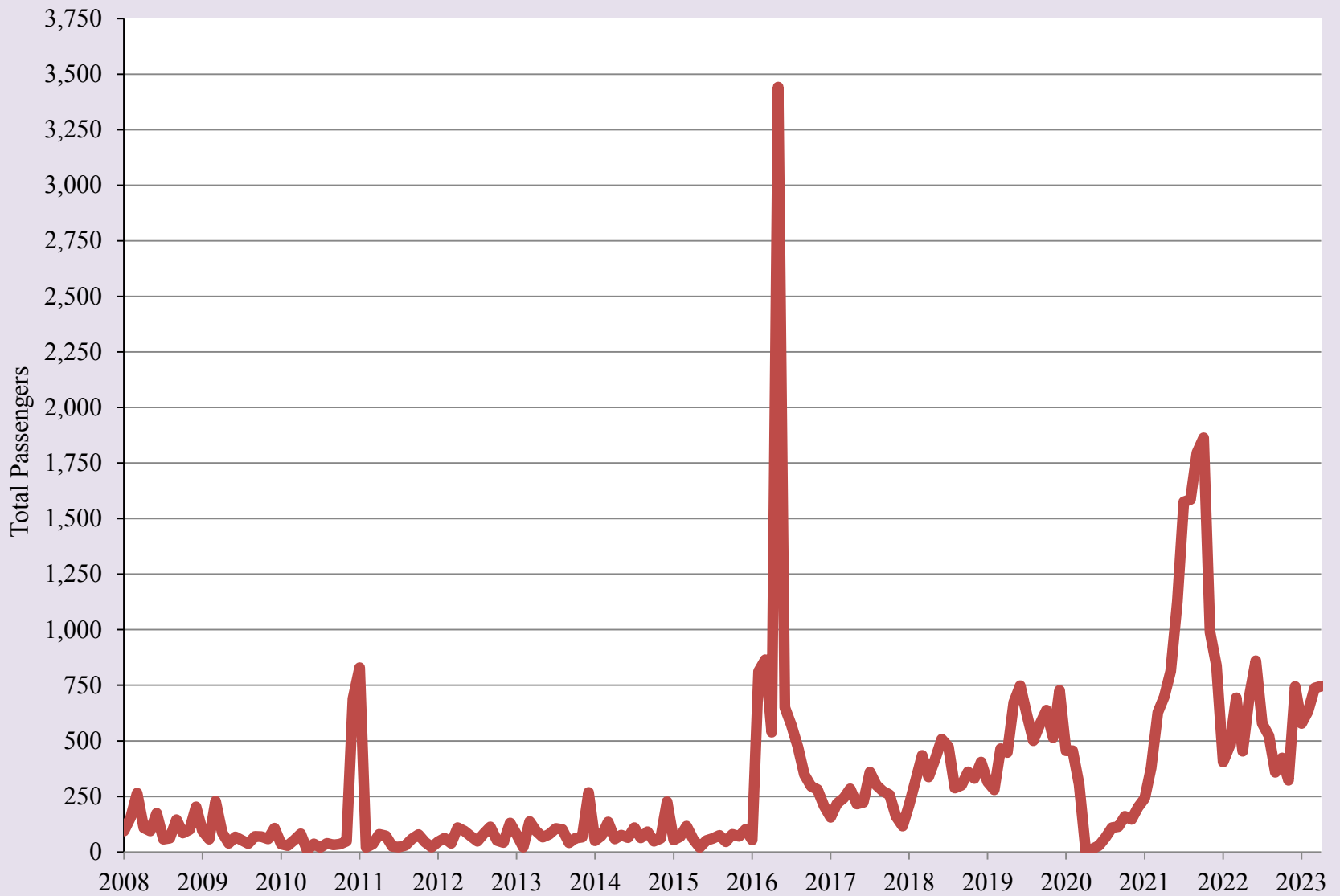

Source: UTEP Border Region Modeling Project using Grupo Aeroportuario Centro Norte - OMA Data

Domestic Passengers Chihuahua City International Airport

2021 2022 2023

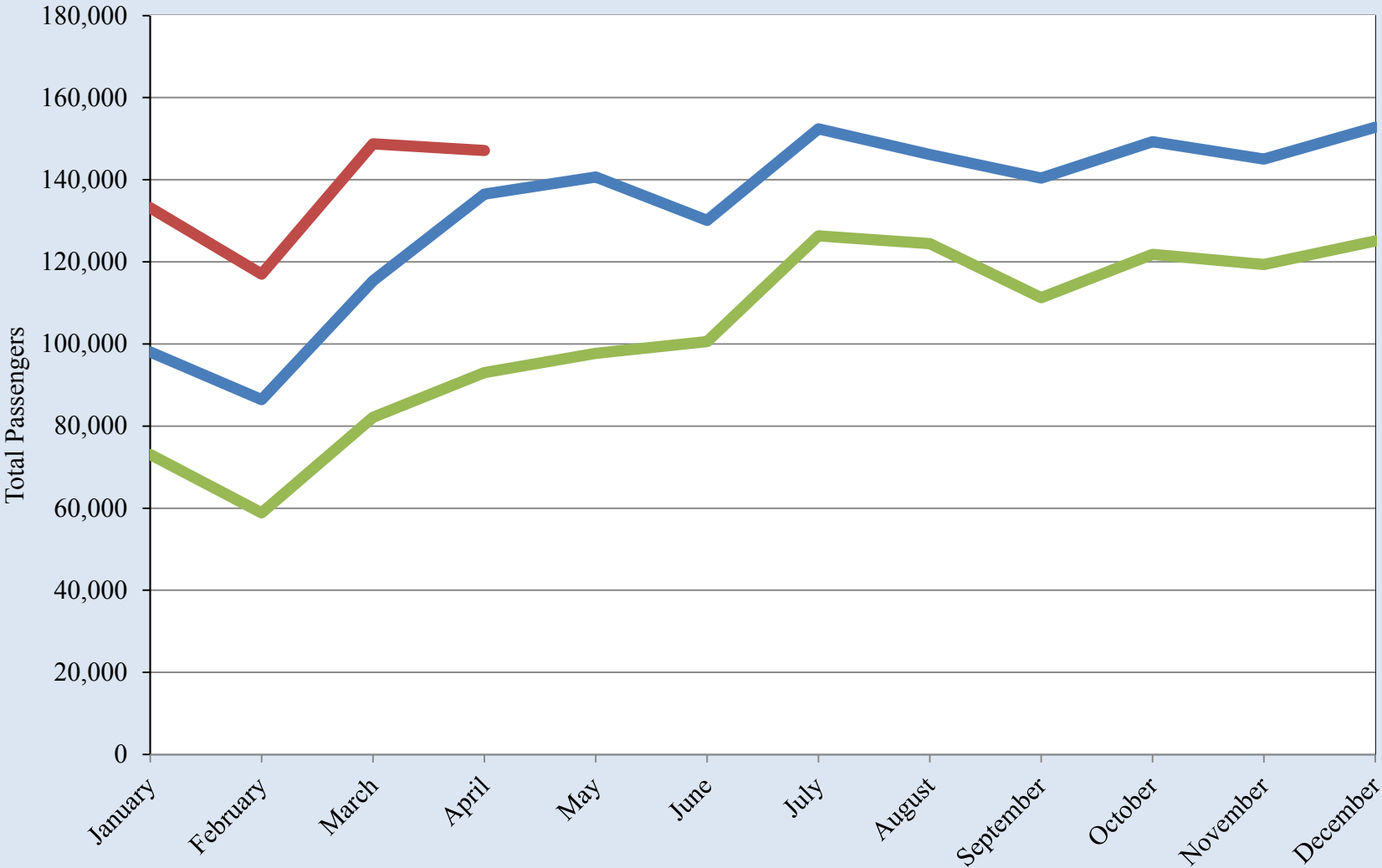

Source: UTEP Border Region Modeling Project using Grupo Aeroportuario Centro Norte - OMA Data

Domestic Passengers Chihuahua City International Airport

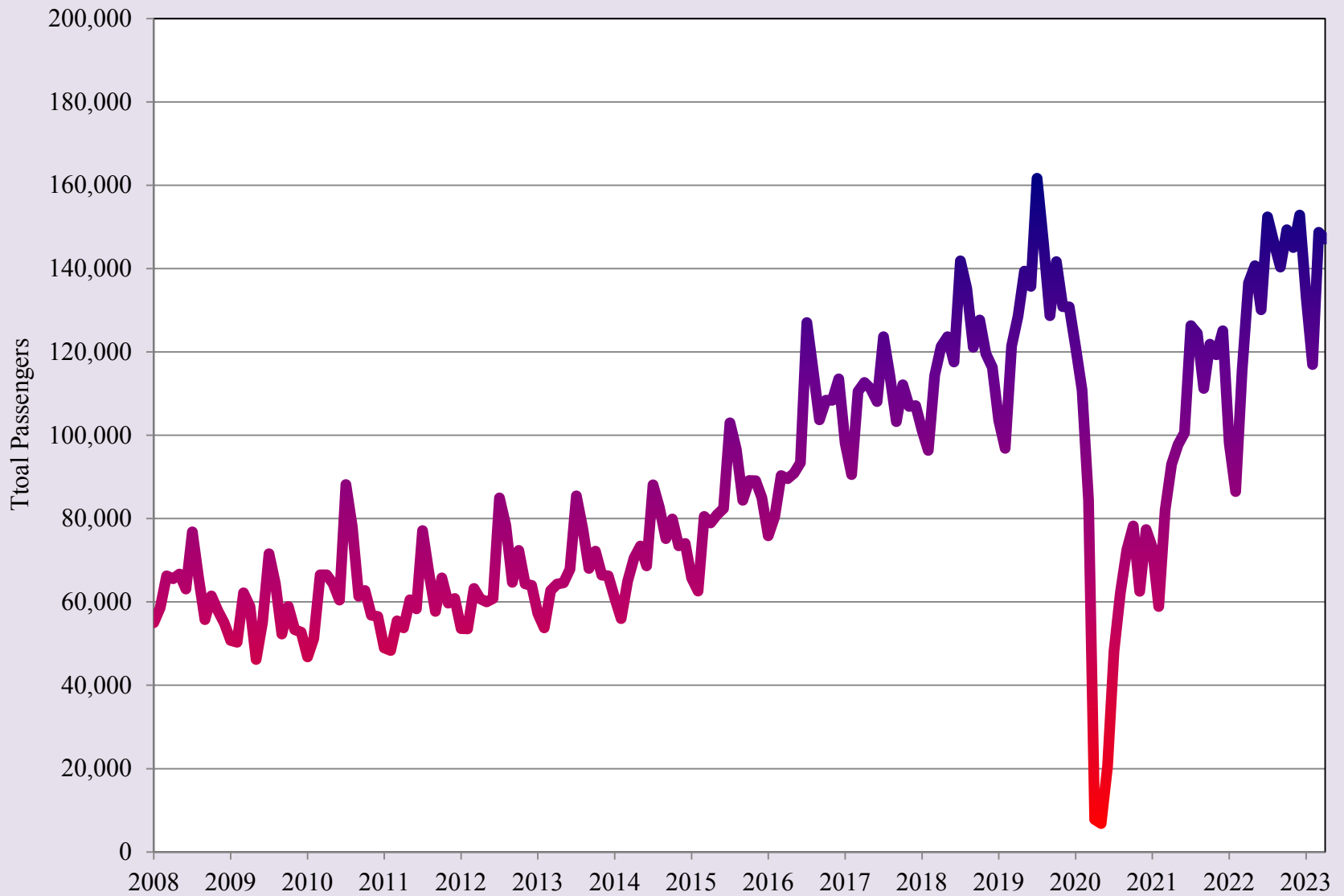

Source: UTEP Border Region Modeling Project using Grupo Aeroportuario Centro Norte - OMA Data

International Passengers Chihuahua City International Airport

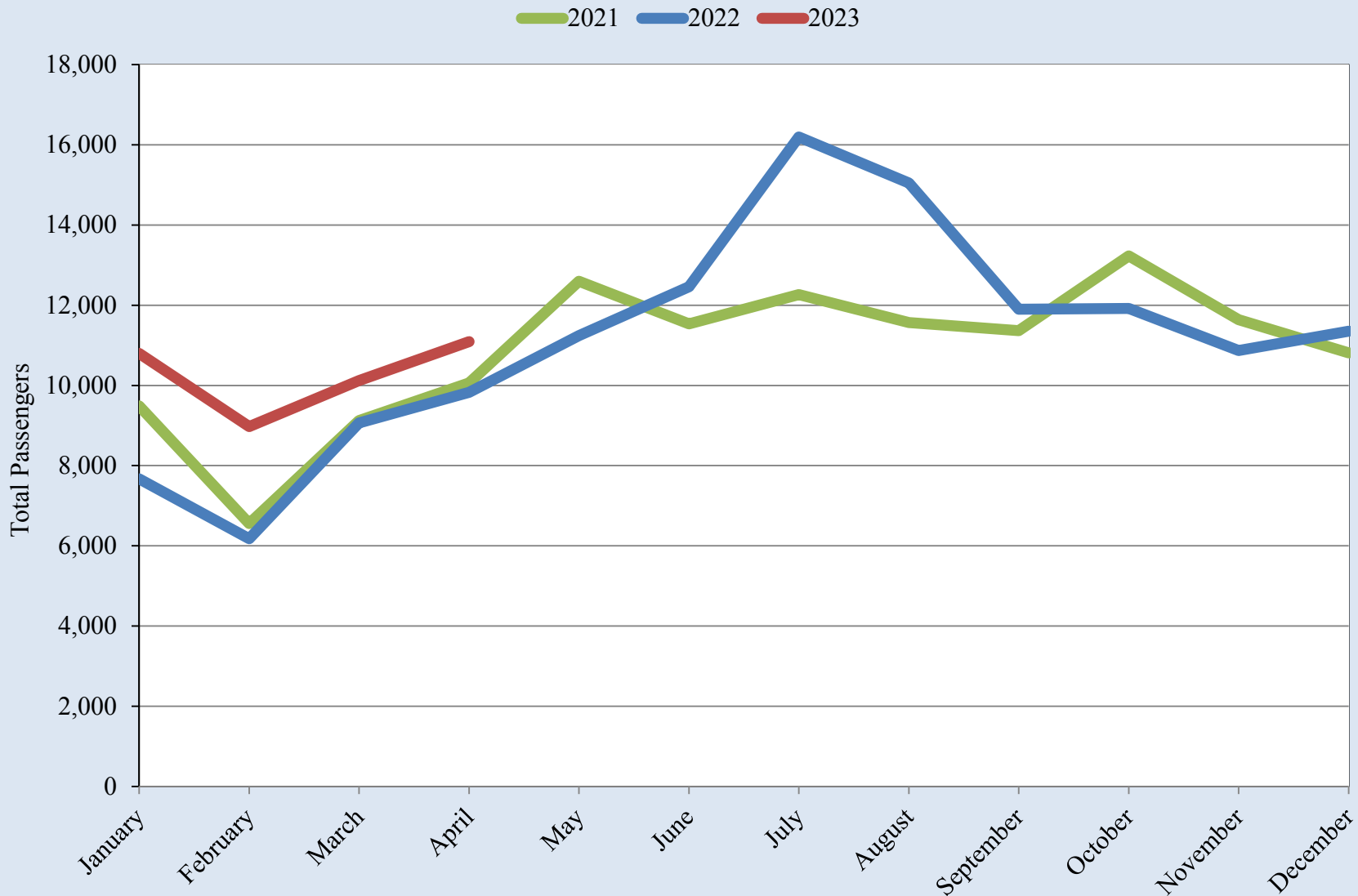

Source: UTEP Border Region Modeling Project using Grupo Aeroportuario Centro Norte - OMA Data

International Passengers Chihuahua City International Airport

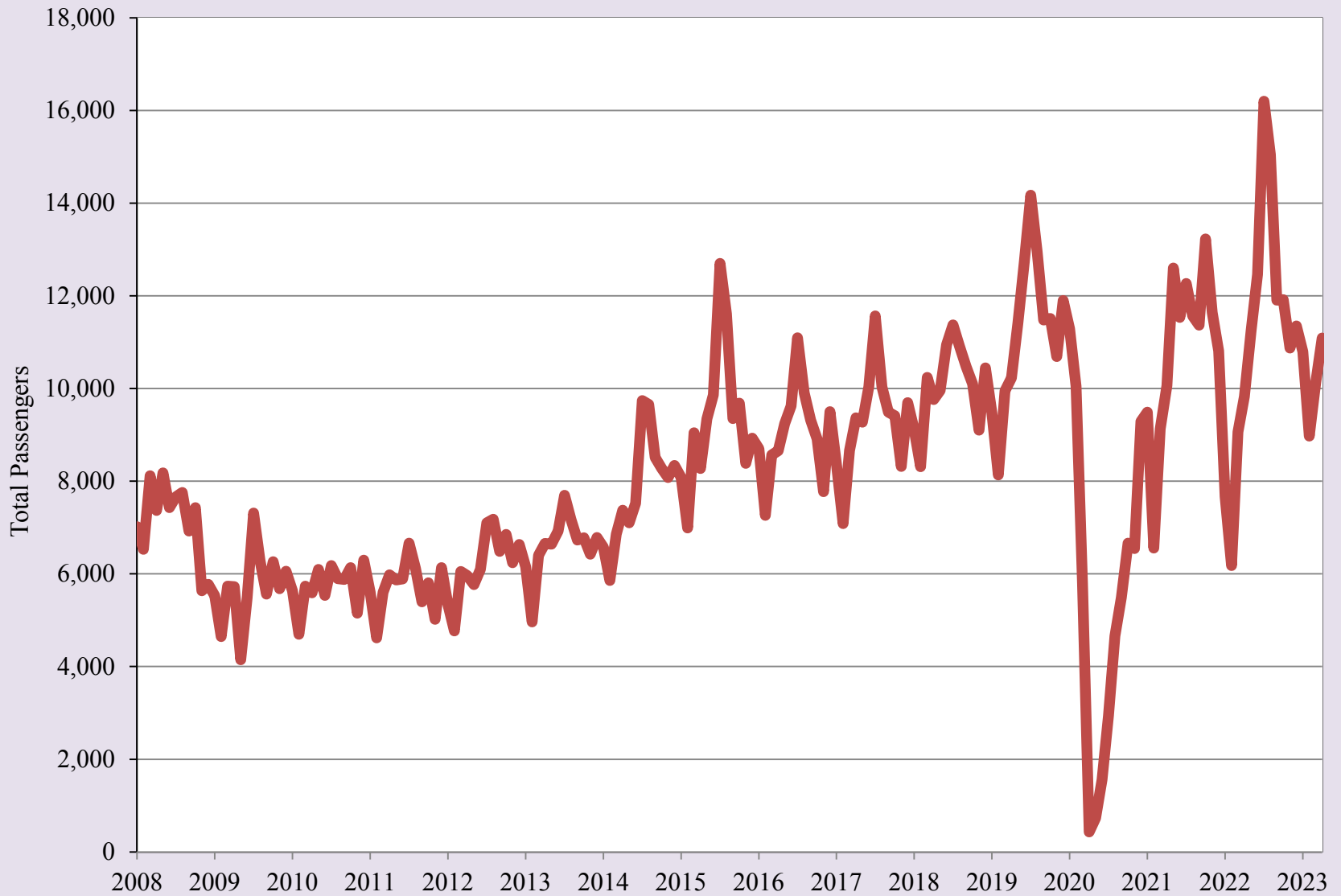

Source: UTEP Border Region Modeling Project using Grupo Aeroportuario Centro Norte - OMA Data

Export-Oriented Manufacturing Employment in Ciudad Juárez

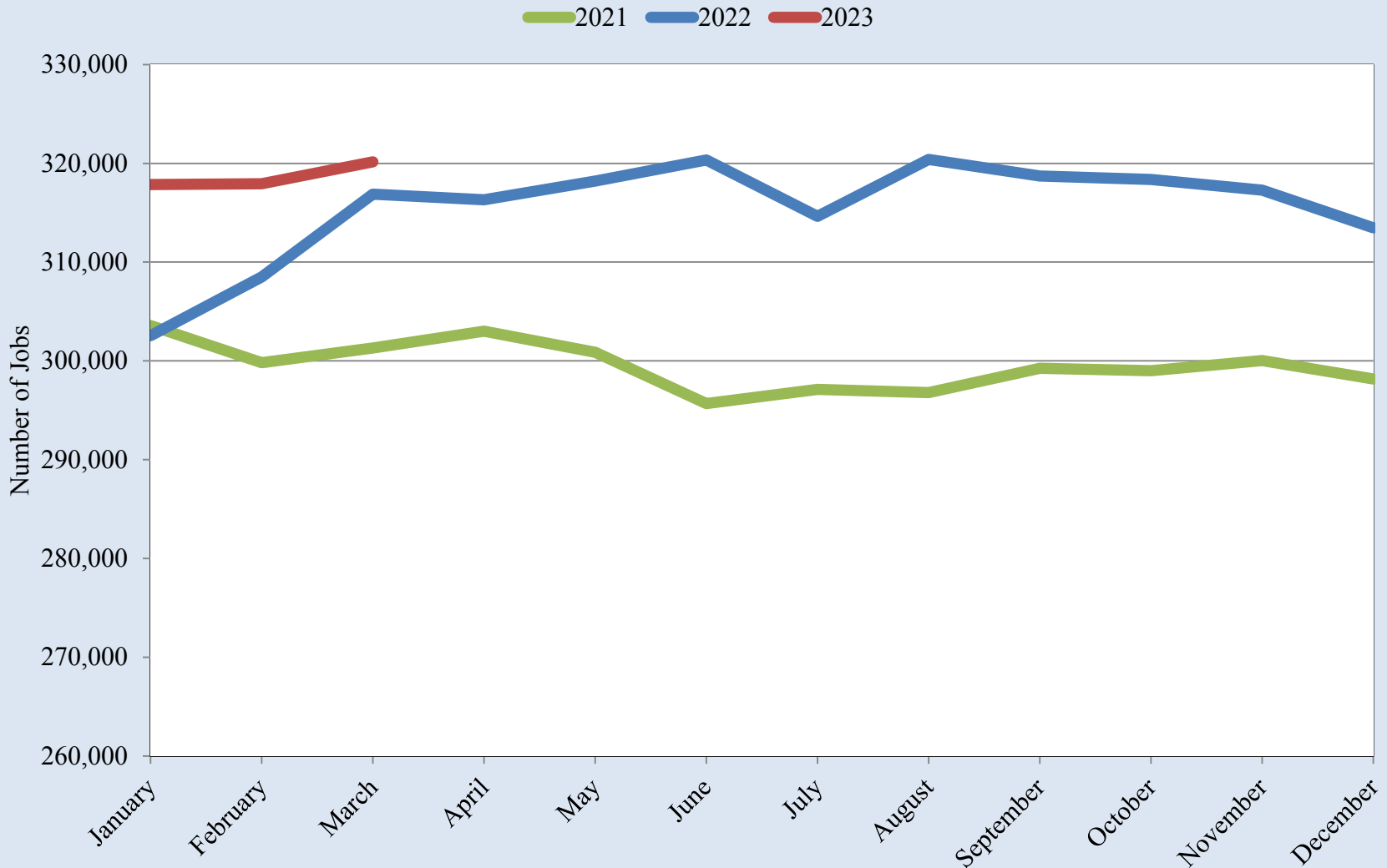

Source: UTEP Border Region Modeling Project using INEGI Data

Export-Oriented Manufacturing Employment in Ciudad Juárez

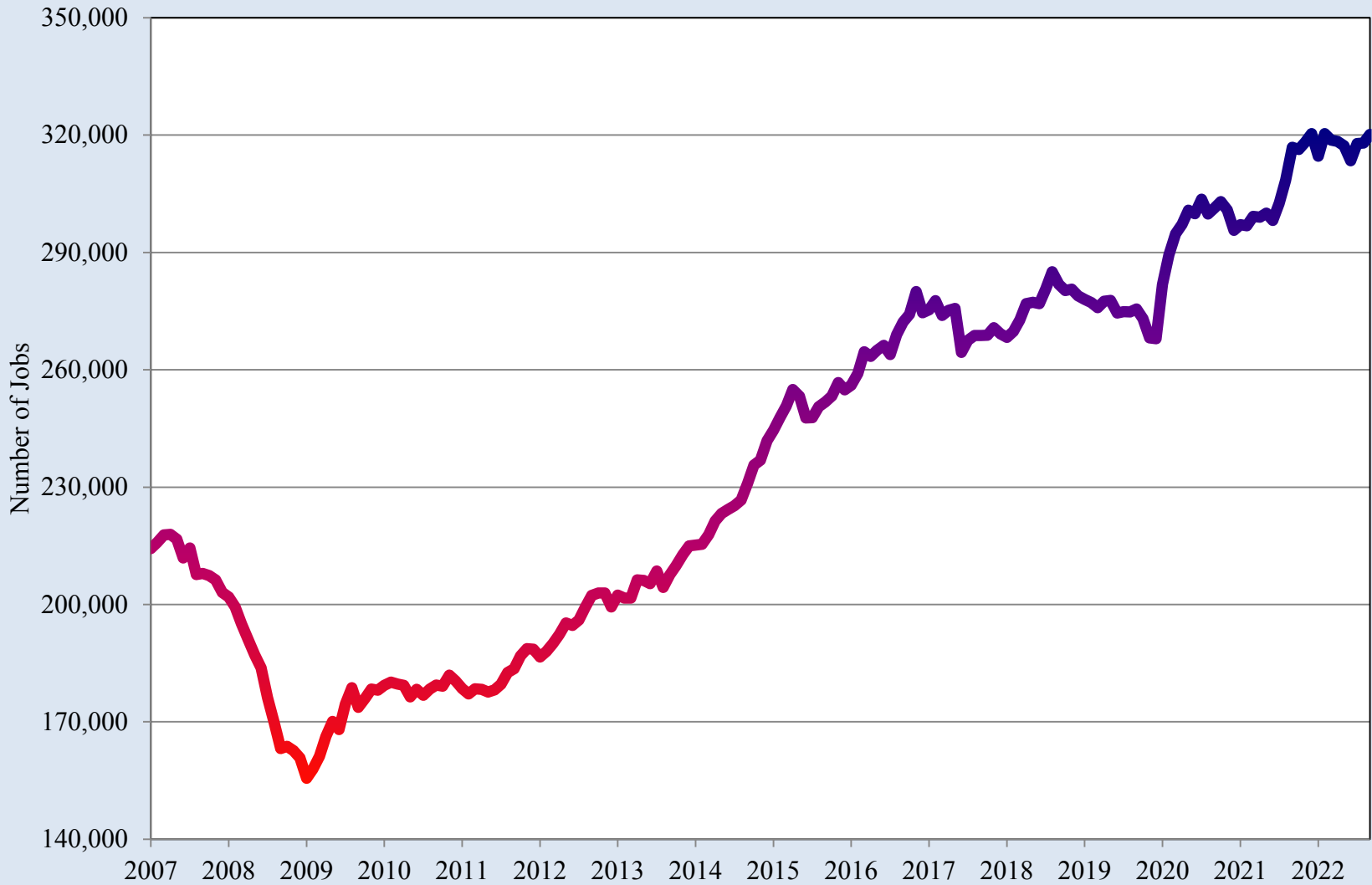

Source: UTEP Border Region Modeling Project using INEGI Data

Export-Oriented Manufacturing Employment in Chihuahua City

2021 2022 2023

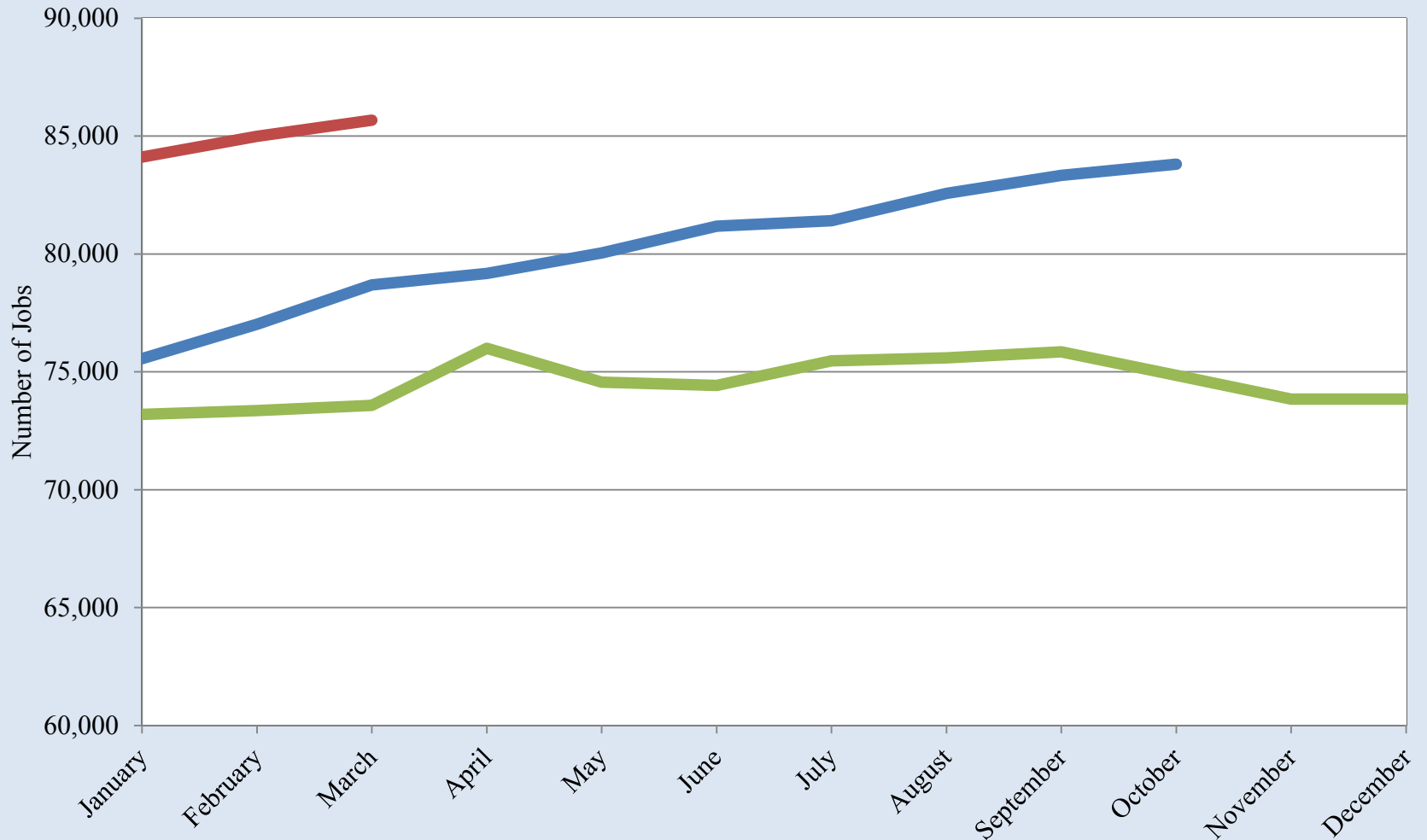

Source: UTEP Border Region Modeling Project using INEGI Data

Export-Oriented Manufacturing Employment in Chihuahua City

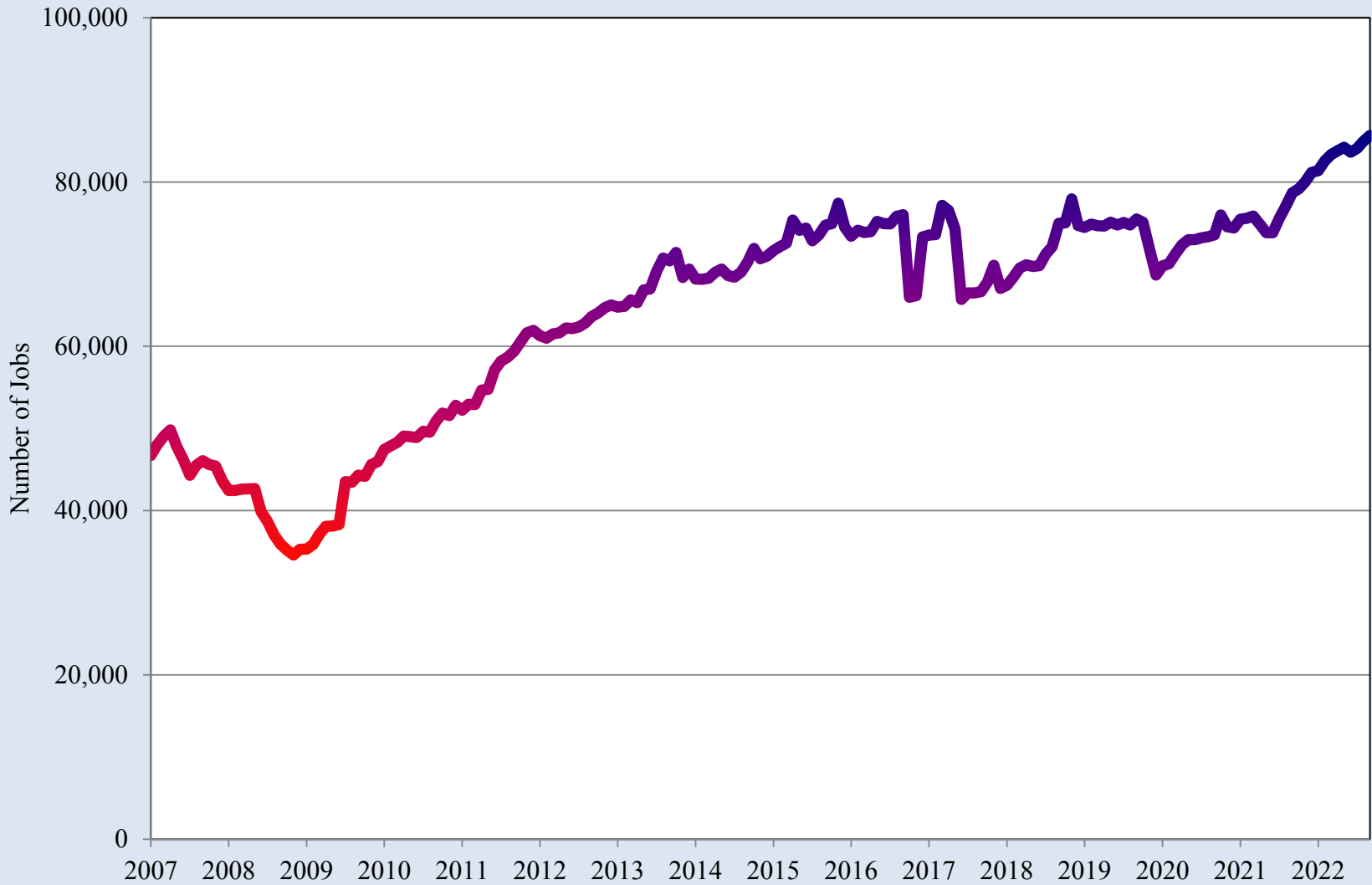

Source: UTEP Border Region Modeling Project using INEGI Data

Northern Mexico Manufacturing Orders Index

2021 2022 2023

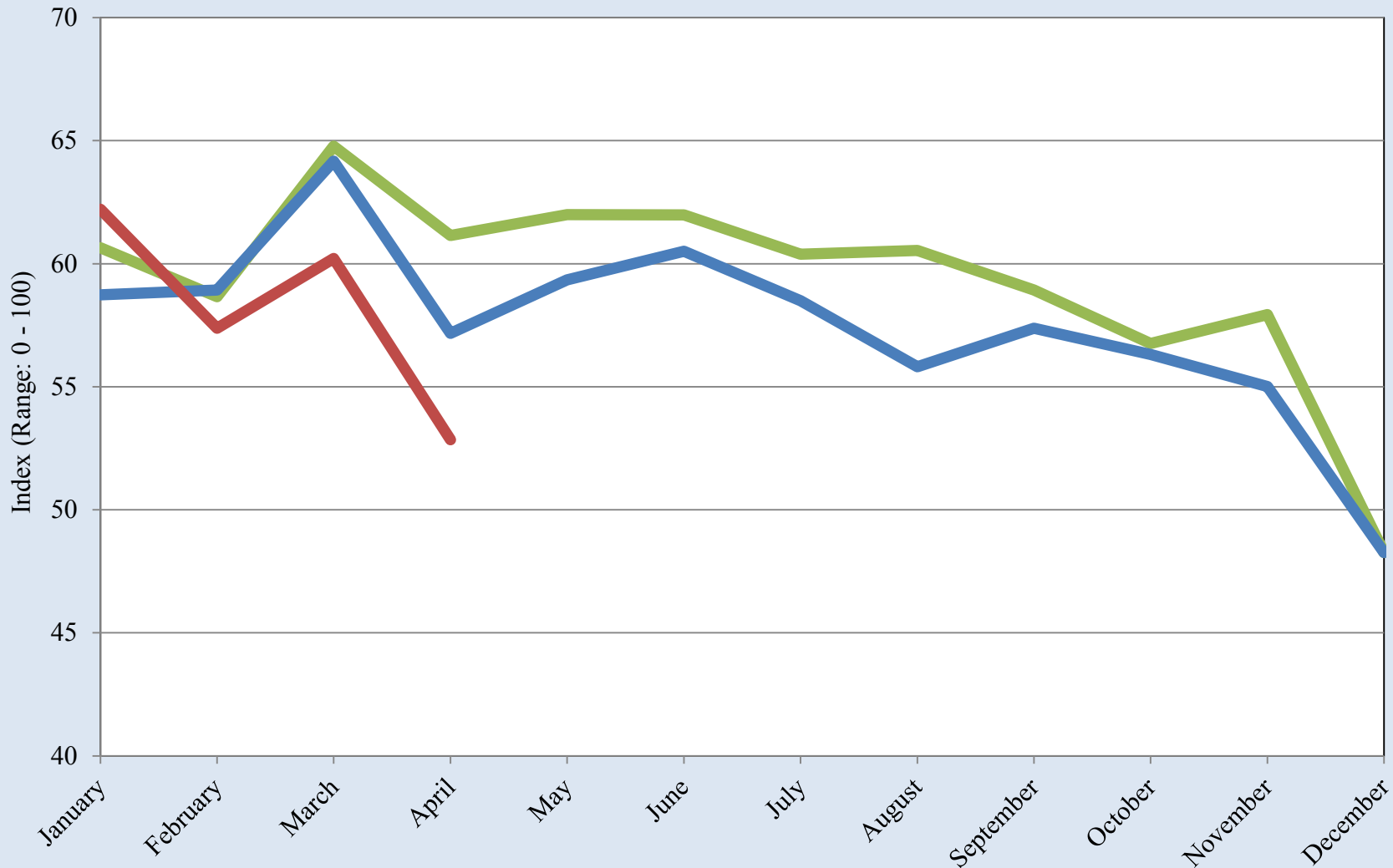

Source: UTEP Border Region Modeling Project using Banco de México Data

Northern Mexico Manufacturing Orders Index

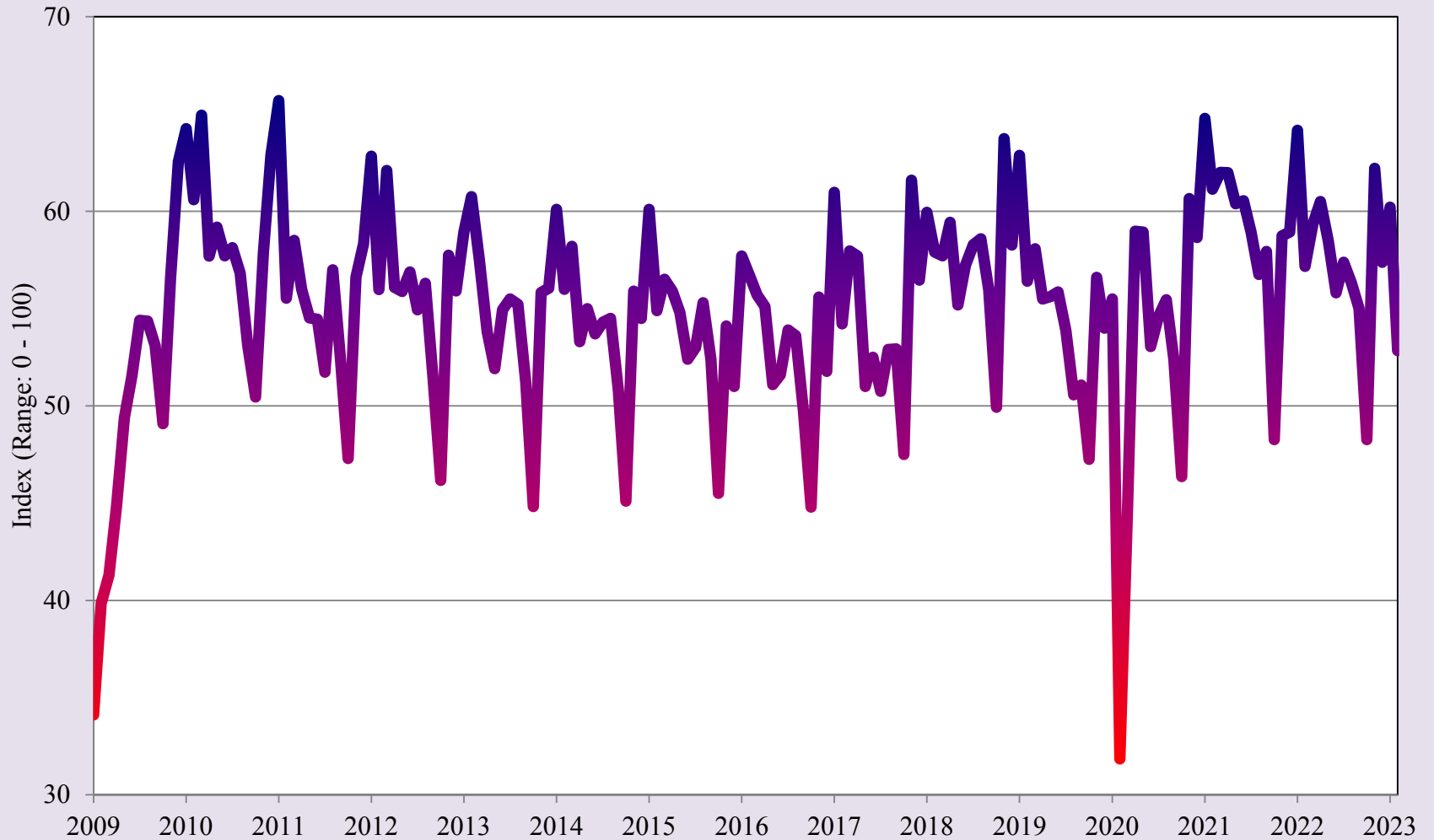

Source: UTEP Border Region Modeling Project using Banco de México Data

Quarterly Indicator of Economic Activity for the State of Chihuahua

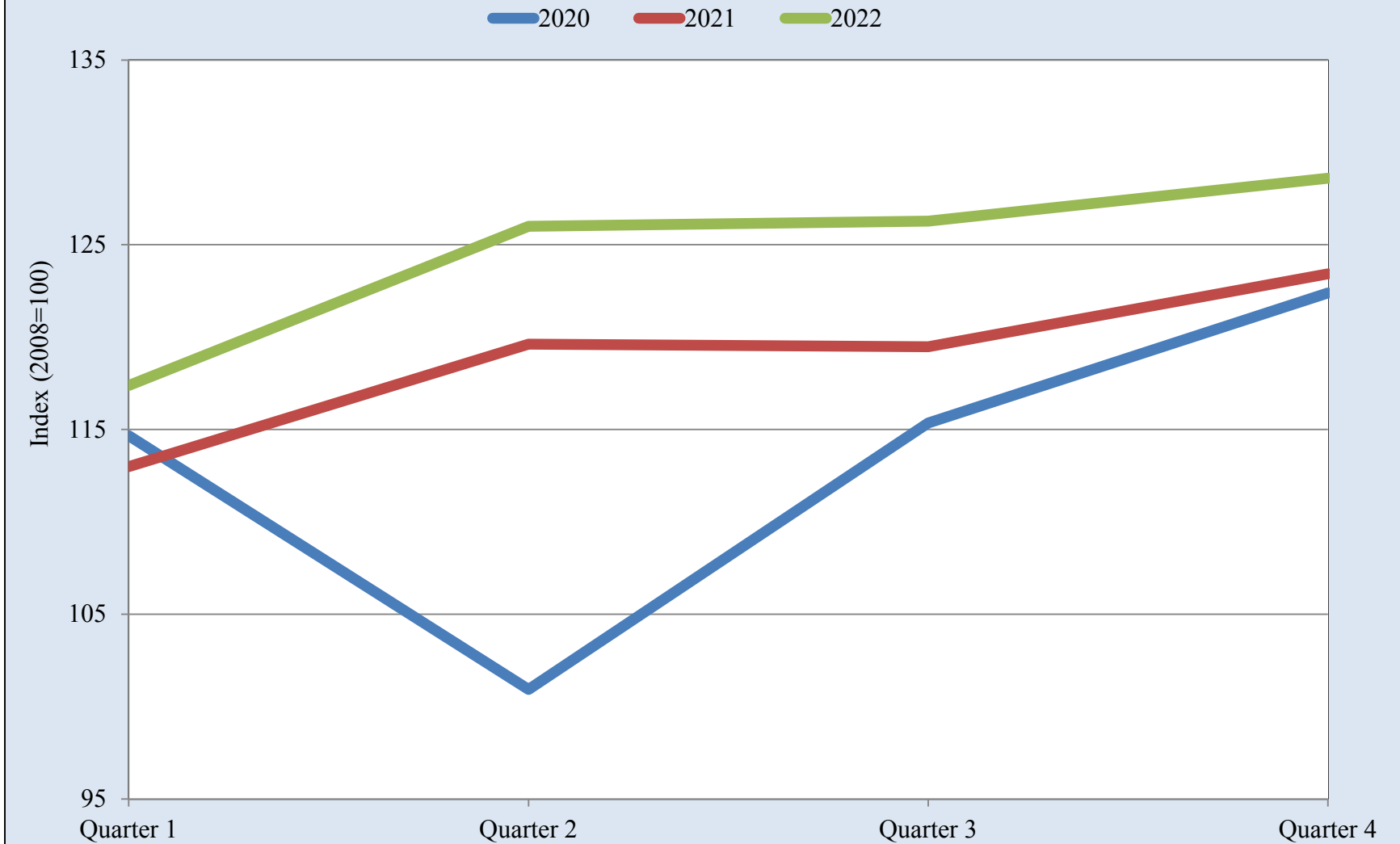

Source: UTEP Border Region Modeling Project using INEGI Data

Quarterly Indicator of Economic Activity for the State of Chihuahua

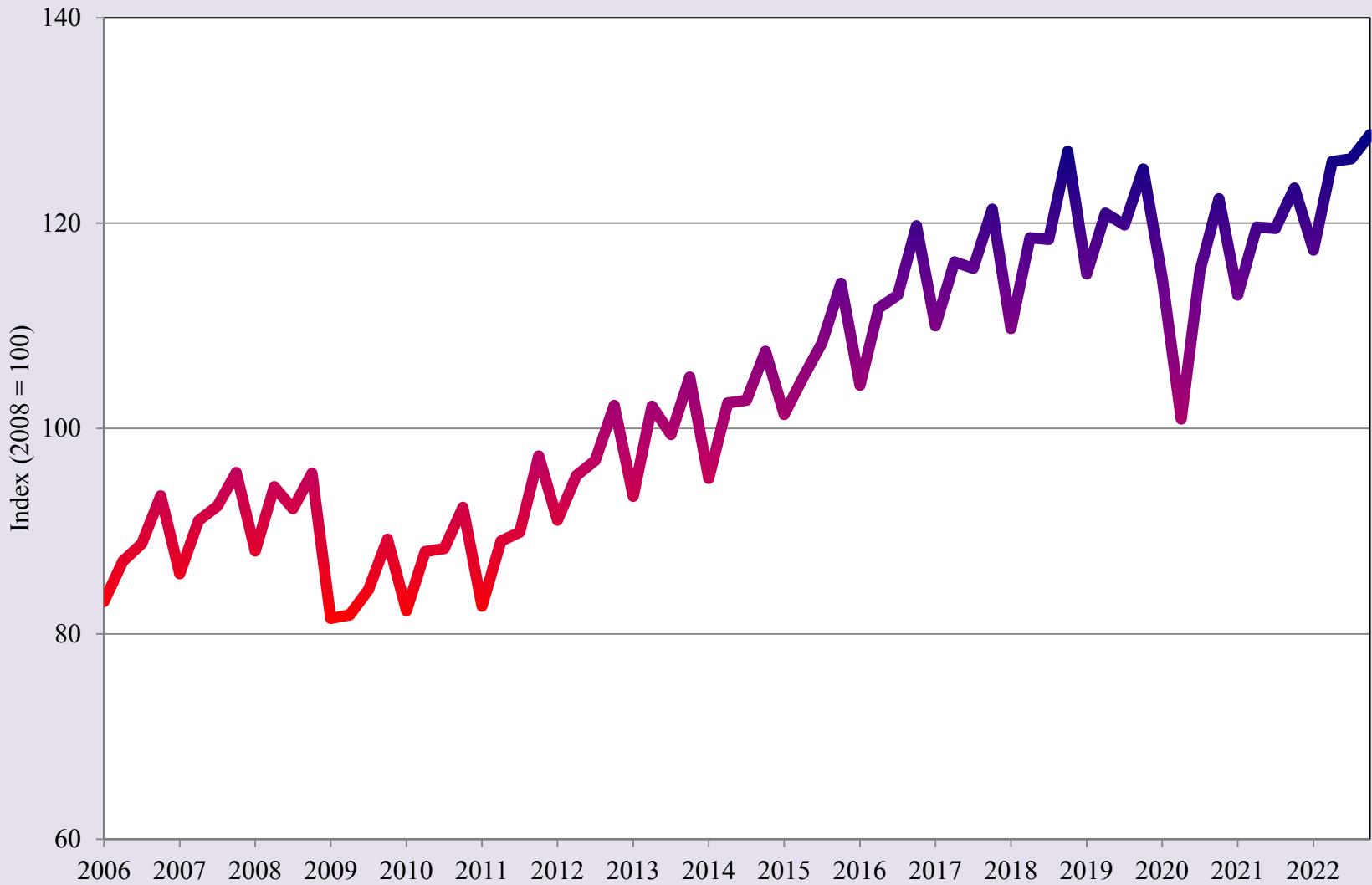

Source: UTEP Border Region Modeling Project using INEGI Data

Total Value of Construction in the State of Chihuahua

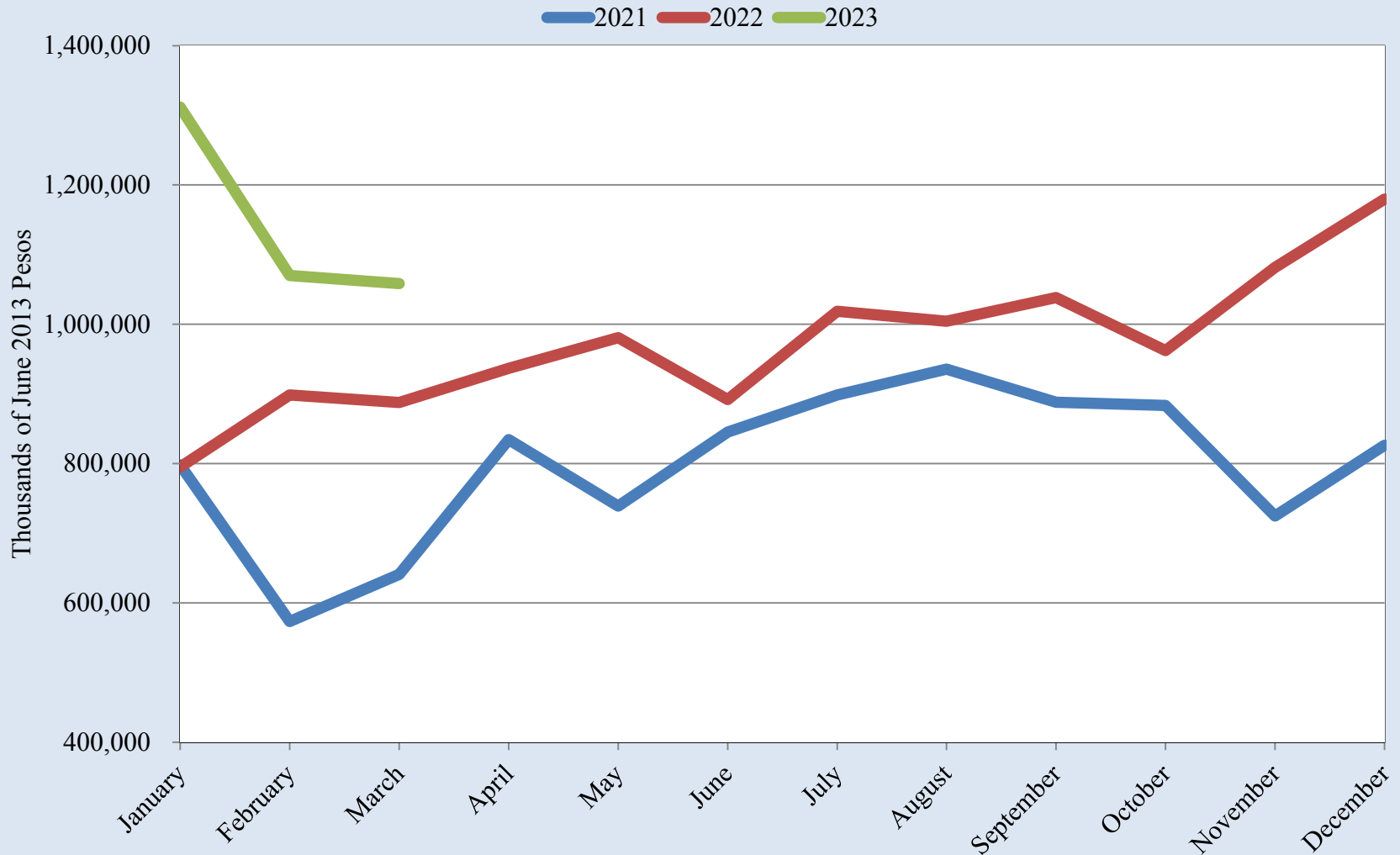

Source: UTEP Border Region Modeling Project using INEGI Data

Total Value of Construction in the State of Chihuahua

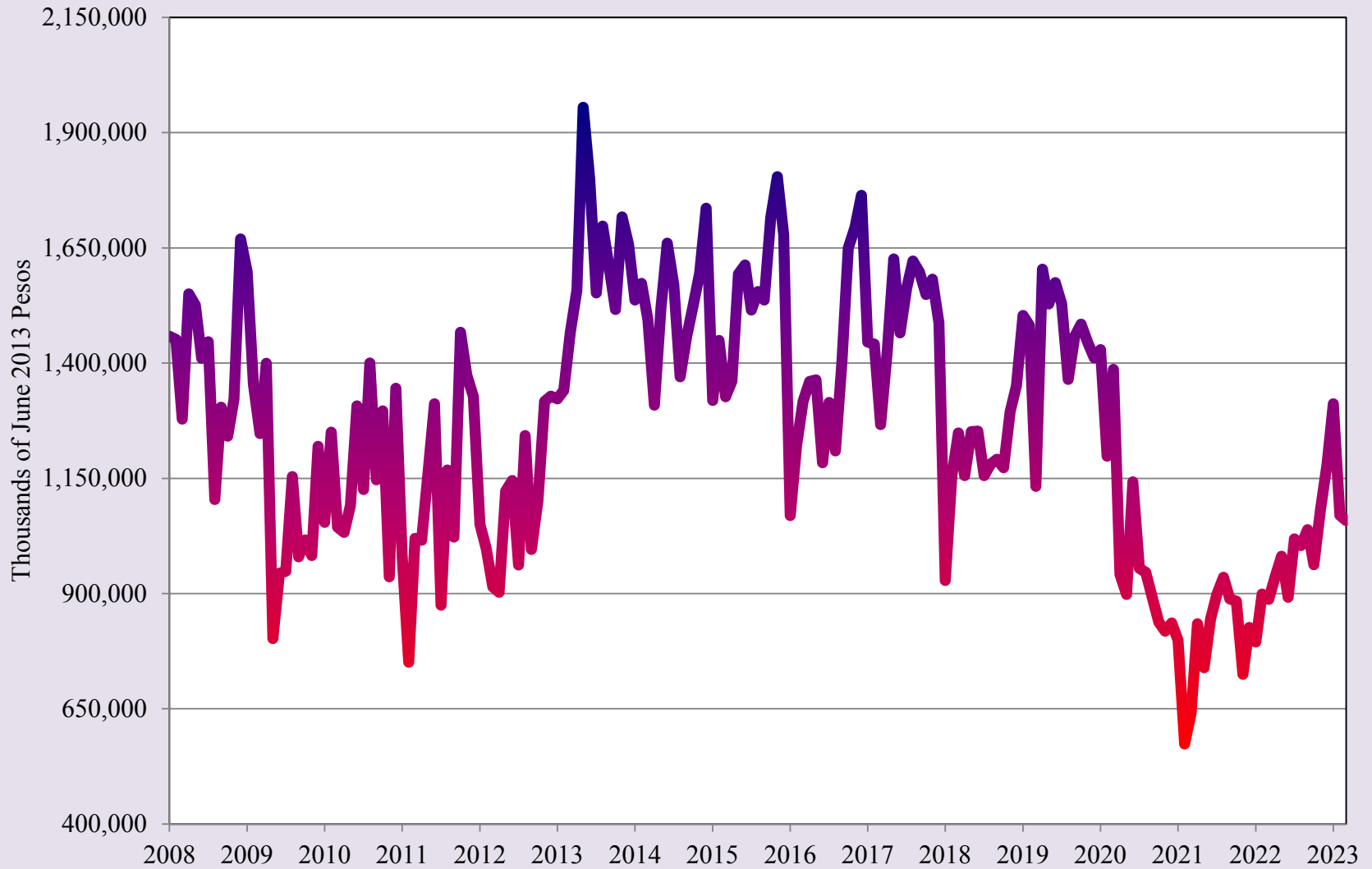

Source: UTEP Border Region Modeling Project using INEGI Data

Real Retail Activity Index for the State of Chihuahua

2021 2022 2023

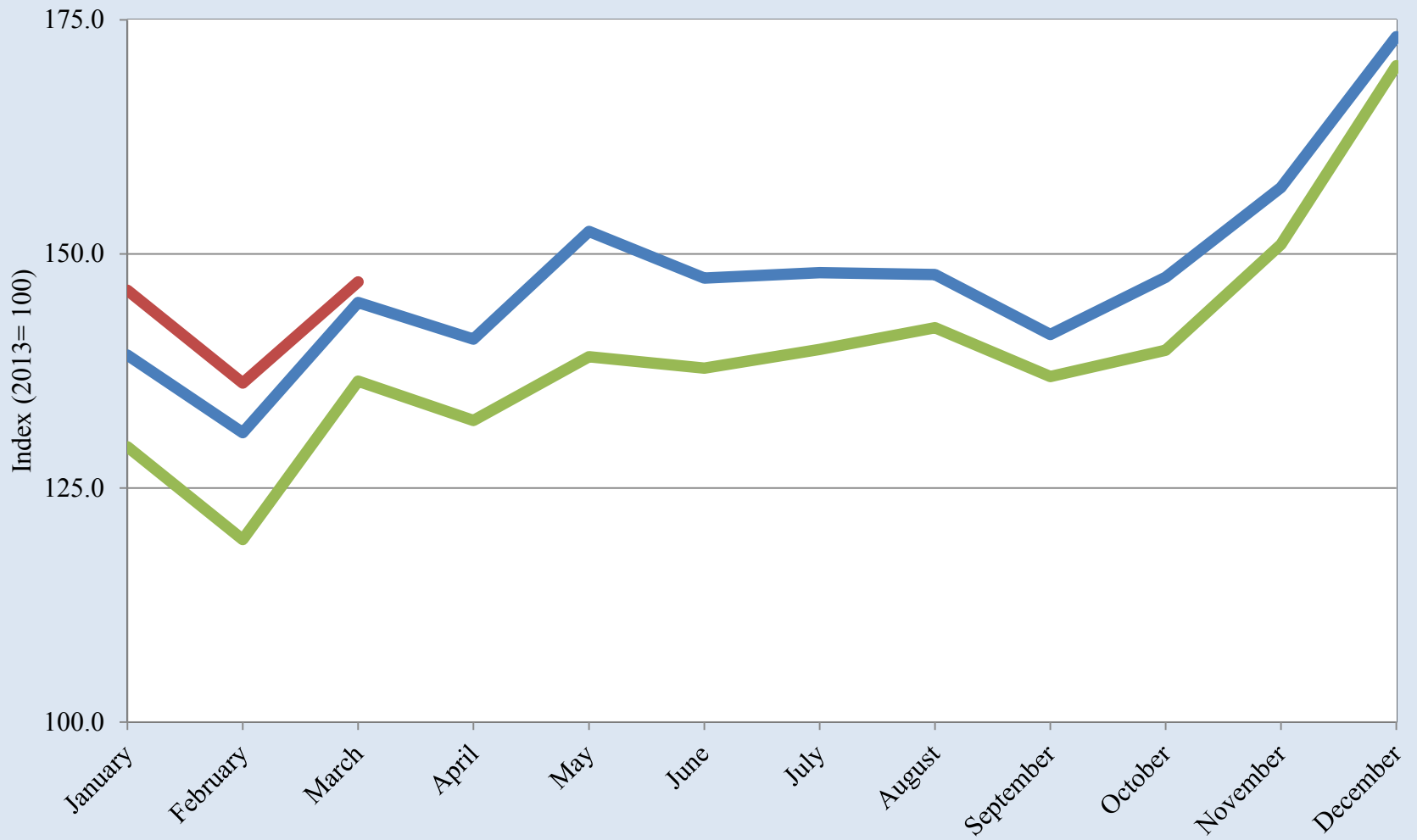

Source: UTEP Border Region Modeling Project using INEGI Data

Real Retail Activity Index for the State of Chihuahua

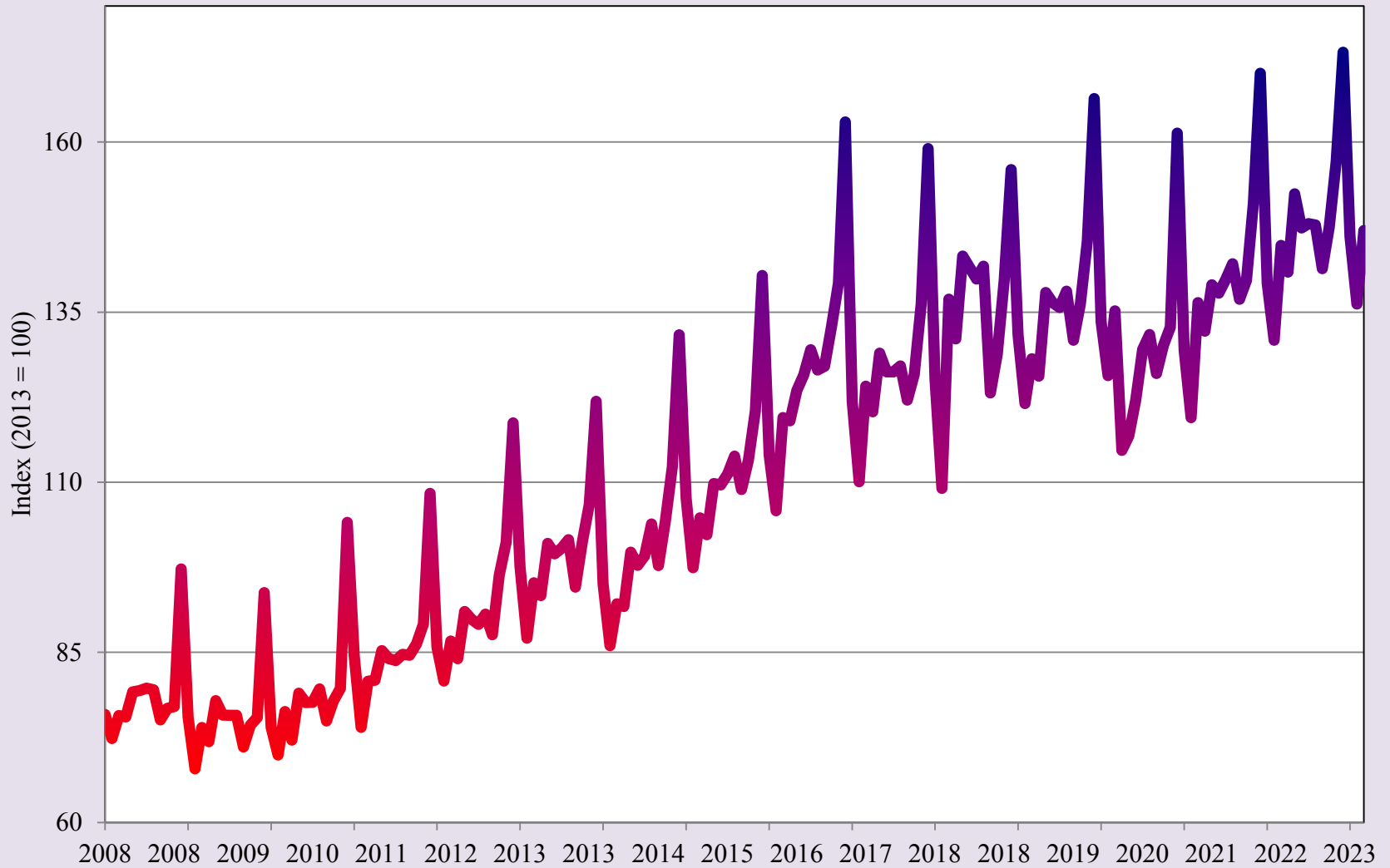

Source: UTEP Border Region Modeling Project using INEGI Data



Order Your
***Short-Term
Outlook to
2024***





BORDERPLEX BUSINESS BAROMETER

University of Texas at El Paso

Heather Wilson, President

John Wiebe, Provost

Ahmad M. Itani, Vice President for Research

Woody L. Hunt College of Business

Jim Payne, Dean

Erik Devos, Associate Dean

Faith Xie, Associate Dean

Eddie Wei, Hedrick Professor of Trade & Finance

Border Region Modeling Project Corporate and Institutional Sponsors:

El Paso Water

Raiz FCU

Woody L. Hunt College of Business

UTEP Department of Economics & Finance

UTEP Center for the Study of Western Hemispheric Trade

Borderplex Business Barometer is a monthly publication of the Border Region Modeling Project (BRMP), a research unit within the Department of Economics & Finance at the Woody L. Hunt College of Business of The University of Texas at El Paso. BRMP information is available at: <https://www.utep.edu/business/border-region-modeling-project/index.html>. For additional information, contact the Border Region Modeling Project - CBA 236, UTEP Department of Economics & Finance, 500 West University Avenue, El Paso, TX 79968-0543, USA, (915) 747-7775.