

7-2022

Borderplex Business Barometer, Volume 6, Number 7

Thomas M. Fullerton Jr.
University of Texas at El Paso, tomf@utep.edu

Steven L. Fullerton
University of Texas at El Paso, sfullerton@utep.edu

Follow this and additional works at: https://scholarworks.utep.edu/border_region



Part of the [Regional Economics Commons](#)

Comments:

T.M. Fullerton, Jr., and S.L. Fullerton, 2022, "Is a Recession Imminent?" *Borderplex Business Barometer* 6(7), 1-66.

Recommended Citation

Fullerton, Thomas M. Jr. and Fullerton, Steven L., "Borderplex Business Barometer, Volume 6, Number 7" (2022). *Border Region Modeling Project*. 144.
https://scholarworks.utep.edu/border_region/144

This Article is brought to you for free and open access by the Economics and Finance Department at ScholarWorks@UTEP. It has been accepted for inclusion in Border Region Modeling Project by an authorized administrator of ScholarWorks@UTEP. For more information, please contact lweber@utep.edu.



BORDERPLEX BUSINESS BAROMETER

July 2022

Border Region Modeling Project

Thomas M. Fullerton, Jr.

Steven L. Fullerton

Department of Economics & Finance
College of Business Administration
University of Texas at El Paso

Mailing Address

Border Region Modeling Project - CBA 236
UTEP Department of Economics & Finance
500 West University Avenue
El Paso, TX 79968-0543

Physical Address

College of Business Administration, Room 325
University of Texas at El Paso

Email

tomf@utep.edu
sfullerton@utep.edu

Telephone

915-747-7747
915-747-7775

UTEP Miner Shoppe

[Click Here](#)

Border Region Modeling Project Website

[Click here](#)

Border Commerce & Economics

Borderplex Business Barometer, Volume 6, Number 7

Is a Recession Imminent?

Supply chain disruptions, evolving coronavirus variants, worker shortages, accelerating prices, and rising interest rates are raising many questions about economic prospects in 2022. The simultaneous rise of interest rates and energy prices is of particular concern to many business cycle historians. That mix has previously led to economic downturns.

Given all of the above, is a recession unavoidable? And if a recession occurs, how bad will it be? Preliminary gross domestic product (GDP) data indicate that 2022 began with two consecutive quarters of negative economic growth. While that satisfies one conventional definition of a recession, the national labor market remains very strong. The labor market is, however, a lagging indicator, so a contraction may be occurring.

If a downturn occurs, overall household and business balance sheet health indicates that the national economy is well-equipped to weather the storm. That means that the downturn may resemble that of 1990. During that recession, the national unemployment rate eventually rose by 1.9 percentage points, and real per capita incomes fell by 1.2 percentage points.

Locally, the Federal Bank of Dallas El Paso Metropolitan Business Cycle Index (BCI) grew in July following four relatively lethargic months. Up till now, El Paso has not yet entered a recession. However, rising interest rates make the regional economy more susceptible to a downturn. Sectors that are hampered most by interest rate hikes include manufacturing, construction, transportation, warehousing, and real estate.

Within the Borderplex region, the El Paso and Las Cruces unemployment rates were both substantially below their respective year-ago levels in June. If a regional contraction occurs, unemployment and Supplemental Nutrition Assistance Program (SNAP) enrollments will rise. SNAP enrollments are always a concern in this region. According to the Bureau of Economic Analysis, El Paso (356 out of 384) and Las Cruces (369 out of 384) rank as two of the most

impoverished metropolitan economies in the United States. In such regions, families spend large portions of their incomes on essential goods and services such as food, transportation, electricity, and wireless phone services. During the past twelve months, food and transport inflation has inflicted substantial financial damage on this vulnerable group of households. Stores in lower income areas have also suffered high inventory depletion rates, causing empty shelves to be more problematic for households in those neighborhoods.

During the 1990 recession, what happened in this region? In Ciudad Juarez, maquiladora payrolls fell by 2.7 percent. In El Paso, personal bankruptcies rose by 8.4 percent. Further north, personal bankruptcies surged by 24.4 percent in Las Cruces. While the region did not experience a crisis during that downturn, recessions always cause economic harm.

El Paso Metropolitan Business Cycle Index

2020 2021 2022

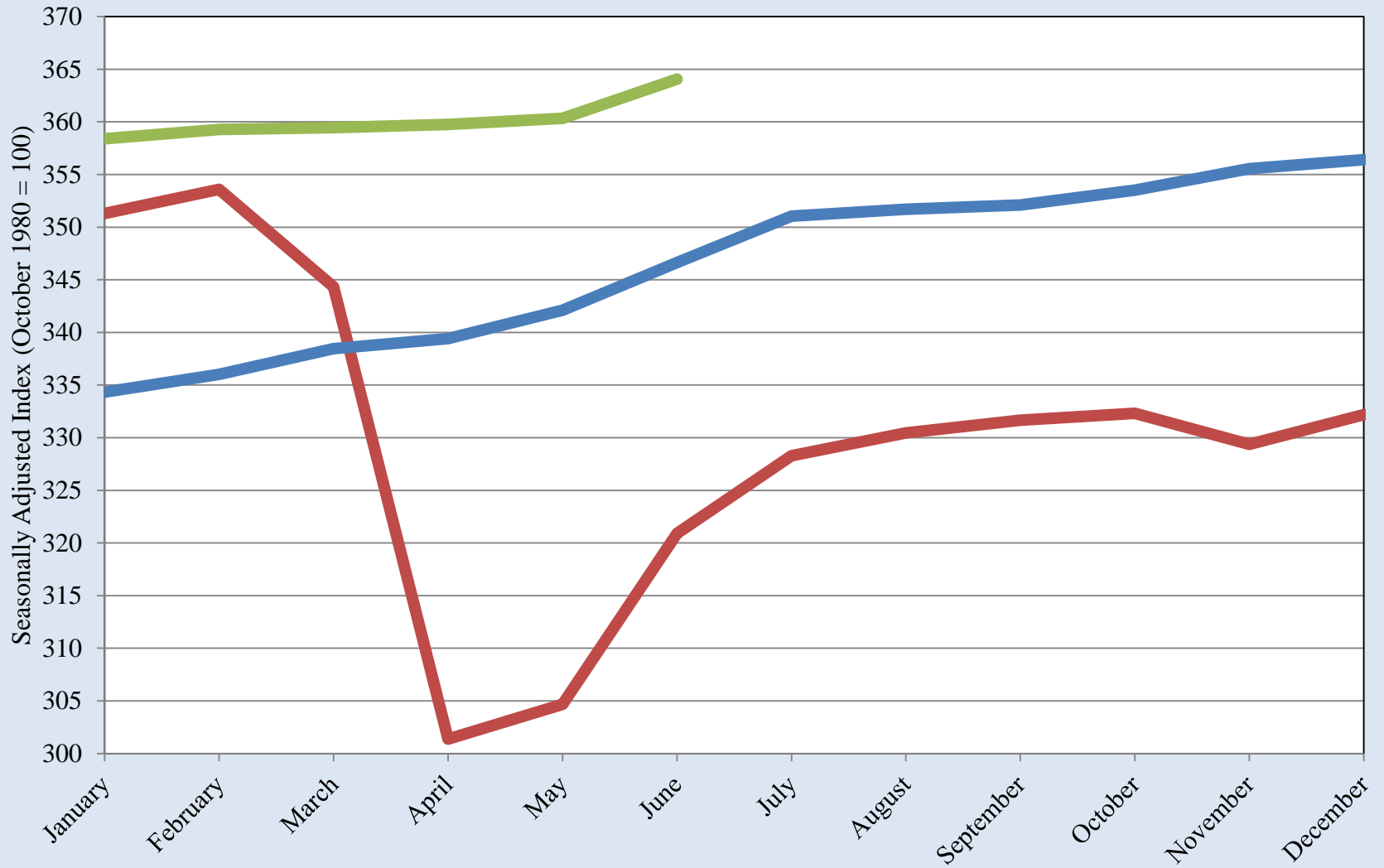

Source: Federal Reserve Bank of Dallas

El Paso Metropolitan Business Cycle Index

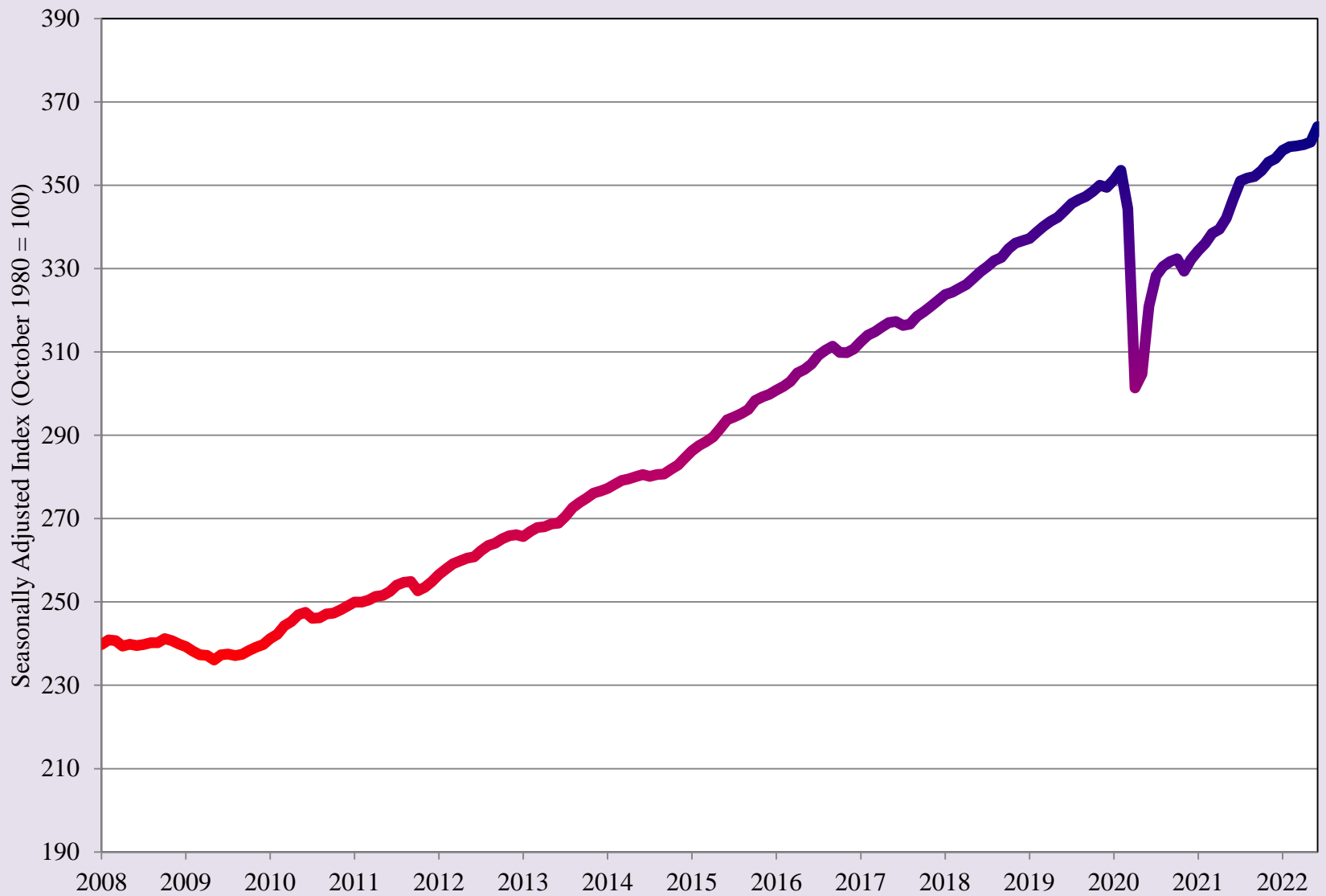

Source: Federal Reserve Bank of Dallas

Average Treasury Yield Curve Rates

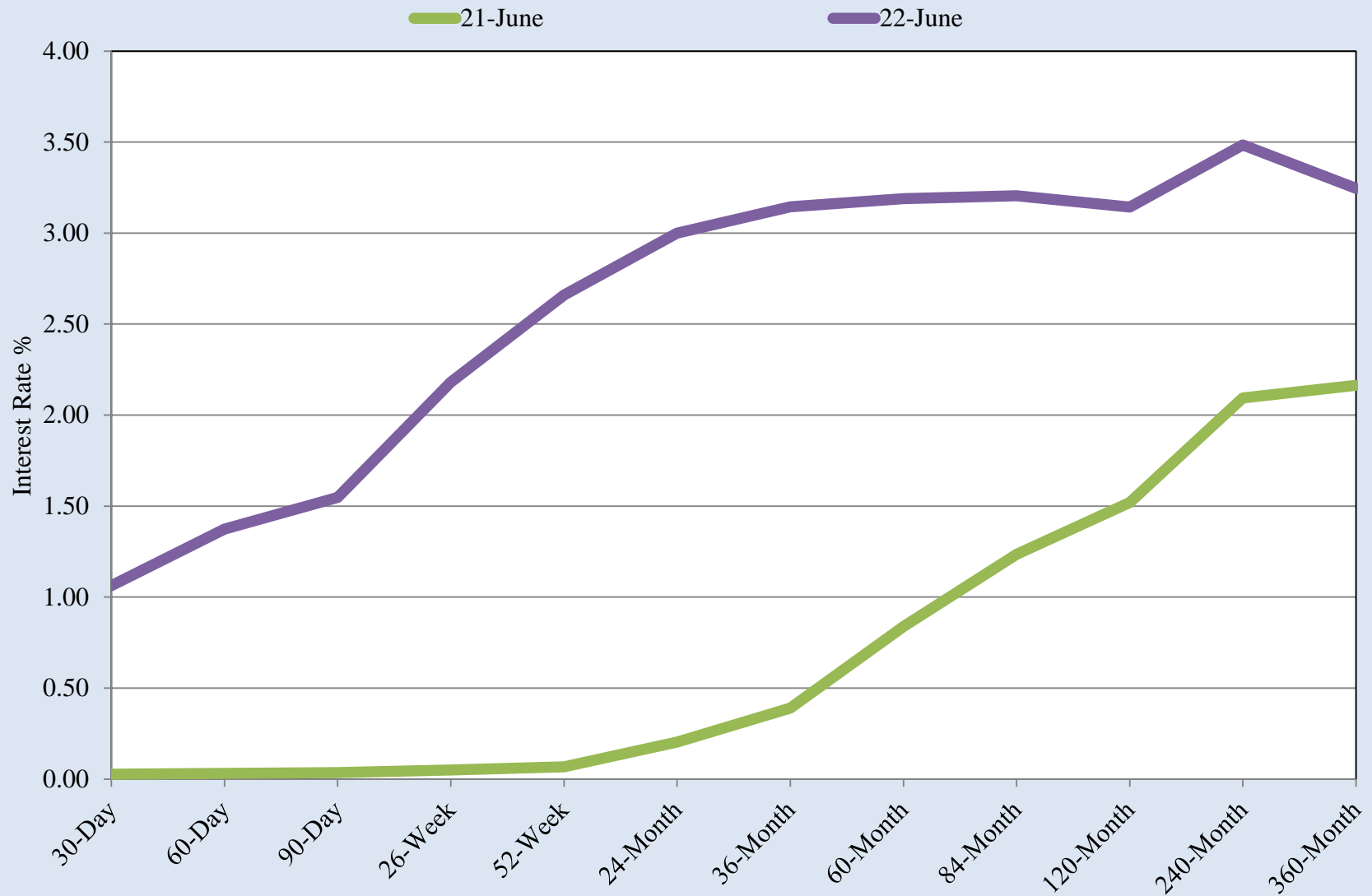

Source: U.S. Treasury, Daily Treasury Yield Curve Rates and BRMP Calculations

El Paso Household Economic Stress Index

2020 2021 2022

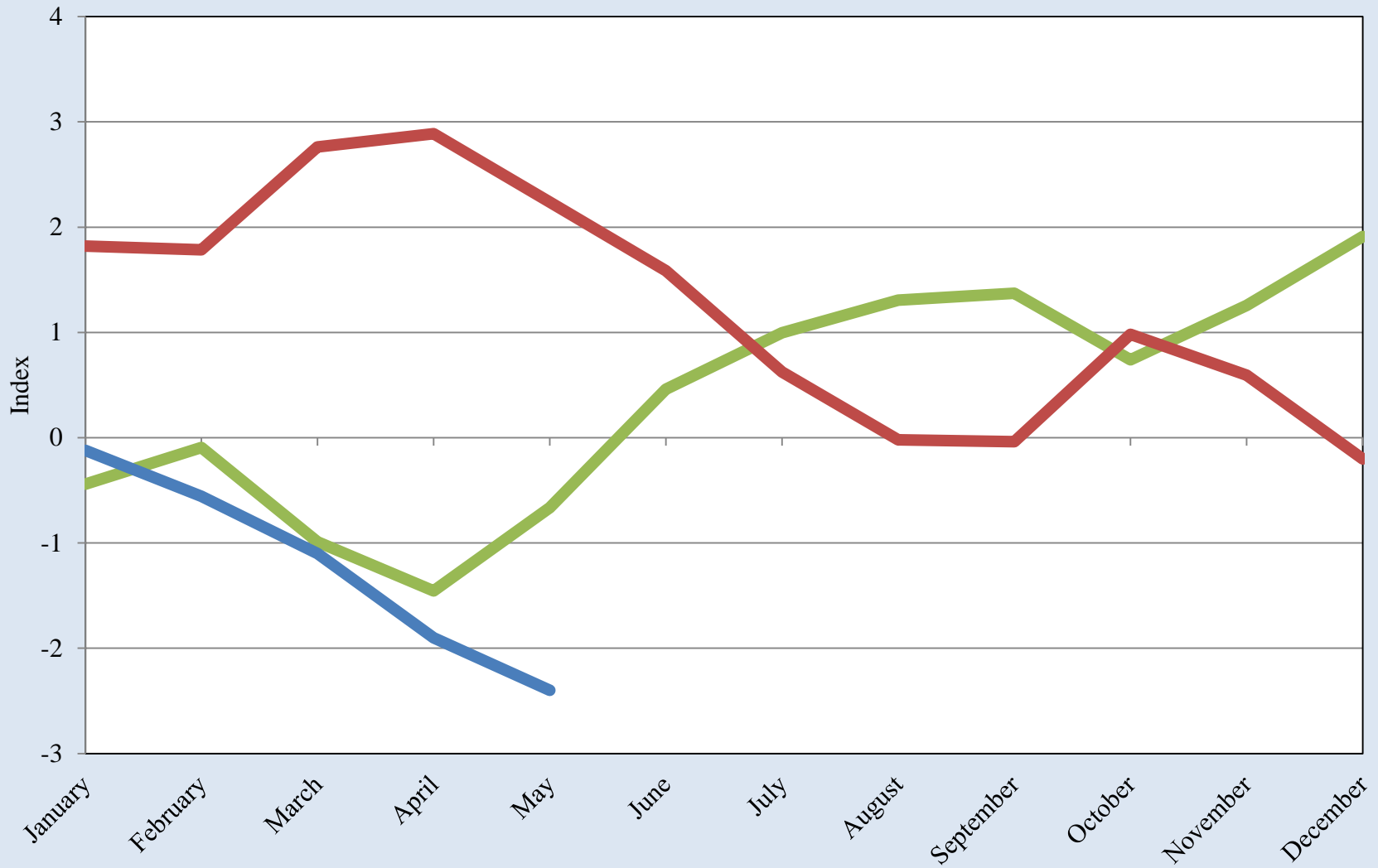

Source: UTEP Border Region Modeling Project

El Paso Household Economic Stress Index

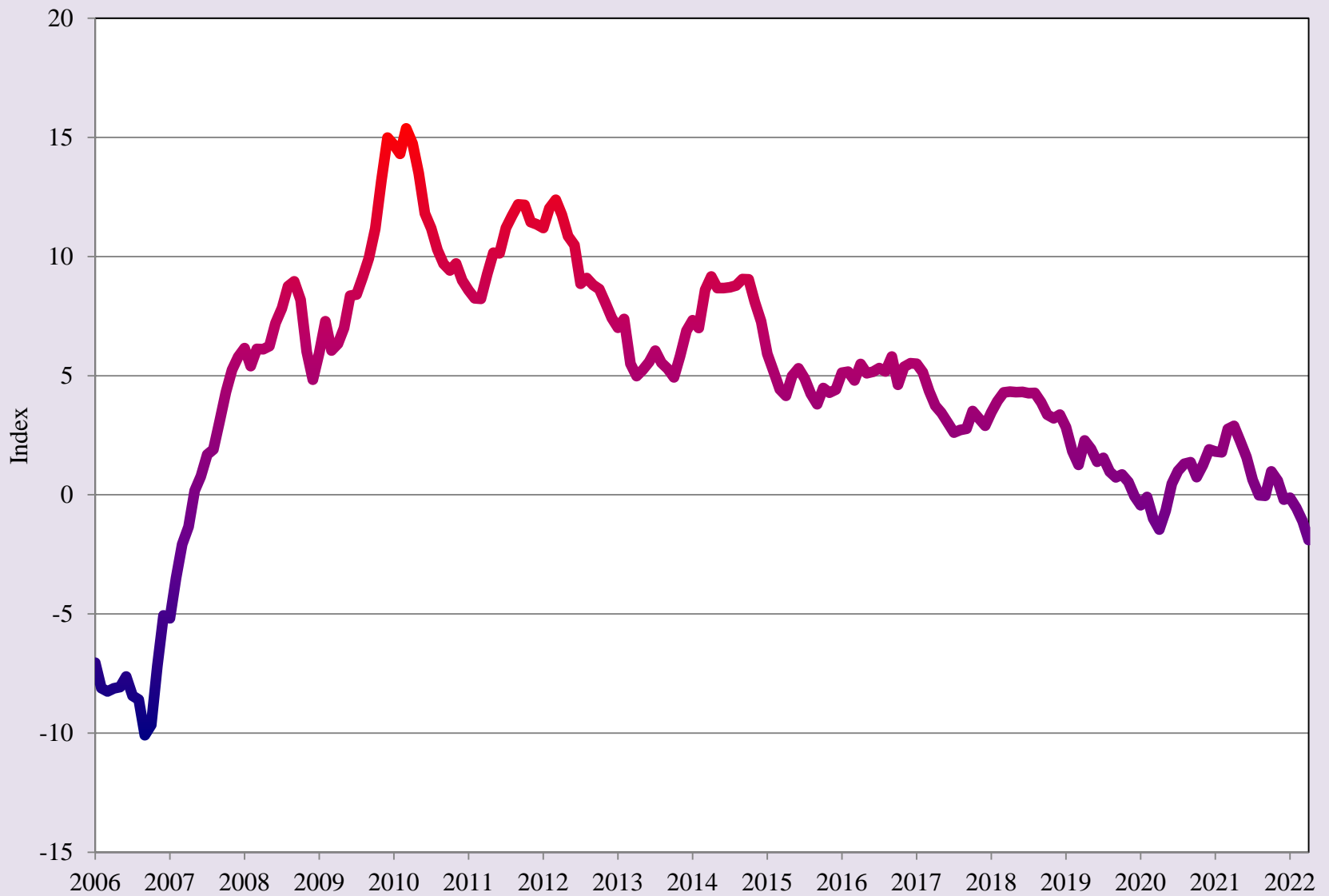

Source: UTEP Border Region Modeling Project

El Paso County Unemployment Rate

2020 2021 2022

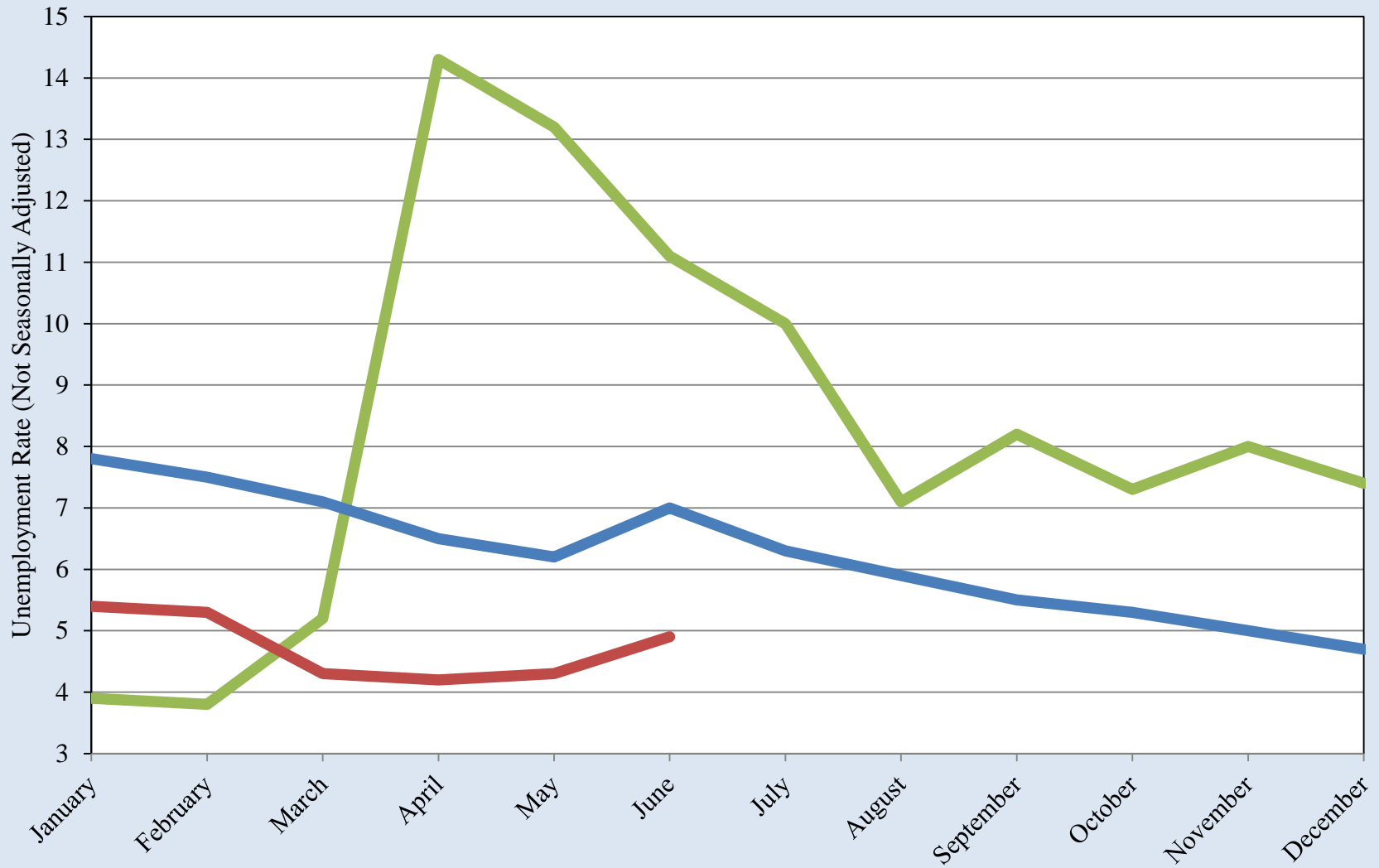

Source: Bureau of Labor Statistics

El Paso County Unemployment Rate

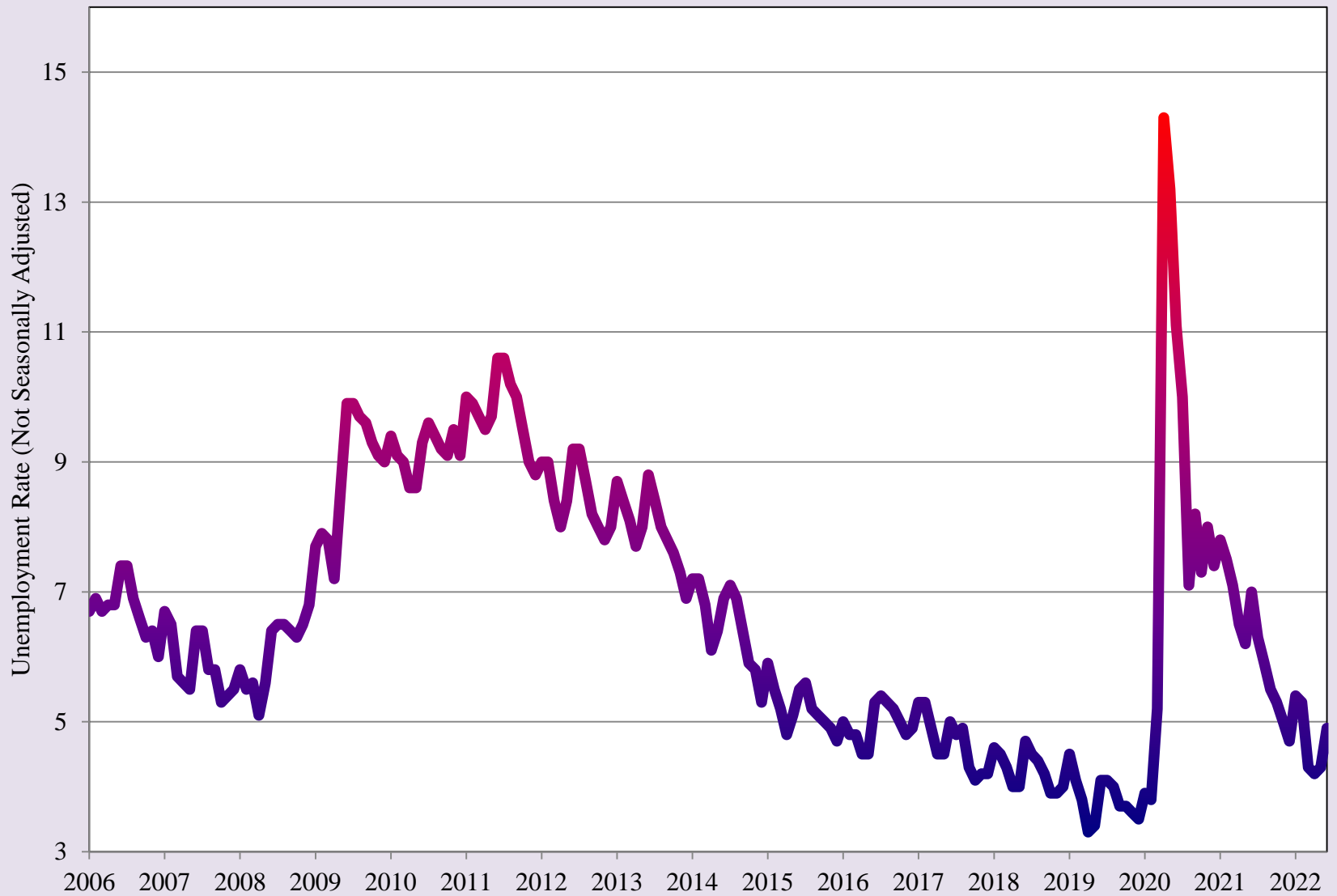

Source: Bureau of Labor Statistics

El Paso County SNAP (Food Stamp) Enrollment

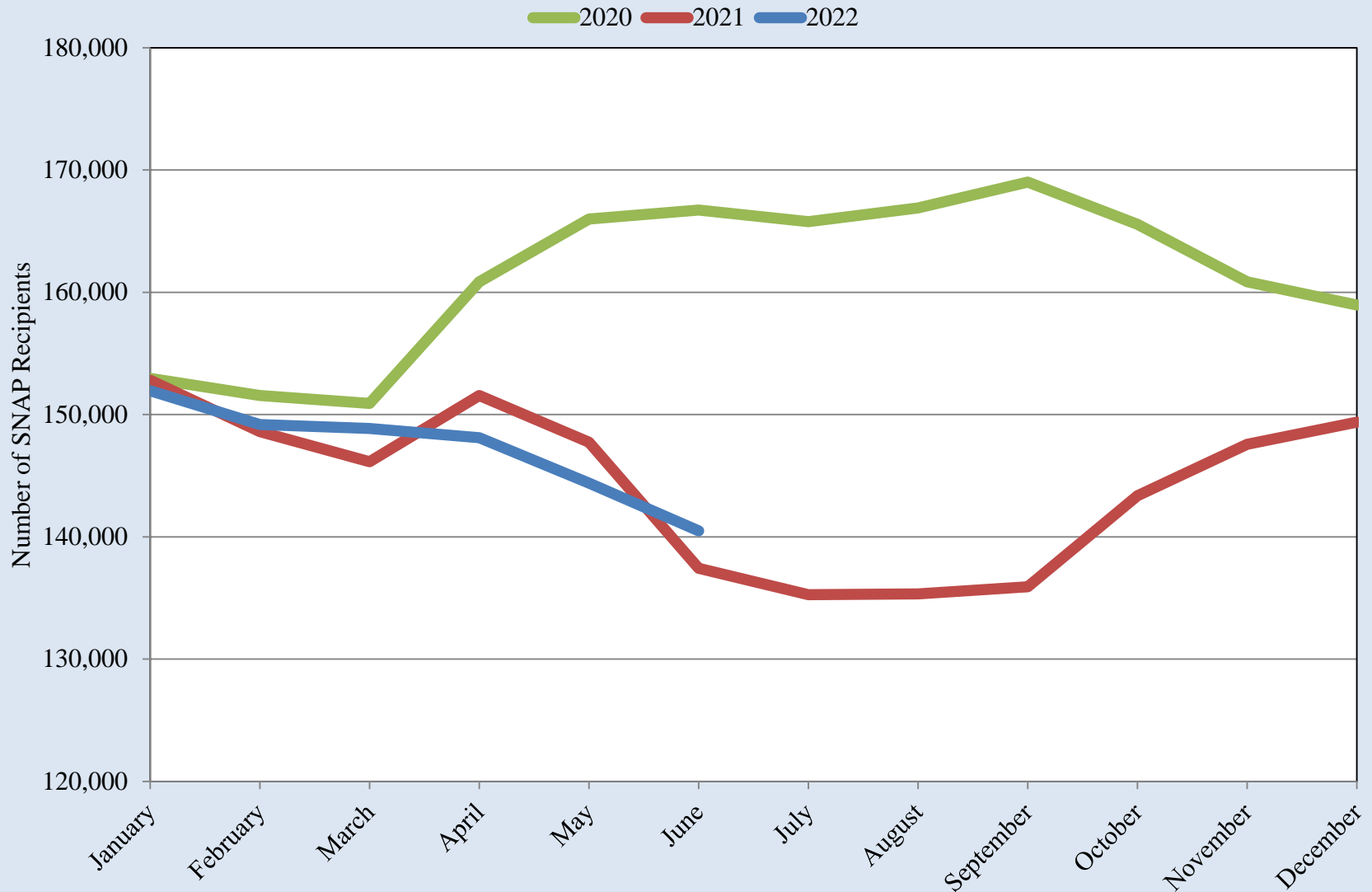

Source: Texas Health and Human Services Commission

El Paso County SNAP (Food Stamp) Enrollment

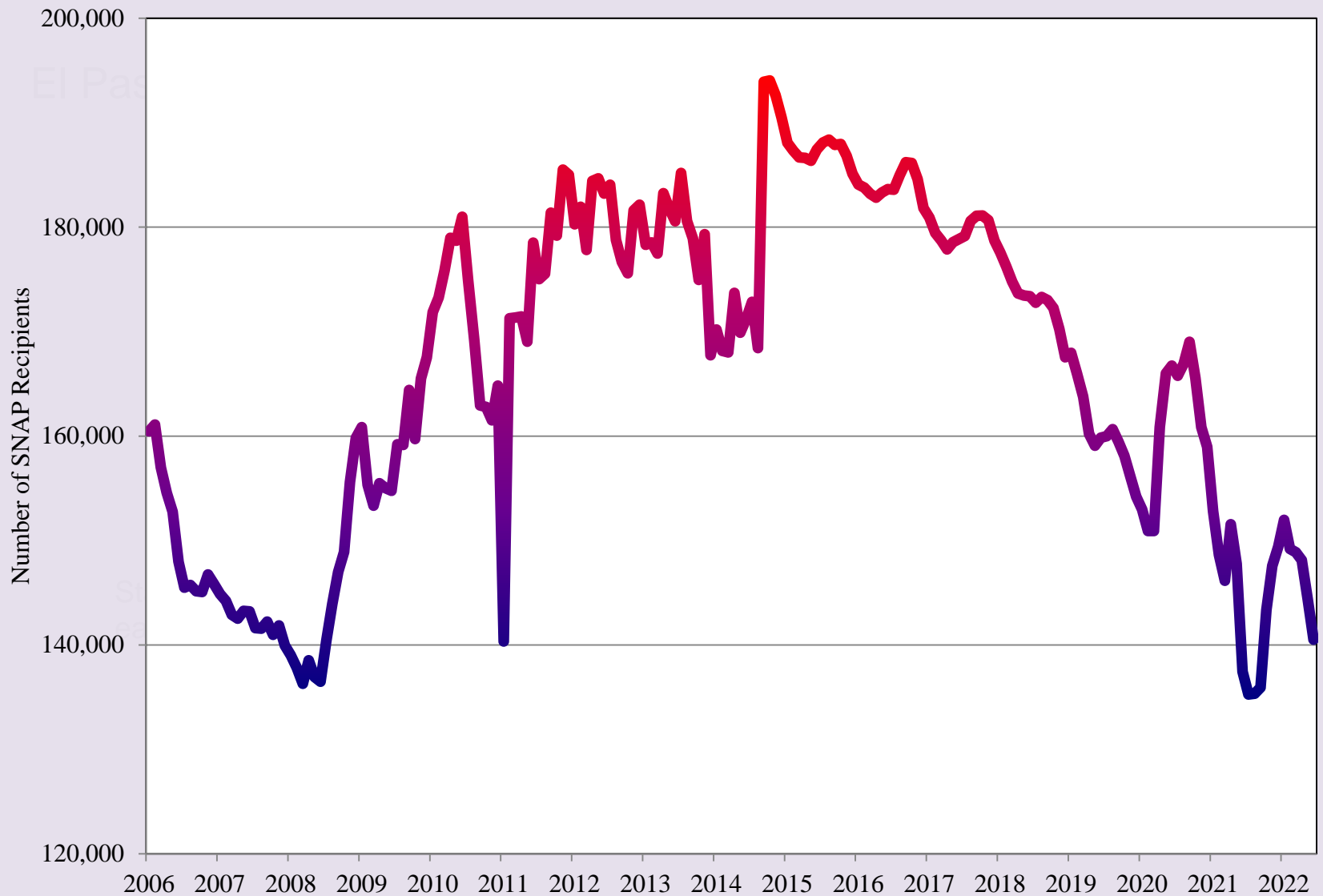

Source: Texas Health and Human Services Commission

El Paso Median Housing Prices

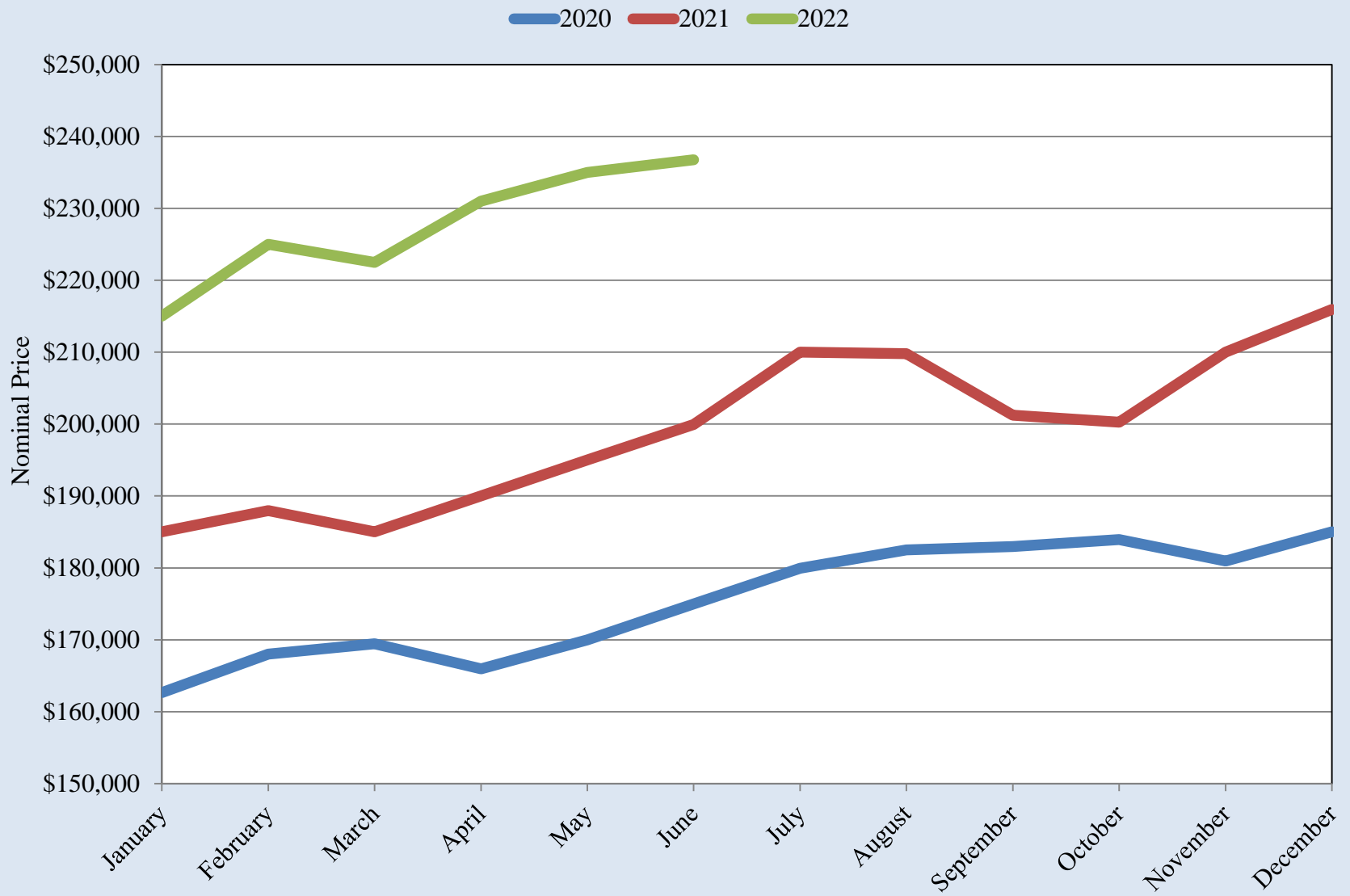

Source: Texas A&M Real Estate Center

El Paso Median Housing Prices

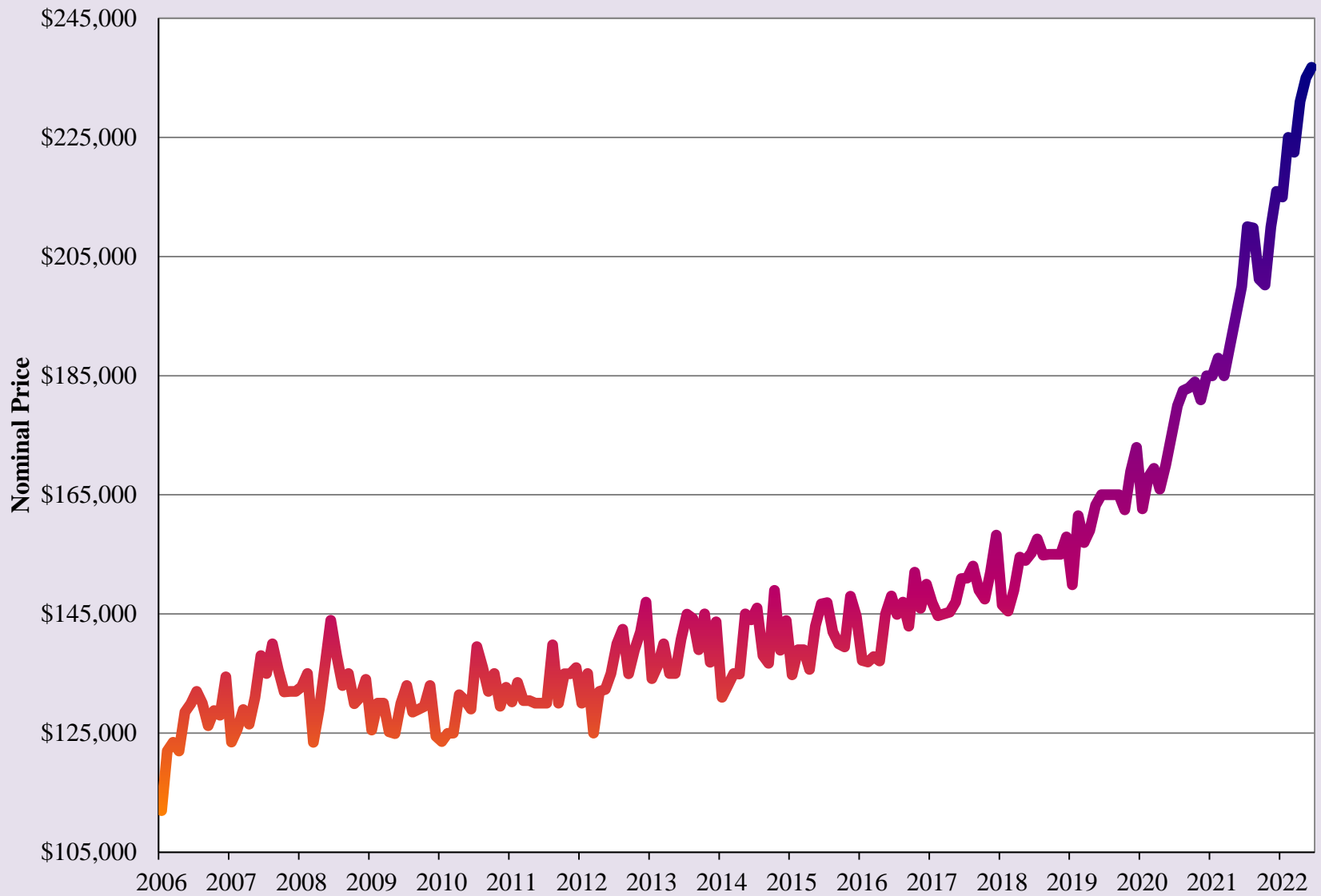

Source: Texas A&M Real Estate Center

Months of Housing Inventory for El Paso

2020 2021 2022

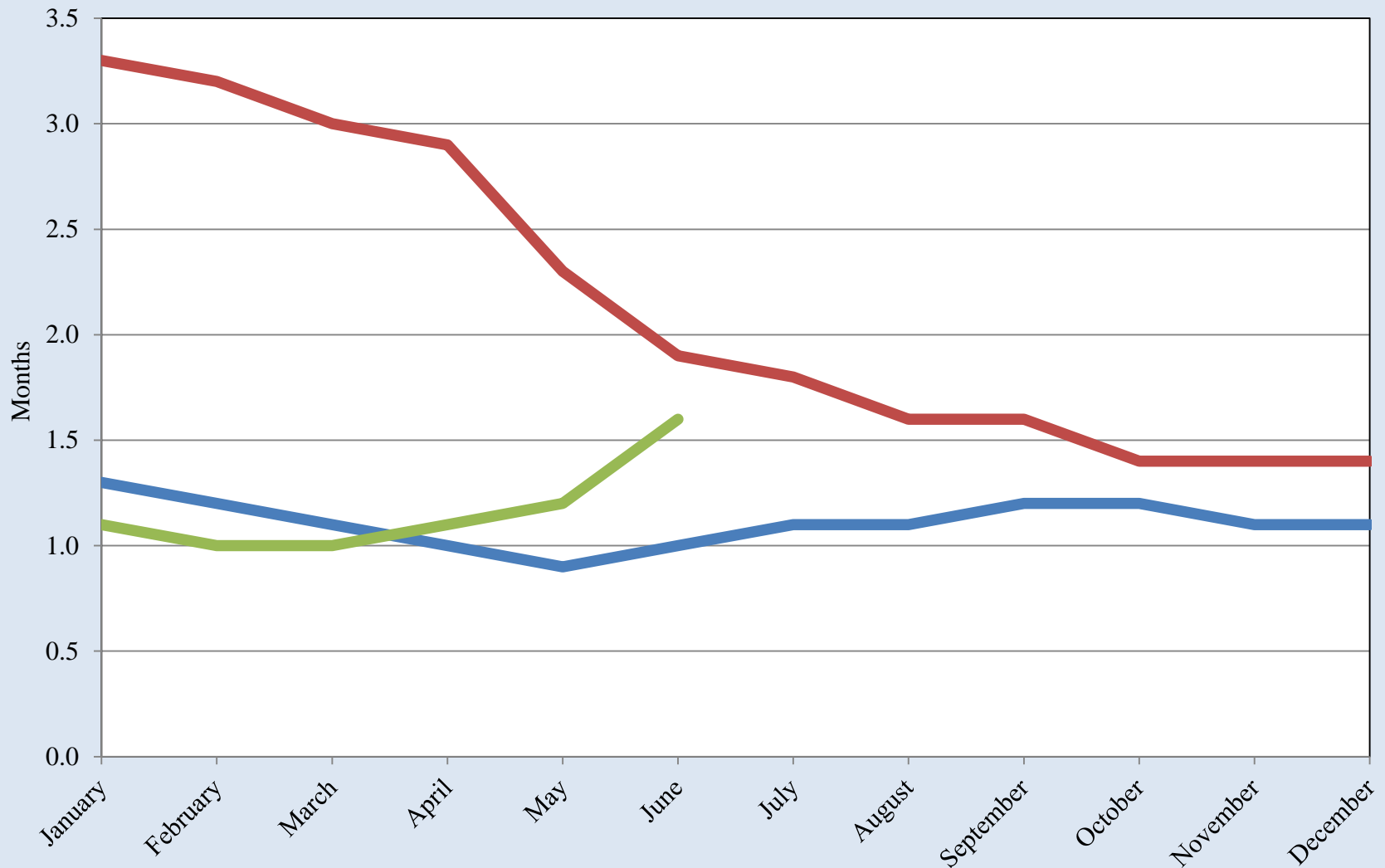

Source: Texas A&M Real Estate Center

Months of Housing Inventory for El Paso

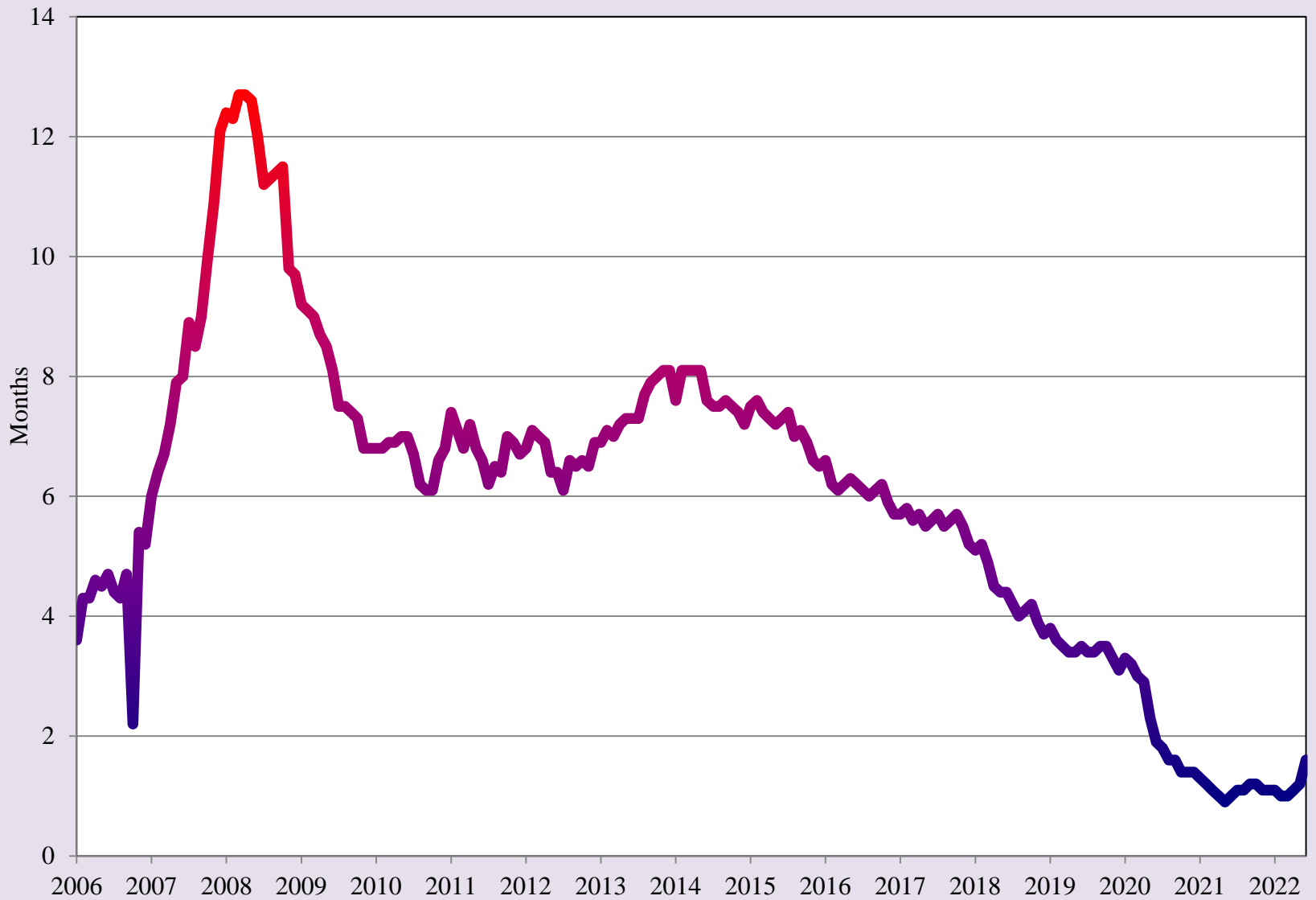

Source: Texas A&M Real Estate Center

El Paso Gasoline Prices

2020 2021 2022

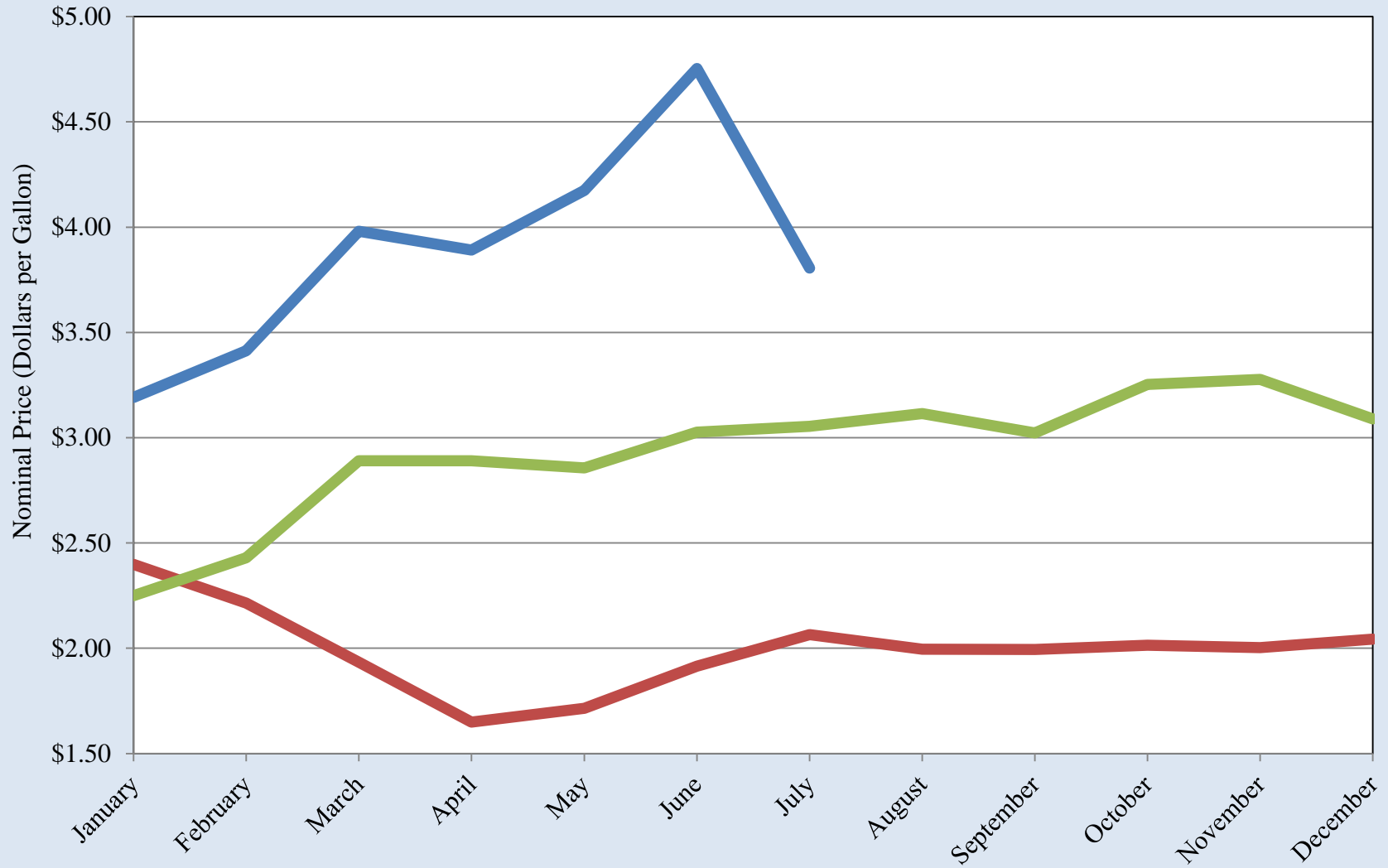

Source: GasBuddy.com

El Paso Gasoline Prices

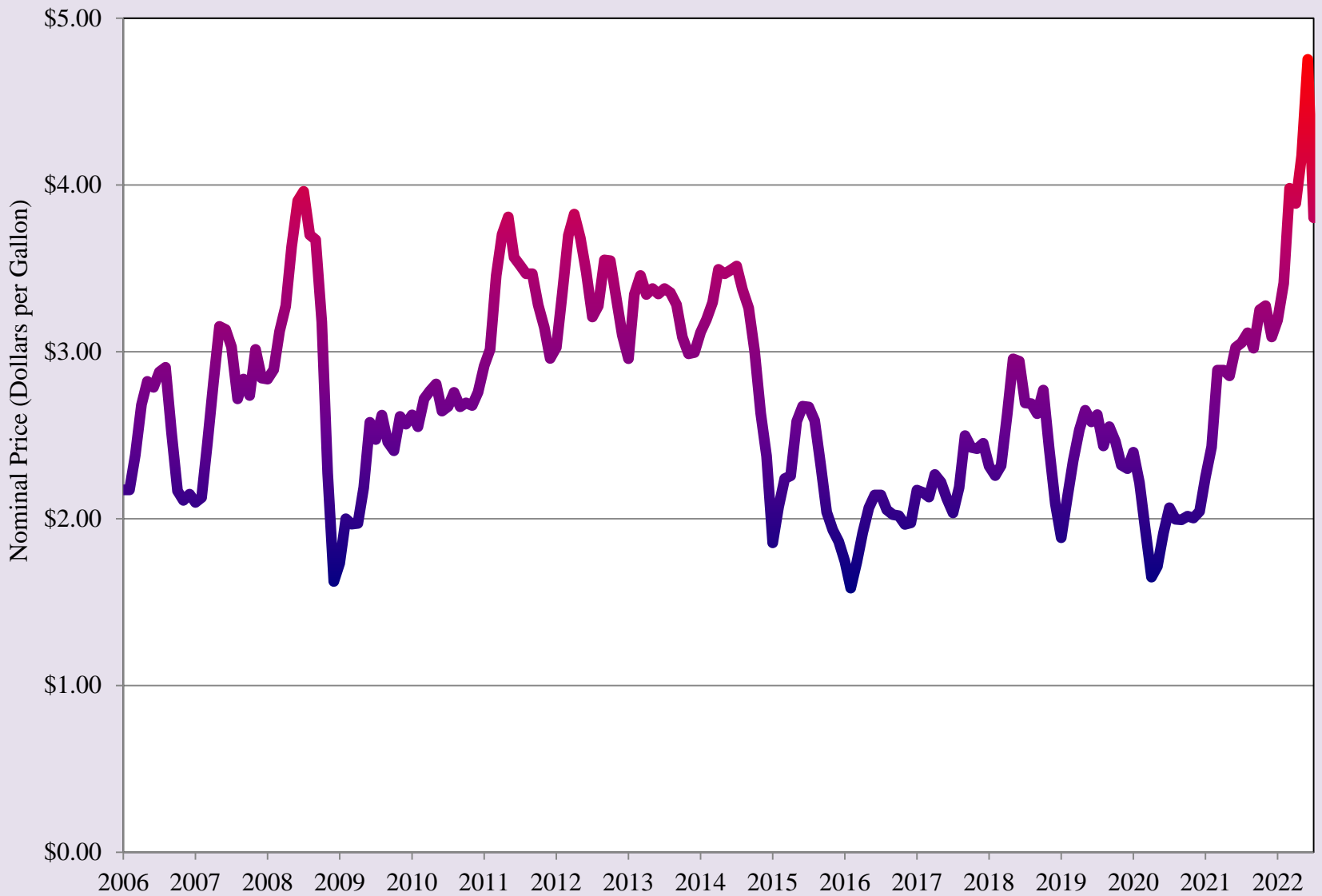

Source: GasBuddy.com

Doña Ana County Unemployment Rate

2020 2021 2022

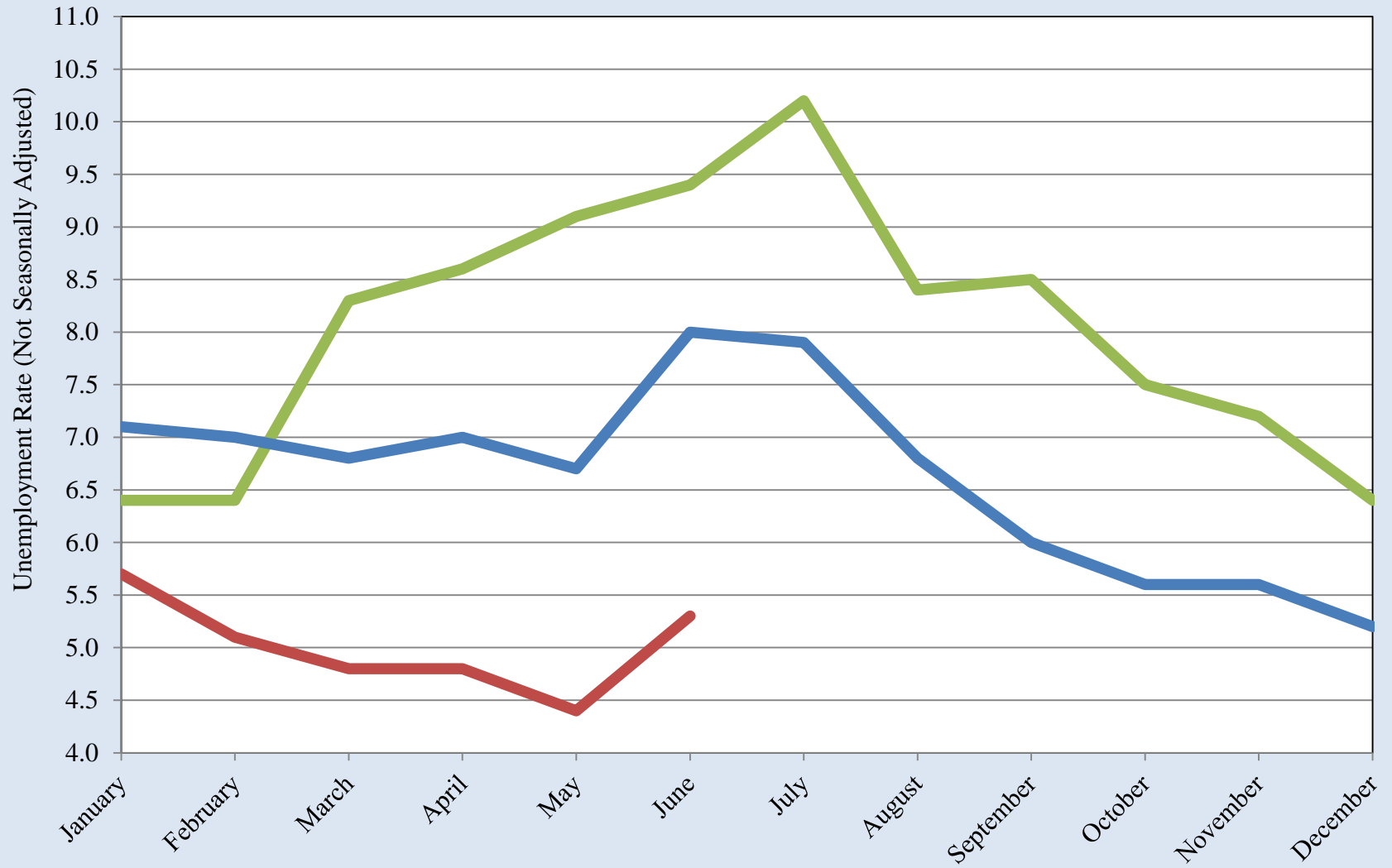

Source: Bureau of Labor Statistics

Doña Ana County Unemployment Rate

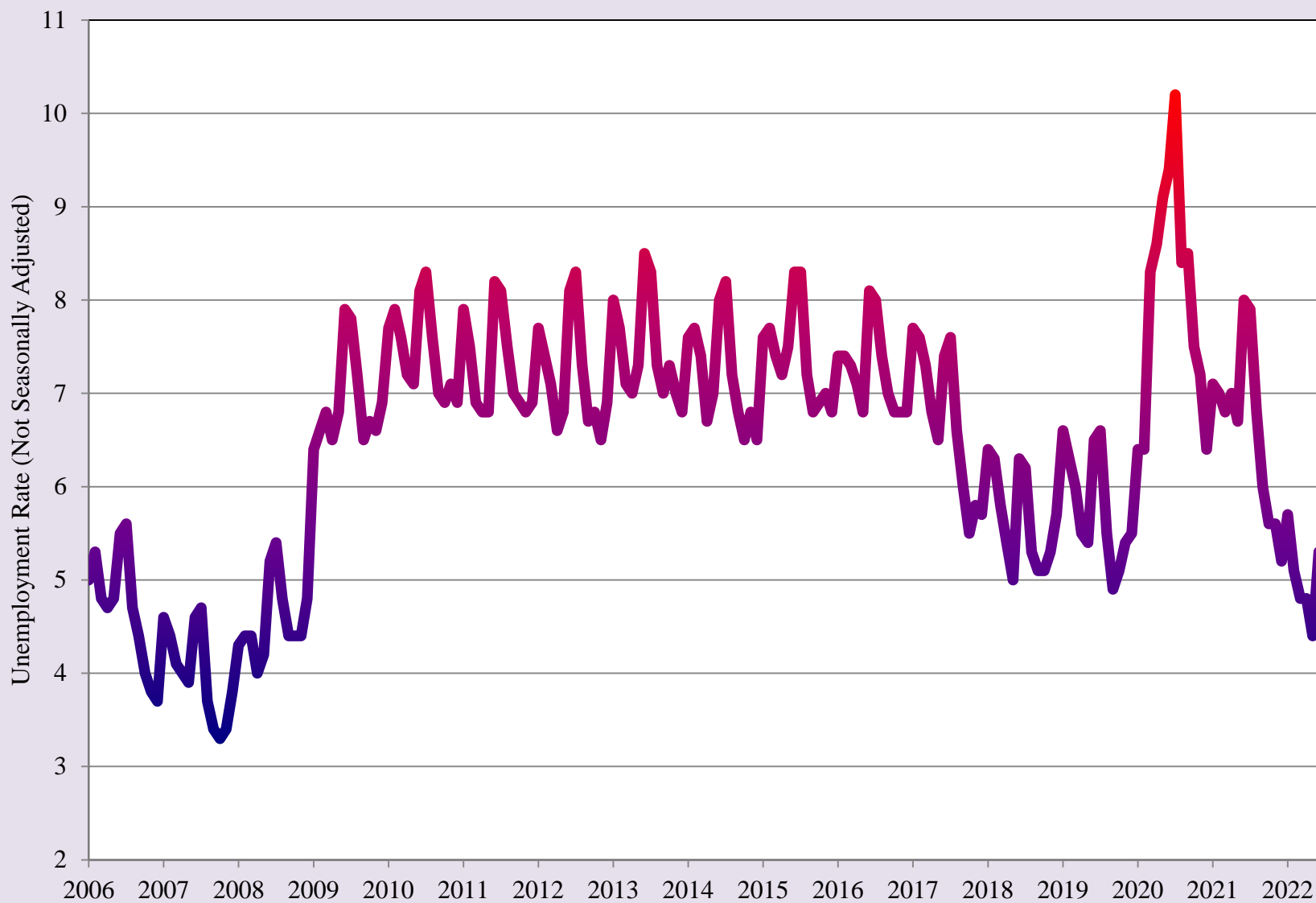

Source: Bureau of Labor Statistics

Las Cruces Area SNAP (Food Stamp) Cases

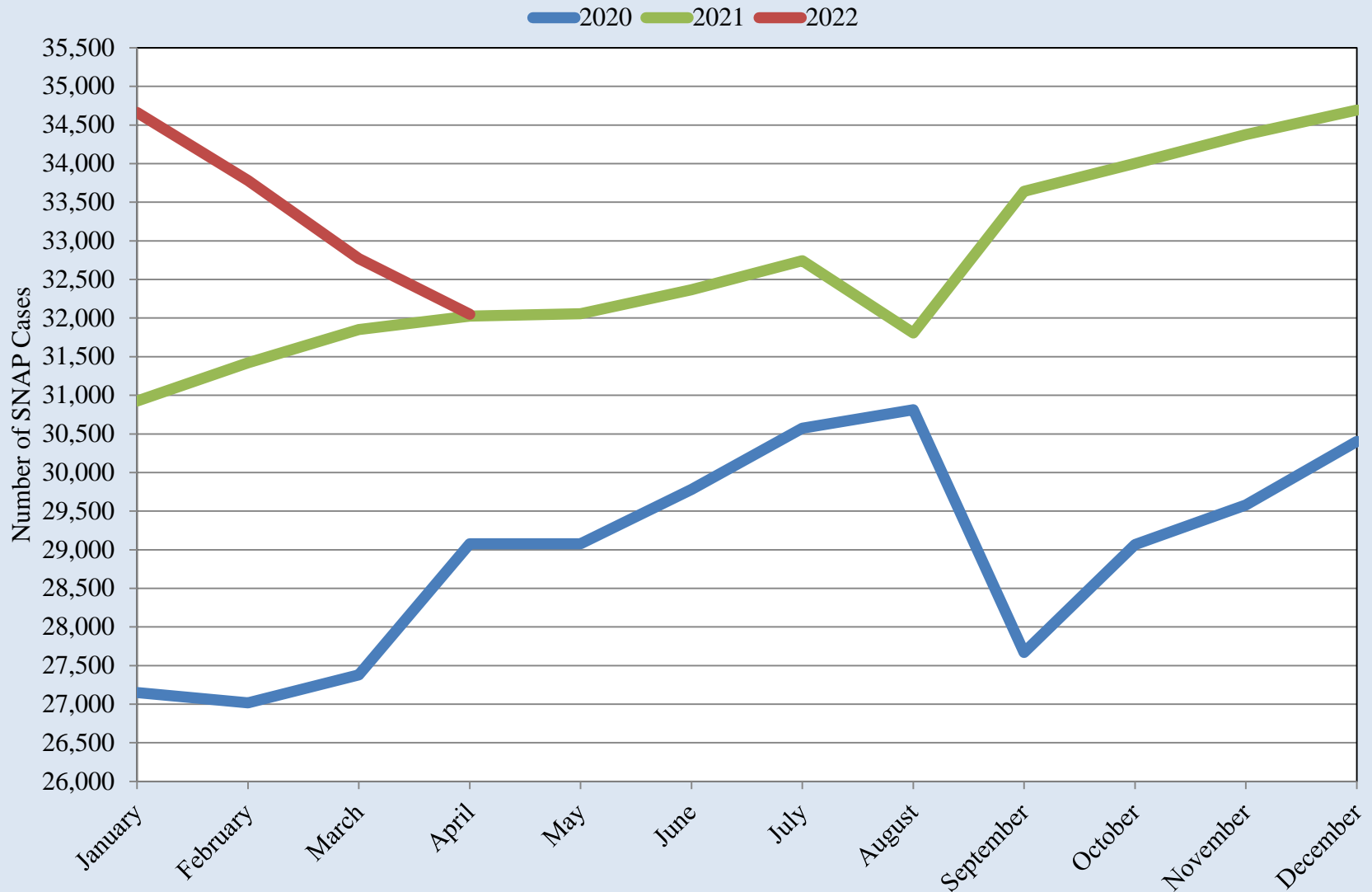

Source: New Mexico Human Services Department

Las Cruces Area SNAP (Food Stamp) Cases

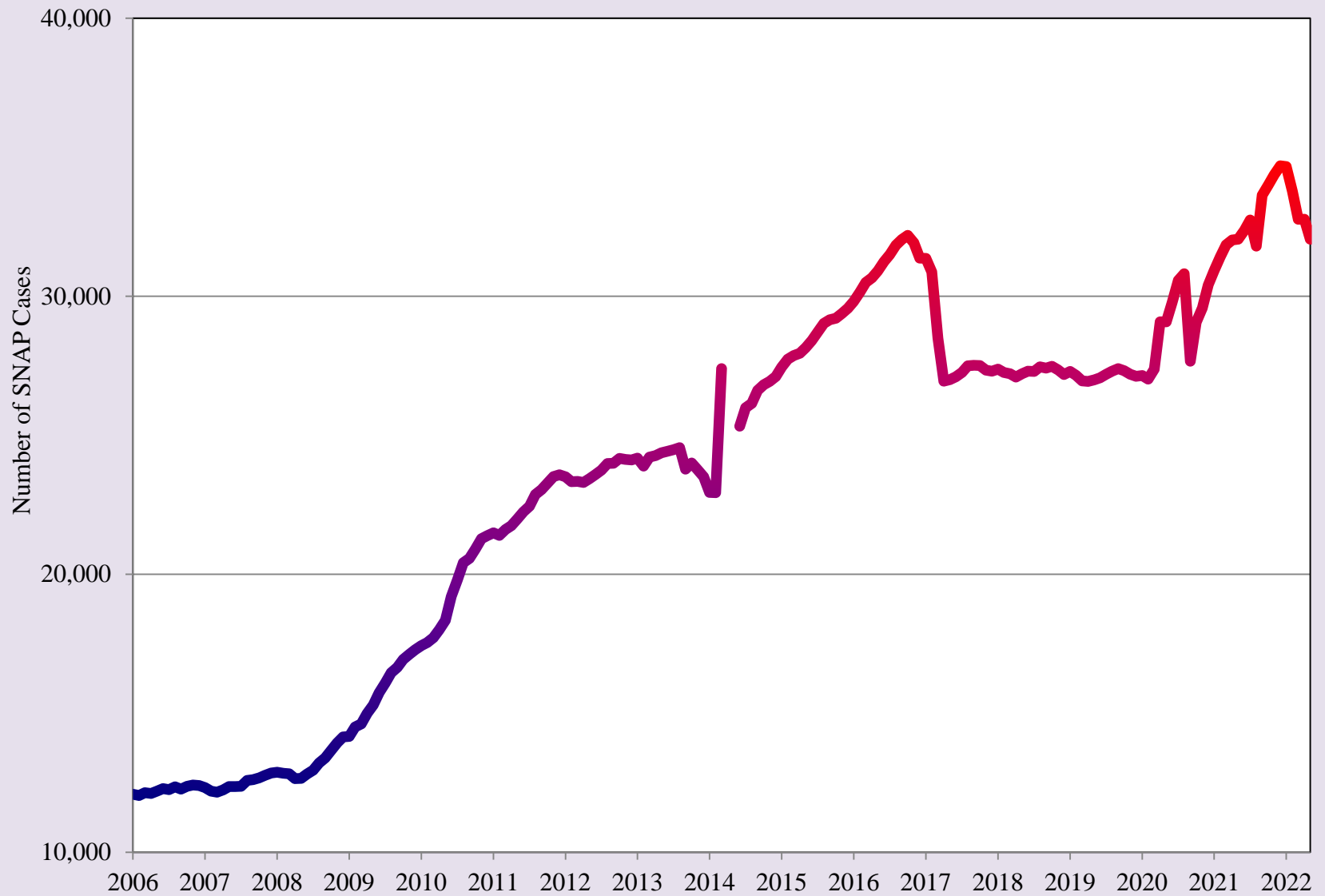

Source: New Mexico Human Services Department

Restaurant Price Ratio and Exchange Rate

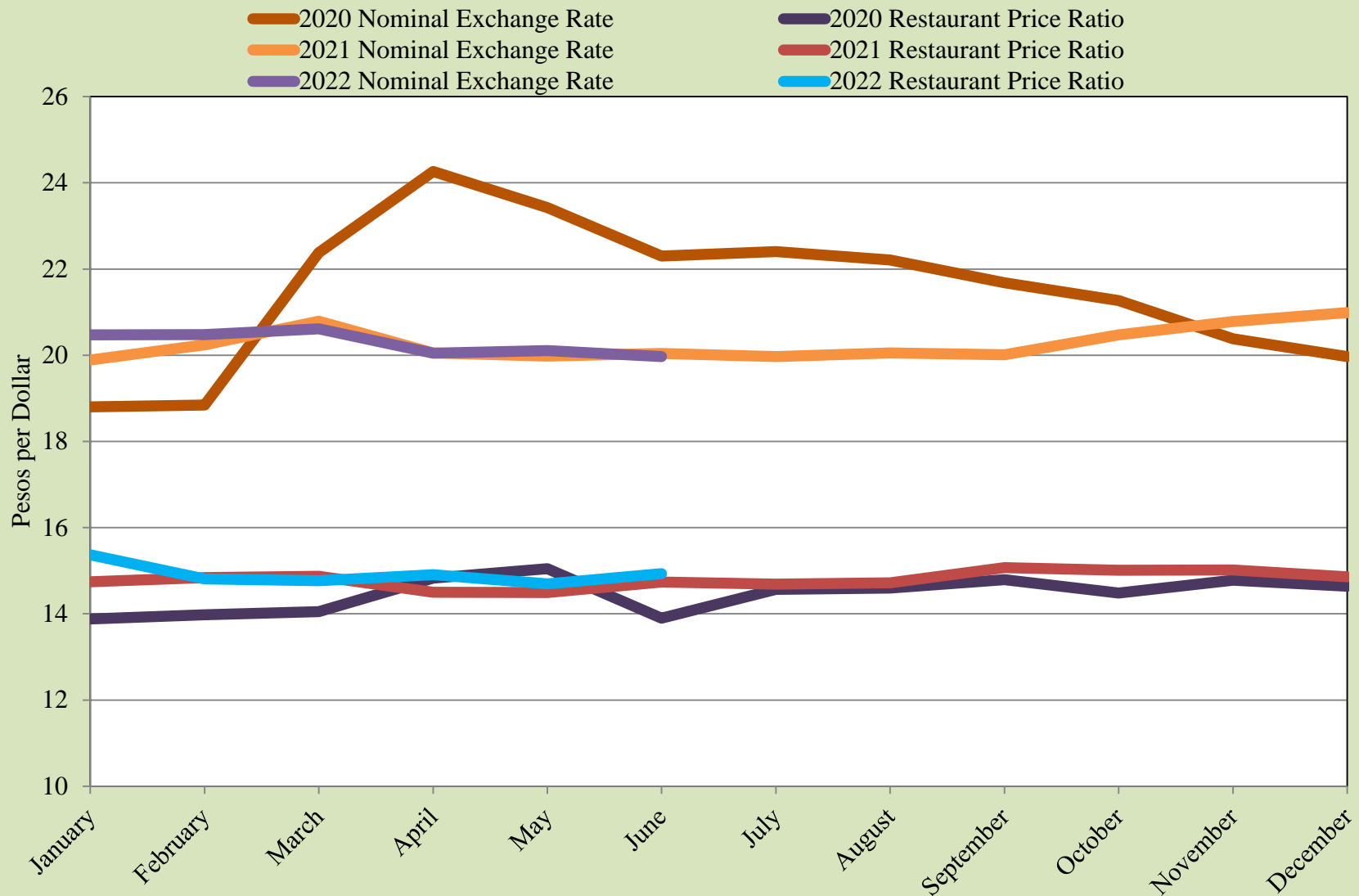

Source: UTEP Border Region Modeling Project and Banco de Mexico

Restaurant Price Ratio and Exchange Rate

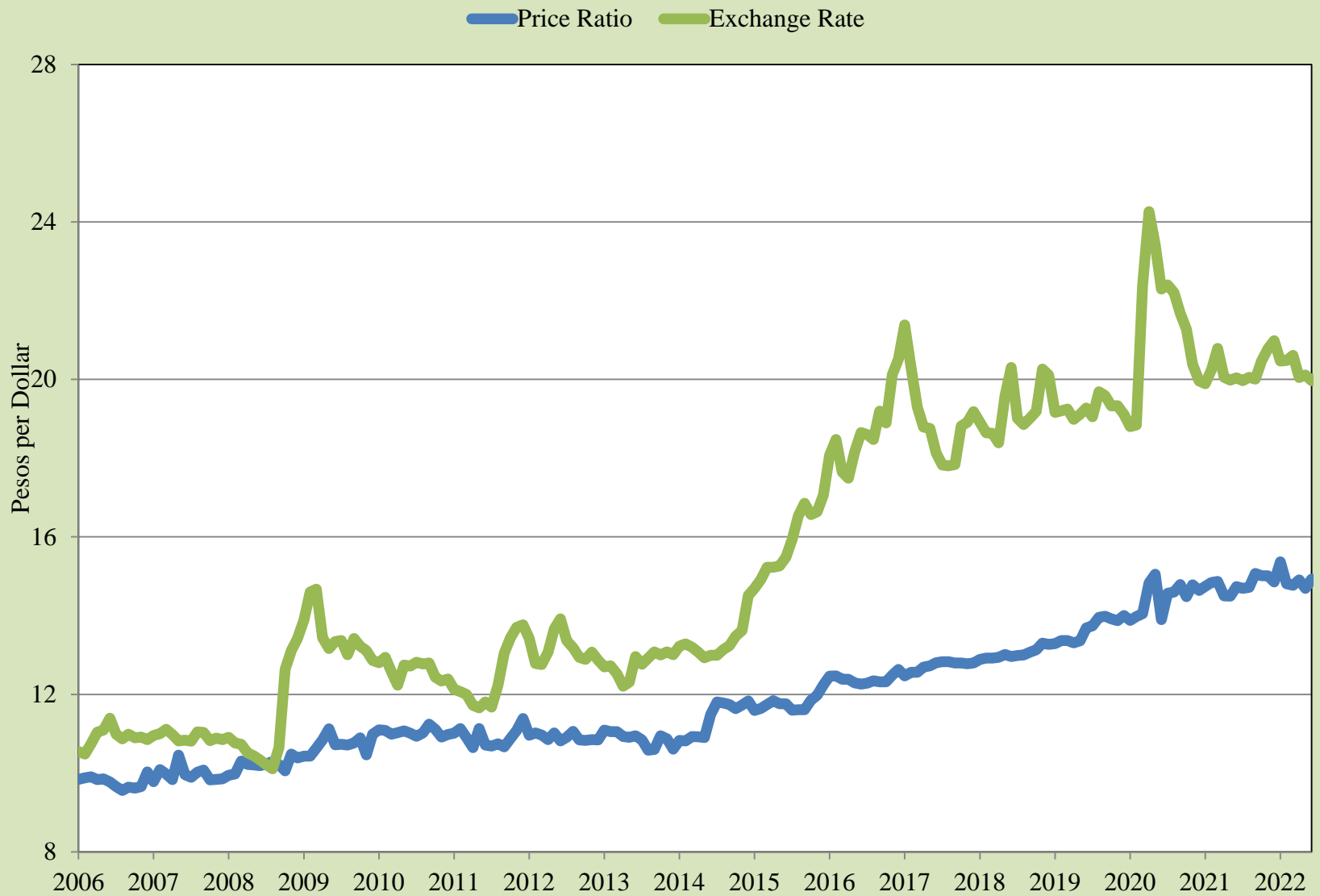

Source: UTEP Border Region Modeling Project and Banco de Mexico

Real Peso-per-Dollar Exchange Rate Index

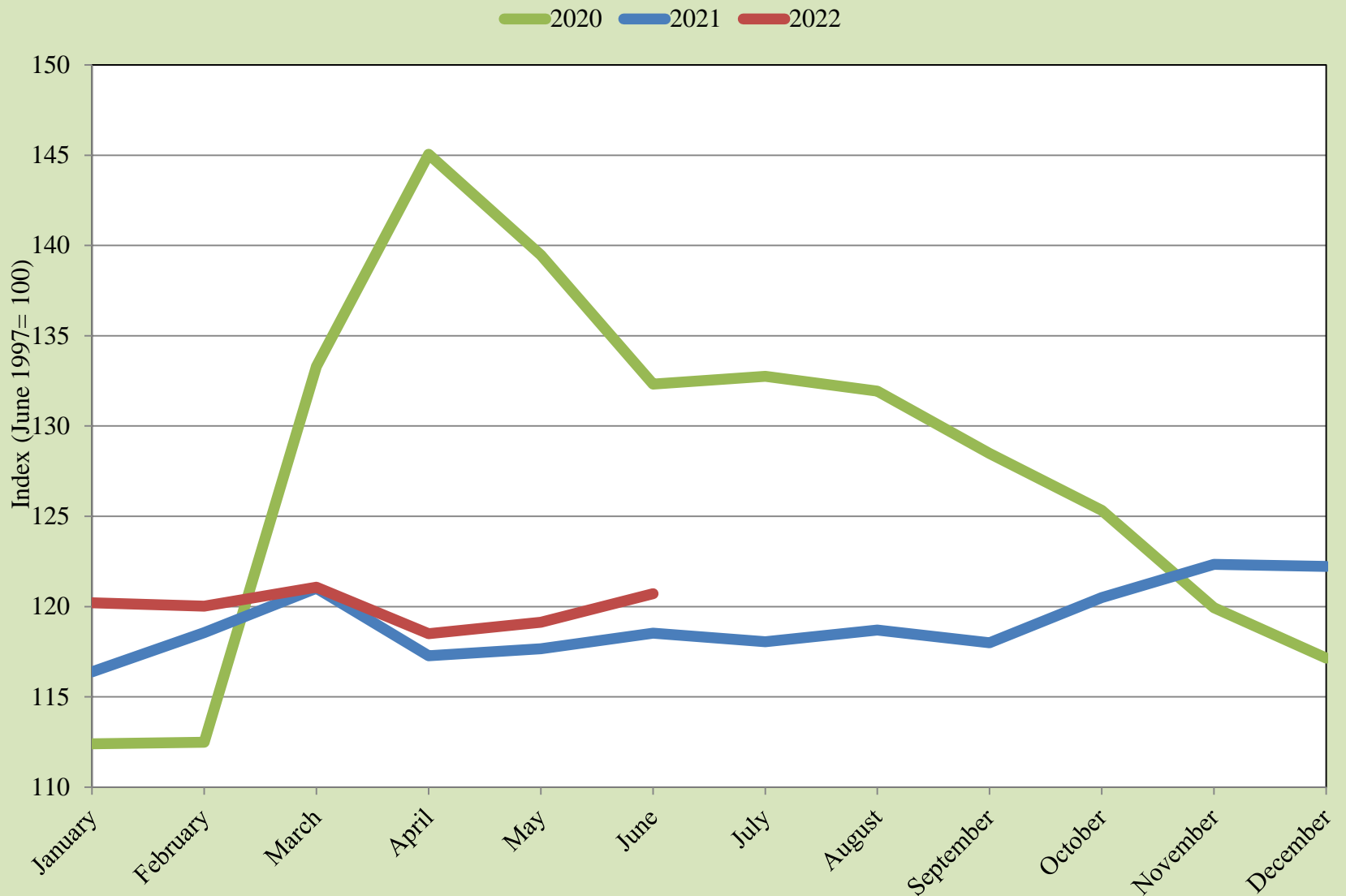

Source: UTEP Border Region Modeling Project

Real Peso-per-Dollar Exchange Rate Index



Source: UTEP Border Region Modeling Project

Pharmaceutical Nominal Price Ratio in the USA and Mexico

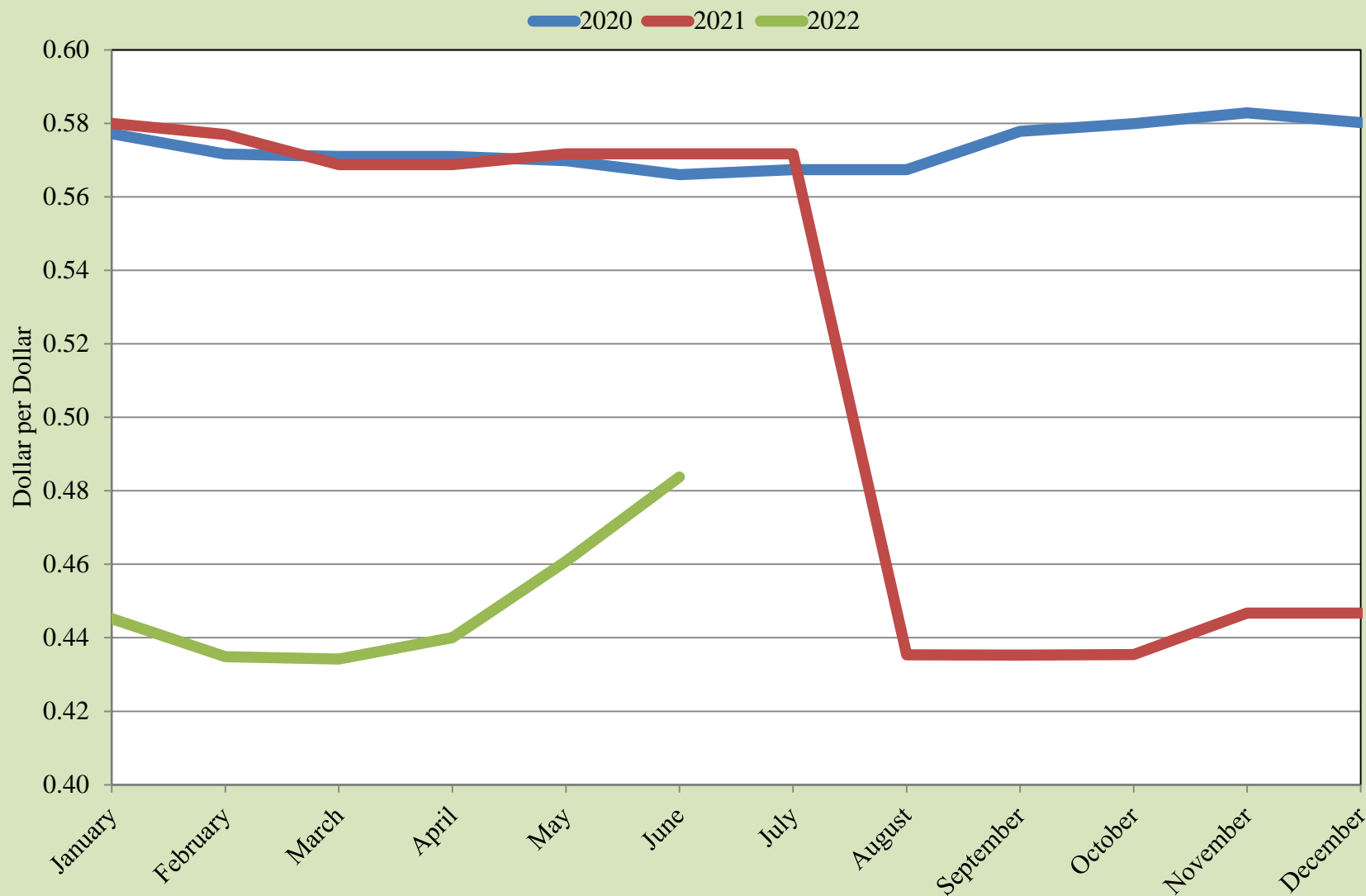

Source: UTEP Border Region Modeling Project, healthwarehouse.com, goodrx.com, medsmex.com

Pharmaceutical Nominal Price Ratio in the USA and Mexico



Source: UTEP Border Region Modeling Project, healthwarehouse.com, goodrx.com, medsmex.com

EPIA Freight and Mail

Total 2020 Total 2021 Total 2022

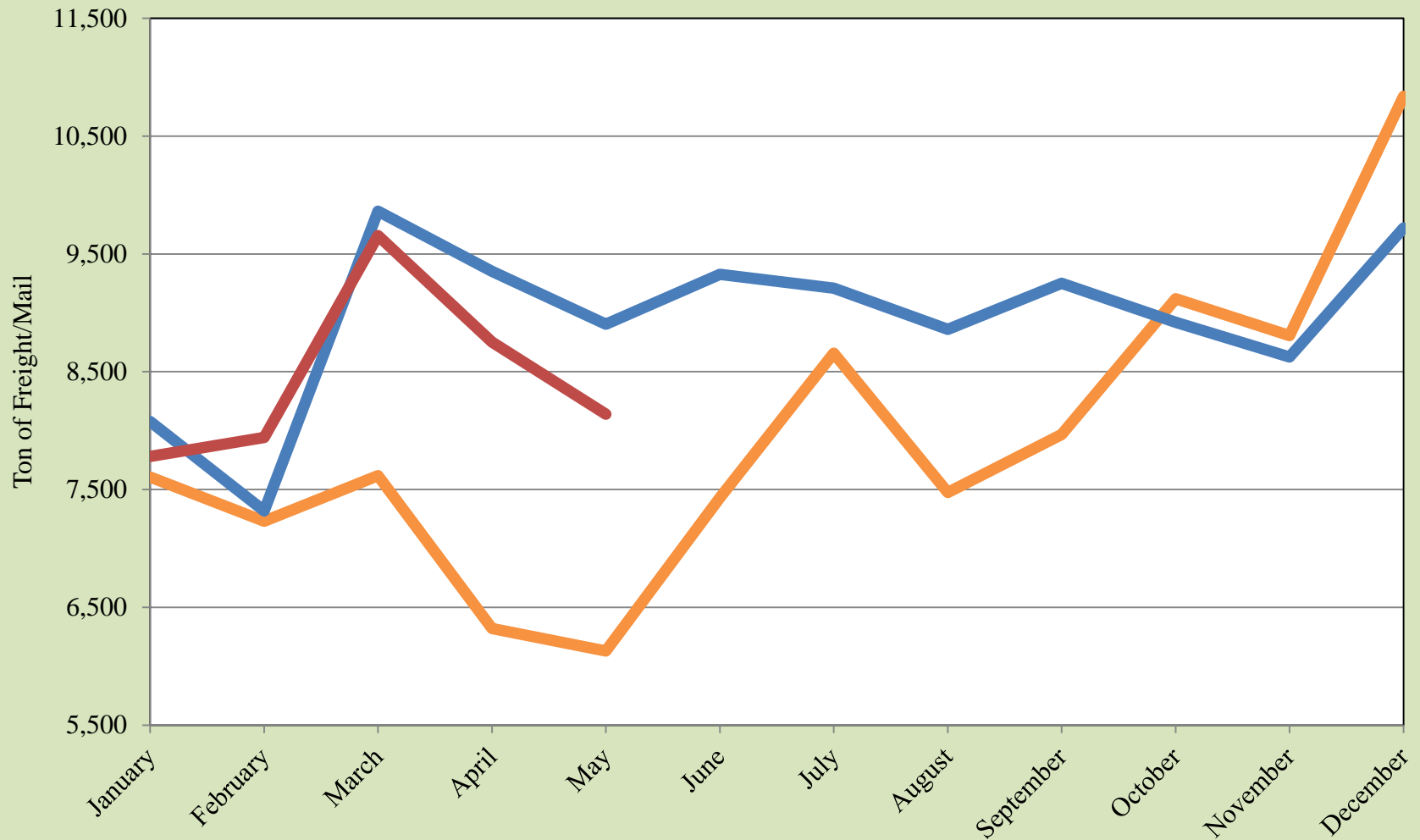

Source: EPIA Operations

EPIA Freight and Mail

— Inbound+Outbound

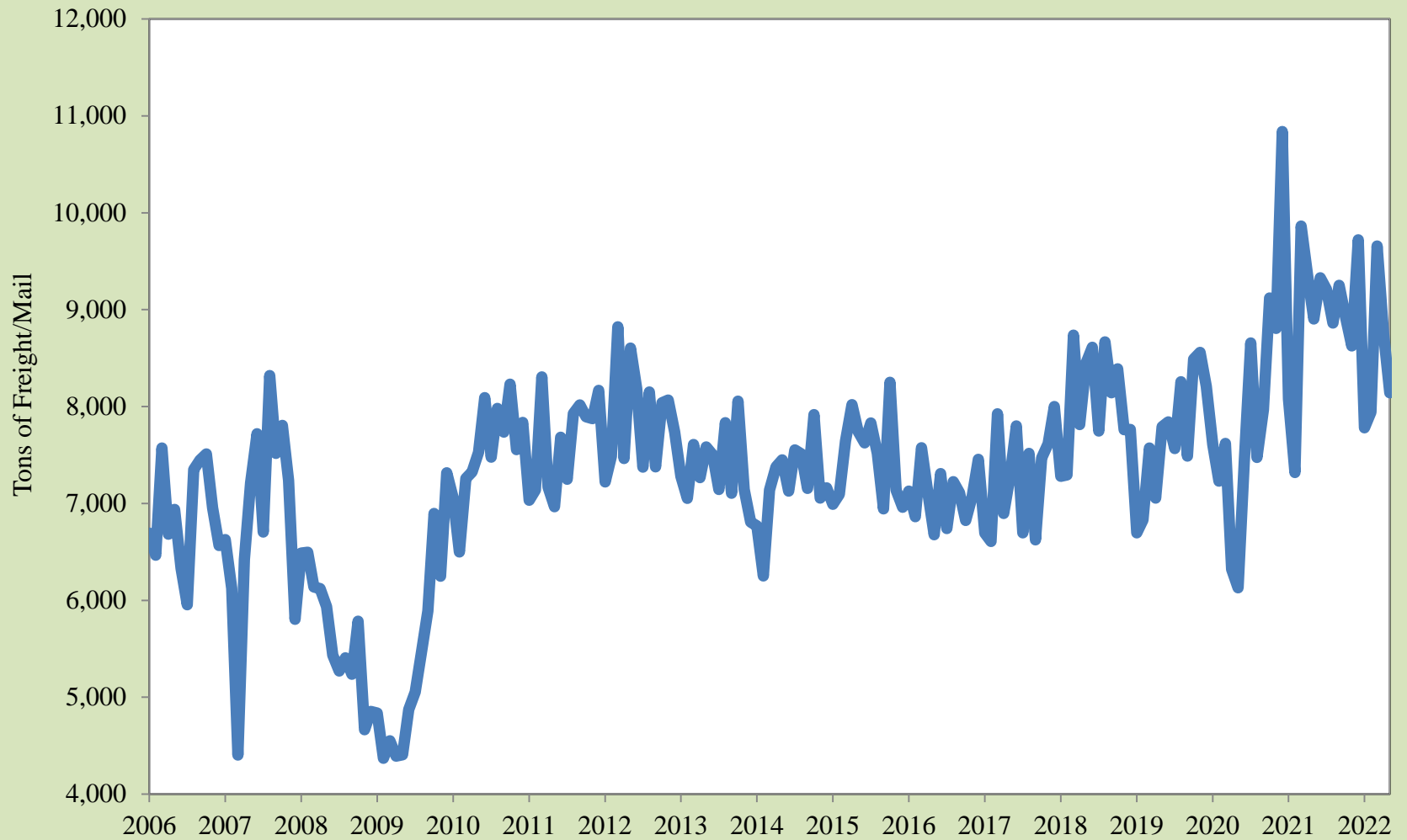

Source: EPIA Operations

EPIA Passengers

Total 2020 Total 2021 Total 2022

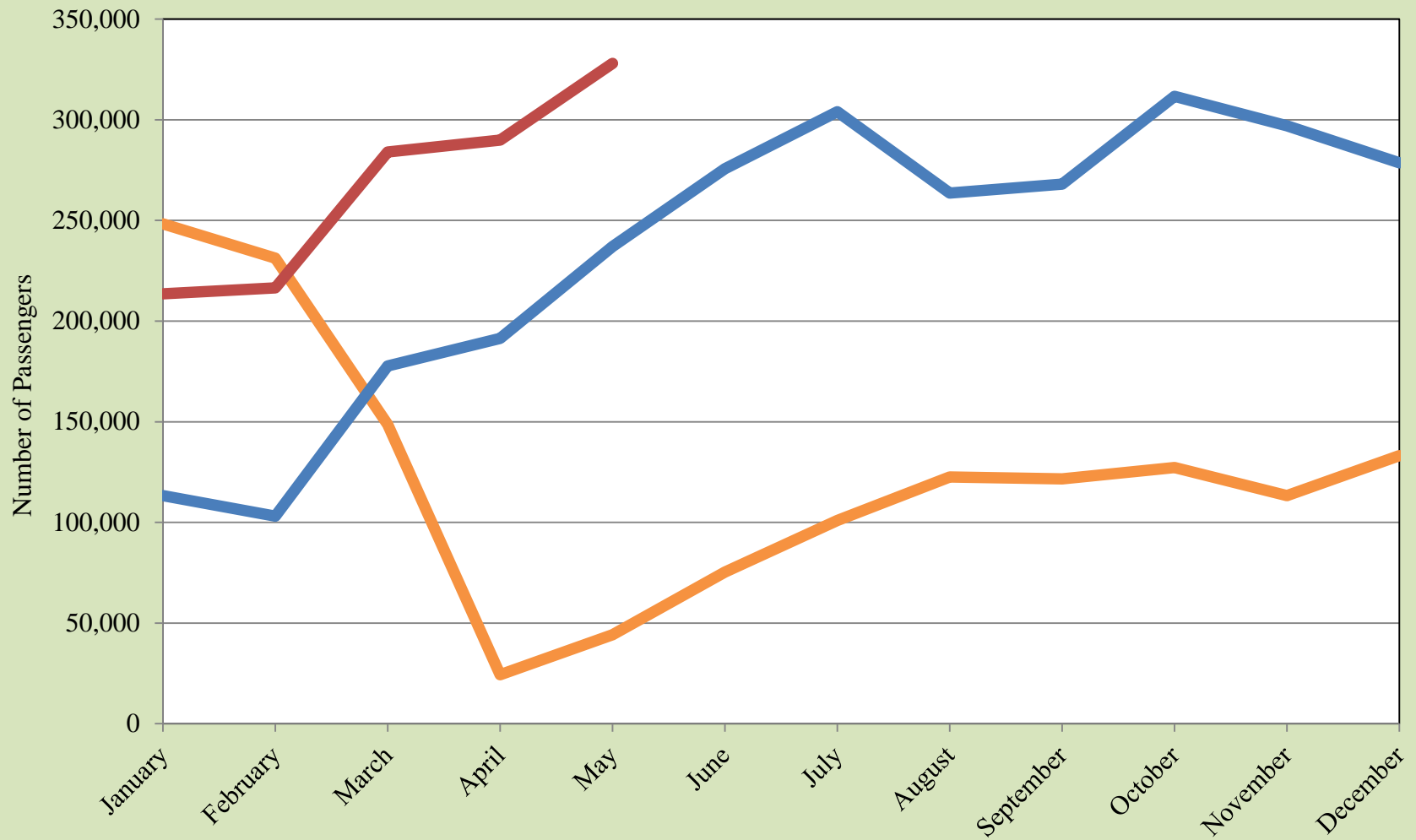

Source: EPIA Operations

EPIA Passengers

— Inbound+Outbound

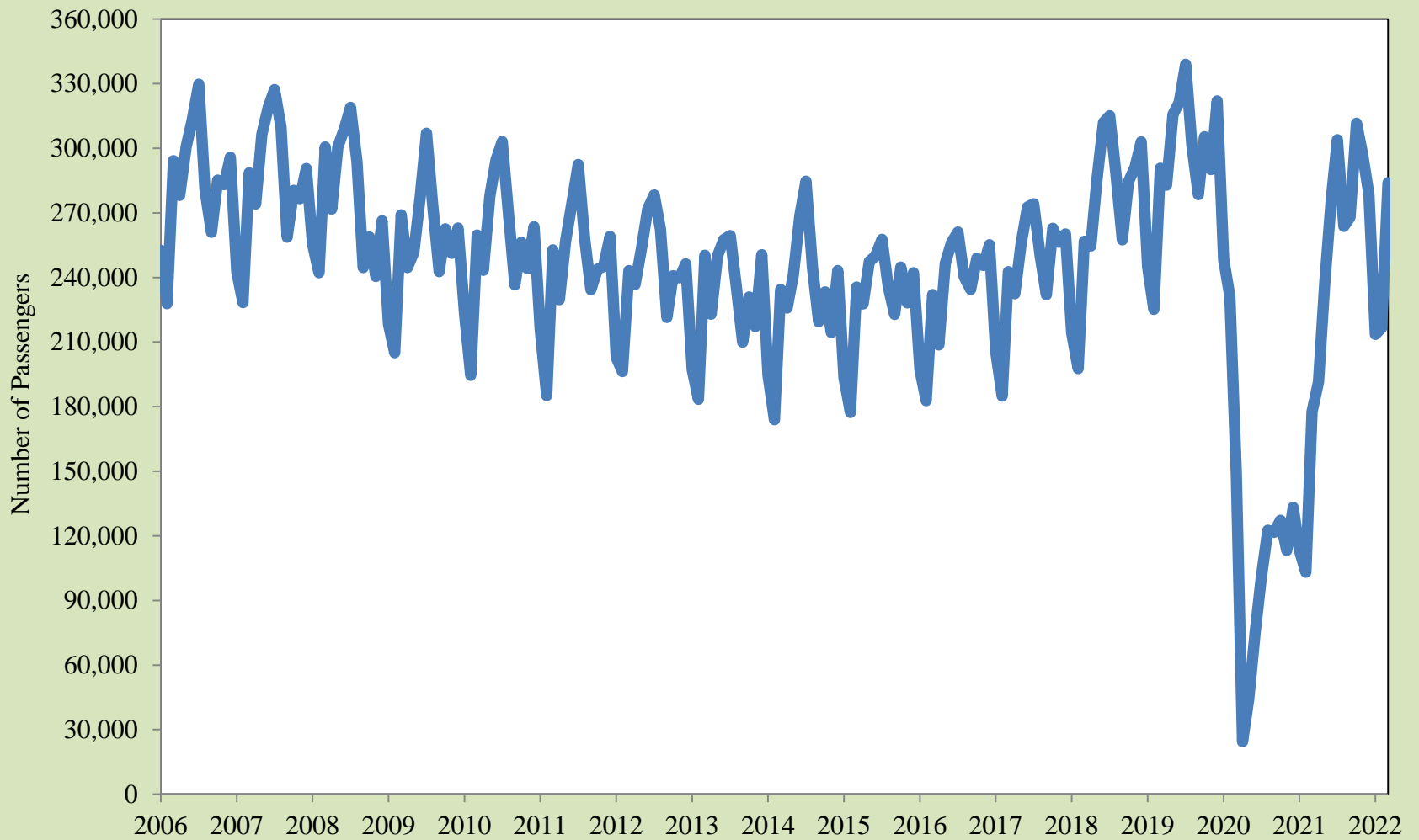

Source: EPIA Operations

EPIA Air Carrier Operations

20-Air Carriers 21-Air Carriers 22-Air Carriers

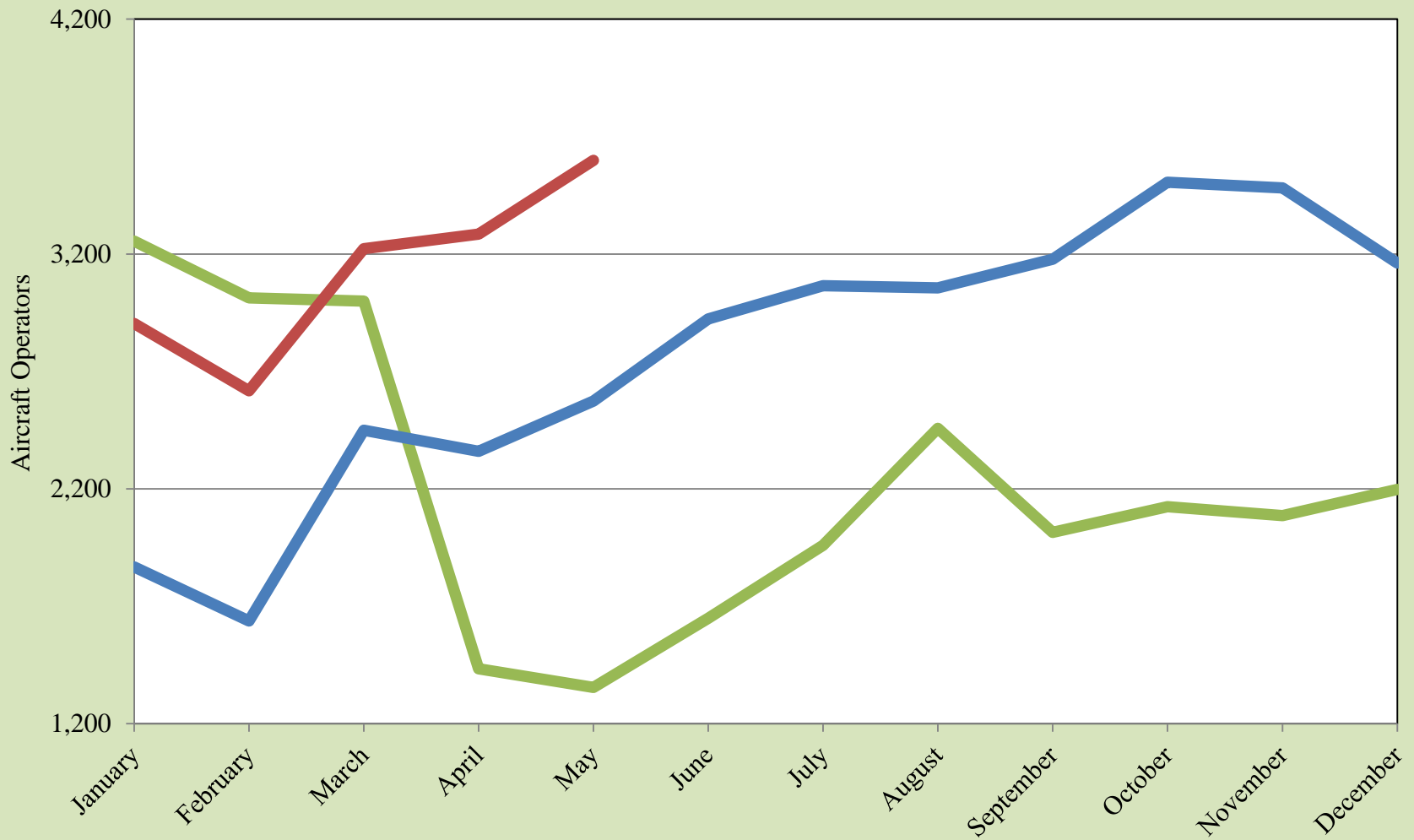

Source: EPIA Operations

EPIA Air Carrier Operations

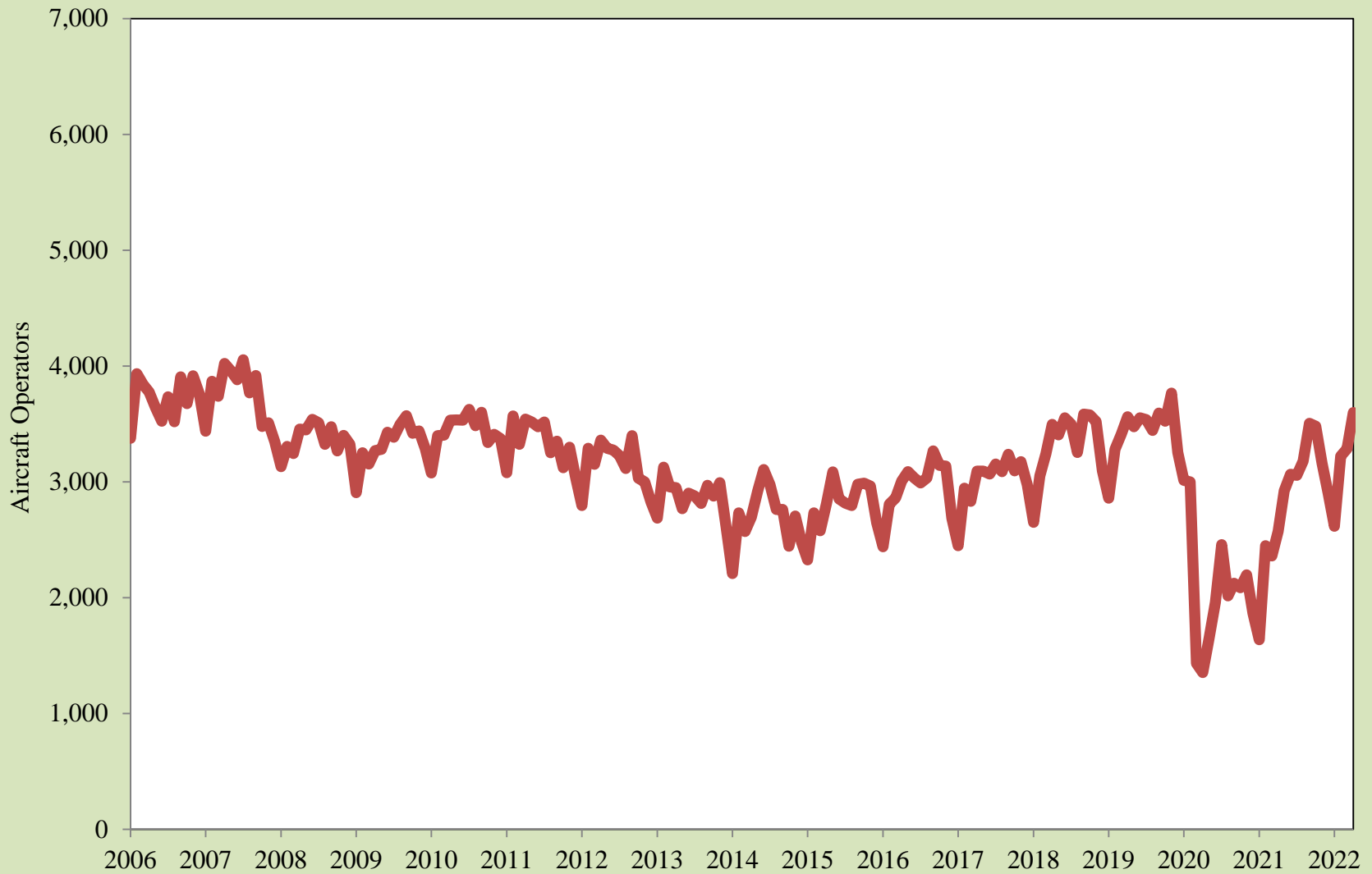

Source: EPIA Operations

Paso del Norte Monthly Wait Times

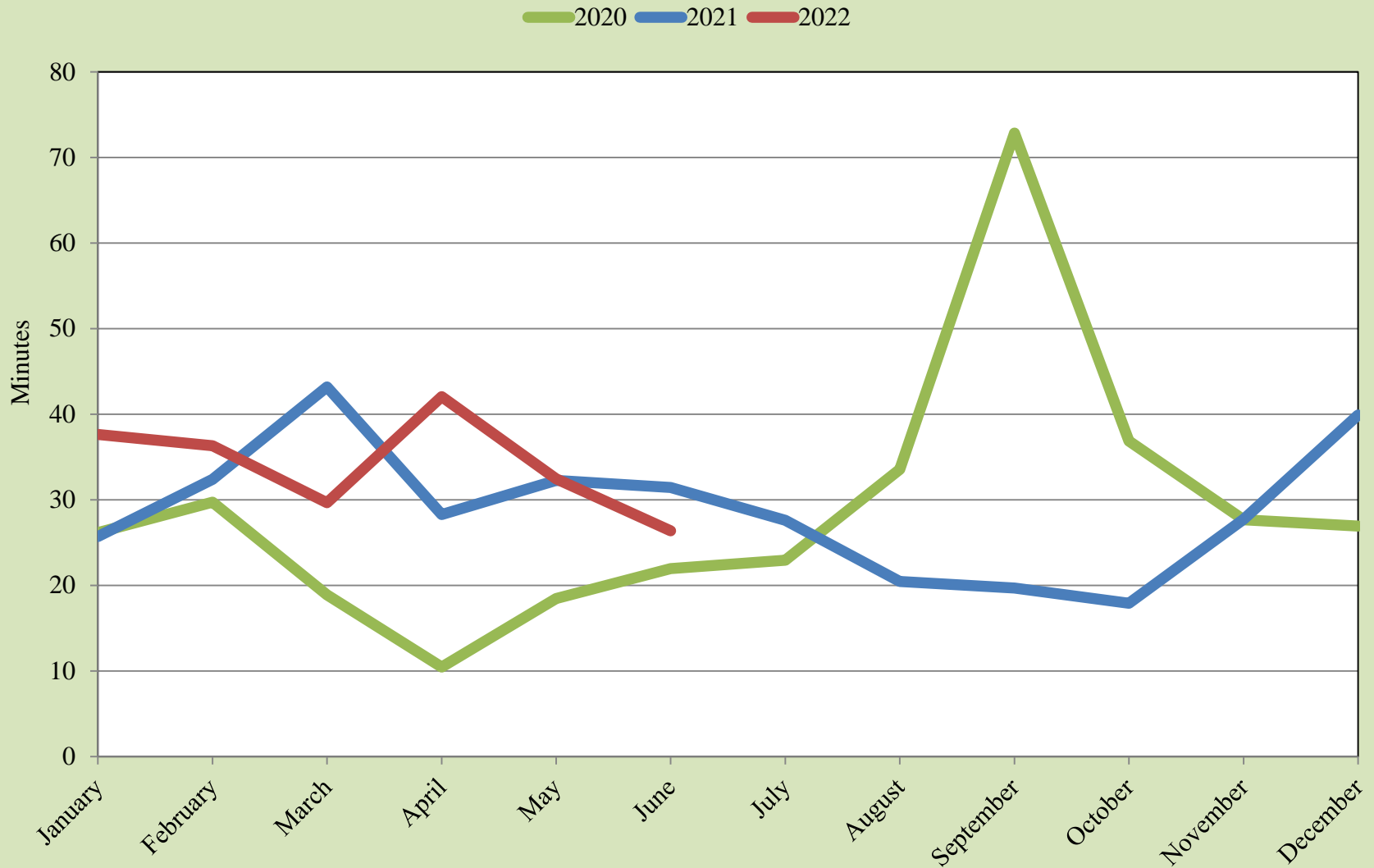

Source: UTEP Border Region Modeling Project

Ysleta Monthly Wait Times

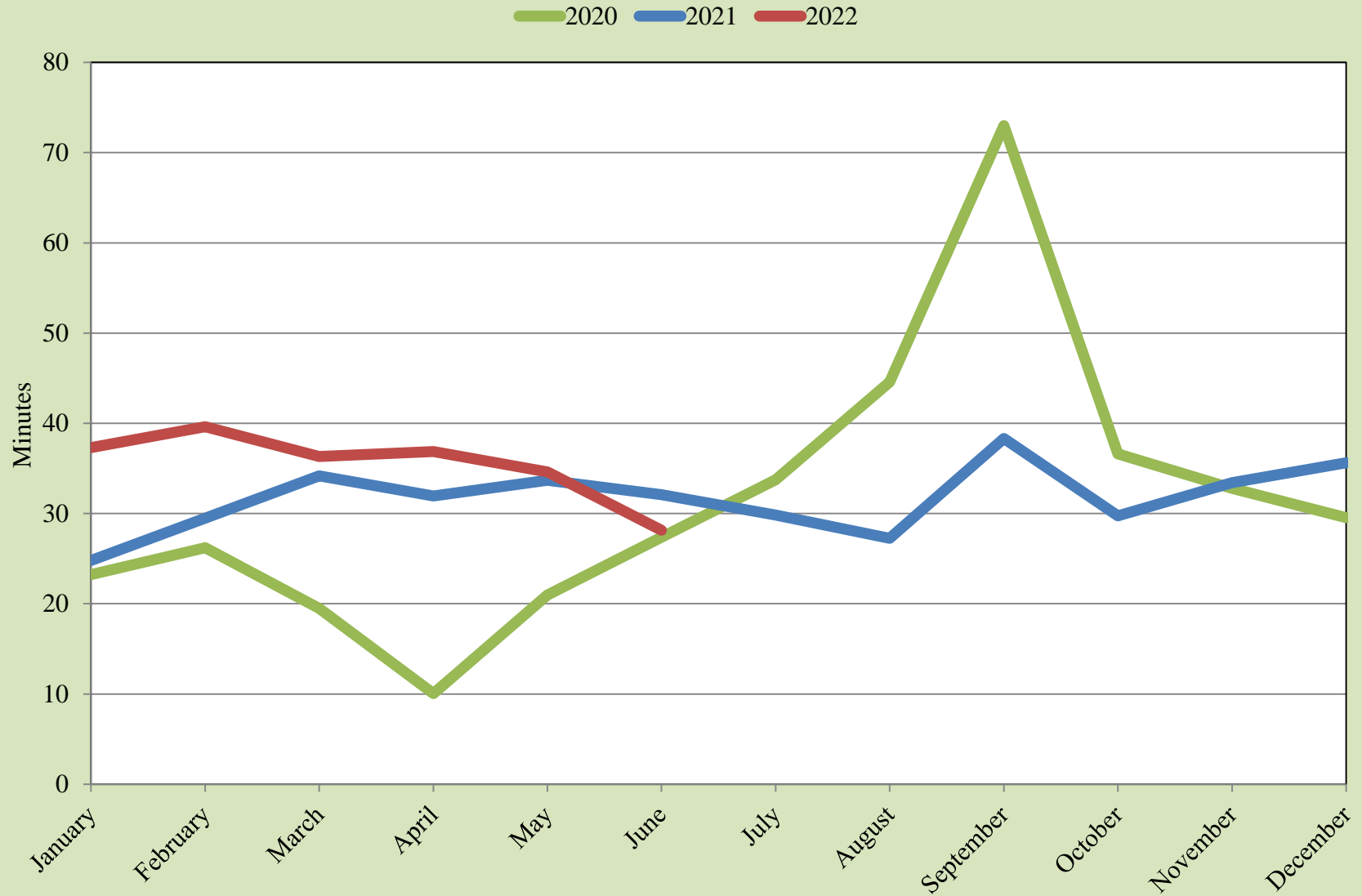

Source: UTEP Border Region Modeling Project

Bridge of the Americas Monthly Wait Times

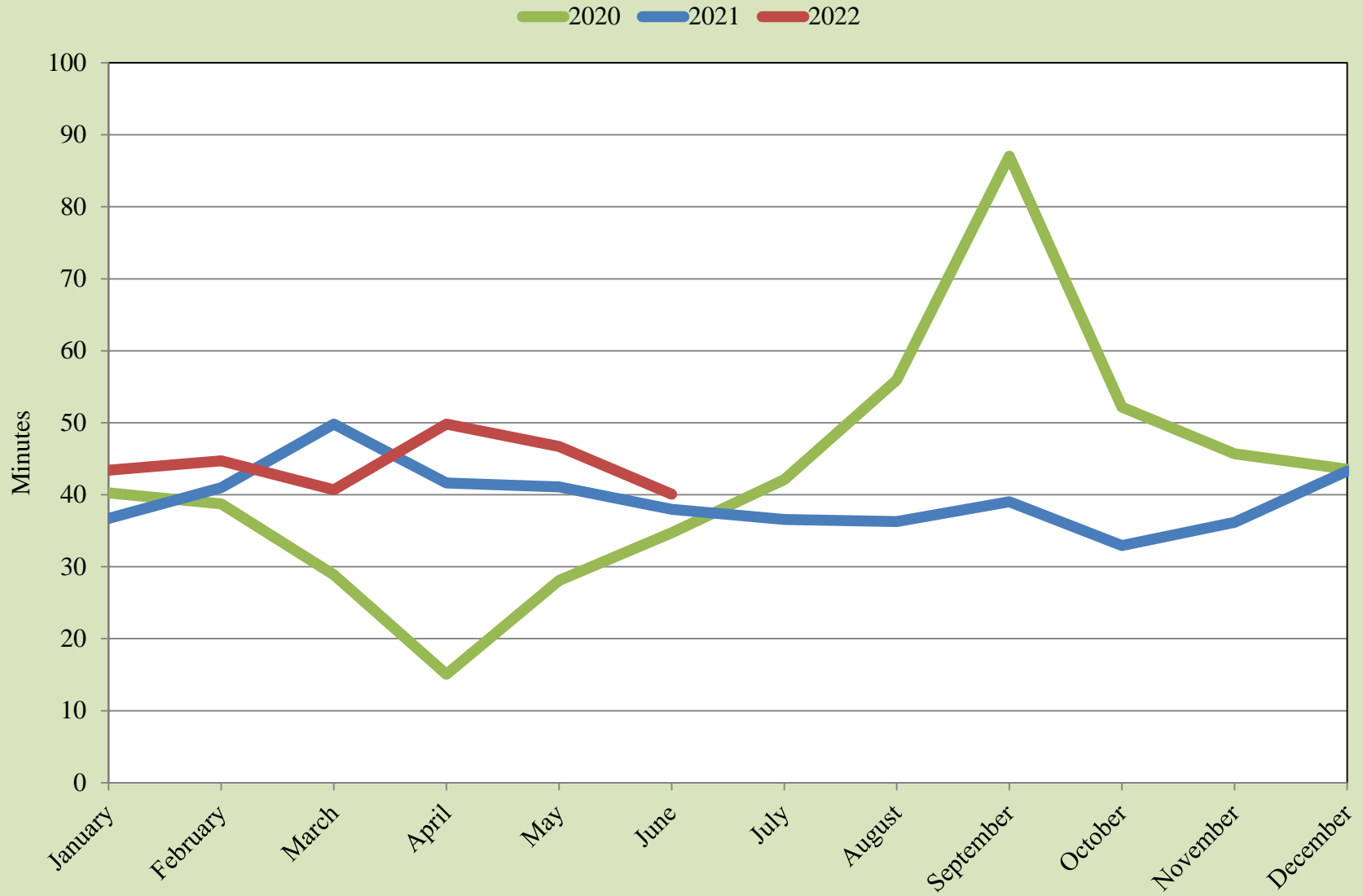

Source: UTEP Border Region Modeling Project

Monthly Border Wait Times

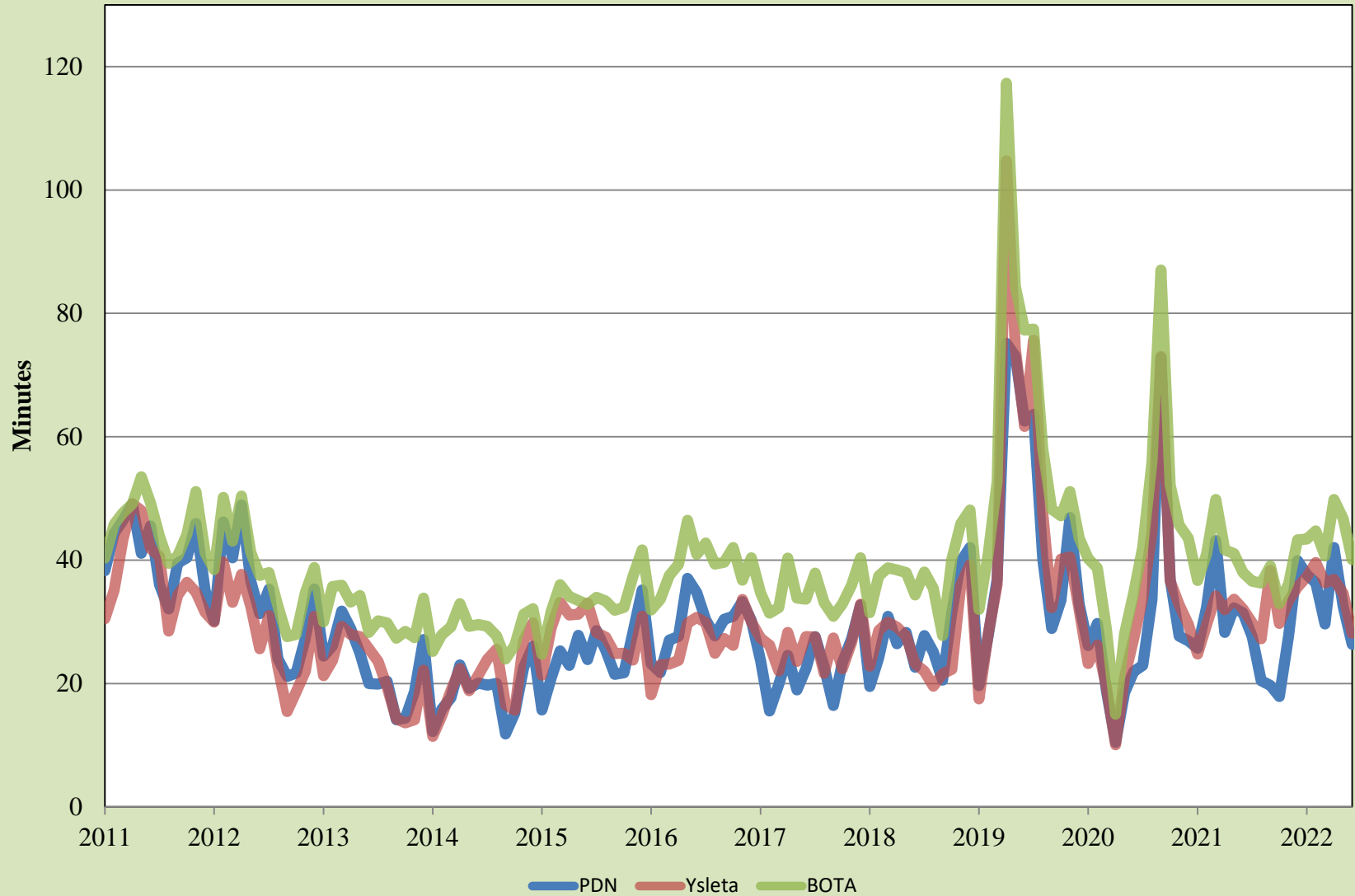

Source: UTEP Border Region Modeling Project

Personal Vehicle International Bridge Crossings to El Paso

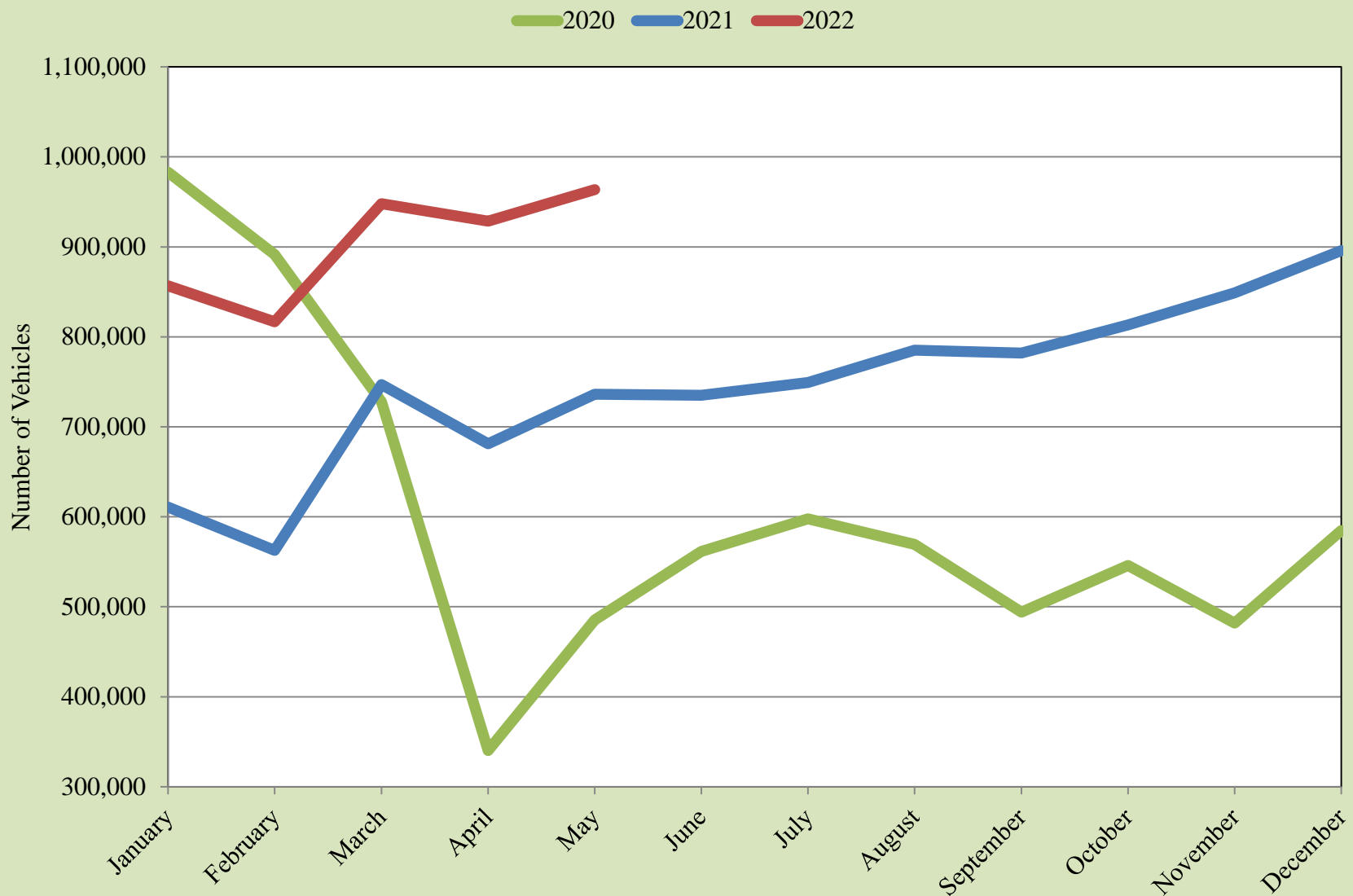

Source: Bureau of Transportation Statistics and U.S. Customs and Border Protection

Personal Vehicle International Bridge Crossings to El Paso

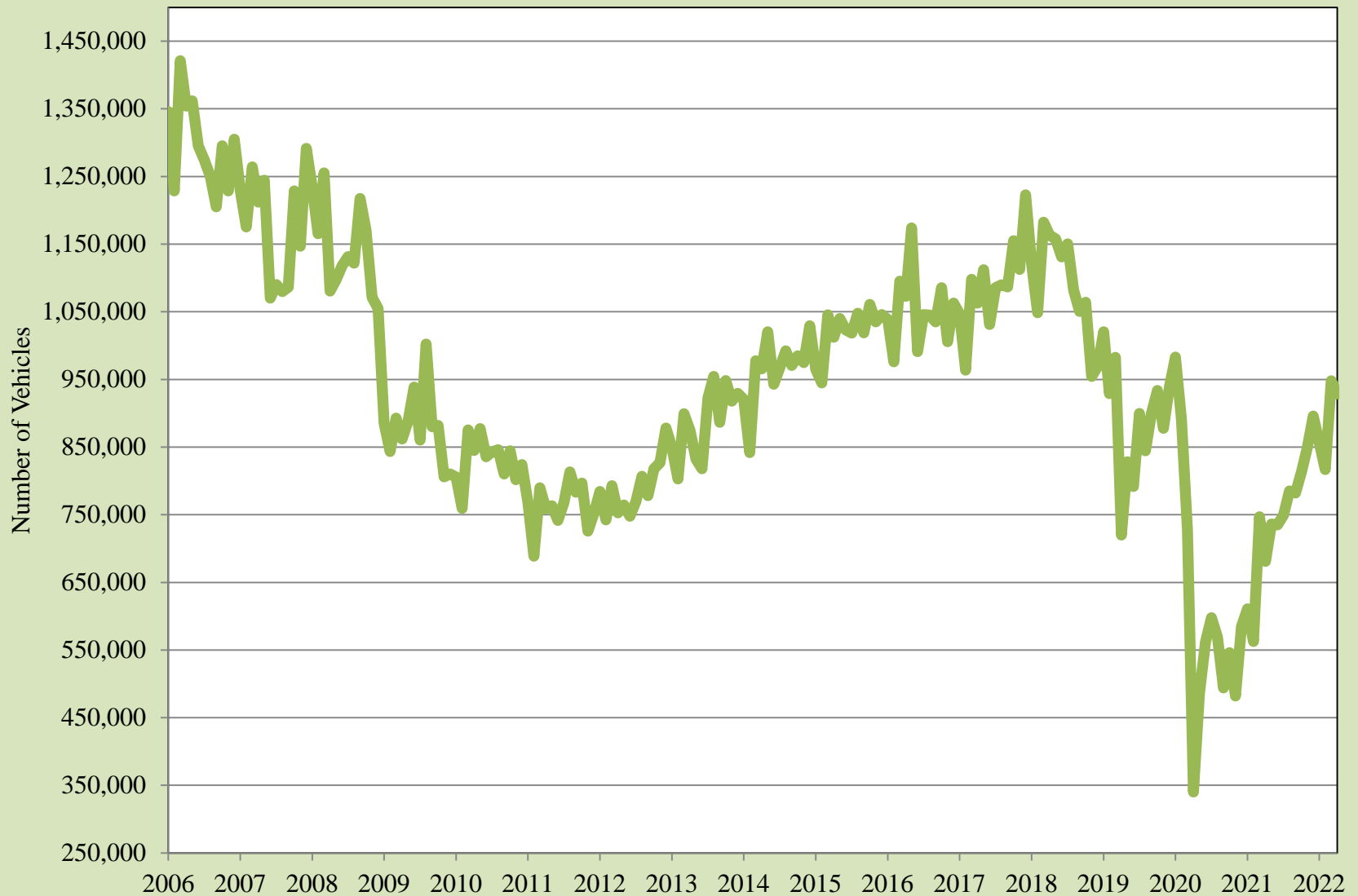

Source: Bureau of Transportation Statistics and U.S. Customs and Border Protection

Pedestrian International Bridge Crossings to El Paso

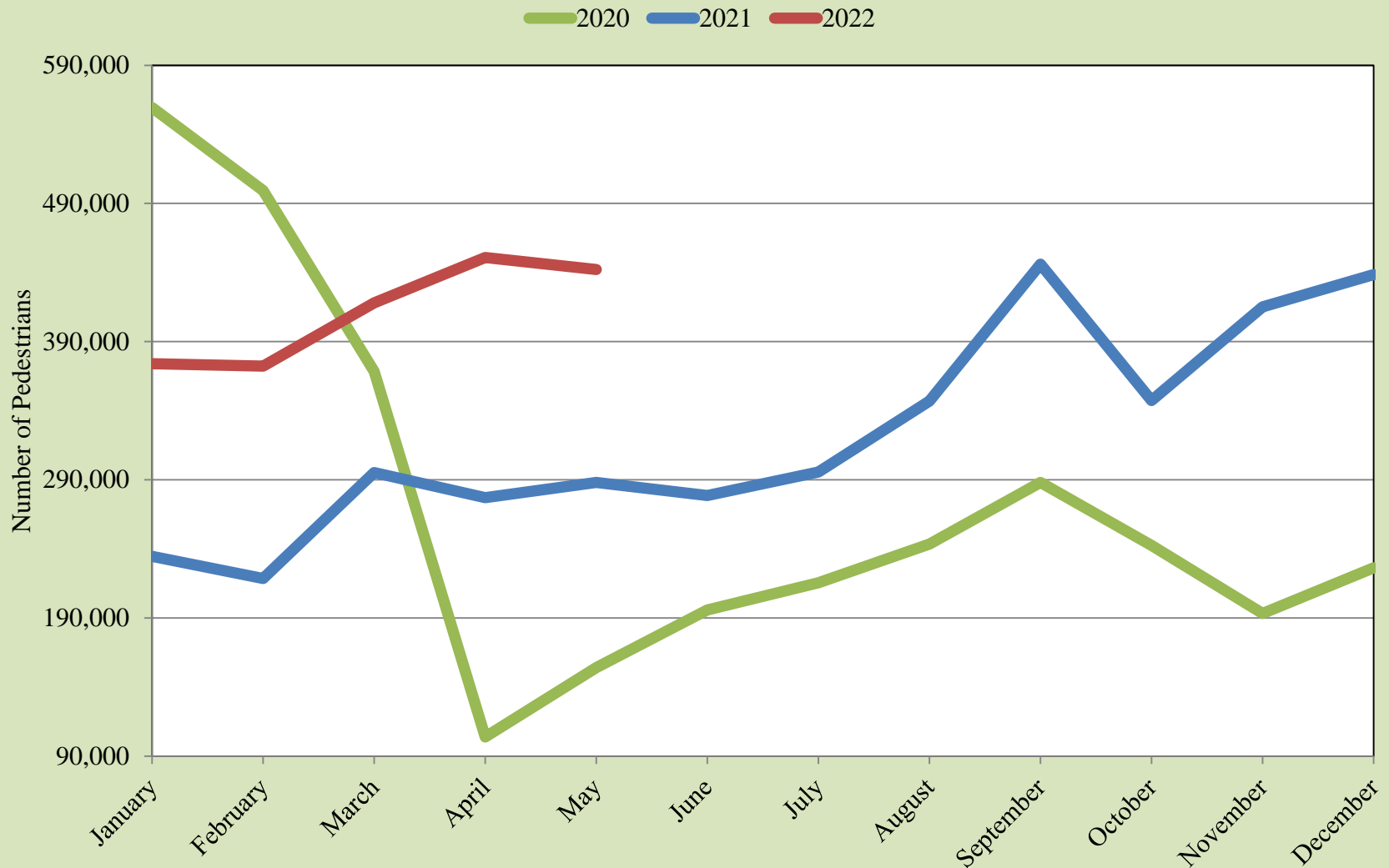

Source: Bureau of Transportation Statistics and U.S. Customs and Border Protection

Pedestrian International Bridge Crossings to El Paso

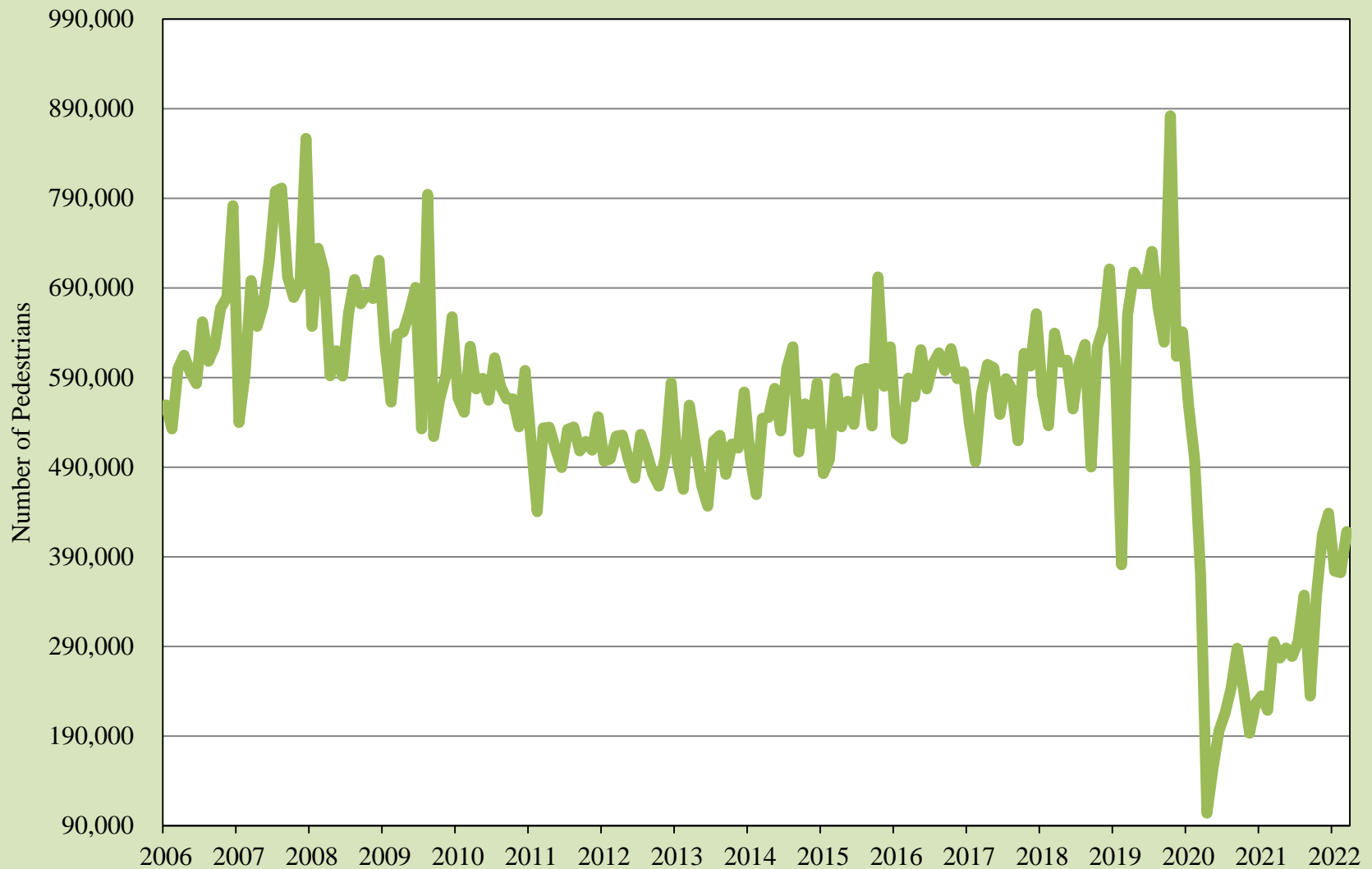

Source: Bureau of Transportation Statistics and U.S. Customs and Border Protection

Cargo Truck International Bridge Crossings to El Paso

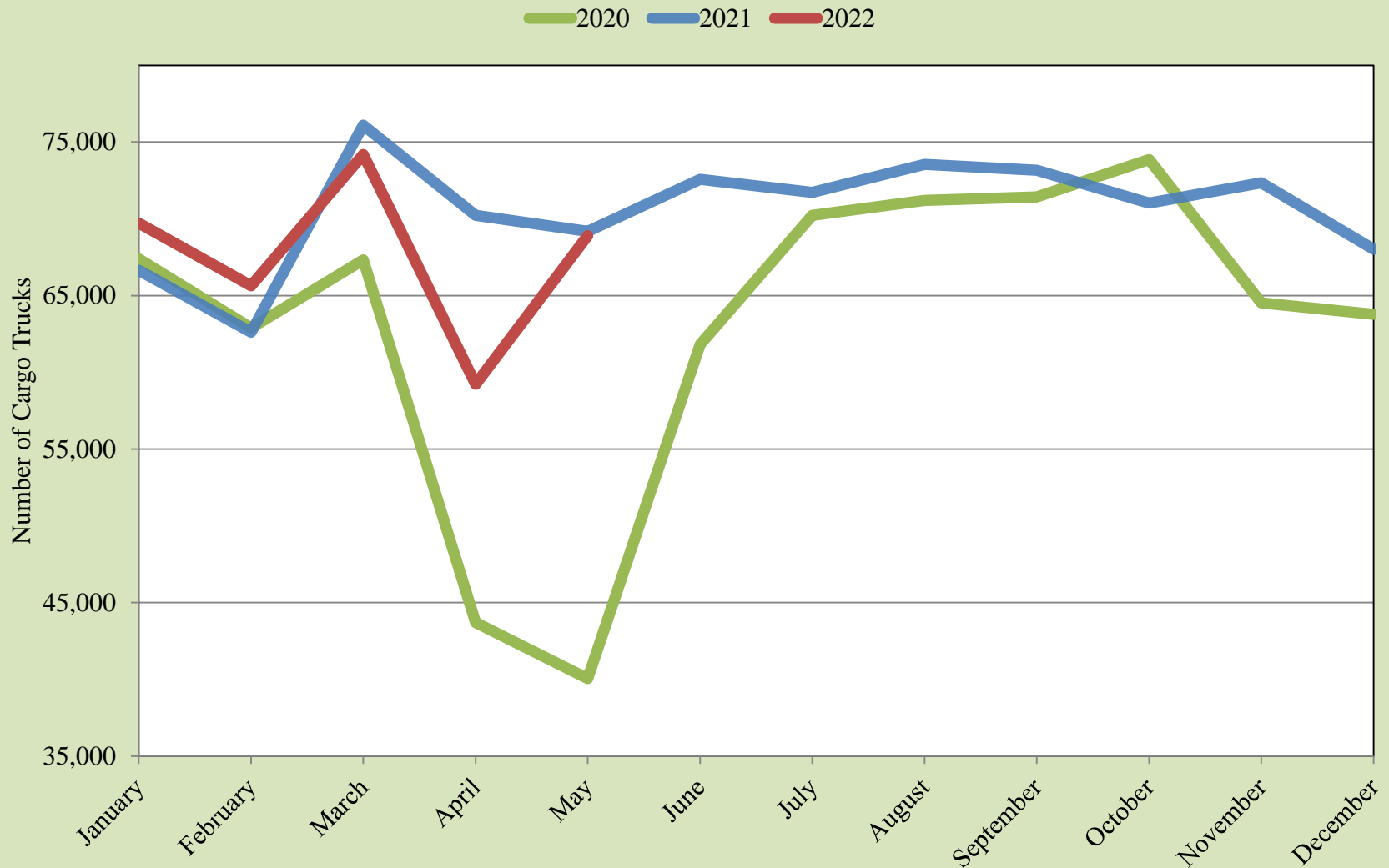

Source: Bureau of Transportation Statistics and U.S. Customs and Border Protection

Cargo Truck International Bridge Crossings to El Paso

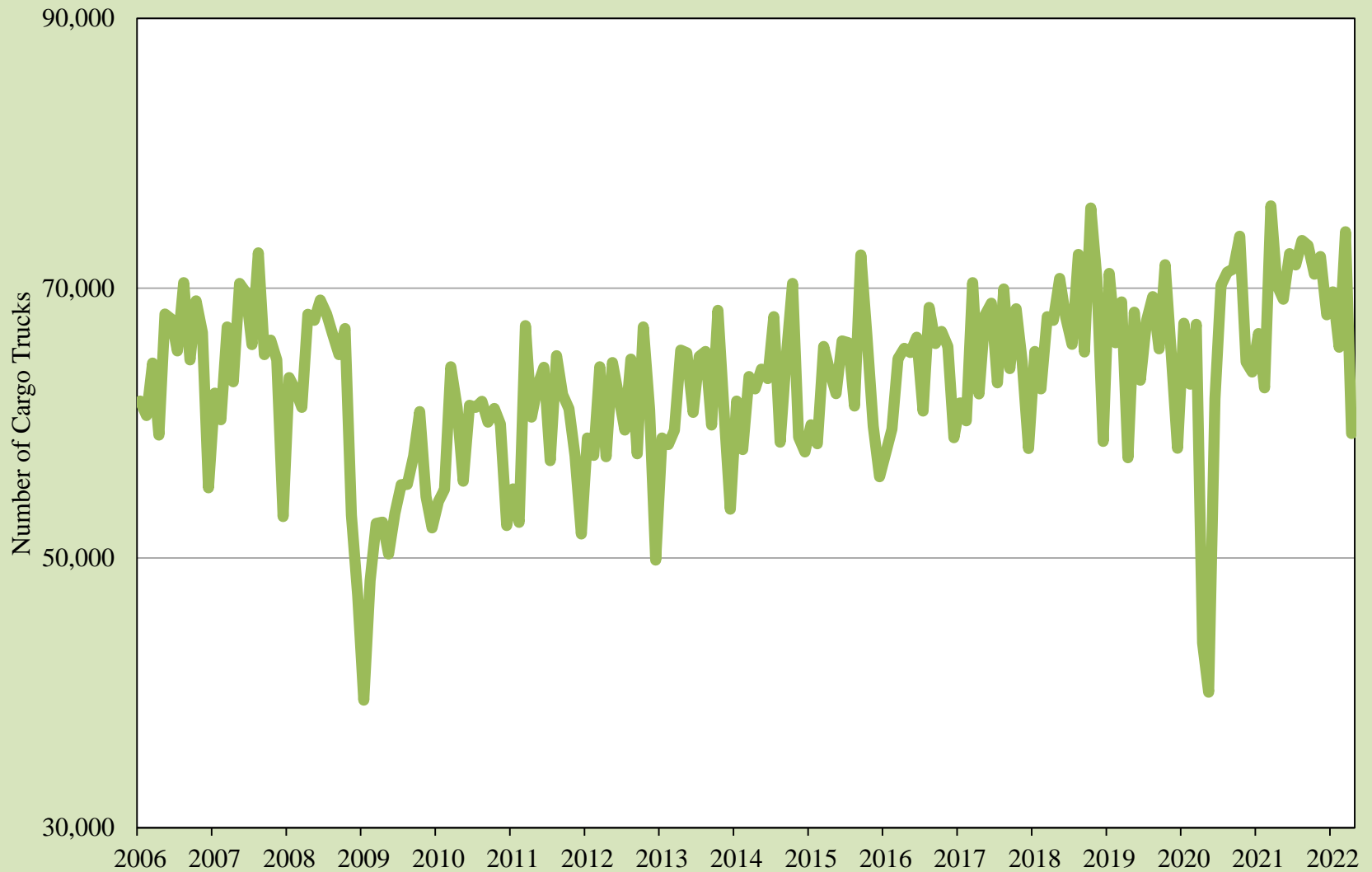

Source: Bureau of Transportation Statistics and U.S. Customs and Border Protection

Total Trade through the El Paso Customs District

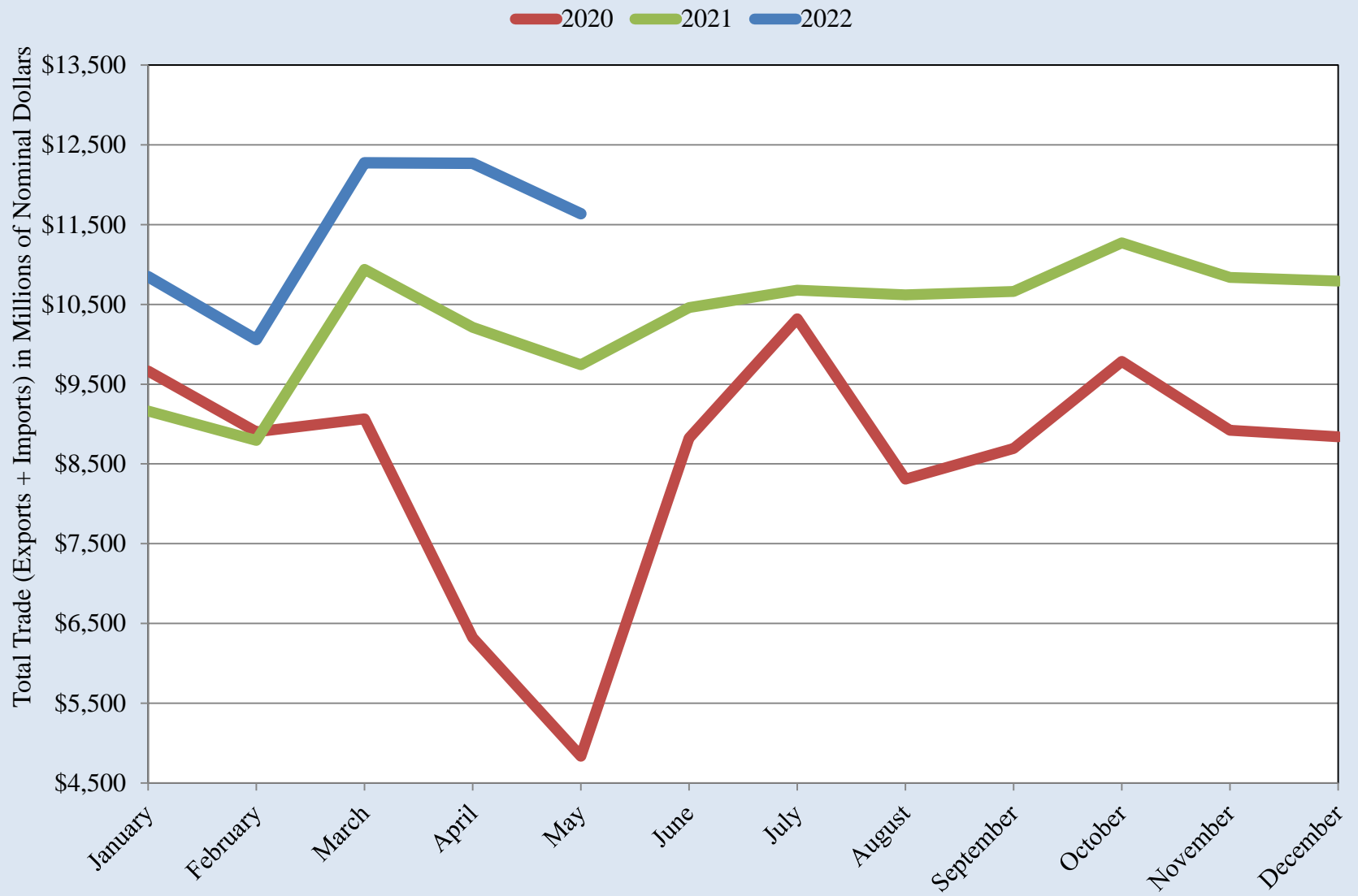

Source: U.S. International Trade Commission

Total Trade through the El Paso Customs District

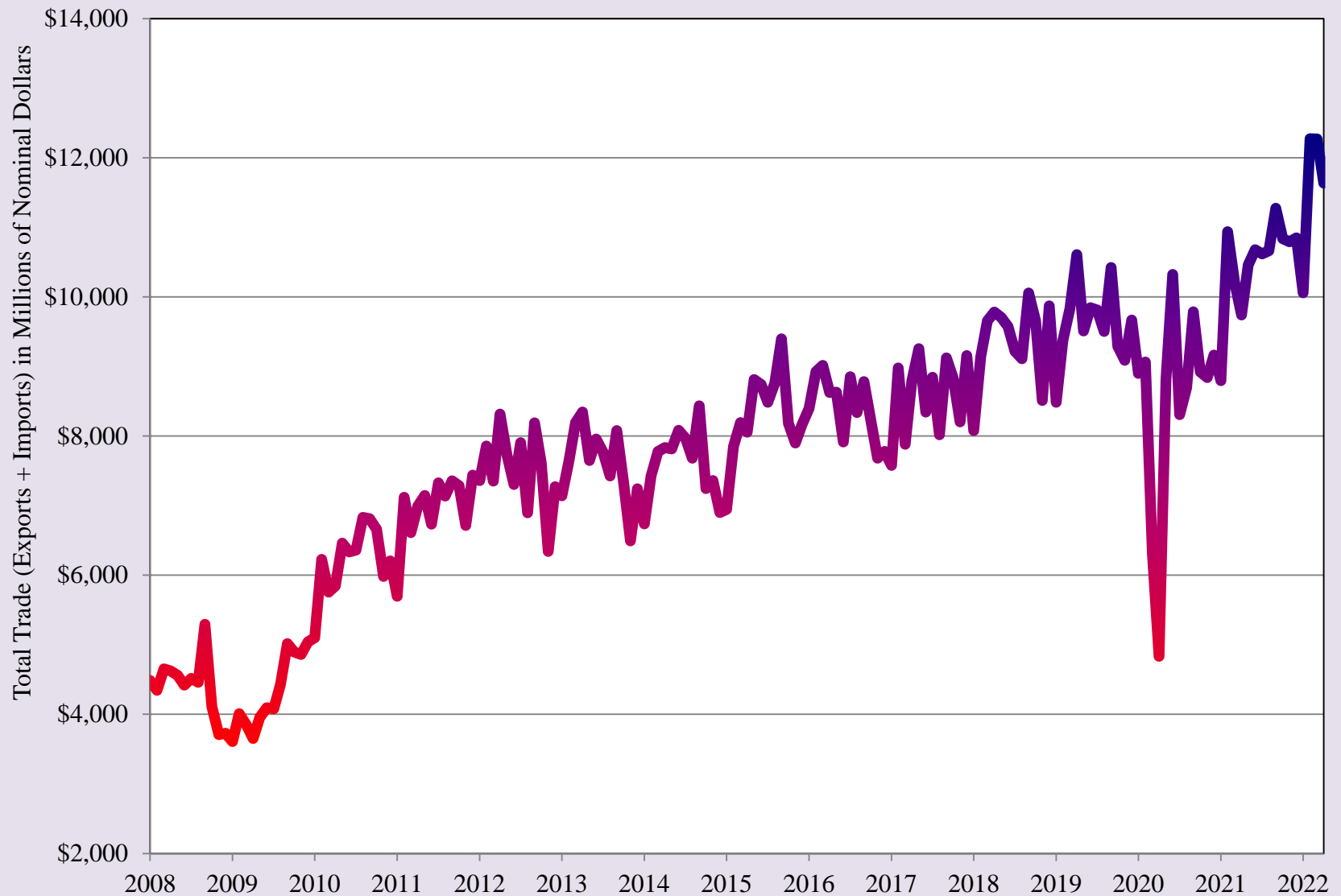

Source: U.S. International Trade Commission

Real Total Trade through the El Paso Customs District

2020 2021 2022

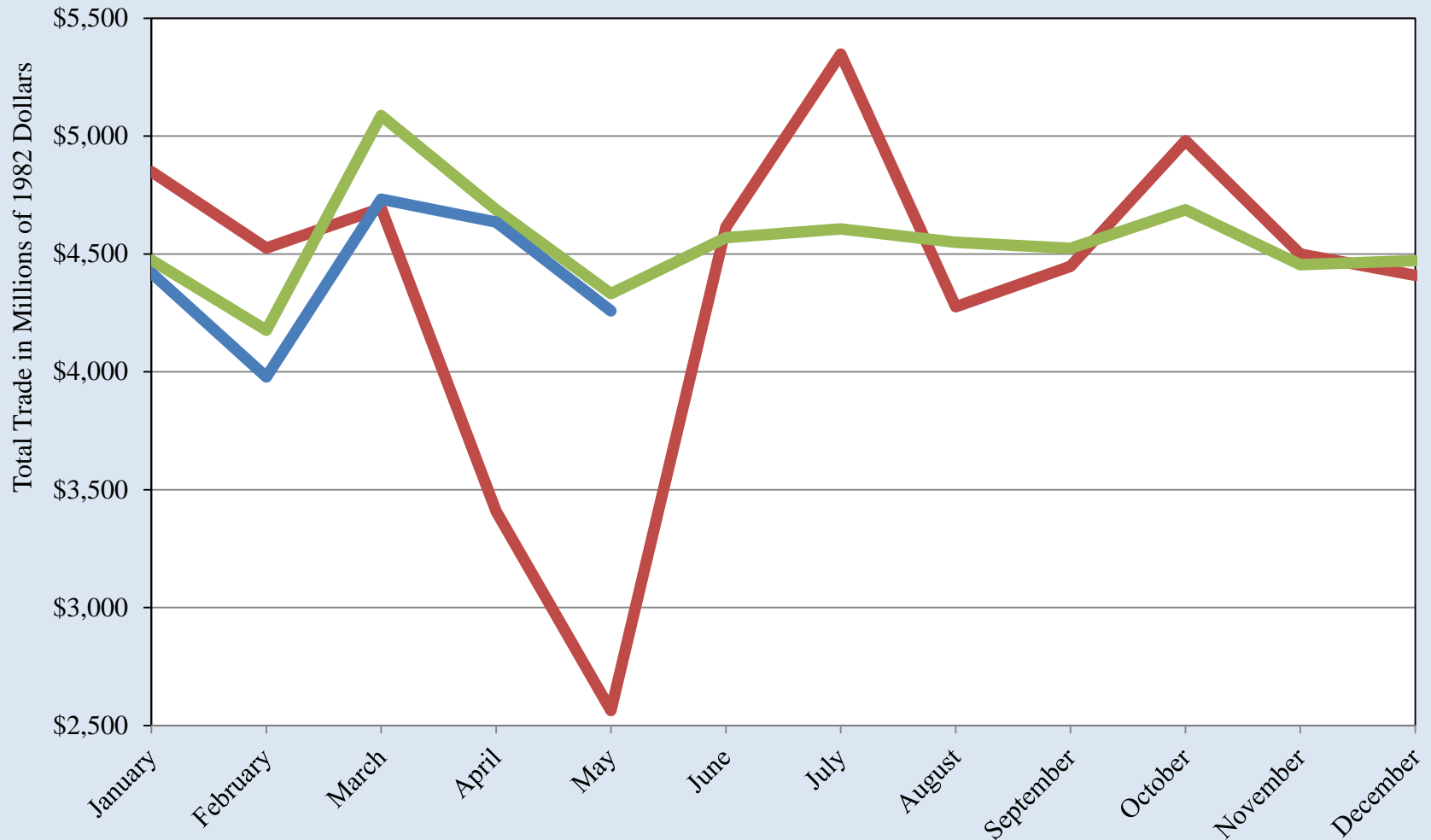

Source: U.S. International Trade Commission and Bureau of Labor Statistics

Real Total Trade through the El Paso Customs District

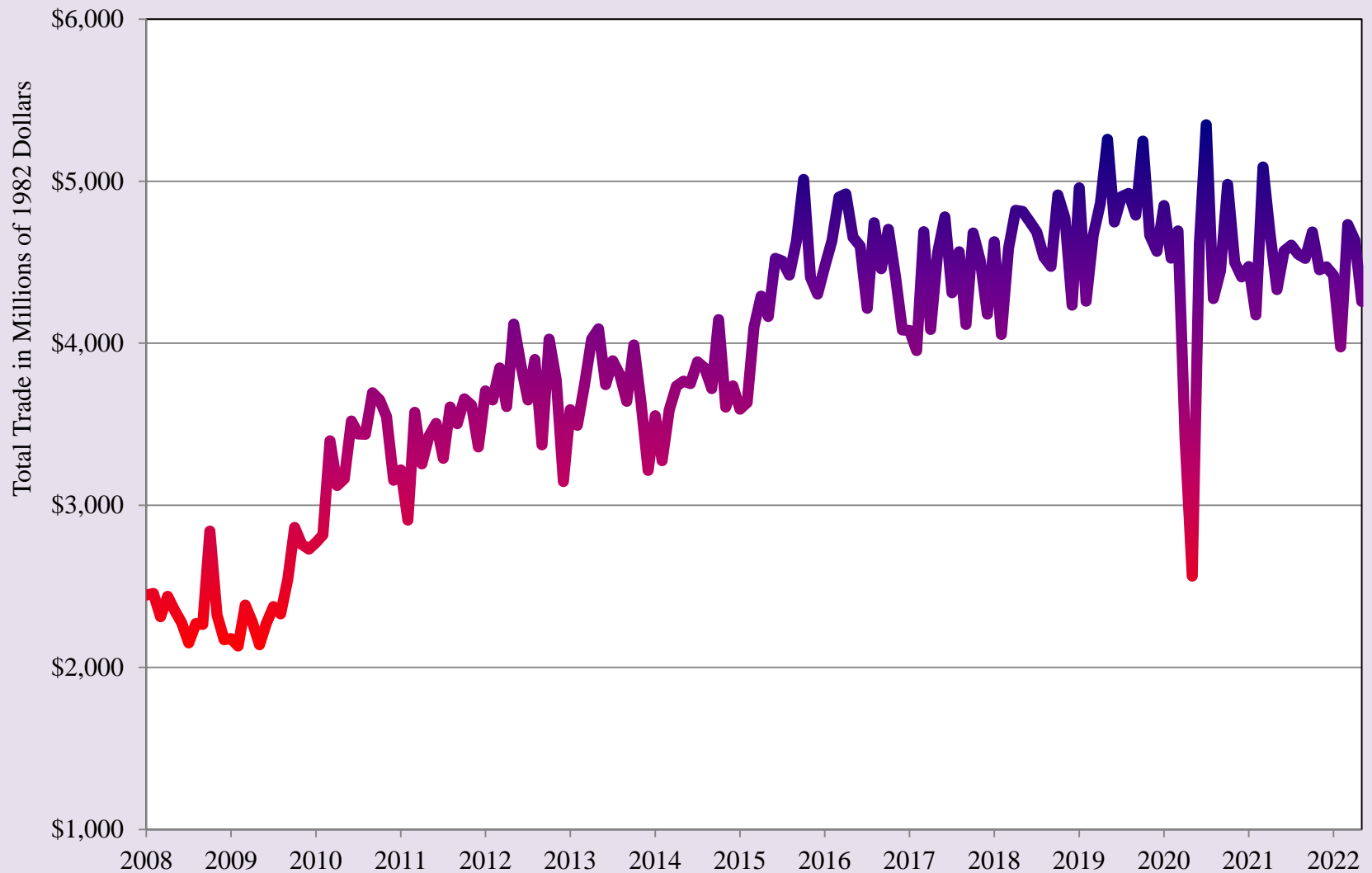

Source: U.S. International Trade Commission and Bureau of Labor Statistics

Domestic Passengers Ciudad Juarez International Airport

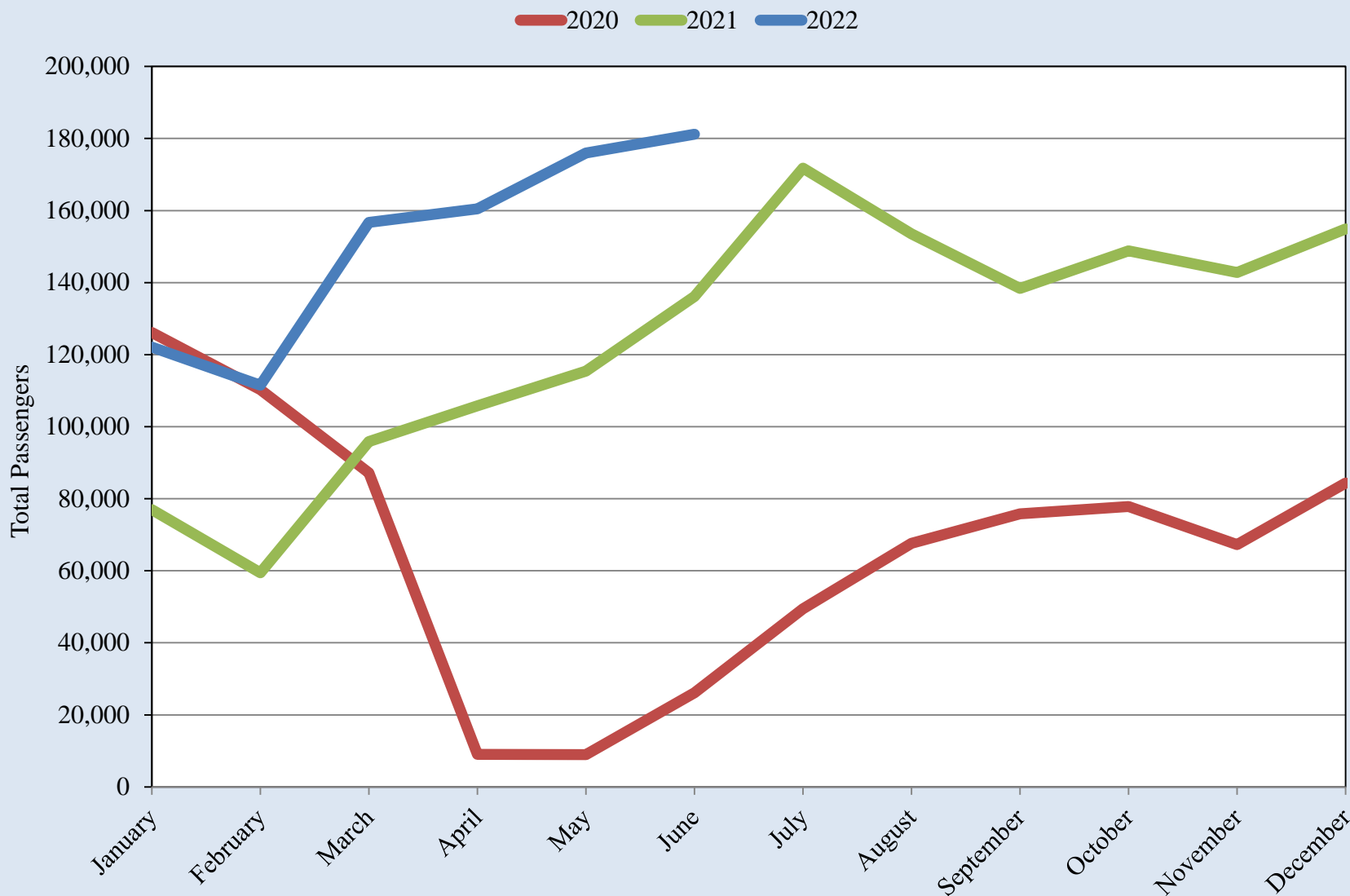

Source: Grupo Aeroportuario Centro Norte - OMA

Domestic Passengers Ciudad Juarez International Airport

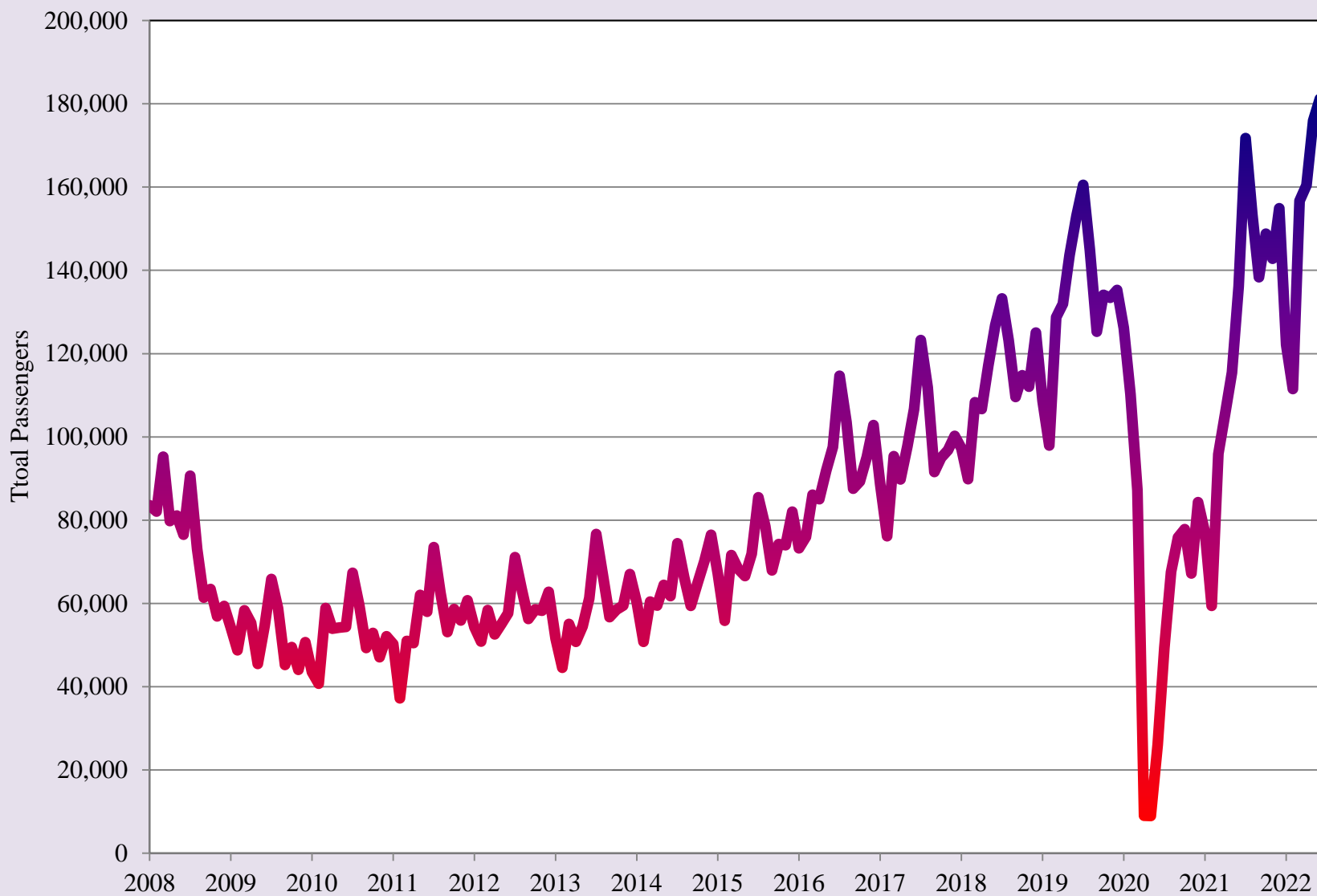

Source: Grupo Aeroportuario Centro Norte - OMA

International Passengers Ciudad Juarez International Airport

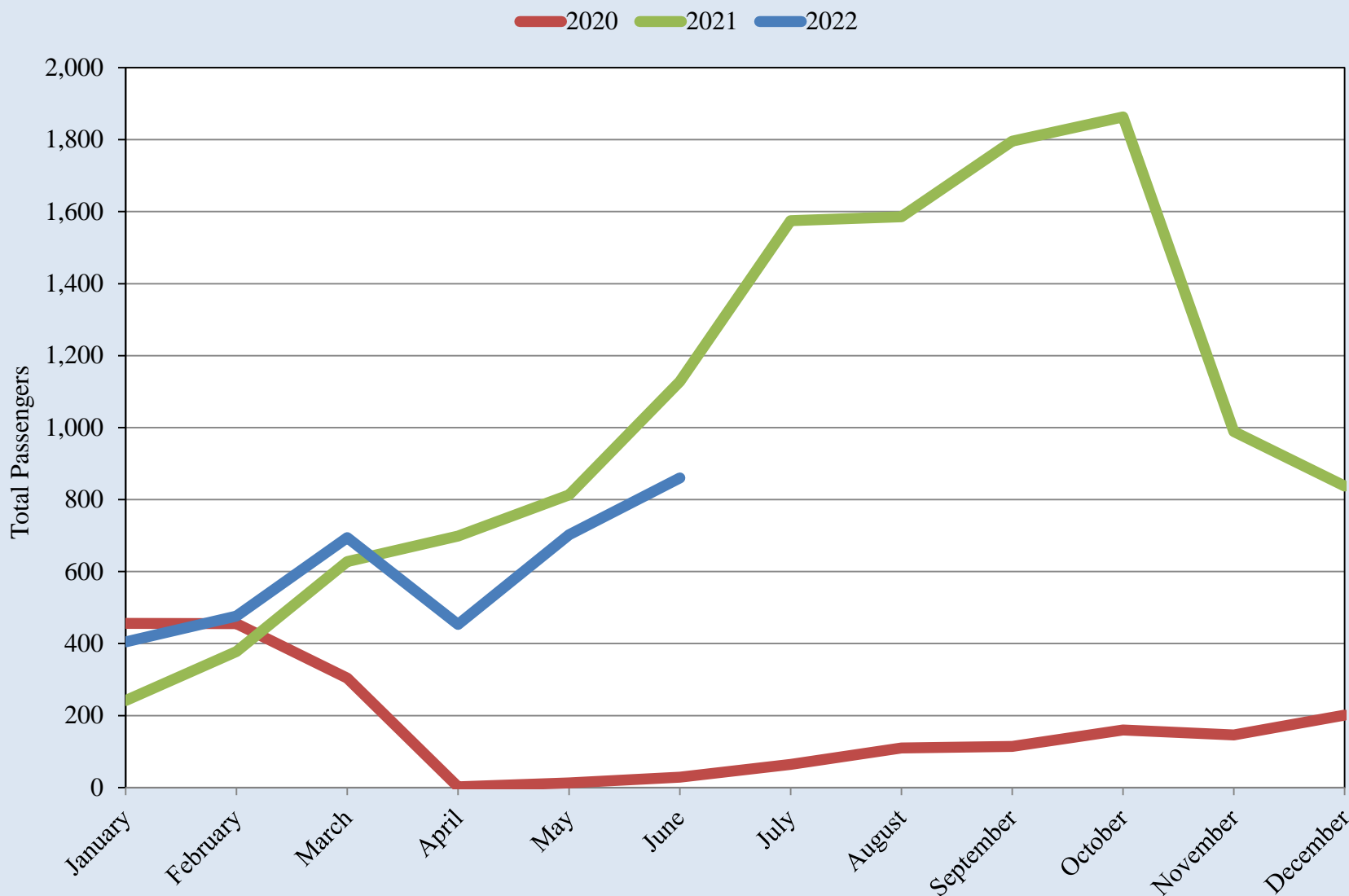

Source: Grupo Aeroportuario Centro Norte - OMA

International Passengers Ciudad Juarez International Airport

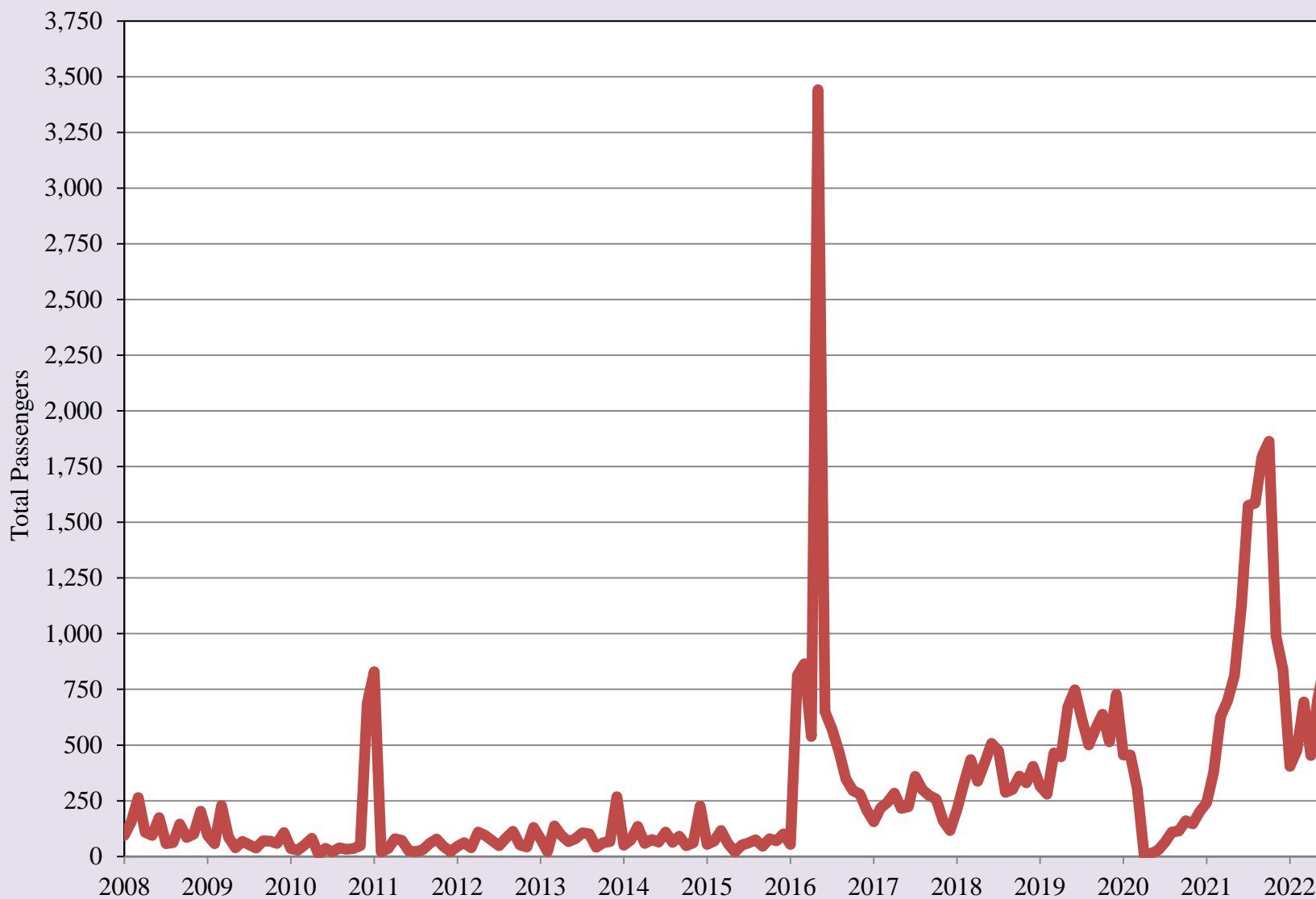

Source: Grupo Aeroportuario Centro Norte - OMA

Domestic Passengers Chihuahua City International Airport

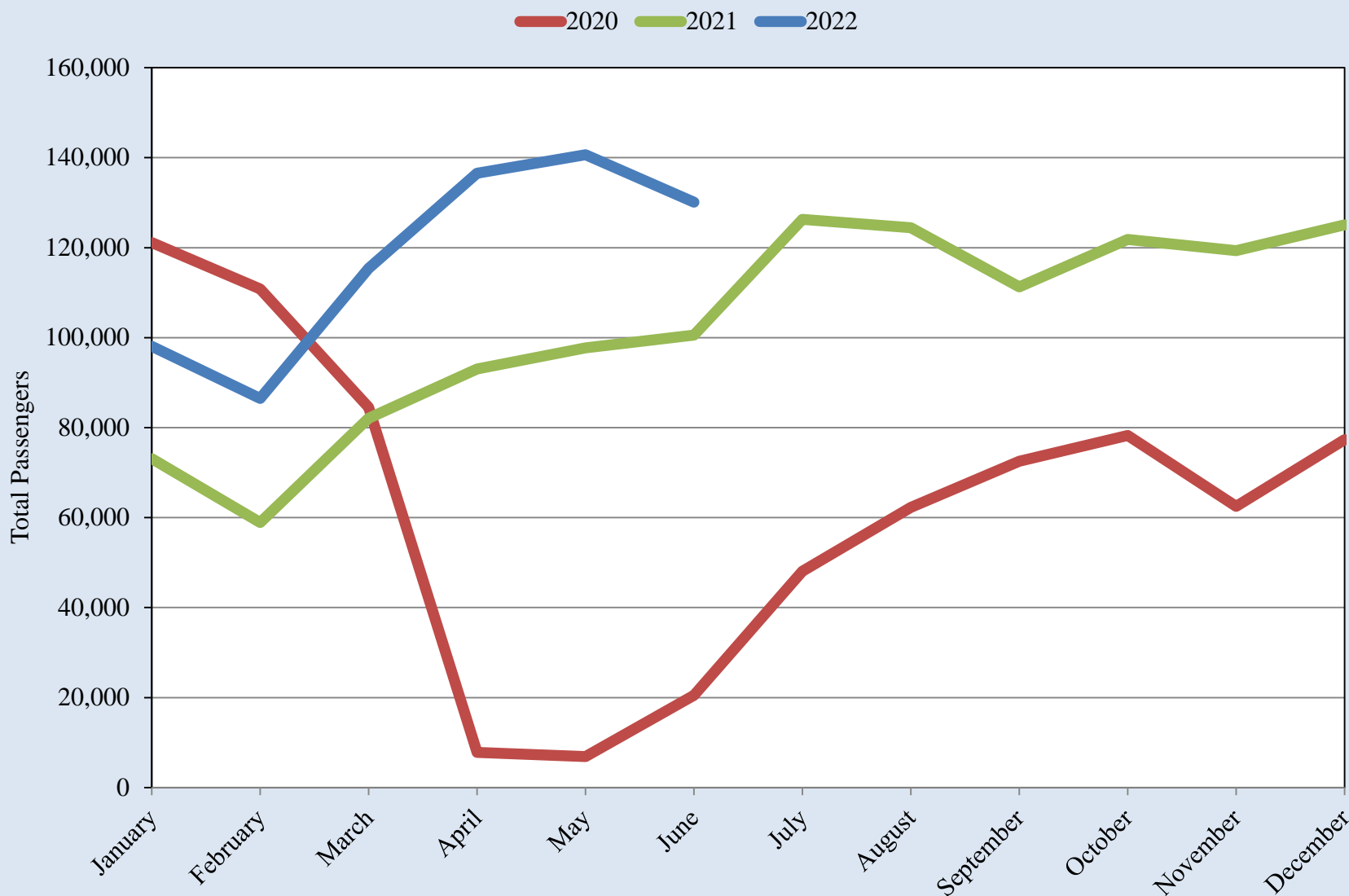

Source: Grupo Aeroportuario Centro Norte - OMA

Domestic Passengers Chihuahua City International Airport

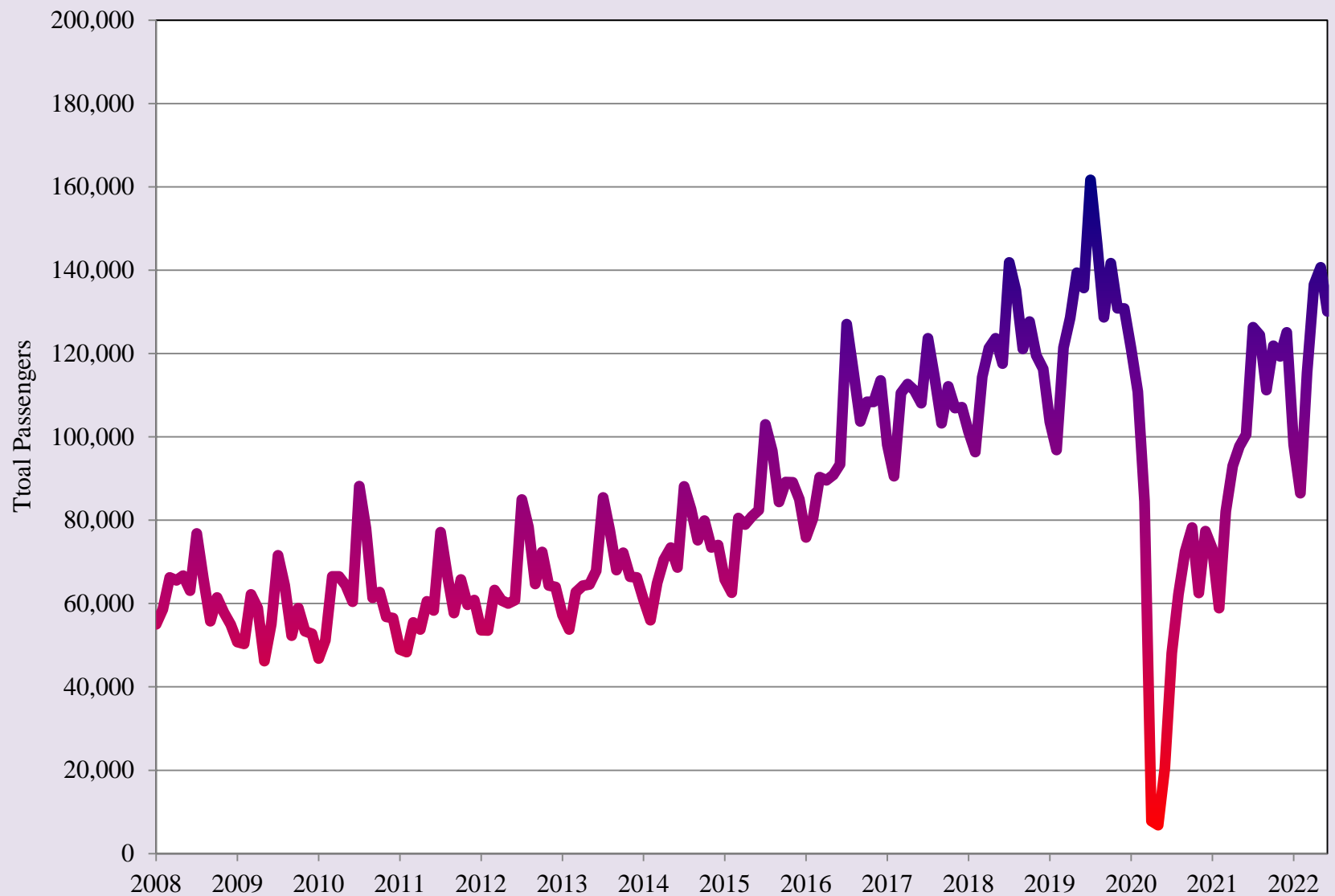

Source: Grupo Aeroportuario Centro Norte - OMA

International Passengers Chihuahua City International Airport

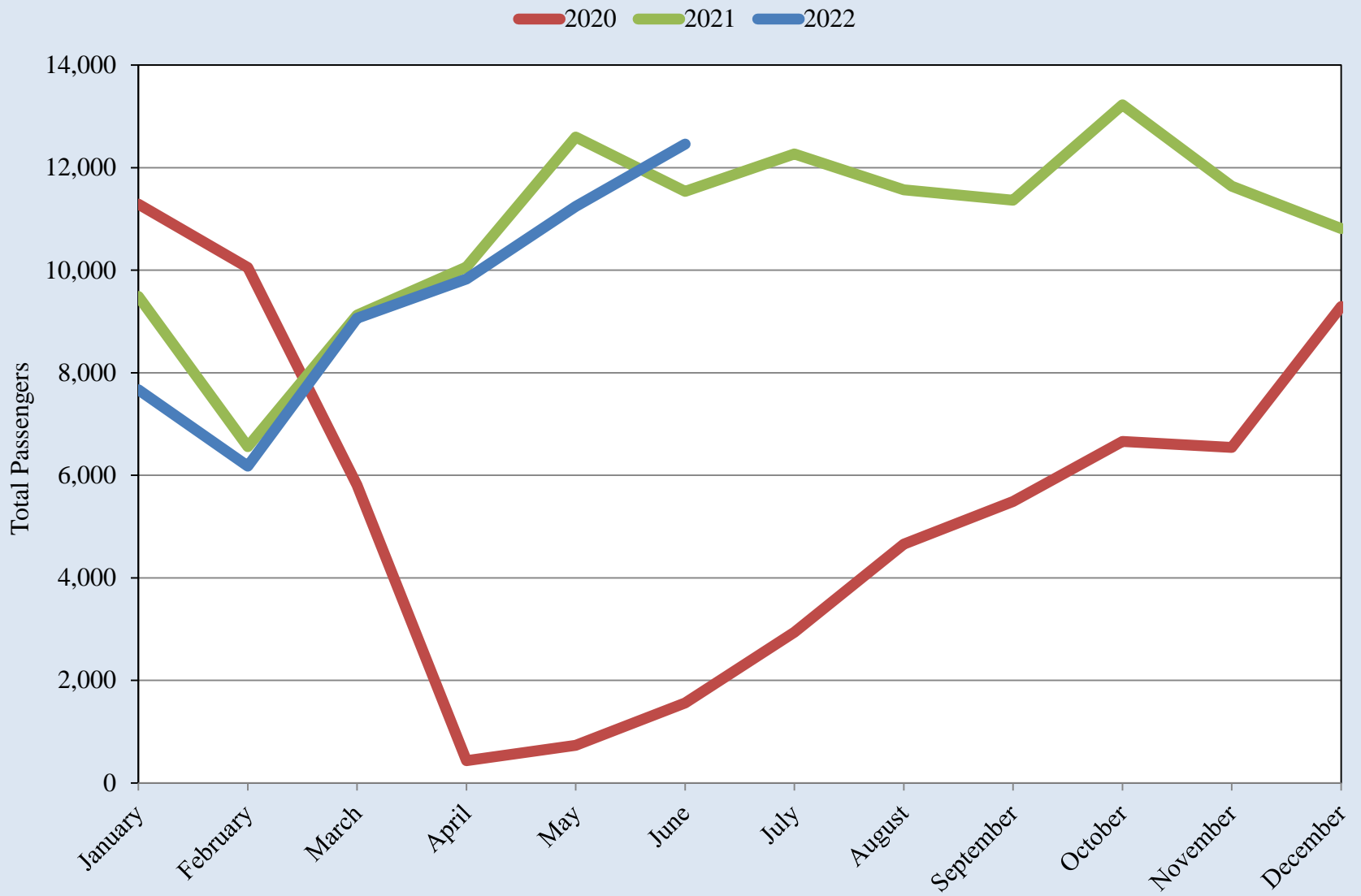

Source: Grupo Aeroportuario Centro Norte - OMA

International Passengers Chihuahua City International Airport

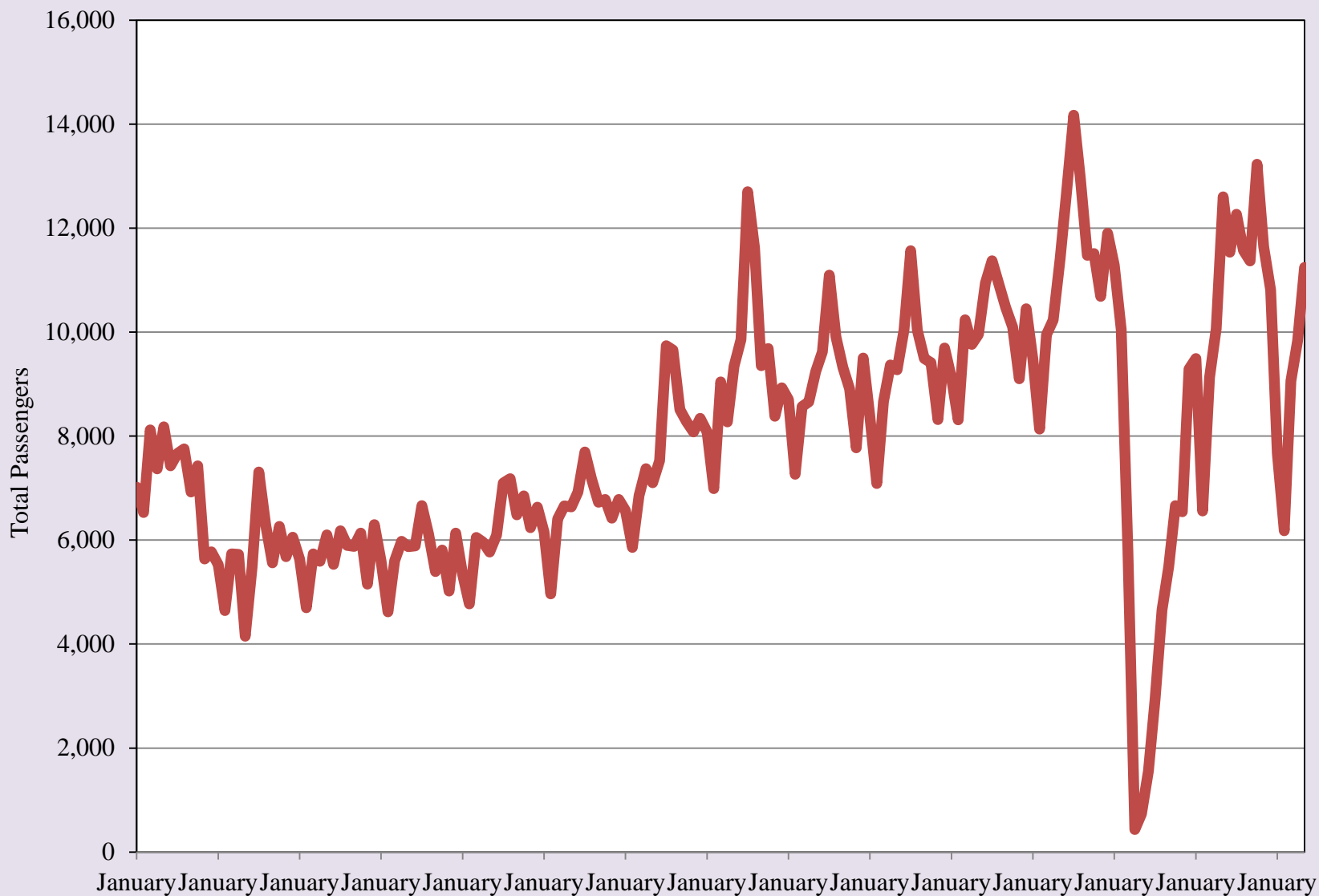

Source: Grupo Aeroportuario Centro Norte - OMA

Export-Oriented Manufacturing Employment in Ciudad Juárez

2020 2021 2022

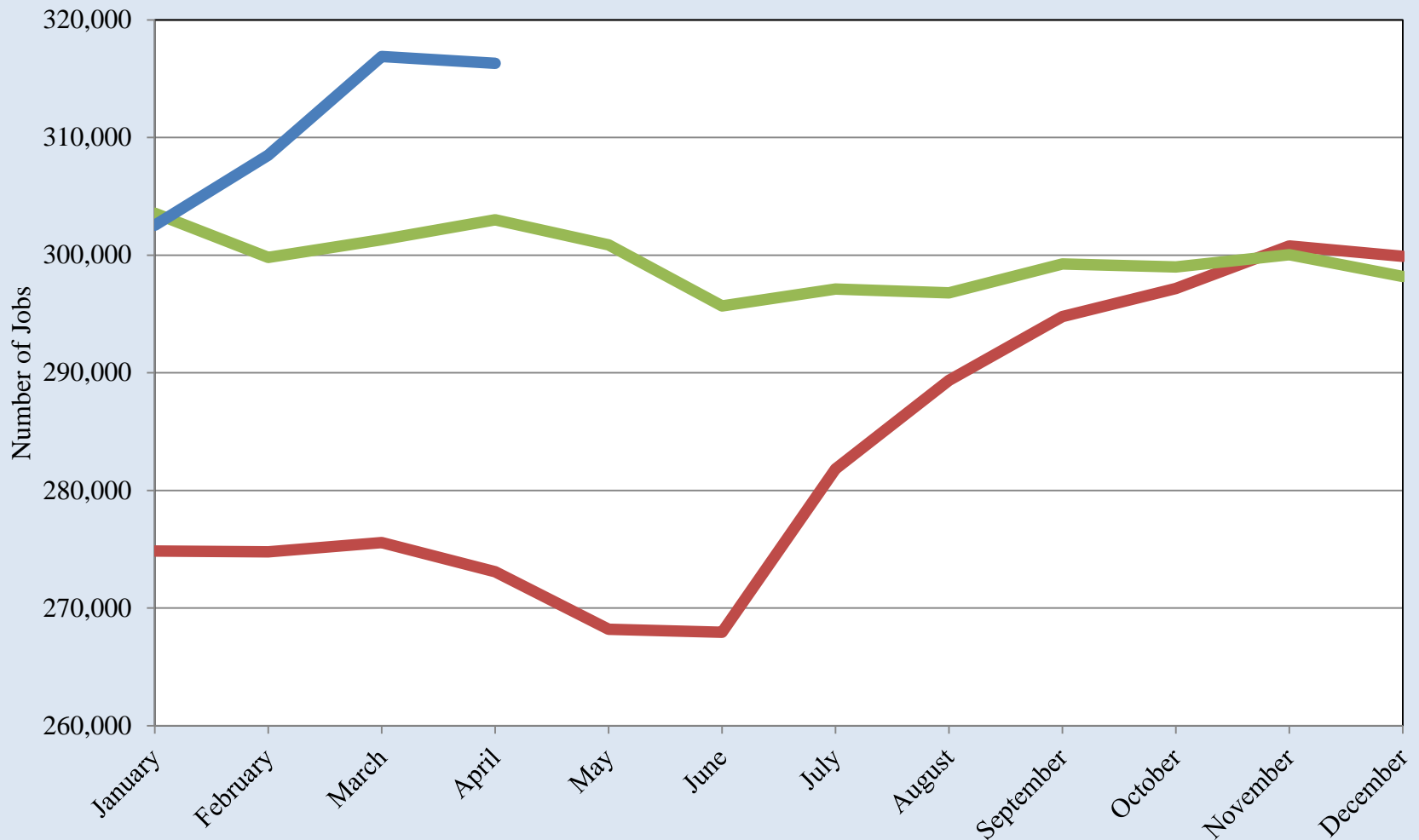

Source: INEGI

Export-Oriented Manufacturing Employment in Ciudad Juárez

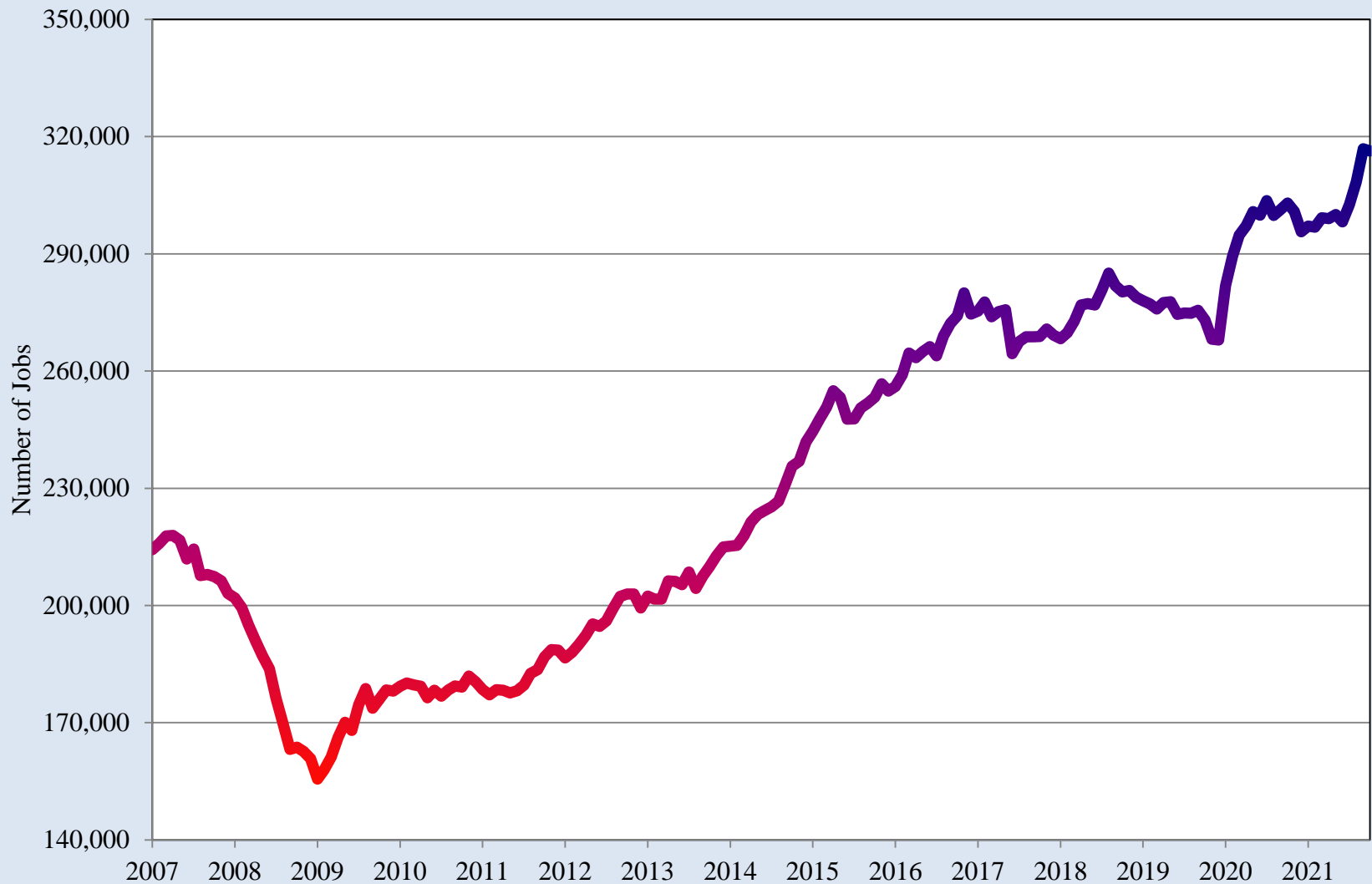

Source: INEGI

Northern Mexico Manufacturing Orders Index

2020 2021 2022

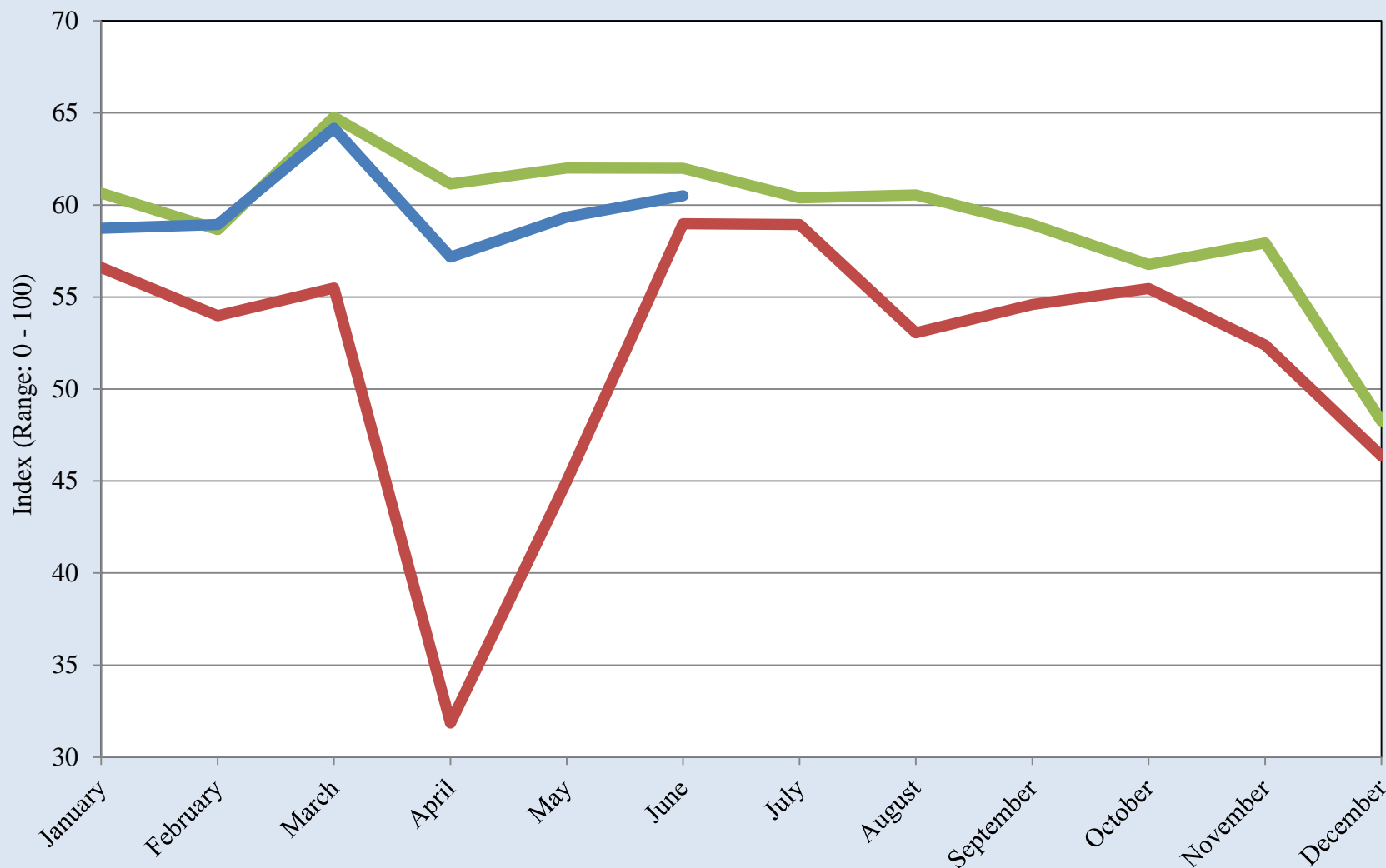

Source: Banco de México

Northern Mexico Manufacturing Orders Index

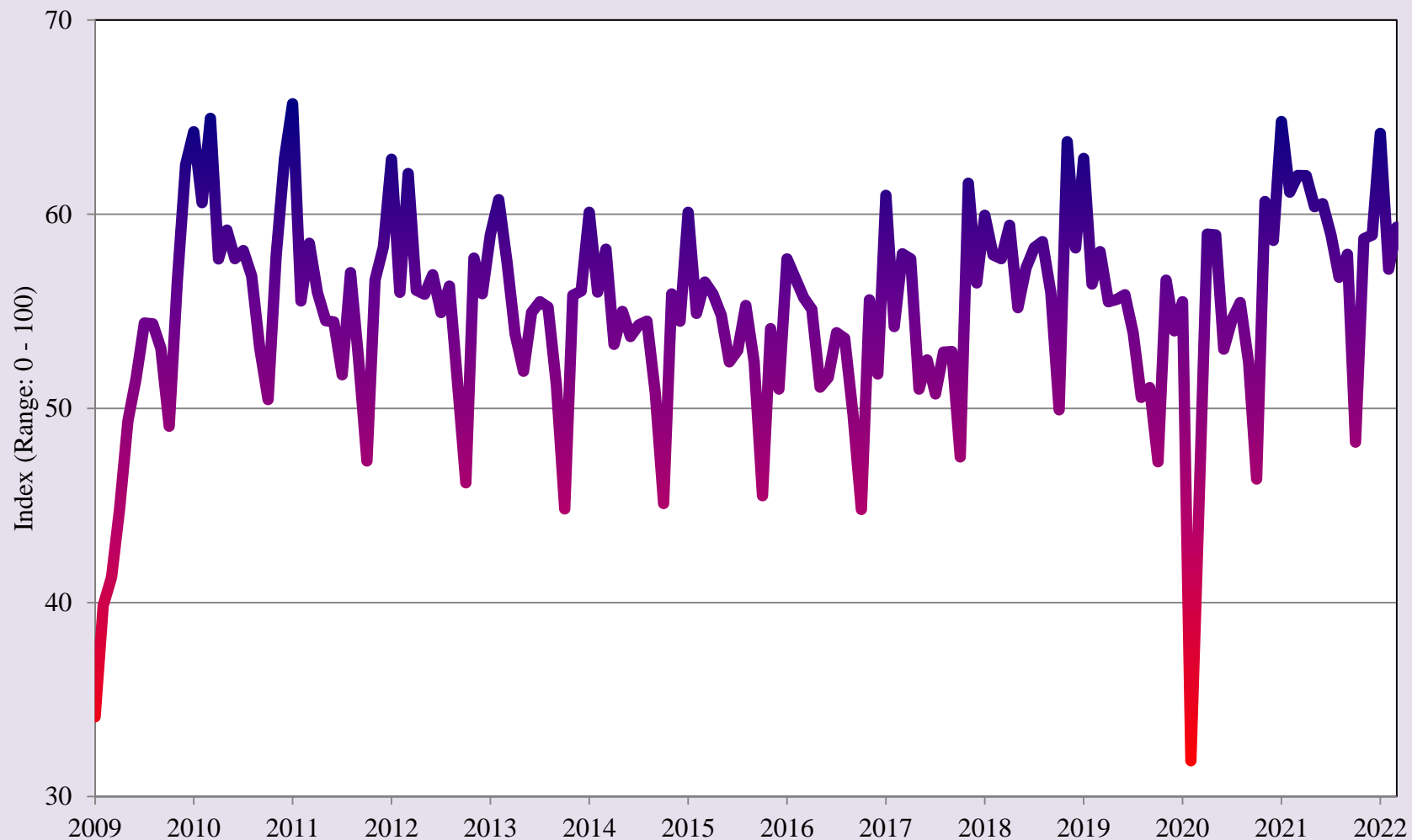

Source: Banco de México

Quarterly Indicator of Economic Activity for the State of Chihuahua

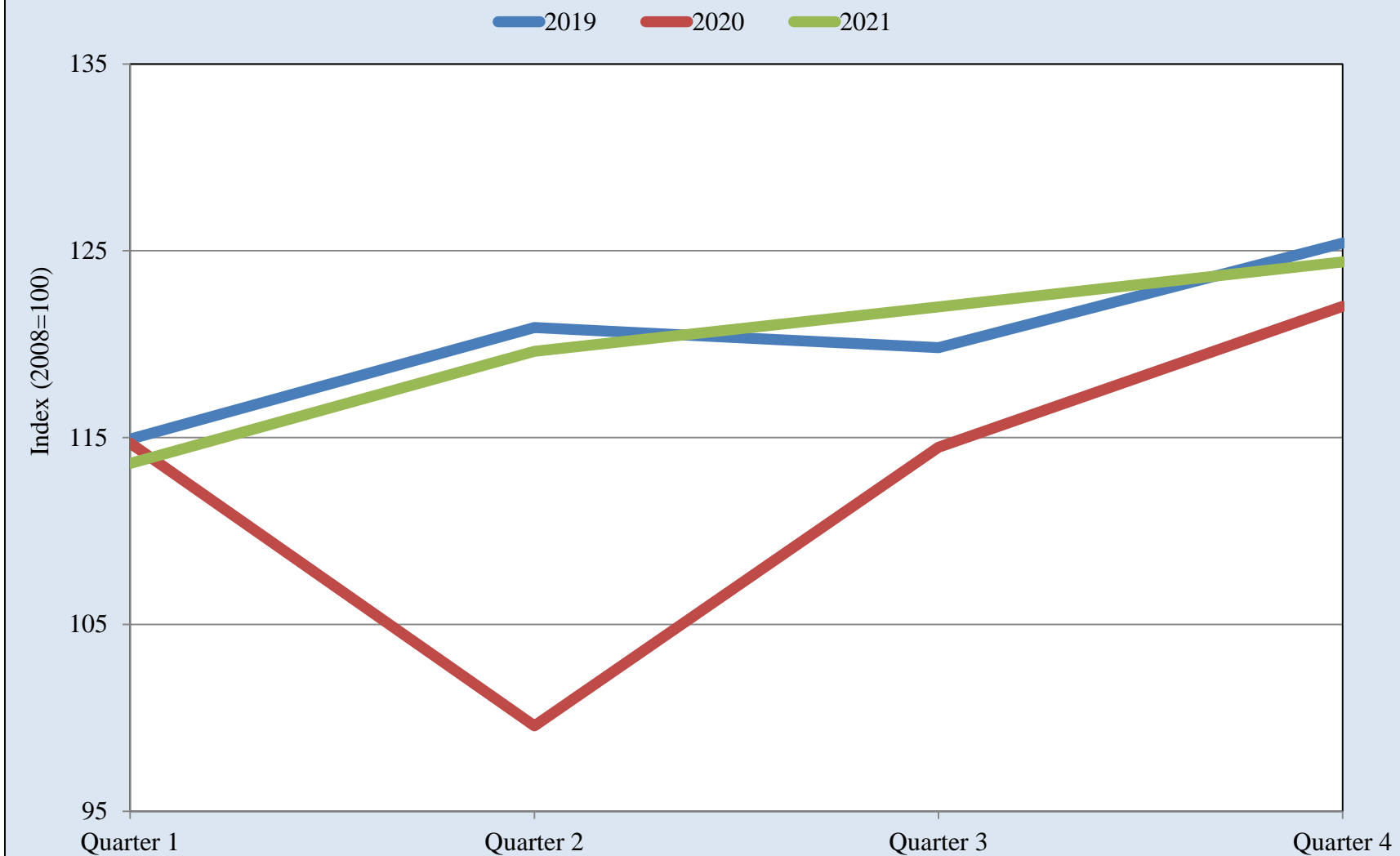

Source: INEGI

Quarterly Indicator of Economic Activity for the State of Chihuahua

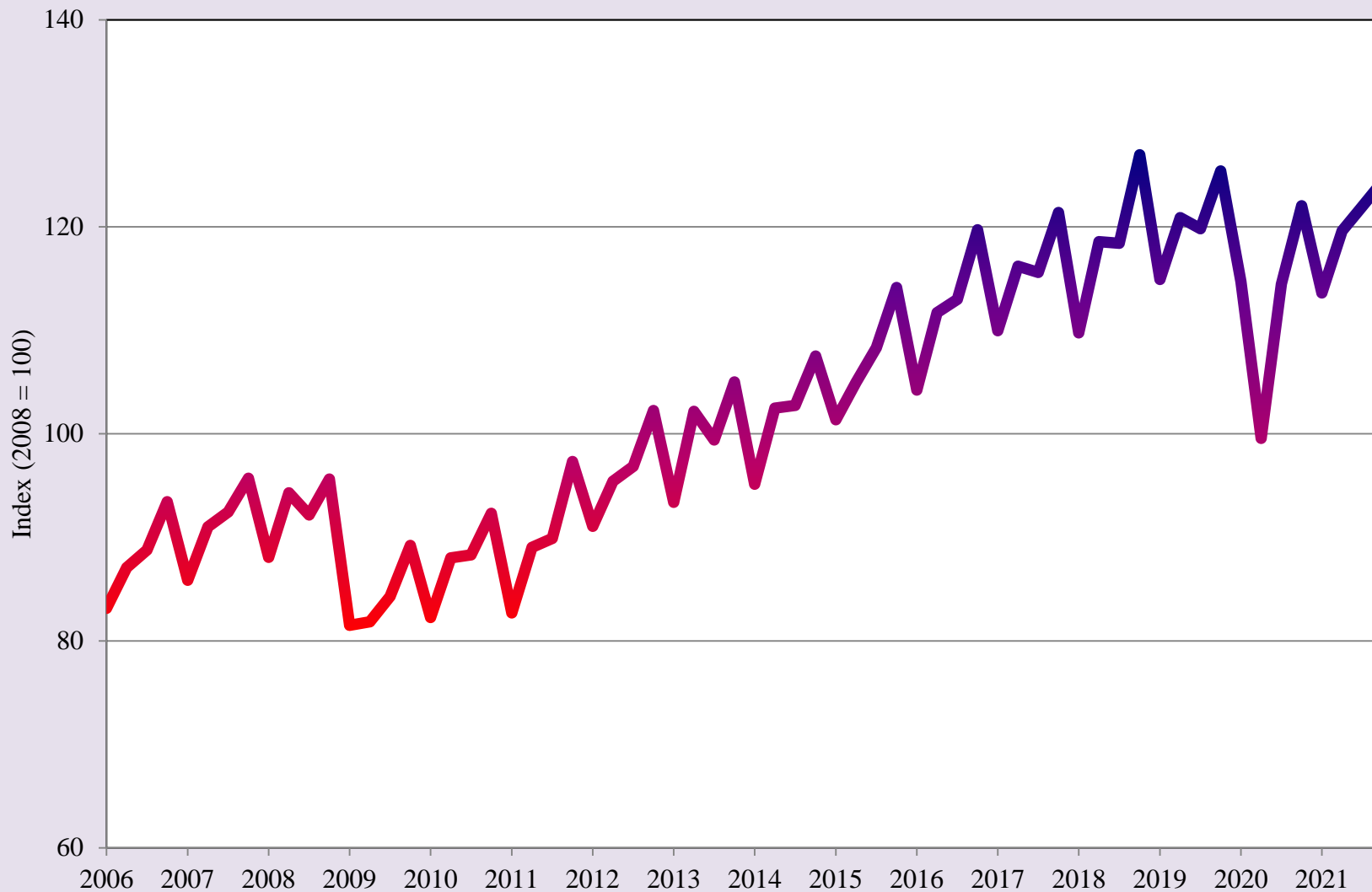

Source: INEGI

Total Value of Construction in the State of Chihuahua

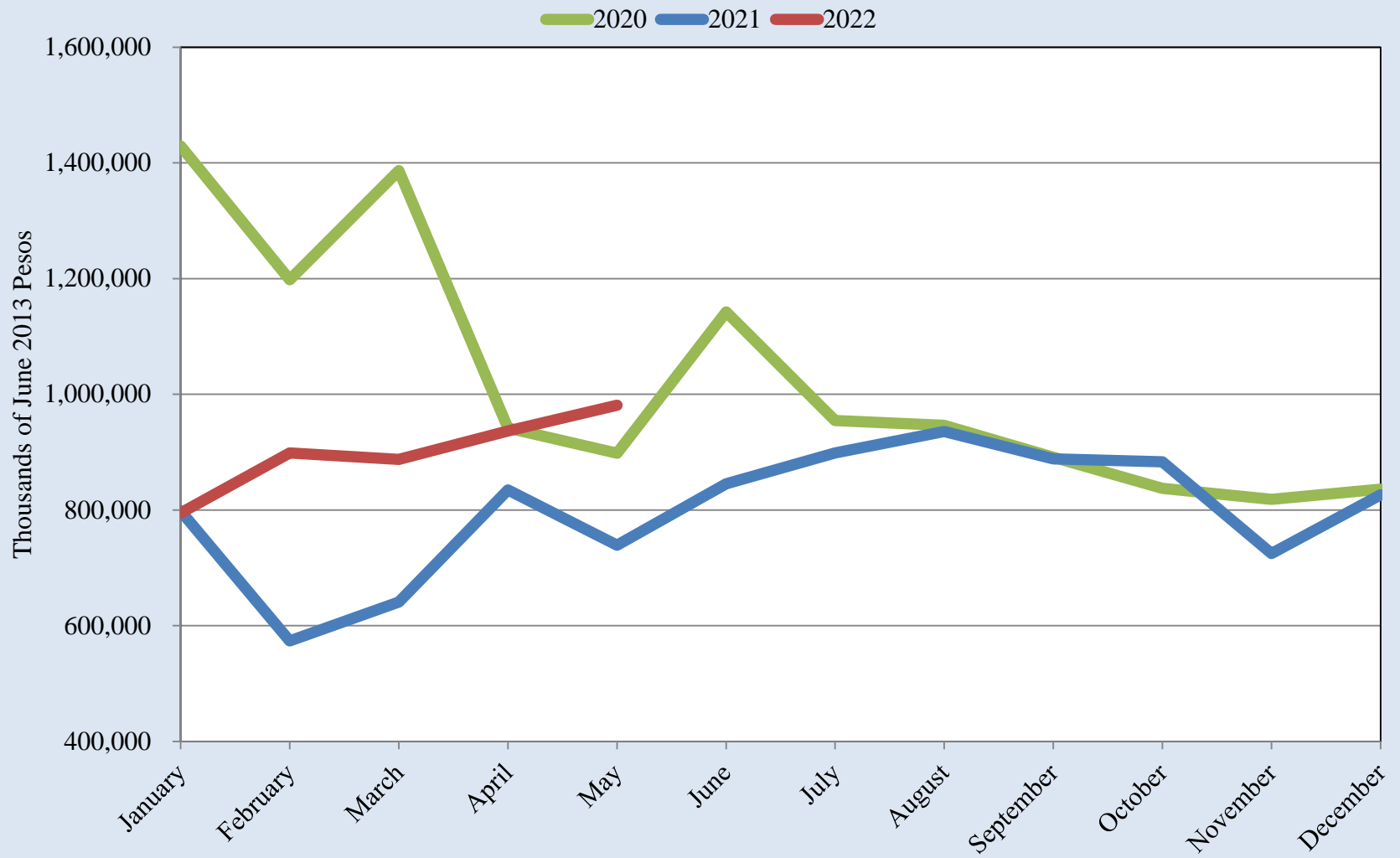

Source: INEGI

Total Value of Construction in the State of Chihuahua

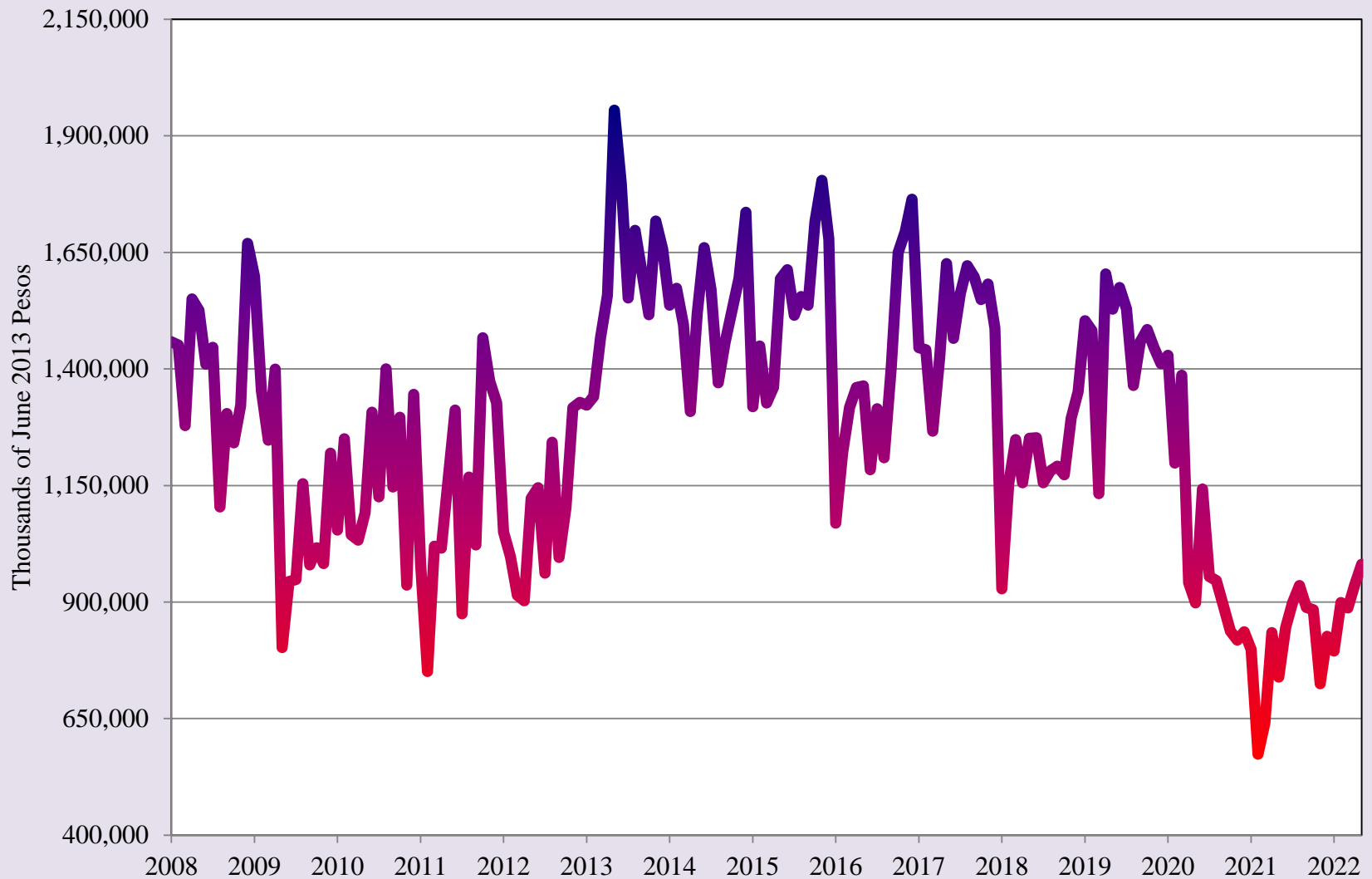

Source: INEGI

Real Retail Activity Index for the State of Chihuahua

2020 2021 2022

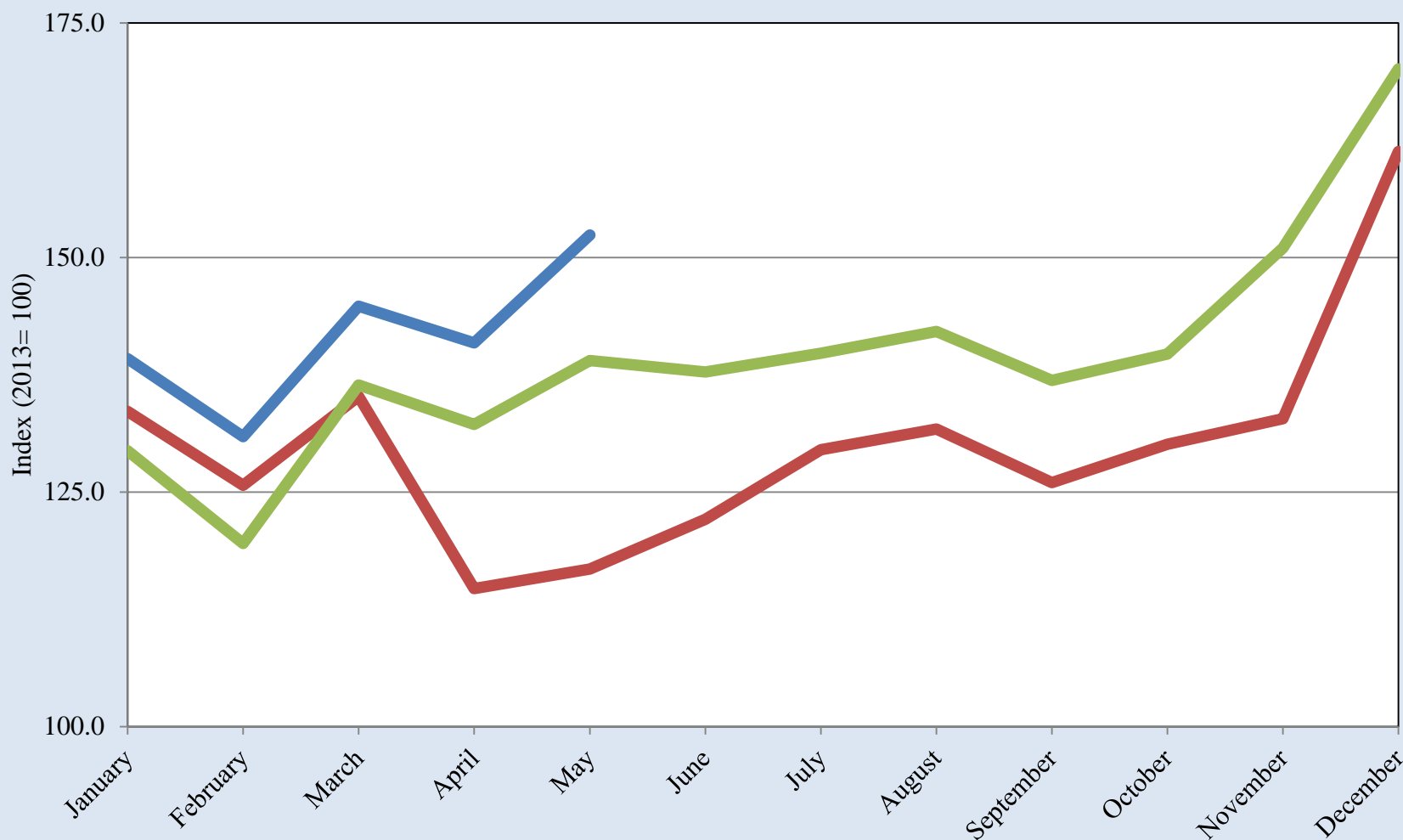

Source: INEGI

Real Retail Activity Index for the State of Chihuahua

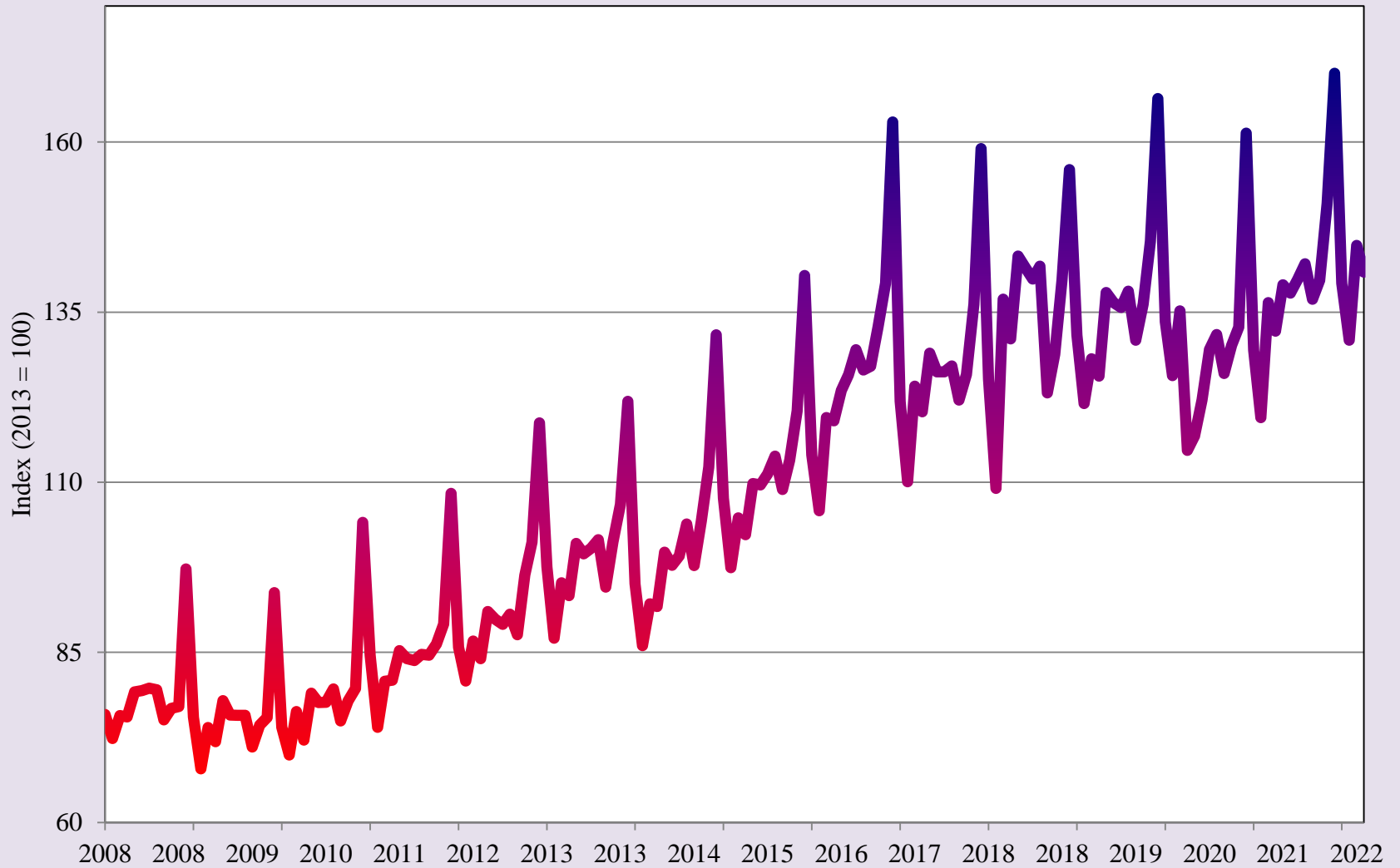

Source: INEGI



Short-Term Outlook to 2022





BORDERPLEX BUSINESS BAROMETER

University of Texas at El Paso

Heather Wilson, President
John Wiebe, Provost
Roberto Osegueda, Vice President for Research

UTEP College of Business Administration

Jim Payne, Dean
Erik Devos, Associate Dean
Faith Xie, Associate Dean
Tim Roth, Templeton Professor of Banking & Economics

UTEP Border Region Modeling Project Corporate and Institutional Sponsors:

El Paso Water
TFCU
UTEP College of Business Administration
UTEP Department of Economics & Finance
UTEP Center for the Study of Western Hemispheric Trade

Borderplex Business Barometer is a monthly publication of the Border Region Modeling Project (BRMP), a research unit within the Department of Economics & Finance at the College of Business Administration of The University of Texas at El Paso. BRMP information is available at: <https://www.utep.edu/business/border-region-modeling-project/index.html>. For additional information, contact the Border Region Modeling Project - CBA 236, UTEP Department of Economics & Finance, 500 West University Avenue, El Paso, TX 79968-0543, USA, (915) 747-7775.