

6-2022

Borderplex Business Barometer, Volume 6, Number 6

Thomas M. Fullerton Jr.

Steven L. Fullerton

Follow this and additional works at: https://scholarworks.utep.edu/border_region



Part of the [Regional Economics Commons](#)

Comments:

T.M. Fullerton, Jr., and S.L. Fullerton, 2022, "Record Gas Prices? Not Really," *Borderplex Business Barometer* 6(6), 1-66.



BORDERPLEX BUSINESS BAROMETER

June 2022

Border Region Modeling Project

Thomas M. Fullerton, Jr.
Steven L. Fullerton

Department of Economics & Finance
College of Business Administration
University of Texas at El Paso

Mailing Address

Border Region Modeling Project - CBA 236
UTEP Department of Economics & Finance
500 West University Avenue
El Paso, TX 79968-0543

Physical Address

College of Business Administration, Room 325
University of Texas at El Paso

Email

tomf@utep.edu
sfullerton@utep.edu

Telephone

915-747-7747
915-747-7775

UTEP Miner Shoppe

[Click Here](#)

Border Region Modeling Project Website

[Click here](#)

Border Commerce & Economics

Borderplex Business Barometer, Volume 6, Number 6

Record High Gasoline Prices? Not Really.

The Bureau of Labor Statistics Consumer Price Index (CPI) for Urban Consumers increased by 8.6 percent in the 12-month period to May 2022. As national media headlines emphasized, that is the fastest 12-month increase in the CPI since 1981. Important contributors to this include housing, food, and energy prices.

Within the energy category, gasoline and diesel prices have risen dramatically. In nominal terms, the price of regular unleaded gasoline reached an all-time high in May, averaging approximately \$4.17 per gallon over the course of that month. On the surface, that sounds alarming, but an all-time record has not truly been established. That is because nominal data from different time periods do not account for inflation. After adjusting for inflation, the record setting monthly average gasoline price for El Paso occurred in July 2008 just prior to a national banking crisis.

Many local residents are justifiably concerned over how rapidly gasoline and diesel prices have increased since May 2021. Even in real terms, prices are at fairly high levels. However, after inflation adjustment, regular gasoline was nearly 26 percent more expensive in July 2008 than it is today. While there are plausible scenarios under which gasoline and diesel prices could ascend to the levels of mid-2008, the local market is not yet there.

What goes into gasoline prices? Four major cost categories comprise gasoline and diesel prices on any given day. According to the United States Energy Information Administration (EIA), the breakdown is as follows. Oil represents 59 percent of the price of gasoline, refining is 18 percent, distribution and marketing account for 12 percent, with taxes making up the remaining 11 percent. State gasoline taxes in Texas and New Mexico are much lower than in other oil producing states such as California or Pennsylvania. That clarifies why Borderplex fuel prices tend to be lower than almost anywhere else in the USA.

Because inflation has remained well above the Federal Reserve (Fed) target of 2 percent, monetary policy is tightening. The federal funds target rate for overnight lending between commercial banks was increased by 75 basis points on 15 June 2022. The Fed is also raising longer term interest rates by executing a quantitative

tightening policy that involves selling long term Treasury bonds and other securities. Analysts are nervous about these changes, because economic history suggests that higher borrowing costs almost always place the national economy at risk of falling into a recession. As noted in last month's issue of the *Barometer*, there is a 70 percent chance that El Paso may enter a business cycle contraction during the fourth of this year. Other possible Borderplex developments include higher unemployment in El Paso and Las Cruces, declining IMMEX payrolls in Ciudad Juarez, a weaker peso, lower fuel prices, plus lower housing prices on both sides of the border. Whether inflation subsides quickly or slowly, future issues of this report will monitor Borderplex regional economic changes in response to fluctuating international business conditions and evolving national policy decisions.

El Paso Metropolitan Business Cycle Index

2020 2021 2022

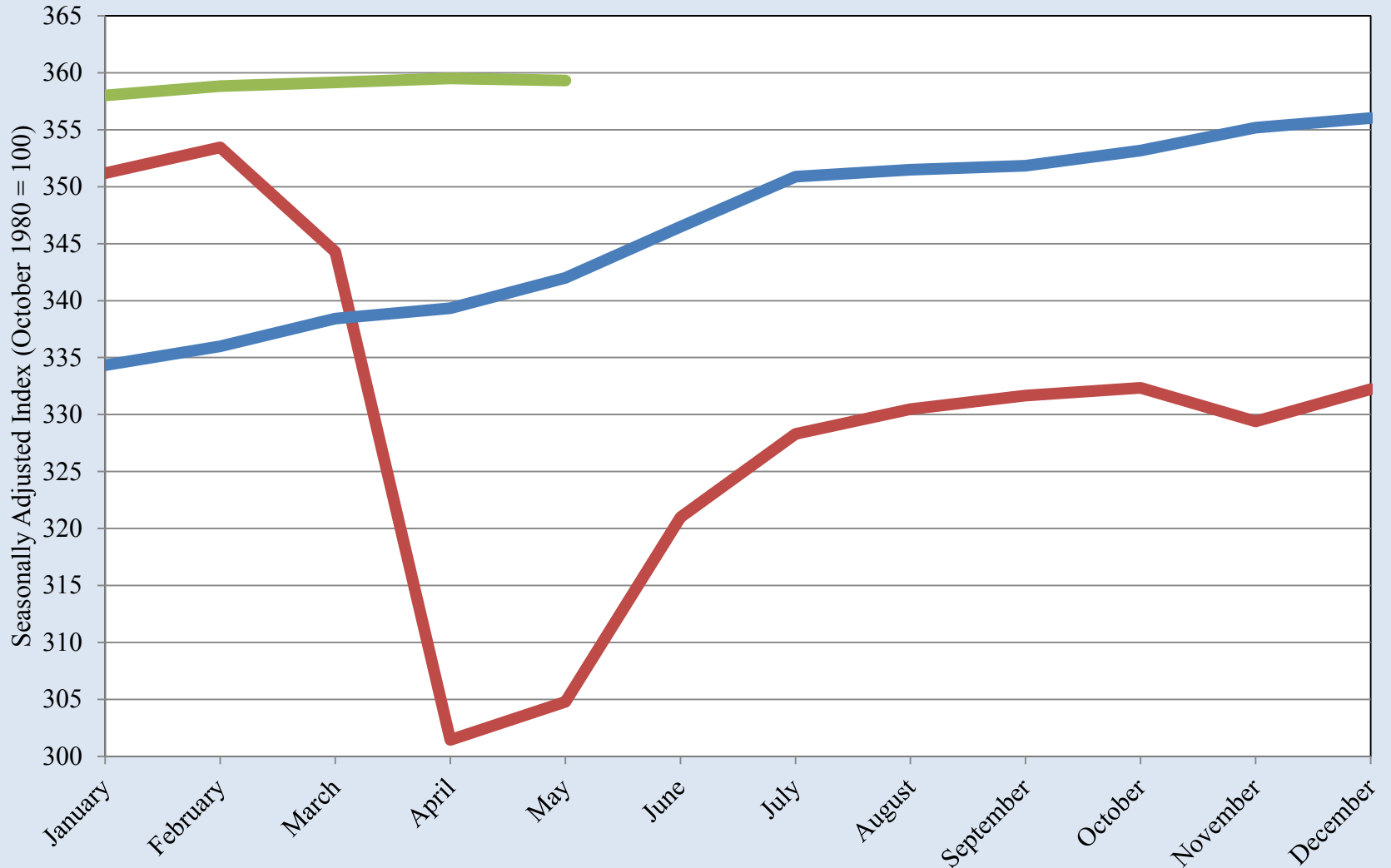

Source: Federal Reserve Bank of Dallas

El Paso Metropolitan Business Cycle Index

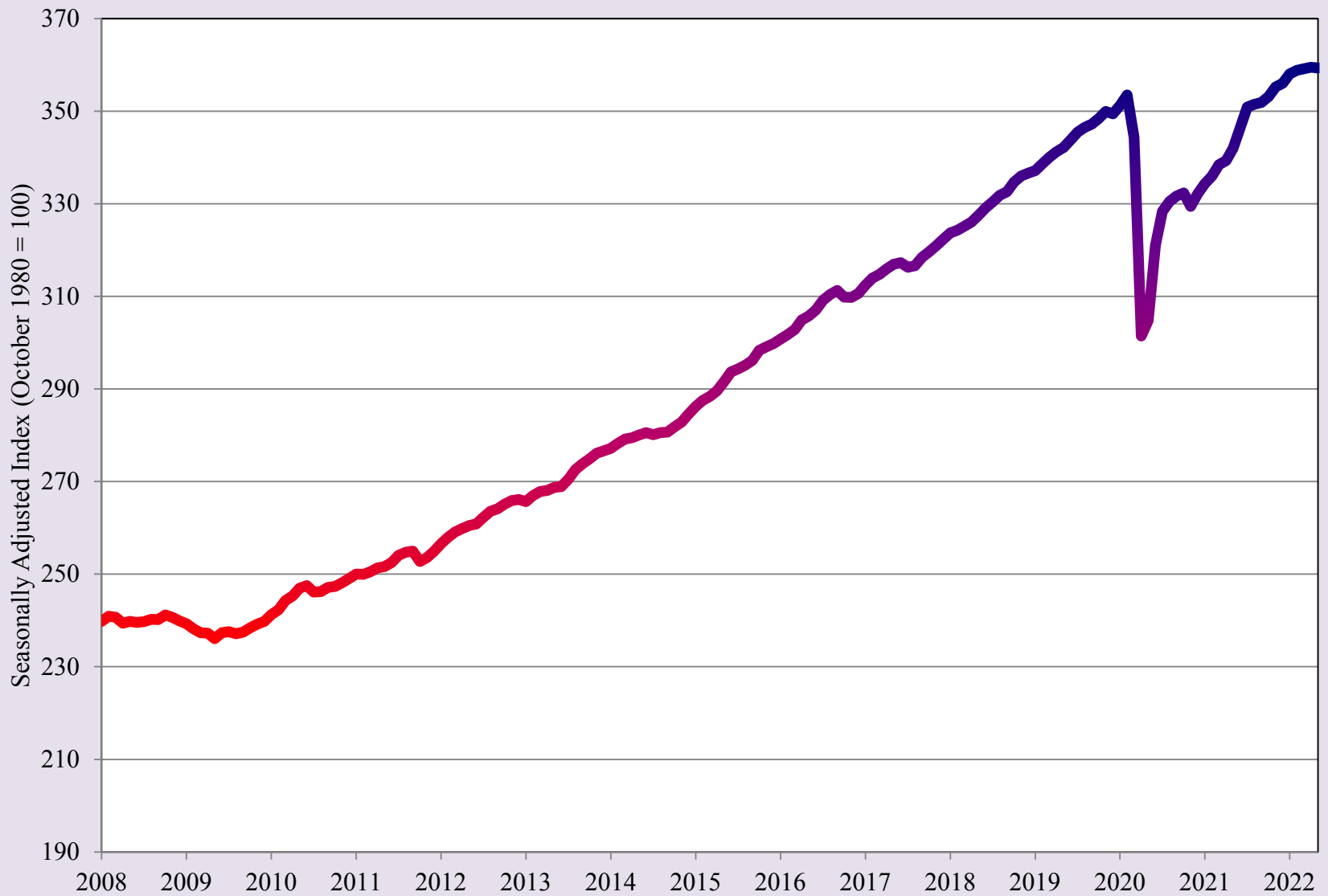

Source: Federal Reserve Bank of Dallas

Average Treasury Yield Curve Rates

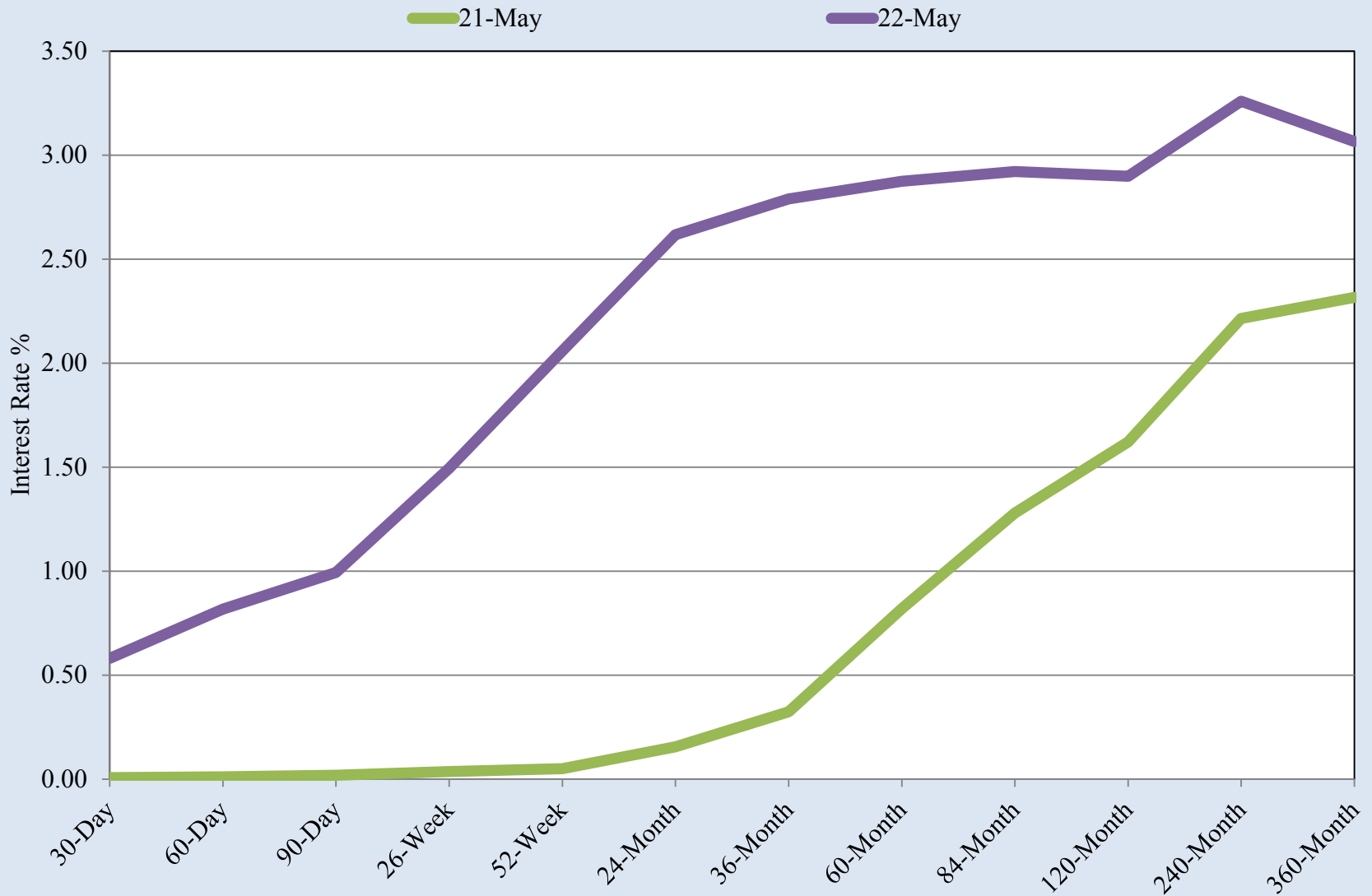

Source: U.S. Treasury, Daily Treasury Yield Curve Rates and BRMP Calculations

El Paso Household Economic Stress Index

2020 2021 2022

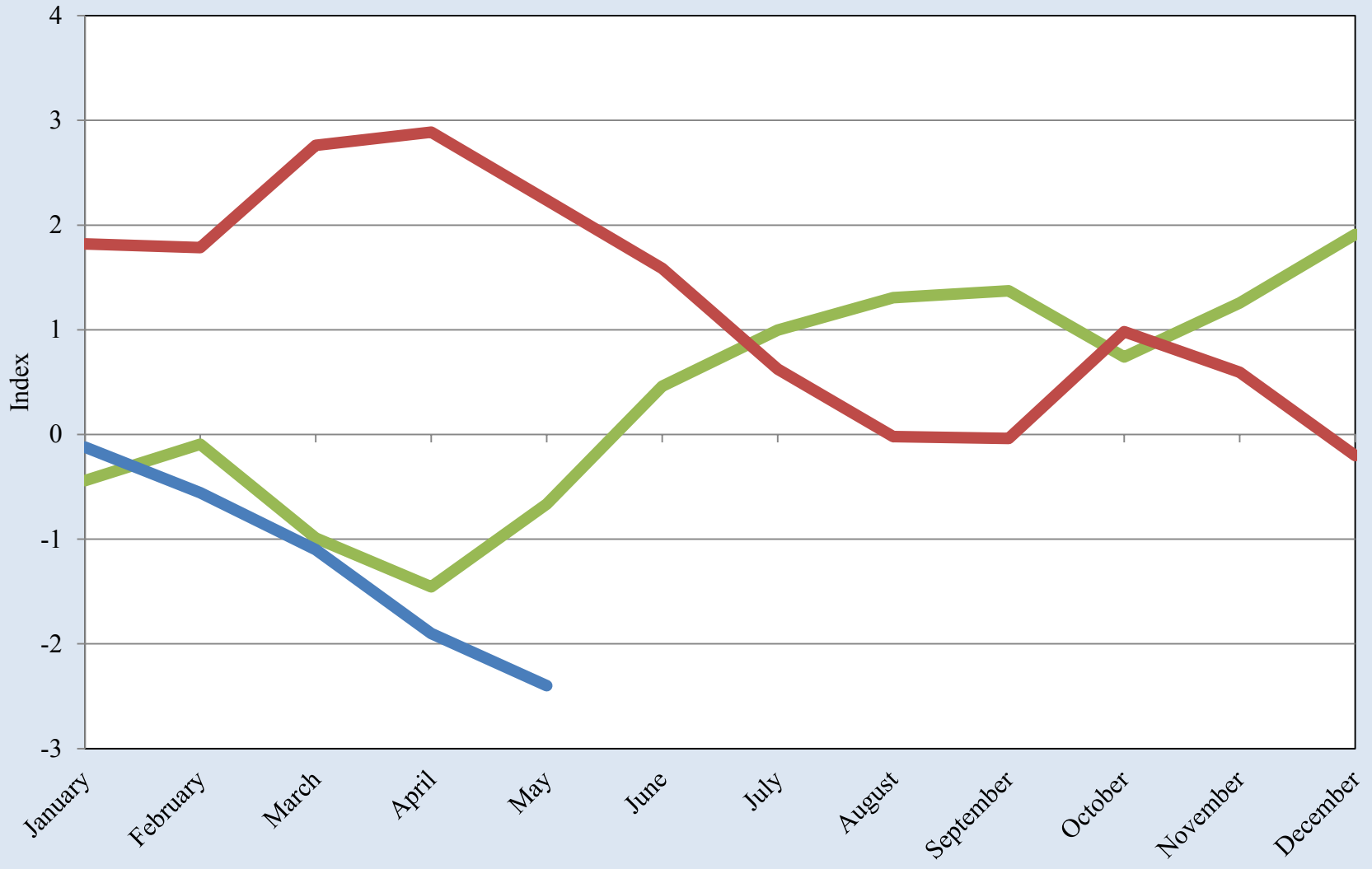

Source: UTEP Border Region Modeling Project

El Paso Household Economic Stress Index

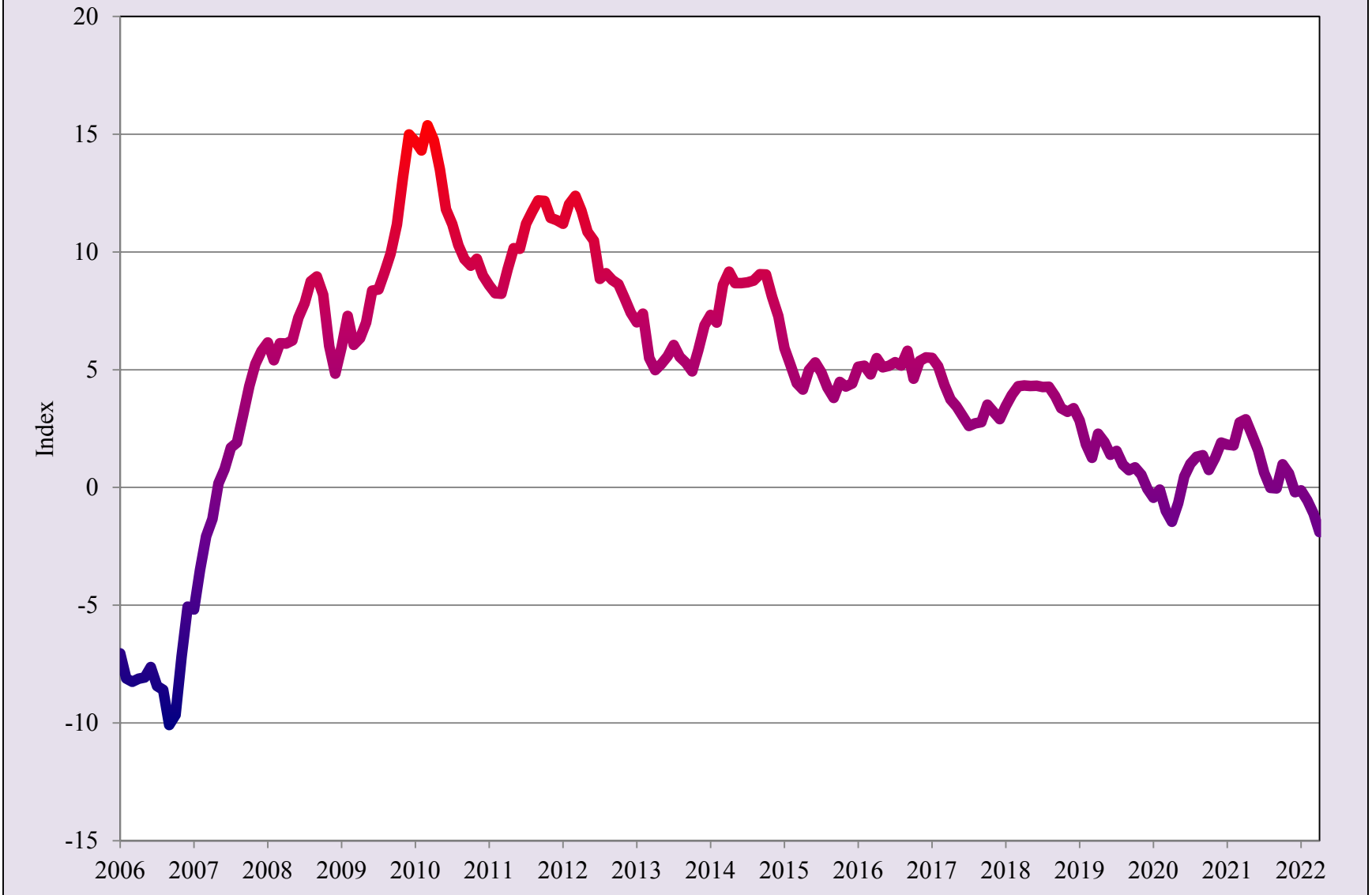

Source: UTEP Border Region Modeling Project

El Paso County Unemployment Rate

2020 2021 2022

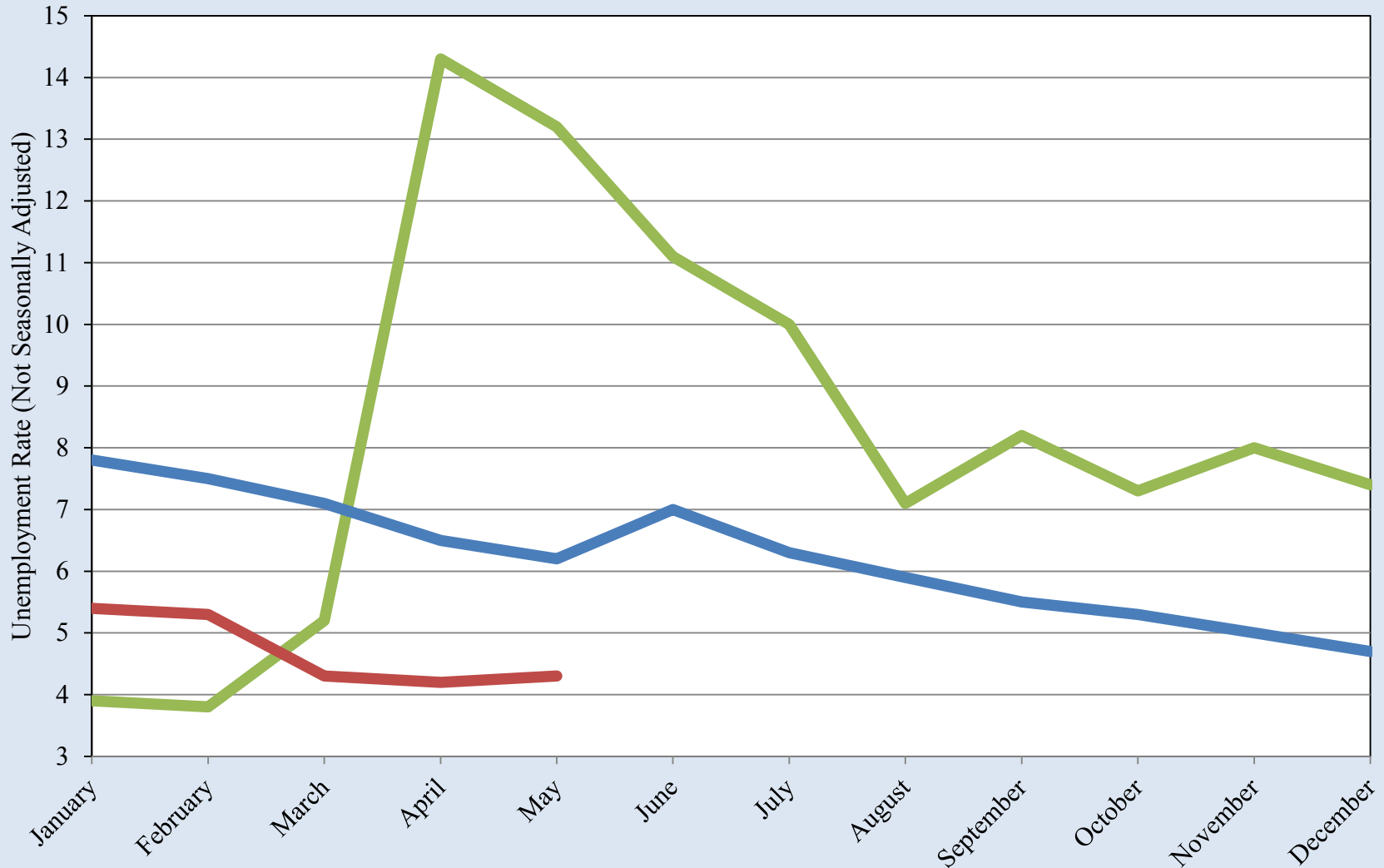

Source: Bureau of Labor Statistics

El Paso County Unemployment Rate

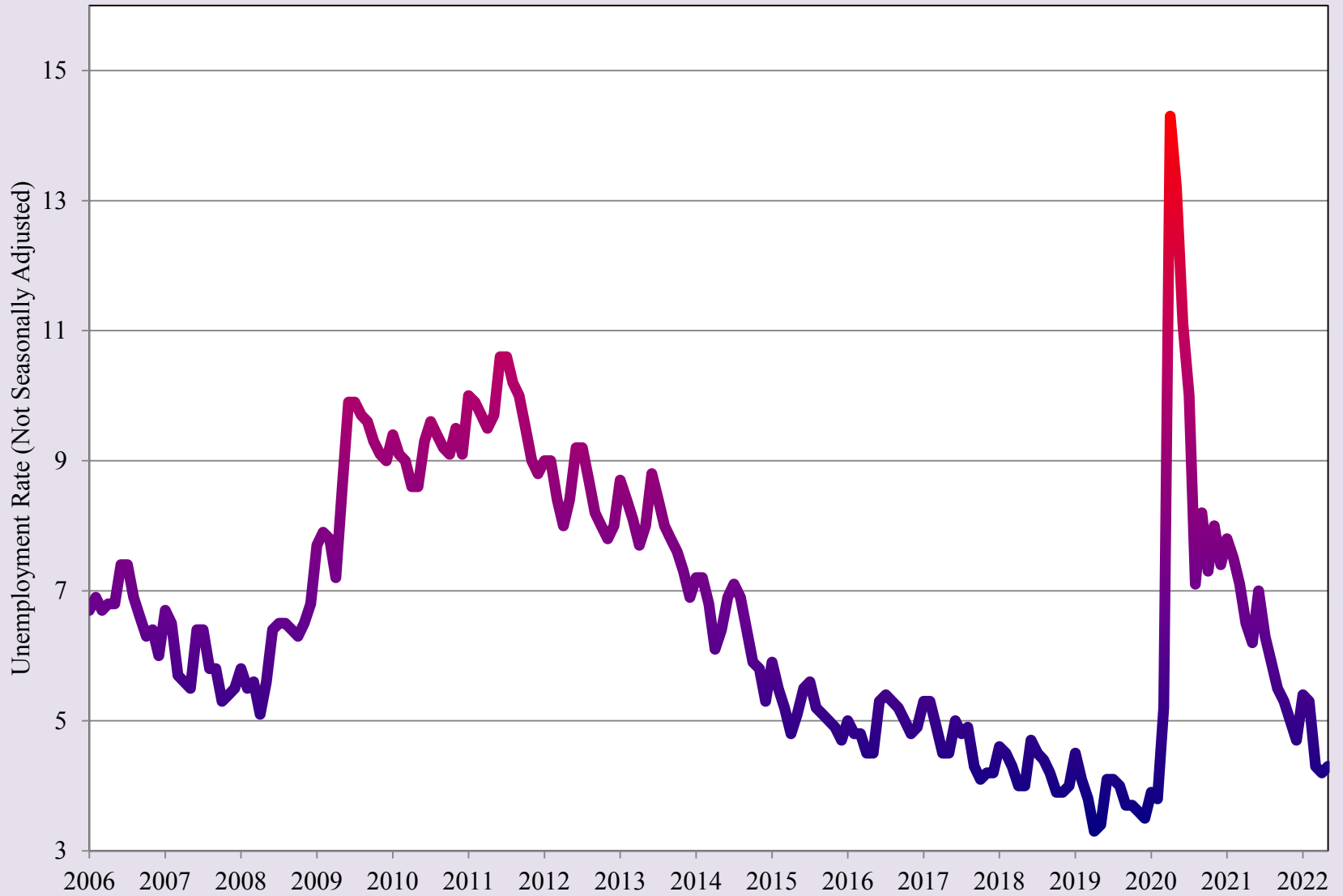

Source: Bureau of Labor Statistics

El Paso County SNAP (Food Stamp) Enrollment

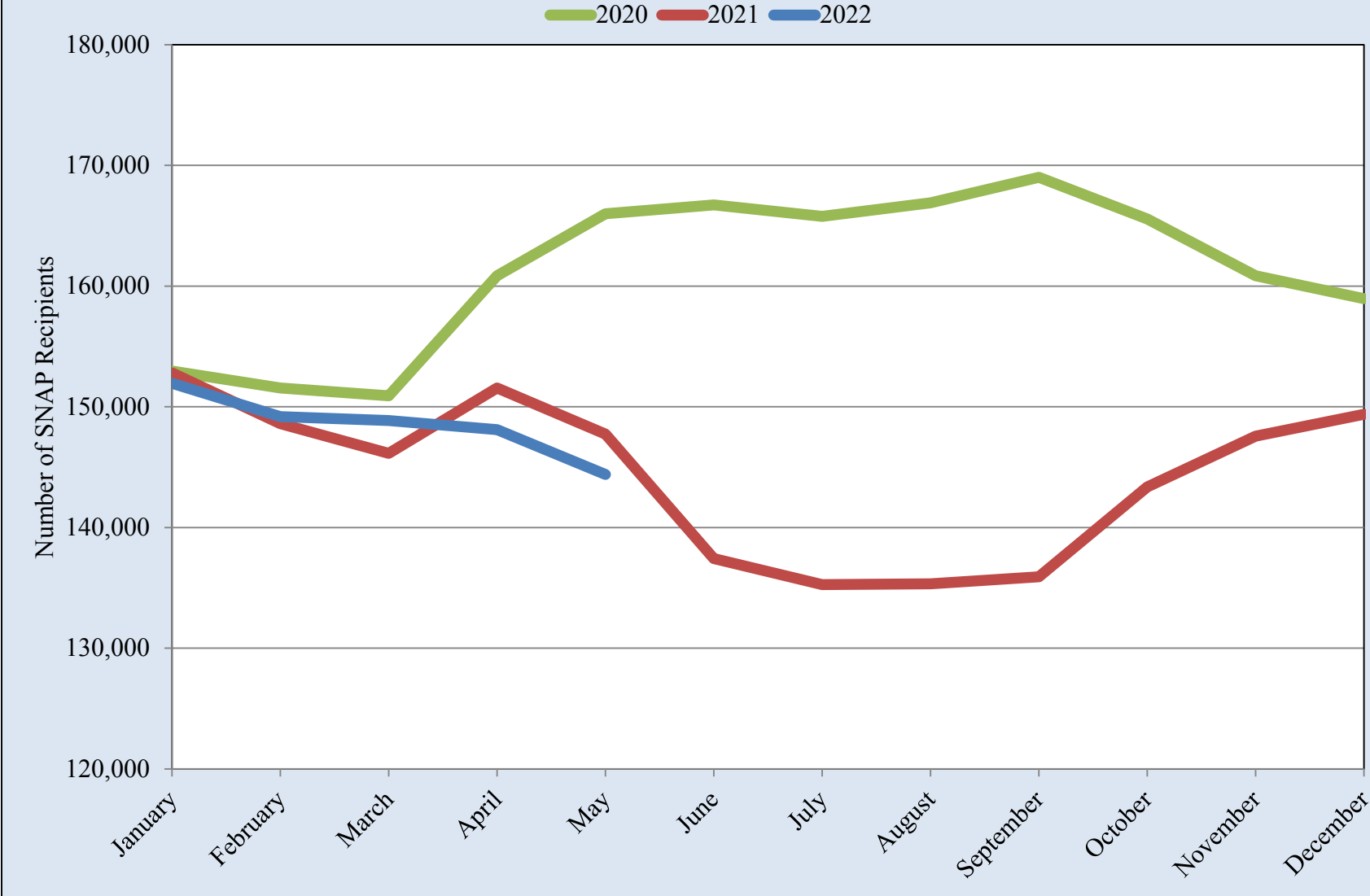

Source: Texas Health and Human Services Commission

El Paso County SNAP (Food Stamp) Enrollment

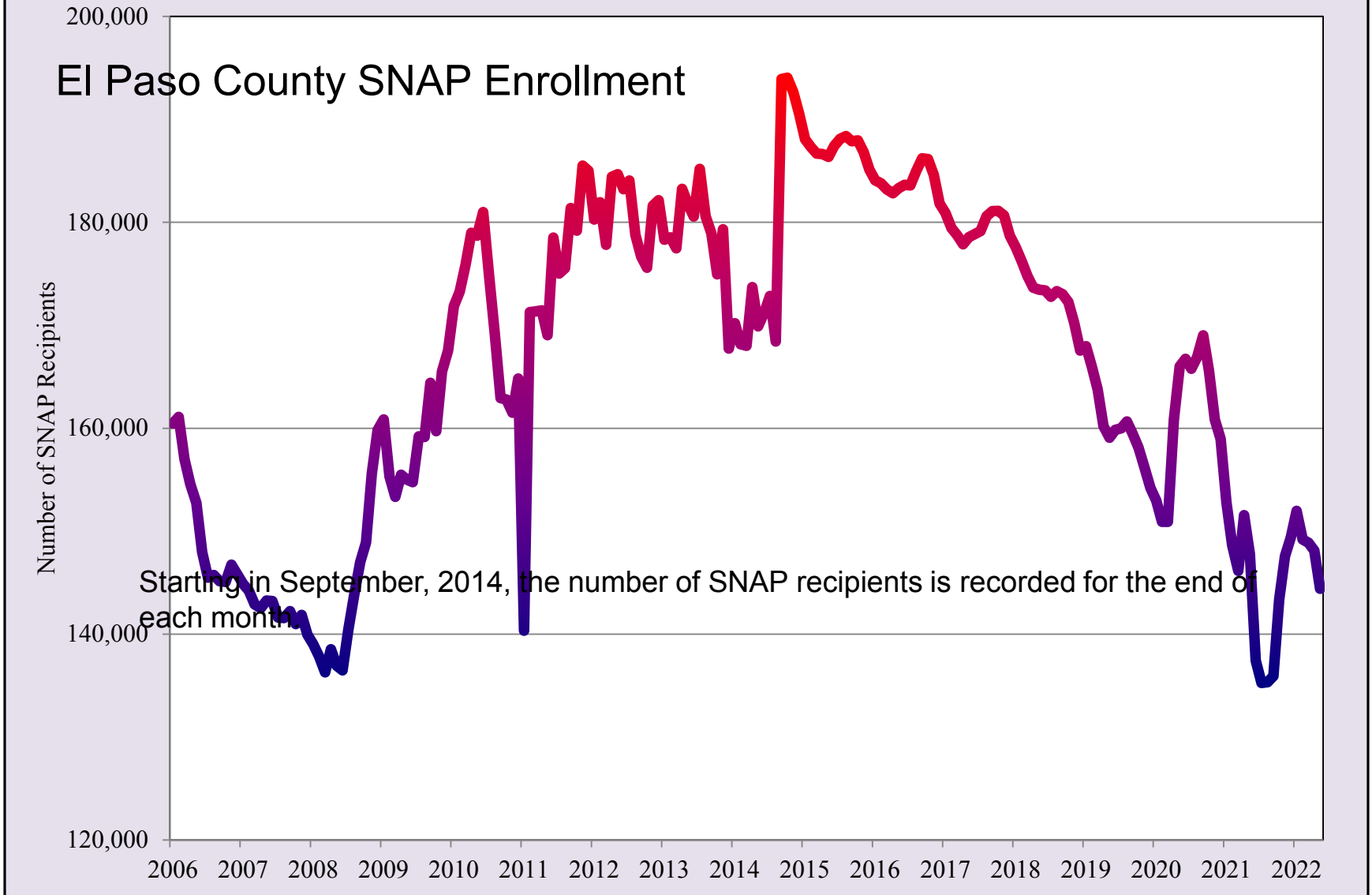

Source: Texas Health and Human Services Commission

El Paso Median Housing Prices

2020 2021 2022

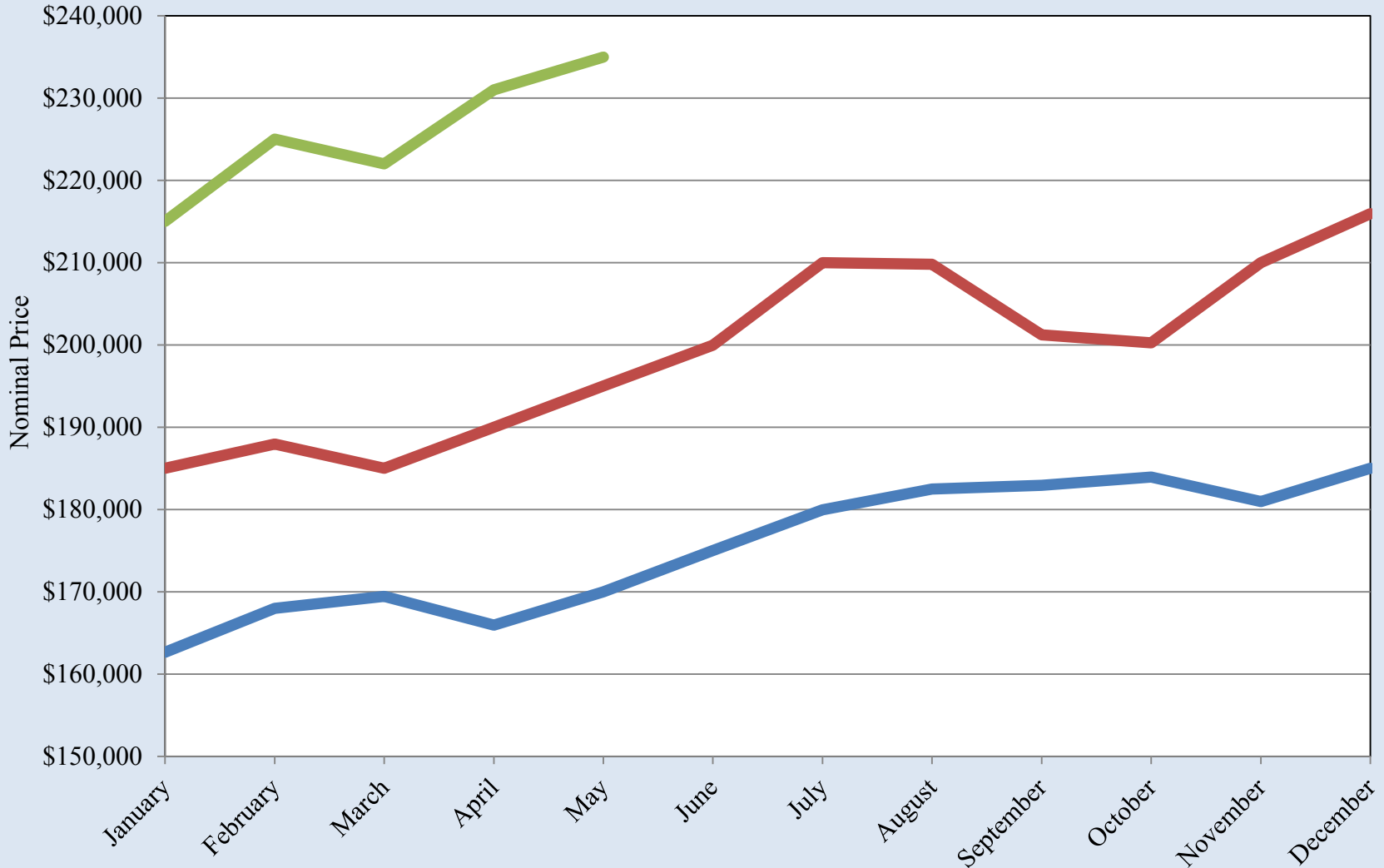

Source: Texas A&M Real Estate Center

El Paso Median Housing Prices

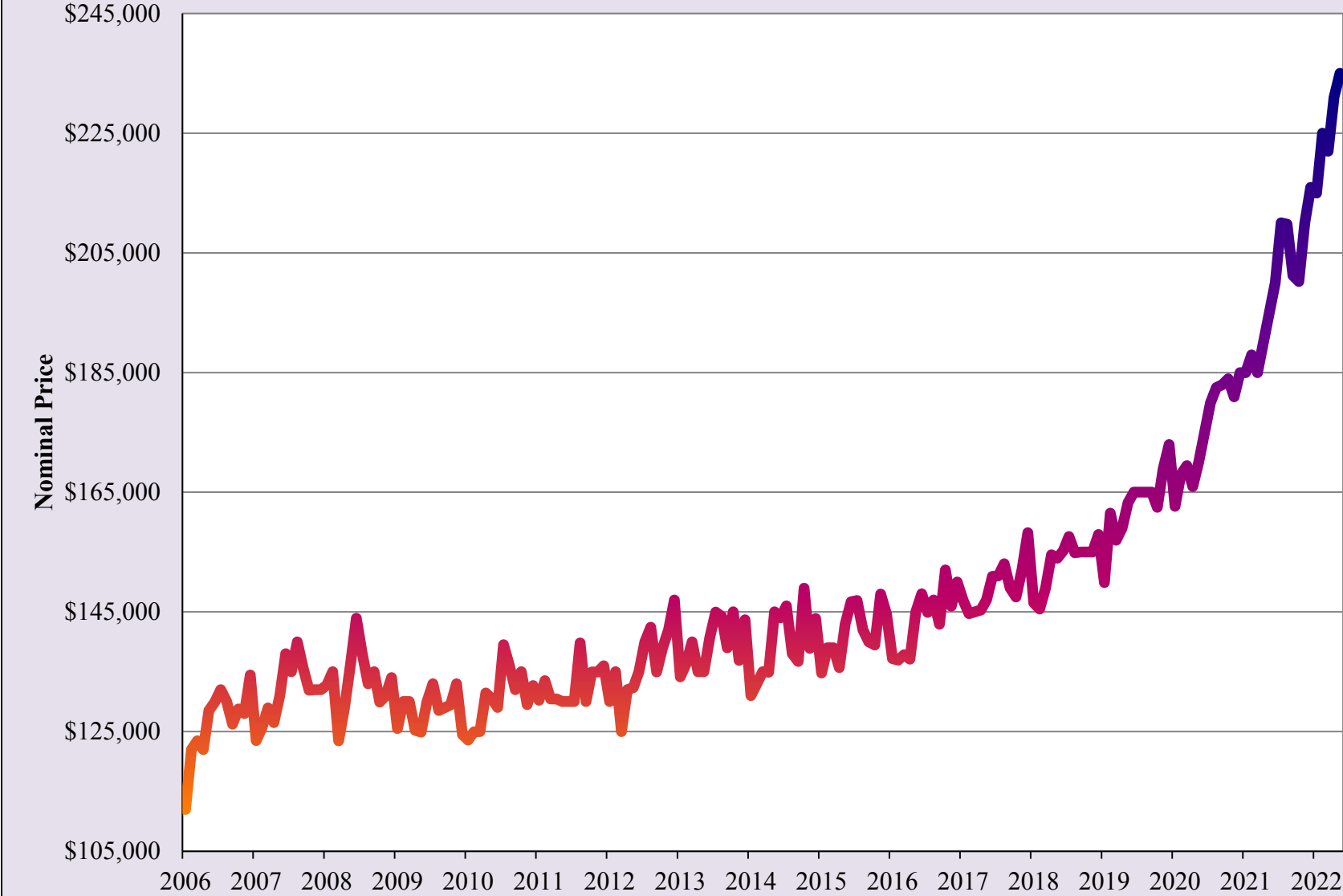

Source: Texas A&M Real Estate Center

Months of Housing Inventory for El Paso

2020 2021 2022

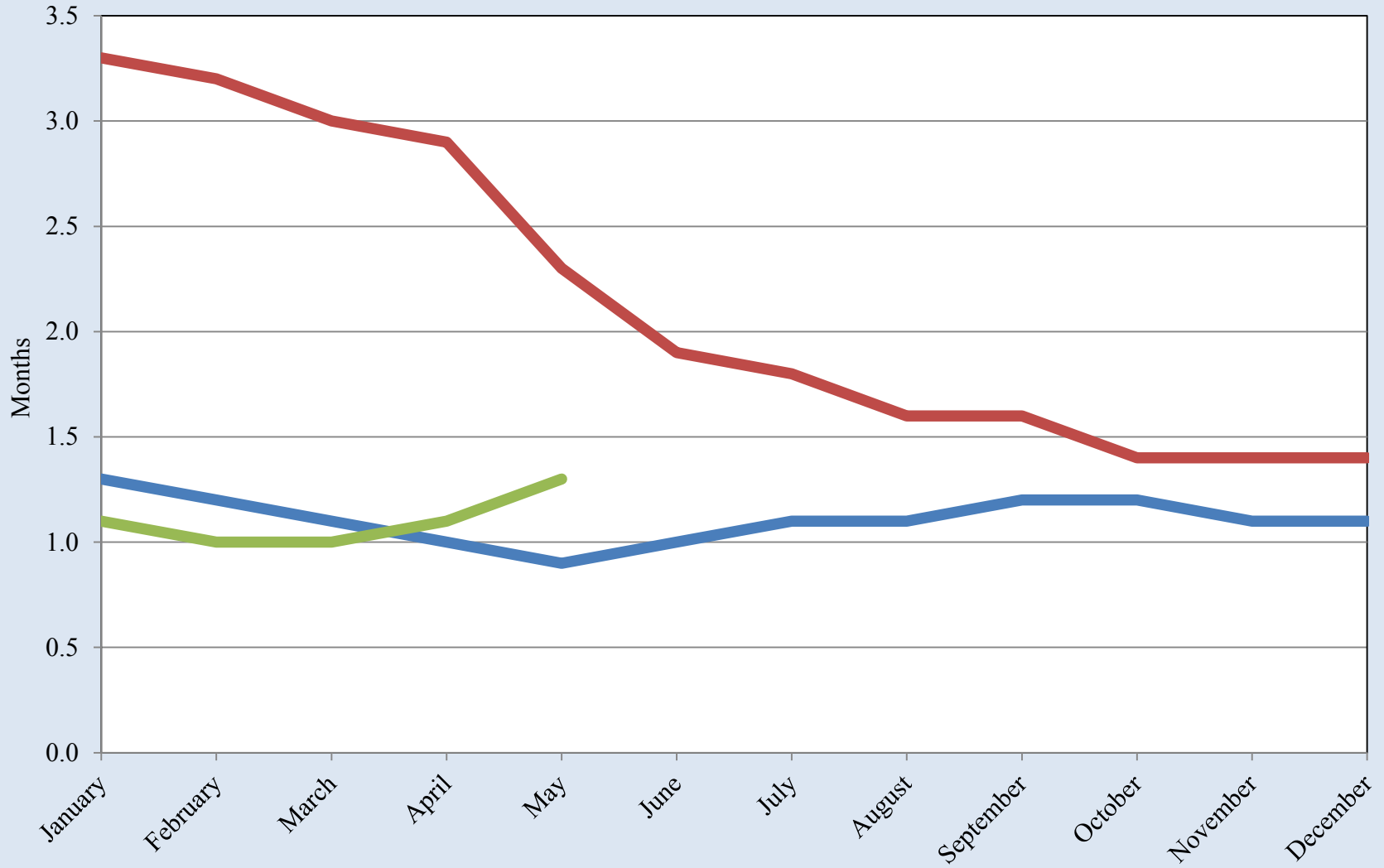

Source: Texas A&M Real Estate Center

Months of Housing Inventory for El Paso

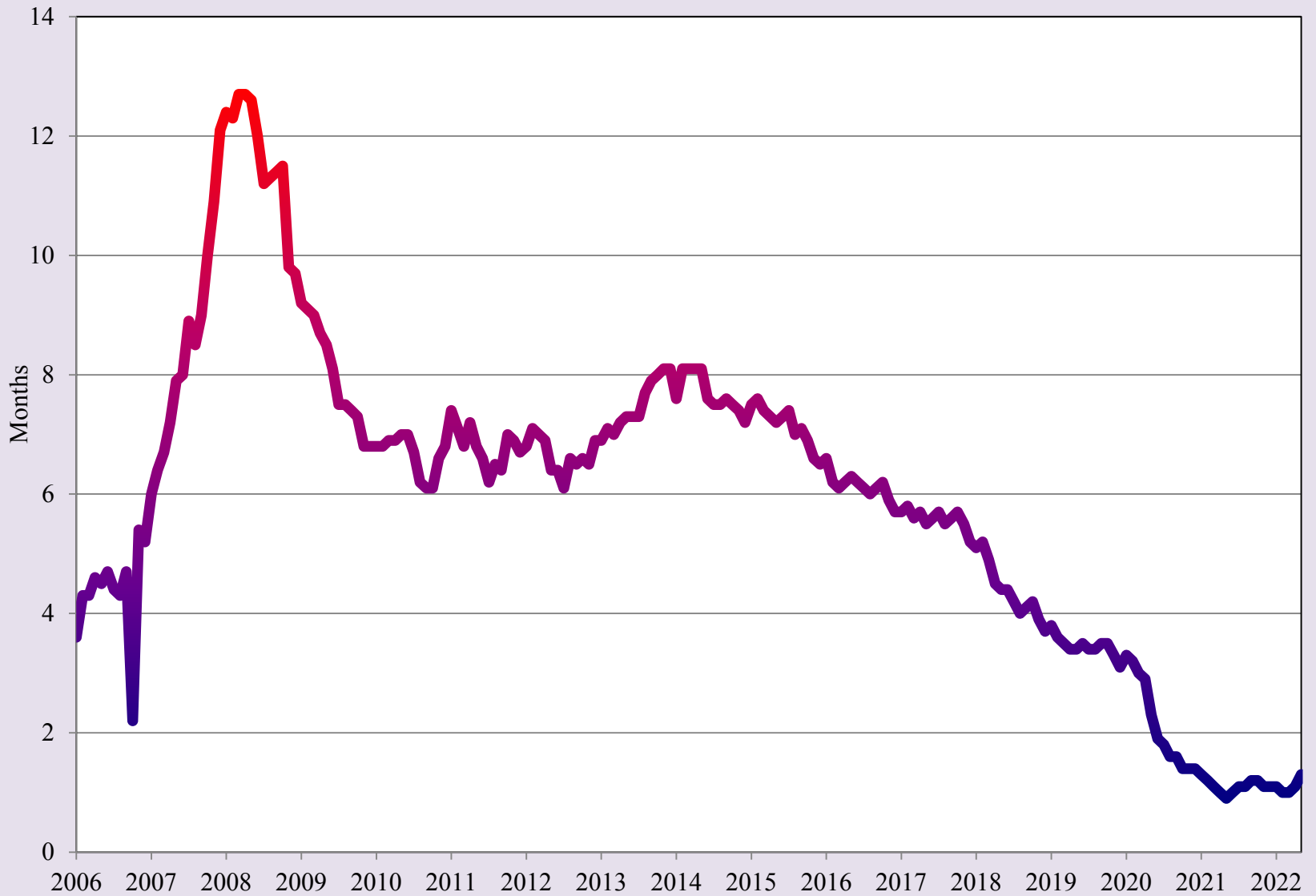

Source: Texas A&M Real Estate Center

El Paso Gasoline Prices

2020 2021 2022

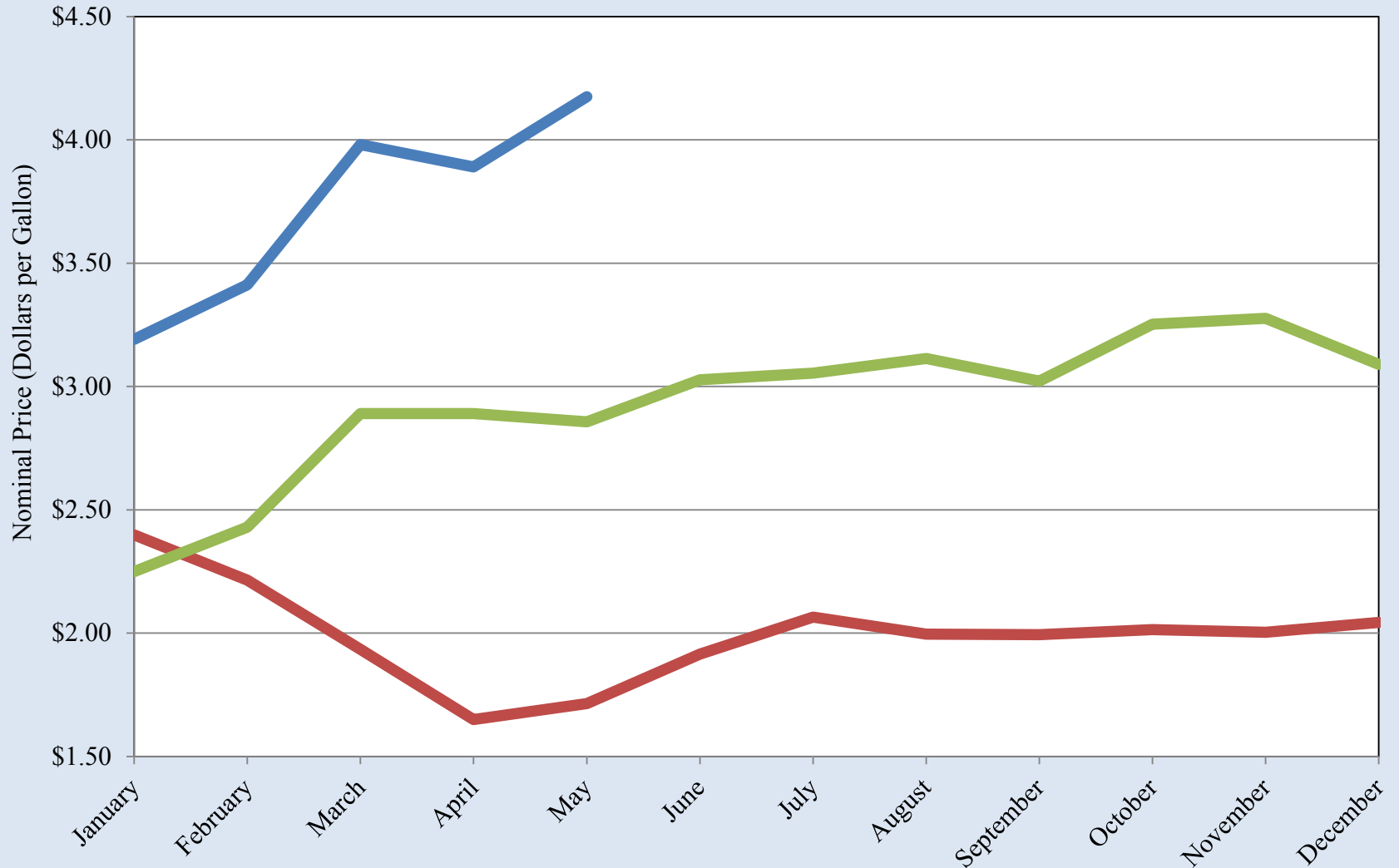

Source: GasBuddy.com

El Paso Gasoline Prices

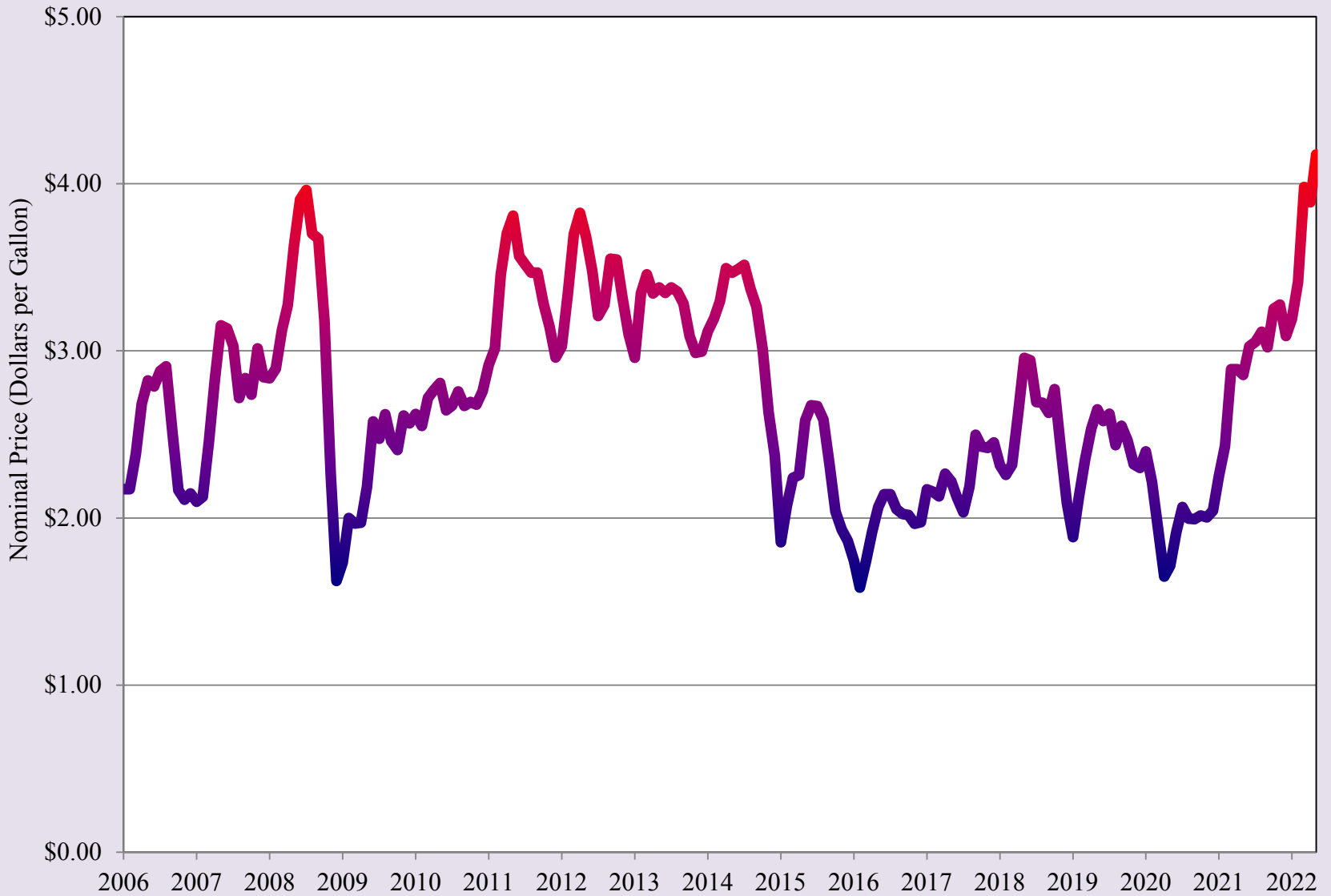

Source: GasBuddy.com

Doña Ana County Unemployment Rate

2020 2021 2022

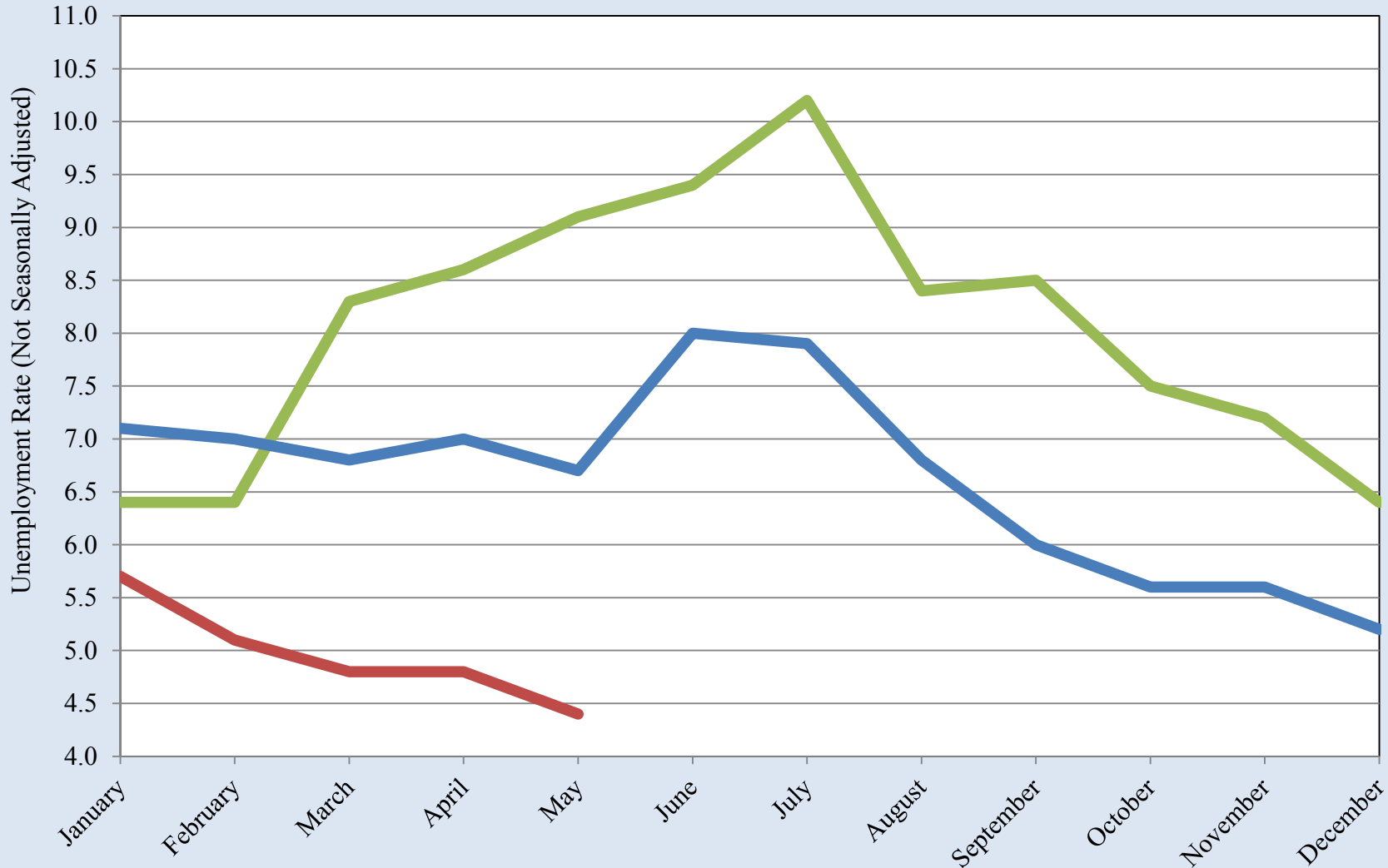

Source: Bureau of Labor Statistics

Doña Ana County Unemployment Rate

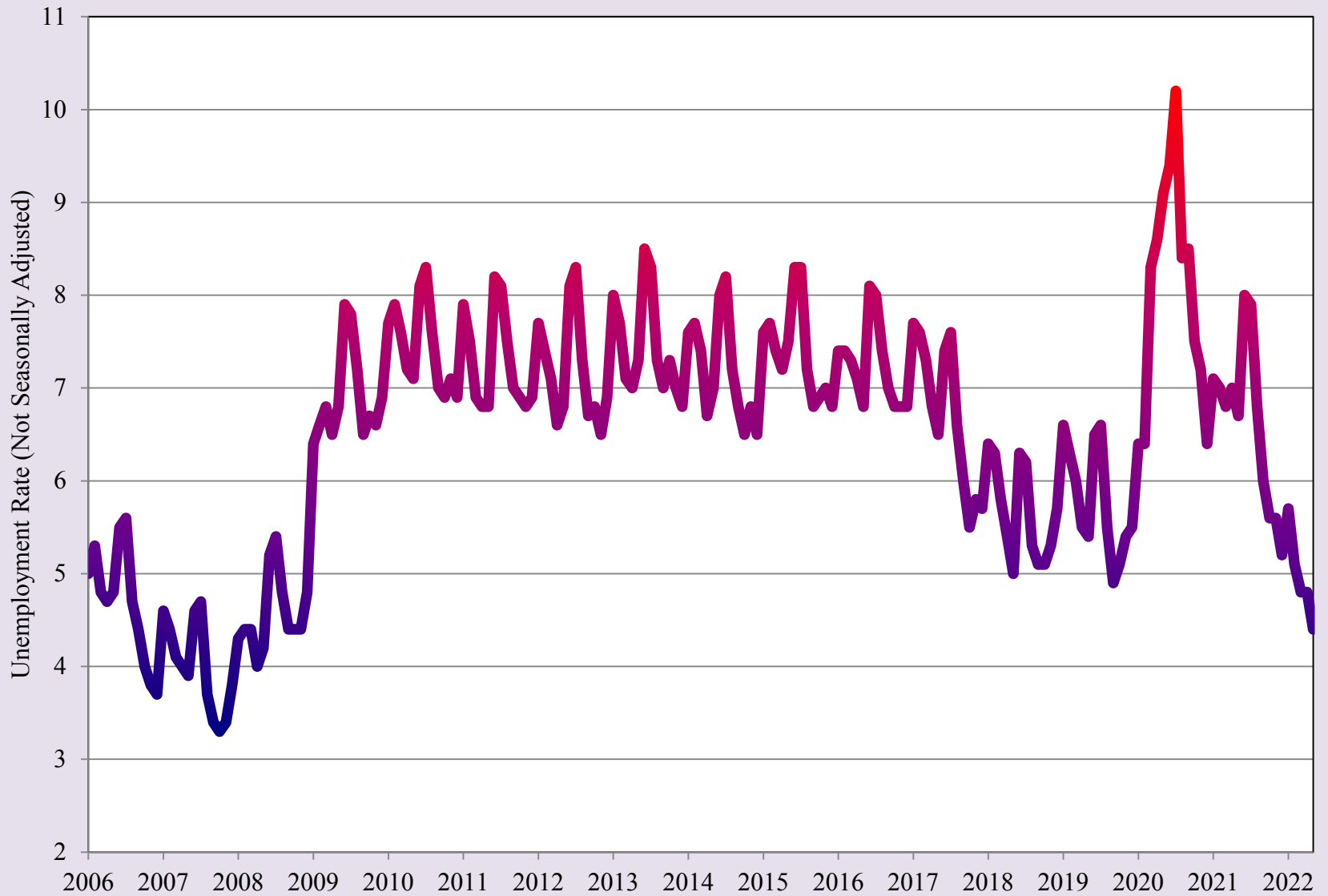

Source: Bureau of Labor Statistics

Las Cruces Area SNAP (Food Stamp) Cases

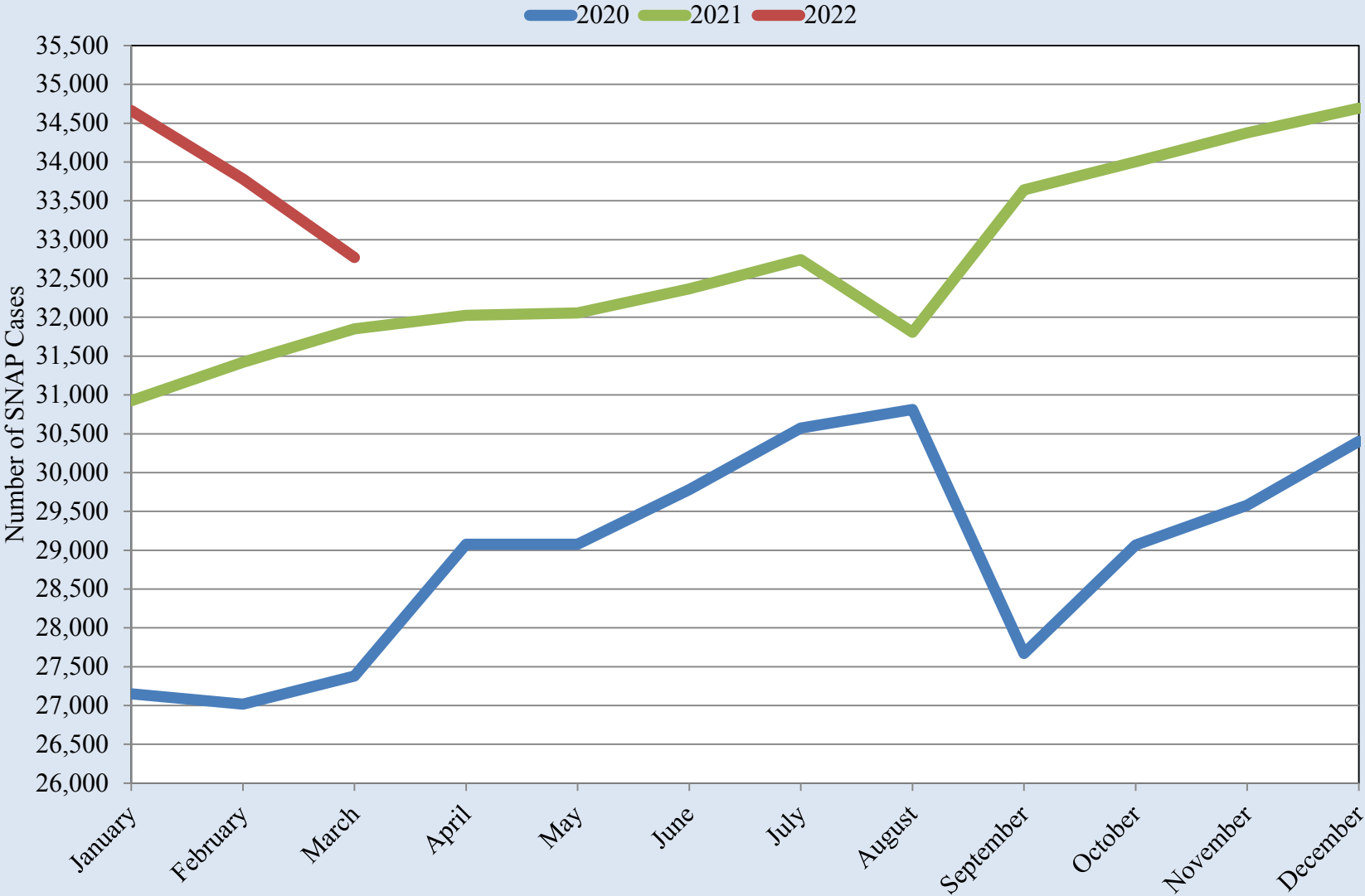

Source: New Mexico Human Services Department

Las Cruces Area SNAP (Food Stamp) Cases

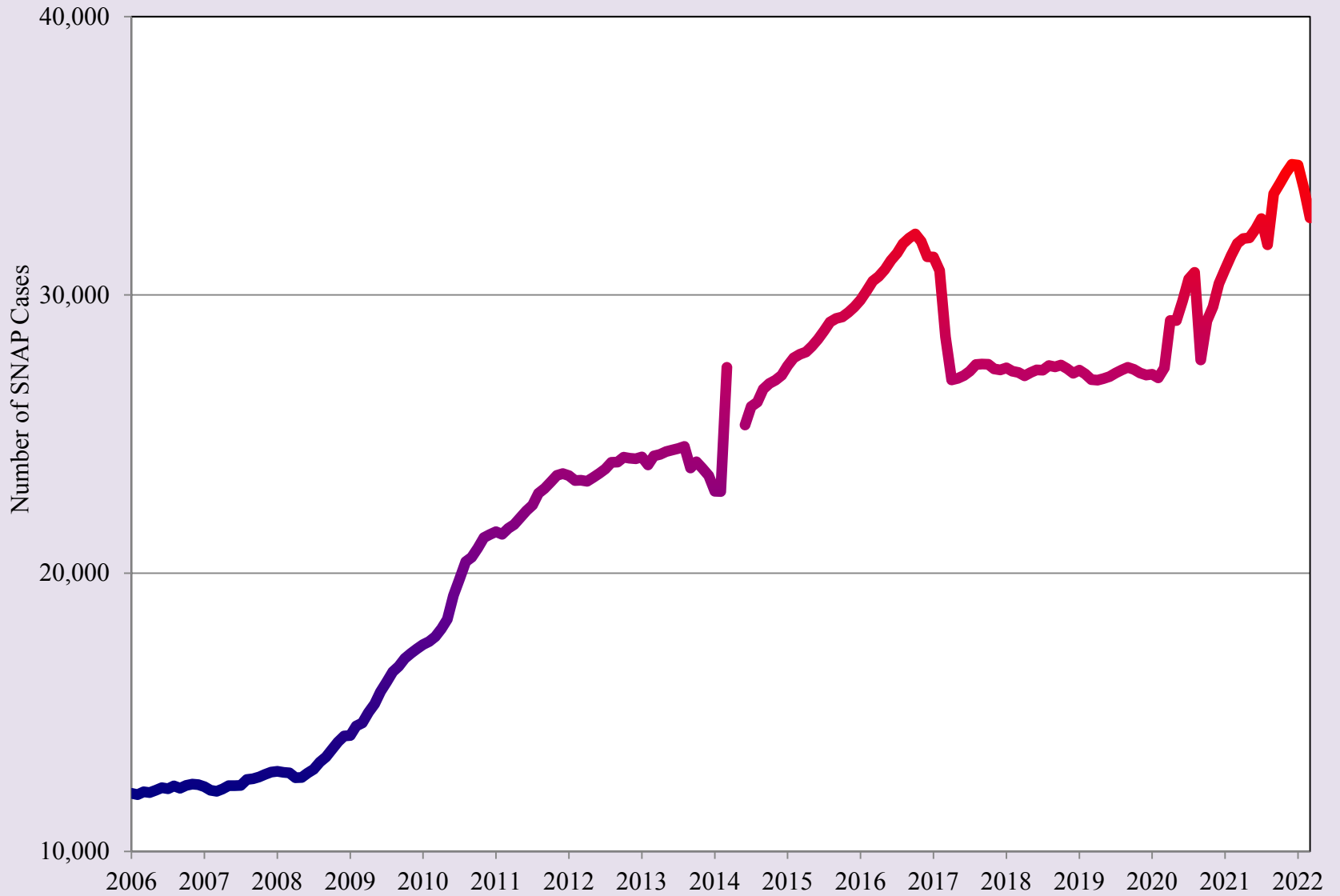

Source: New Mexico Human Services Department

Restaurant Price Ratio and Exchange Rate

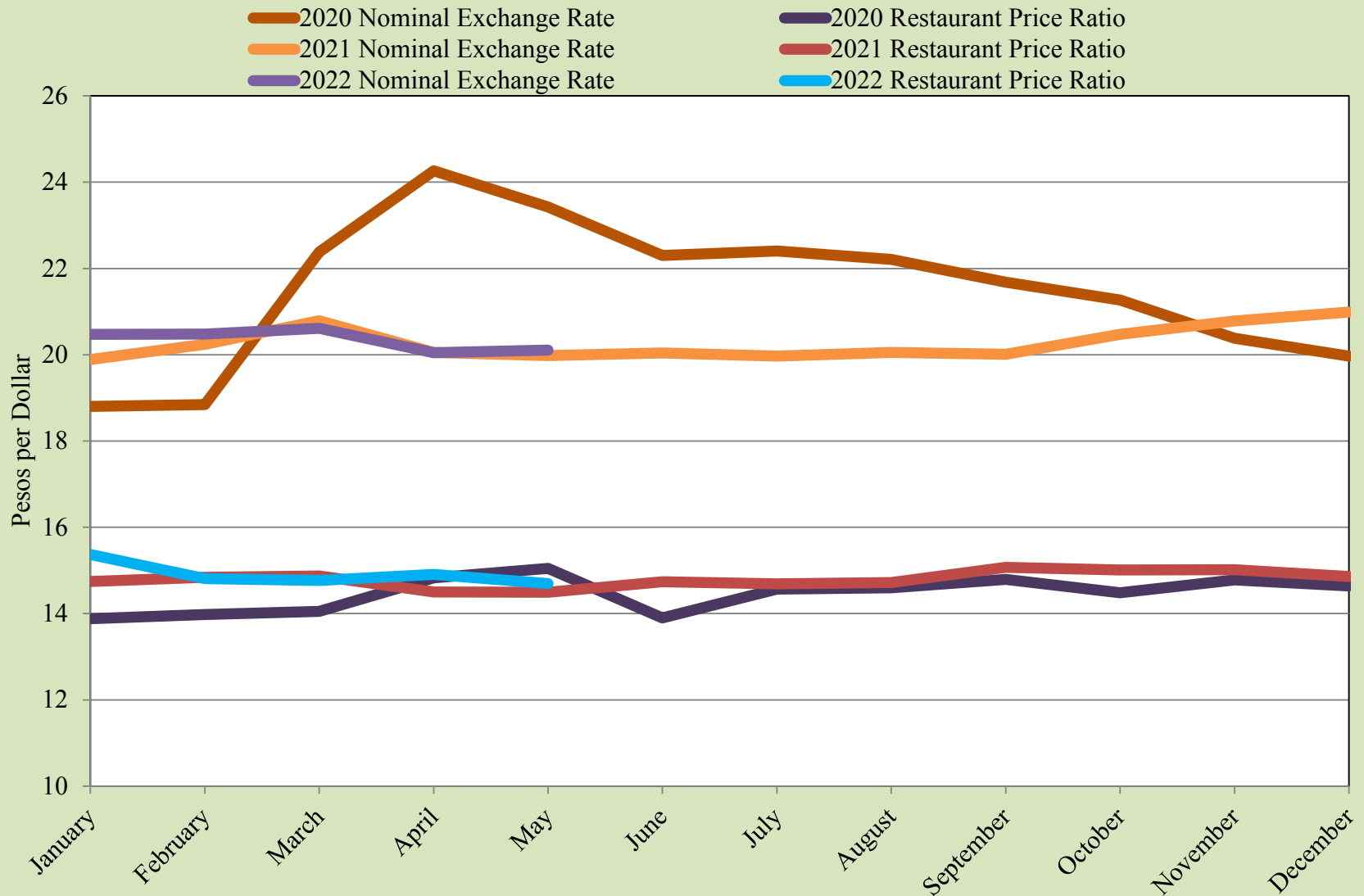

Source: UTEP Border Region Modeling Project and Banco de Mexico

Restaurant Price Ratio and Exchange Rate

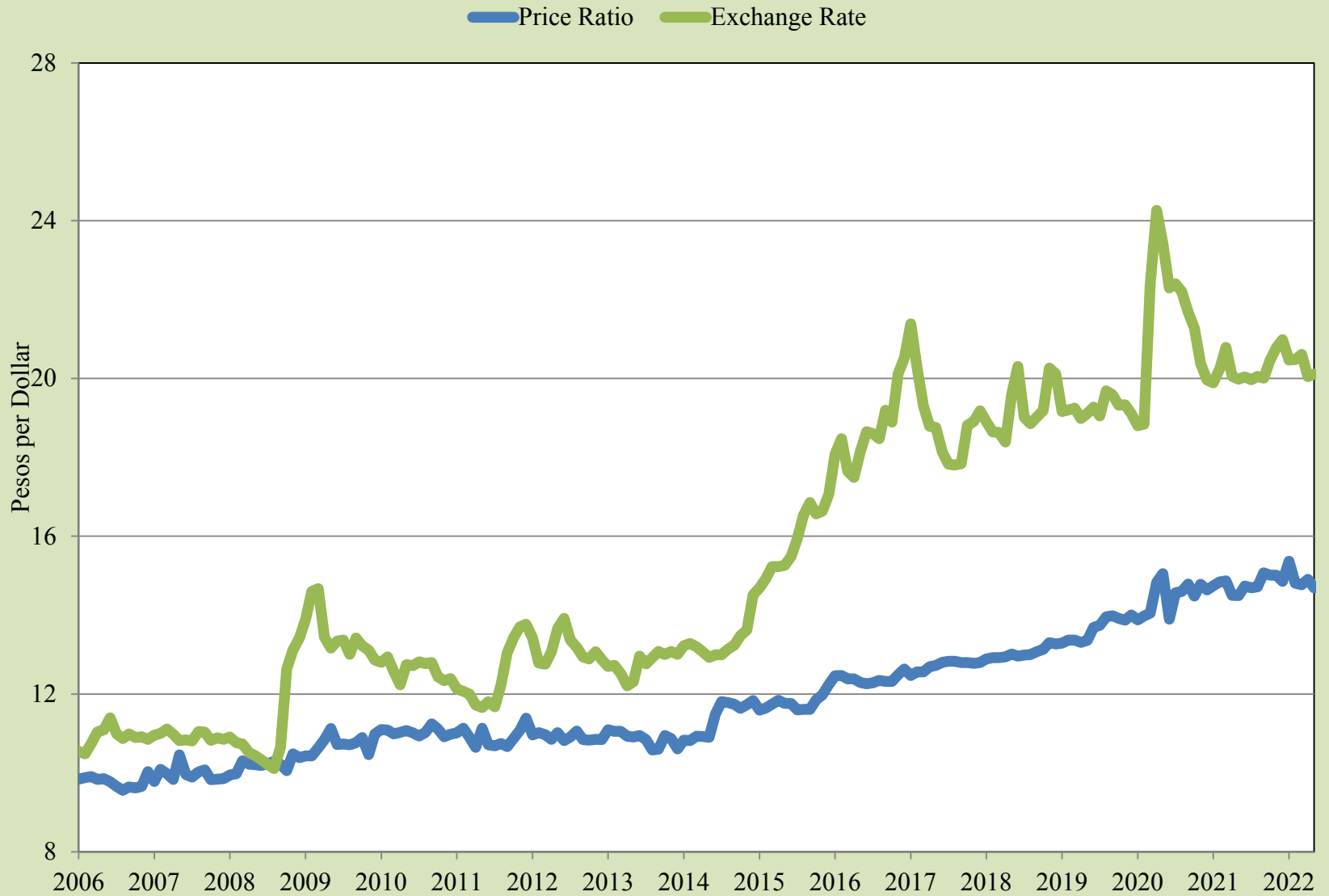

Source: UTEP Border Region Modeling Project and Banco de Mexico

Real Peso-per-Dollar Exchange Rate Index

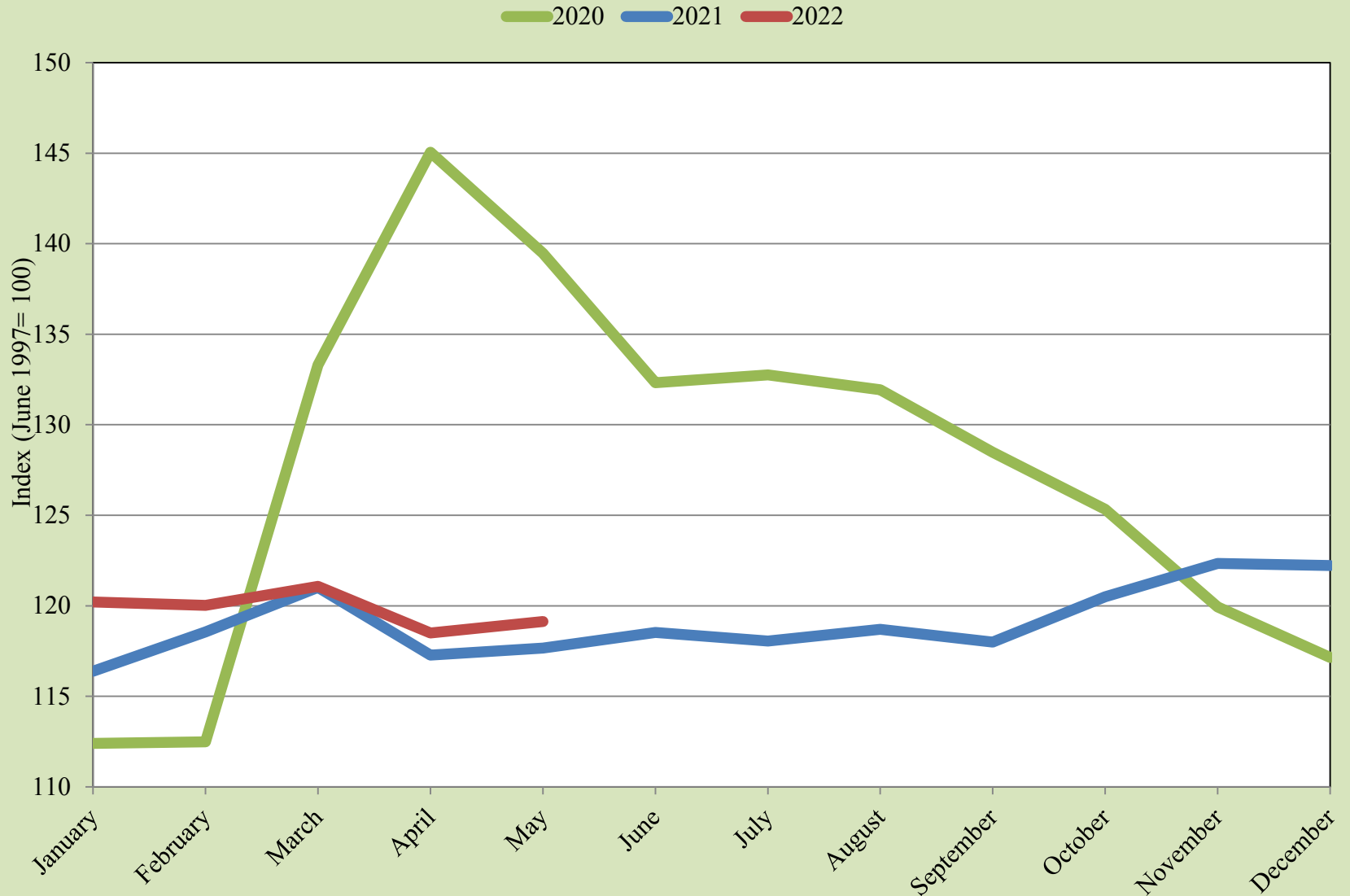

Source: UTEP Border Region Modeling Project

Real Peso-per-Dollar Exchange Rate Index



Source: UTEP Border Region Modeling Project

Pharmaceutical Nominal Price Ratio in the USA and Mexico

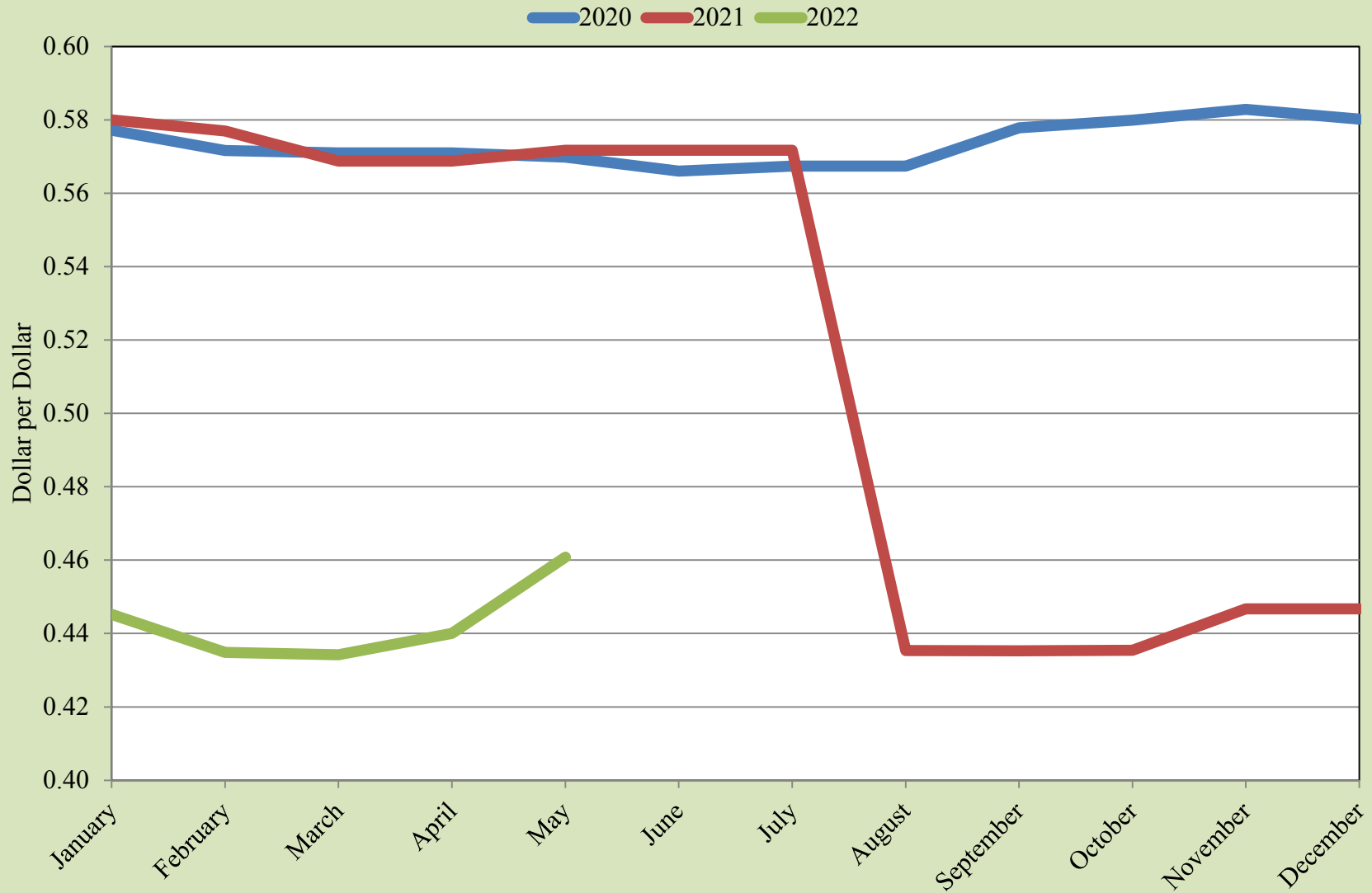

Source: UTEP Border Region Modeling Project, healthwarehouse.com, goodrx.com, medsmex.com

Pharmaceutical Nominal Price Ratio in the USA and Mexico



Source: UTEP Border Region Modeling Project, healthwarehouse.com, goodrx.com, medsmex.com

EPIA Freight and Mail

— Total 2020 — Total 2021 — Total 2022

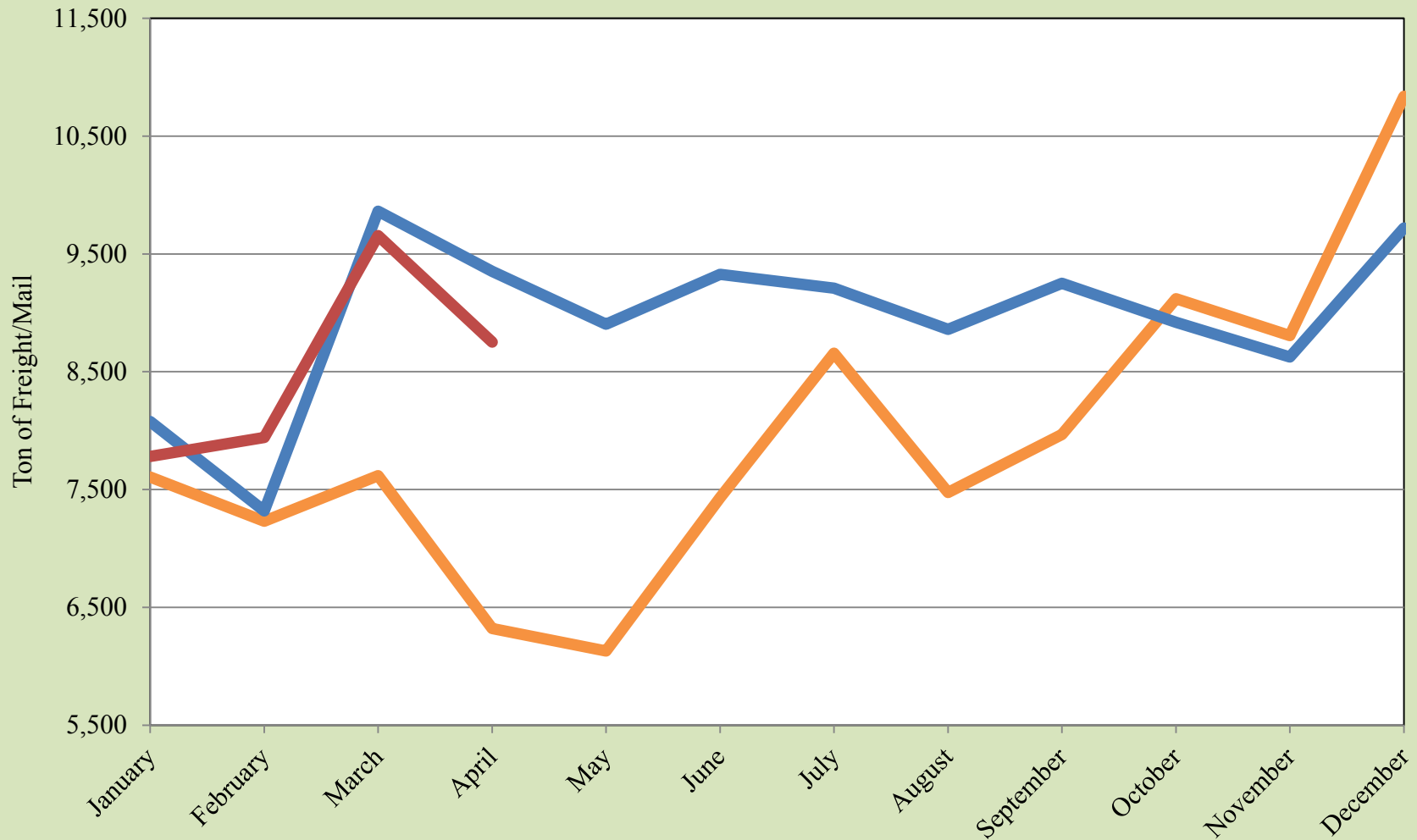

Source: EPIA Operations

EPIA Freight and Mail

— Inbound+Outbound

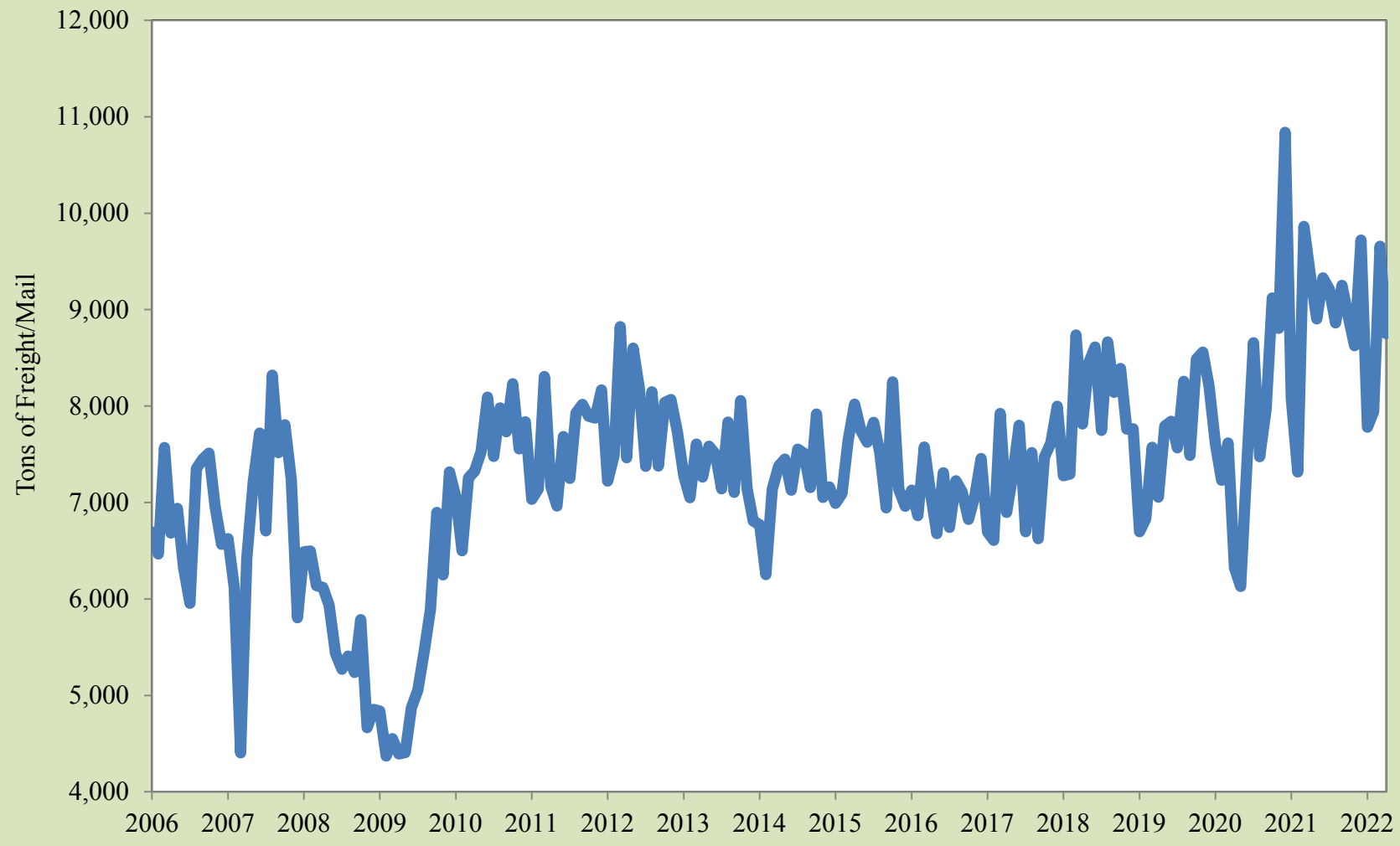

Source: EPIA Operations

EPIA Passengers

Total 2020 Total 2021 Total 2022

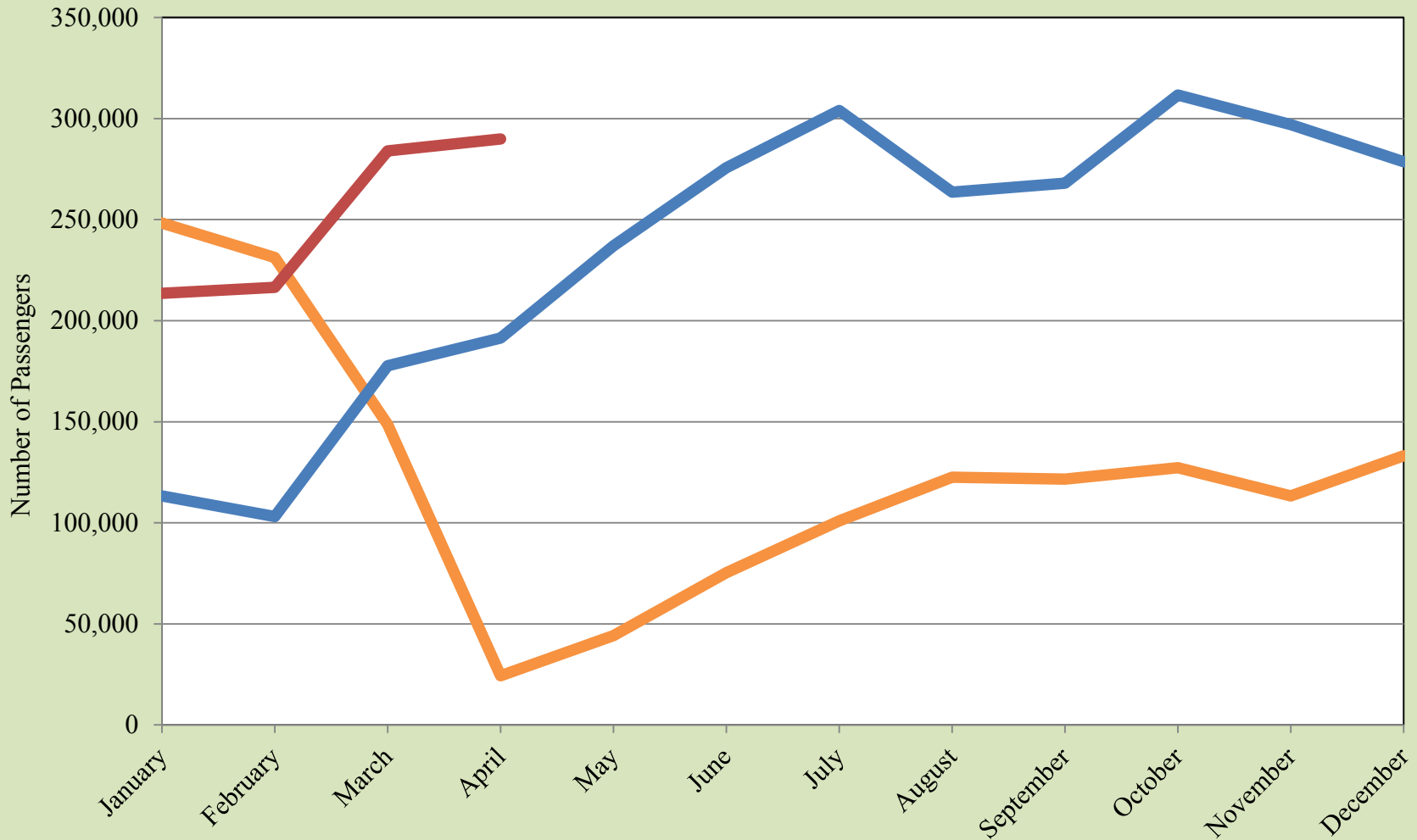

Source: EPIA Operations

EPIA Passengers

— Inbound+Outbound

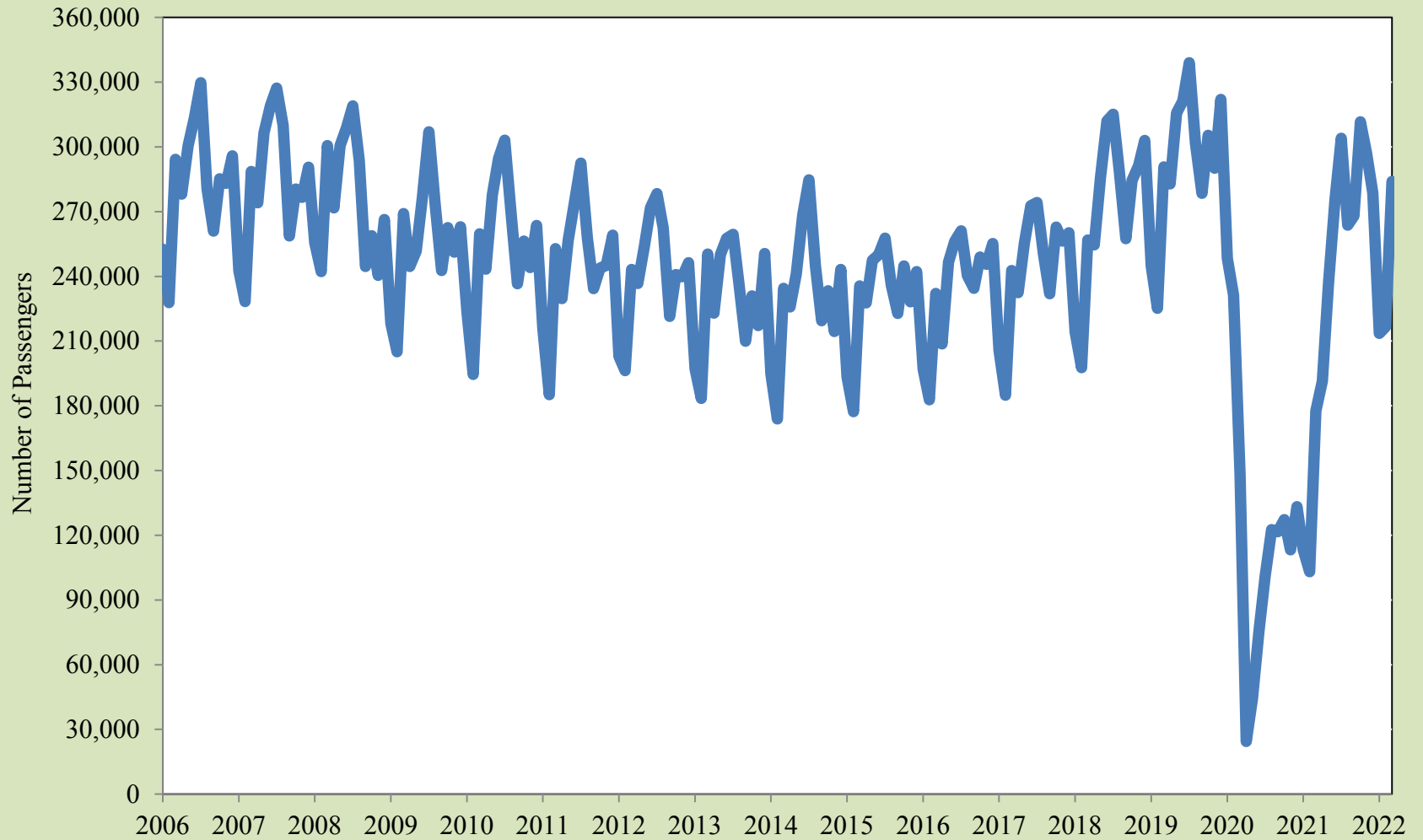

Source: EPIA Operations

EPIA Air Carrier Operations

20-Air Carriers 21-Air Carriers 22-Air Carriers

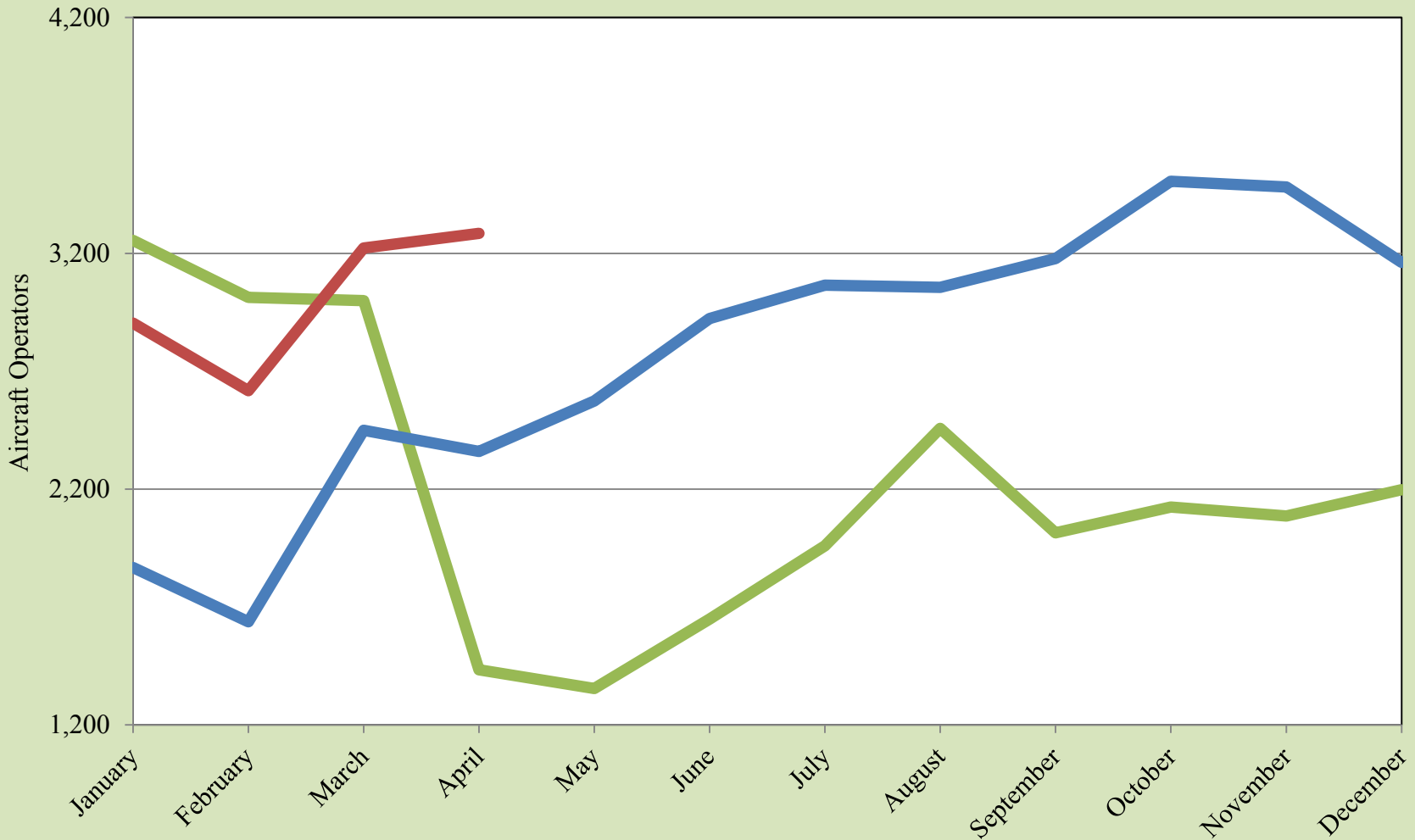

Source: EPIA Operations

EPIA Air Carrier Operations

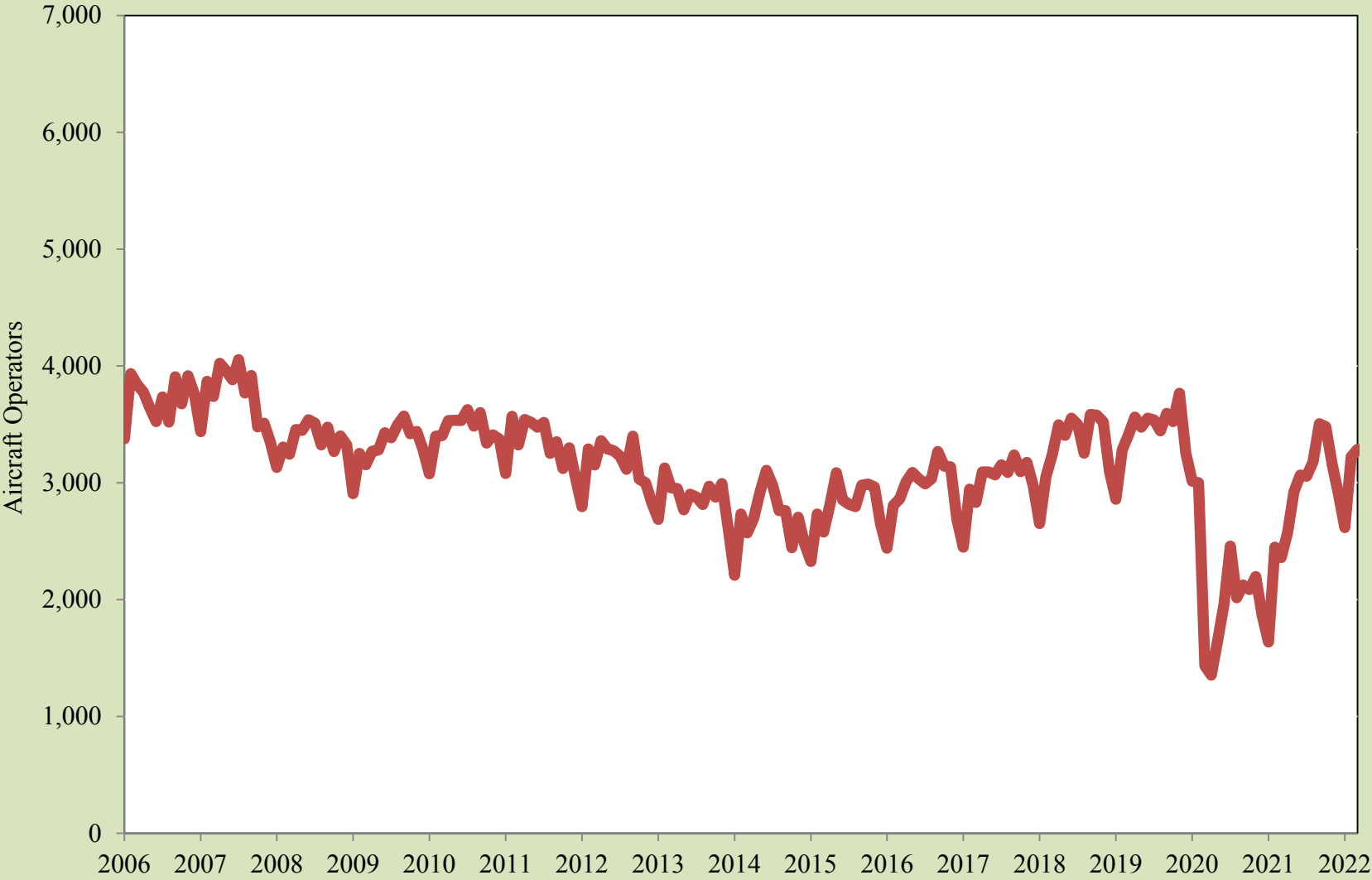

Source: EPIA Operations

Paso del Norte Monthly Wait Times

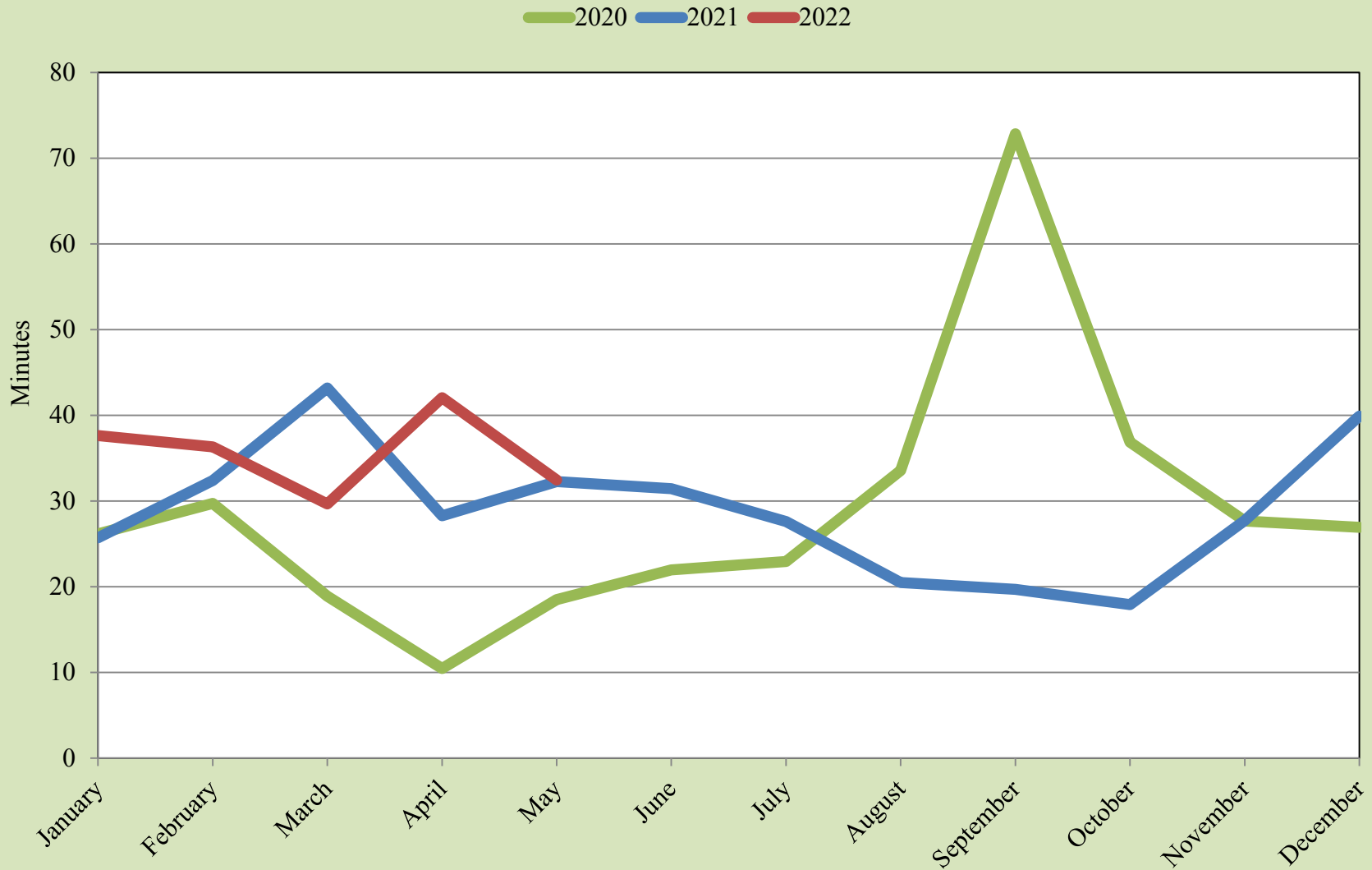

Source: UTEP Border Region Modeling Project

Ysleta Monthly Wait Times

2020 2021 2022

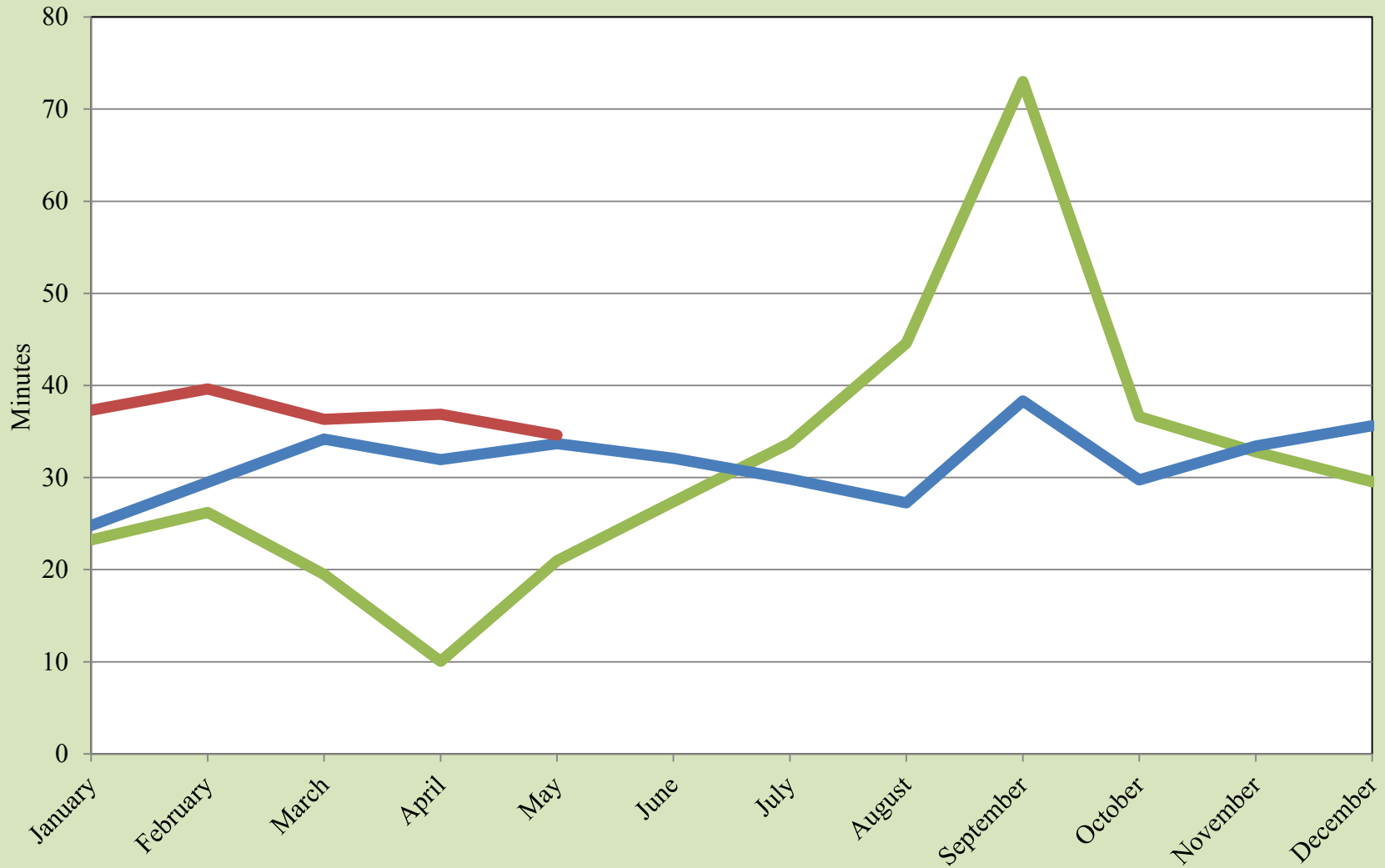

Source: UTEP Border Region Modeling Project

Bridge of the Americas Monthly Wait Times

2020 2021 2022

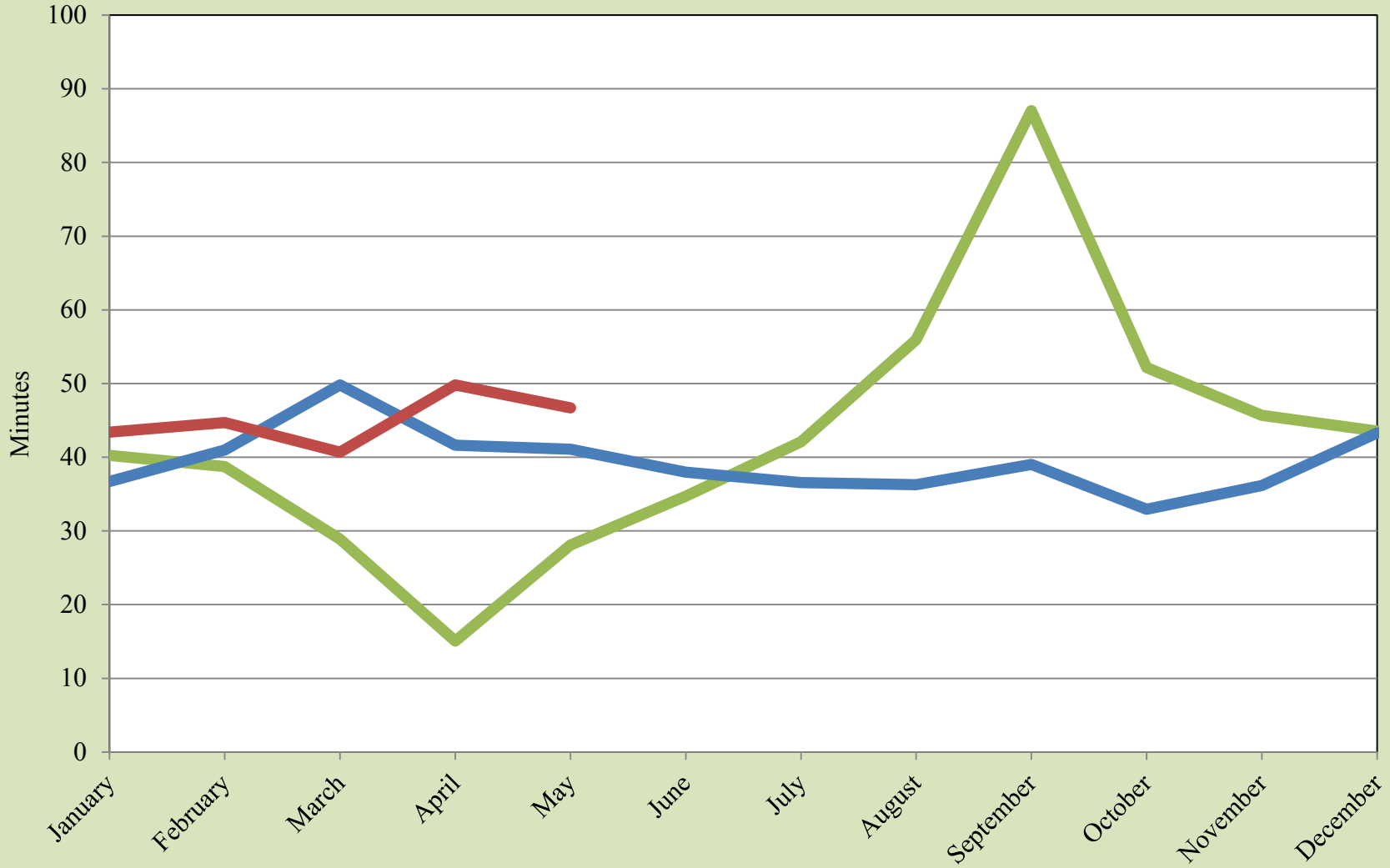

Source: UTEP Border Region Modeling Project

Monthly Border Wait Times

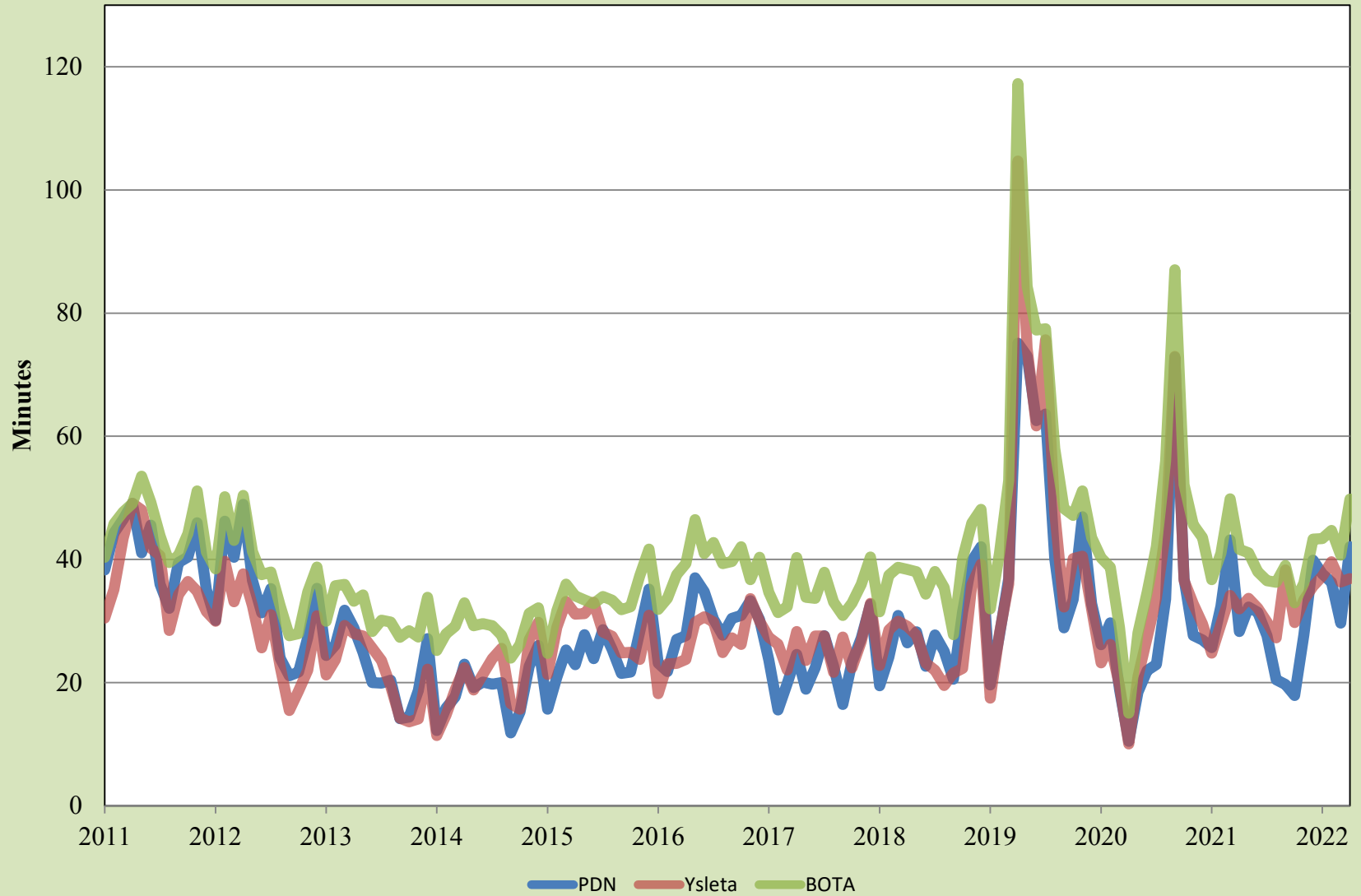

Source: UTEP Border Region Modeling Project

Personal Vehicle International Bridge Crossings to El Paso

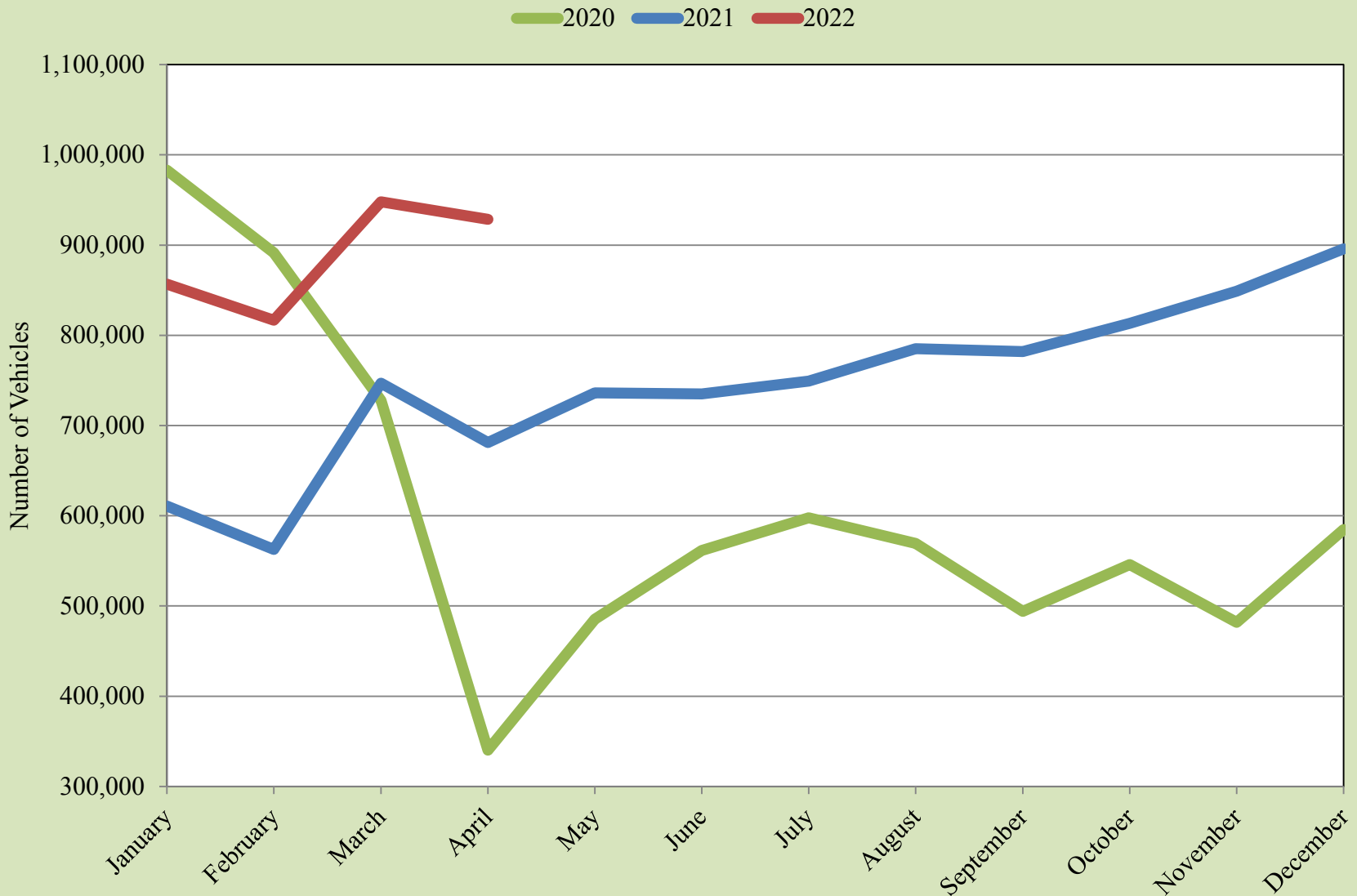

Source: Bureau of Transportation Statistics and U.S. Customs and Border Protection

Personal Vehicle International Bridge Crossings to El Paso

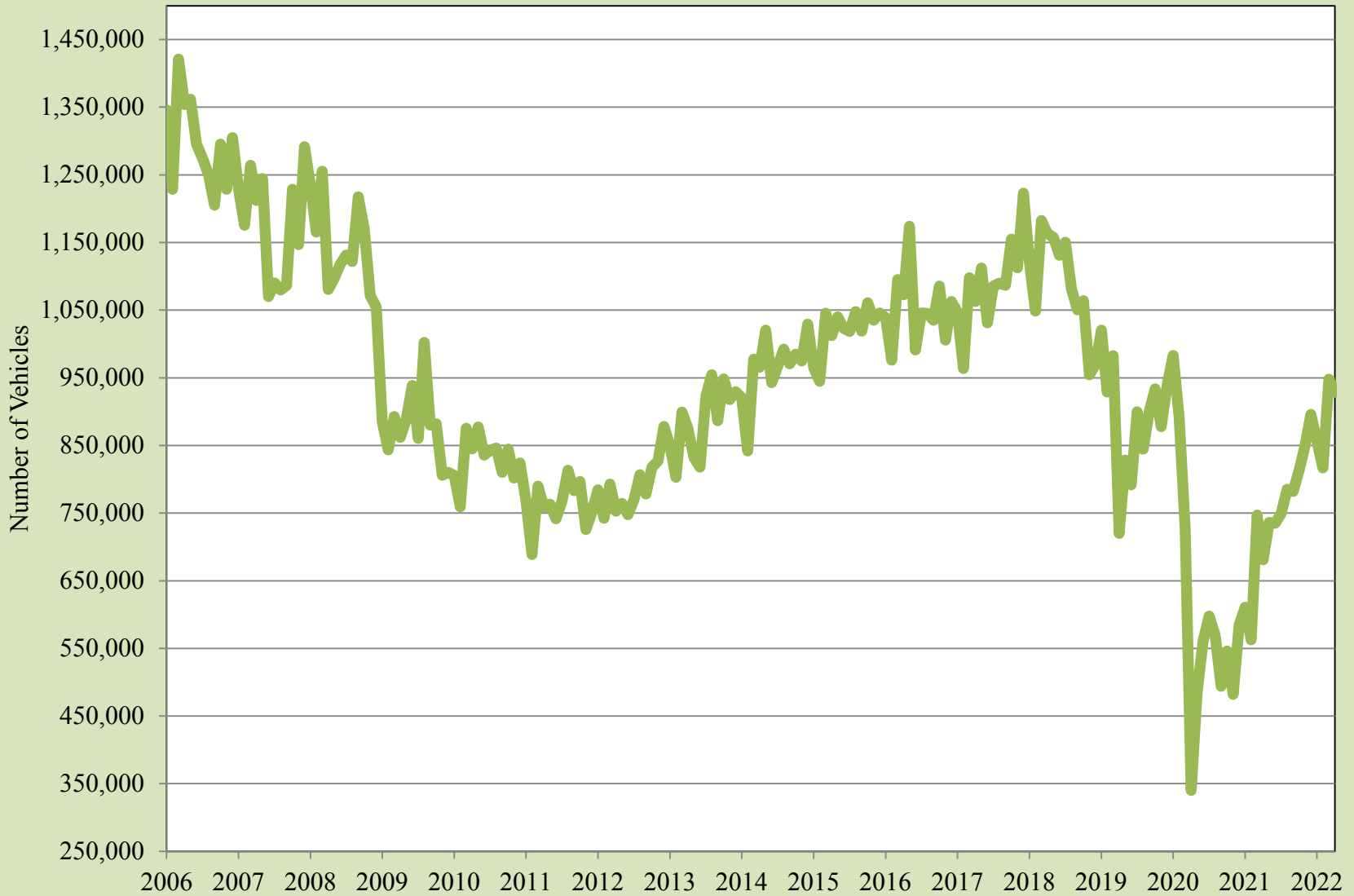

Source: Bureau of Transportation Statistics and U.S. Customs and Border Protection

Pedestrian International Bridge Crossings to El Paso

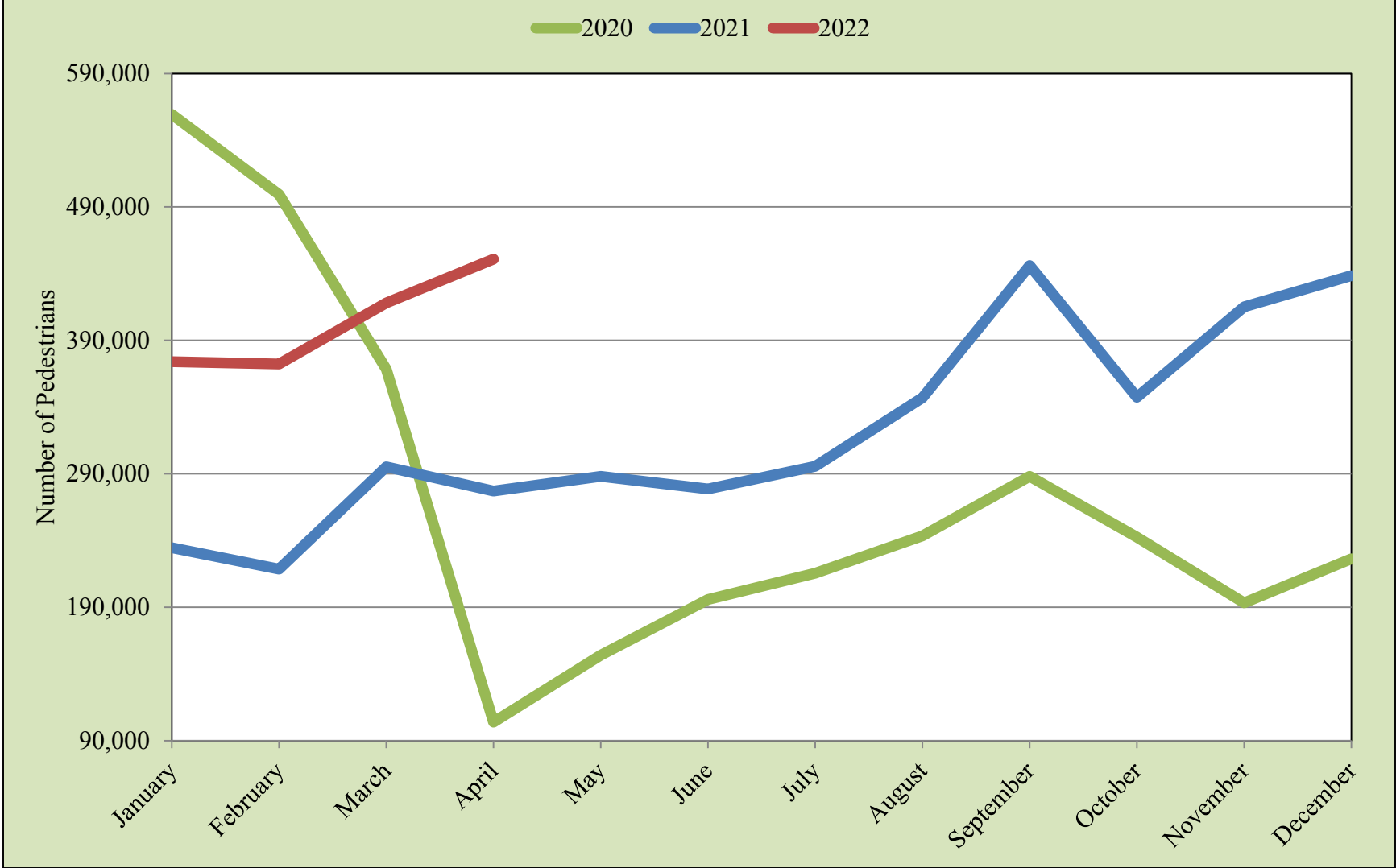

Source: Bureau of Transportation Statistics and U.S. Customs and Border Protection

Pedestrian International Bridge Crossings to El Paso

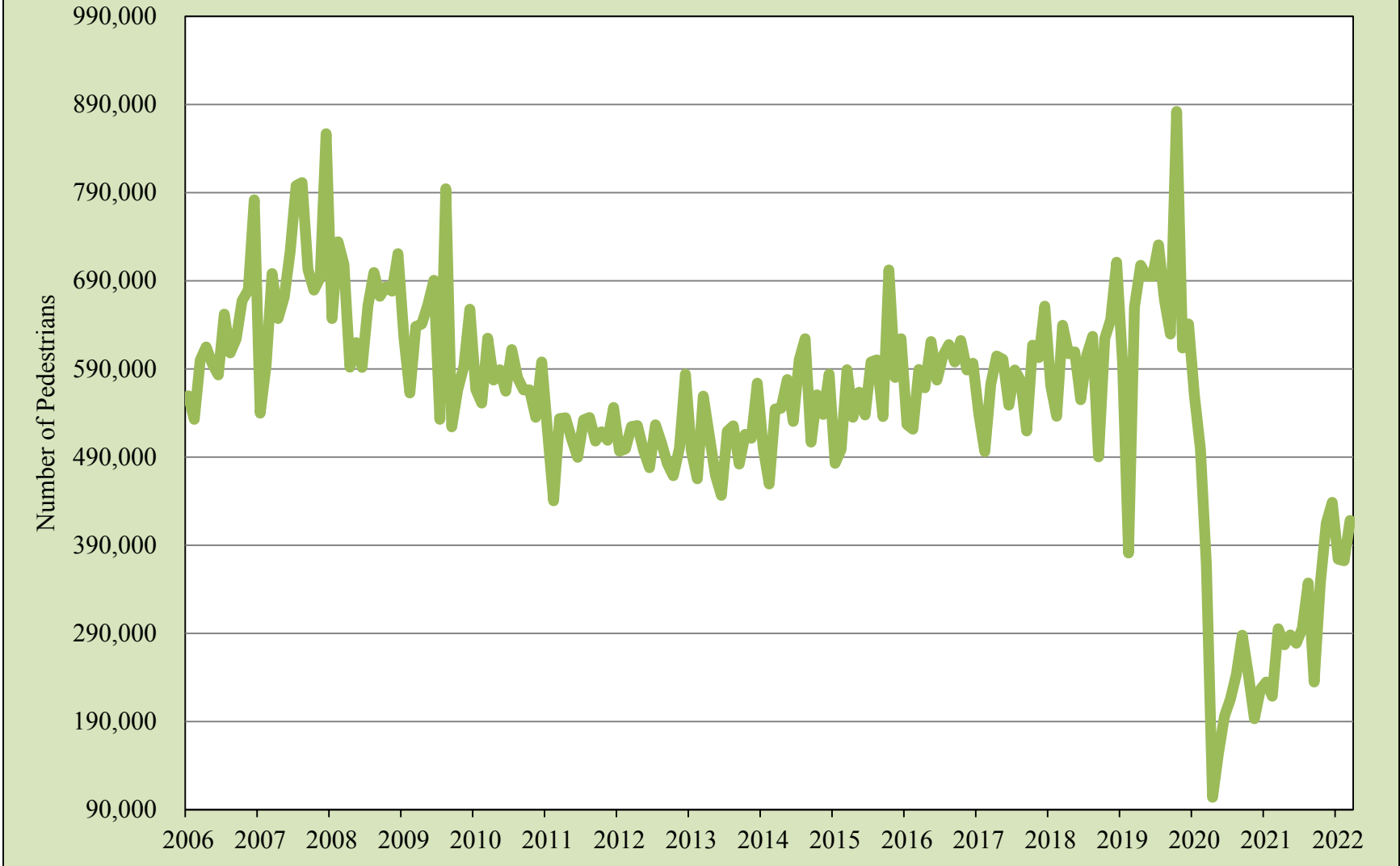

Source: Bureau of Transportation Statistics and U.S. Customs and Border Protection

Cargo Truck International Bridge Crossings to El Paso

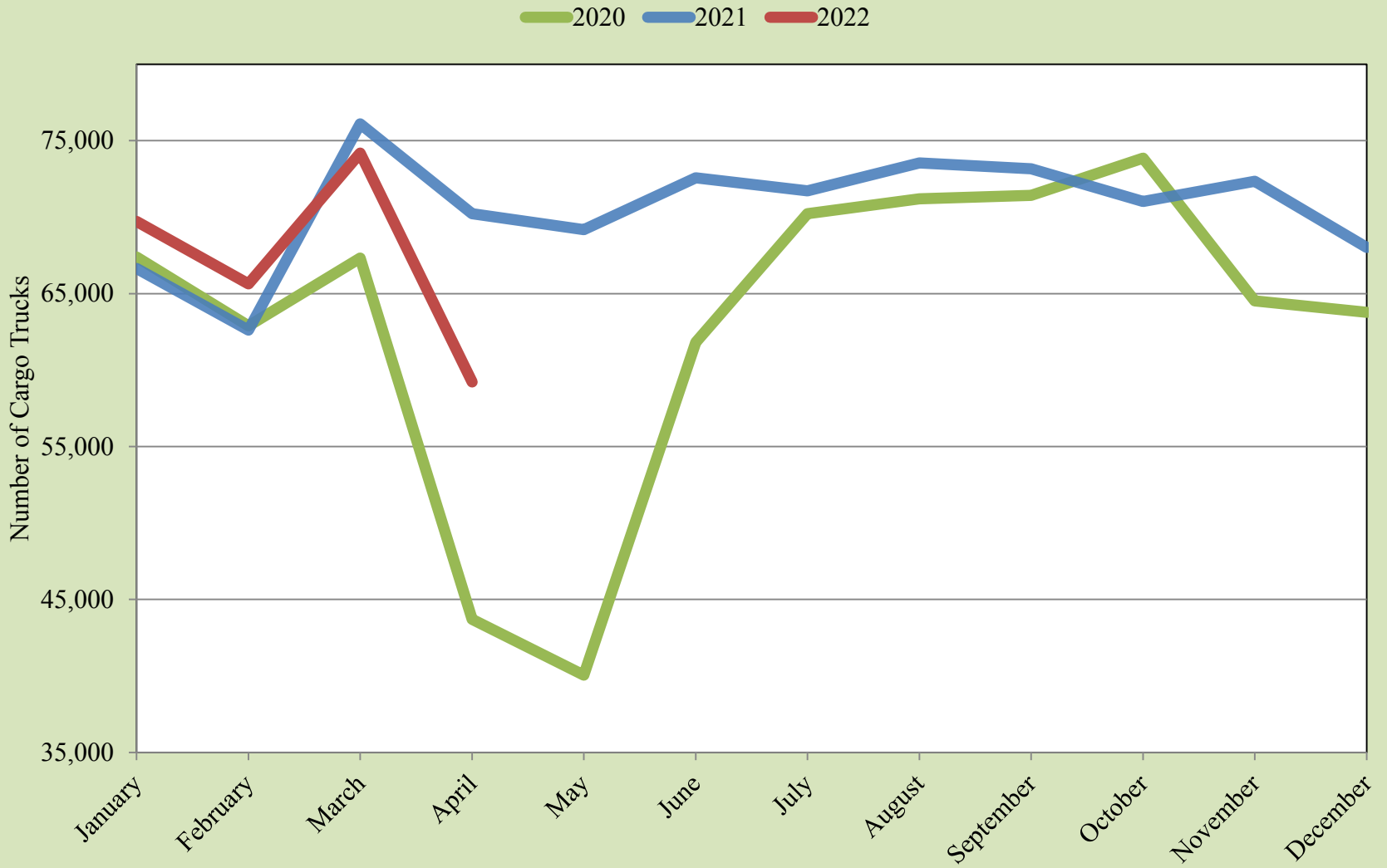

Source: Bureau of Transportation Statistics and U.S. Customs and Border Protection

Cargo Truck International Bridge Crossings to El Paso

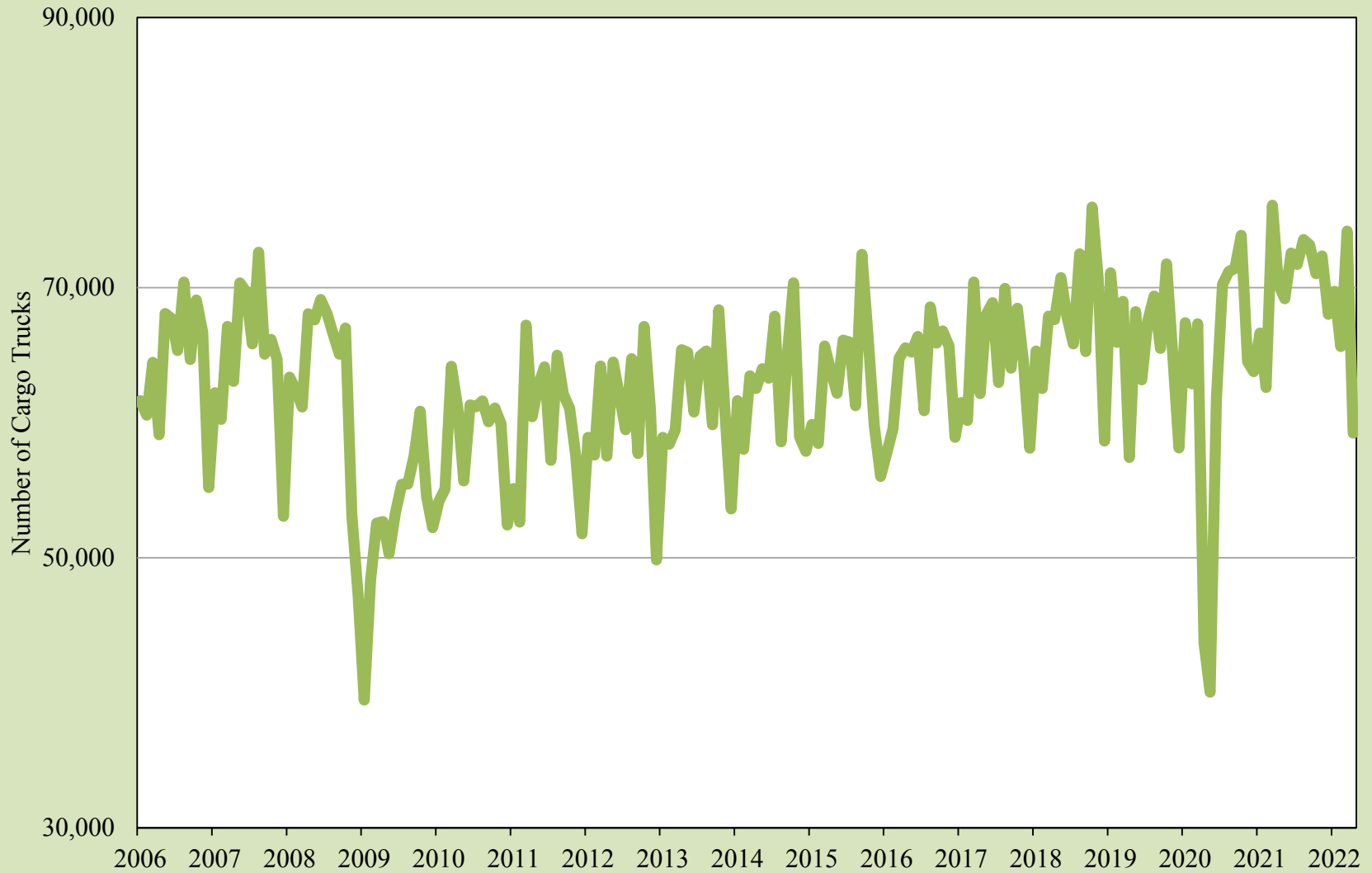

Source: Bureau of Transportation Statistics and U.S. Customs and Border Protection

Total Trade through the El Paso Customs District

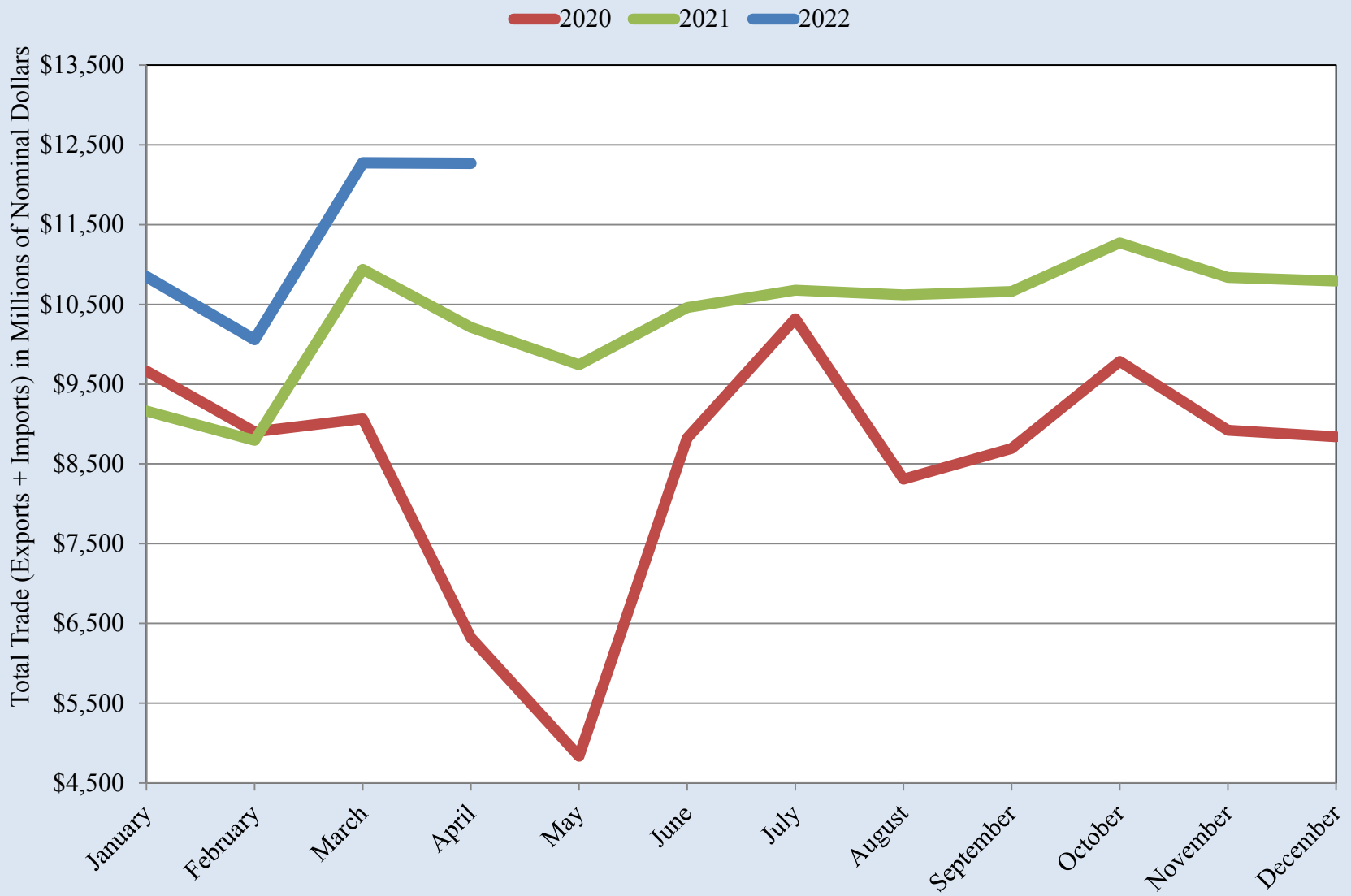

Source: U.S. International Trade Commission

Total Trade through the El Paso Customs District

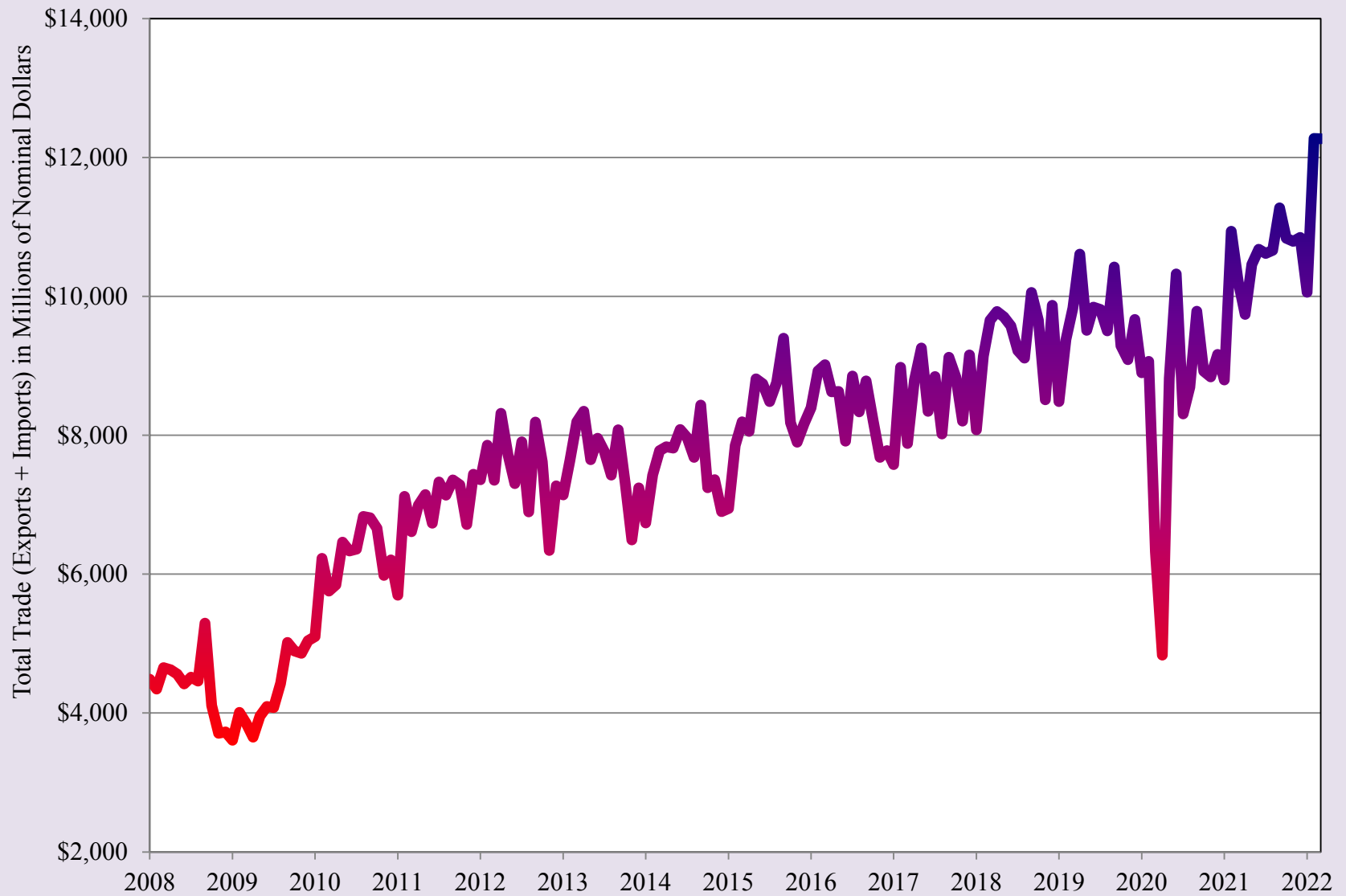

Source: U.S. International Trade Commission

Real Total Trade through the El Paso Customs District

— 2020 — 2021 — 2022

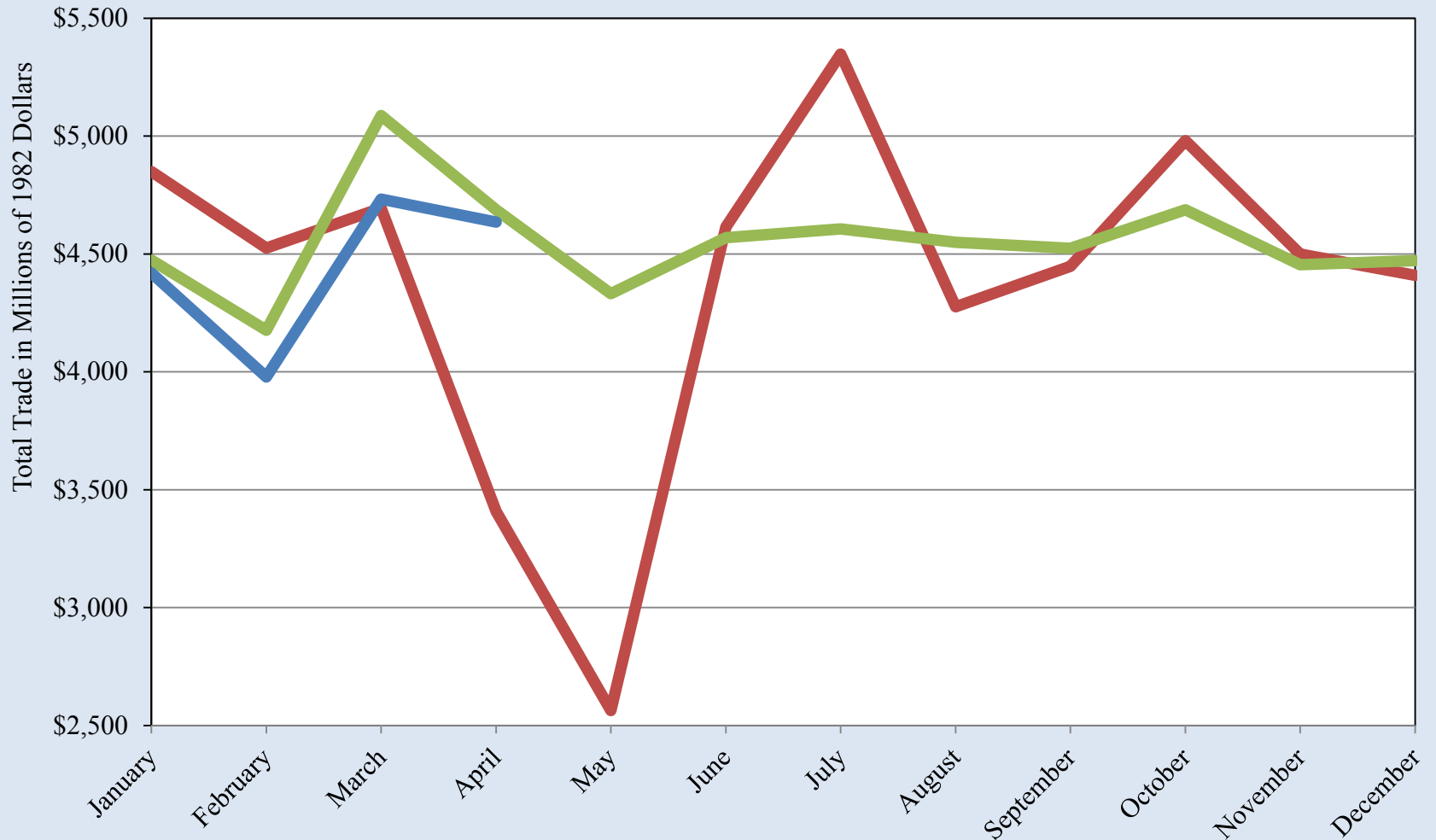

Source: U.S. International Trade Commission and Bureau of Labor Statistics

Real Total Trade through the El Paso Customs District

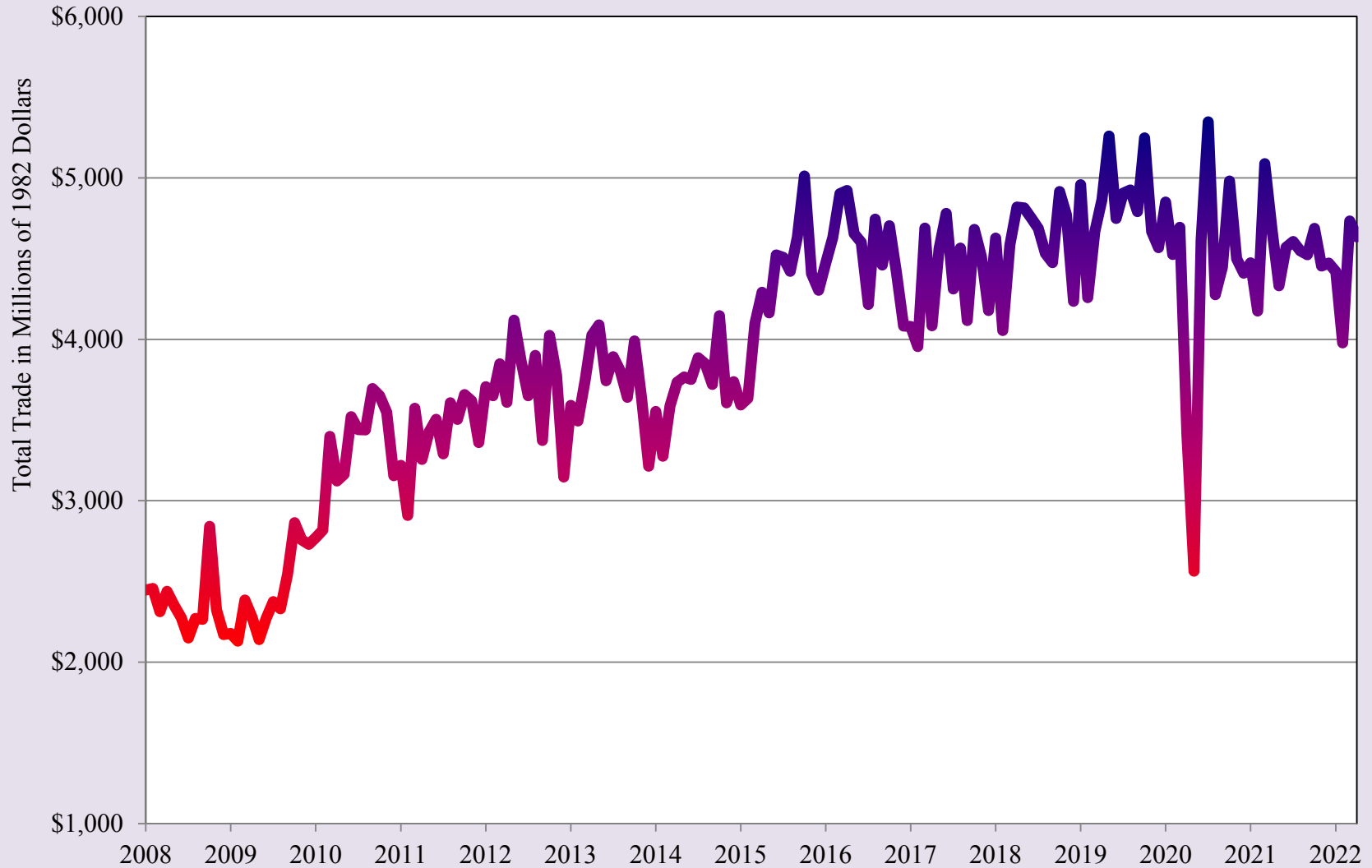

Source: U.S. International Trade Commission and Bureau of Labor Statistics

Domestic Passengers Ciudad Juarez International Airport

— 2020 — 2021 — 2022

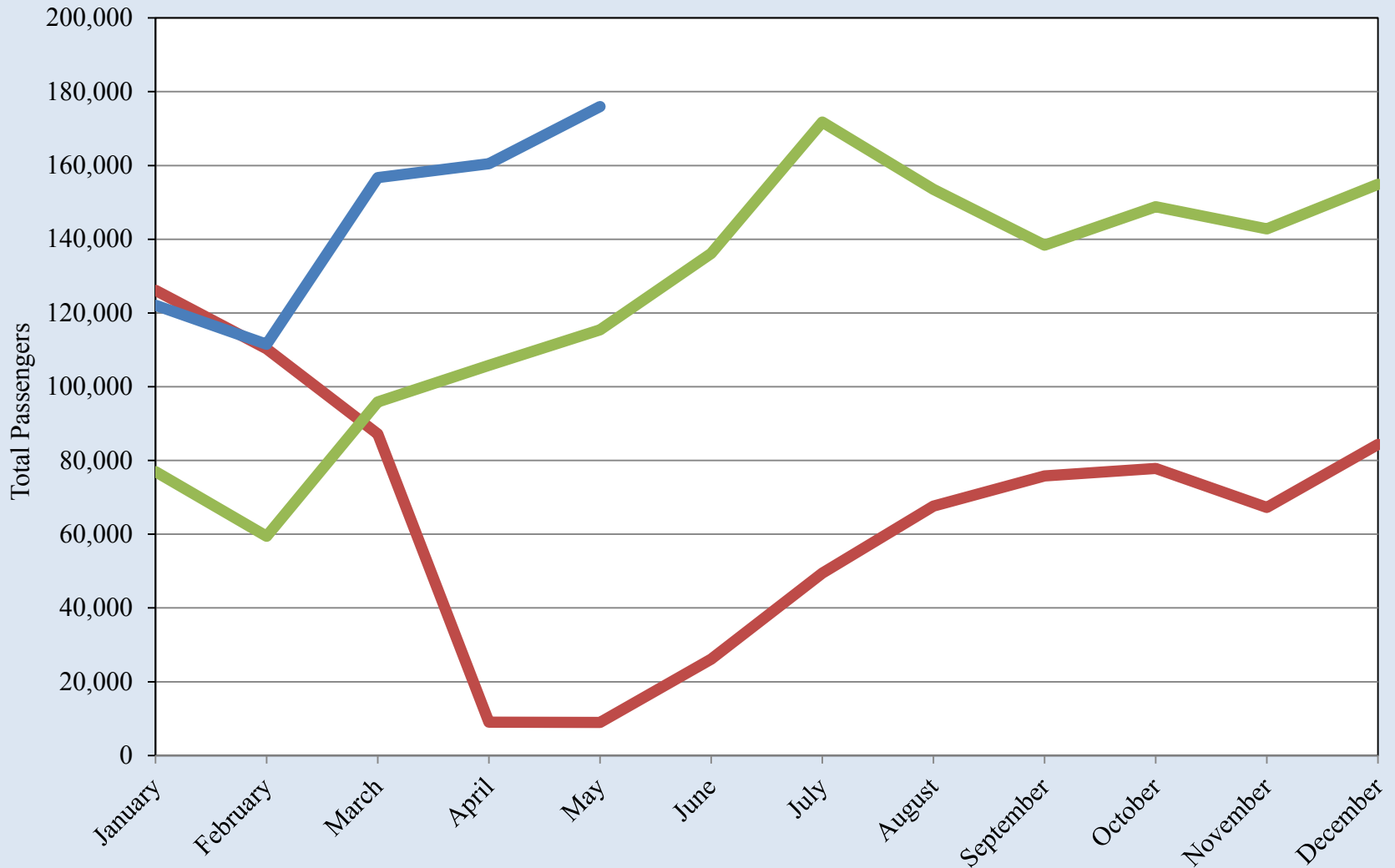

Source: Grupo Aeroportuario Centro Norte - OMA

Domestic Passengers Ciudad Juarez International Airport

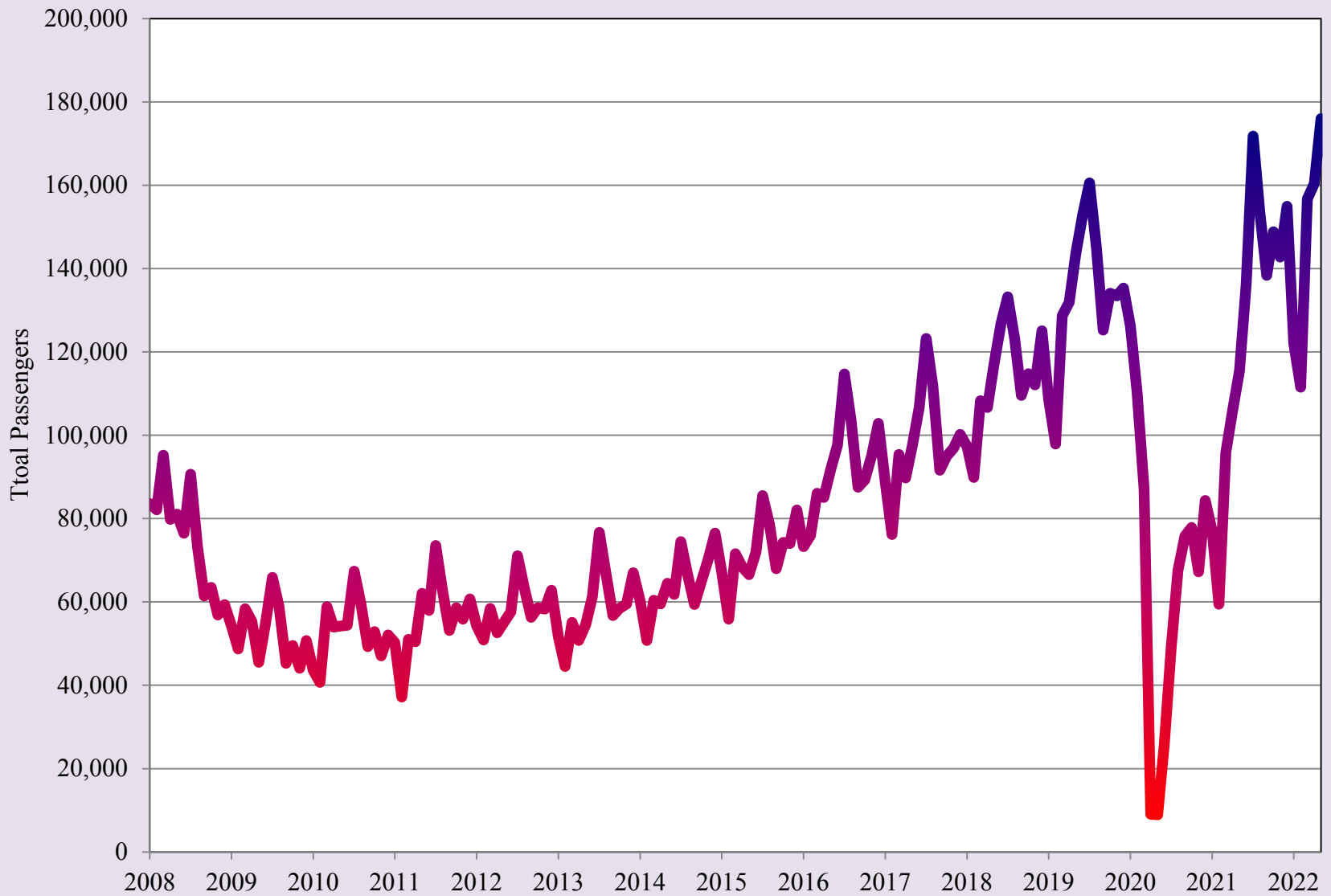

Source: Grupo Aeroportuario Centro Norte - OMA

International Passengers Ciudad Juarez International Airport

— 2020 — 2021 — 2022

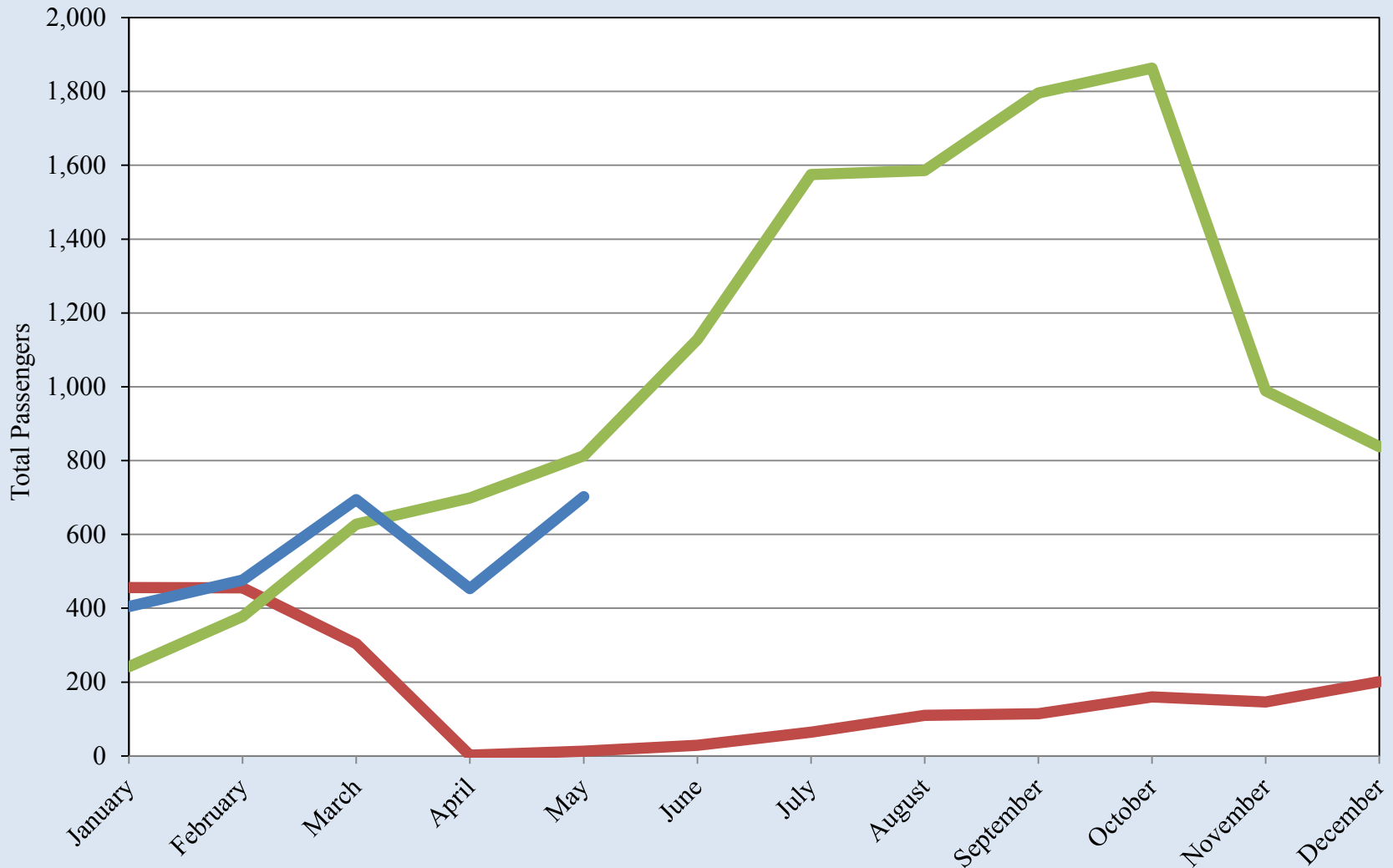

Source: Grupo Aeroportuario Centro Norte - OMA

International Passengers Ciudad Juarez International Airport

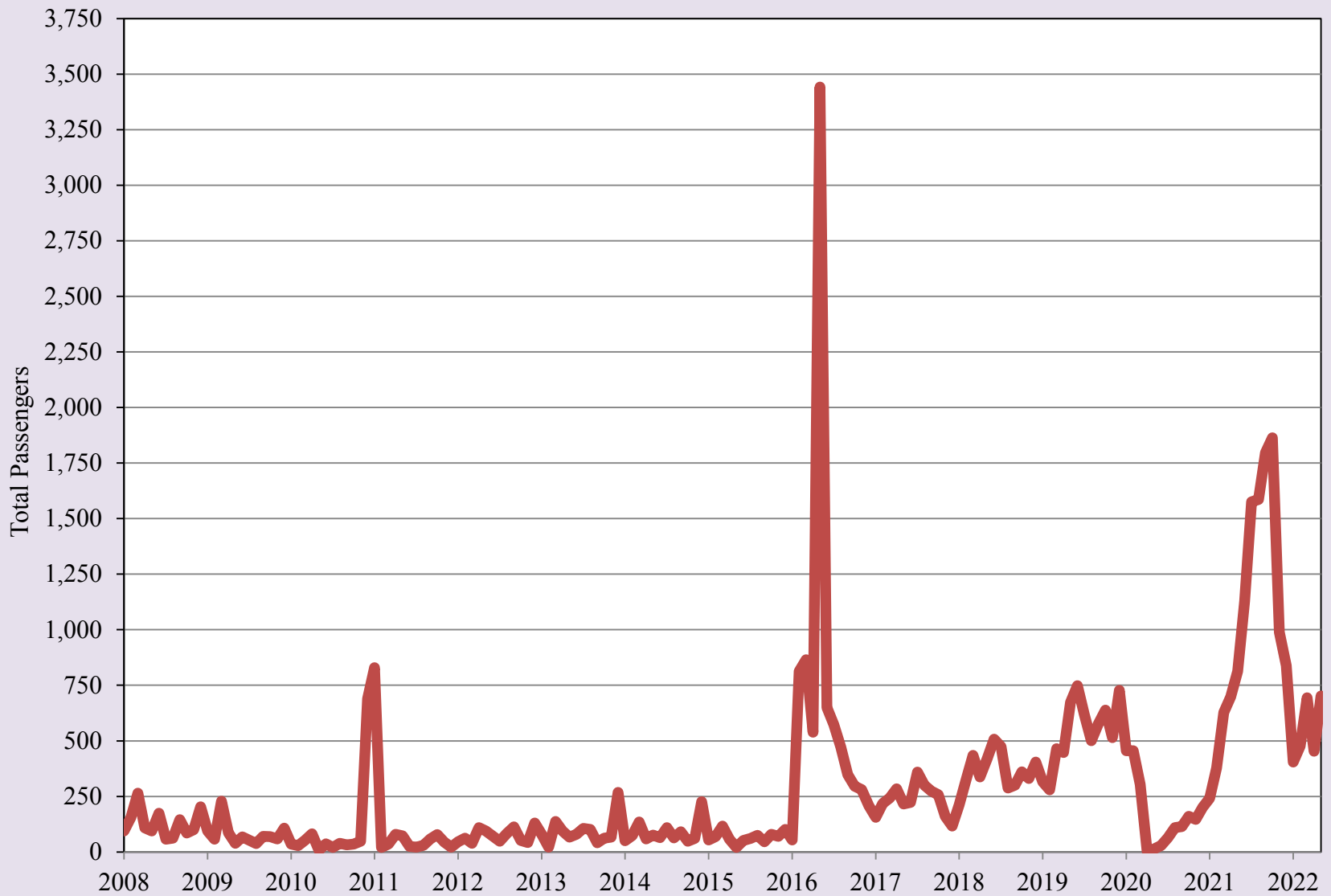

Source: Grupo Aeroportuario Centro Norte - OMA

Domestic Passengers Chihuahua City International Airport

2020 2021 2022

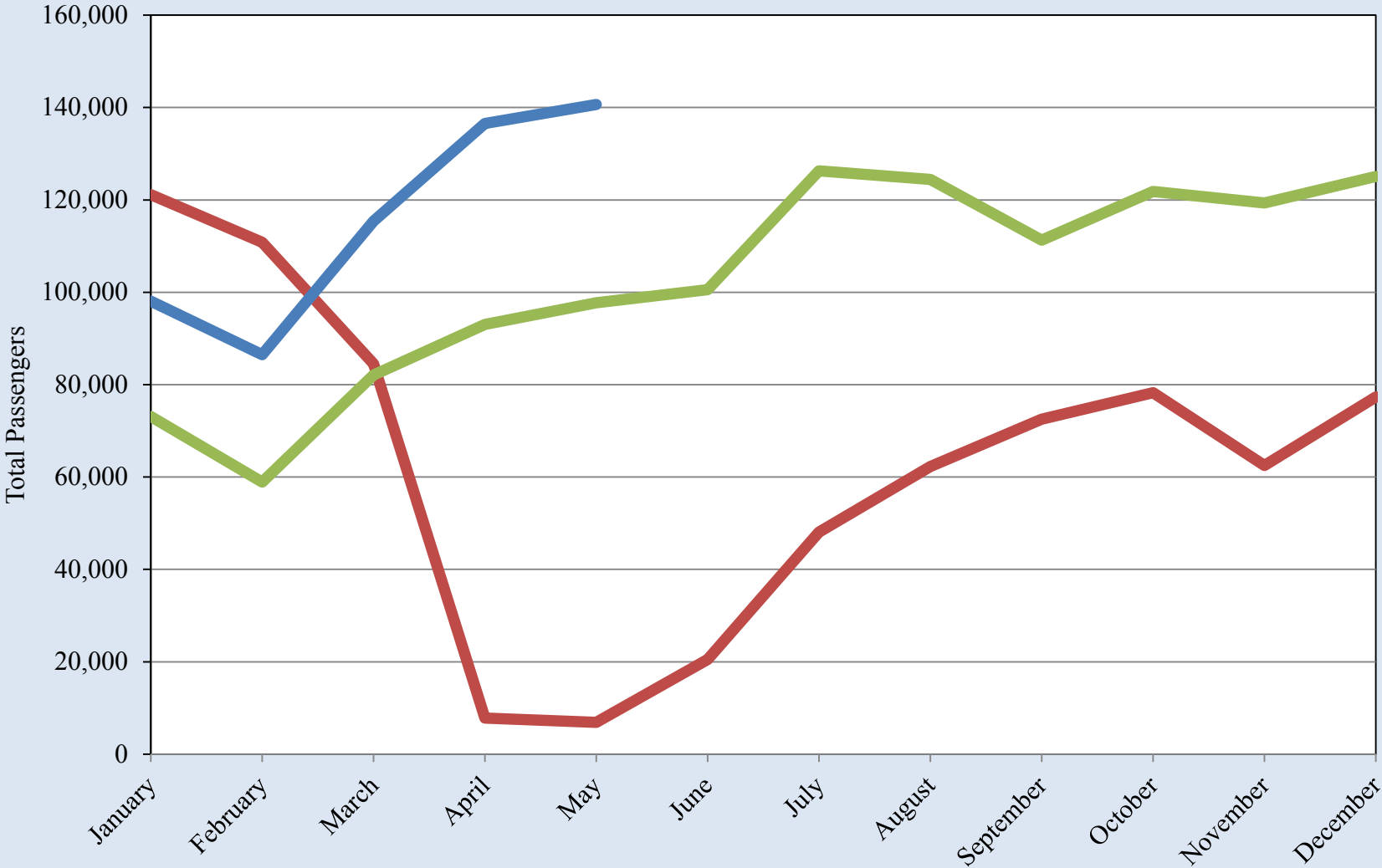

Source: Grupo Aeroportuario Centro Norte - OMA

Domestic Passengers Chihuahua City International Airport

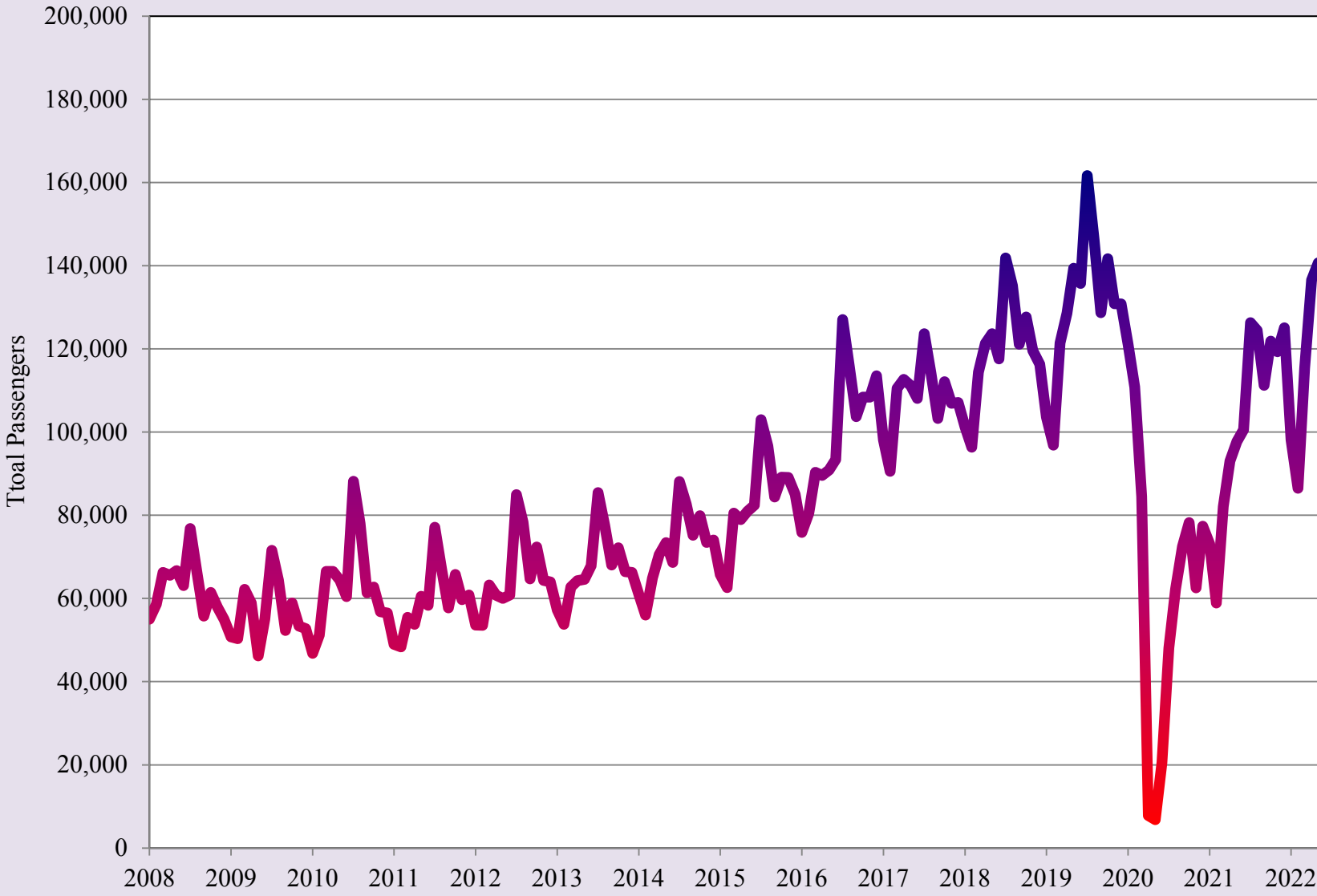

Source: Grupo Aeroportuario Centro Norte - OMA

International Passengers Chihuahua City International Airport

— 2020 — 2021 — 2022

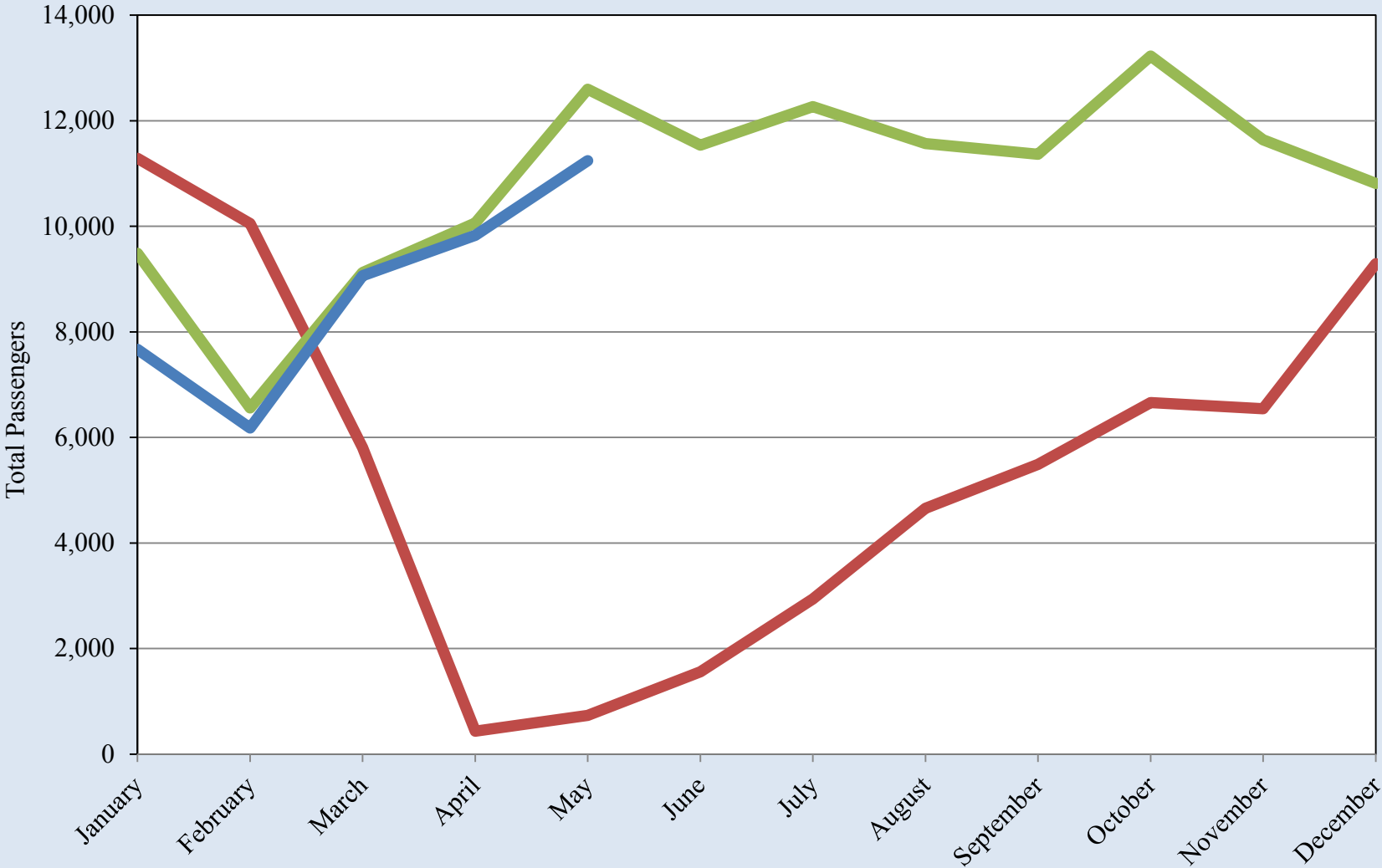

Source: Grupo Aeroportuario Centro Norte - OMA

International Passengers Chihuahua City International Airport

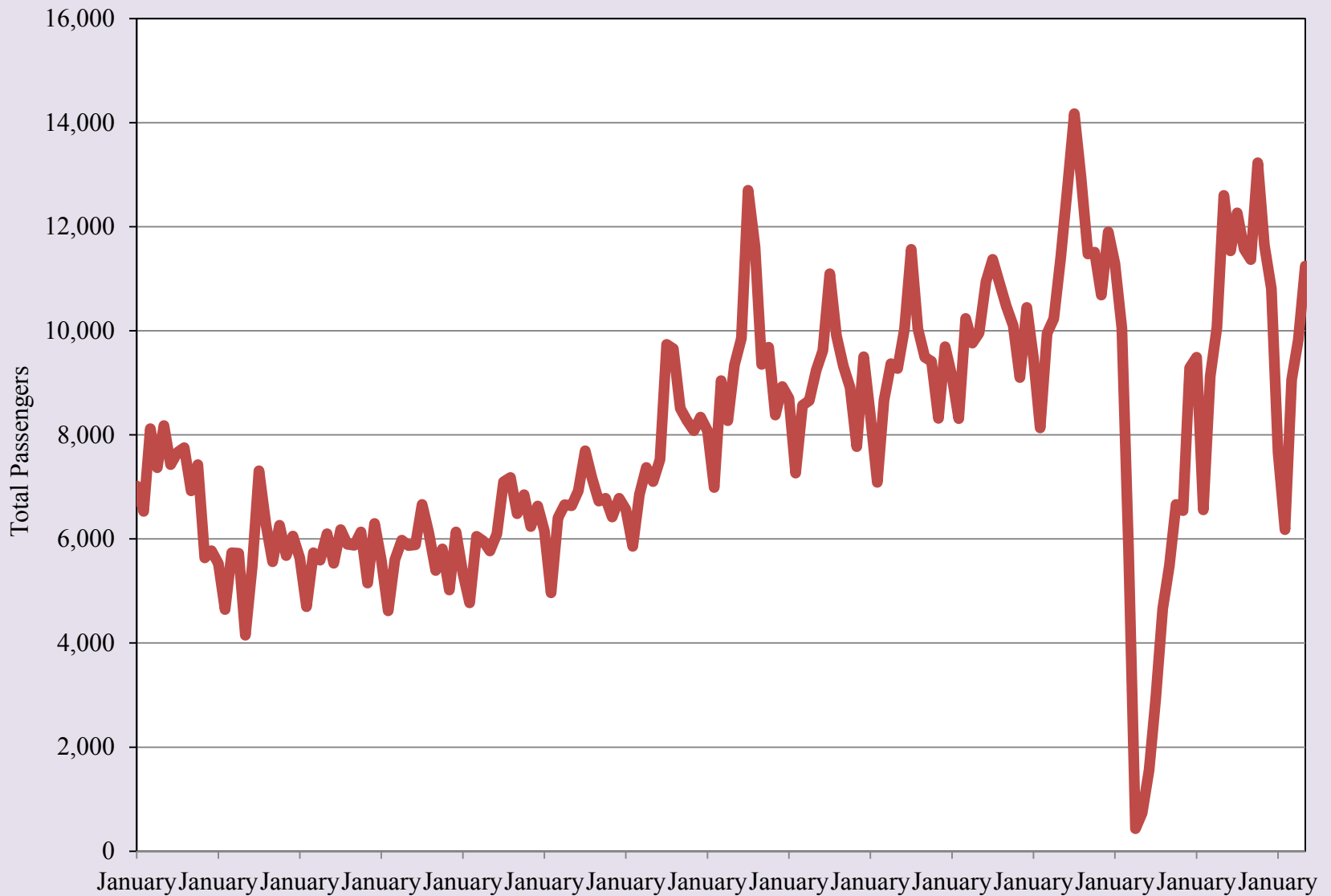

Source: Grupo Aeroportuario Centro Norte - OMA

Export-Oriented Manufacturing Employment in Ciudad Juárez

2020 2021 2022

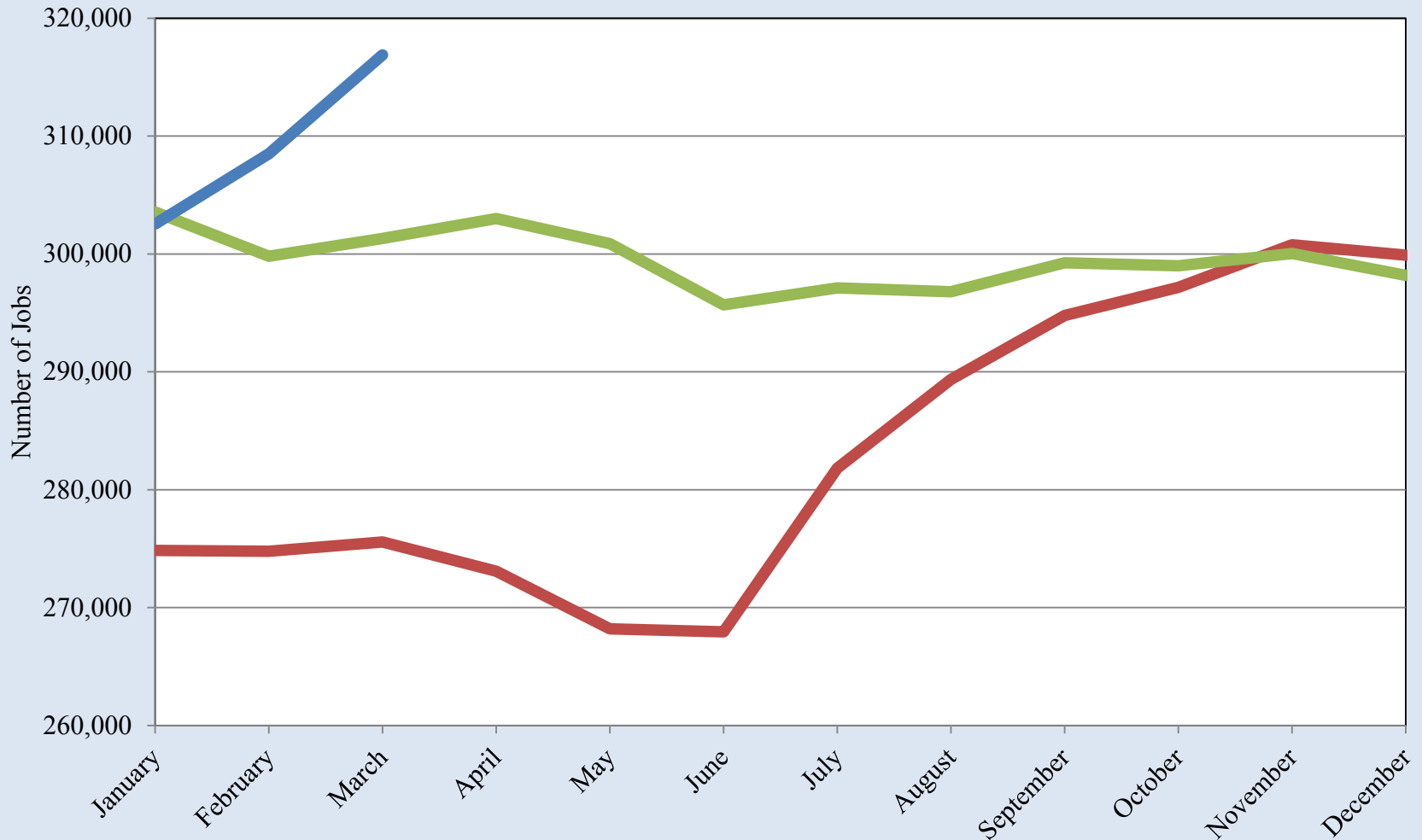

Source: INEGI

Export-Oriented Manufacturing Employment in Ciudad Juárez

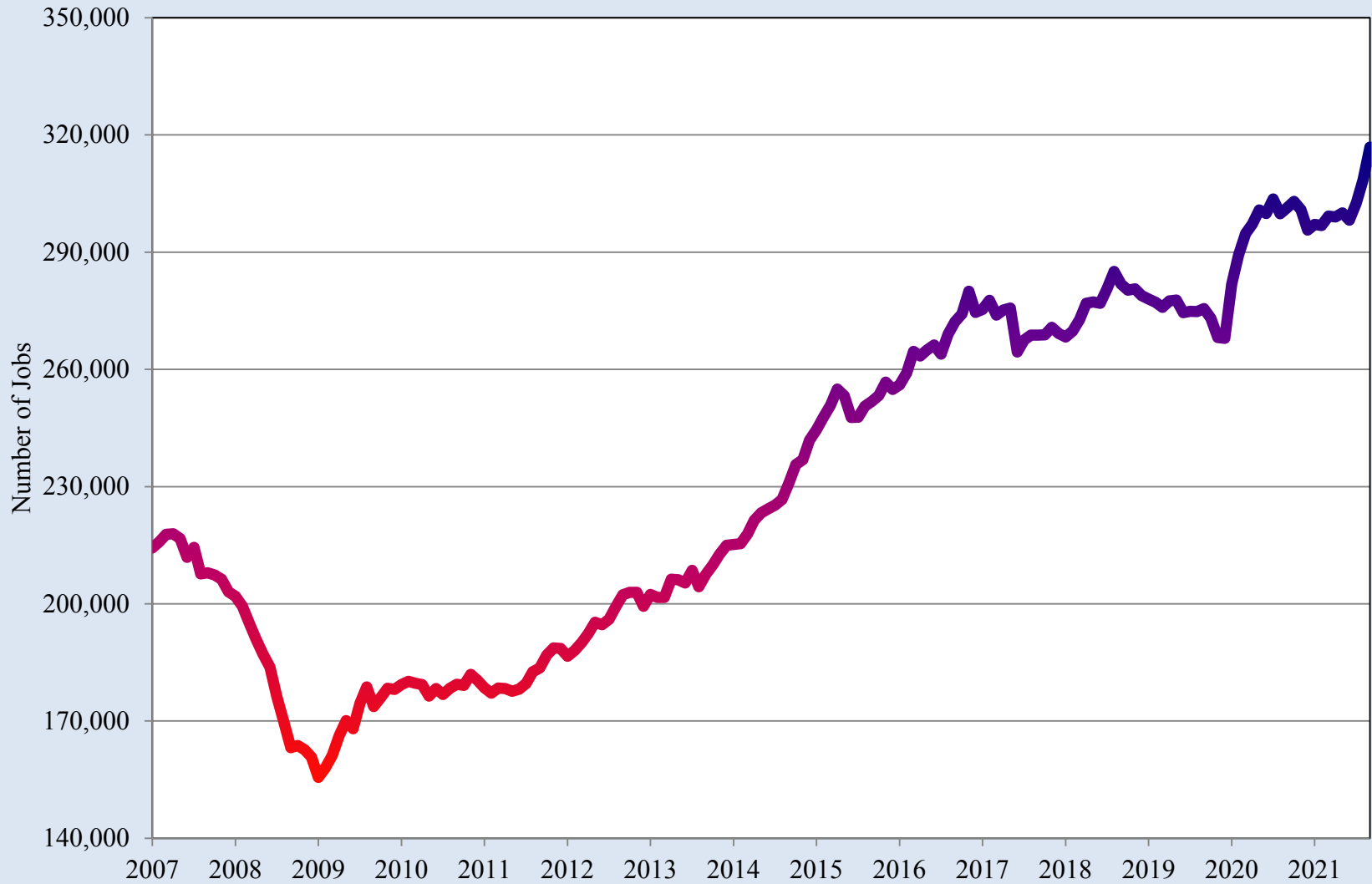

Source: INEGI

Northern Mexico Manufacturing Orders Index

— 2020 — 2021 — 2022

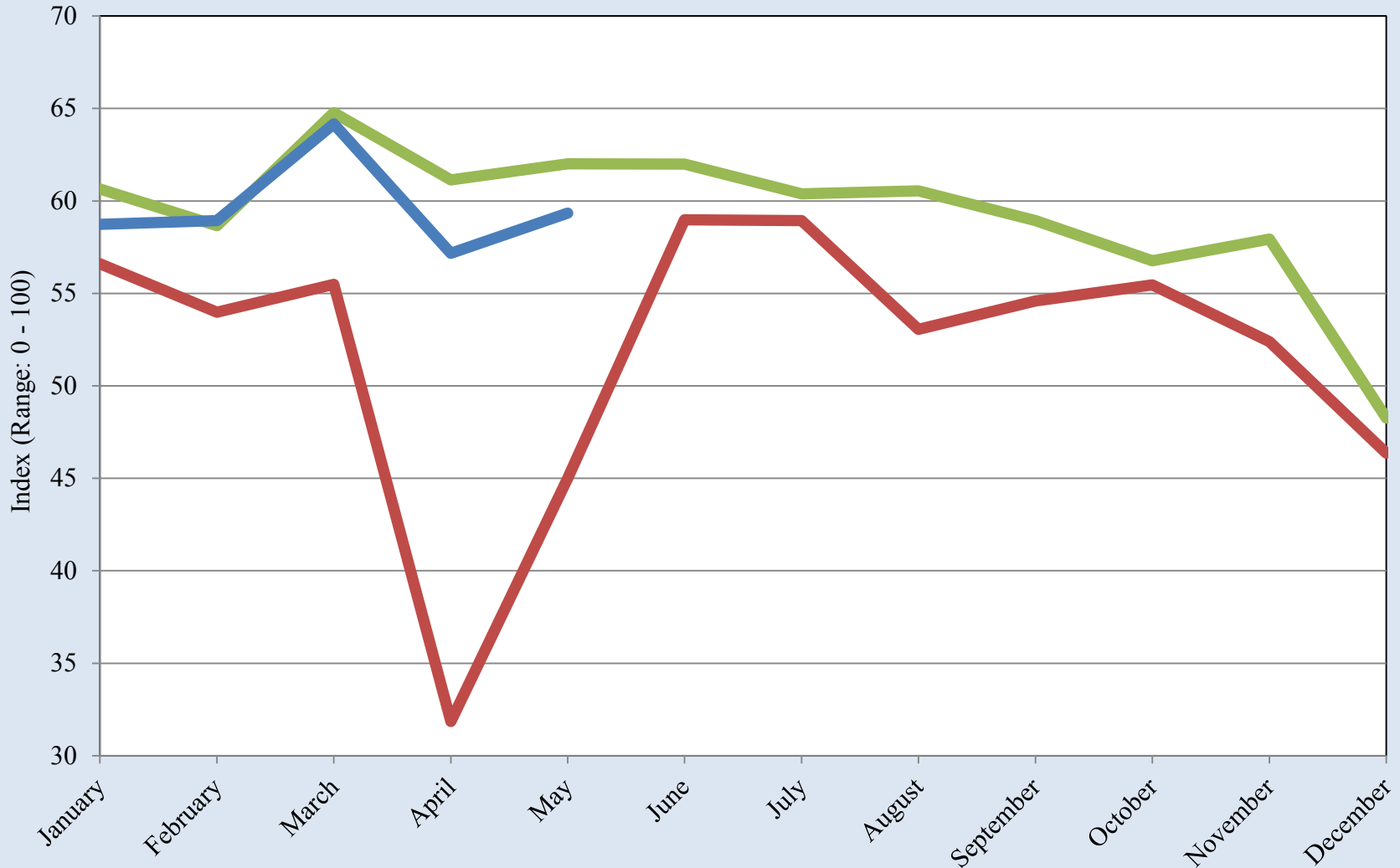

Source: Banco de México

Northern Mexico Manufacturing Orders Index

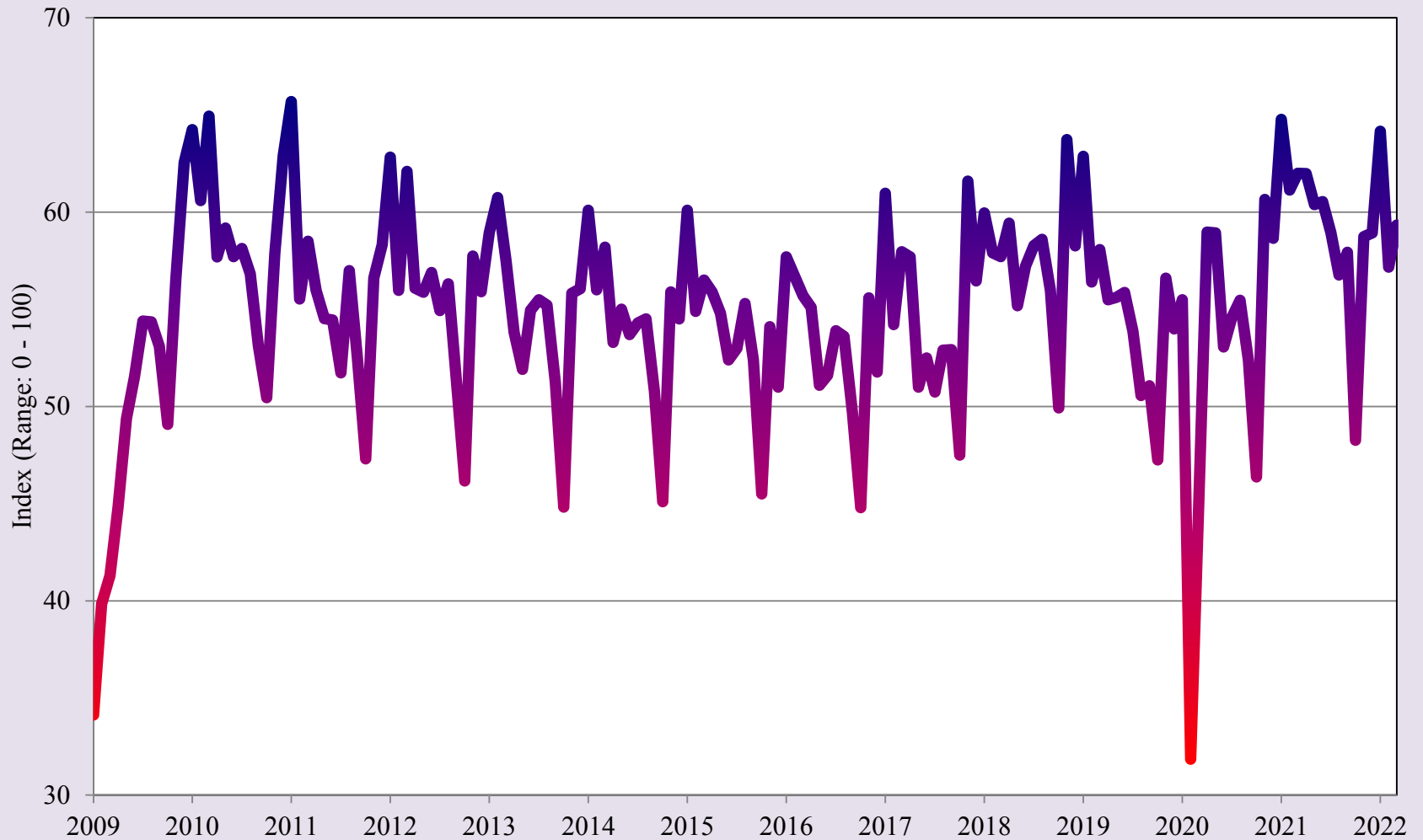

Source: Banco de México

Quarterly Indicator of Economic Activity for the State of Chihuahua

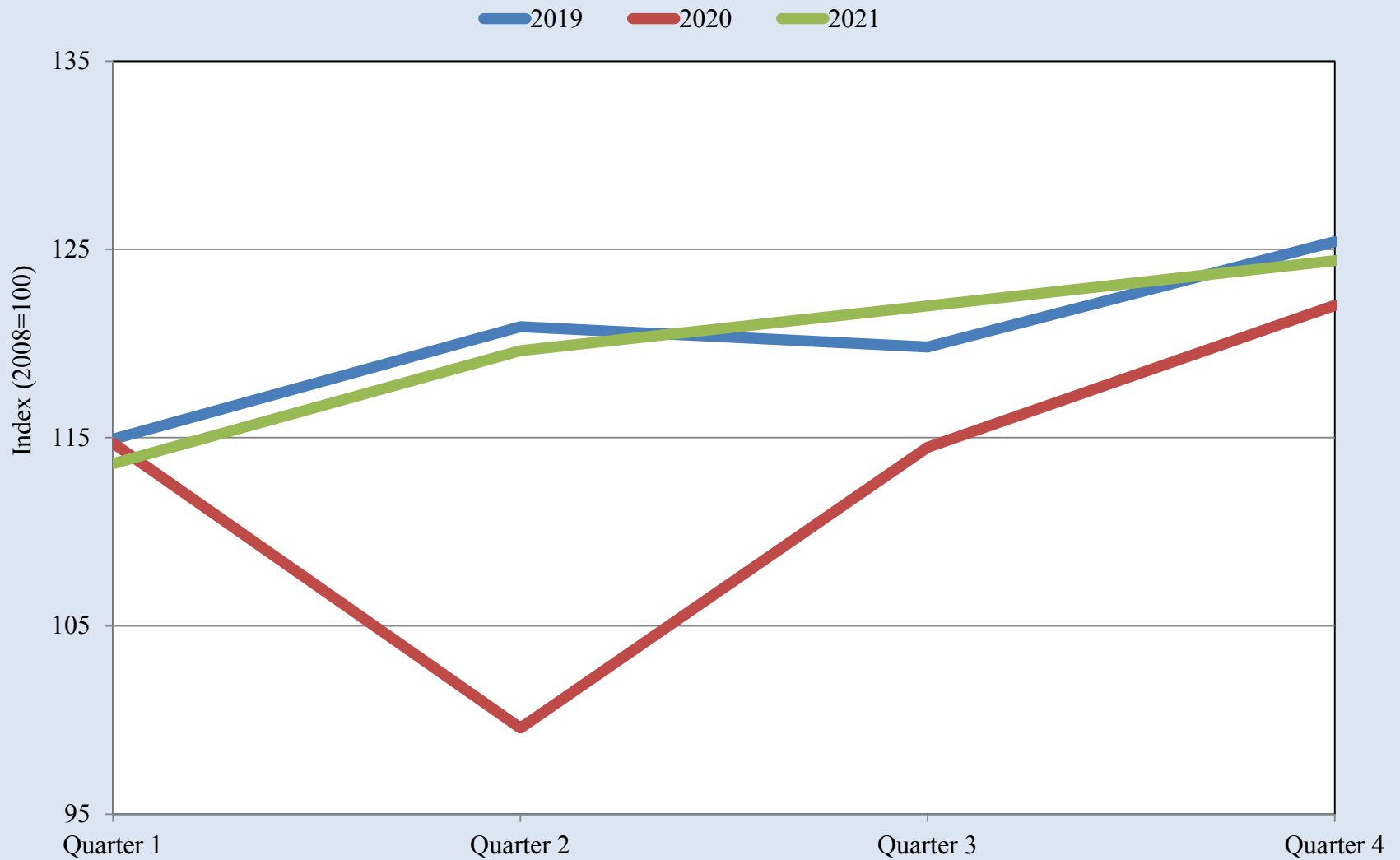

Source: INEGI

Quarterly Indicator of Economic Activity for the State of Chihuahua

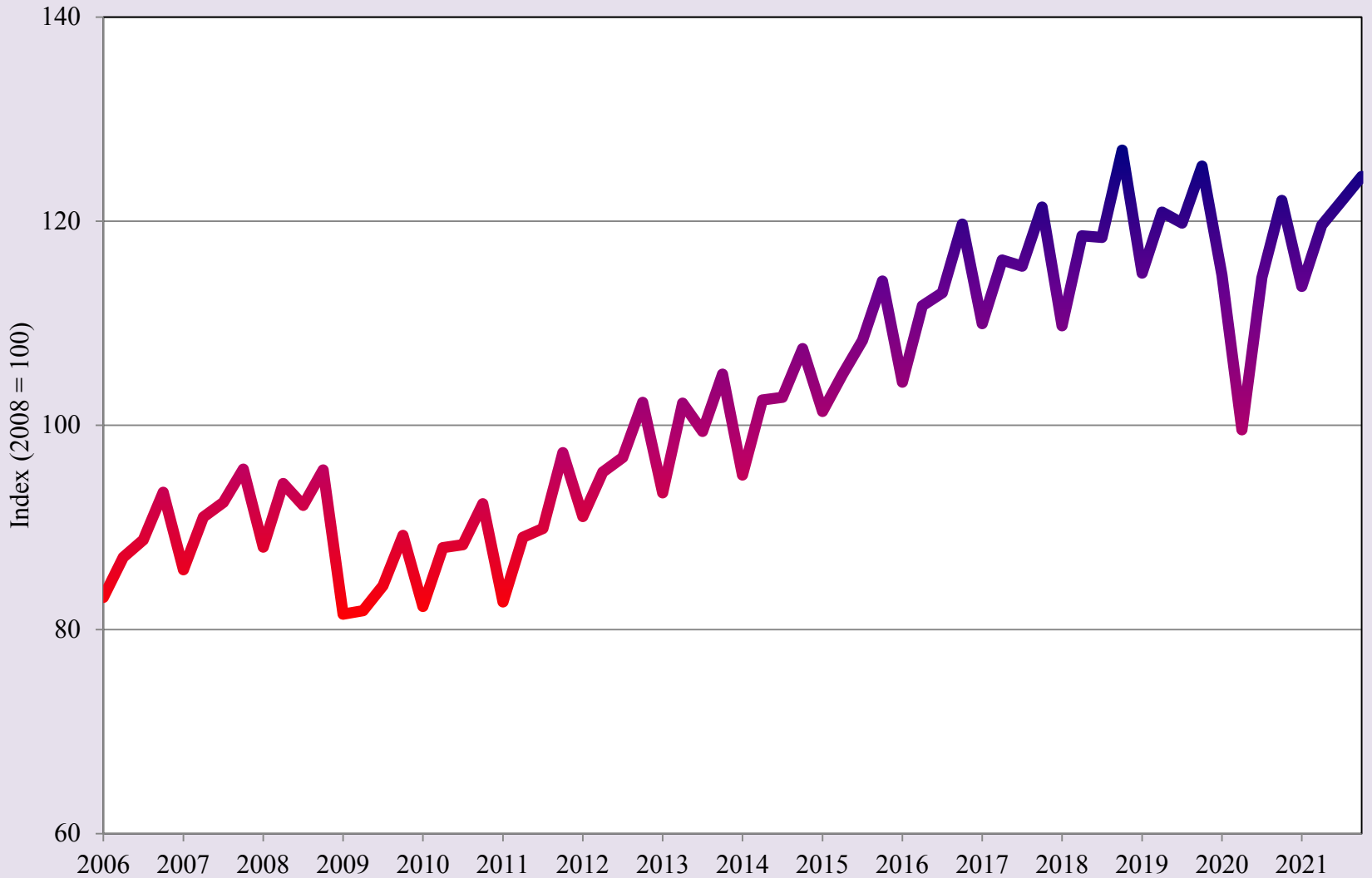

Source: INEGI

Total Value of Construction in the State of Chihuahua

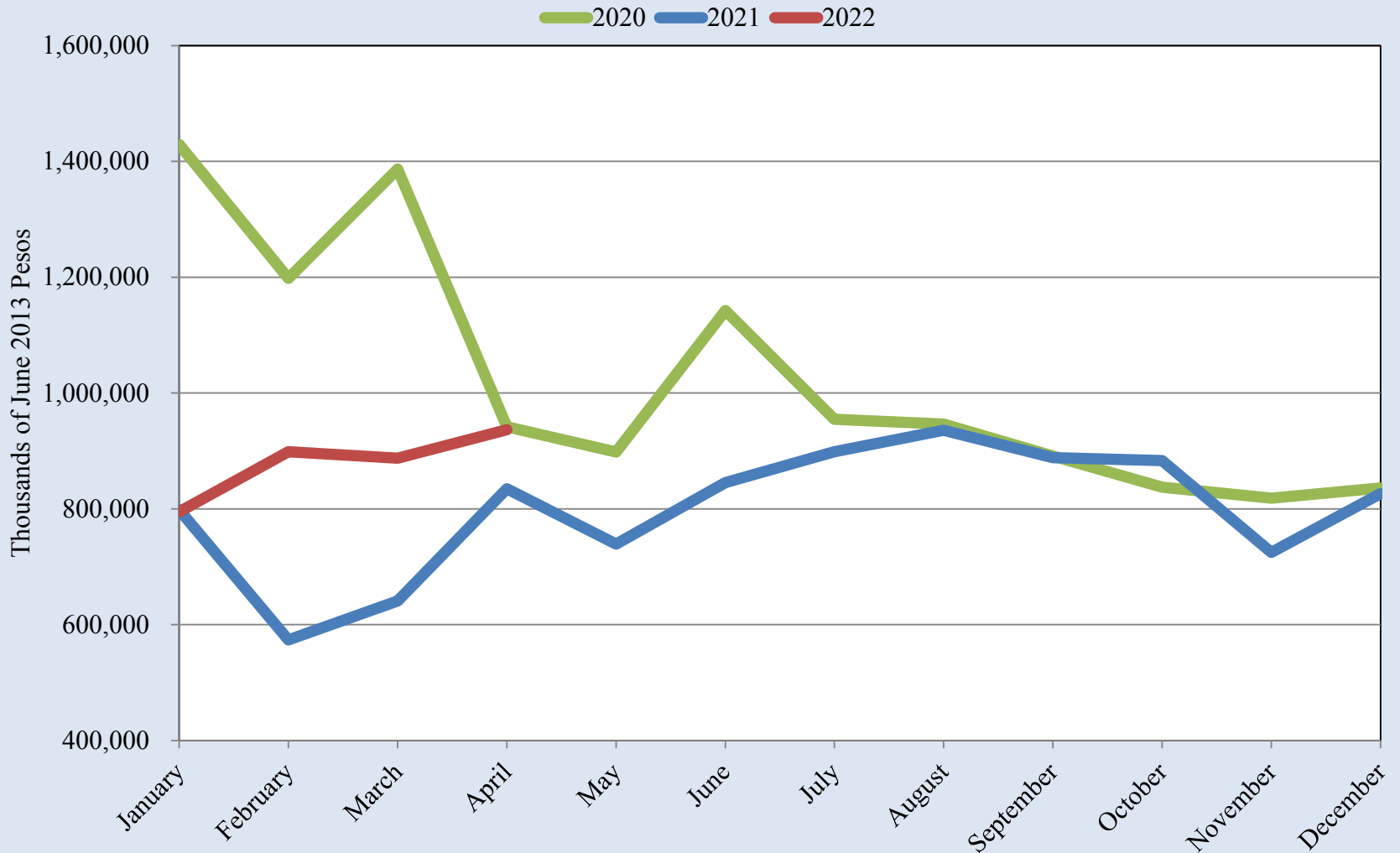

Source: INEGI

Total Value of Construction in the State of Chihuahua

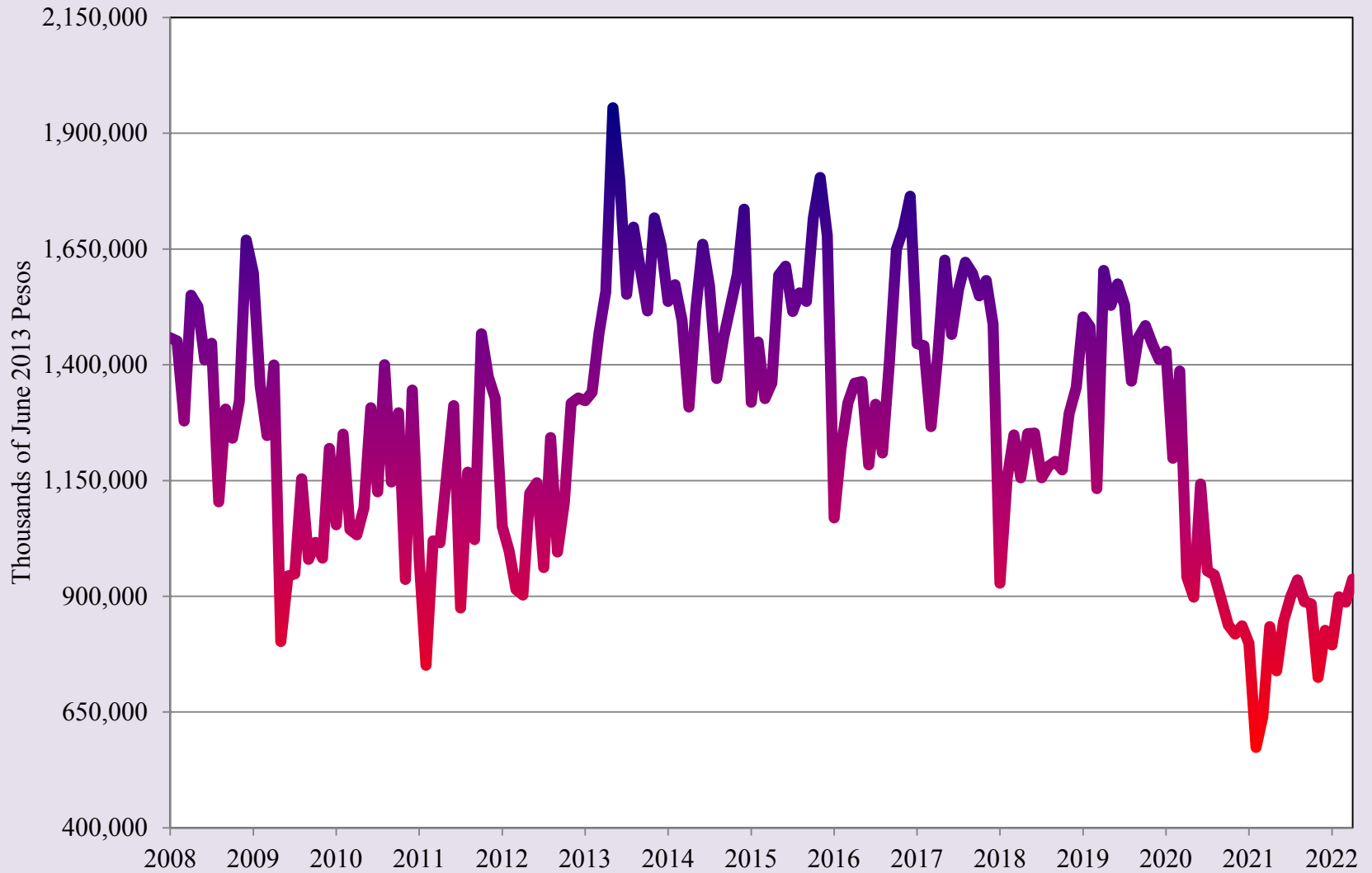

Source: INEGI

Real Retail Activity Index for the State of Chihuahua

— 2020 — 2021 — 2022

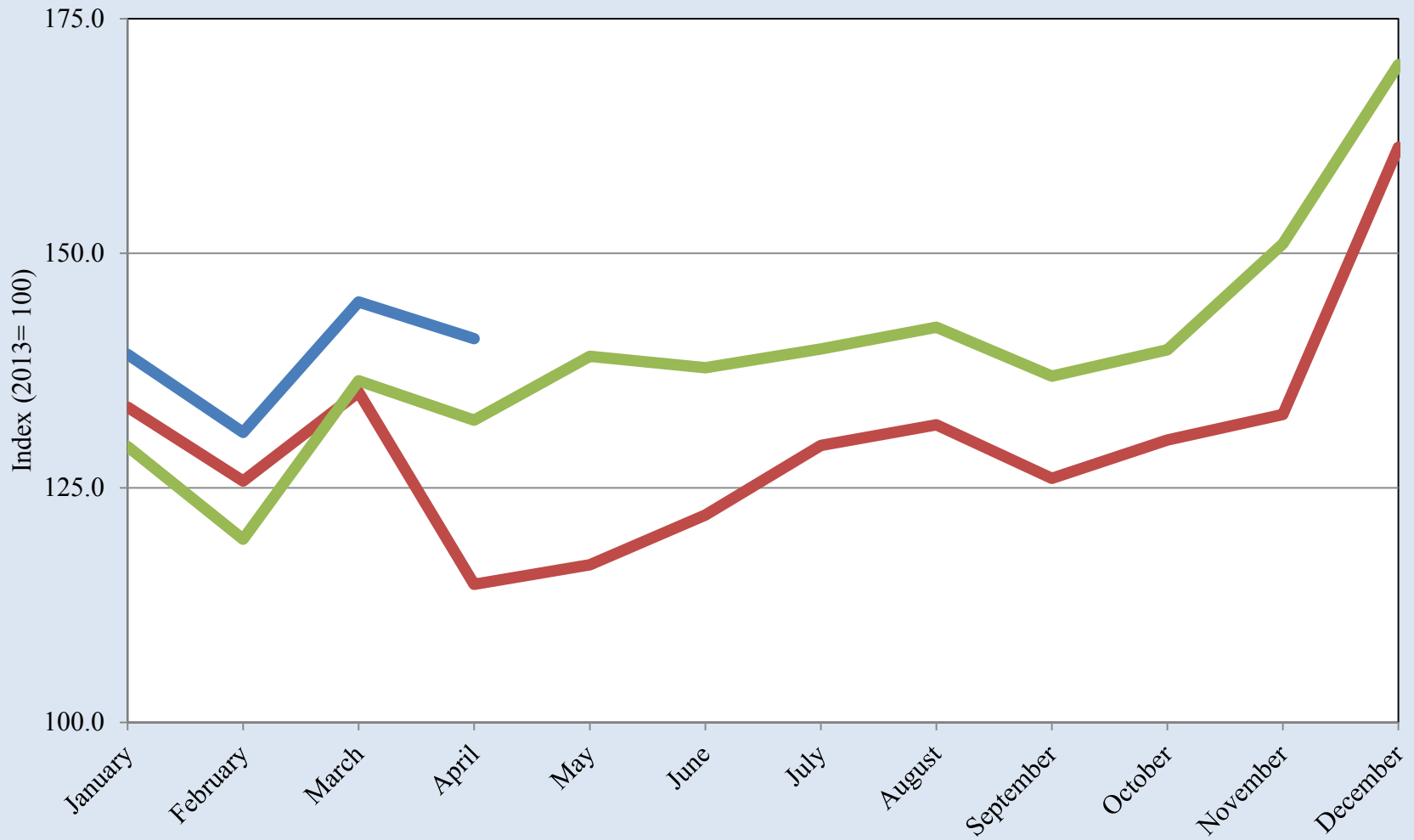

Source: INEGI

Real Retail Activity Index for the State of Chihuahua

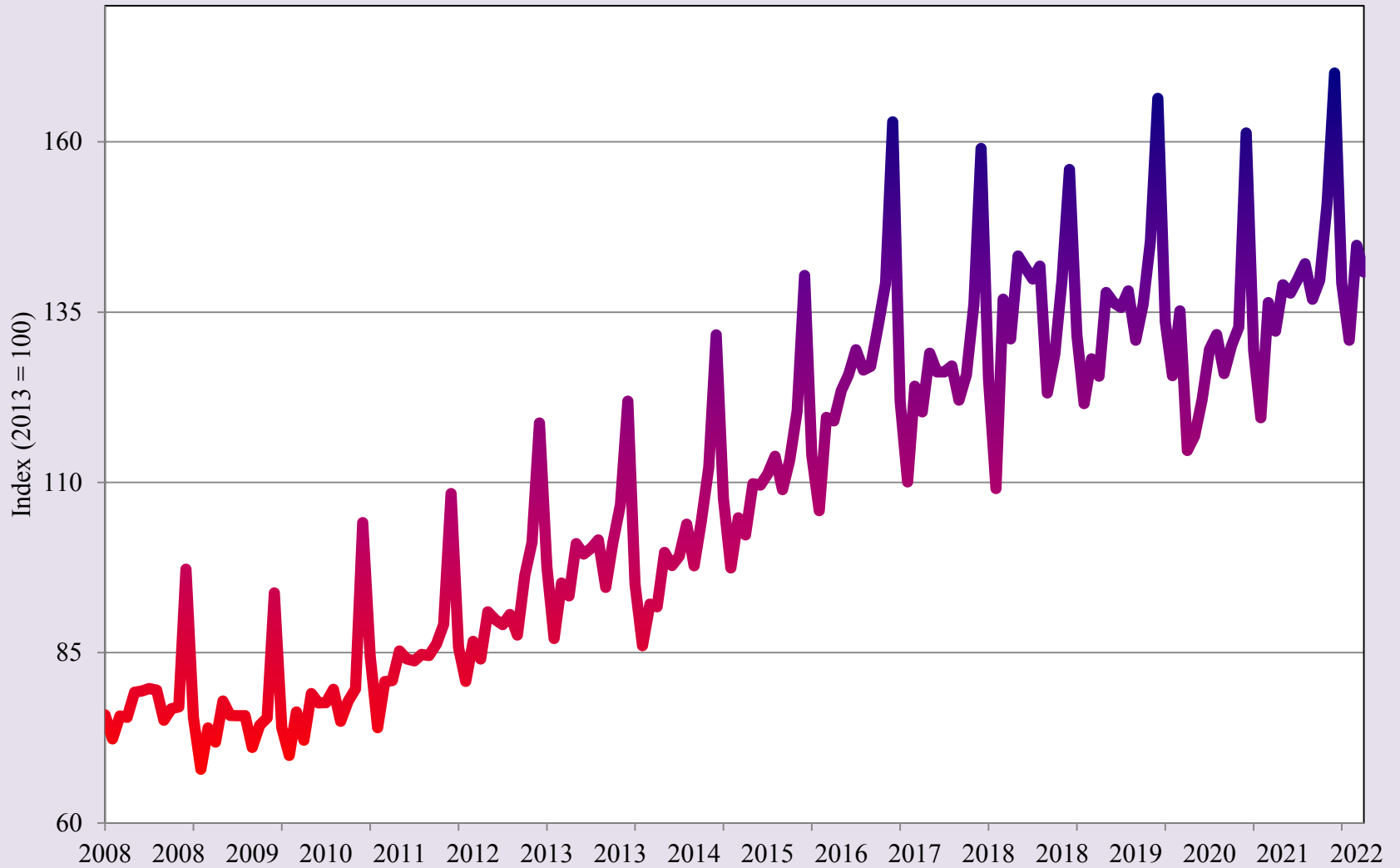

Source: INEGI



Short-Term Outlook to 2022





BORDERPLEX BUSINESS BAROMETER

University of Texas at El Paso

Heather Wilson, President
John Wiebe, Provost
Roberto Osegueda, Vice President for Research

UTEP College of Business Administration

Jim Payne, Dean
Erik Devos, Associate Dean
Faith Xie, Associate Dean
Tim Roth, Templeton Professor of Banking & Economics

UTEP Border Region Modeling Project Corporate and Institutional Sponsors:

El Paso Water
TFCU
UTEP College of Business Administration
UTEP Department of Economics & Finance
UTEP Center for the Study of Western Hemispheric Trade

Borderplex Business Barometer is a monthly publication of the Border Region Modeling Project (BRMP), a research unit within the Department of Economics & Finance at the College of Business Administration of The University of Texas at El Paso. BRMP information is available at: <https://www.utep.edu/business/border-region-modeling-project/index.html>. For additional information, contact the Border Region Modeling Project - CBA 236, UTEP Department of Economics & Finance, 500 West University Avenue, El Paso, TX 79968-0543, USA, (915) 747-7775.