

7-2021

Borderplex Business Barometer, Volume 5, Number 7

Thomas M. Fullerton Jr.

Steven L. Fullerton

Ana Gutierrez Zubiate

Follow this and additional works at: https://scholarworks.utep.edu/border_region



Part of the [Regional Economics Commons](#)

Comments:

T.M. Fullerton, Jr., S.L. Fullerton, and A.P. Gutierrez-Zubiate, 2021, Surprising Labor Market Developments, *Borderplex Business Barometer* 5(7), 1-58.



BORDERPLEX BUSINESS BAROMETER

July 2021

Border Region Modeling Project

Thomas M. Fullerton, Jr.
Steven L. Fullerton
Ana P. Gutiérrez-Zubiarte

Department of Economics & Finance
College of Business Administration
University of Texas at El Paso

Mailing Address

Border Region Modeling Project - CBA 236
UTEP Department of Economics & Finance
500 West University Avenue
El Paso, TX 79968-0543

Physical Address

College of Business Administration, Room
303
University of Texas at El Paso

Email

tomf@utep.edu
sfullerton@utep.edu
apgutierrez3@miners.utep.edu

Telephone

915-747-7747
915-747-7775

UTEP Miner Shoppe

[Click Here](#)

Website

[Economics and Finance](#)

Border Commerce & Economics

Borderplex Business Barometer, Volume 5, Number 7

Surprising Labor Market Developments

The Federal Reserve Bank of Dallas El Paso Metropolitan Business Cycle Index rose for a seventh consecutive month in June. Accompanying that development, the UTEP BRMP El Paso Household Economic Stress Index declined, again, in June. While that indicates that economic conditions are improving, substantial risks still exist in terms of the Delta variant of the Novel Coronavirus. Those risks are more serious in Ciudad Juarez than in El Paso, but a severe outbreak in the former will also affect economic performance in the latter.

The June unemployment rates in El Paso and Las Cruces were substantially lower than those observed 12 months ago during the COVID-19 lockdown. As each metropolitan economy has lifted lockdown restrictions, businesses in both cities have found it difficult to recruit employees. Suspicions linger that labor force participation has declined as a consequence of the \$300 per week federal supplemental unemployment insurance payments. Other factors are also influencing the region.

As underscored by the spreading COVID-19 Delta variant, there are serious health care concerns faced by many households. Daycare center closures and staffing shortages also prevent many adults from seeking work because they have young children at home. Similarly, many households with school-aged children cannot re-enter the labor force until August or September, when schools will re-open. Both of those factors disproportionately reduce female workforce participation.

Structural changes are also affecting regional labor markets. The Baby Boom generation is steadily aging into retirement. While some continue to work on part-time schedules, many others permanently withdraw from the labor force. Net international migration peaked in 1998 and, contrary to widespread opinion, has declined every year since. That further reduces the pool of working-aged adults available in this region and beyond.

Work habits are also changing due to personal choices among those whose jobs were impacted by lay-offs or terminations during the lockdown. Many workers who initially lost jobs have now decided to work only part-time. Others have become self-employed. Labor supplies were tight before the pandemic, and they are even tighter in the aftermath of the pandemic.

As business leaders will affirm, regional labor markets have been affected by all of these developments. Civilian labor forces in El Paso and Las Cruces fell sharply during the second quarter of 2020. The most recent observations are for June 2021. In the case of El Paso, the civilian labor force is now estimated to be larger than what it was in June 2019. In Las Cruces, the labor force has not quite recovered to its June 2019 level, but is within striking distance of that threshold

In Ciudad Juarez, labor market conditions have been buffeted by the pandemic as well as the non-essential travel restrictions enacted by Ottawa, Washington, and Mexico City. Industrial business conditions are strong and 2021 IMMEX employment figures exceed those of 2019. Commerce is still struggling, however, and payrolls remain hampered by weak sales conditions and ongoing health care difficulties.

El Paso Metropolitan Business Cycle Index

2020 2021

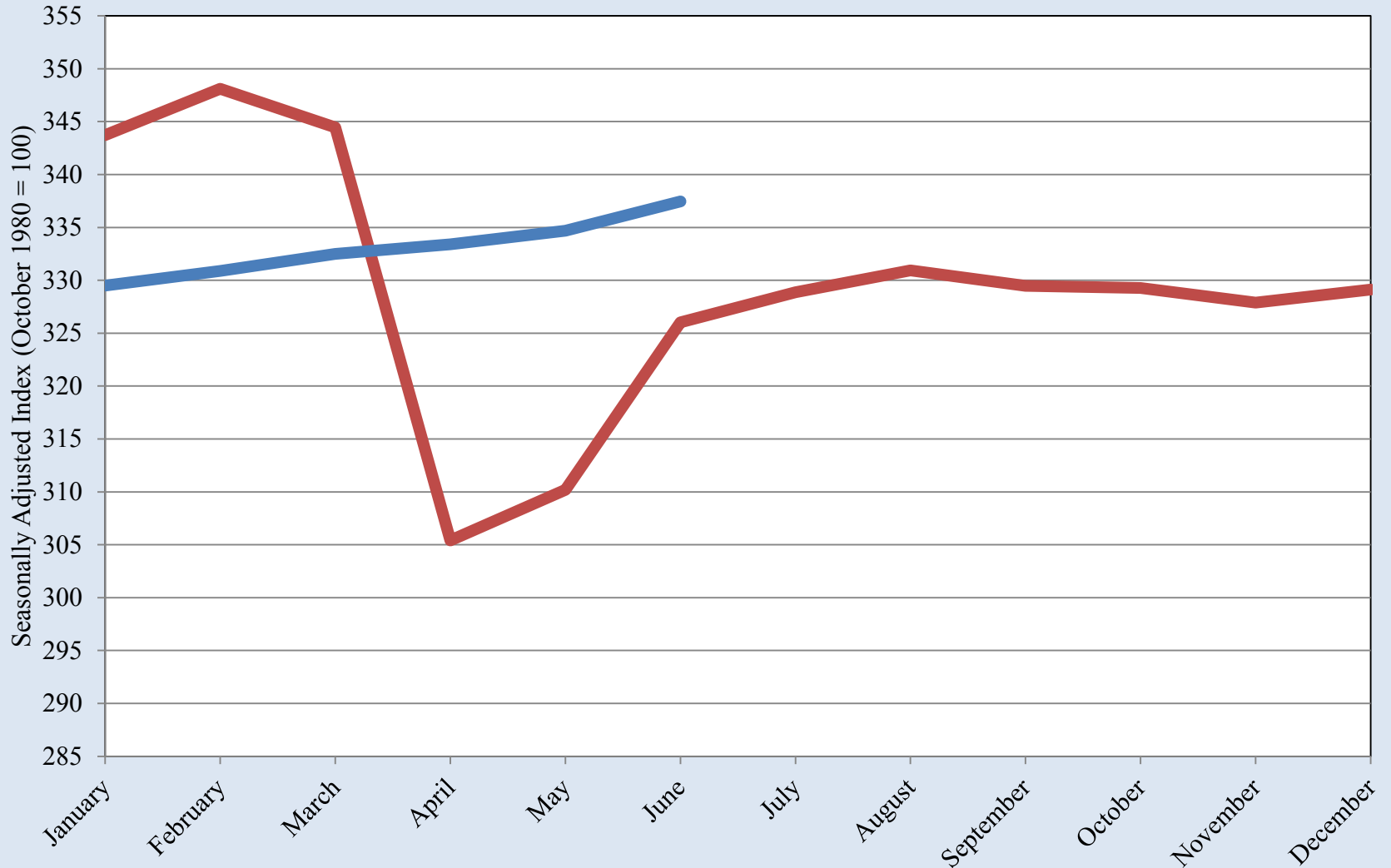

Source: Federal Reserve Bank of Dallas

El Paso Metropolitan Business Cycle Index

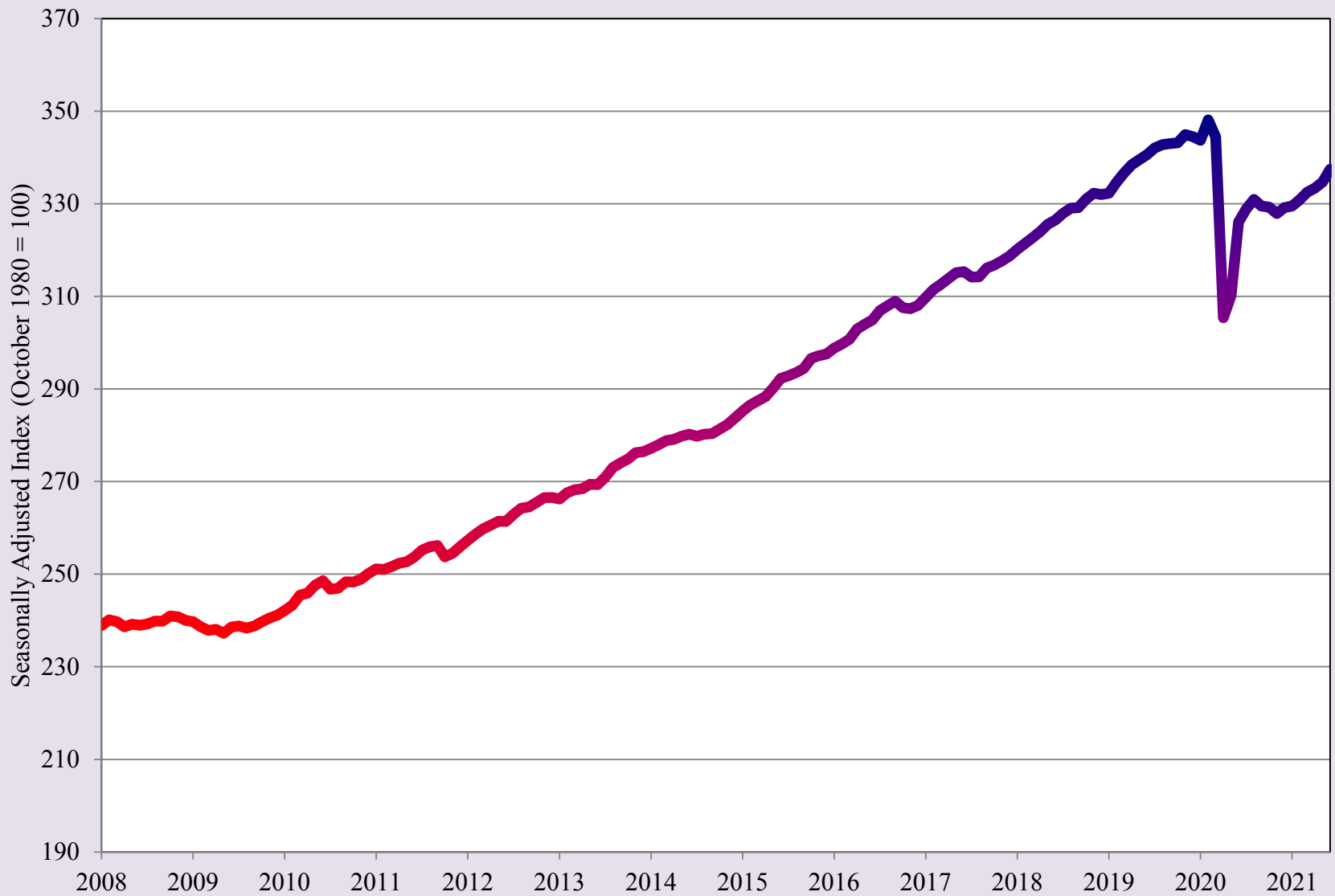

Source: Federal Reserve Bank of Dallas

Average Treasury Yield Curve Rates

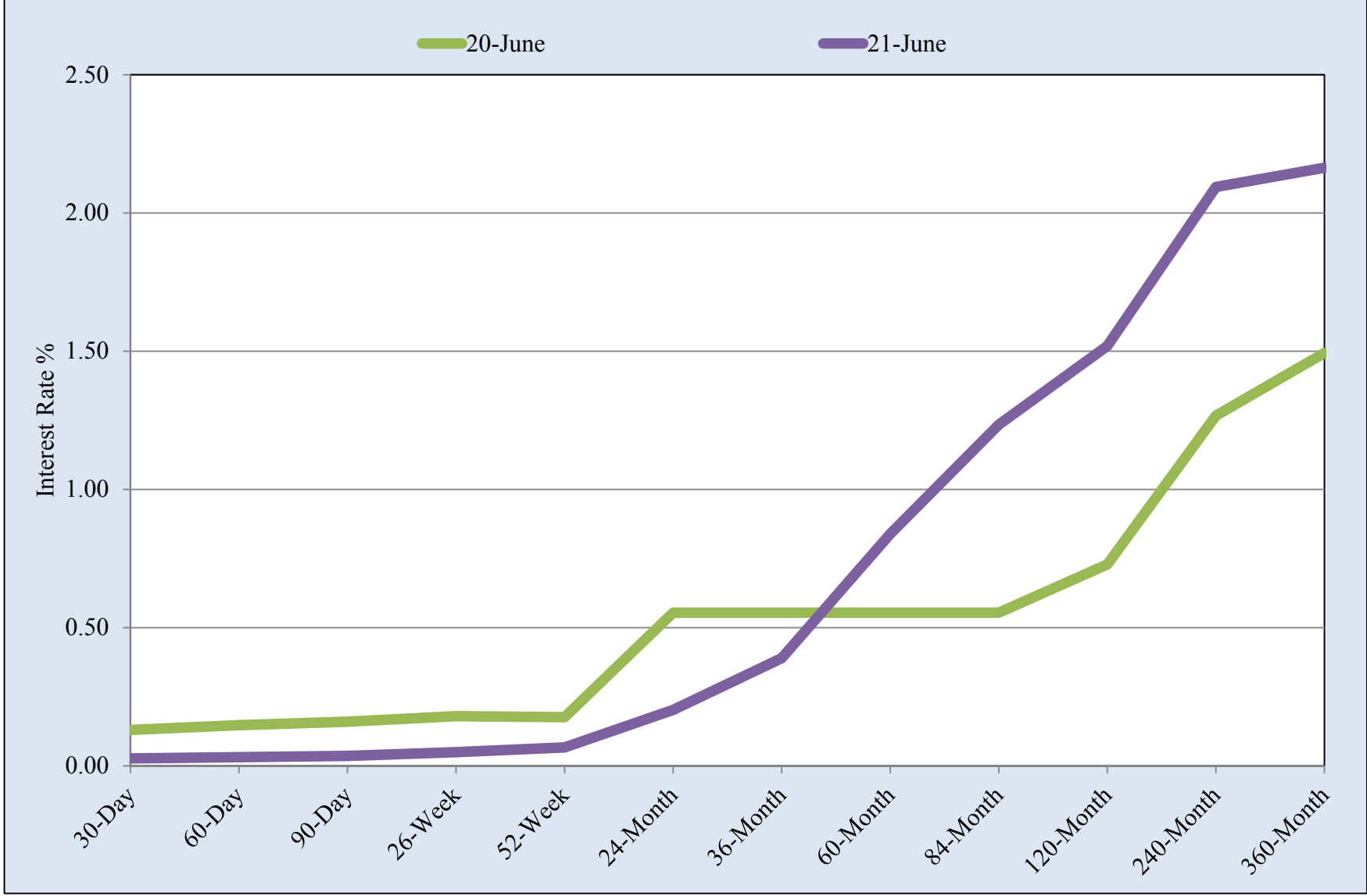

Source: U.S. Treasury, Daily Treasury Yield Curve Rates and BRMP Calculations

El Paso Household Economic Stress Index

2020 2021

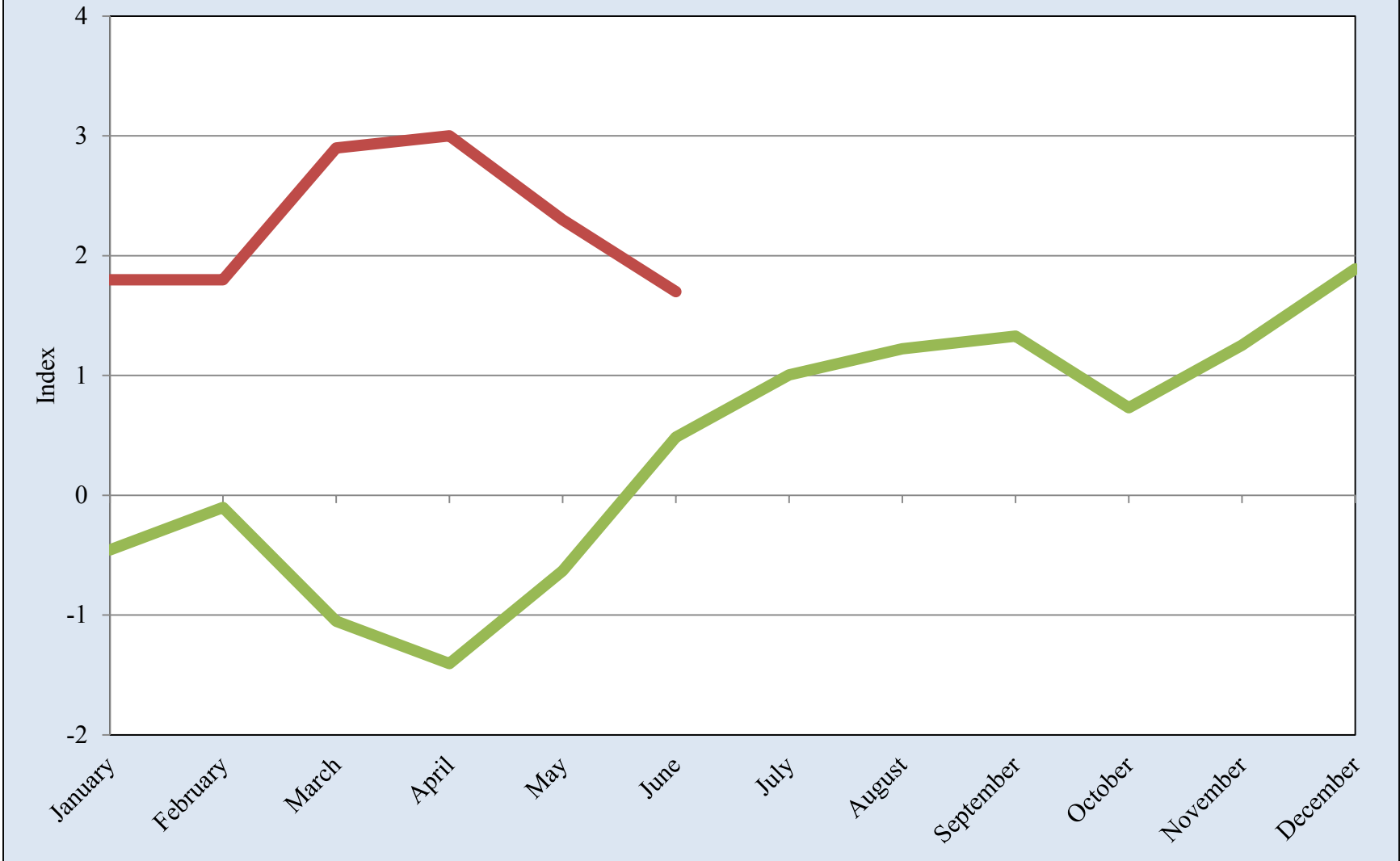

Source: UTEP Border Region Modeling Project

El Paso Household Economic Stress Index

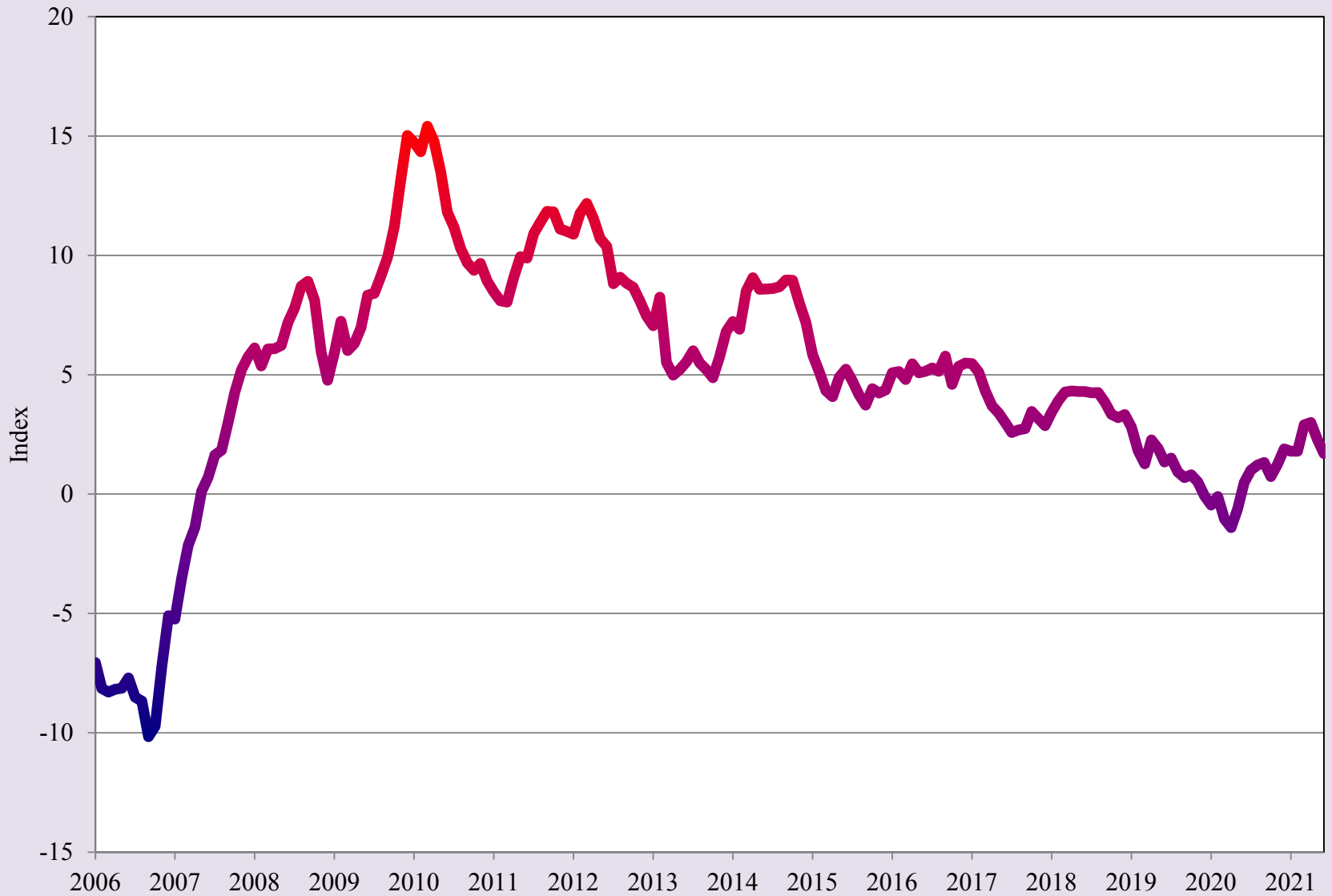

Source: UTEP Border Region Modeling Project

El Paso County Unemployment Rate

2020 2021

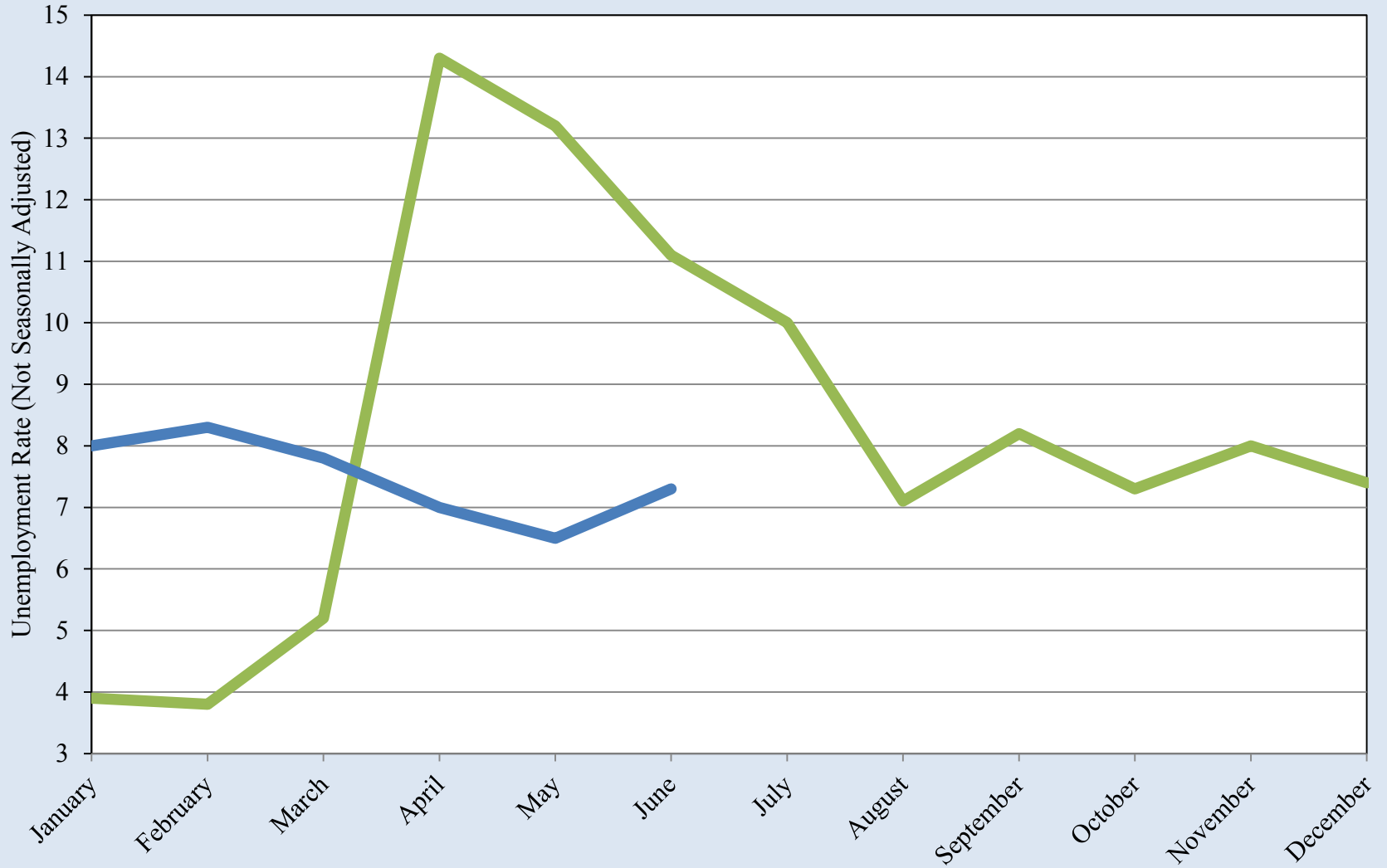

Source: Bureau of Labor Statistics

El Paso County Unemployment Rate

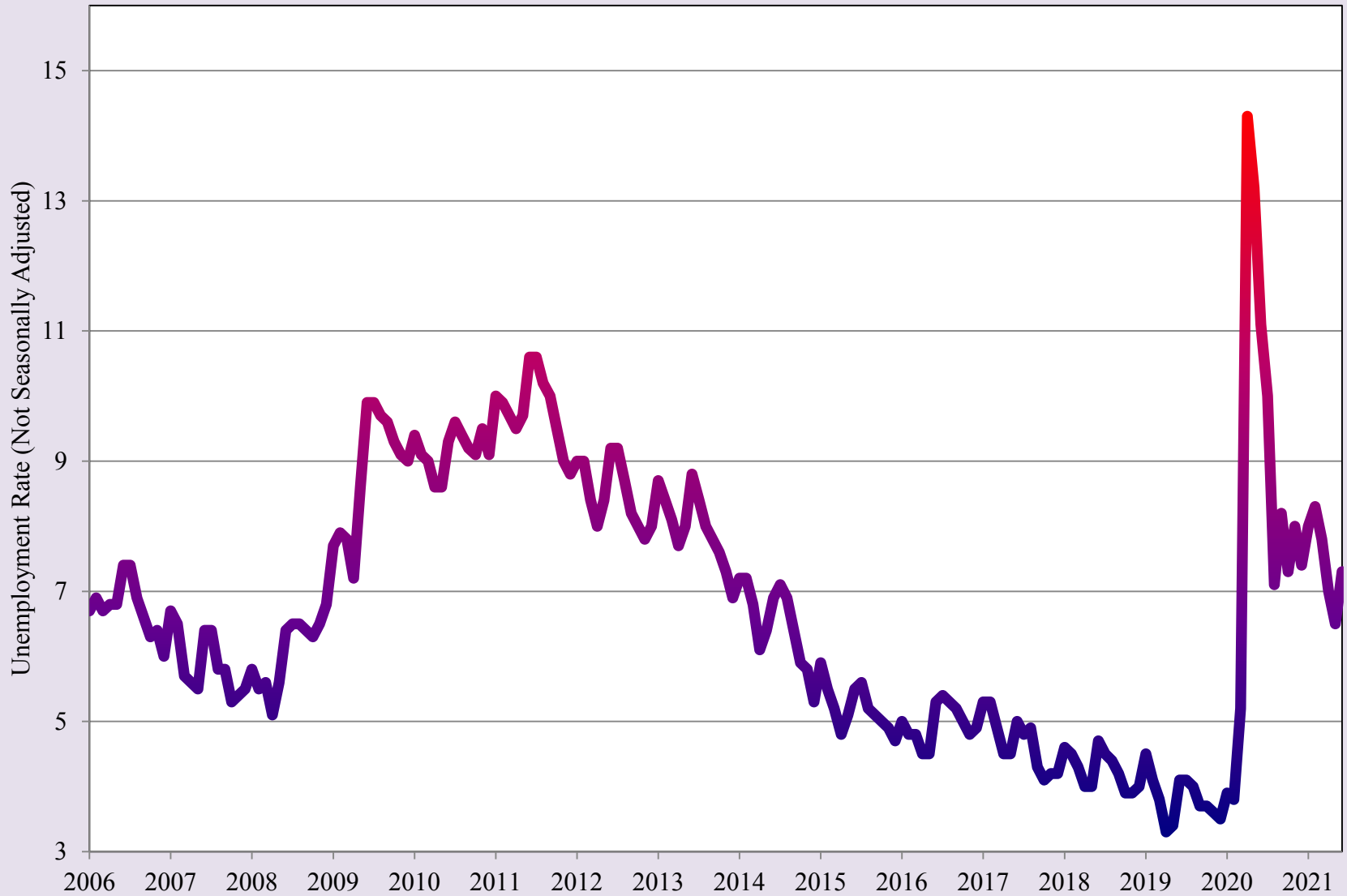

Source: Bureau of Labor Statistics

El Paso County SNAP (Food Stamp) Enrollment

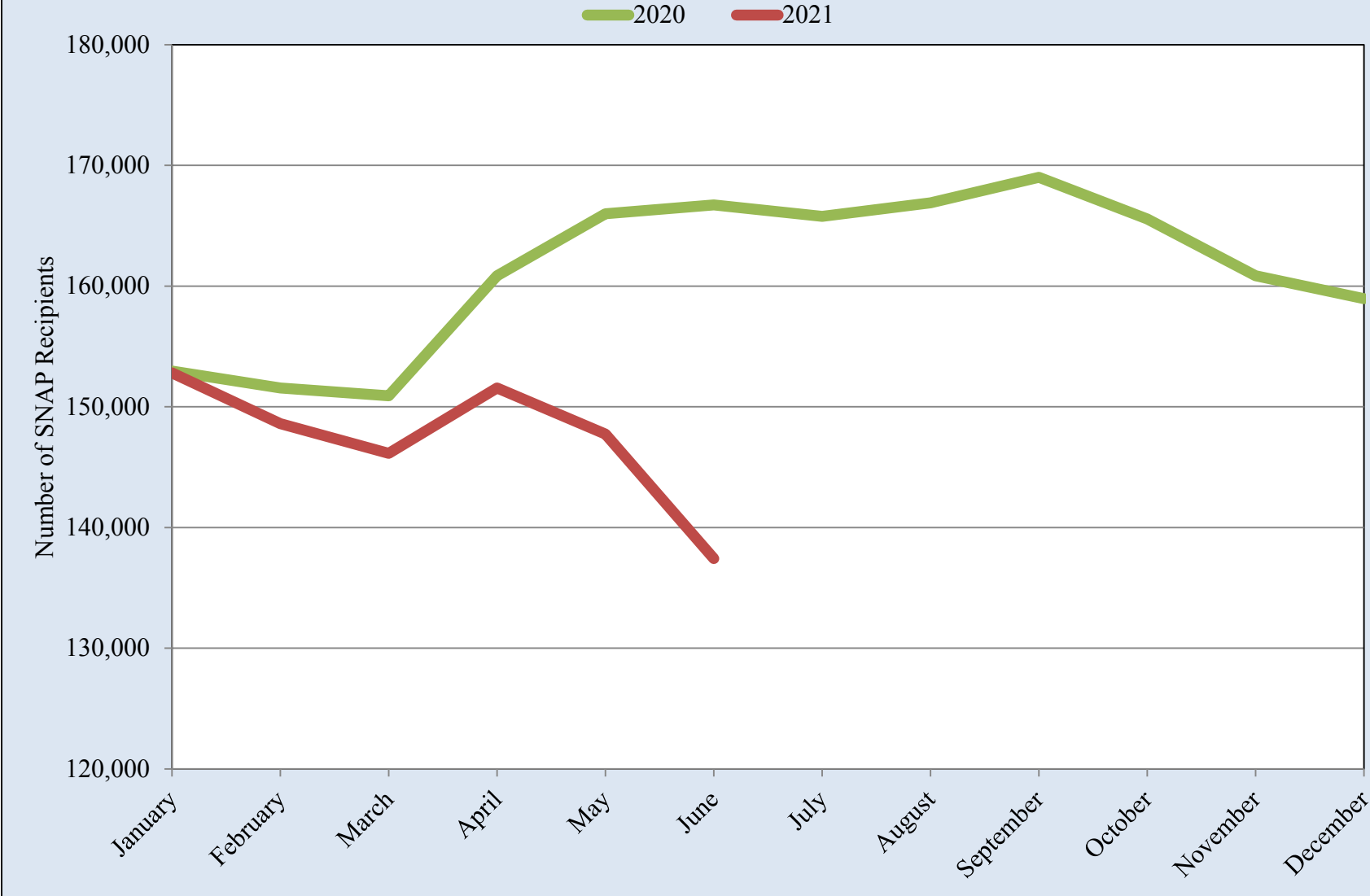

Source: Texas Health and Human Services Commission

El Paso County SNAP (Food Stamp) Enrollment

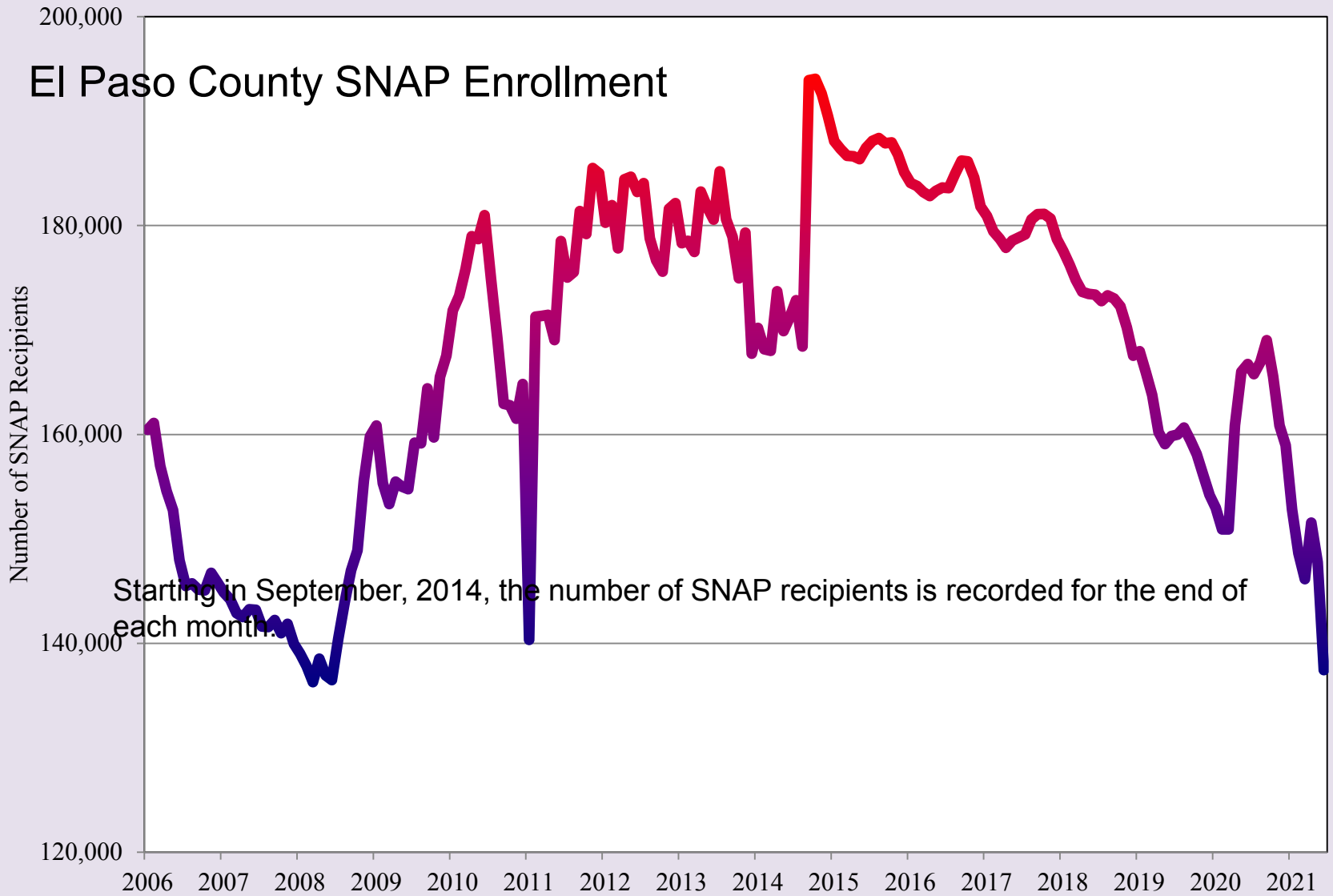

Source: Texas Health and Human Services Commission

El Paso Median Housing Prices

— 2020 — 2021

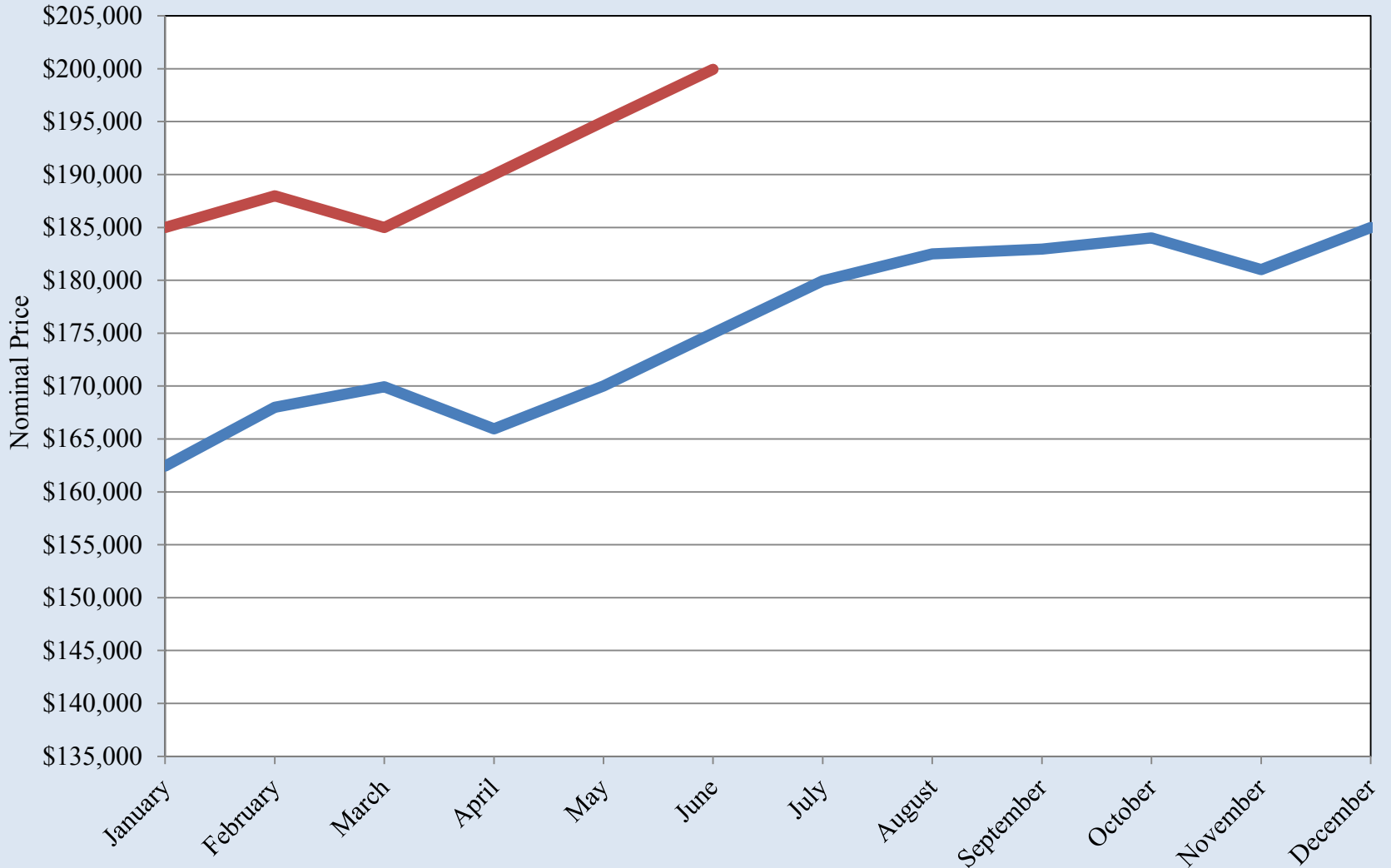

Source: Texas A&M Real Estate Center

El Paso Median Housing Prices

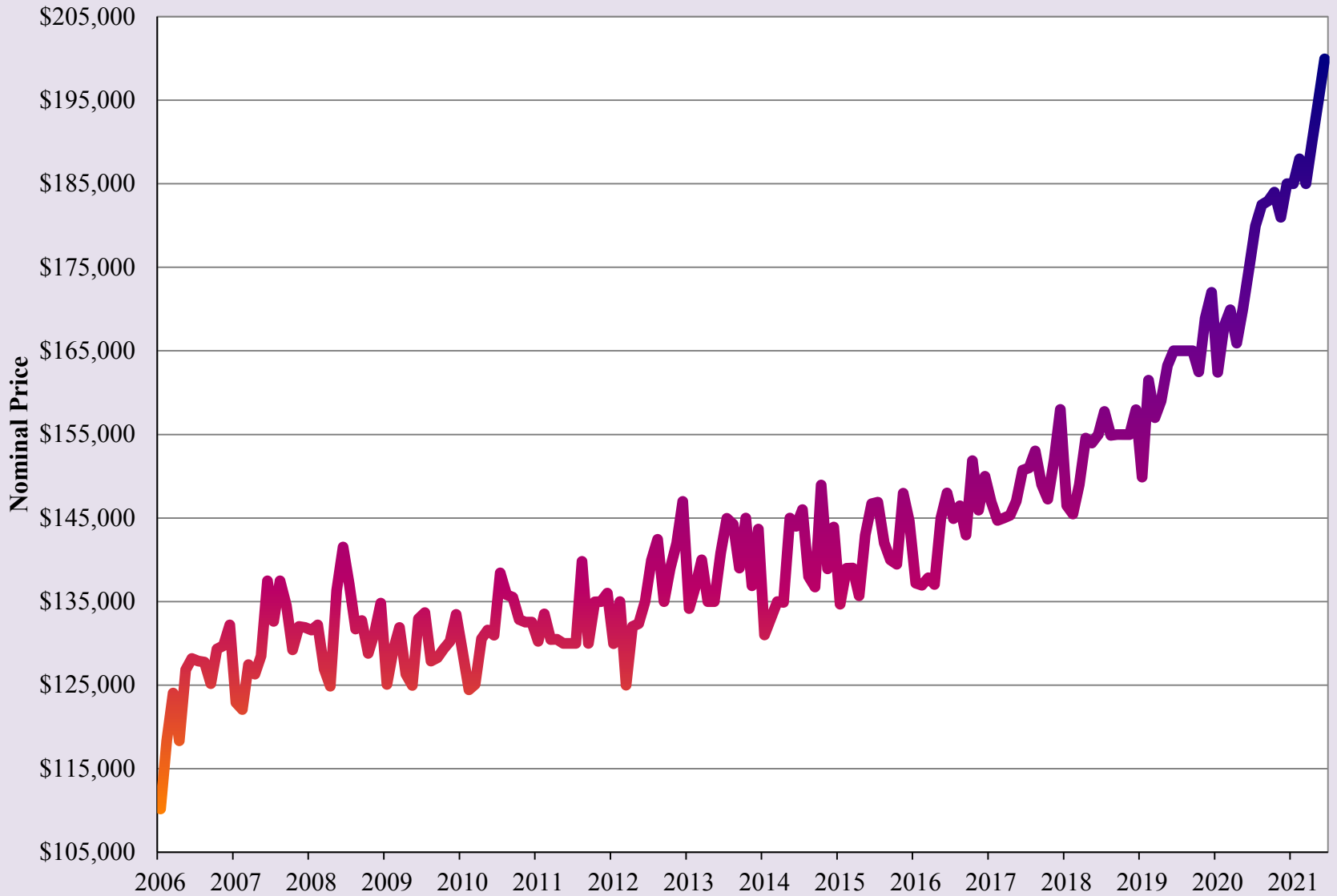

Source: Texas A&M Real Estate Center

Months of Housing Inventory for El Paso

2020 2021

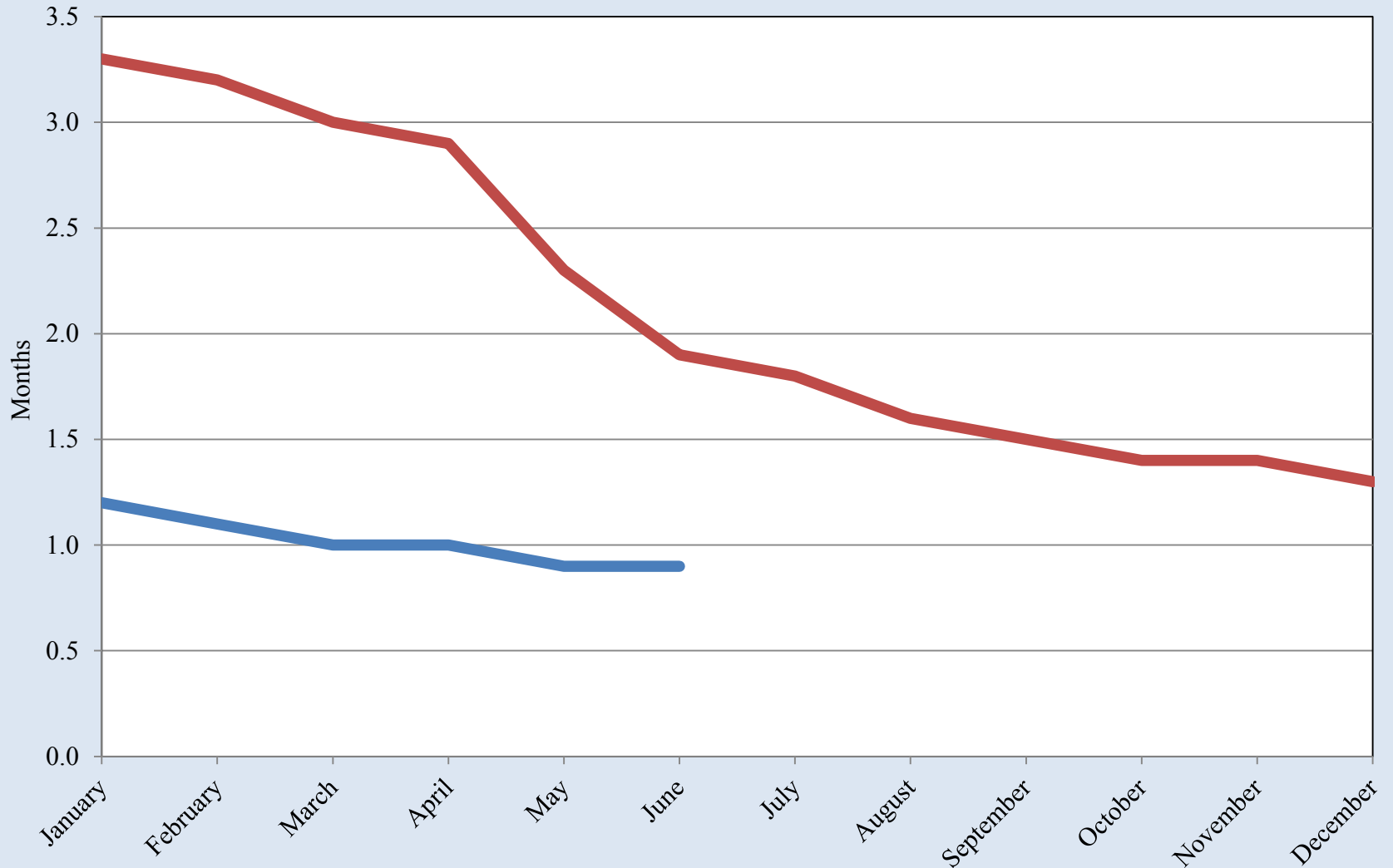

Source: Texas A&M Real Estate Center

Months of Housing Inventory for El Paso

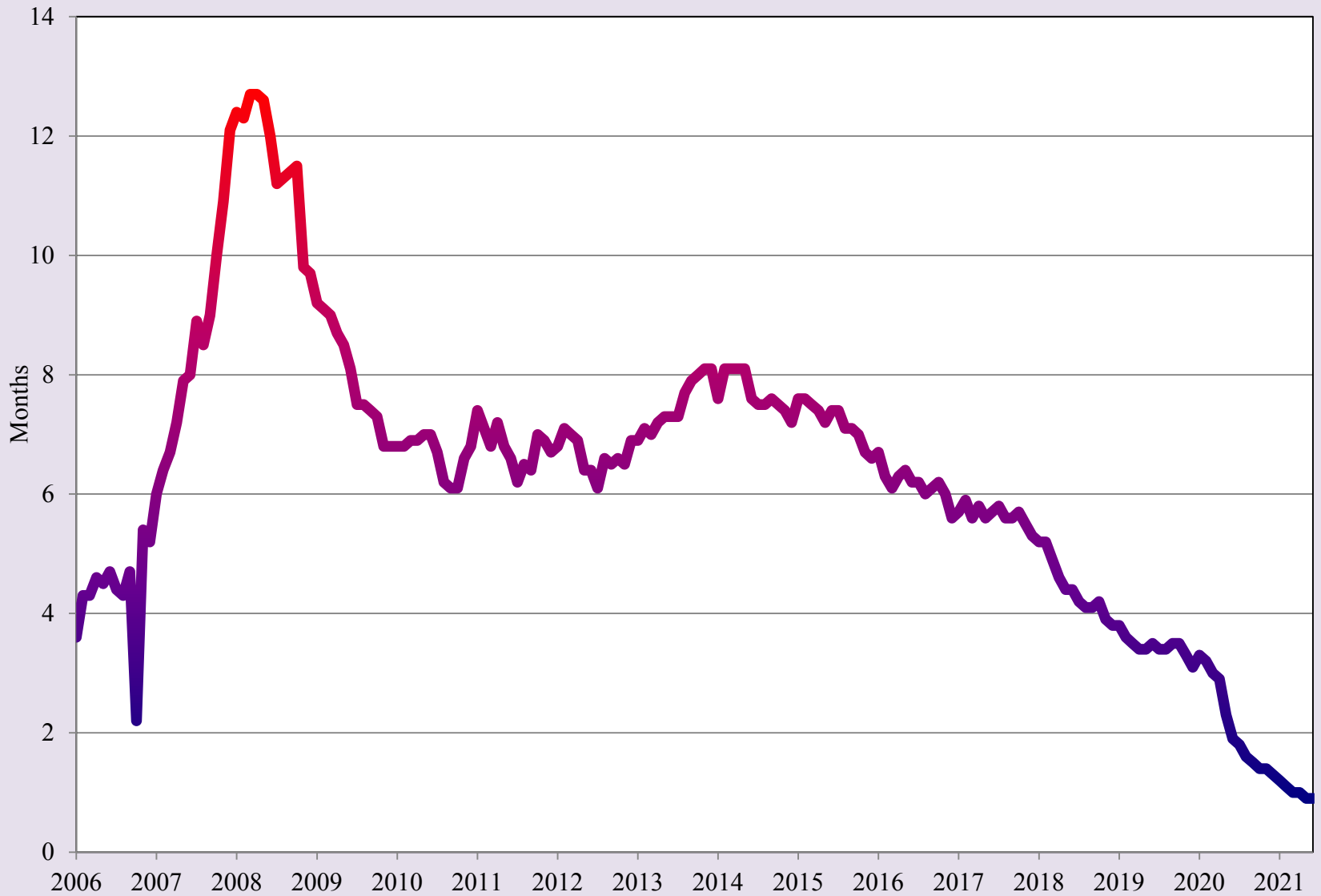

Source: Texas A&M Real Estate Center

El Paso Gasoline Prices

2020 2021

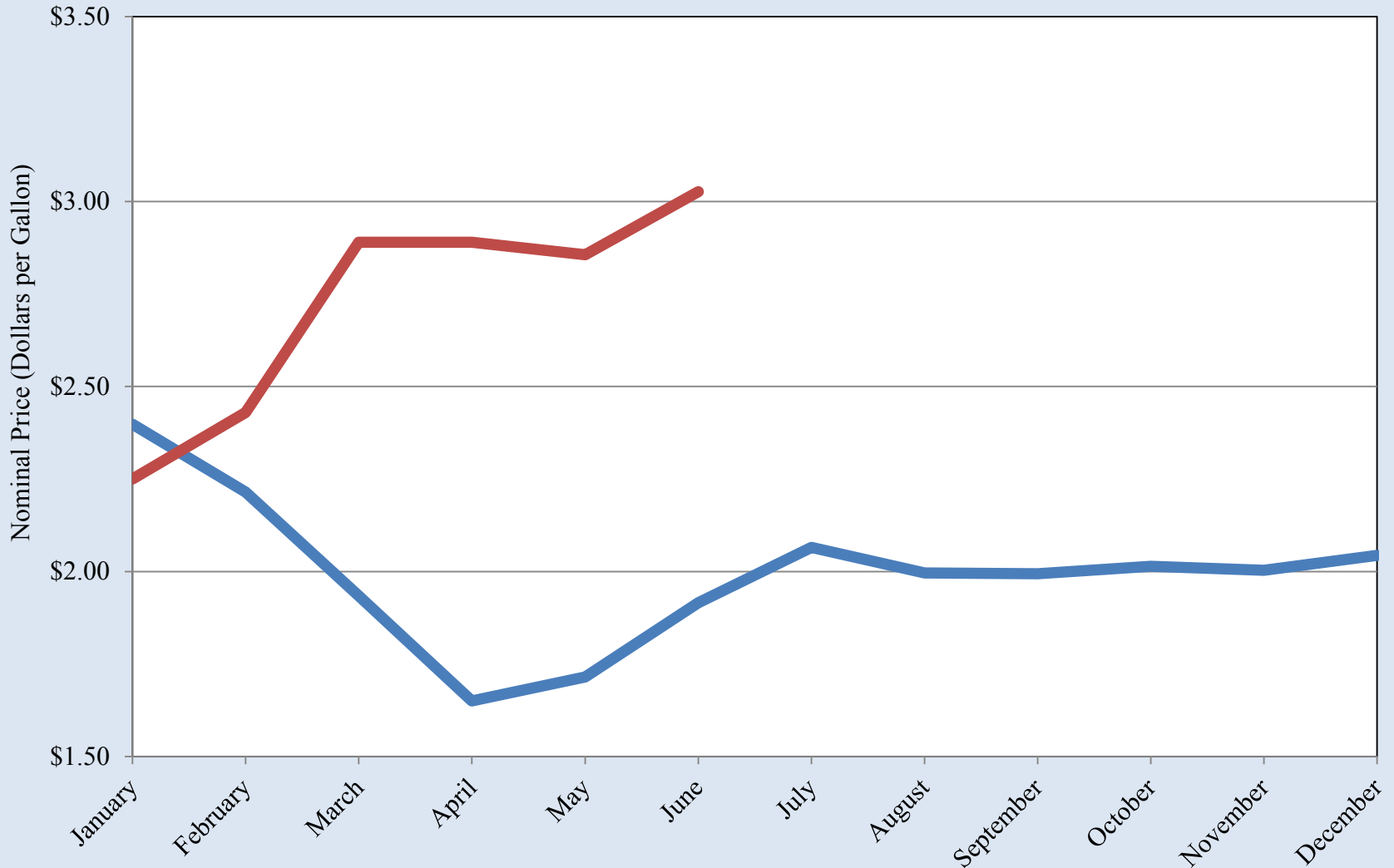

Source: GasBuddy.com

El Paso Gasoline Prices

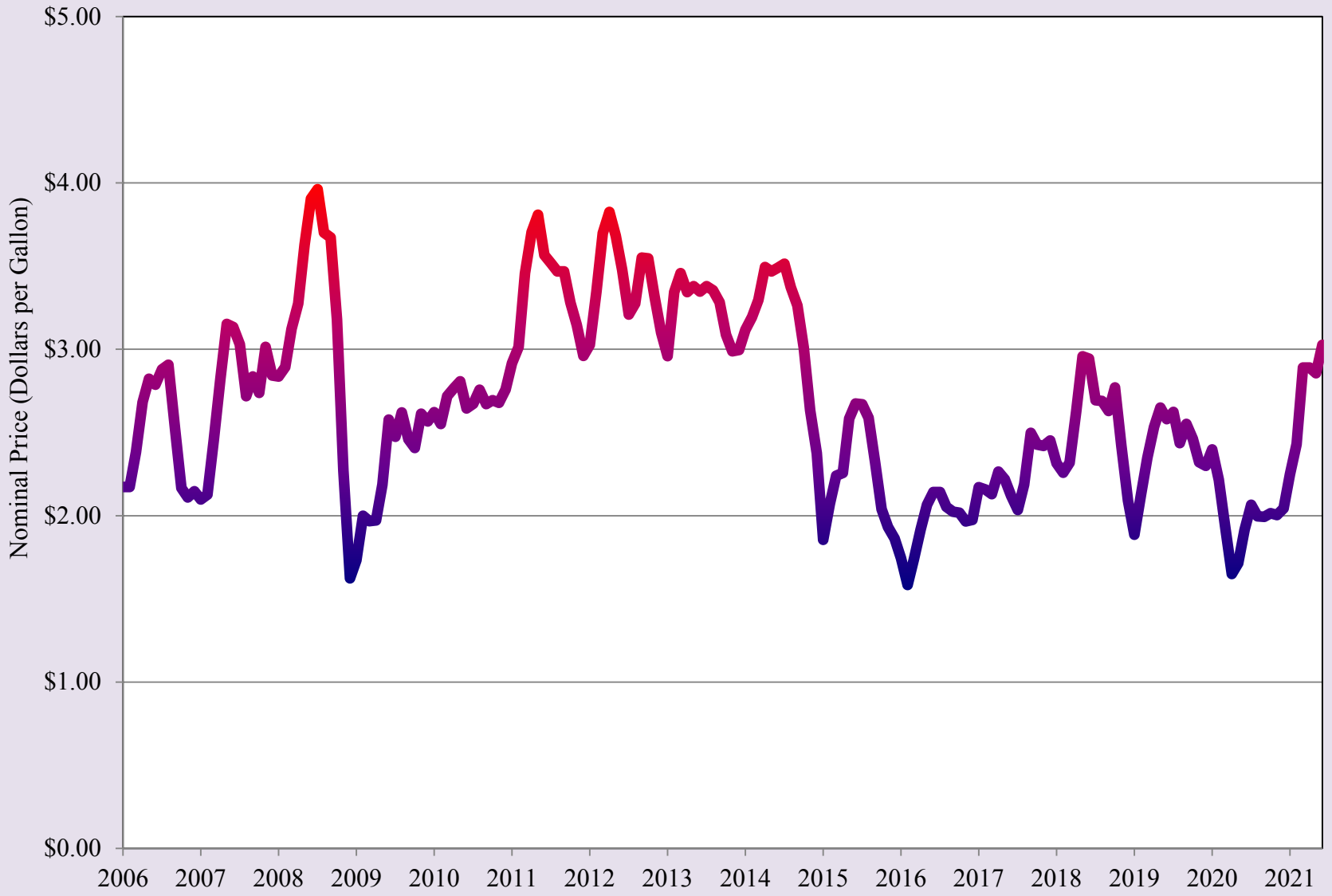

Source: GasBuddy.com

Doña Ana County Unemployment Rate

2020 2021

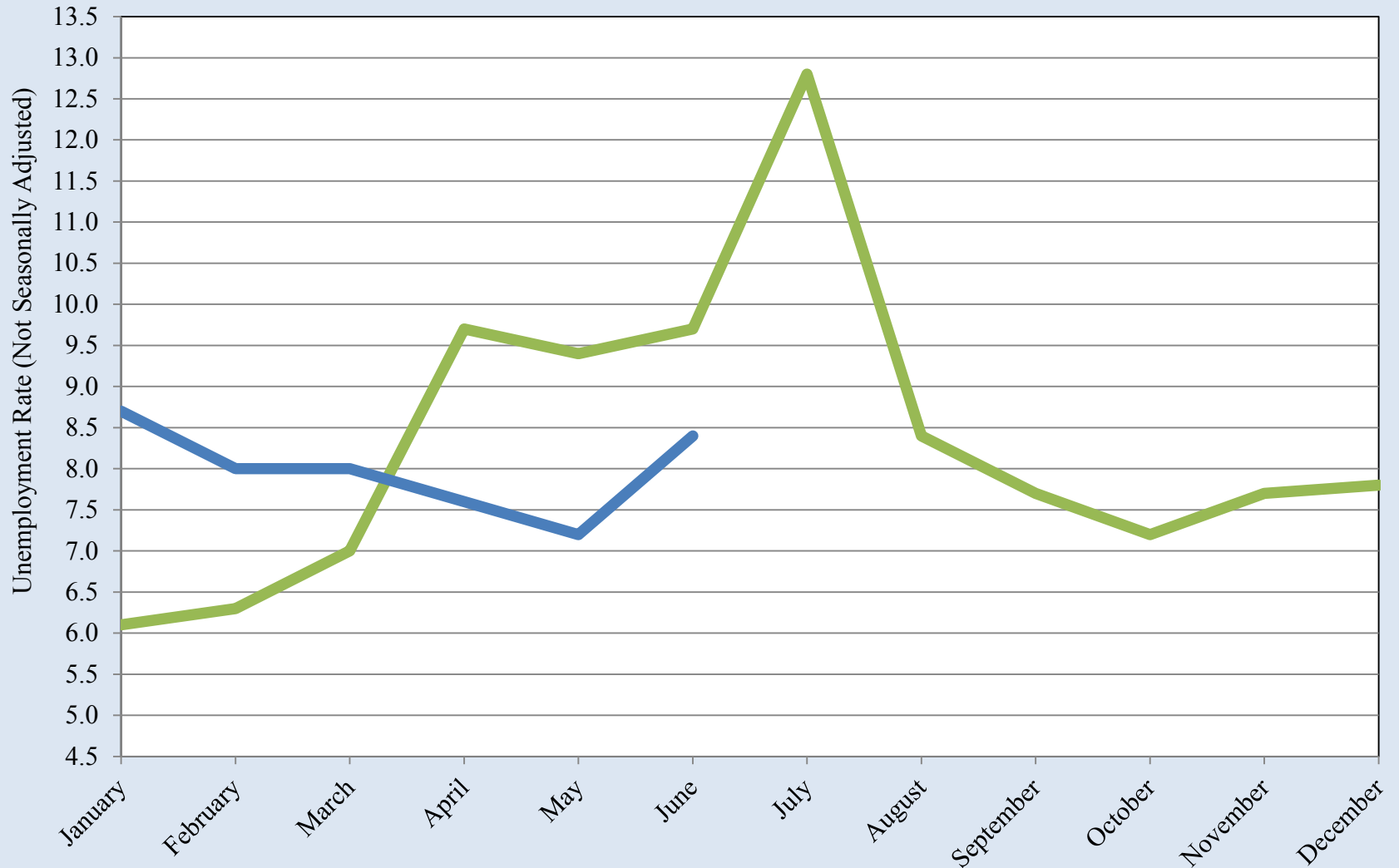

Source: Bureau of Labor Statistics

Doña Ana County Unemployment Rate

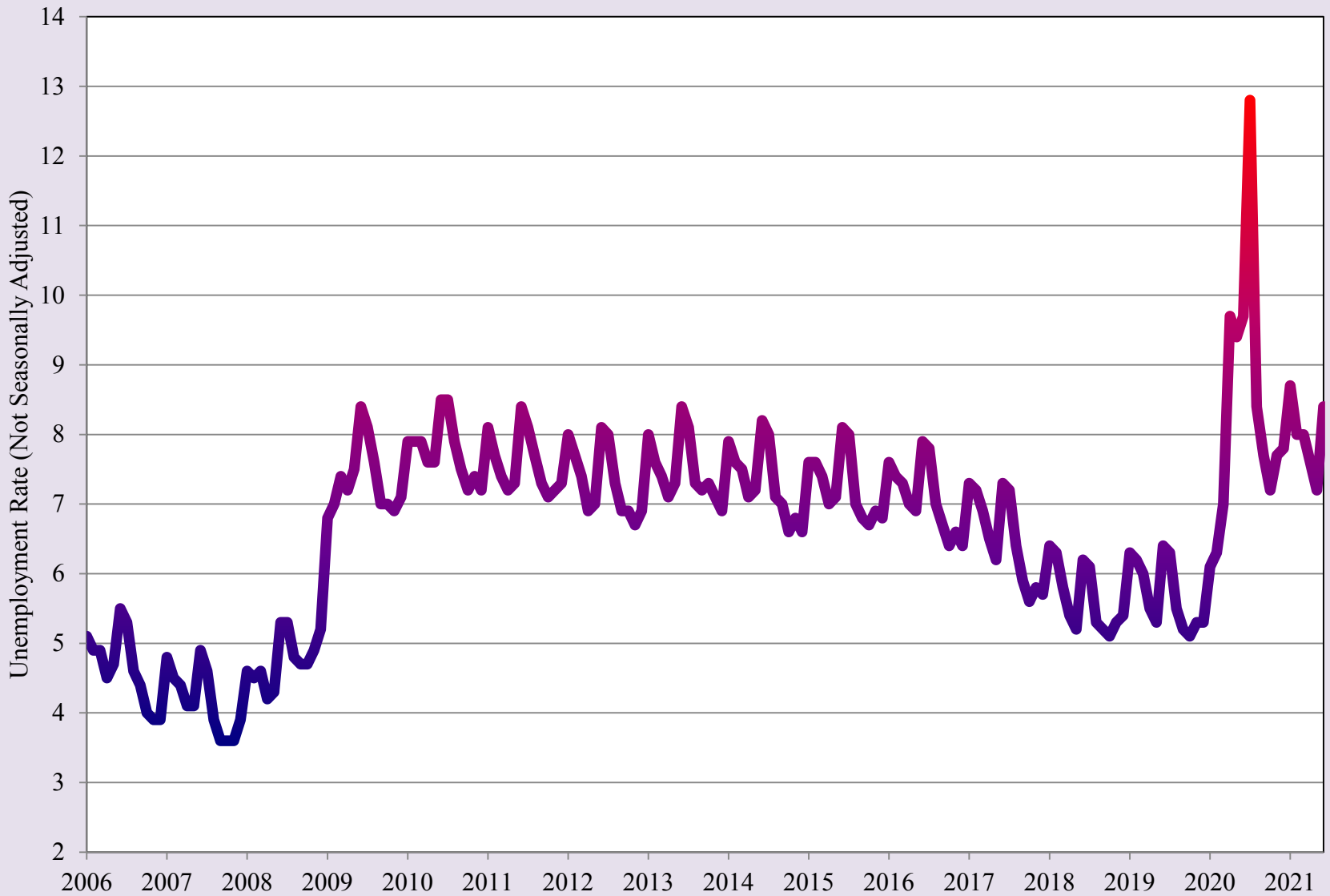

Source: Bureau of Labor Statistics

Las Cruces Area SNAP (Food Stamp) Cases

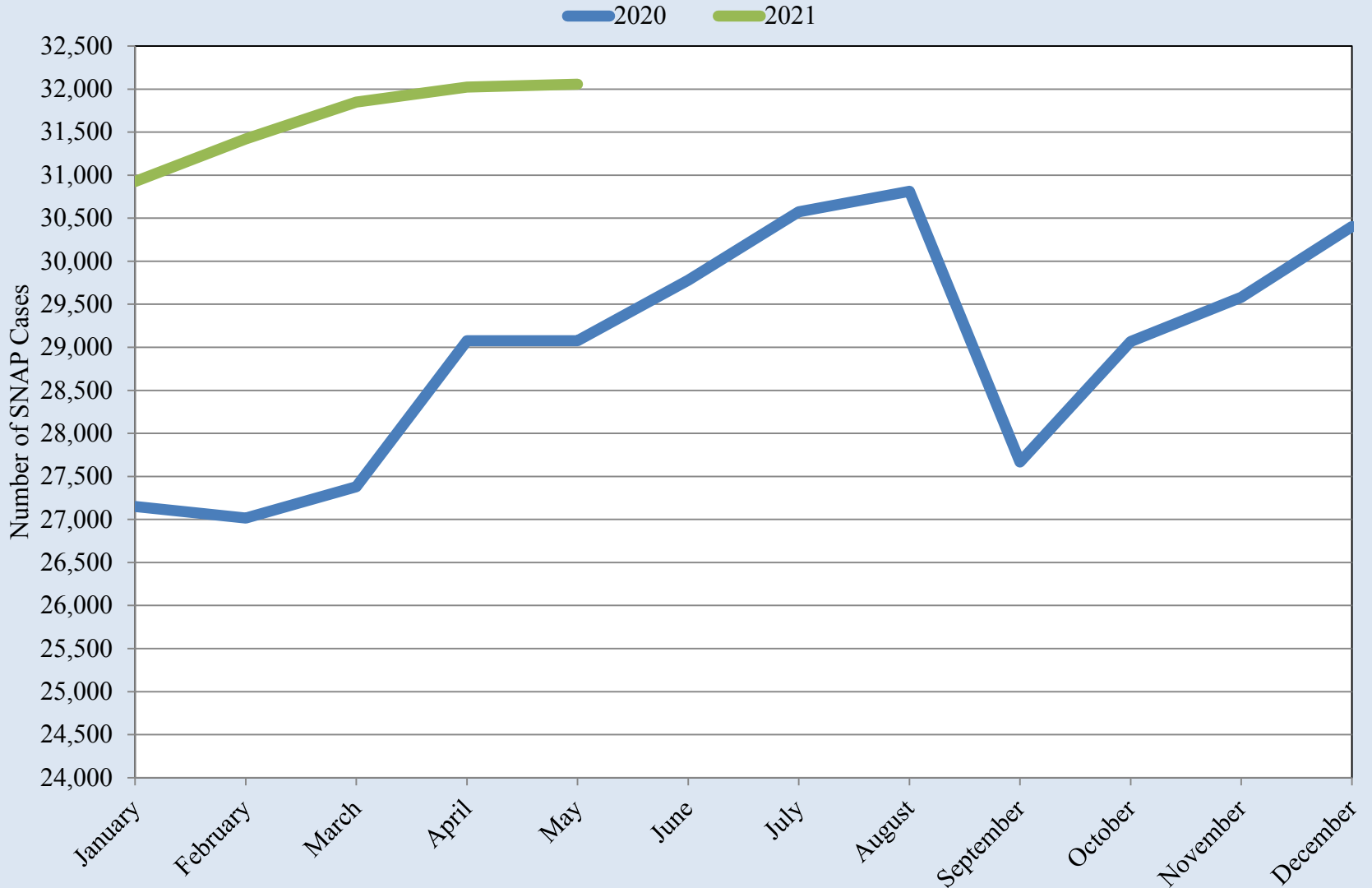

Source: New Mexico Human Services Department

Las Cruces Area SNAP (Food Stamp) Cases

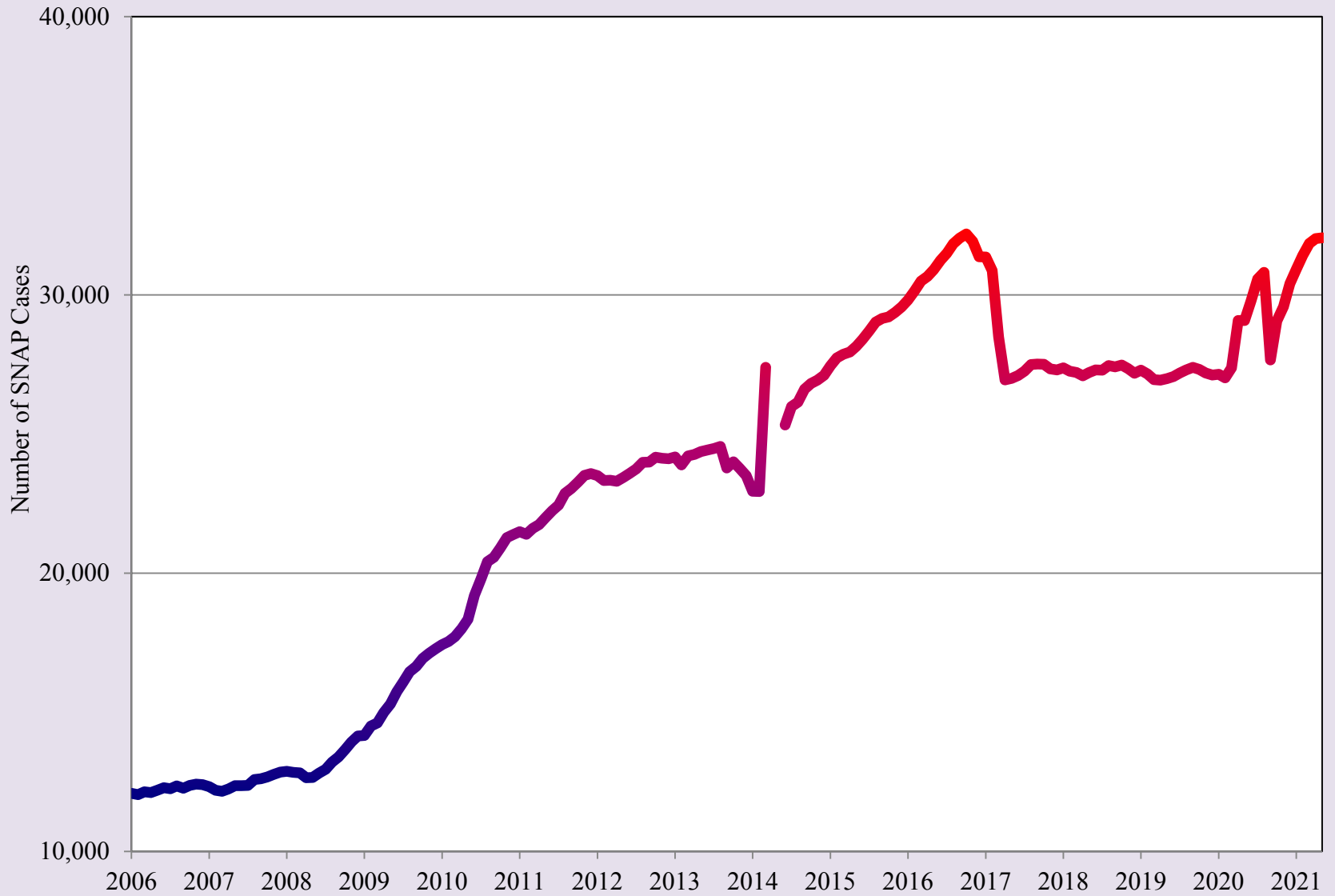

Source: New Mexico Human Services Department

Restaurant Price Ratio and Exchange Rate

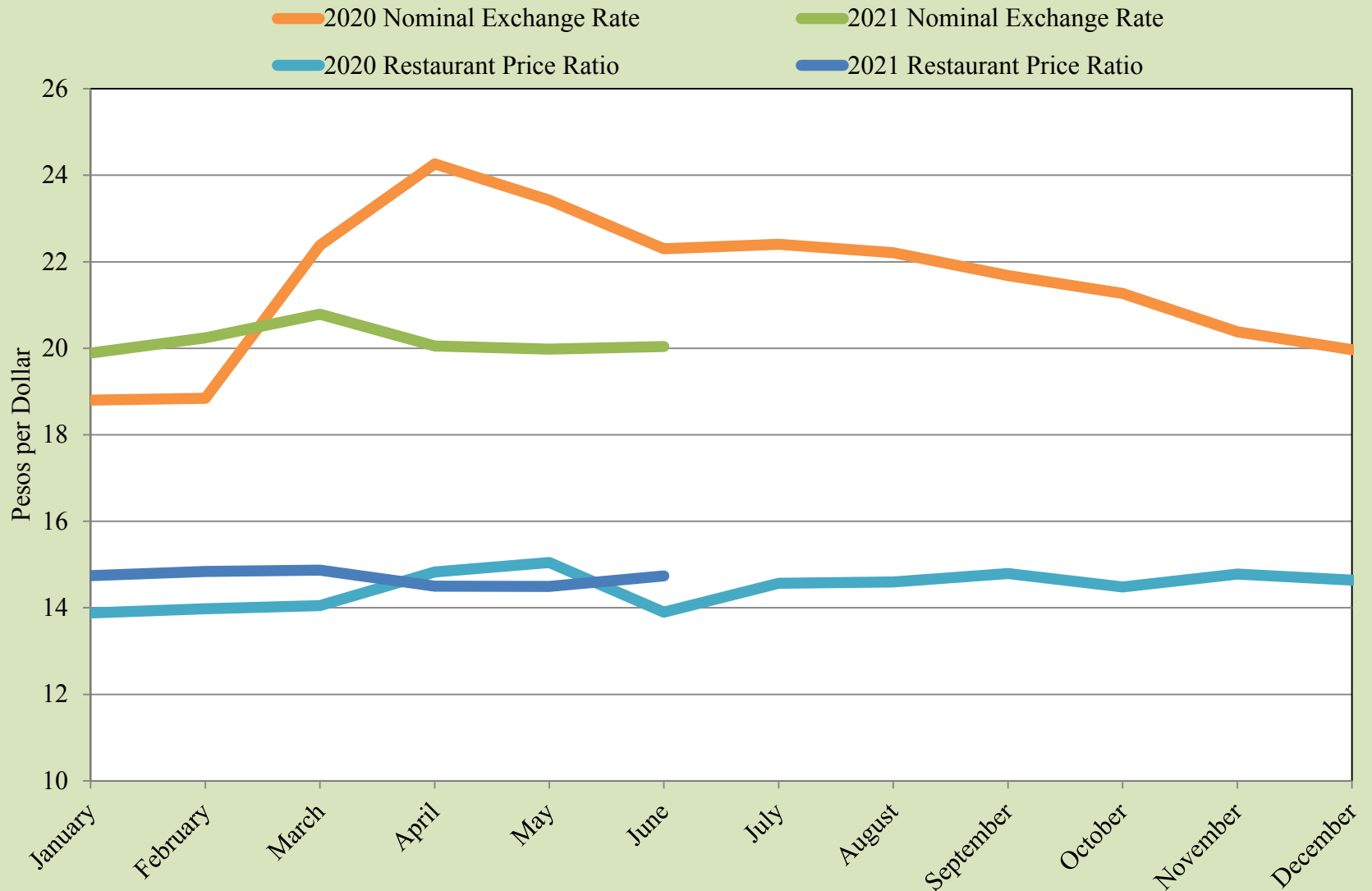

Source: UTEP Border Region Modeling Project and Banco de Mexico

Restaurant Price Ratio and Exchange Rate

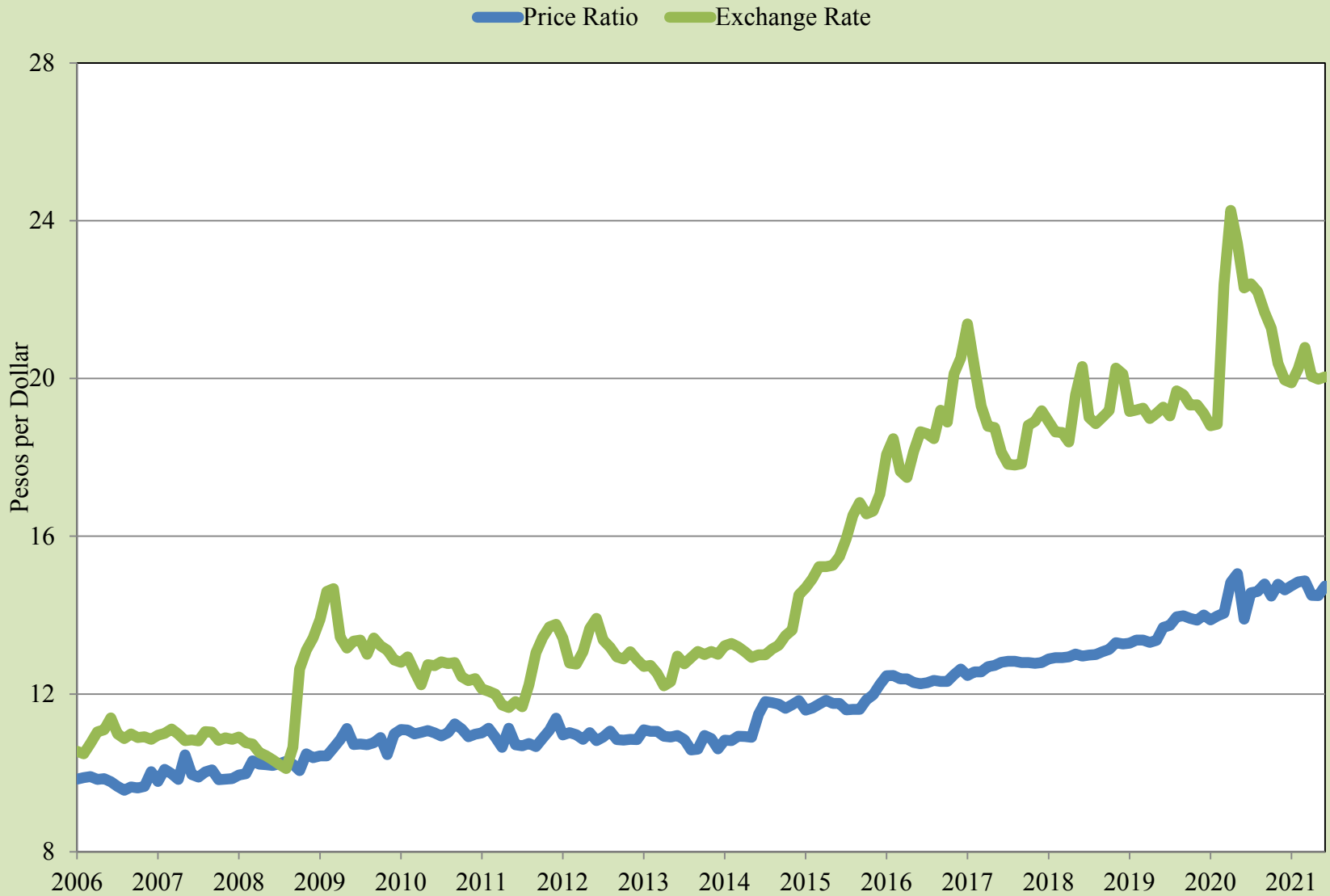

Source: UTEP Border Region Modeling Project and Banco de Mexico

Real Peso-per-Dollar Exchange Rate Index

— 2020 — 2021

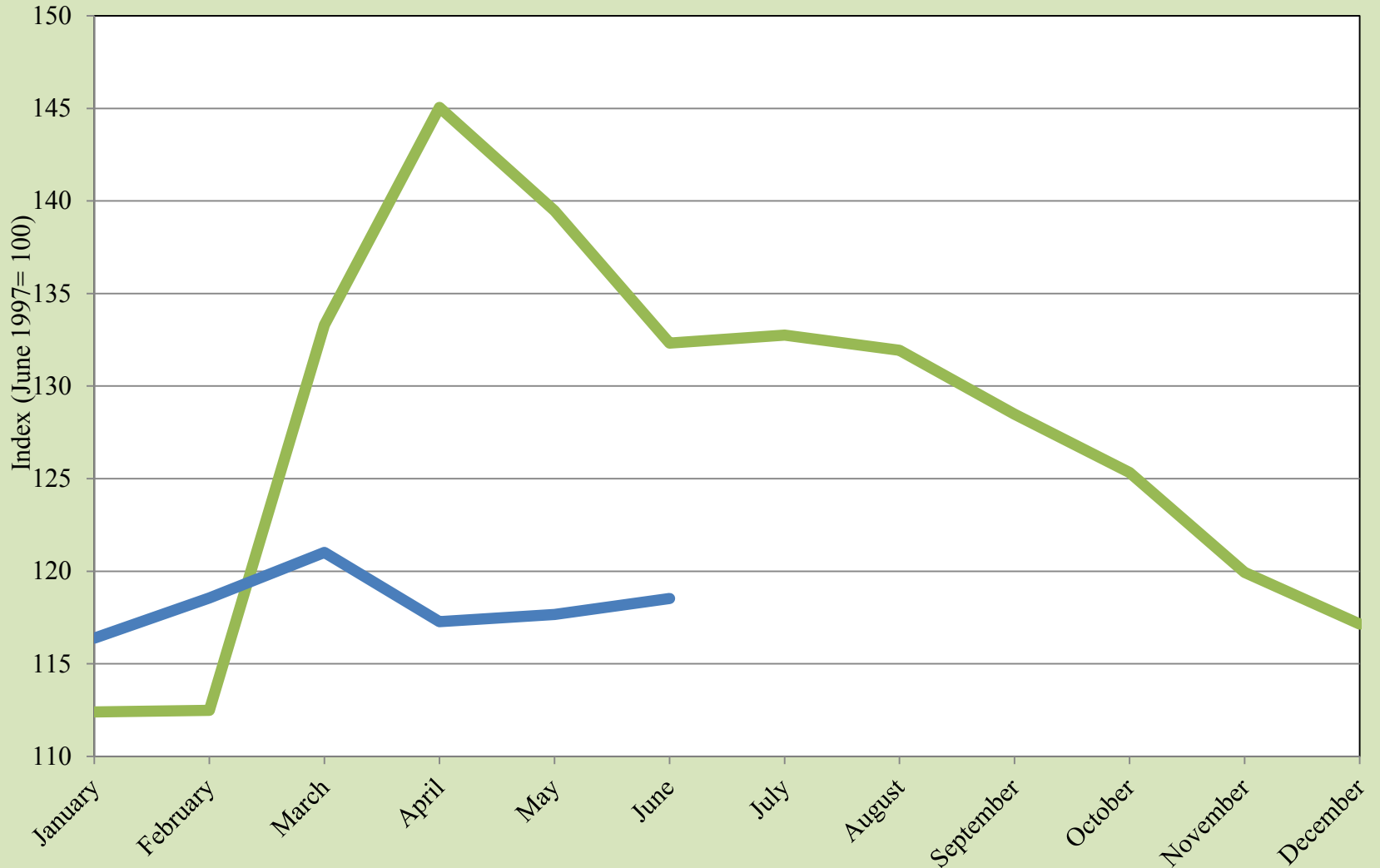

Source: UTEP Border Region Modeling Project

Real Peso-per-Dollar Exchange Rate Index



Source: UTEP Border Region Modeling Project

Pharmaceutical Nominal Price Ratio in the USA and Mexico

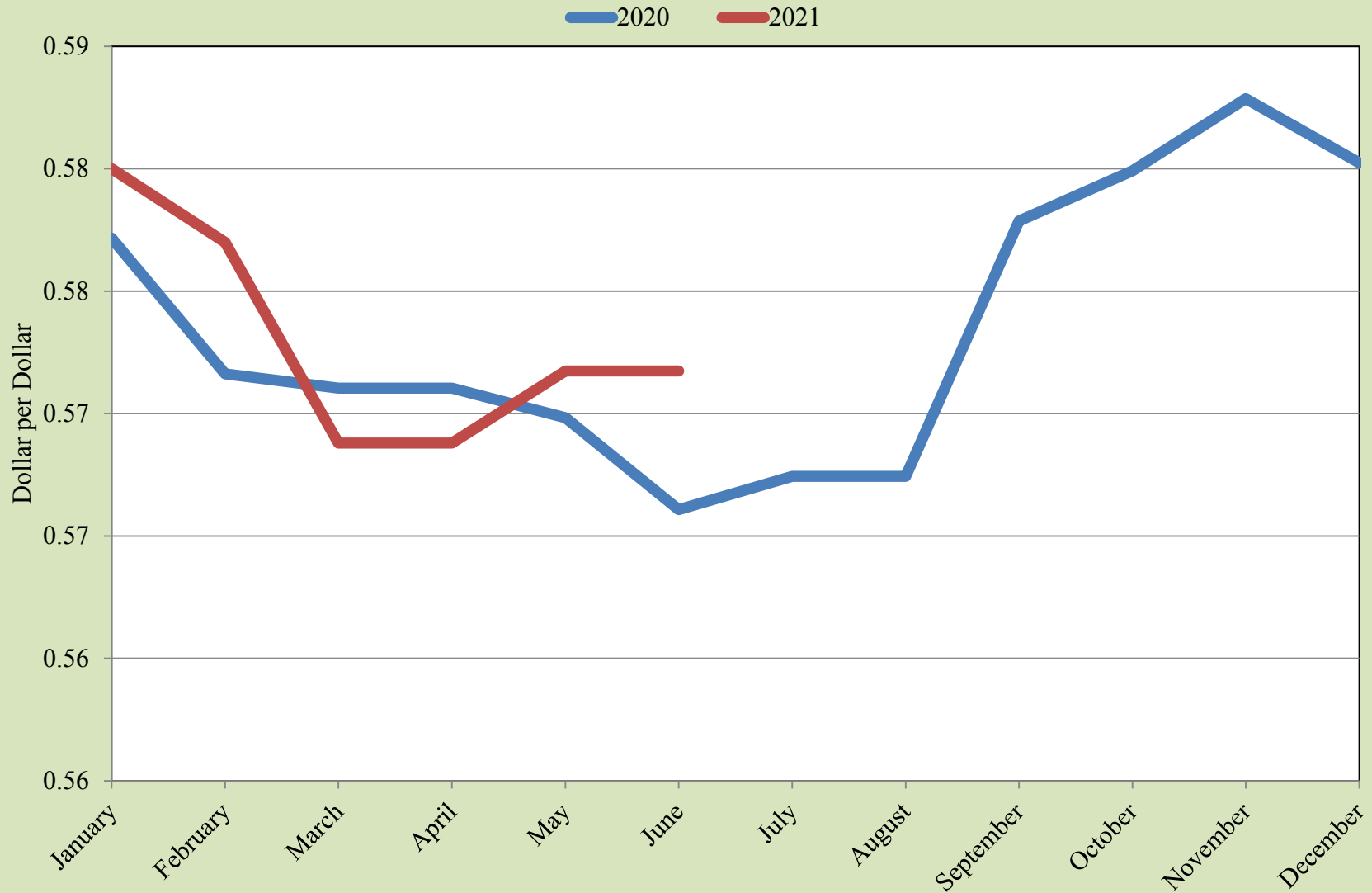

Source: UTEP Border Region Modeling Project, healthwarehouse.com, goodrx.com, medsmex.com

Pharmaceutical Nominal Price Ratio in the USA and Mexico



Source: UTEP Border Region Modeling Project, healthwarehouse.com, goodrx.com, medsmex.com

EPIA Freight and Mail

Total 2020 Total 2021

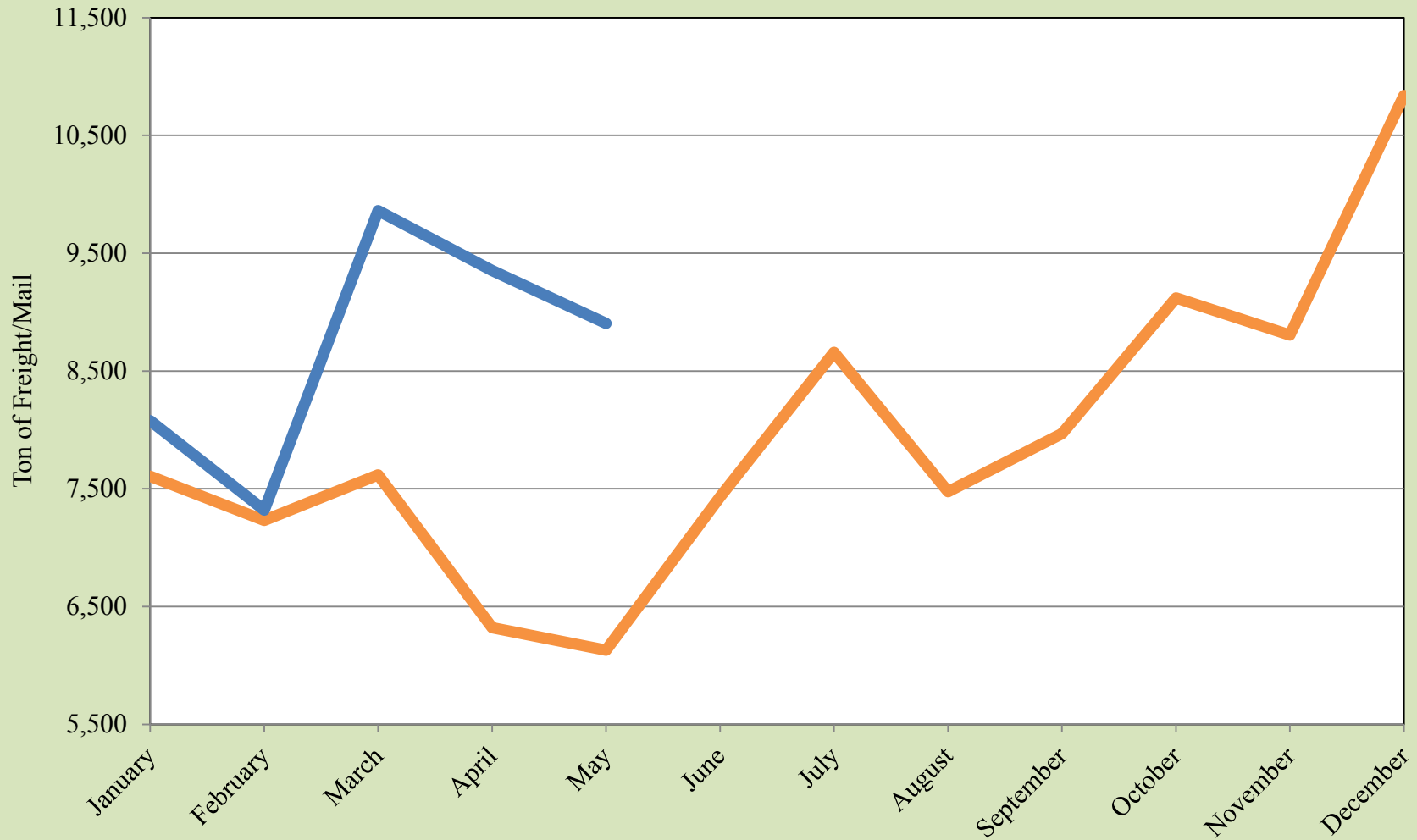

Source: EPIA Operations

EPIA Freight and Mail

Inbound+Outbound

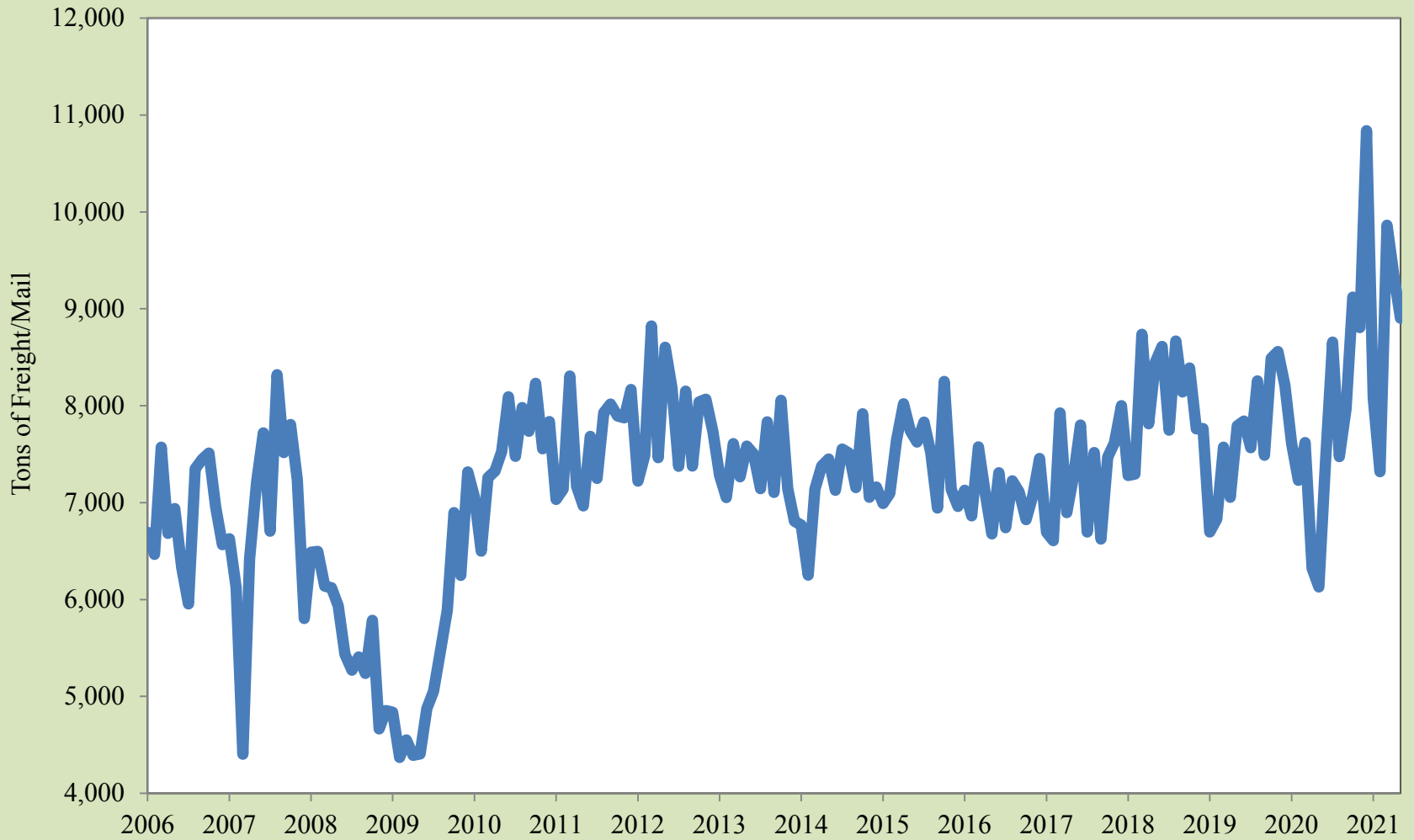

Source: EPIA Operations

EPIA Passengers

Total 2020 Total 2021

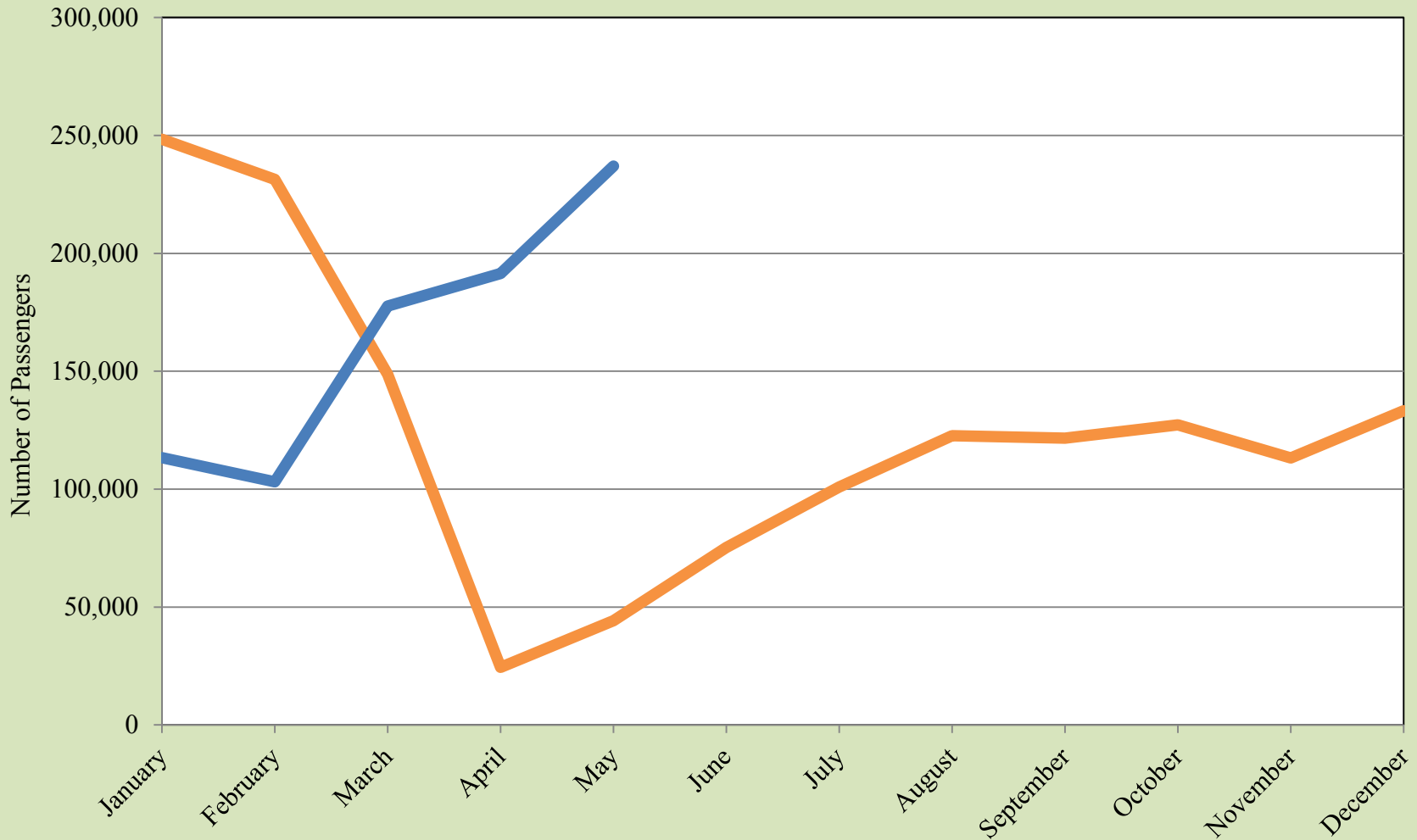

Source: EPIA Operations

EPIA Passengers

— Inbound+Outbound

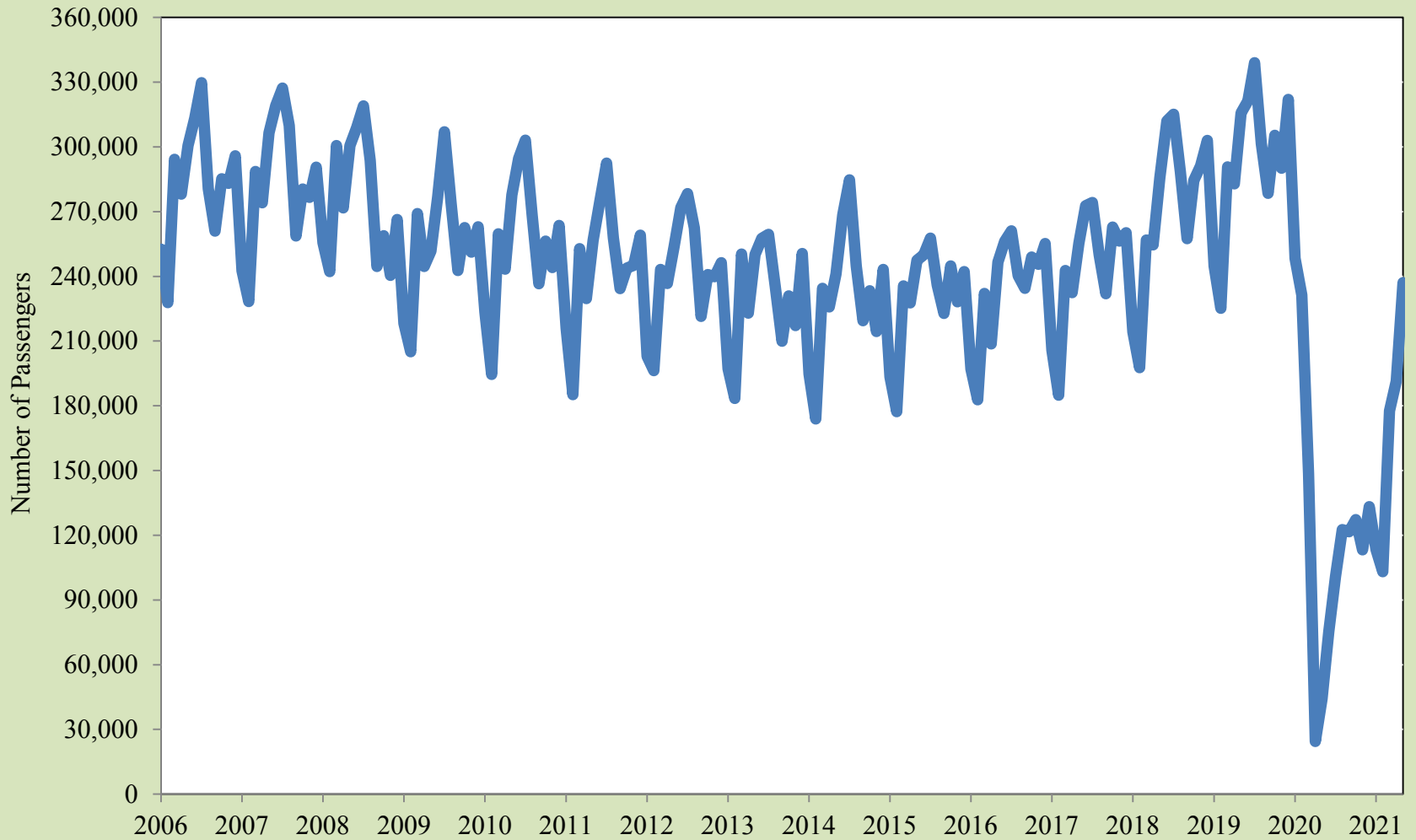

Source: EPIA Operations

EPIA Air Carrier Operations

20-Air Carriers 21-Air Carriers

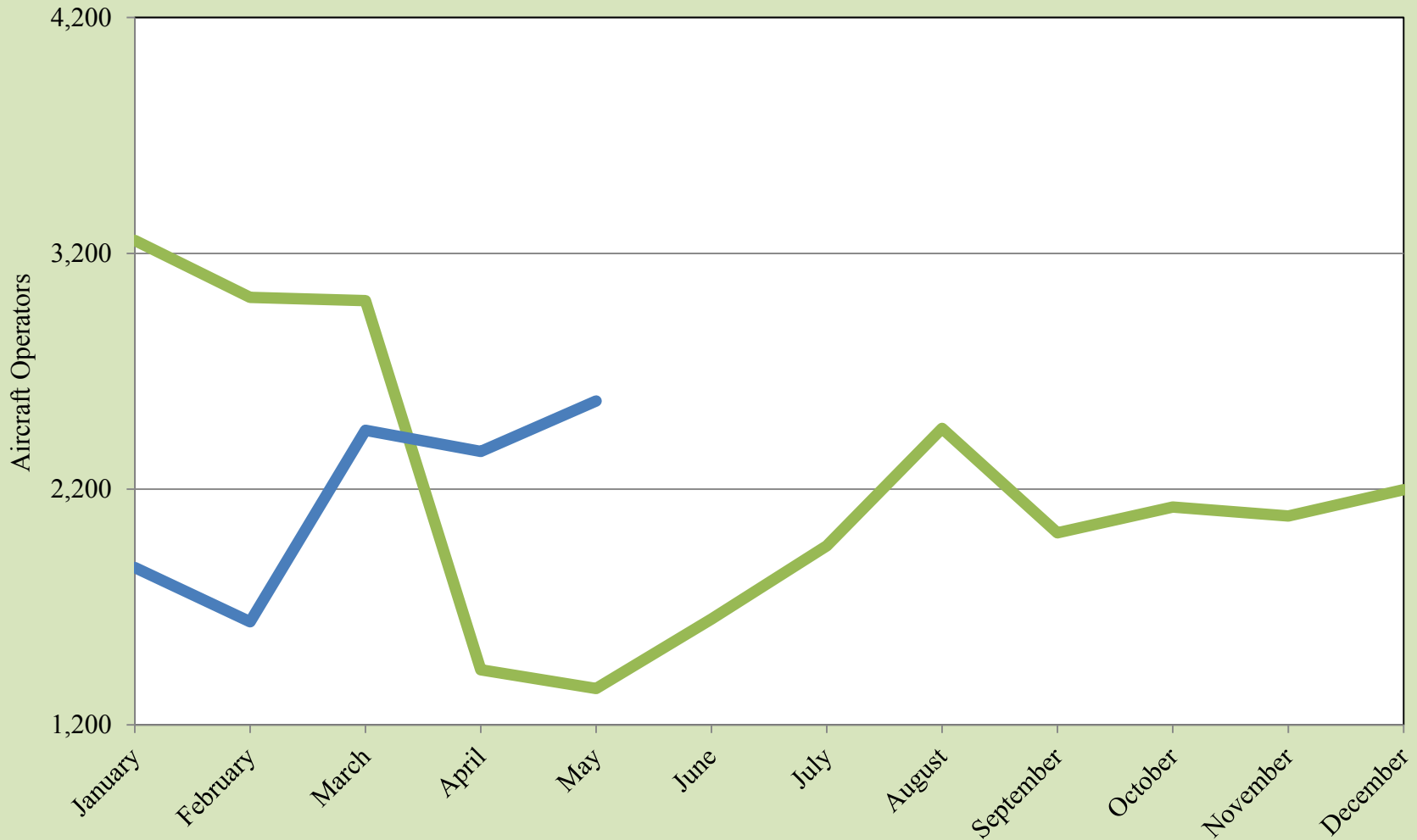

Source: EPIA Operations

EPIA Air Carrier Operations

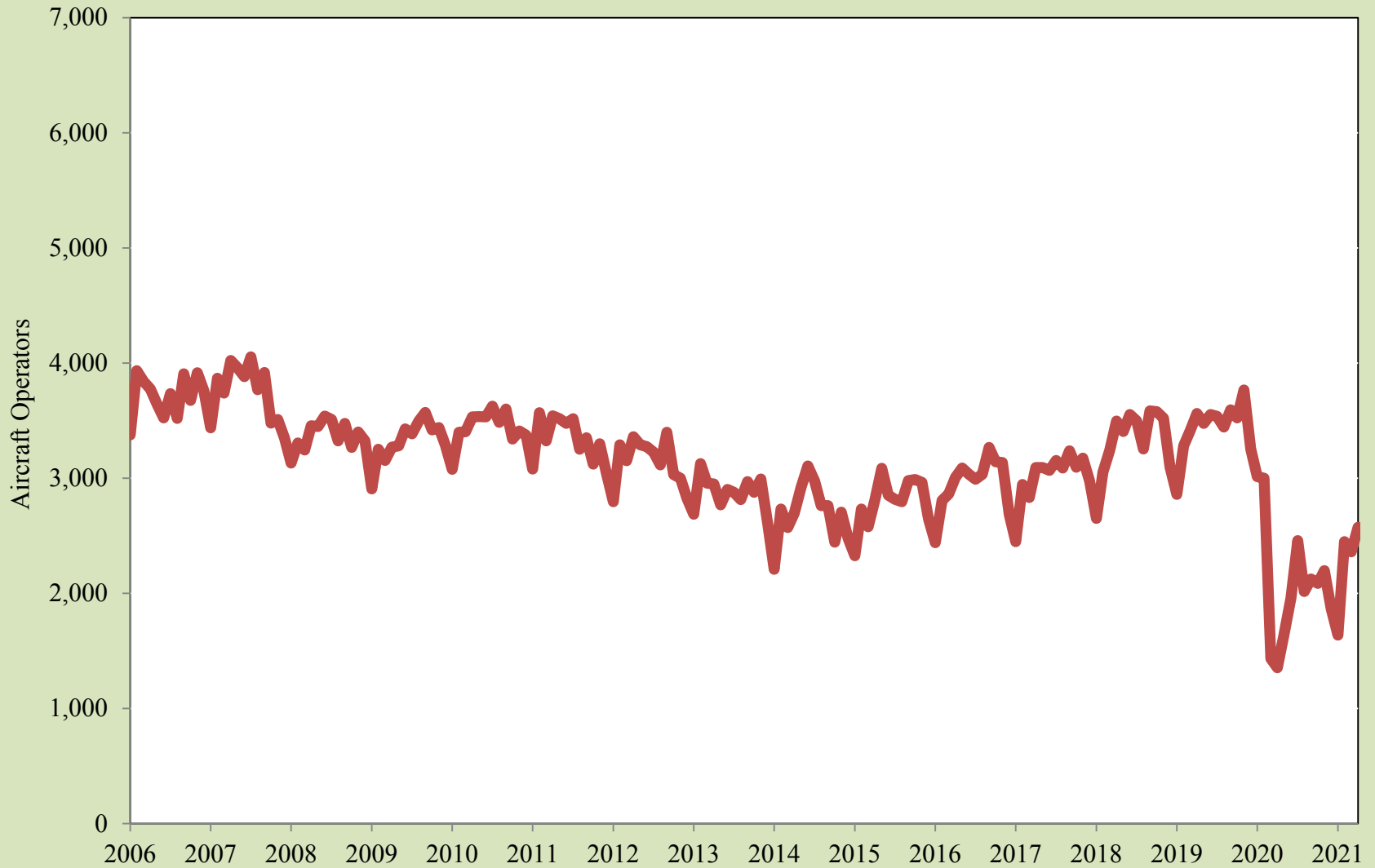

Source: EPIA Operations

Paso del Norte Monthly Wait Times

2020 2021

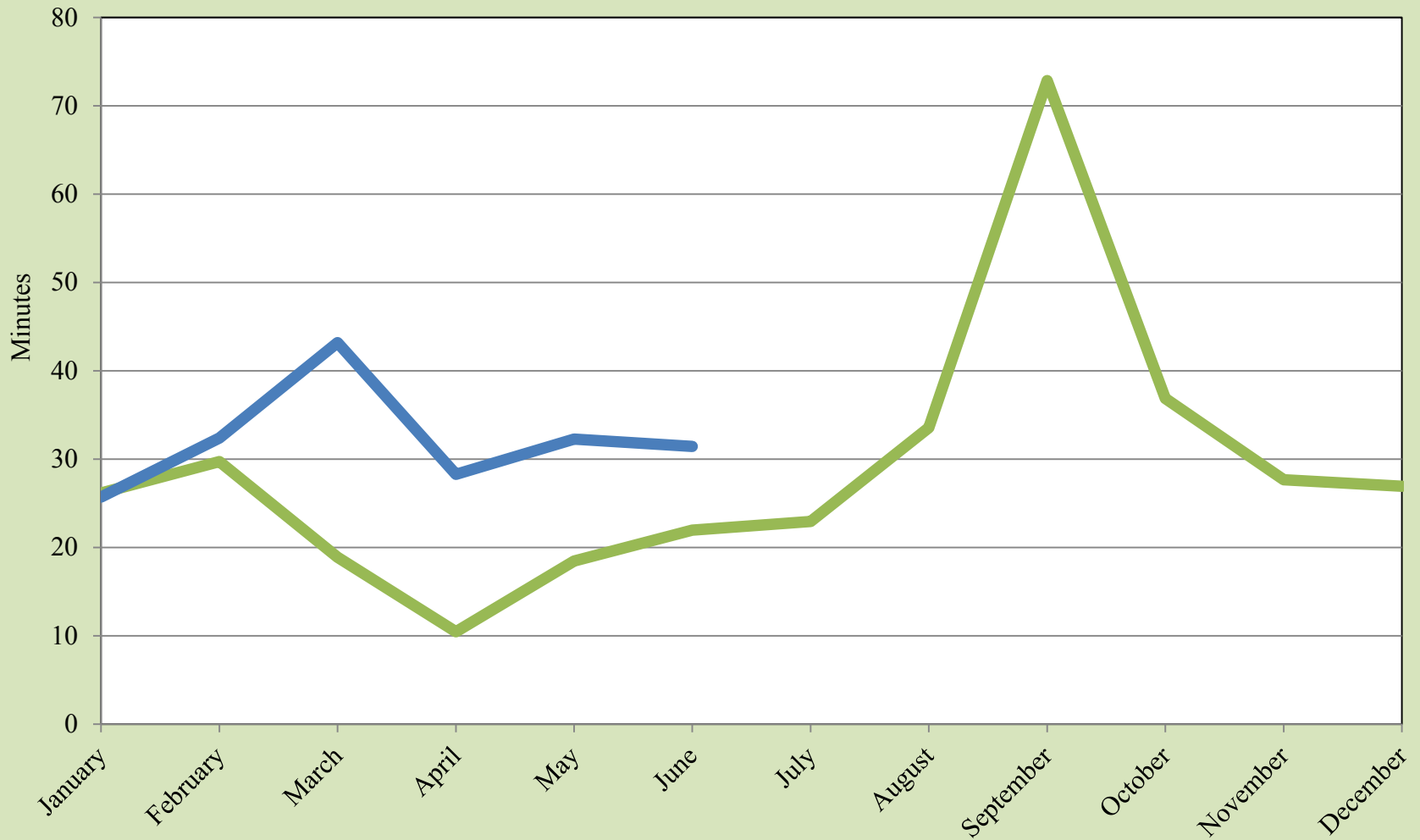

Source: UTEP Border Region Modeling Project

Ysleta Monthly Wait Times

— 2020 — 2021

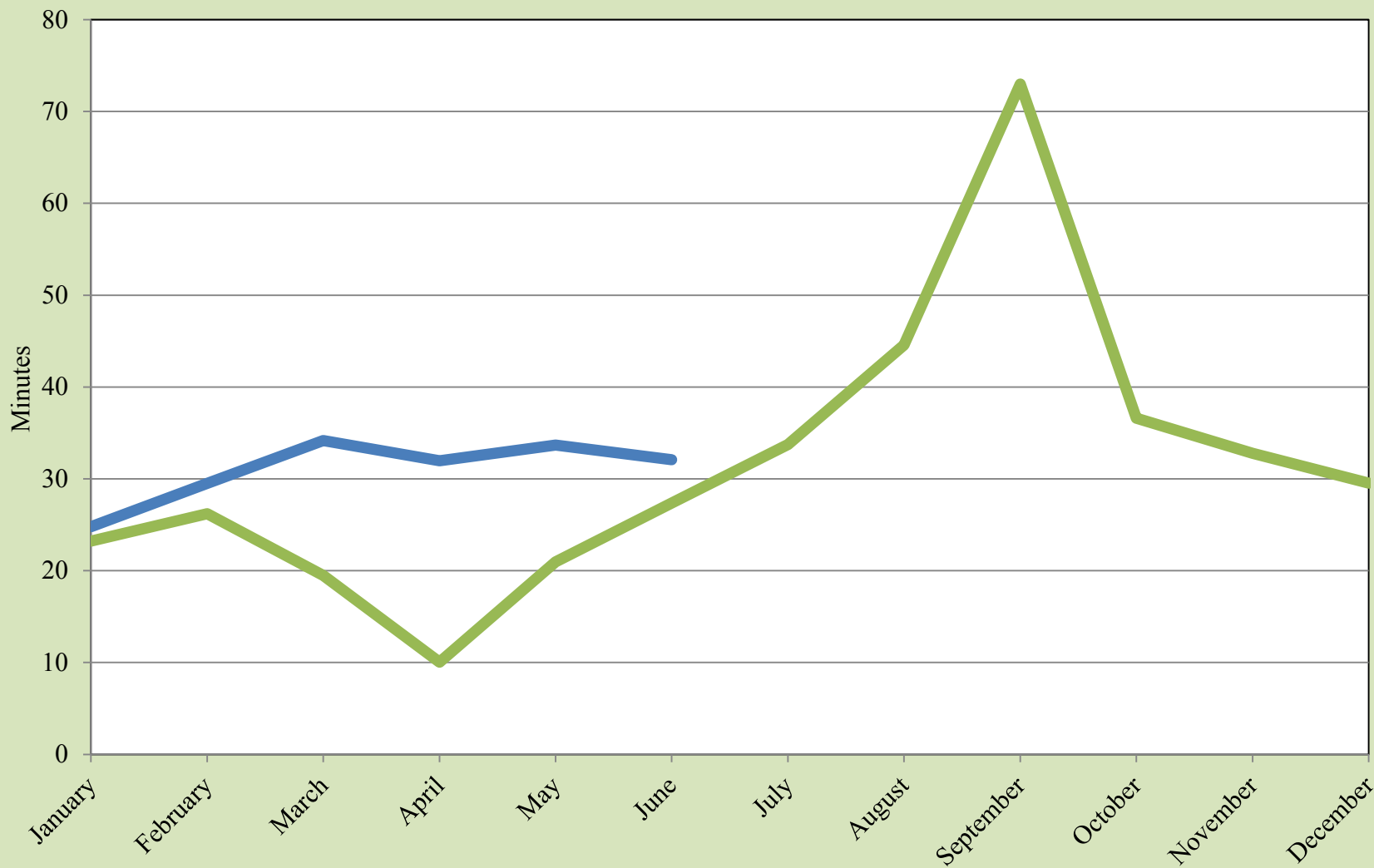

Source: UTEP Border Region Modeling Project

Bridge of the Americas Monthly Wait Times

2020 2021

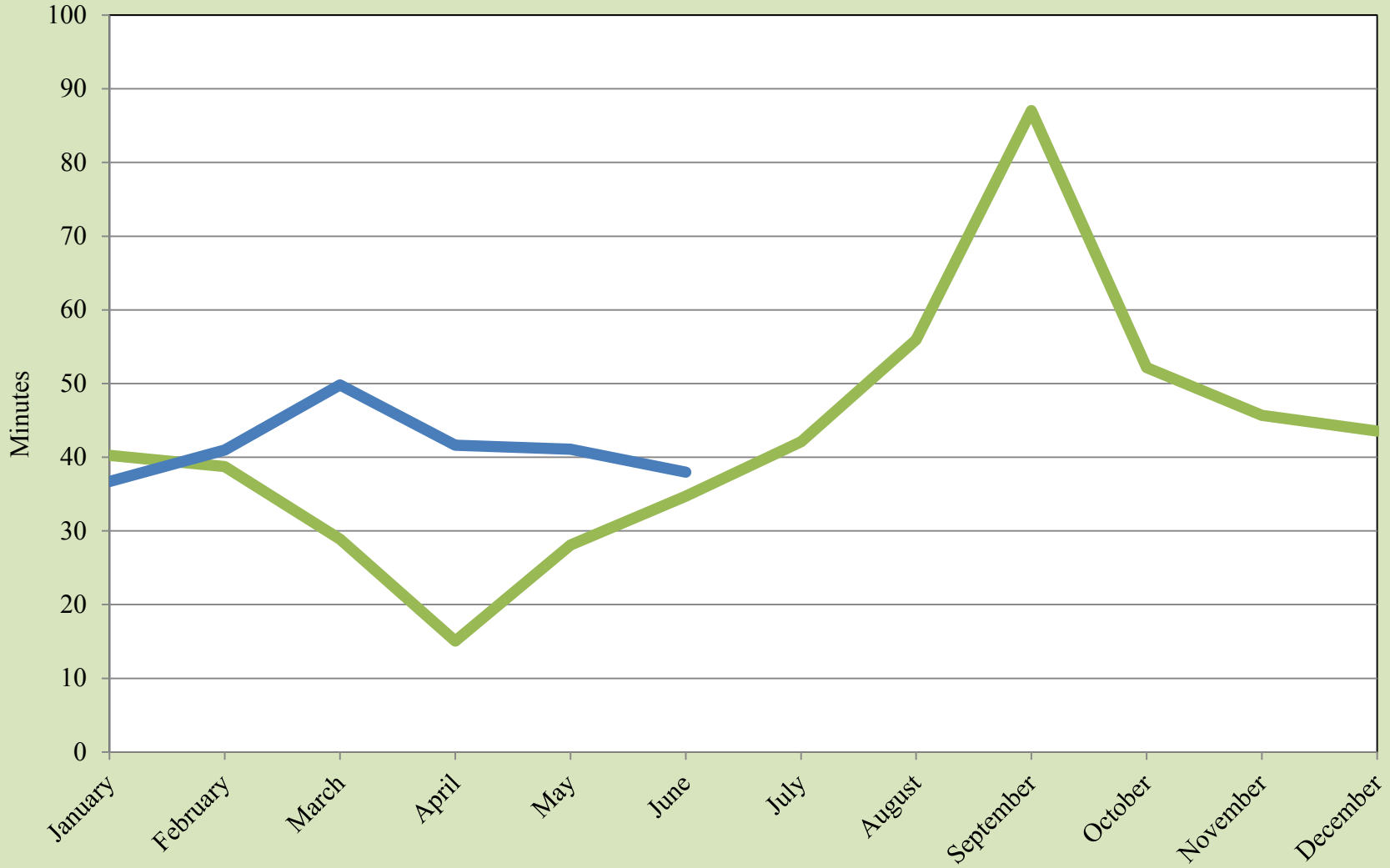

Source: UTEP Border Region Modeling Project

Monthly Border Wait Times

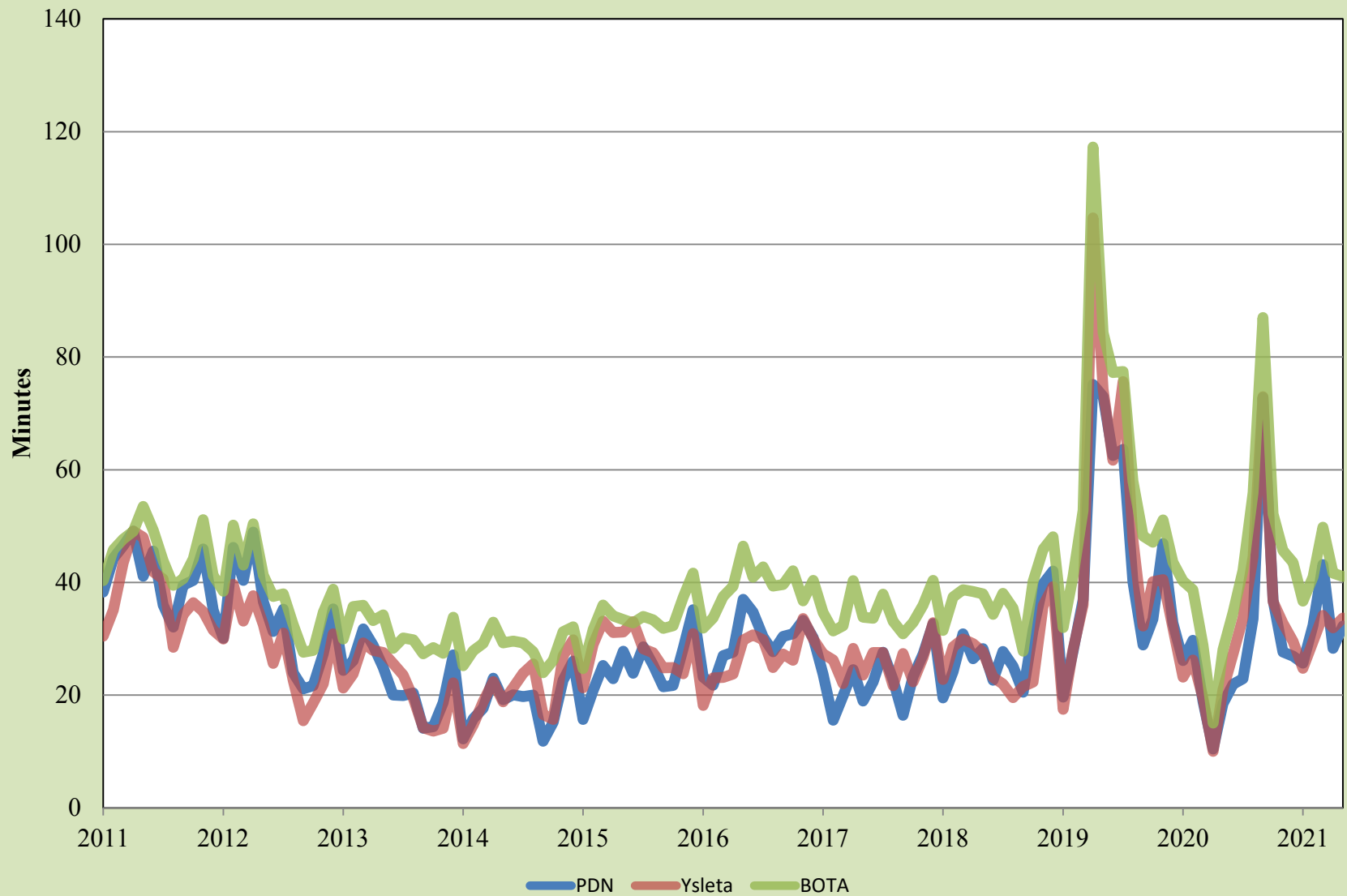

Source: UTEP Border Region Modeling Project

Personal Vehicle International Bridge Crossings to El Paso

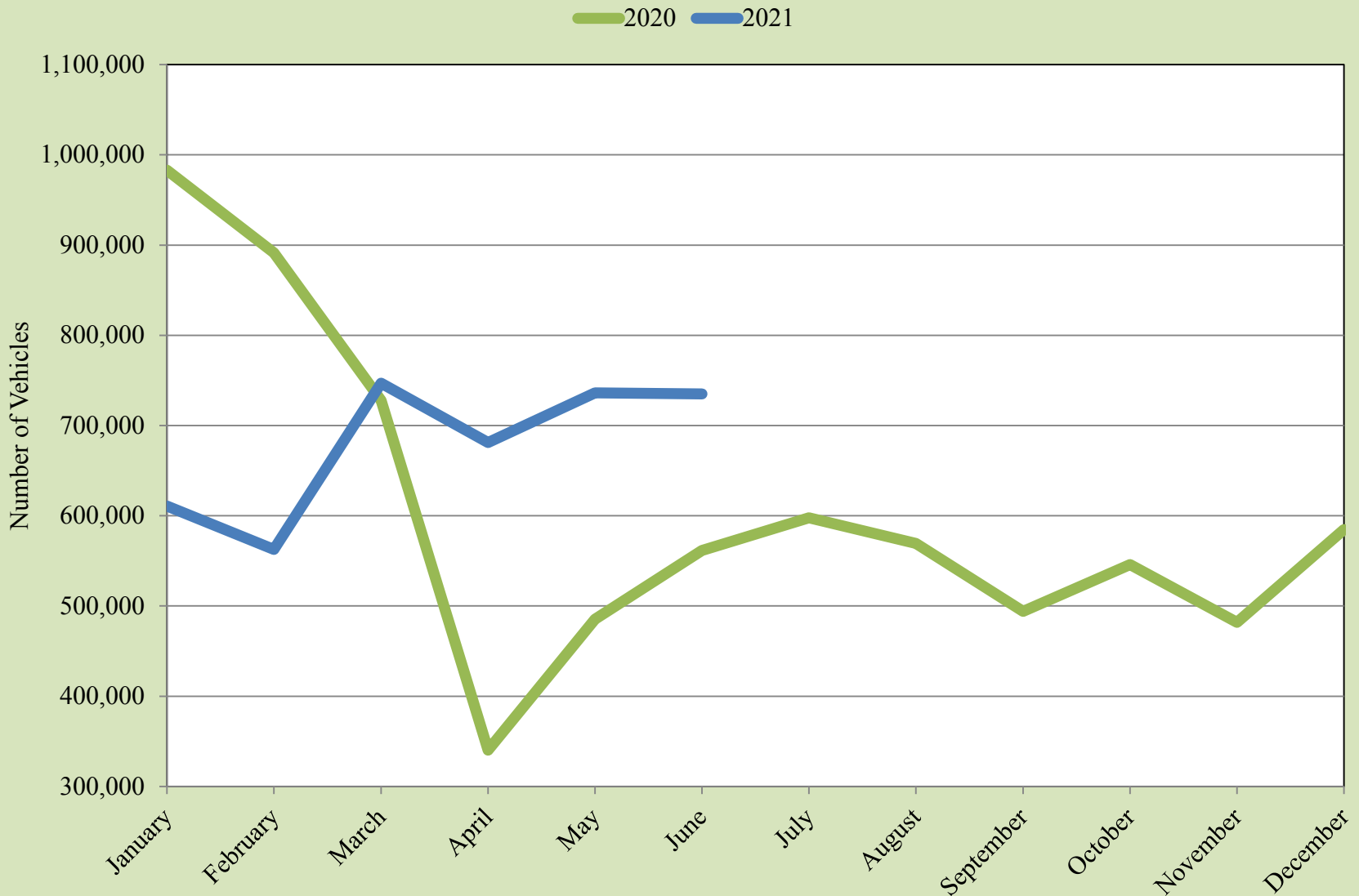

Source: Bureau of Transportation Statistics and U.S. Customs and Border Protection

Personal Vehicle International Bridge Crossings to El Paso

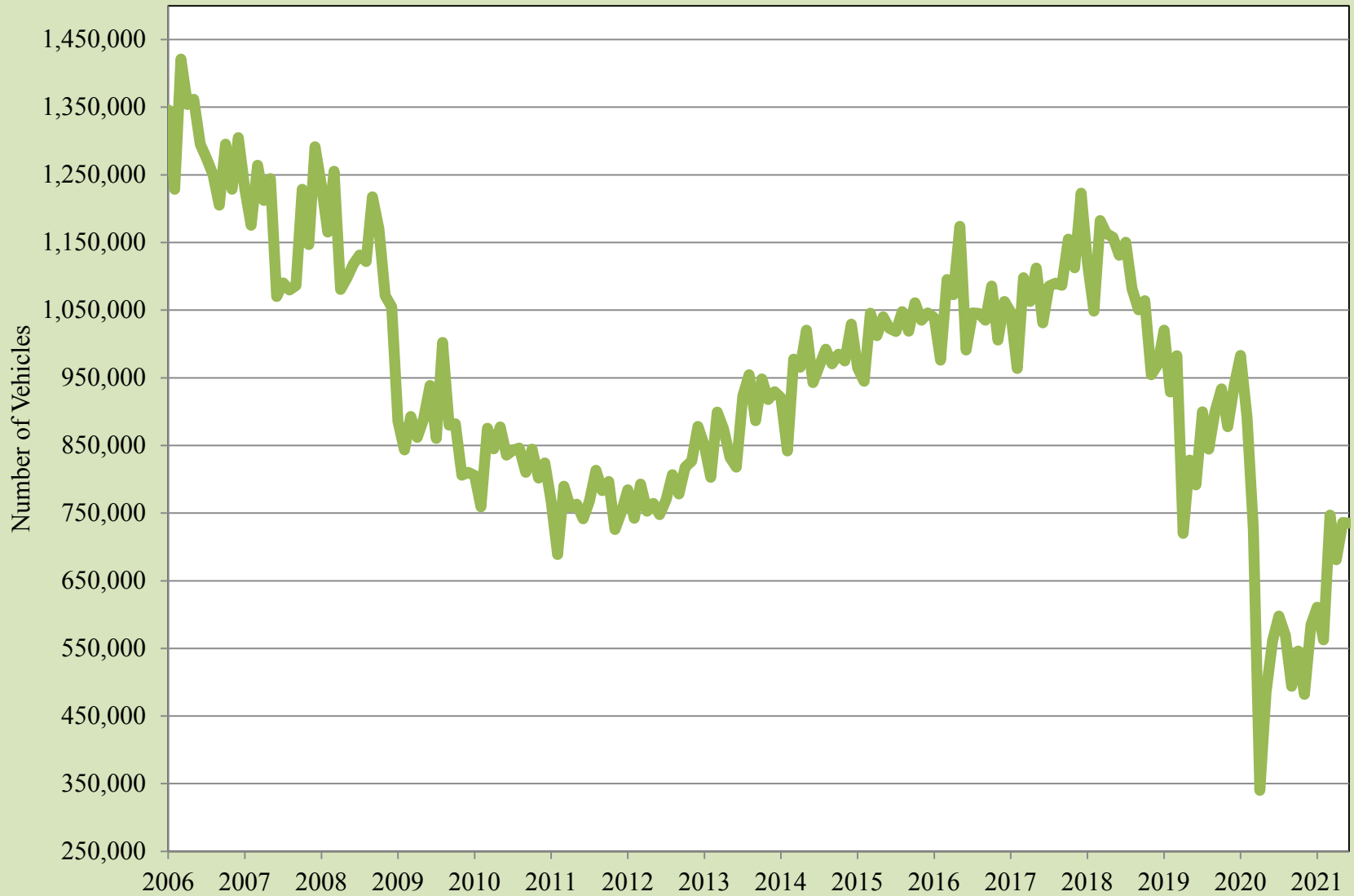

Source: Bureau of Transportation Statistics and U.S. Customs and Border Protection

Pedestrian International Bridge Crossings to El Paso

2020 2021

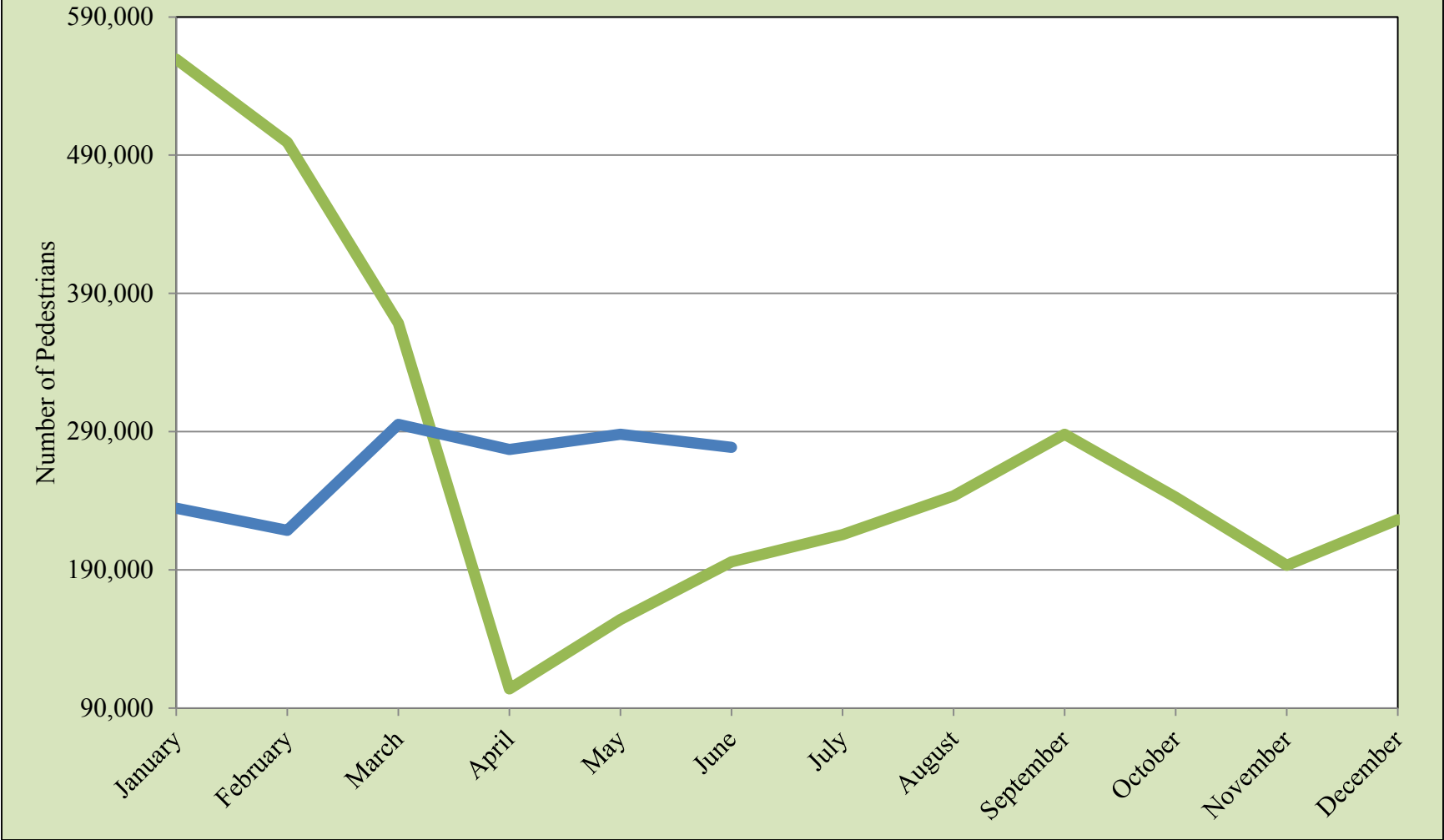

Source: Bureau of Transportation Statistics and U.S. Customs and Border Protection

Pedestrian International Bridge Crossings to El Paso

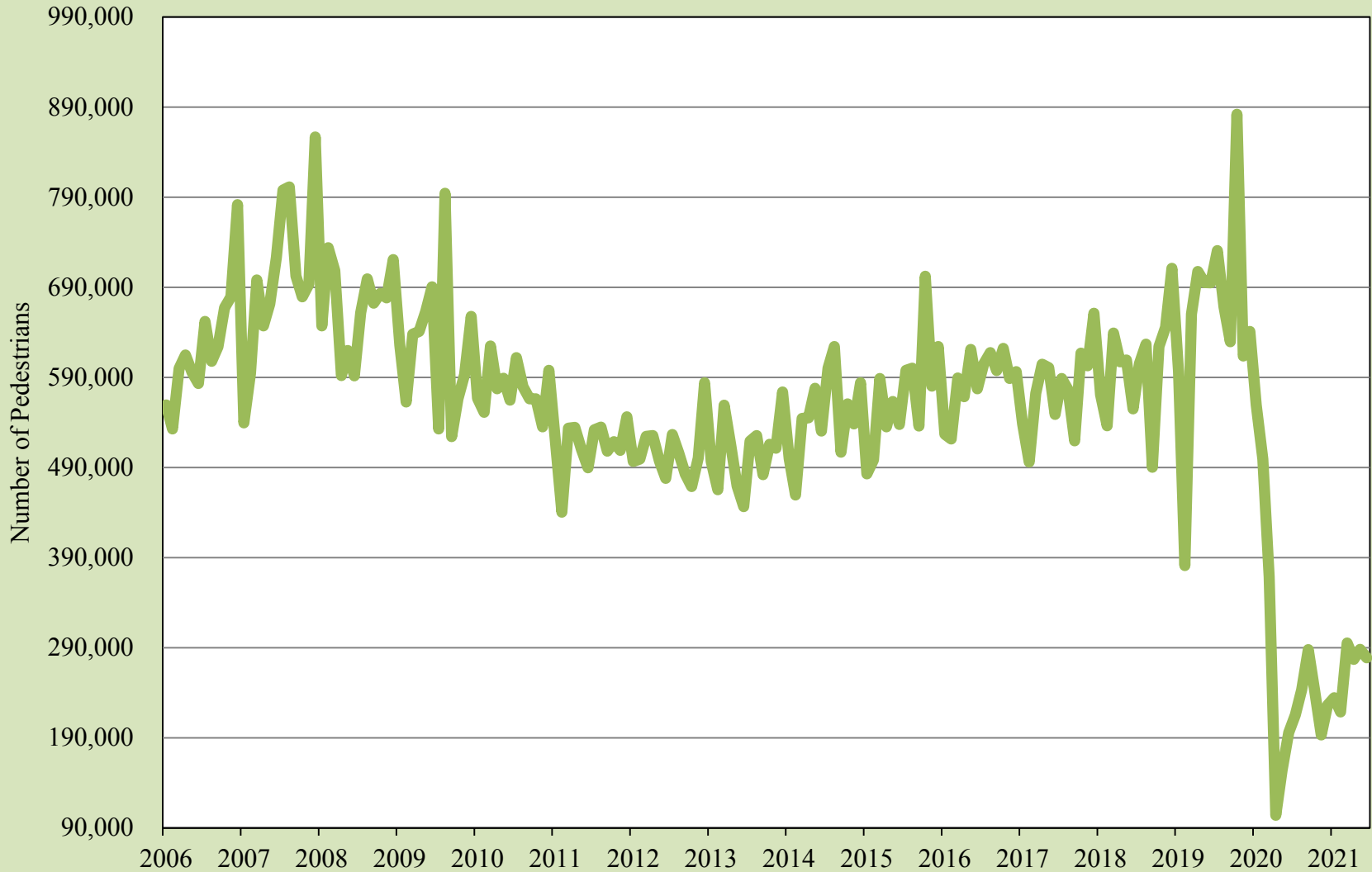

Source: Bureau of Transportation Statistics and U.S. Customs and Border Protection

Cargo Truck International Bridge Crossings to El Paso

2020 2021

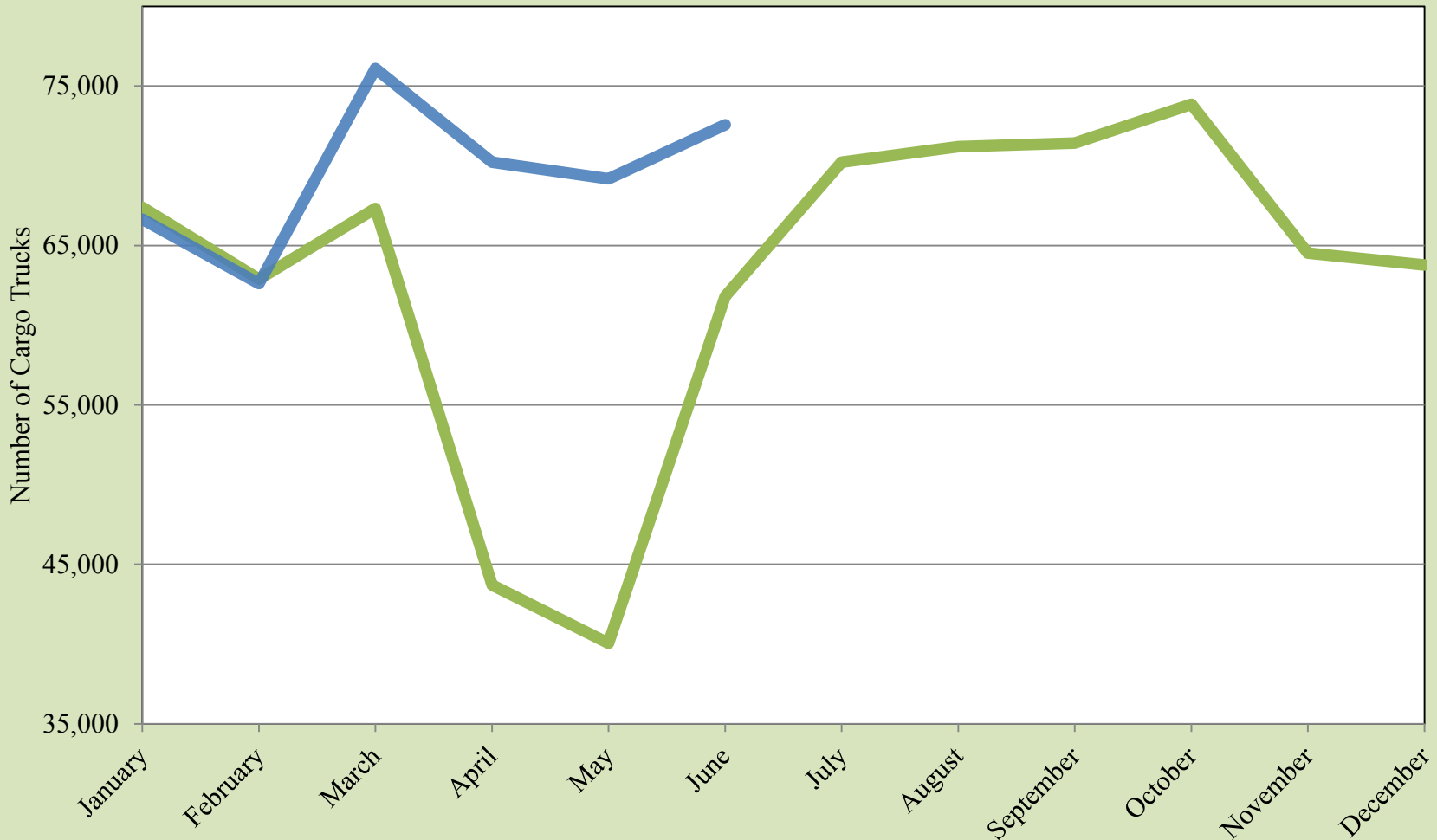

Source: Bureau of Transportation Statistics and U.S. Customs and Border Protection

Cargo Truck International Bridge Crossings to El Paso

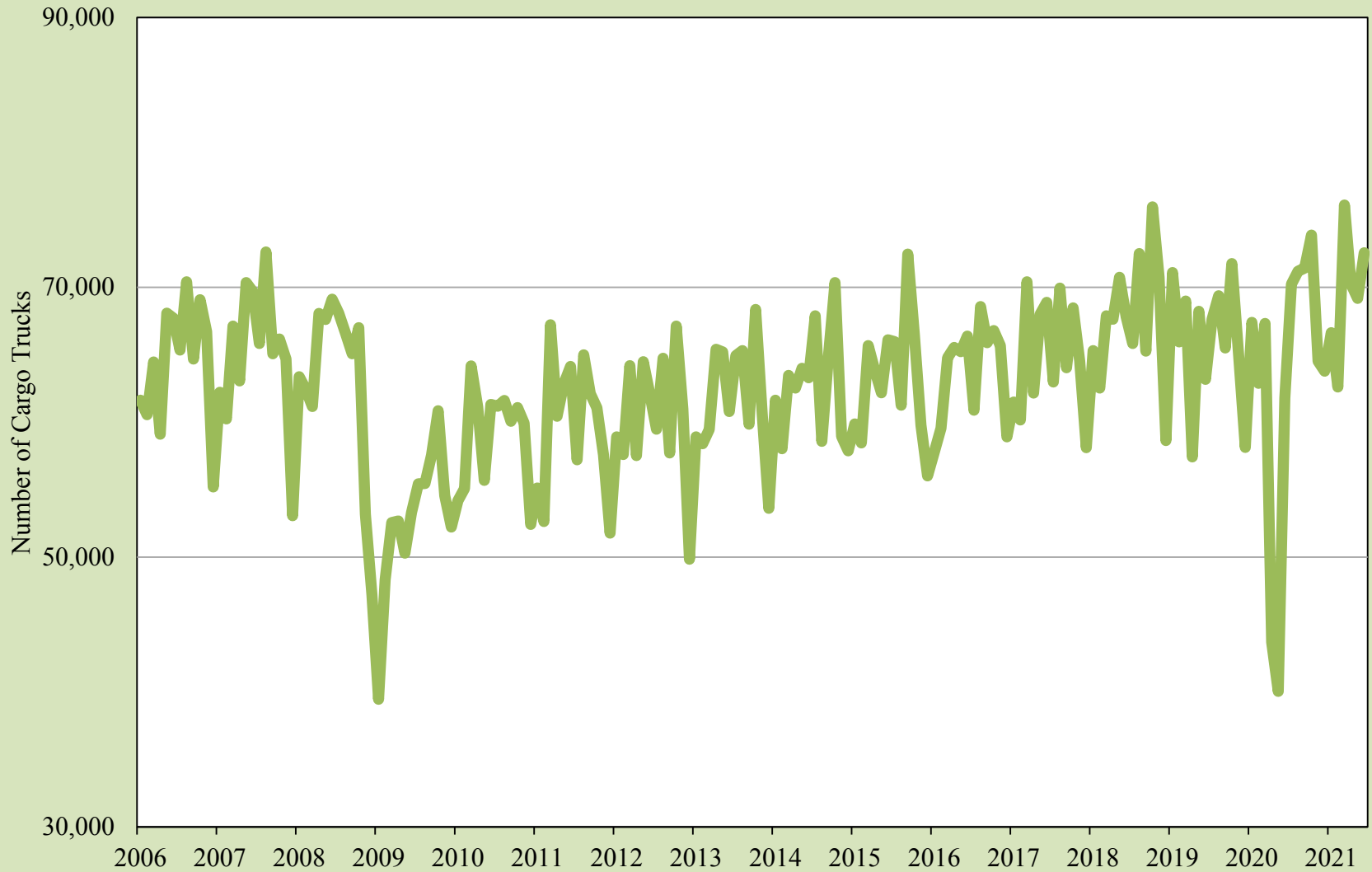

Source: Bureau of Transportation Statistics and U.S. Customs and Border Protection

Total Trade through the El Paso Customs District

2020 2021

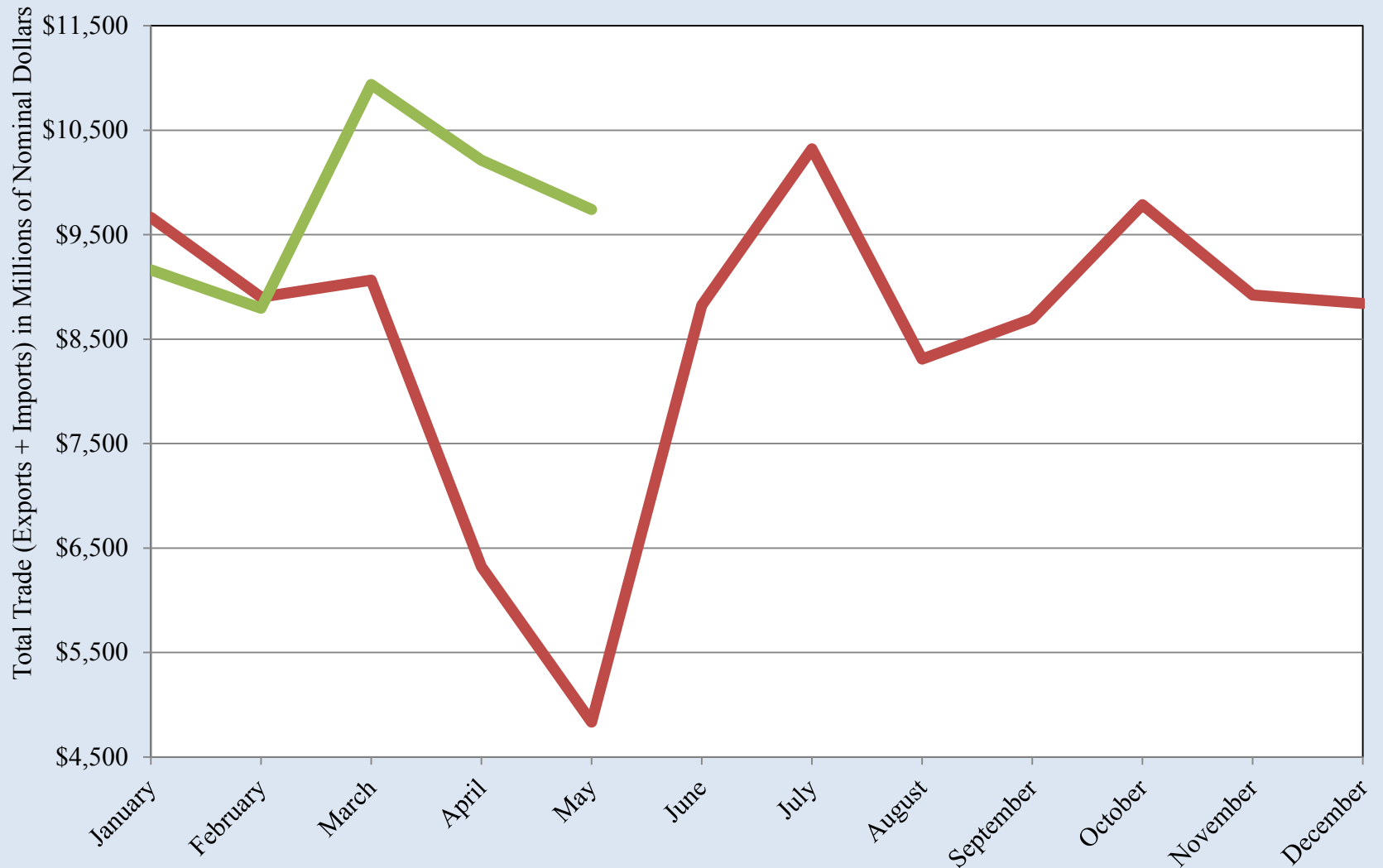

Source: U.S. International Trade Commission

Total Trade through the El Paso Customs District

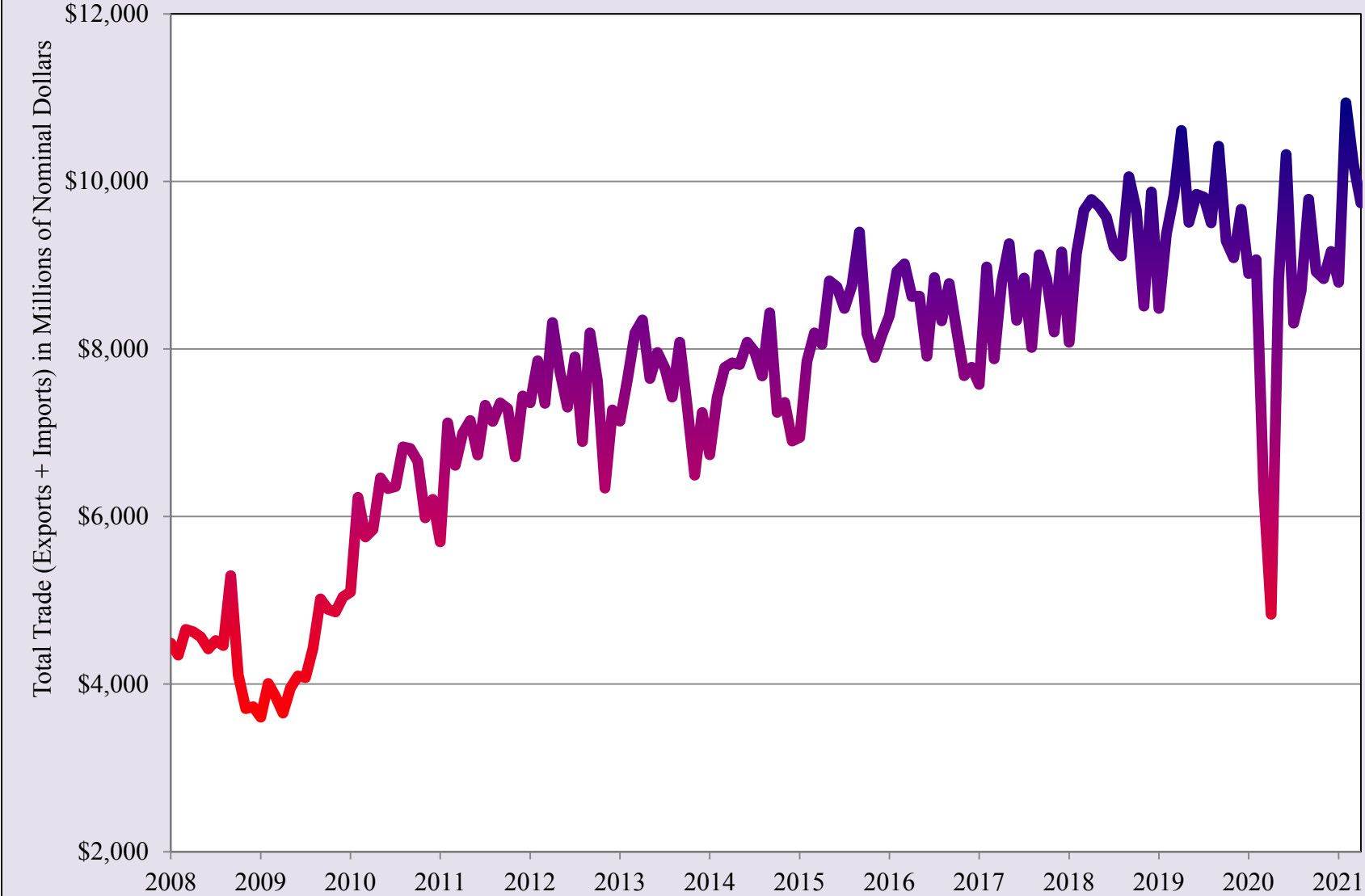

Source: U.S. International Trade Commission

Real Total Trade through the El Paso Customs District

— 2020 — 2021

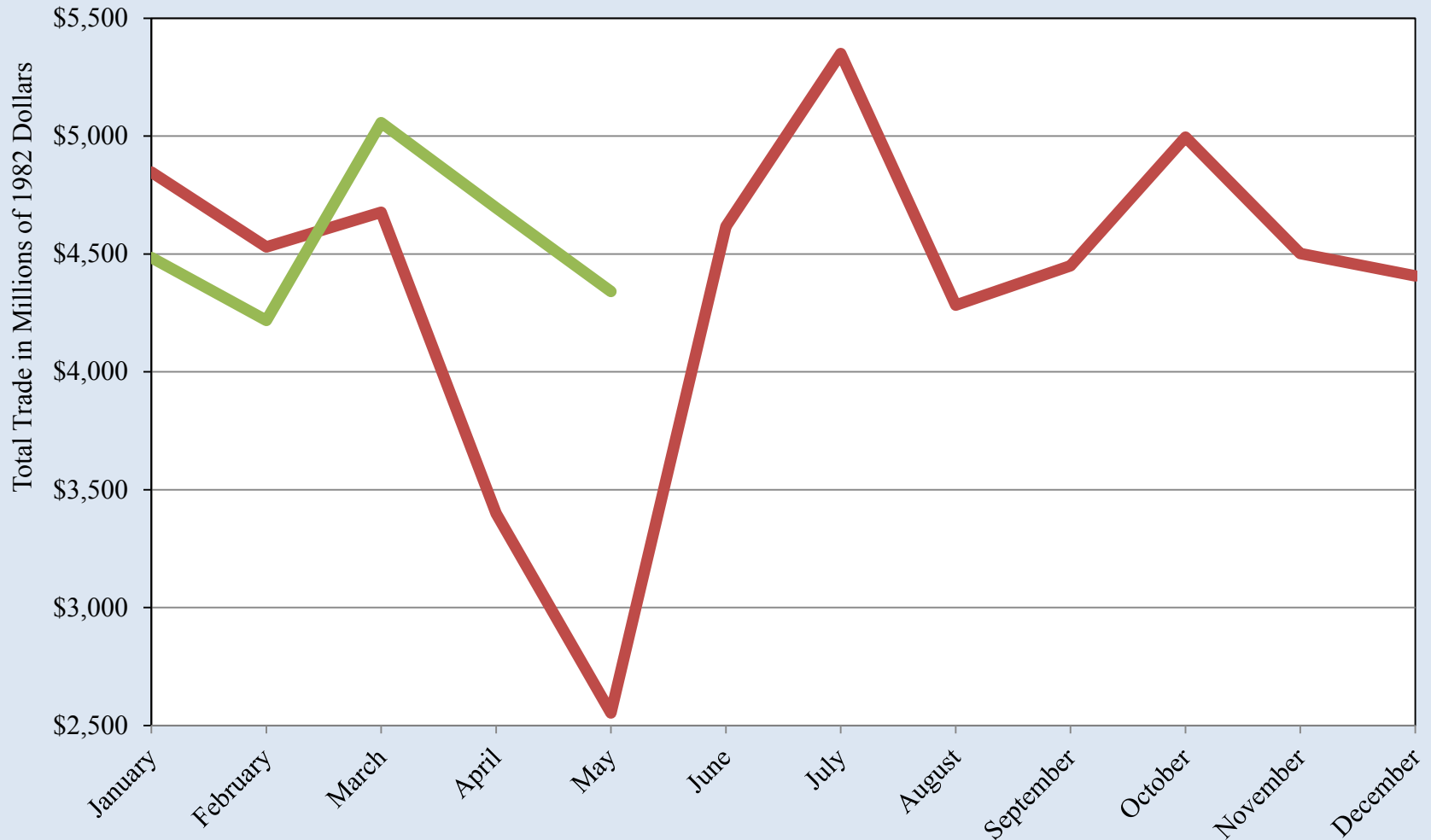

Source: U.S. International Trade Commission and Bureau of Labor Statistics

Real Total Trade through the El Paso Customs District

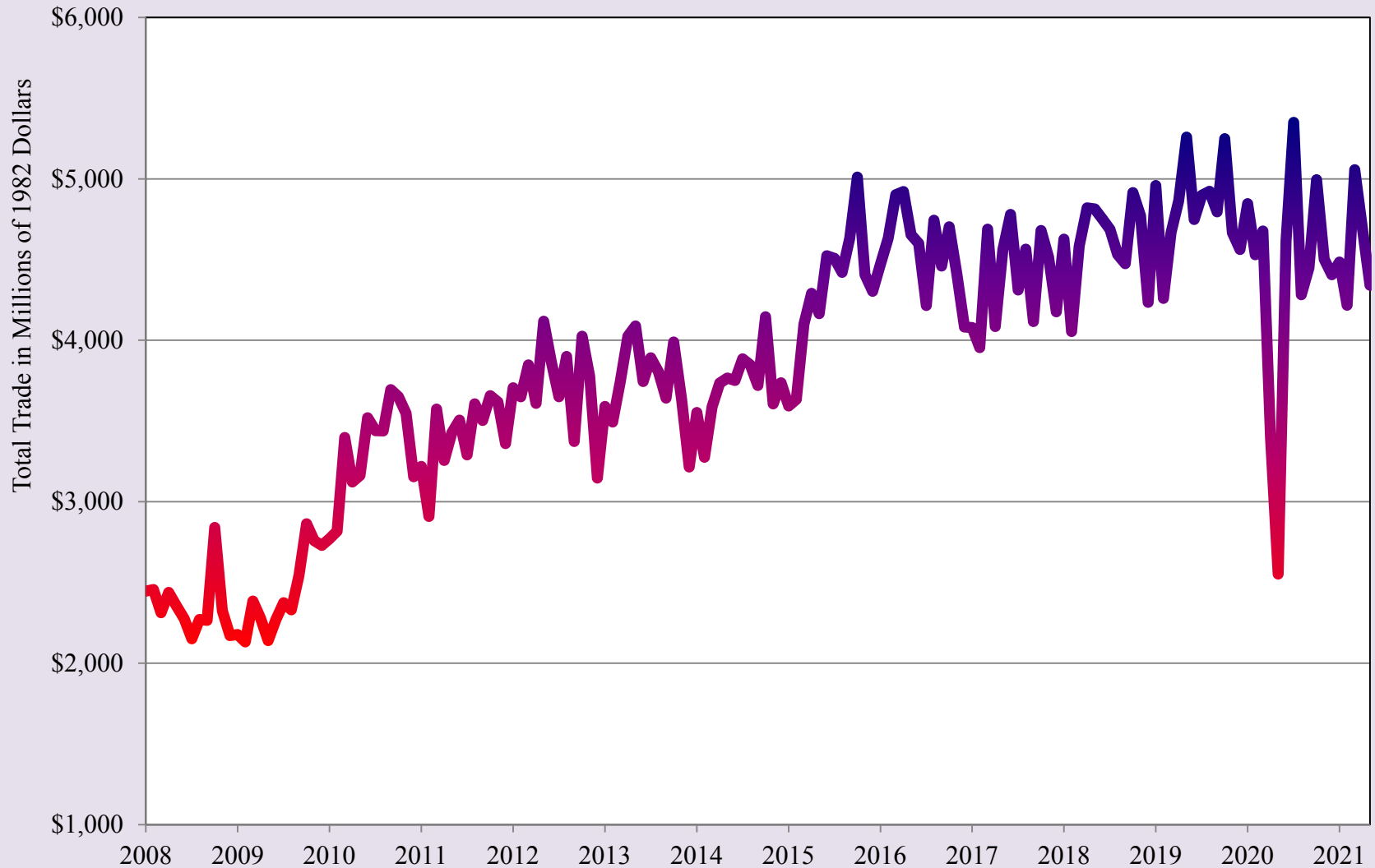

Source: U.S. International Trade Commission and Bureau of Labor Statistics

Export-Oriented Manufacturing Employment in Ciudad Juárez

2019 2020 2021

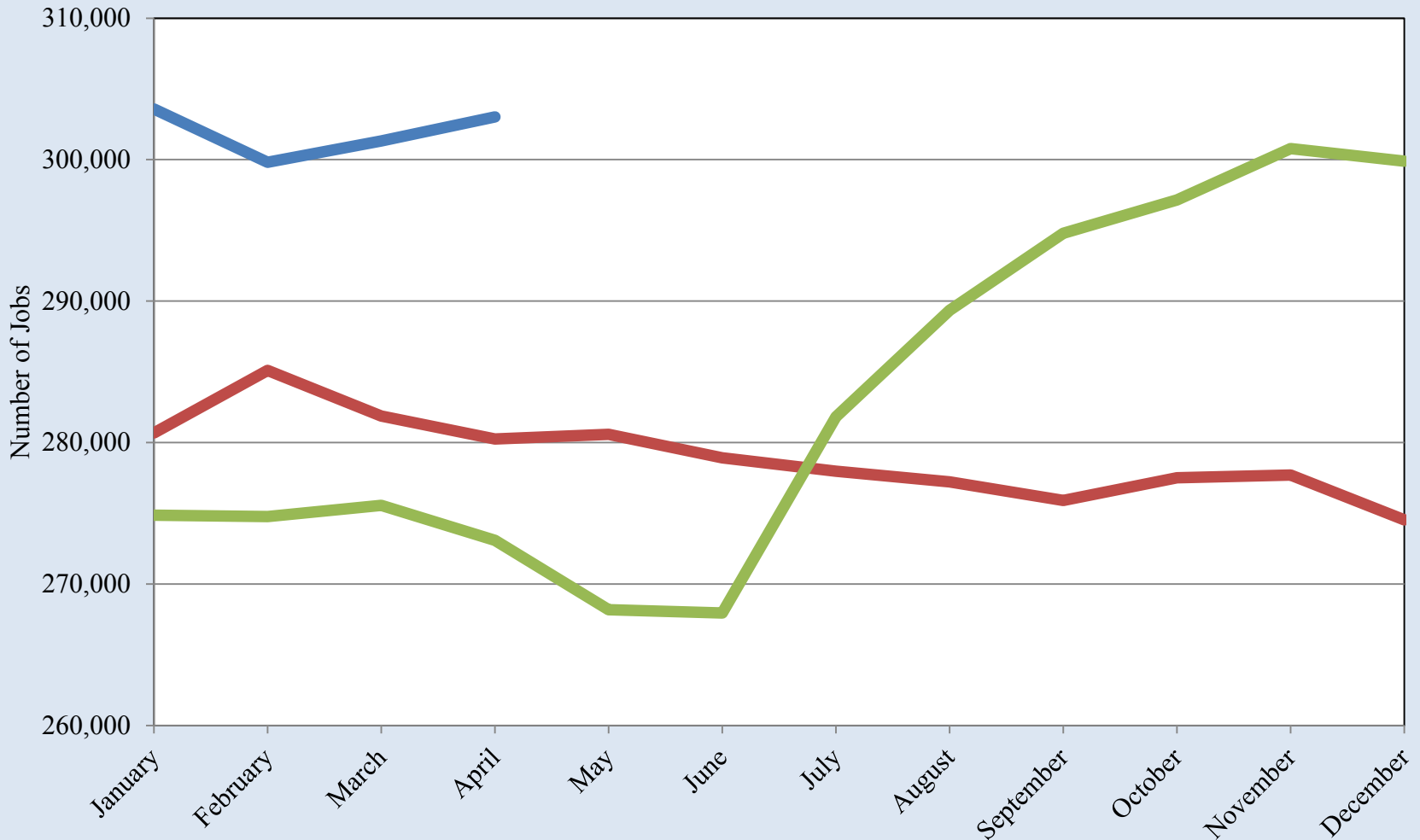

Source: INEGI

Export-Oriented Manufacturing Employment in Ciudad Juárez

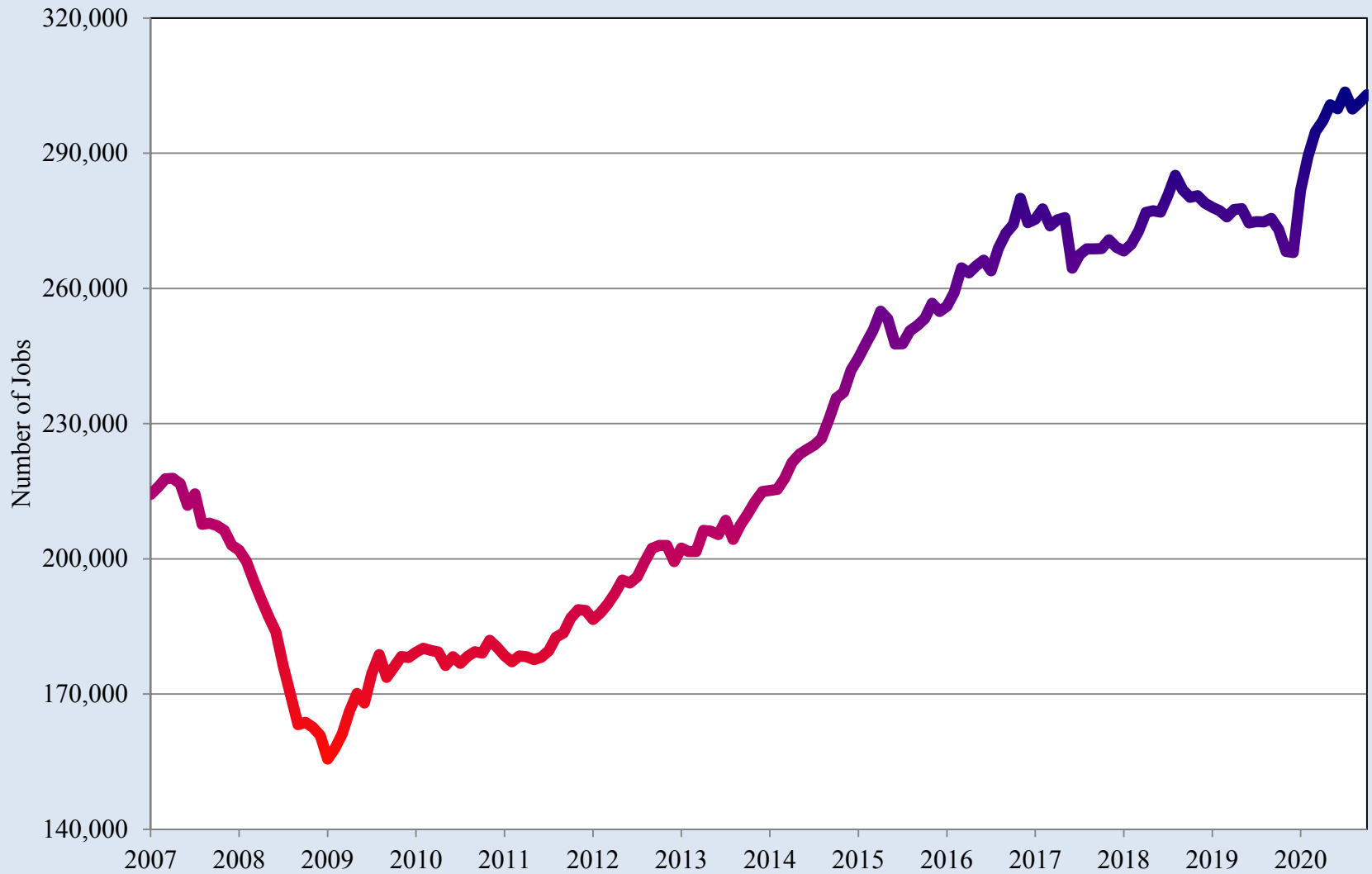

Source: INEGI

Northern Mexico Manufacturing Orders Index

2020 2021

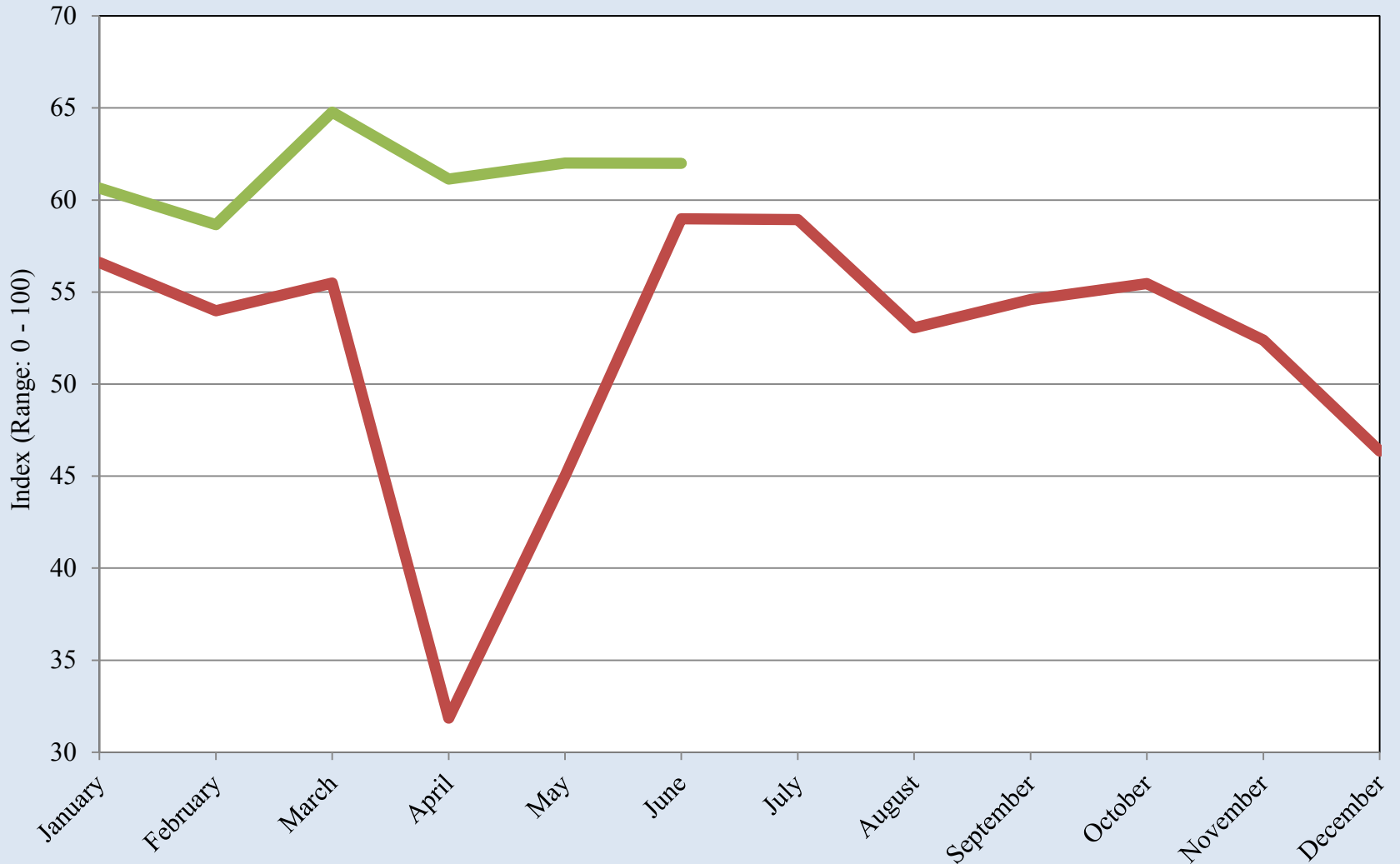

Source: Banco de México

Northern Mexico Manufacturing Orders Index

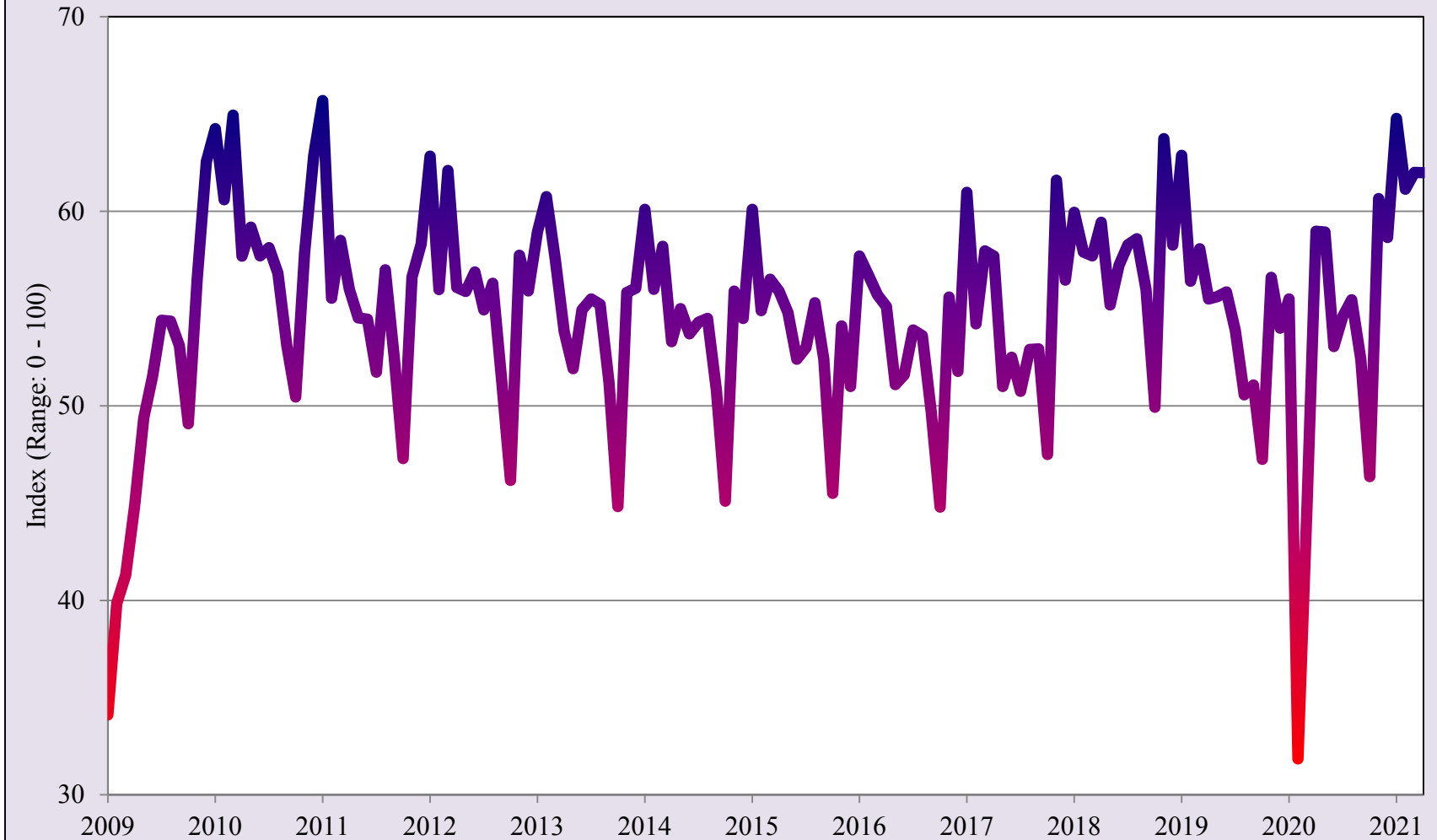

Source: Banco de México

Quarterly Indicator of Economic Activity for the State of Chihuahua

2018 2019 2020

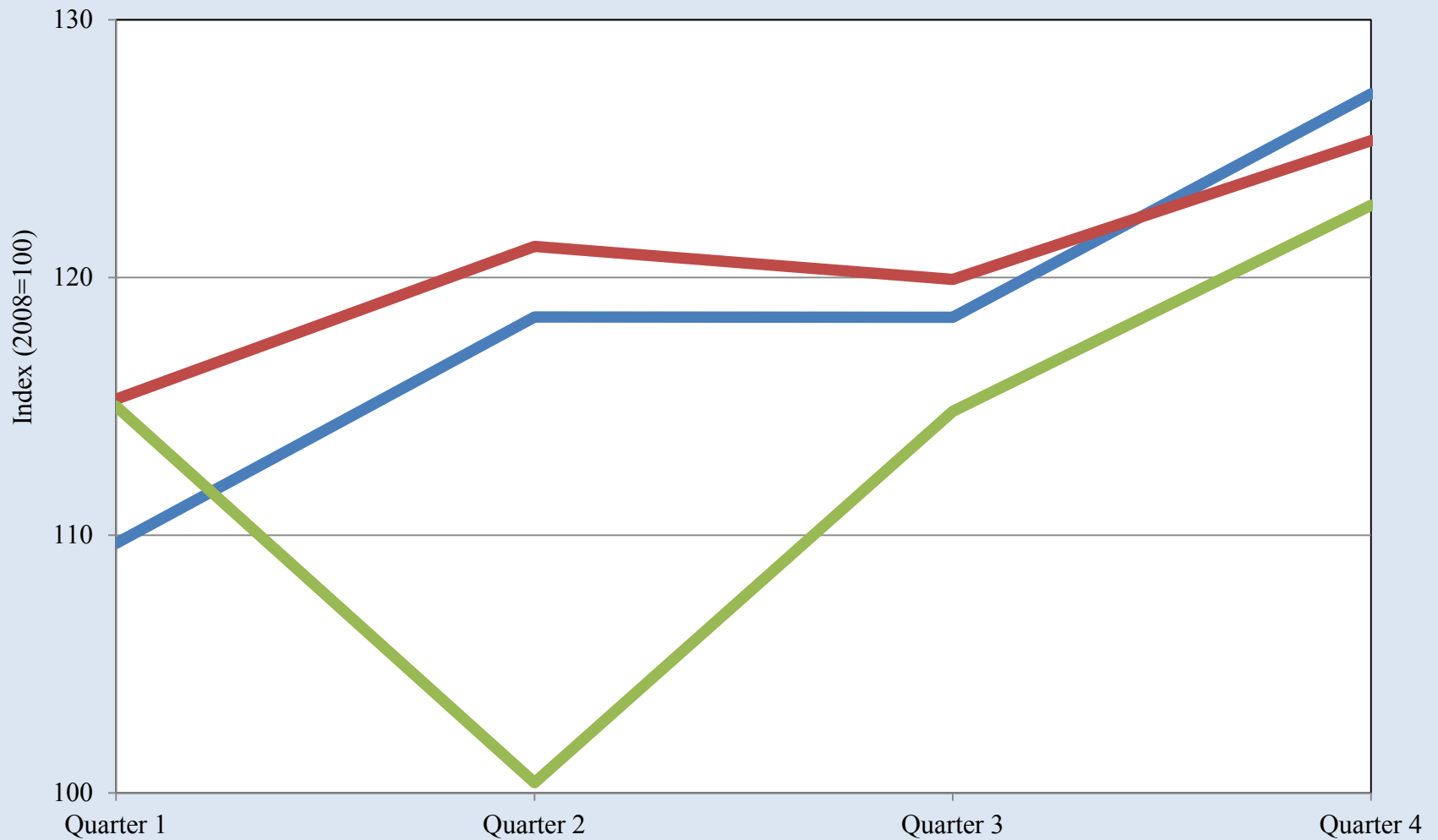

Source: INEGI

Quarterly Indicator of Economic Activity for the State of Chihuahua

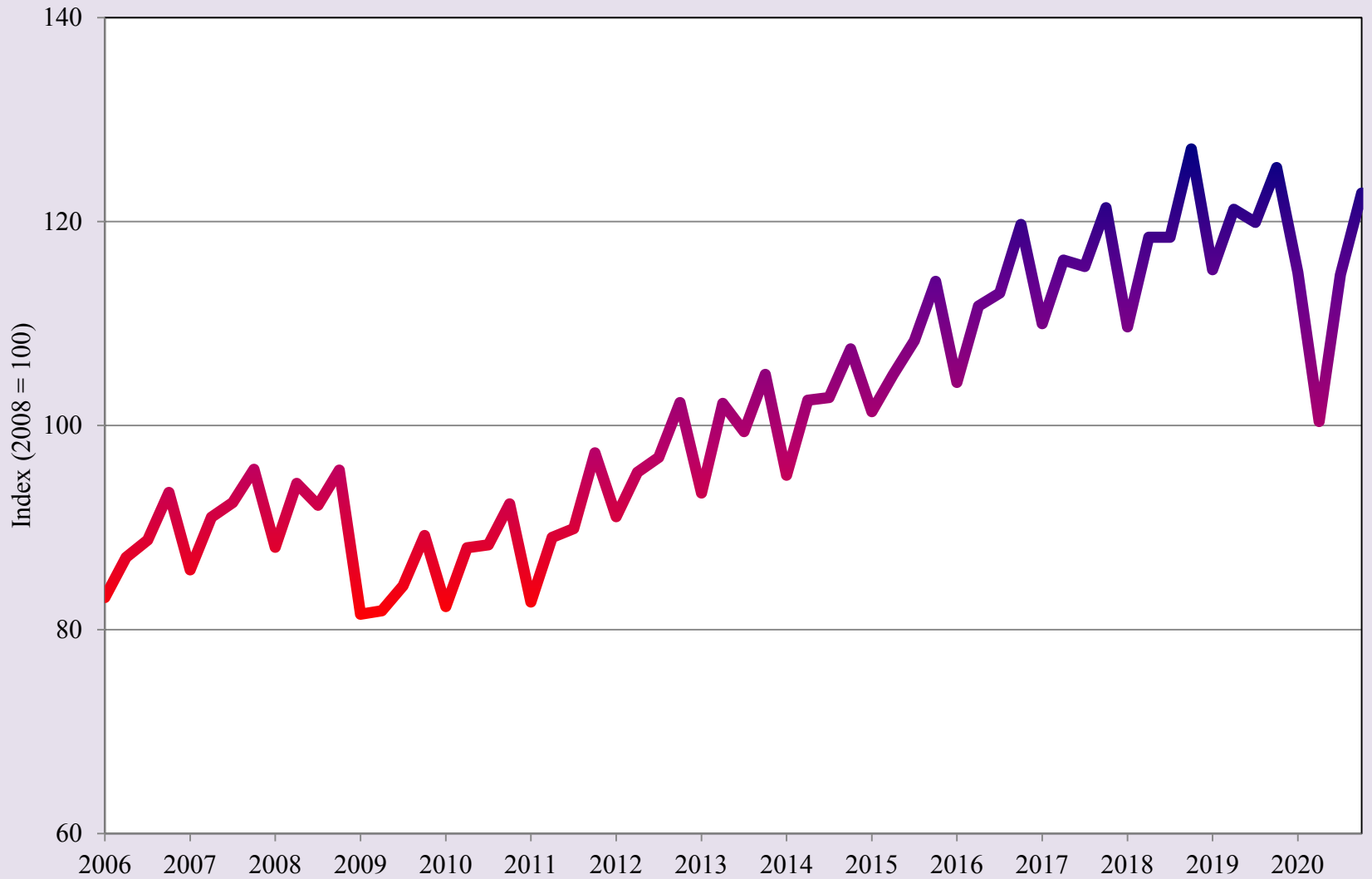

Source: INEGI

Total Value of Construction in the State of Chihuahua

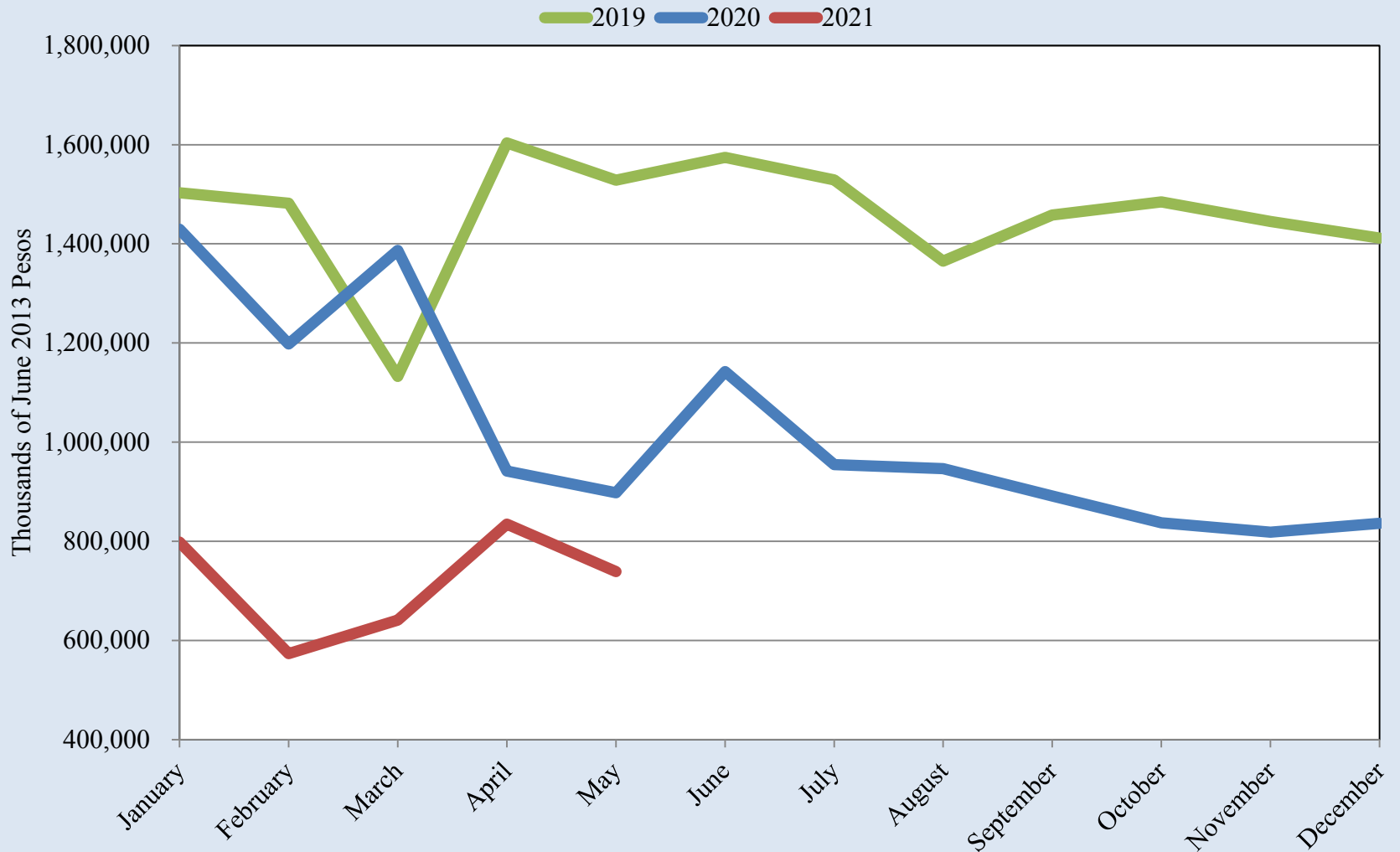

Source: INEGI

Total Value of Construction in the State of Chihuahua

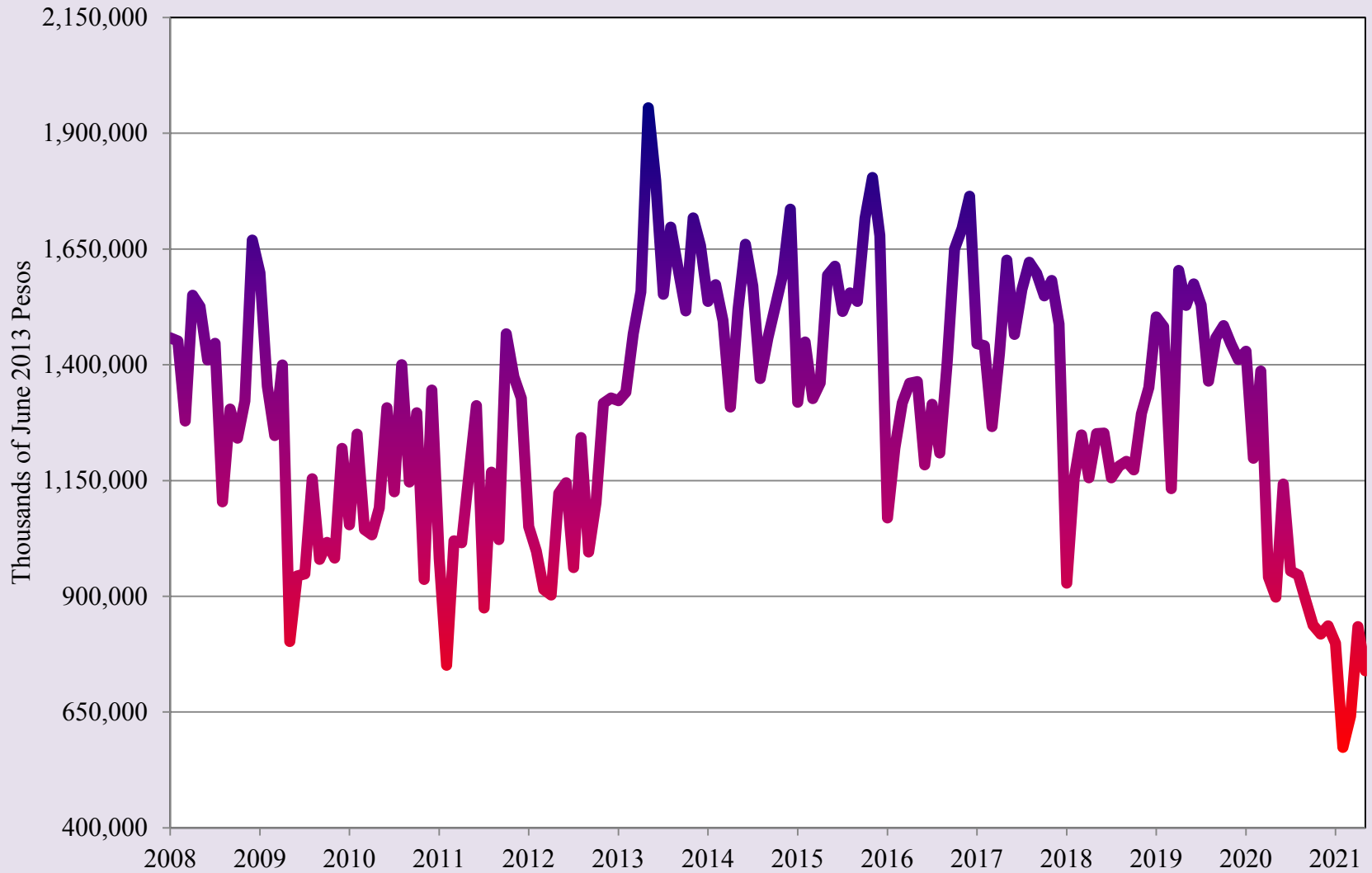

Source: INEGI

Real Retail Activity Index for the State of Chihuahua

— 2019 — 2020 — 2021

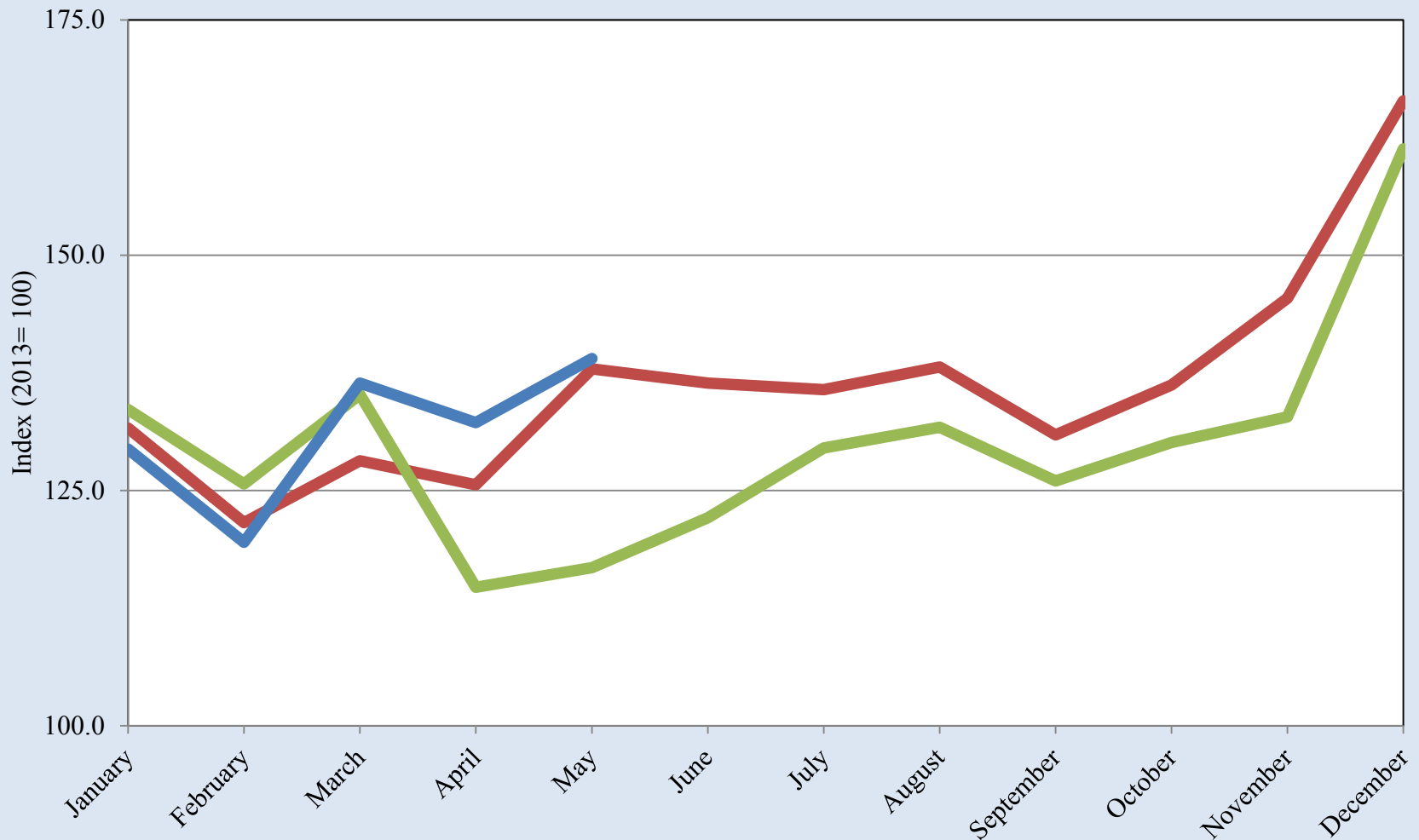

Source: INEGI

Real Retail Activity Index for the State of Chihuahua

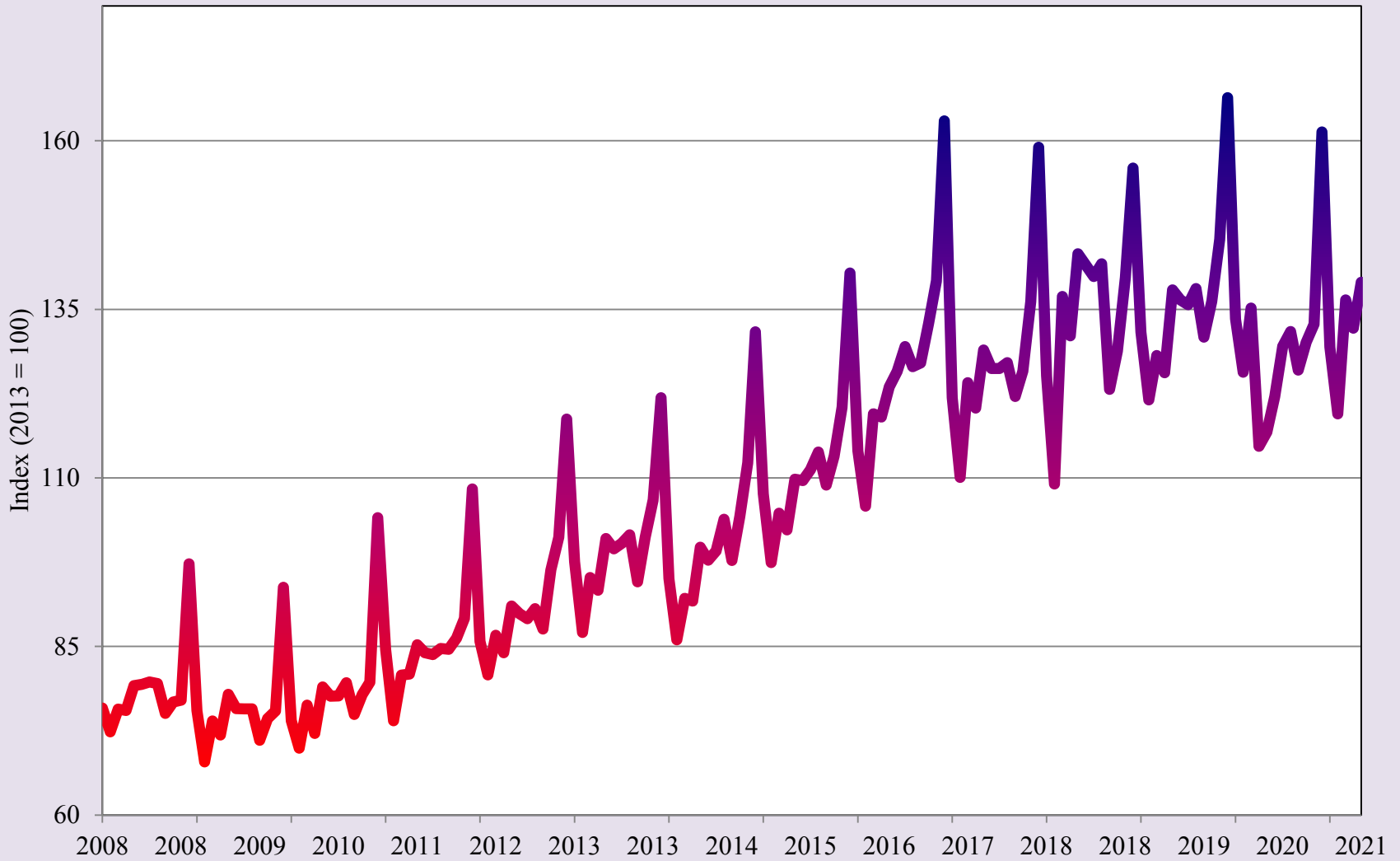

Source: INEGI



Short-Term
Outlook to
2022



BORDERPLEX BUSINESS BAROMETER

University of Texas at El Paso

Heather Wilson, President
John Wiebe, Provost
Roberto Osegueda, Vice President for Research

UTEP College of Business Administration

Jim Payne, Dean
Erik Devos, Associate Dean
Faith Xie, Associate Dean
Tim Roth, Templeton Professor of Banking & Economics

UTEP Border Region Modeling Project Corporate and Institutional Sponsors:

El Paso Water
TFCU
UTEP College of Business Administration
UTEP Department of Economics & Finance
UTEP Center for the Study of Western Hemispheric Trade

Borderplex Business Barometer is a monthly publication of the Border Region Modeling Project (BRMP), a research unit within the Department of Economics & Finance at the College of Business Administration of The University of Texas at El Paso. BRMP information is available at: <https://www.utep.edu/business/border-region-modeling-project/index.html>. For additional information, contact the Border Region Modeling Project - CBA 236, UTEP Department of Economics & Finance, 500 West University Avenue, El Paso, TX 79968-0543, USA, (915) 747-7775.