

6-2021

Borderplex Business Barometer, Volume 5, Number 6

Thomas M. Fullerton Jr.

Steven L. Fullerton

Ana Gutierrez Zubiate

Follow this and additional works at: https://scholarworks.utep.edu/border_region



Part of the [Regional Economics Commons](#)

Comments:

T.M. Fullerton, Jr., S.L. Fullerton, and A.P. Gutierrez-Zubiate, 2021, *Adiós Federal Pandemic Unemployment Assistance!* *Borderplex Business Barometer* 5(6), 1-58.



BORDERPLEX BUSINESS BAROMETER

June 2021

Border Region Modeling Project

Thomas M. Fullerton, Jr.

Steven L. Fullerton

Ana P. Gutiérrez-Zubiate

Department of Economics & Finance

College of Business Administration

University of Texas at El Paso

Mailing Address

Border Region Modeling Project - CBA 236

UTEP Department of Economics & Finance

500 West University Avenue

El Paso, TX 79968-0543

Physical Address

College of Business Administration, Room

303

University of Texas at El Paso

Email

tomf@utep.edu

sfullerton@utep.edu

apgutierrez3@miners.utep.edu

Telephone

915-747-7747

915-747-7775

UTEP Miner Shoppe

[Click Here](#)

Website

[Economics and Finance](#)

Border Commerce & Economics

Borderplex Business Barometer, Volume 5, Number 6

¡Adiós Federal Pandemic Unemployment Assistance!

The Federal Reserve Bank of Dallas El Paso Metropolitan Cycle Index continued to exhibit slow and steady progress in May. Historically, business cycle recoveries from pandemics require 24 months and the El Paso BCI seems to be operating on that timetable. The UTEP BRMP El Paso Household Economic Stress Index also improved in May. Although household economic stress is higher than it was 12 months ago, federal government efforts to limit the damages of the Lockdown Recession have succeeded in preventing a repeat of the economic desecration that occurred during the 2009 Great Recession.

Unemployment declined in May in El Paso, falling to 6.4 percent. That is substantially below the 13.2 percent rate observed during the lockdown 12 months ago. Along with lower joblessness, El Paso County Supplemental Nutritional Program (SNAP or Food Stamps) enrollments decreased by more than 3,800 participants.

Labor patterns and federal safety measures have been debated throughout Texas and the nation in recent months. Governor Abbott withdrew Texas from participating in the federal pandemic unemployment benefits program on 26 June 2021. That decision was partly, based on concerns that the \$300 per week federal supplemental payments were causing effective labor force participation to be lower than it otherwise would be.

Although some workers may have decided to not pursue jobs they might otherwise desire due to the income supplements, other factors are also affecting labor force participation. There are legitimate health care concerns for many people as new coronavirus strains emerge and regional infection rates sometimes increase unexpectedly. Many workers also have children for whom daycare centers are not available due to closures or staffing shortages. Often slipping under the radar screen is the demographic reality that the Baby boom generation is aging into retirement and permanently leaving the workforce. Beyond that, international net migration has declined in response to federal policies that discourage working age adults from relocating to the United States. Given those factors, labor shortages may remain, even as wages increase and as jobless benefits are reduced.

New Mexico Department of Health data show that New Mexico is well ahead of the national average for Covid-19 vaccinations among adults. That progress has allowed all counties to reach the Turquoise Level and has permitted much of the state economy to re-open. Reflective of that progress, the Doña Ana County jobless rate remained below 8 percent for a second consecutive in May. That is good news, but pandemic related job

losses have still not been fully offset in the Mesilla Valley and New Mexico has the second highest jobless rate in the nation.

The peso appreciated against the dollar in both April and May with the nominal exchange rate average dipping to 19.98 in May. There is still a 38 percent gap between the nominal peso/dollar exchange rate and the UTEP BRMP restaurant price index. Historically, a gap that large usually presages additional strengthening will be observed for the peso, a distinct possibility if the north-of-the-border economic recovery continues. Industrial expansion in both countries has caused regional air and surface freight volumes to exceed year-ago levels in recent months. El Paso Customs District international trade flows eclipsed the \$10 million mark in both April and May. Increased trade is raising manufacturing orders in Northern Mexico and causing IMMEX payrolls to expand in Ciudad Juarez. Export manufacturing jobs in Juarez exceeded 300 thousand, again, in March. Once commerce recovers, labor shortages may emerge, driving up wages and inducing migration from other regions of Mexico.

El Paso Metropolitan Business Cycle Index

— 2020 — 2021

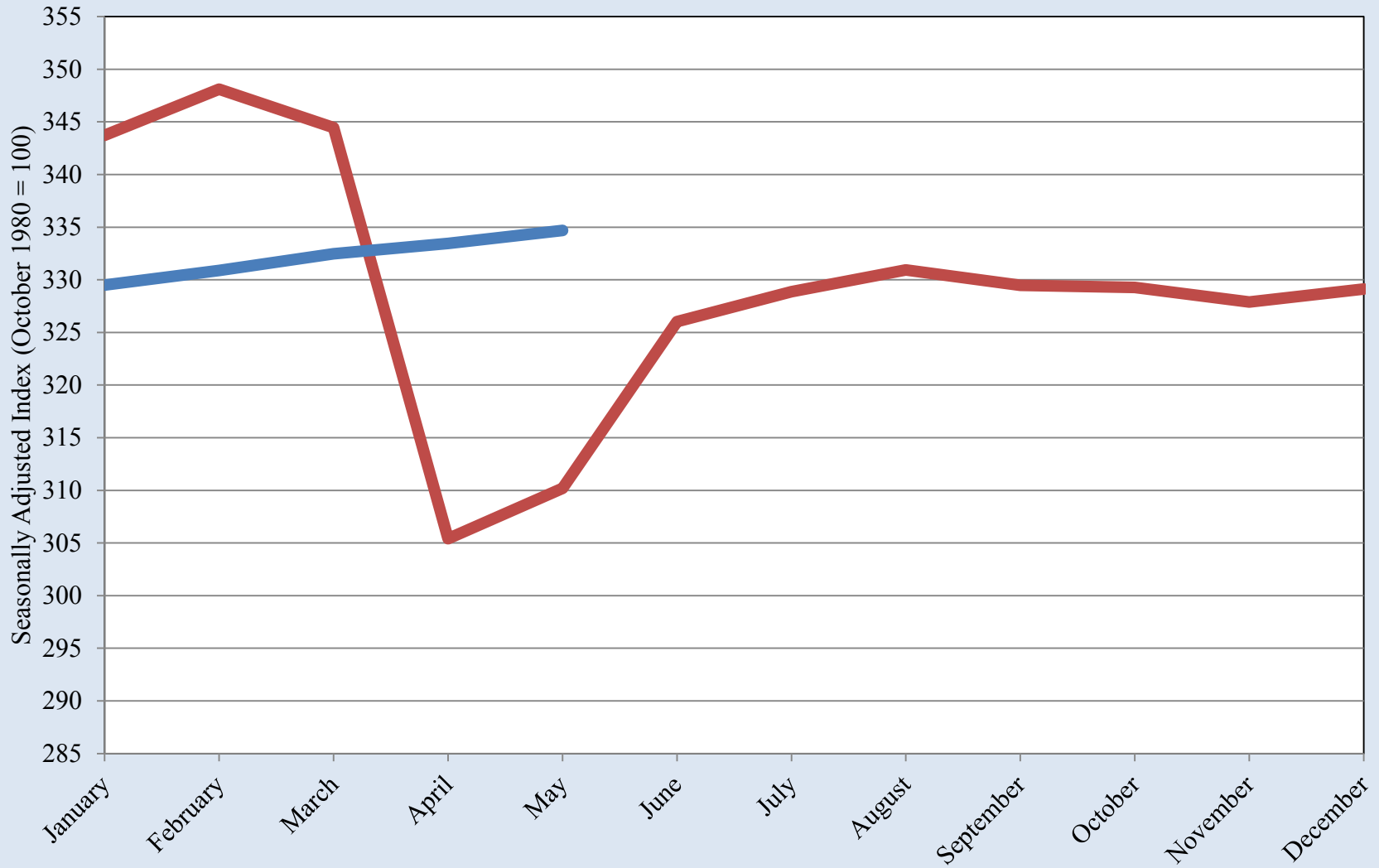

Source: Federal Reserve Bank of Dallas

El Paso Metropolitan Business Cycle Index

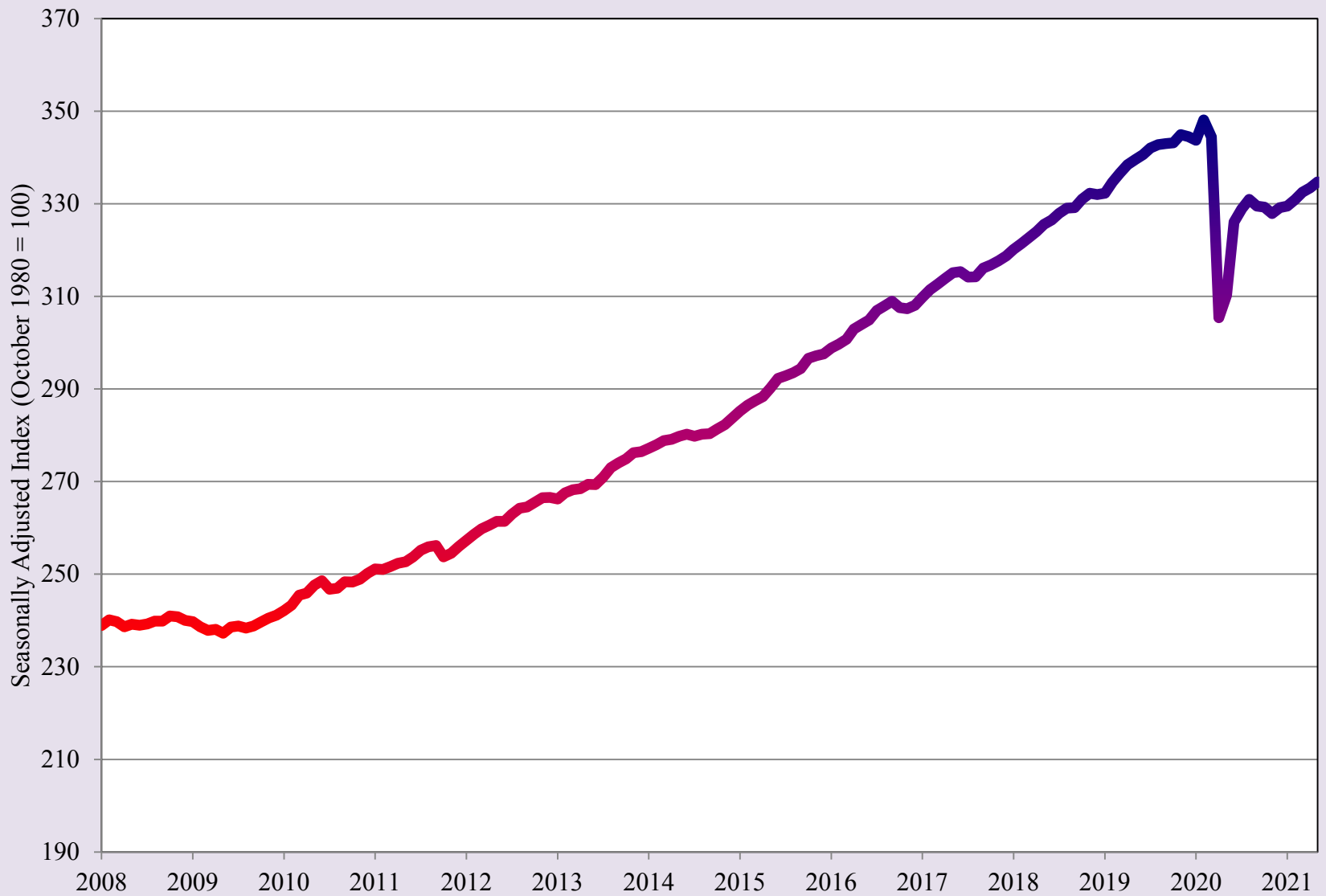

Source: Federal Reserve Bank of Dallas

Average Treasury Yield Curve Rates

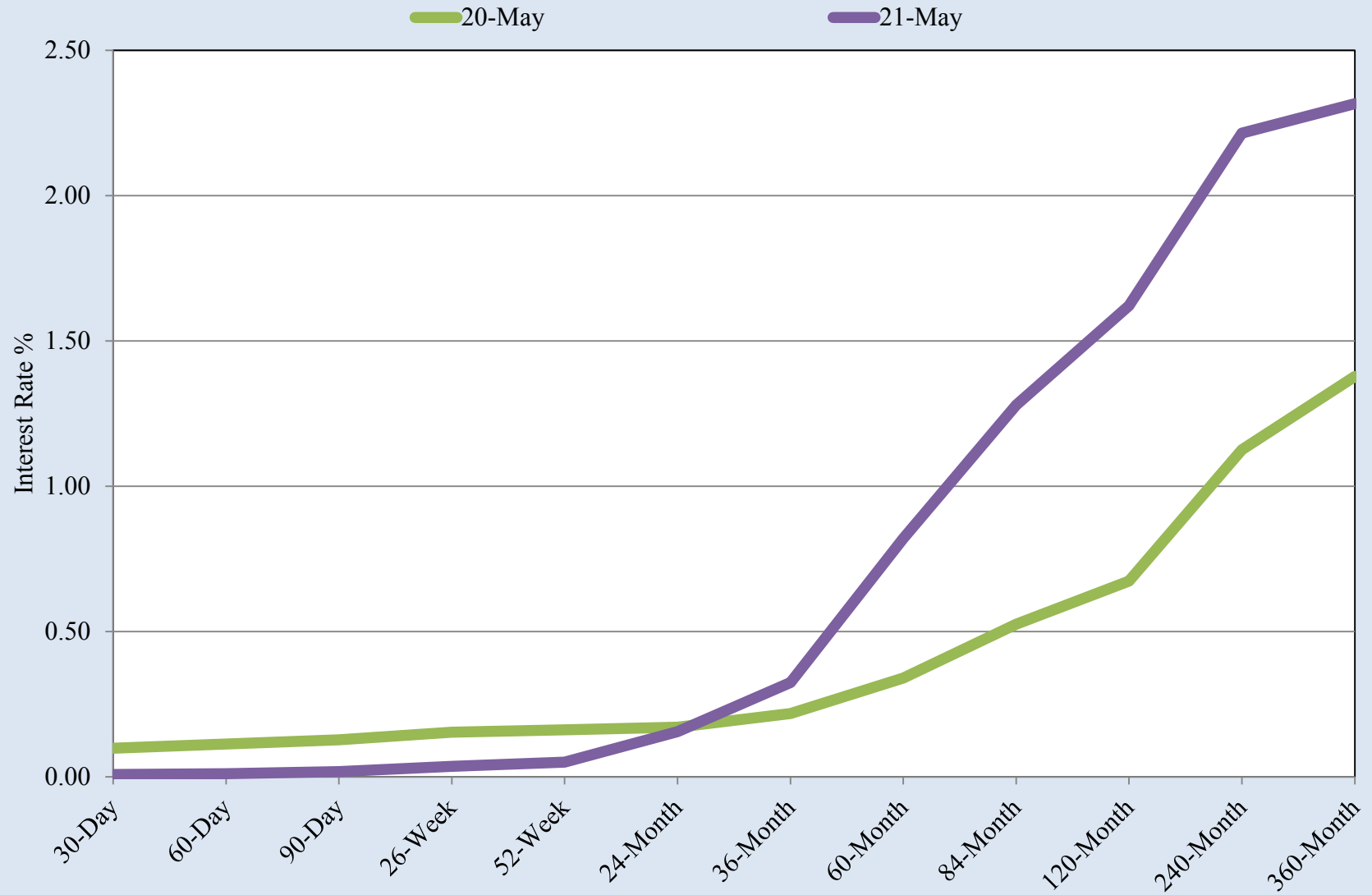

Source: U.S. Treasury, Daily Treasury Yield Curve Rates and BRMP Calculations

El Paso Household Economic Stress Index

2020 2021

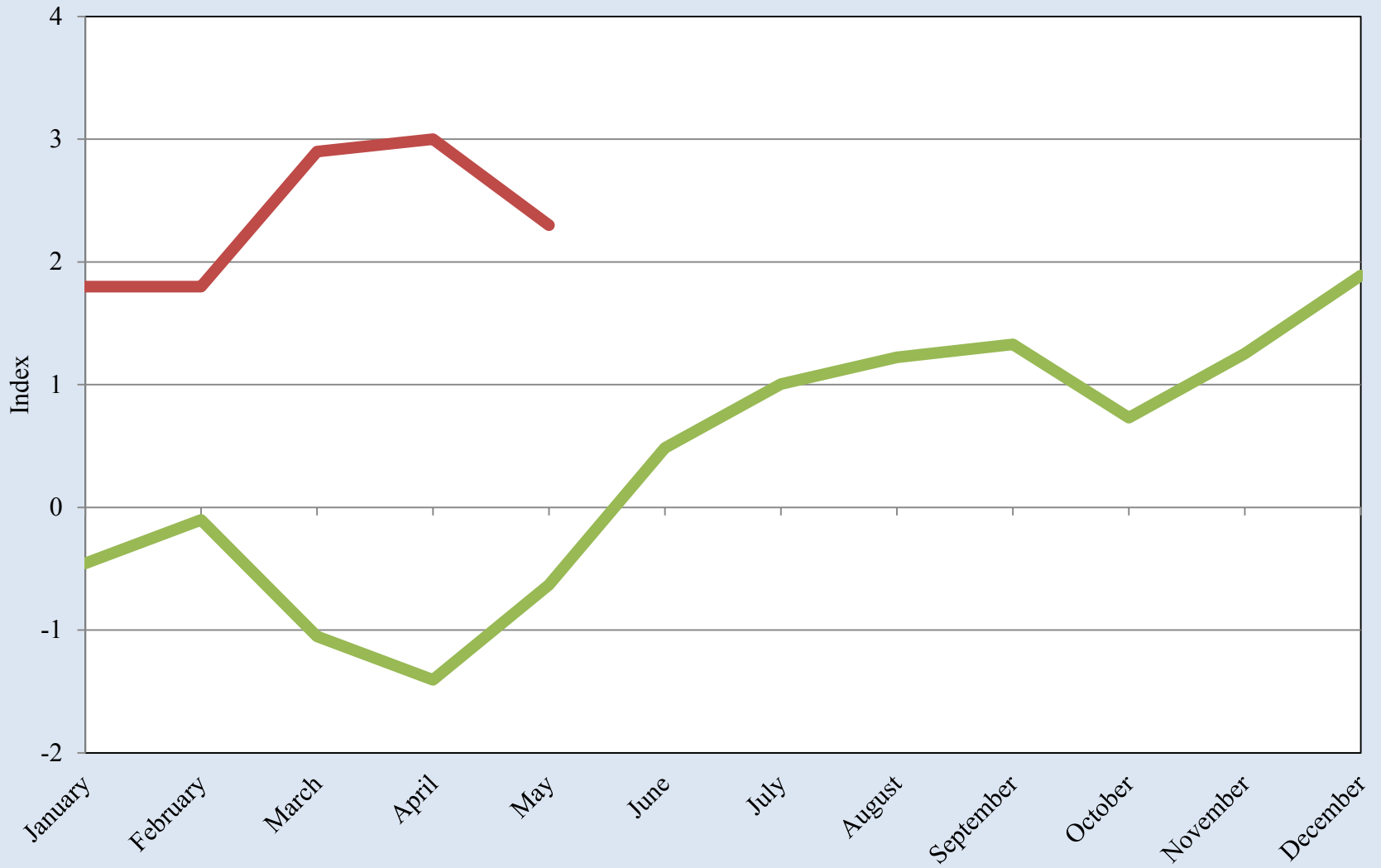

Source: UTEP Border Region Modeling Project

El Paso Household Economic Stress Index

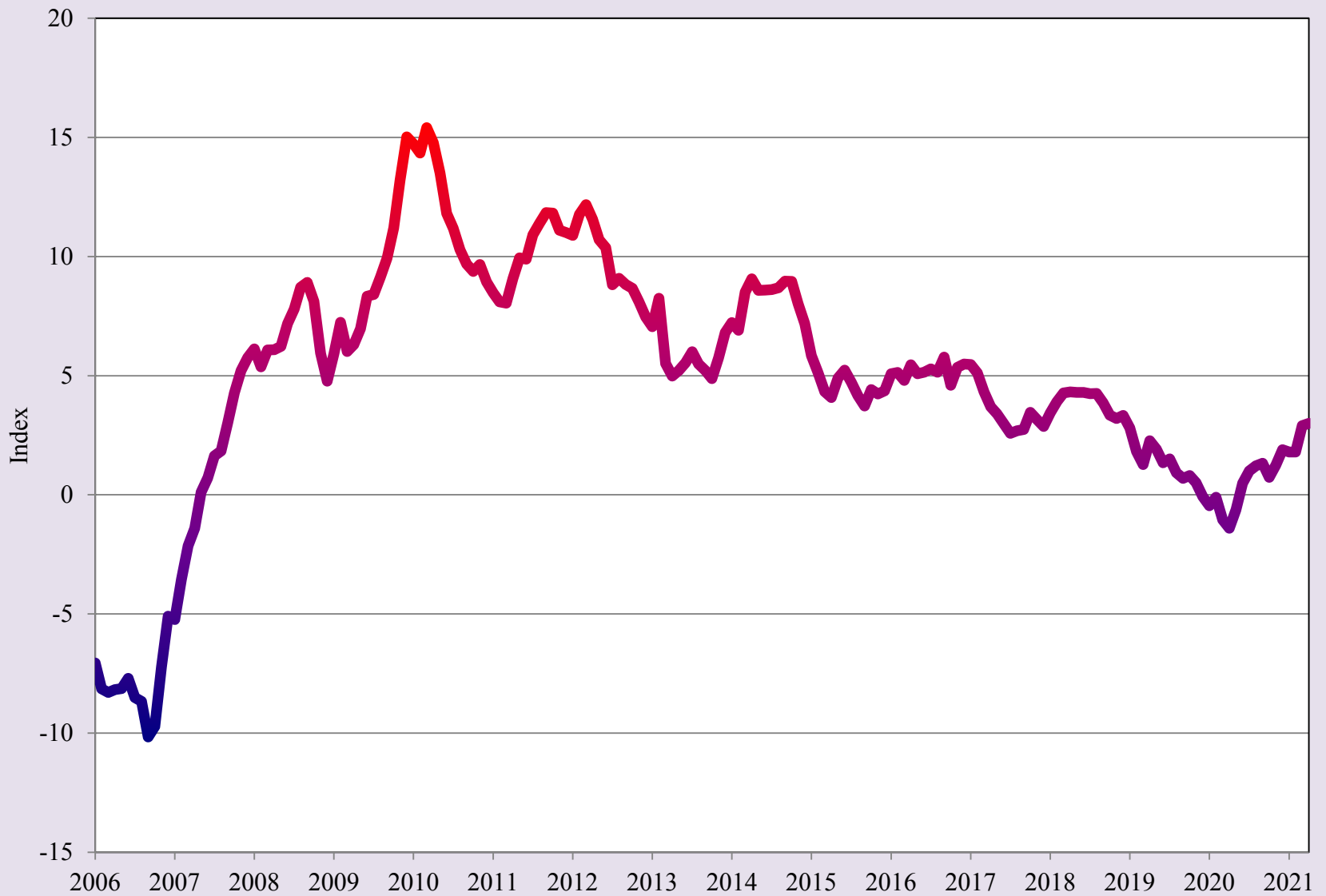

Source: UTEP Border Region Modeling Project

El Paso County Unemployment Rate

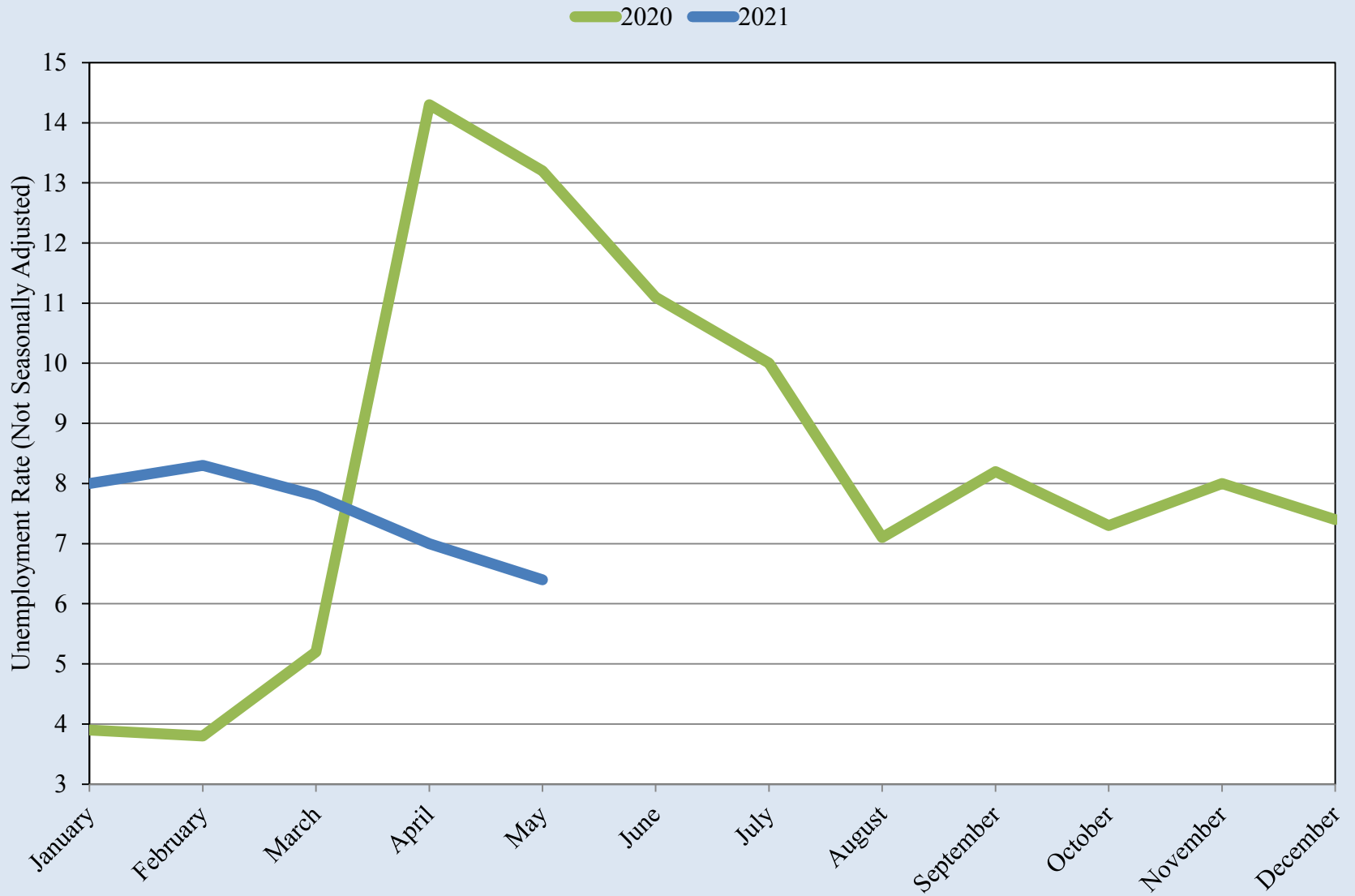

Source: Bureau of Labor Statistics

El Paso County Unemployment Rate

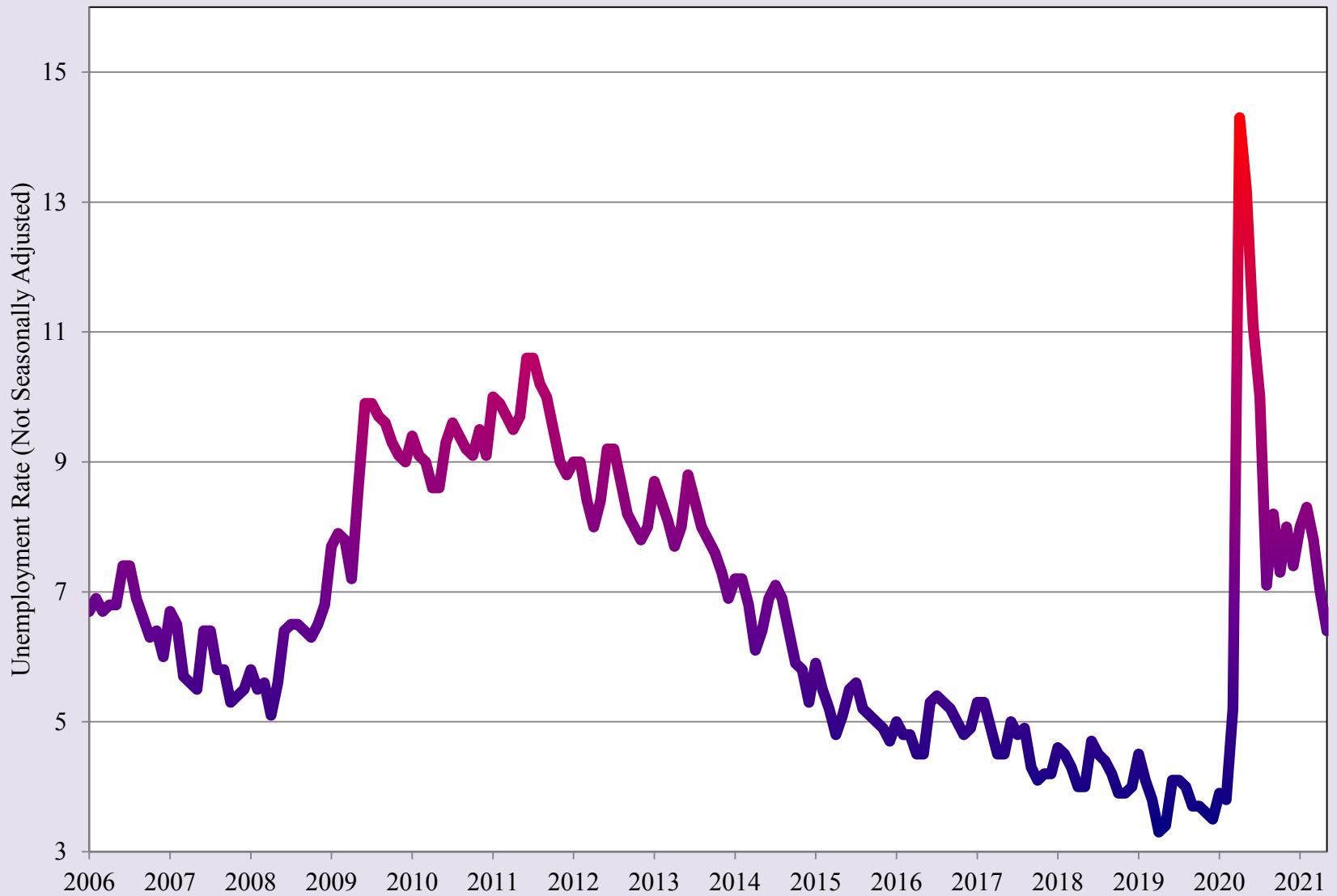

Source: Bureau of Labor Statistics

El Paso County SNAP (Food Stamp) Enrollment

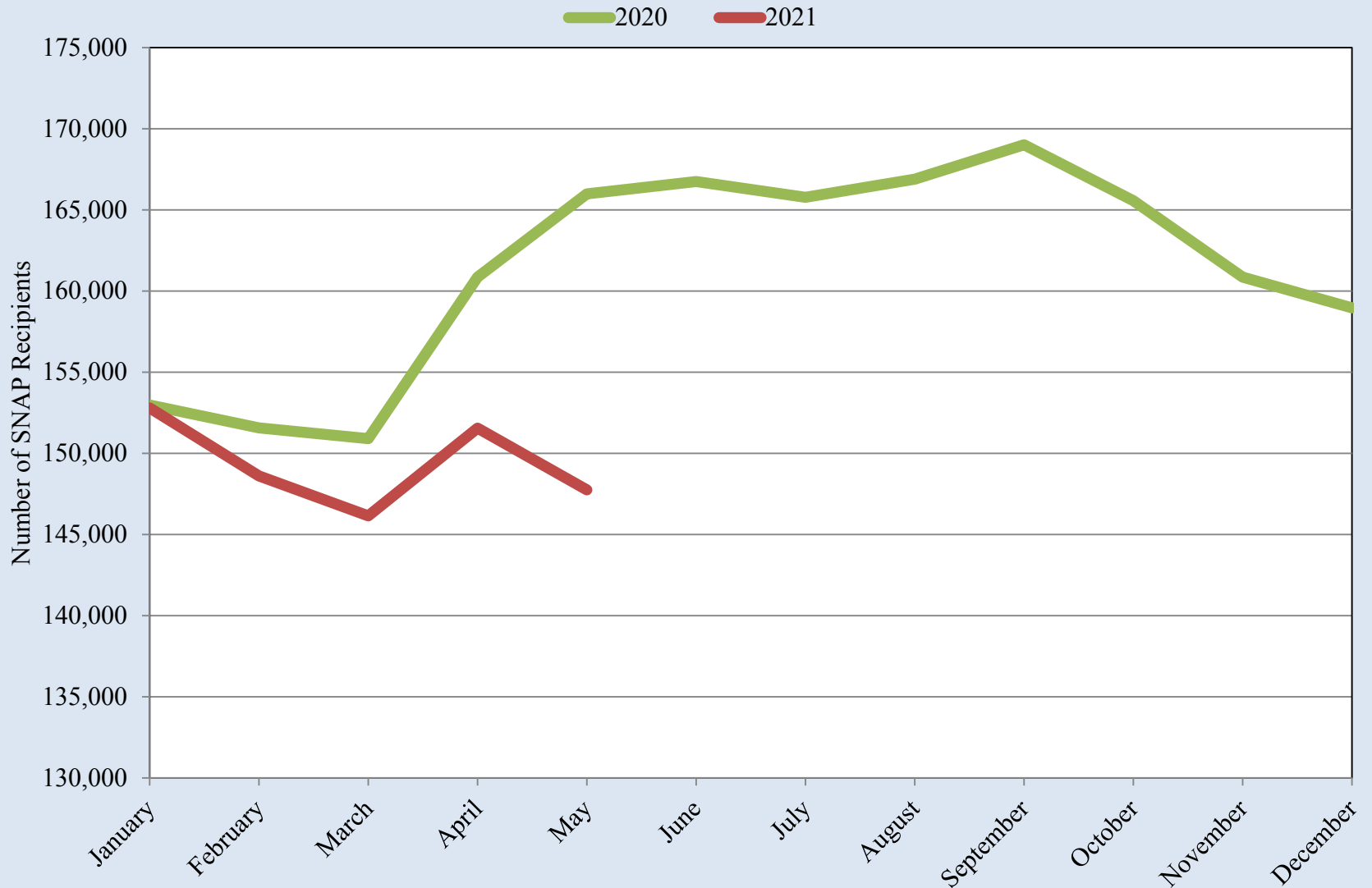

Source: Texas Health and Human Services Commission

El Paso County SNAP (Food Stamp) Enrollment

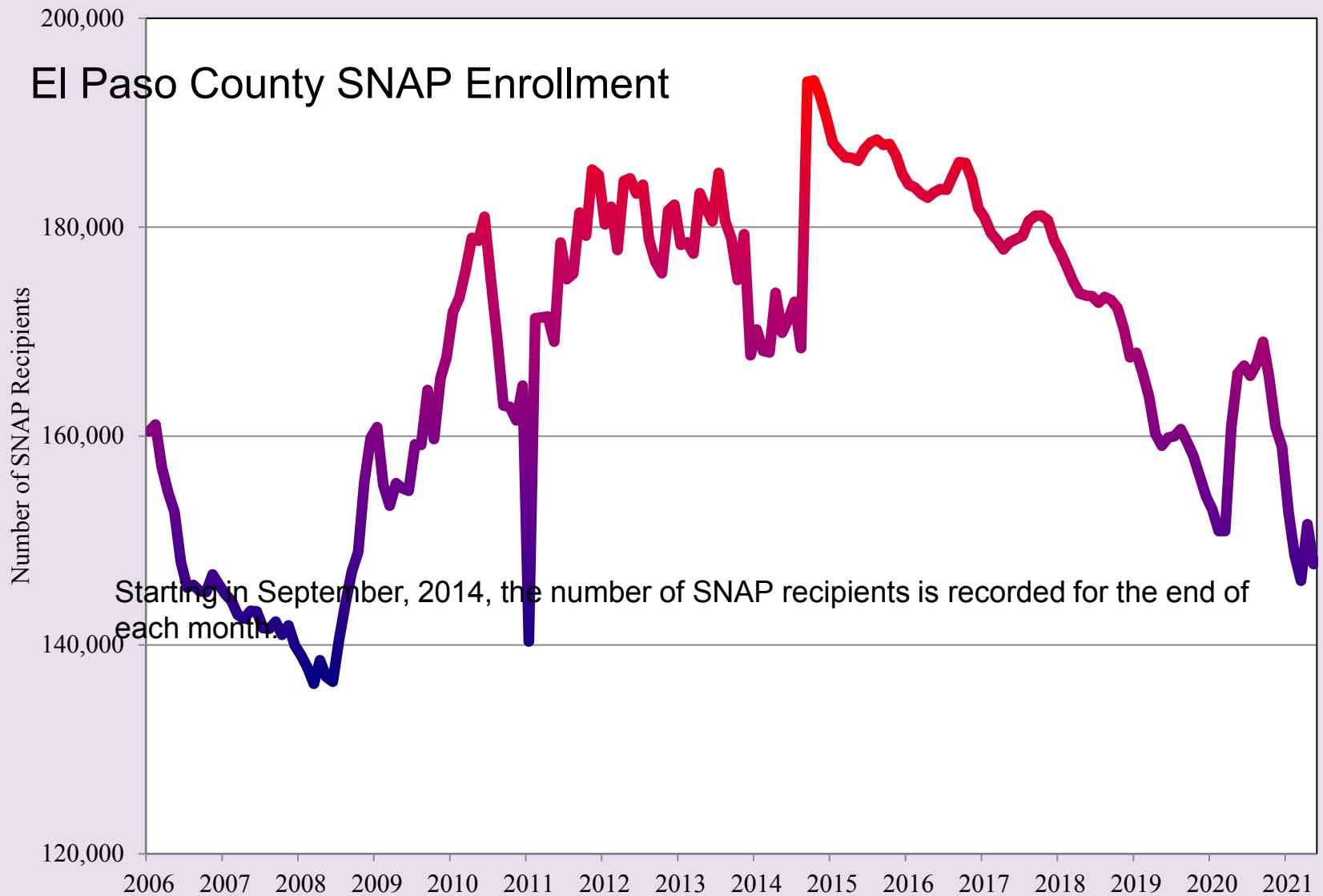

Source: Texas Health and Human Services Commission

El Paso Median Housing Prices

— 2020 — 2021

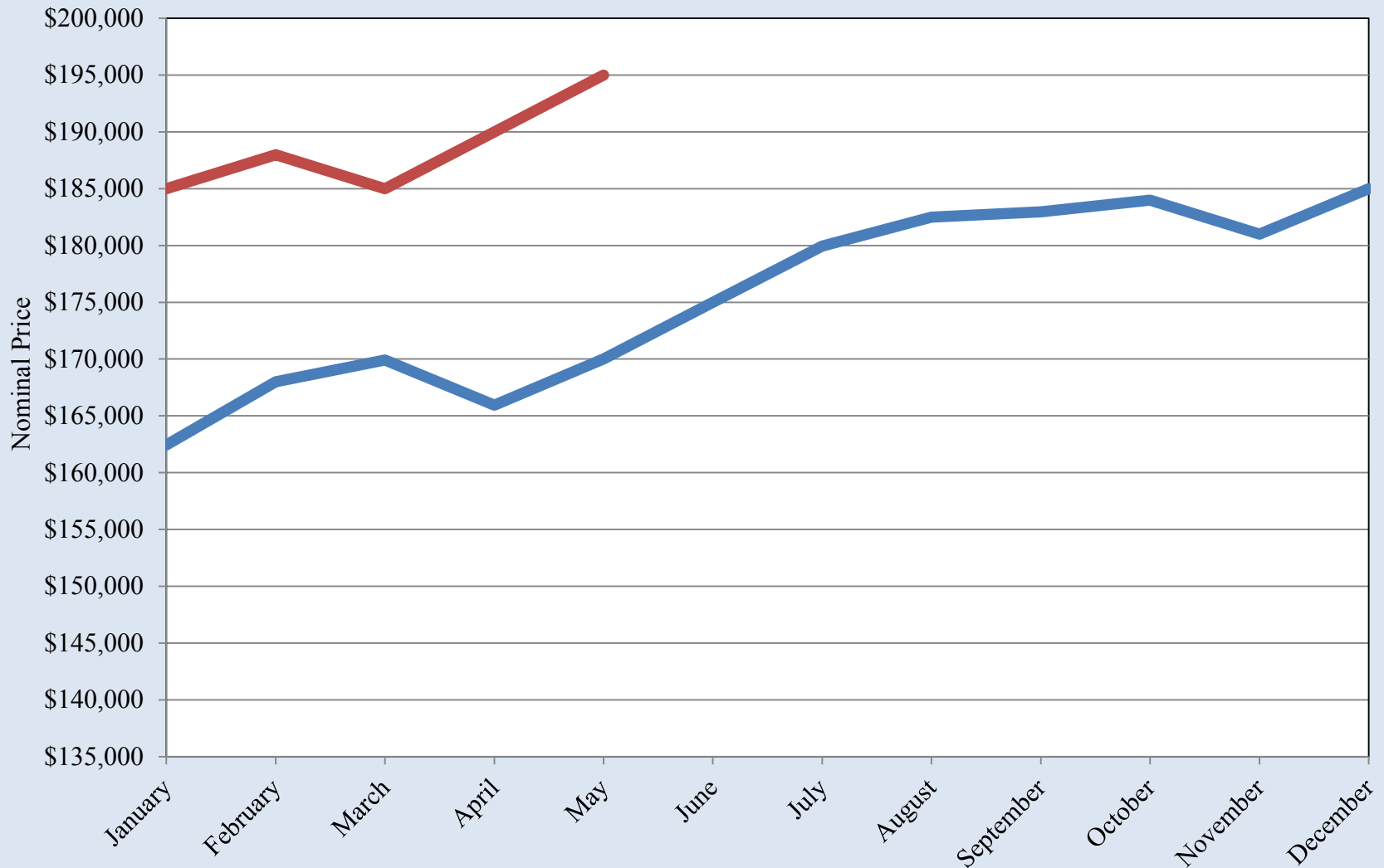

Source: Texas A&M Real Estate Center

El Paso Median Housing Prices

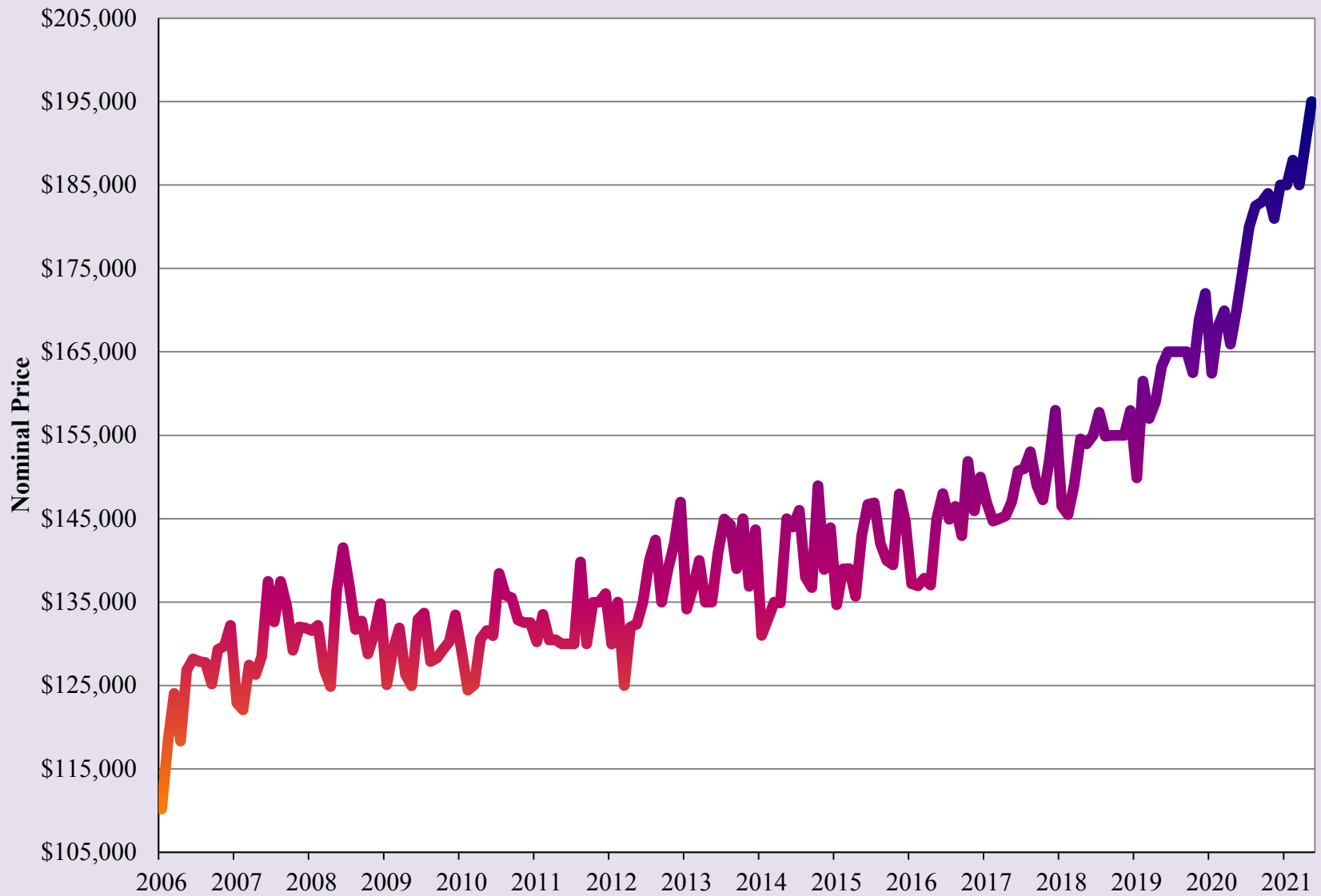

Source: Texas A&M Real Estate Center

Months of Housing Inventory for El Paso

2020 2021

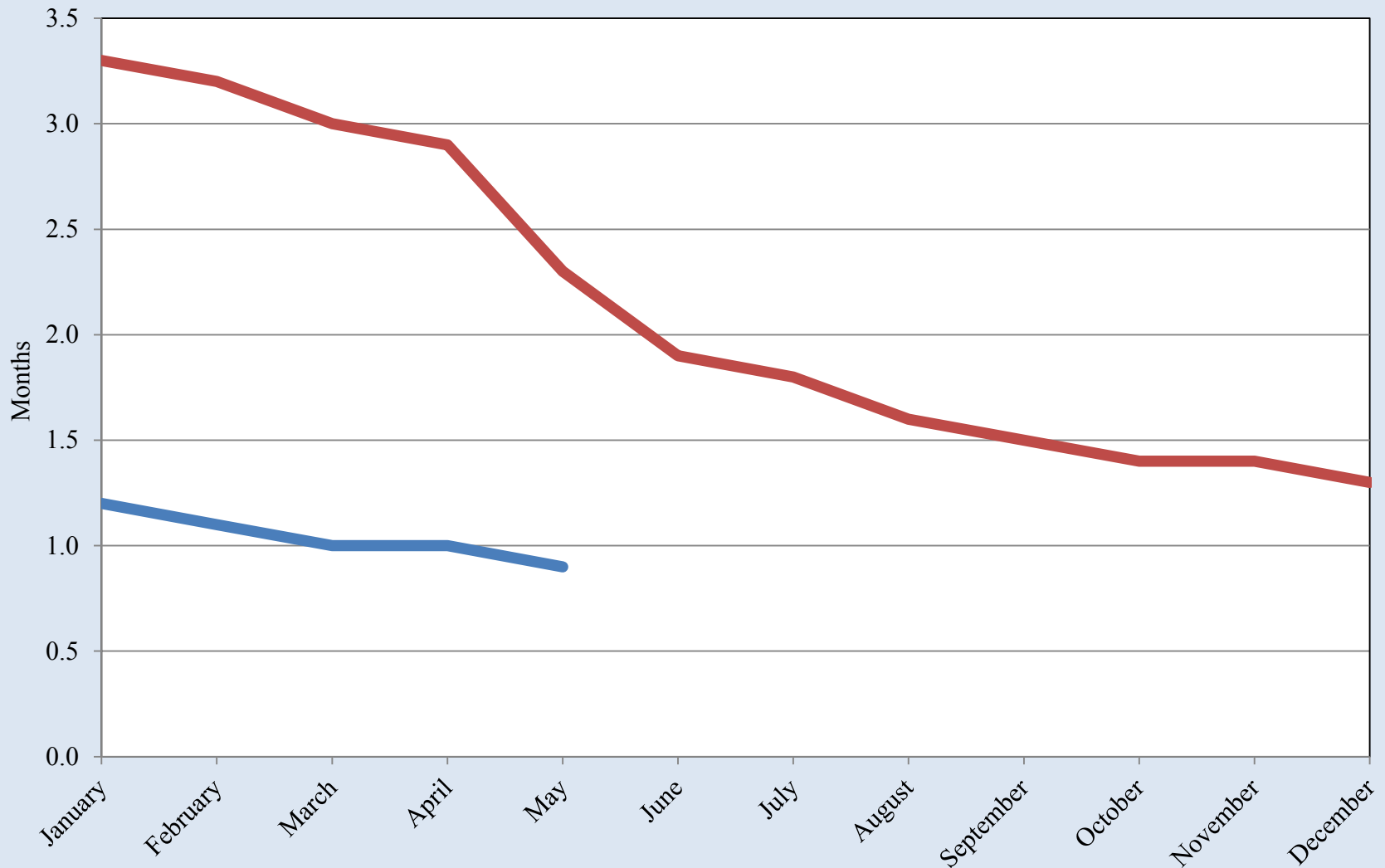

Source: Texas A&M Real Estate Center

Months of Housing Inventory for El Paso

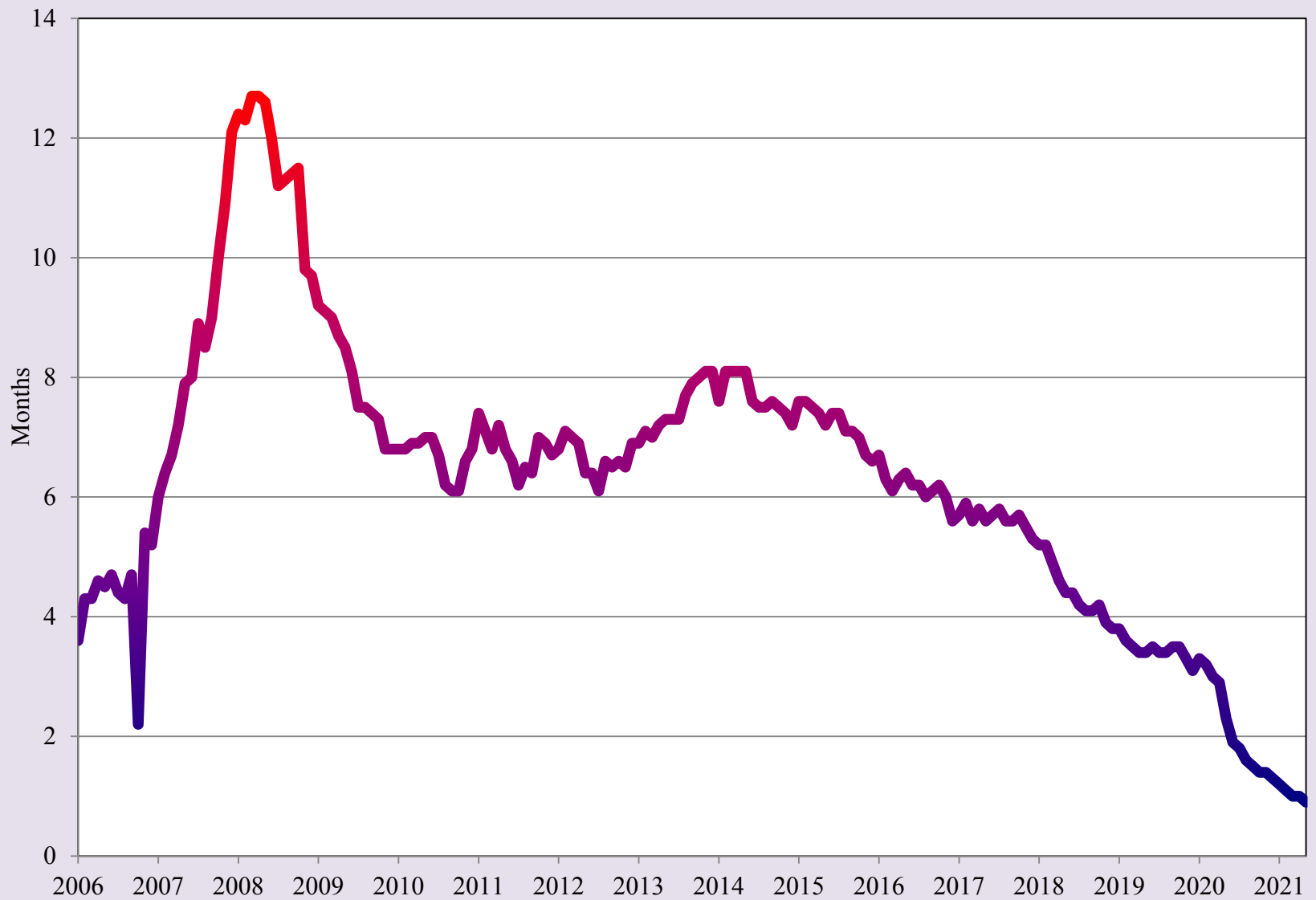

Source: Texas A&M Real Estate Center

El Paso Gasoline Prices

2020 2021

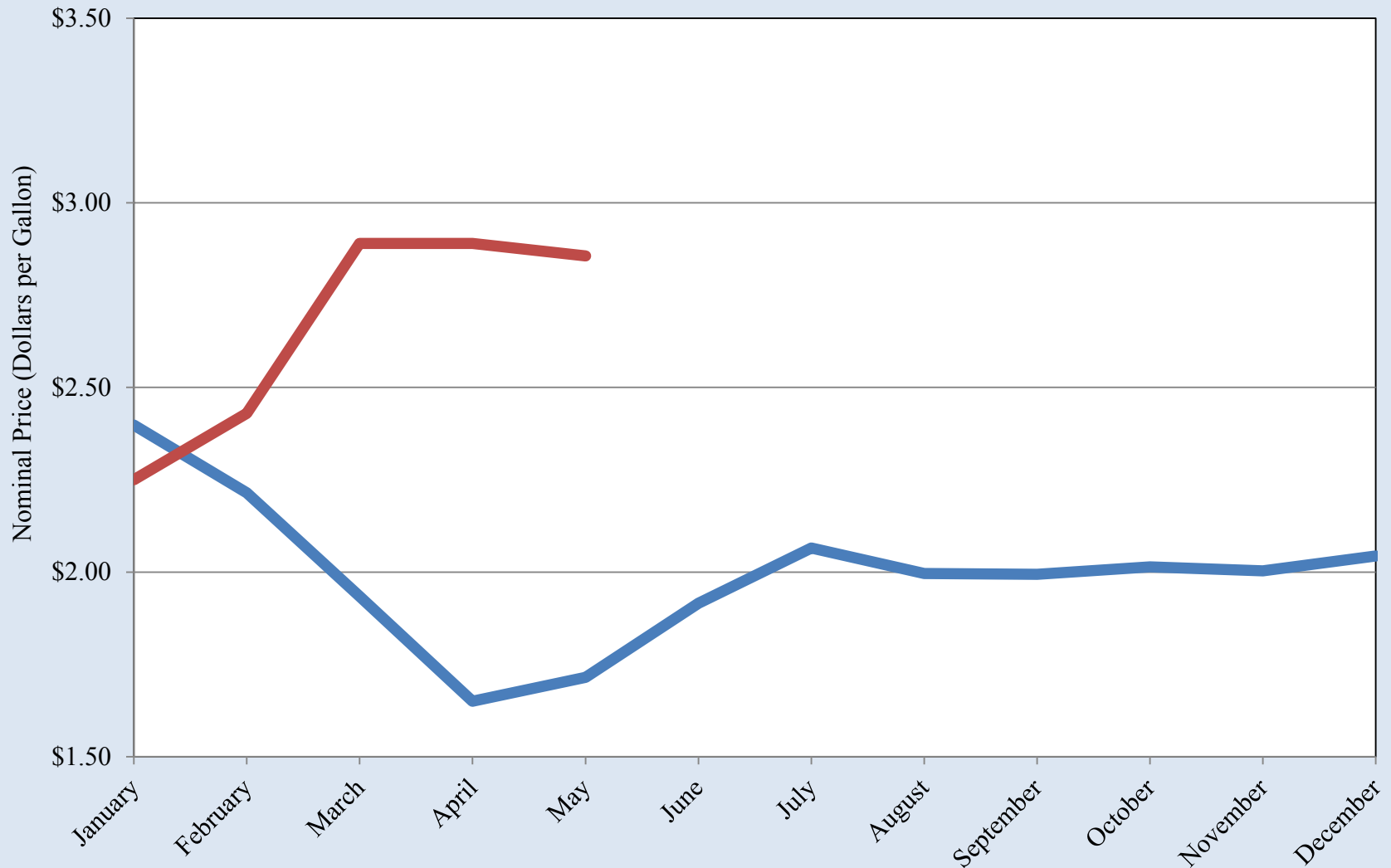

Source: GasBuddy.com

El Paso Gasoline Prices

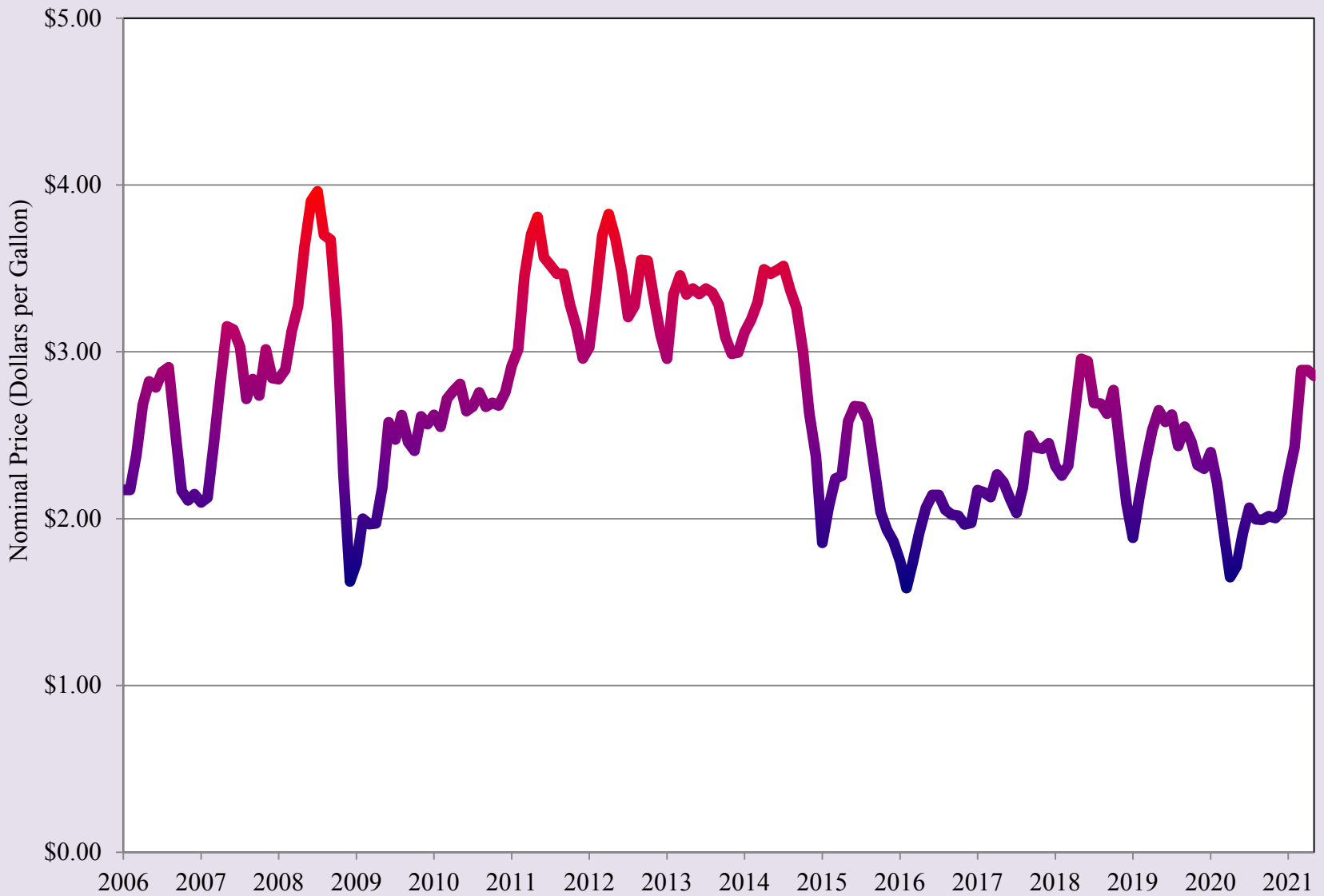

Source: GasBuddy.com

Doña Ana County Unemployment Rate

2020 2021

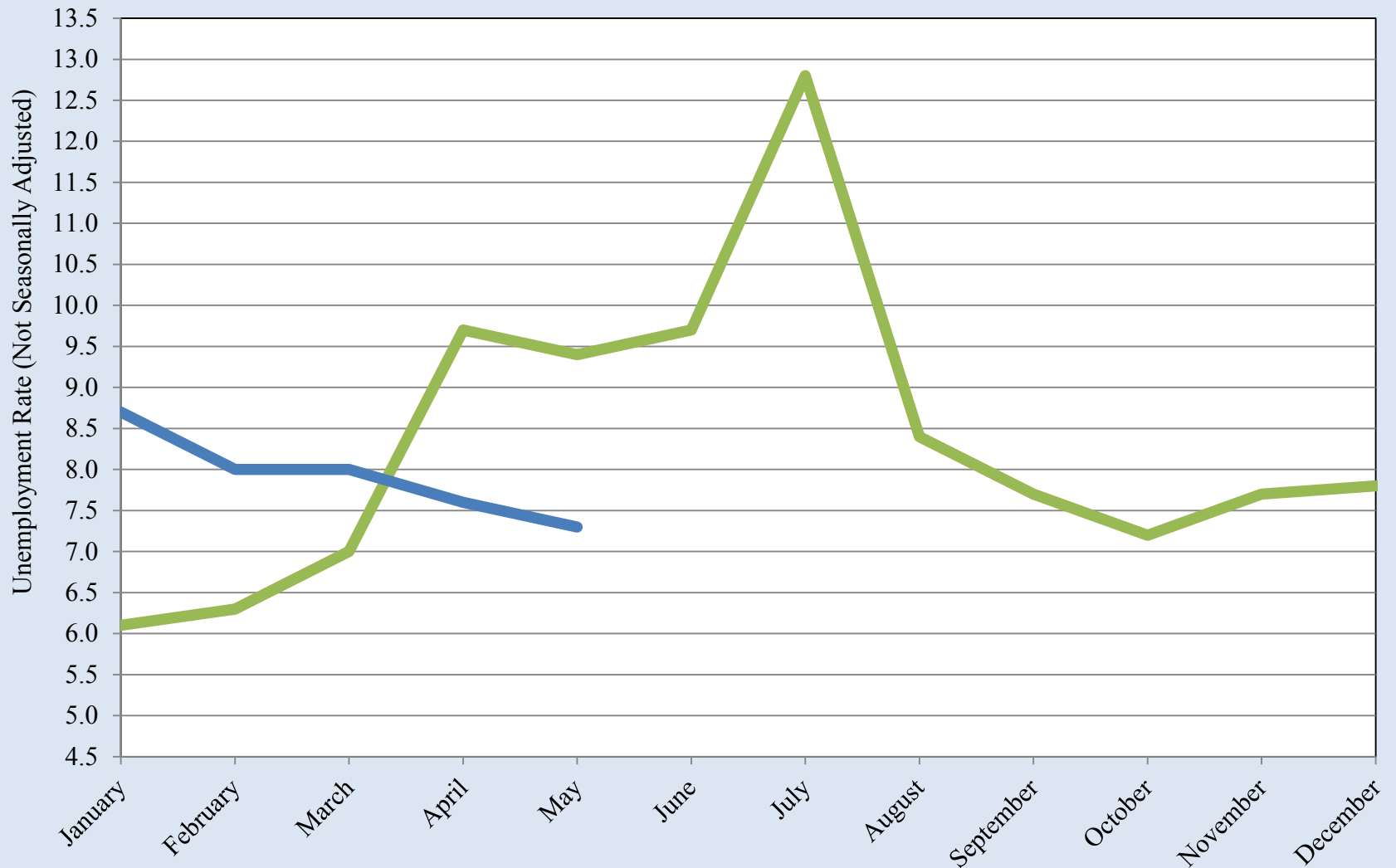

Source: Bureau of Labor Statistics

Doña Ana County Unemployment Rate

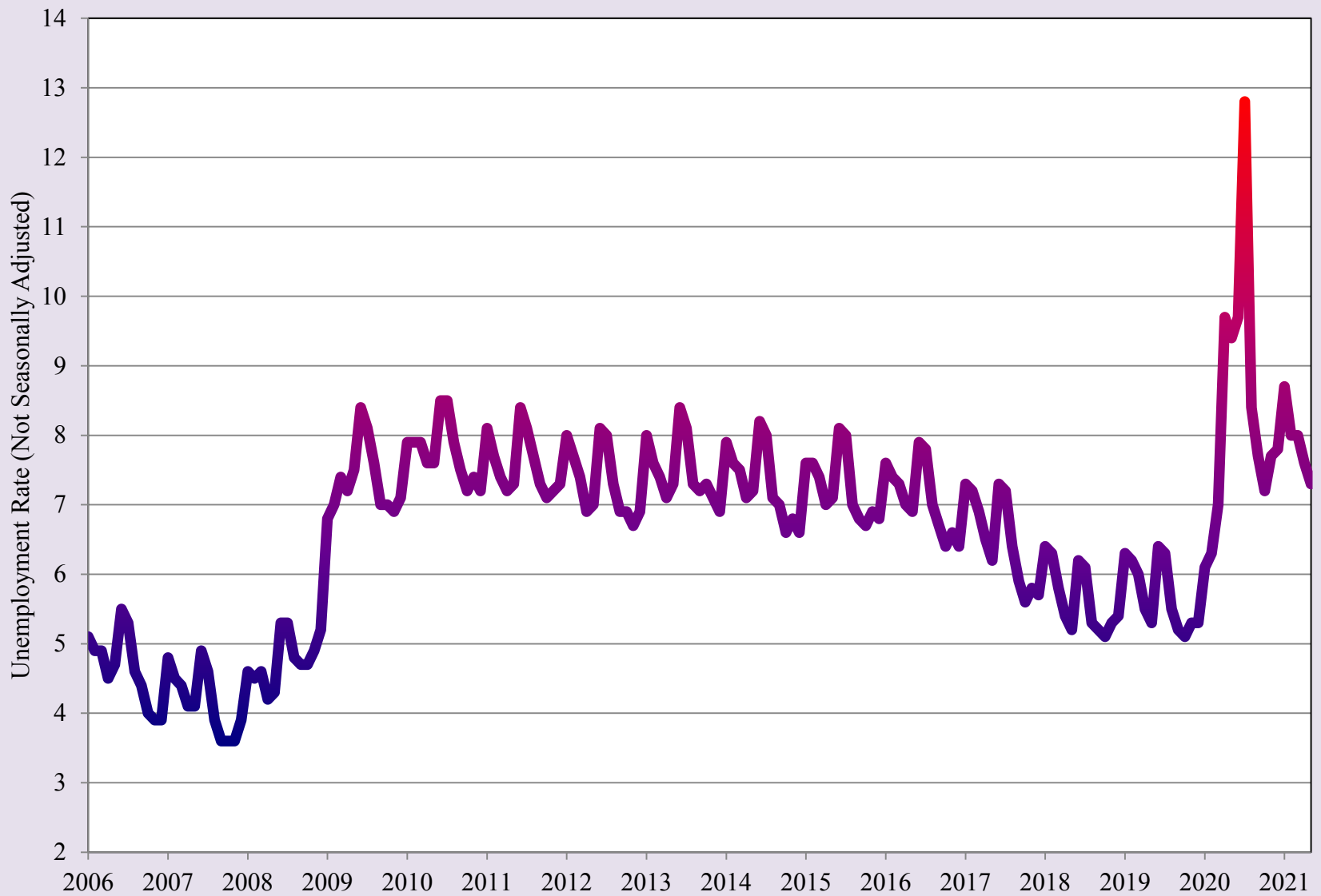

Source: Bureau of Labor Statistics

Las Cruces Area SNAP (Food Stamp) Cases

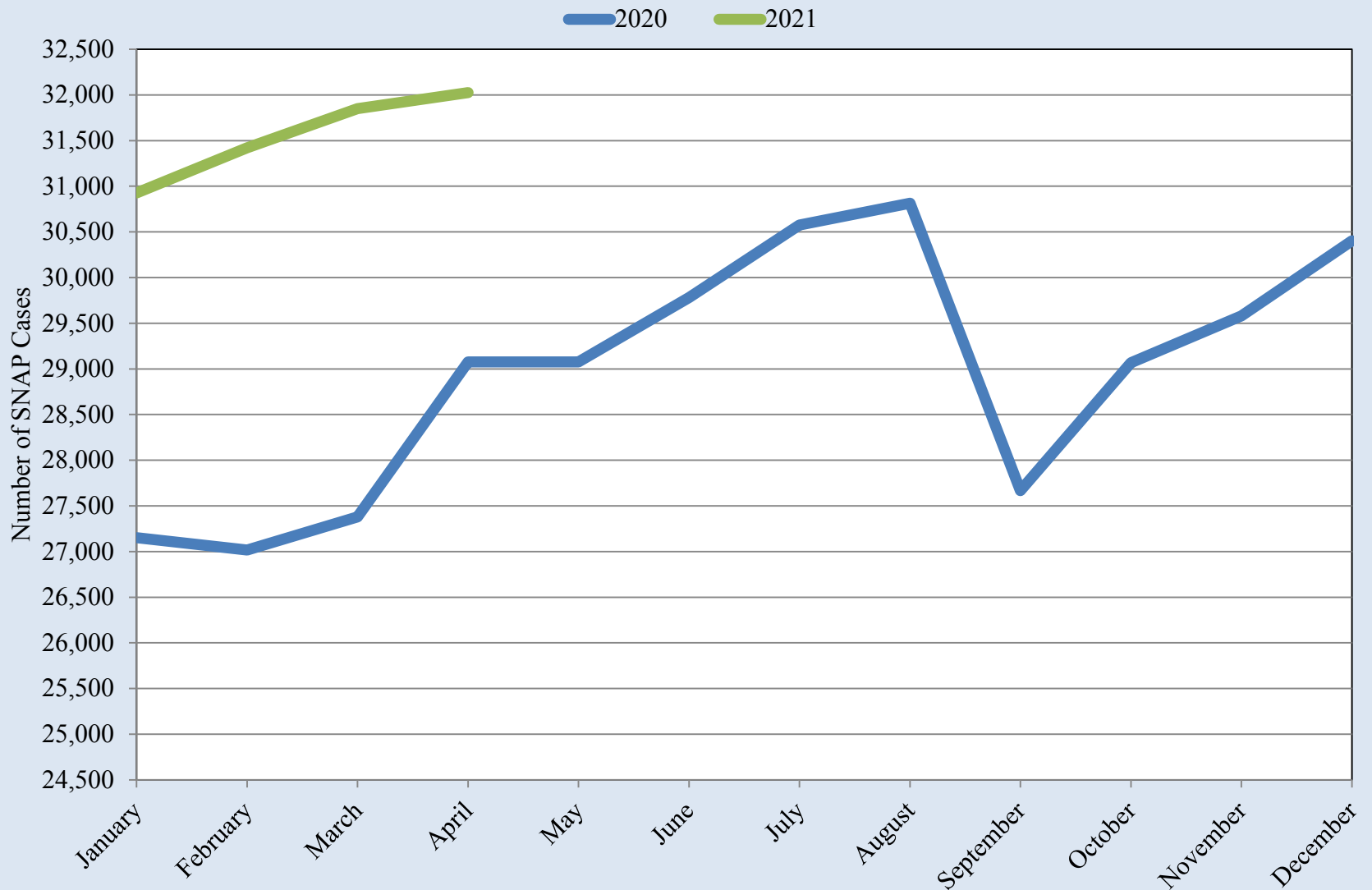

Source: New Mexico Human Services Department

Las Cruces Area SNAP (Food Stamp) Cases

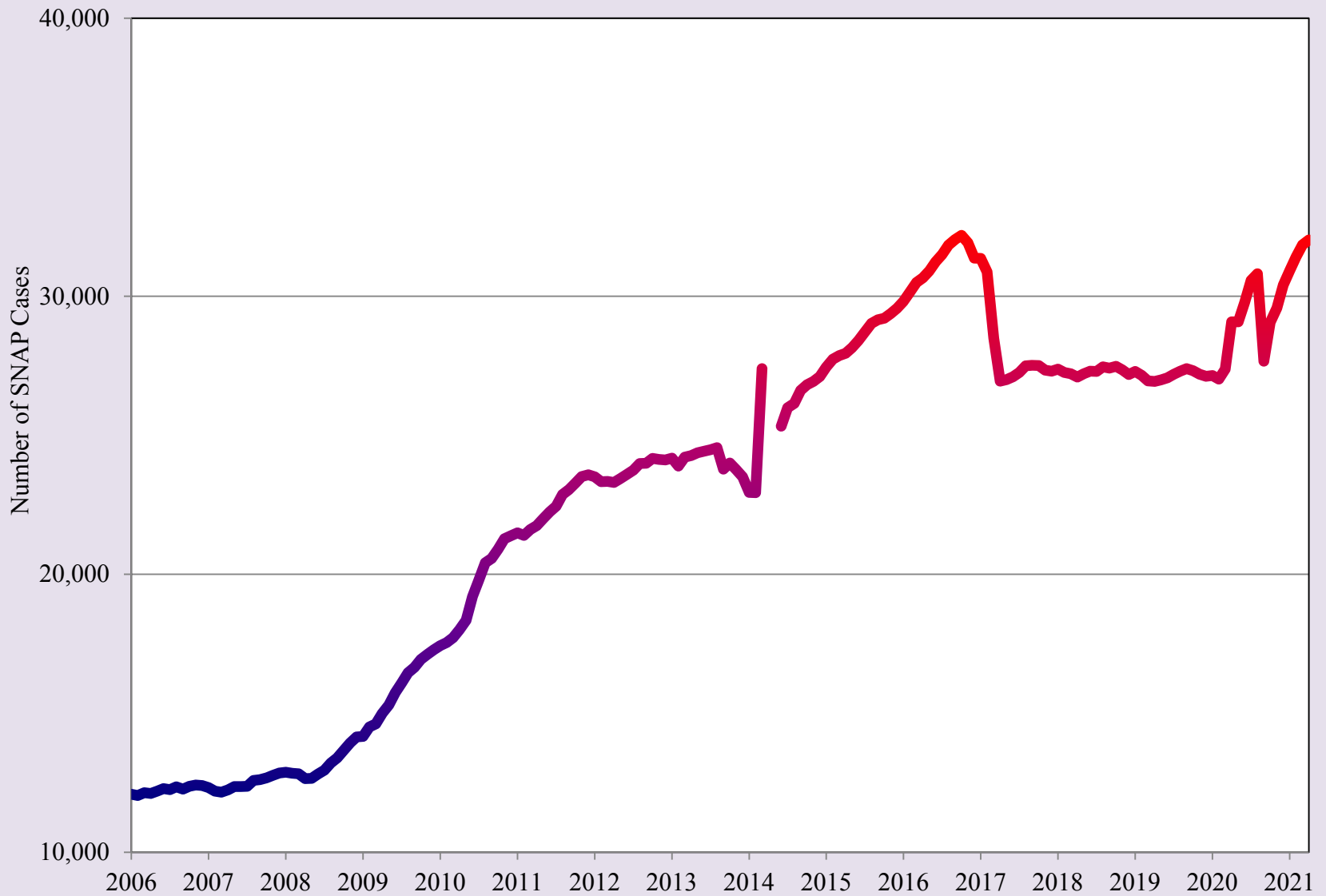

Source: New Mexico Human Services Department

Restaurant Price Ratio and Exchange Rate

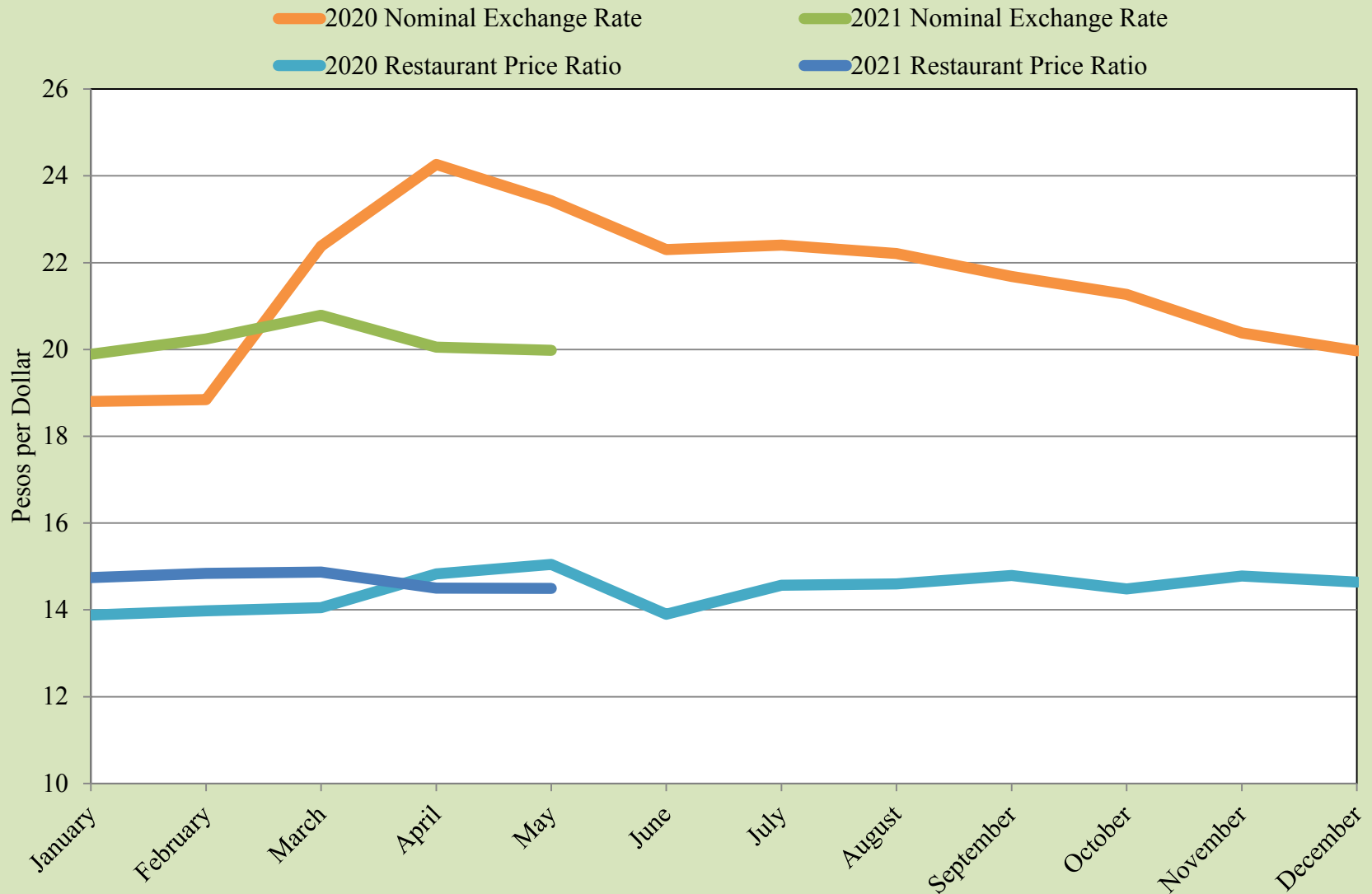

Source: UTEP Border Region Modeling Project and Banco de Mexico

Restaurant Price Ratio and Exchange Rate

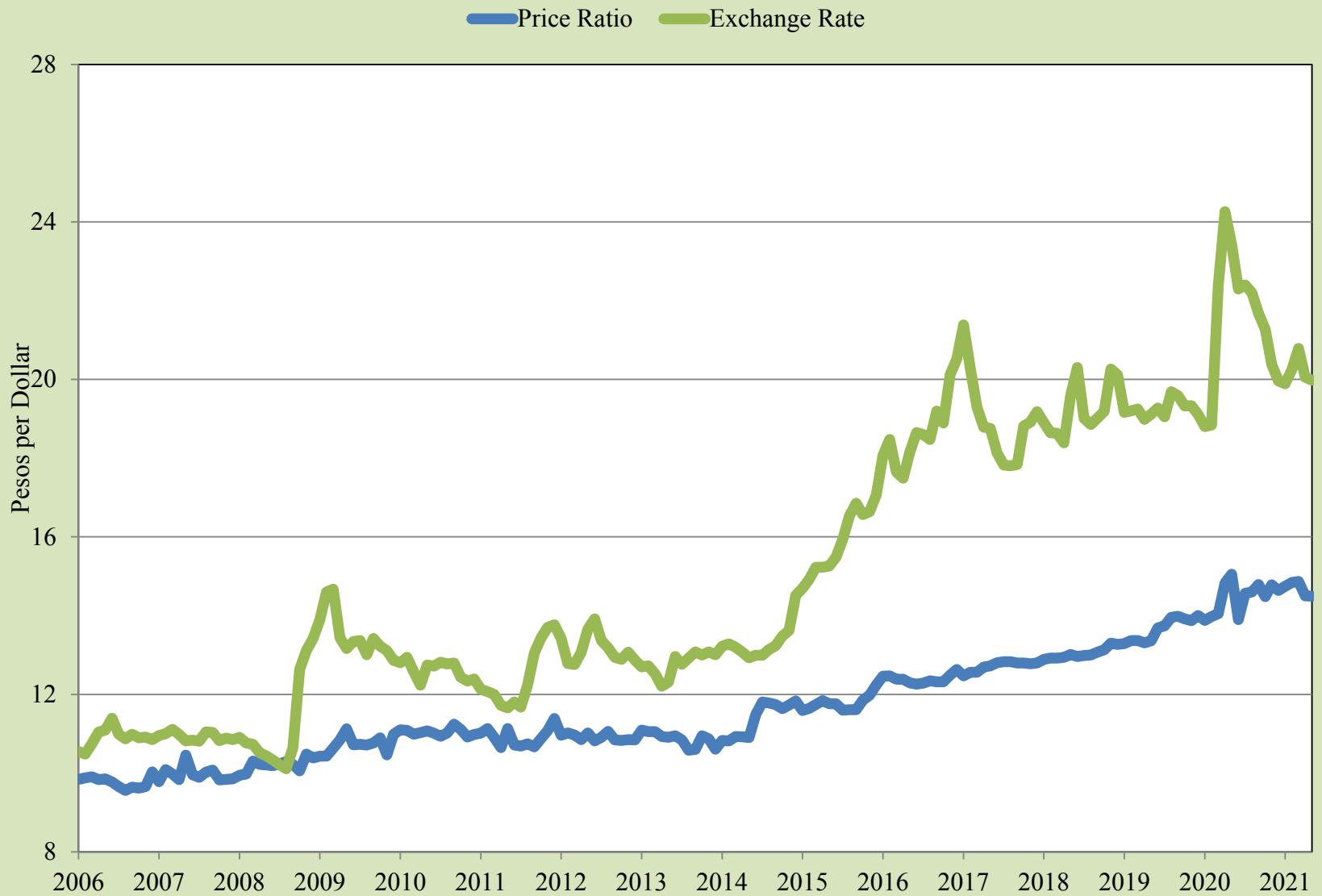

Source: UTEP Border Region Modeling Project and Banco de Mexico

Real Peso-per-Dollar Exchange Rate Index

— 2020 — 2021

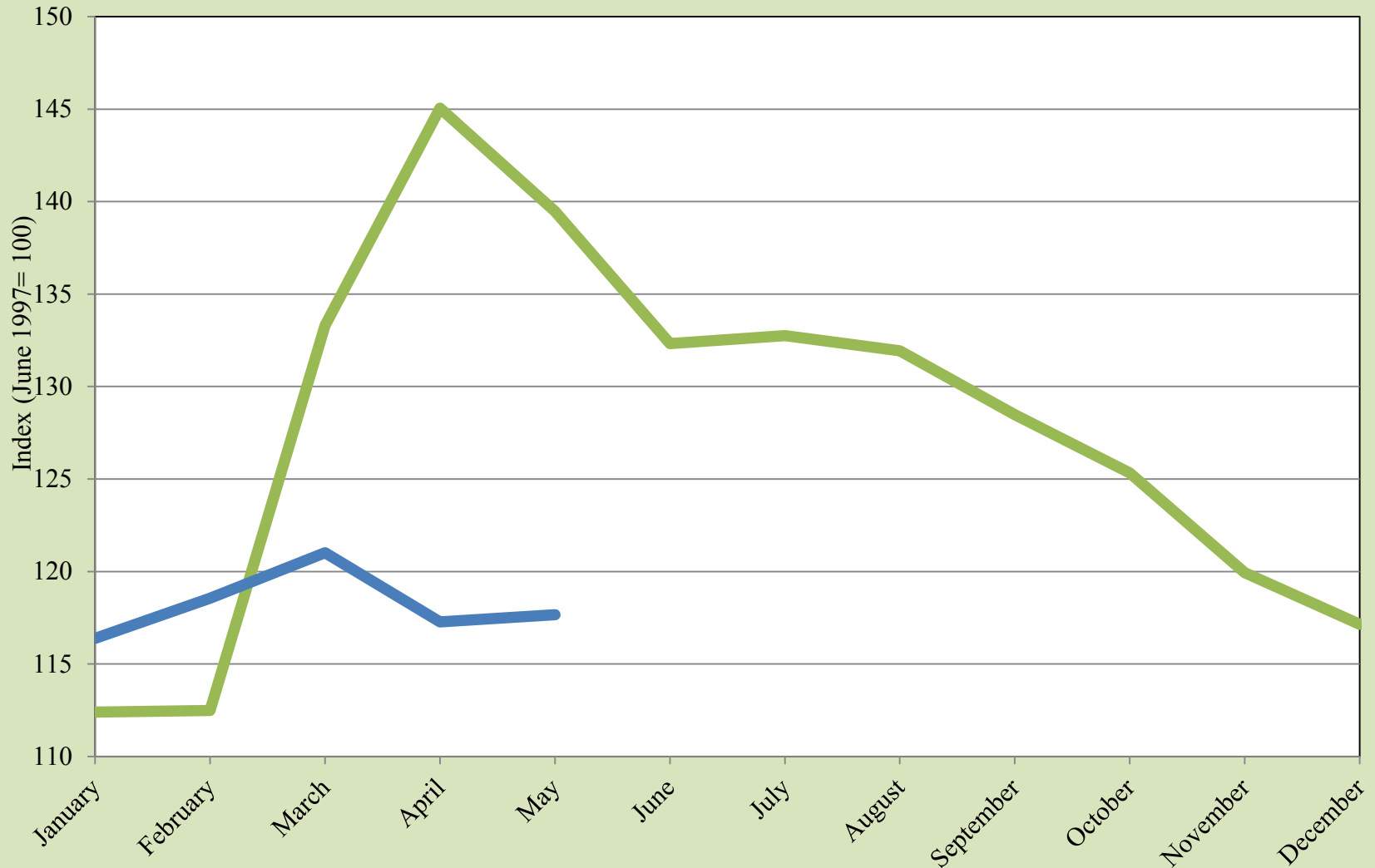

Source: UTEP Border Region Modeling Project

Real Peso-per-Dollar Exchange Rate Index



Source: UTEP Border Region Modeling Project

Pharmaceutical Nominal Price Ratio in the USA and Mexico

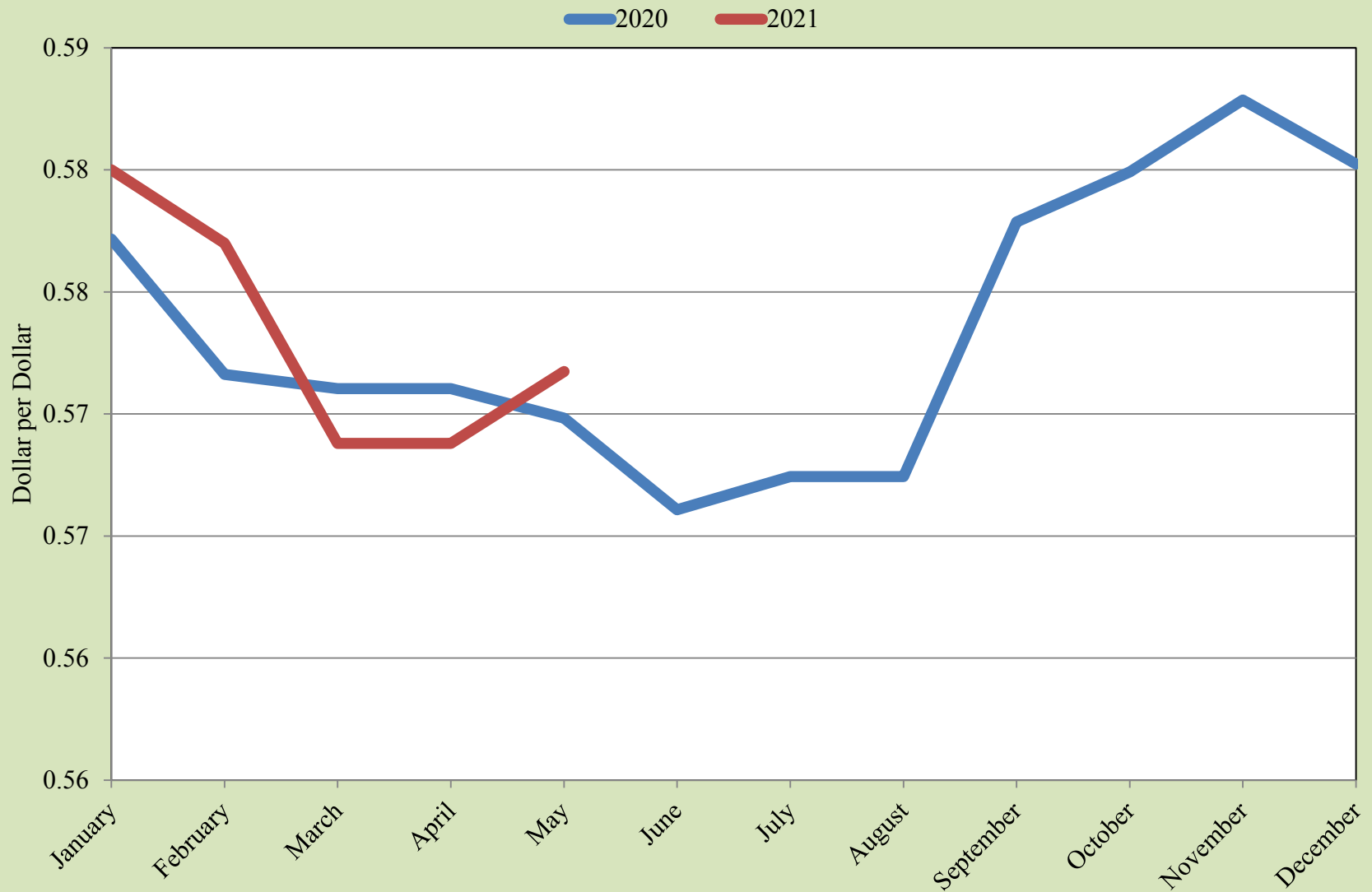

Source: UTEP Border Region Modeling Project, healthwarehouse.com, goodrx.com, medsmex.com

Pharmaceutical Nominal Price Ratio in the USA and Mexico

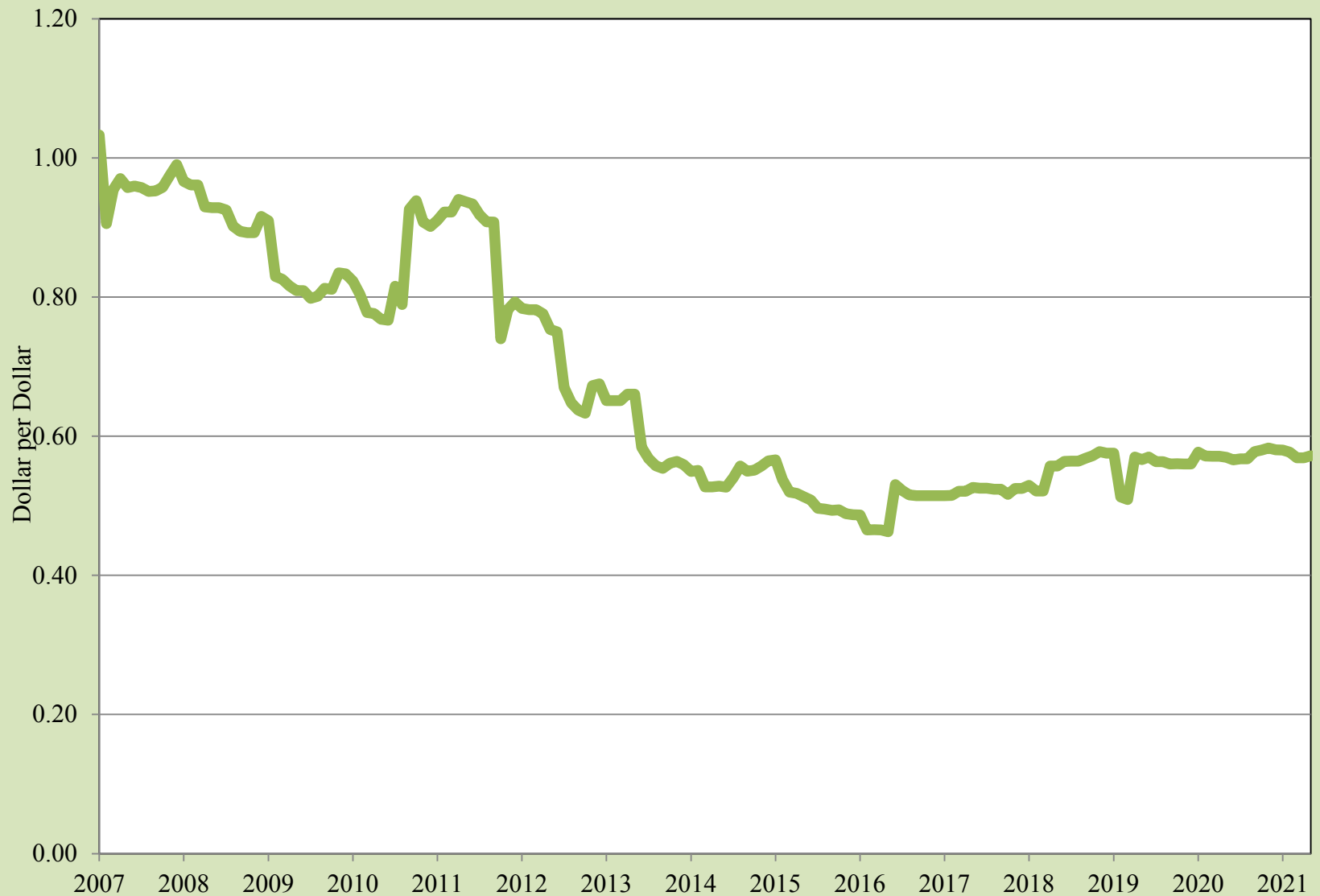

Source: UTEP Border Region Modeling Project, healthwarehouse.com, goodrx.com, medsmex.com

EPIA Freight and Mail

Total 2020 Total 2021

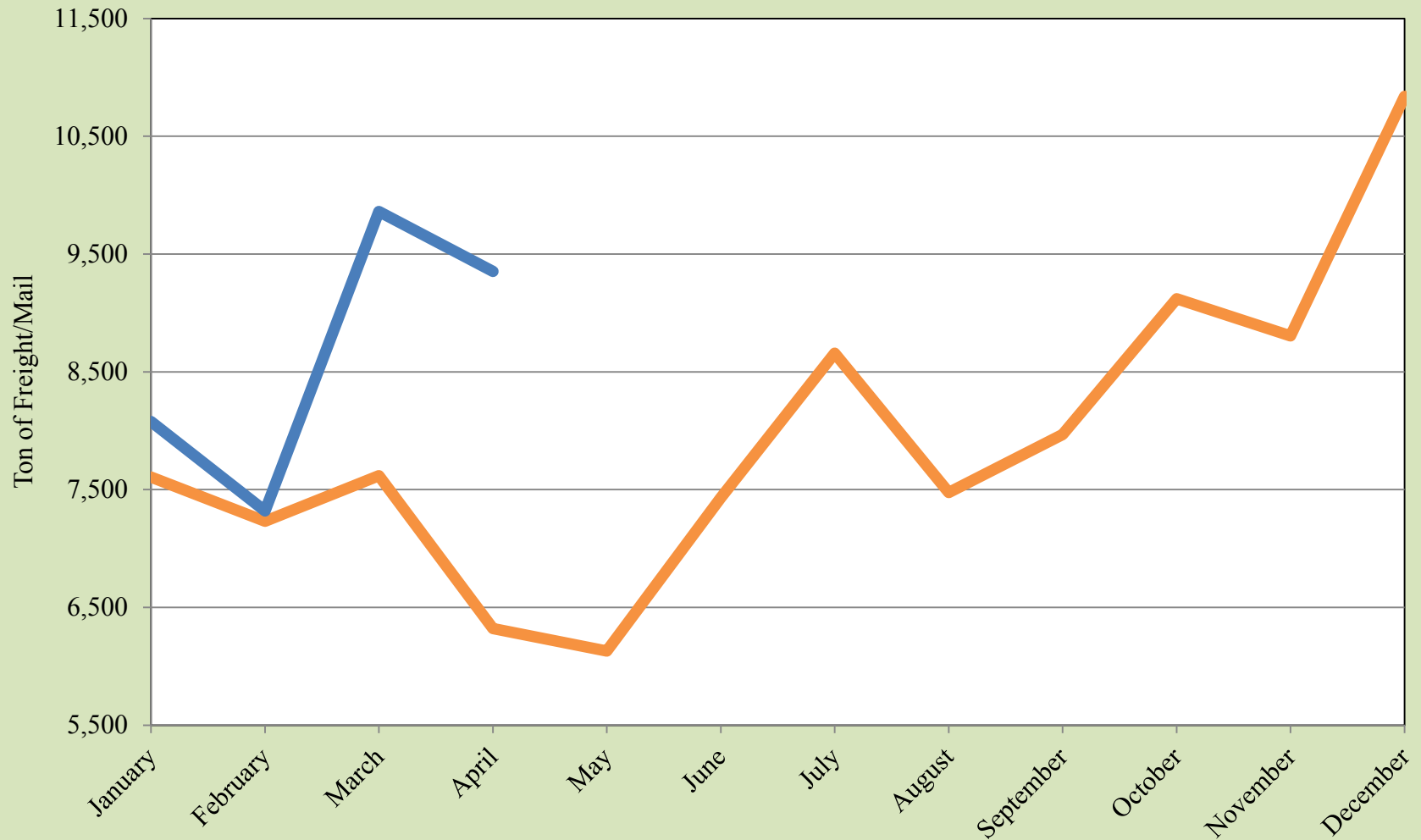

Source: EPIA Operations

EPIA Freight and Mail

— Inbound+Outbound

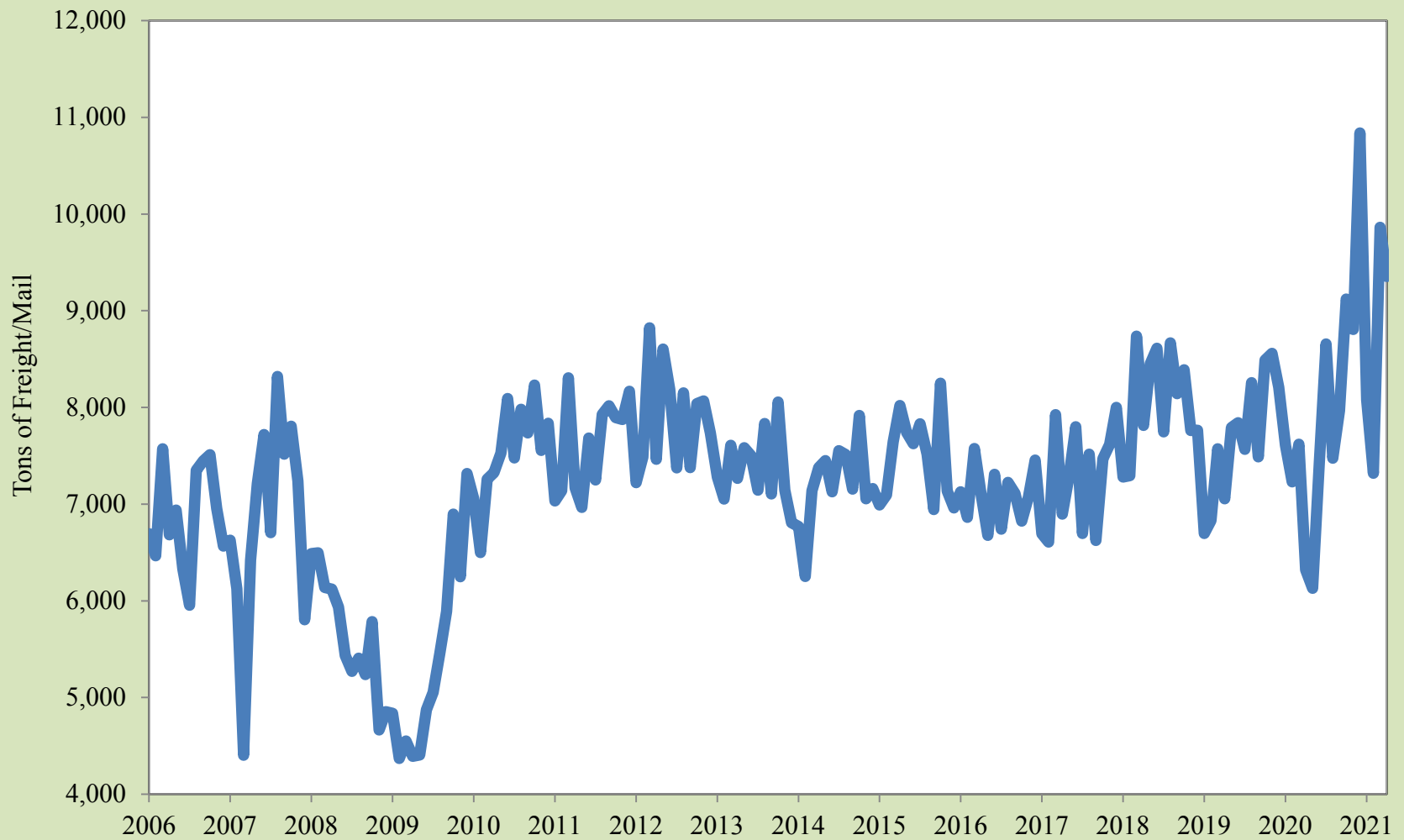

Source: EPIA Operations

EPIA Passengers

Total 2020 Total 2021

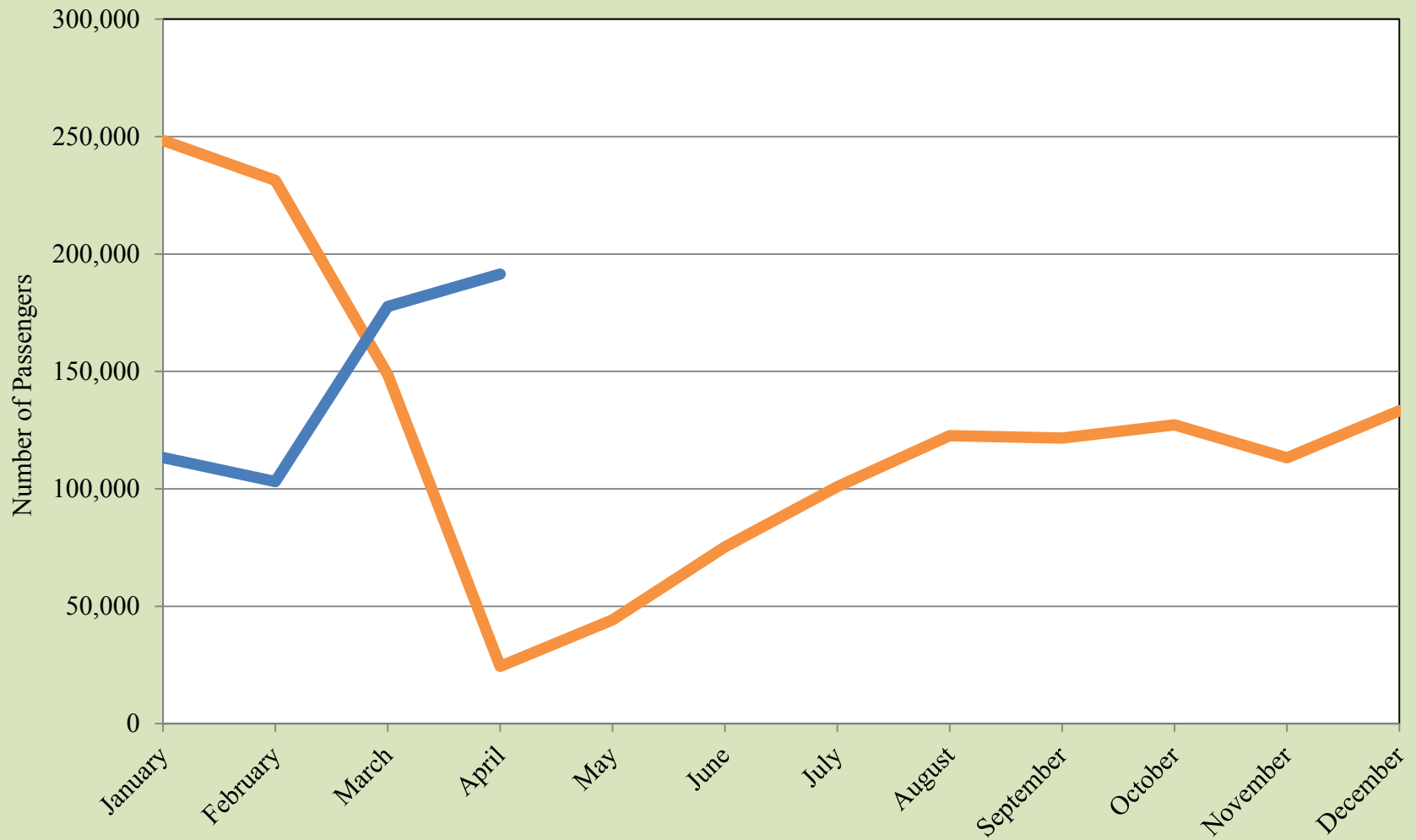

Source: EPIA Operations

EPIA Passengers

— Inbound+Outbound

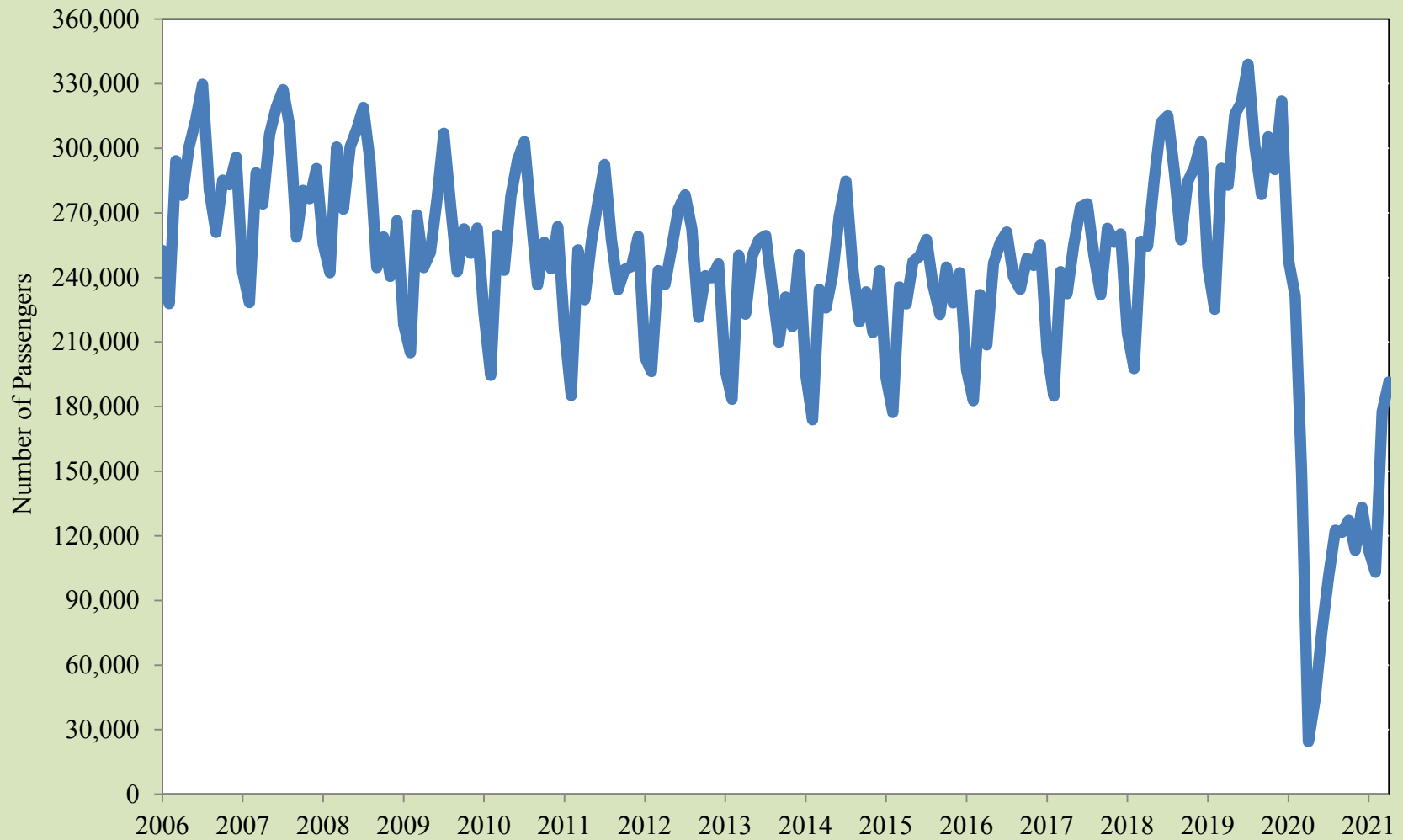

Source: EPIA Operations

EPIA Air Carrier Operations

20-Air Carriers

21-Air Carriers

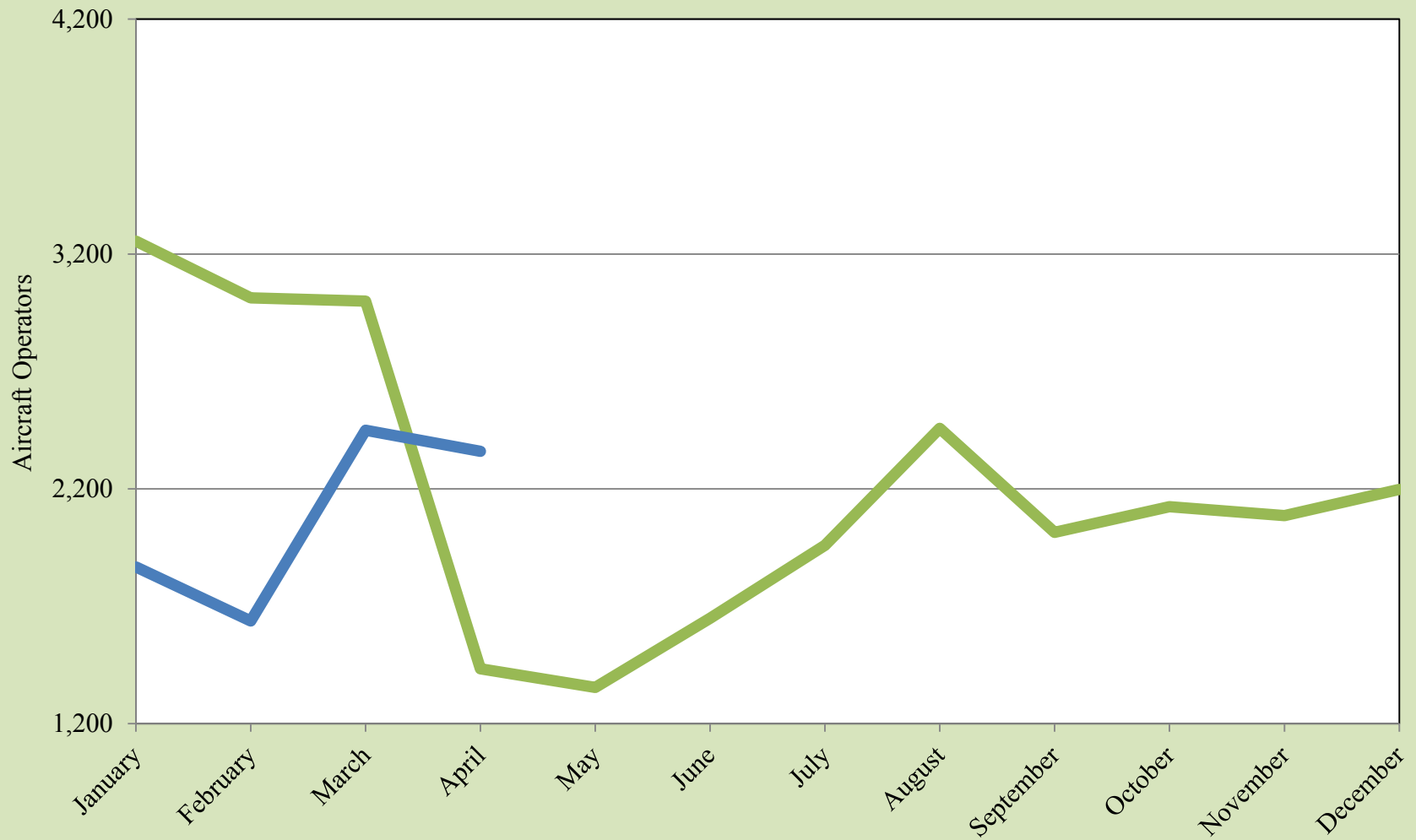

Source: EPIA Operations

EPIA Air Carrier Operations

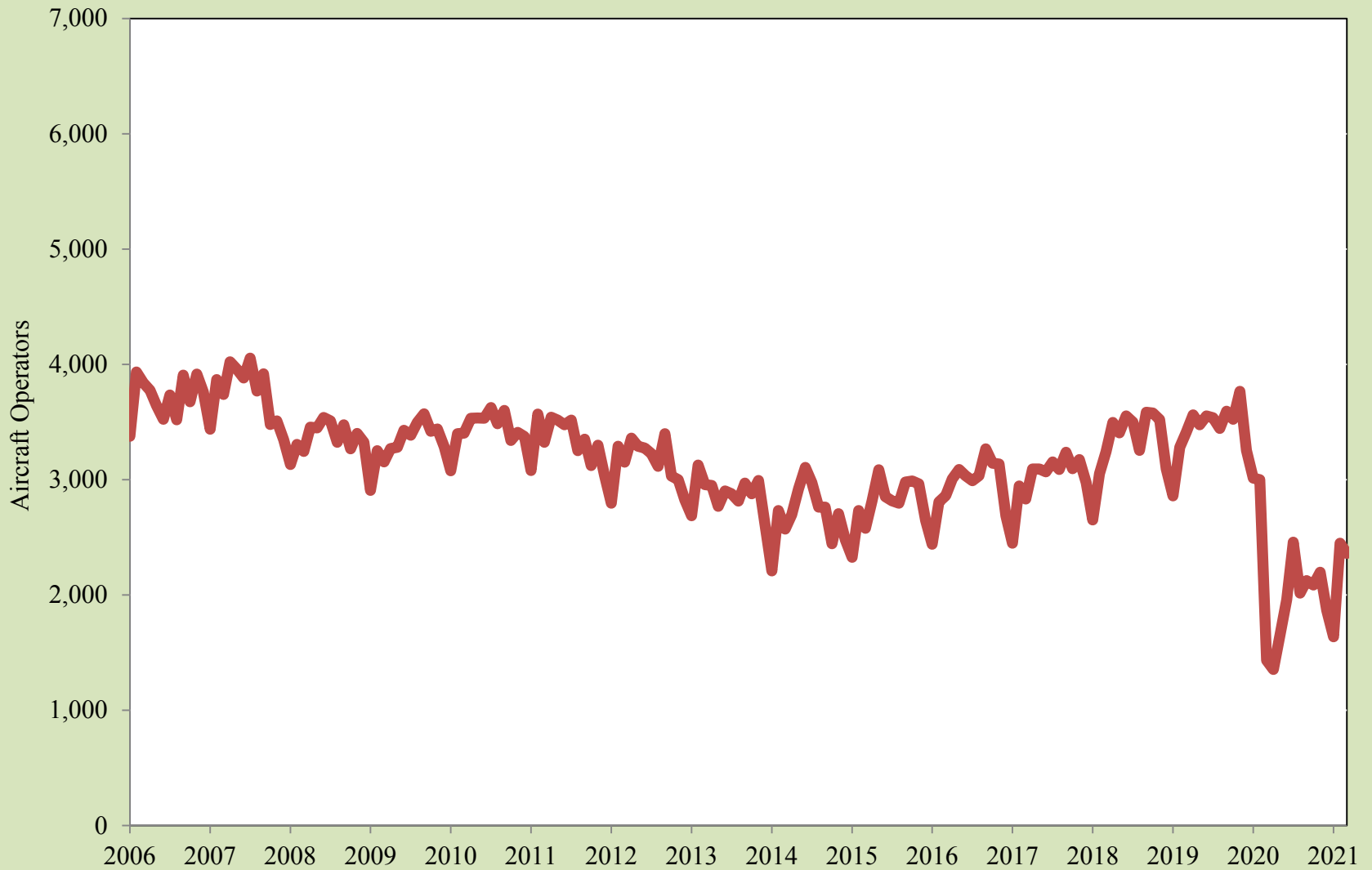

Source: EPIA Operations

Paso del Norte Monthly Wait Times

2020 2021

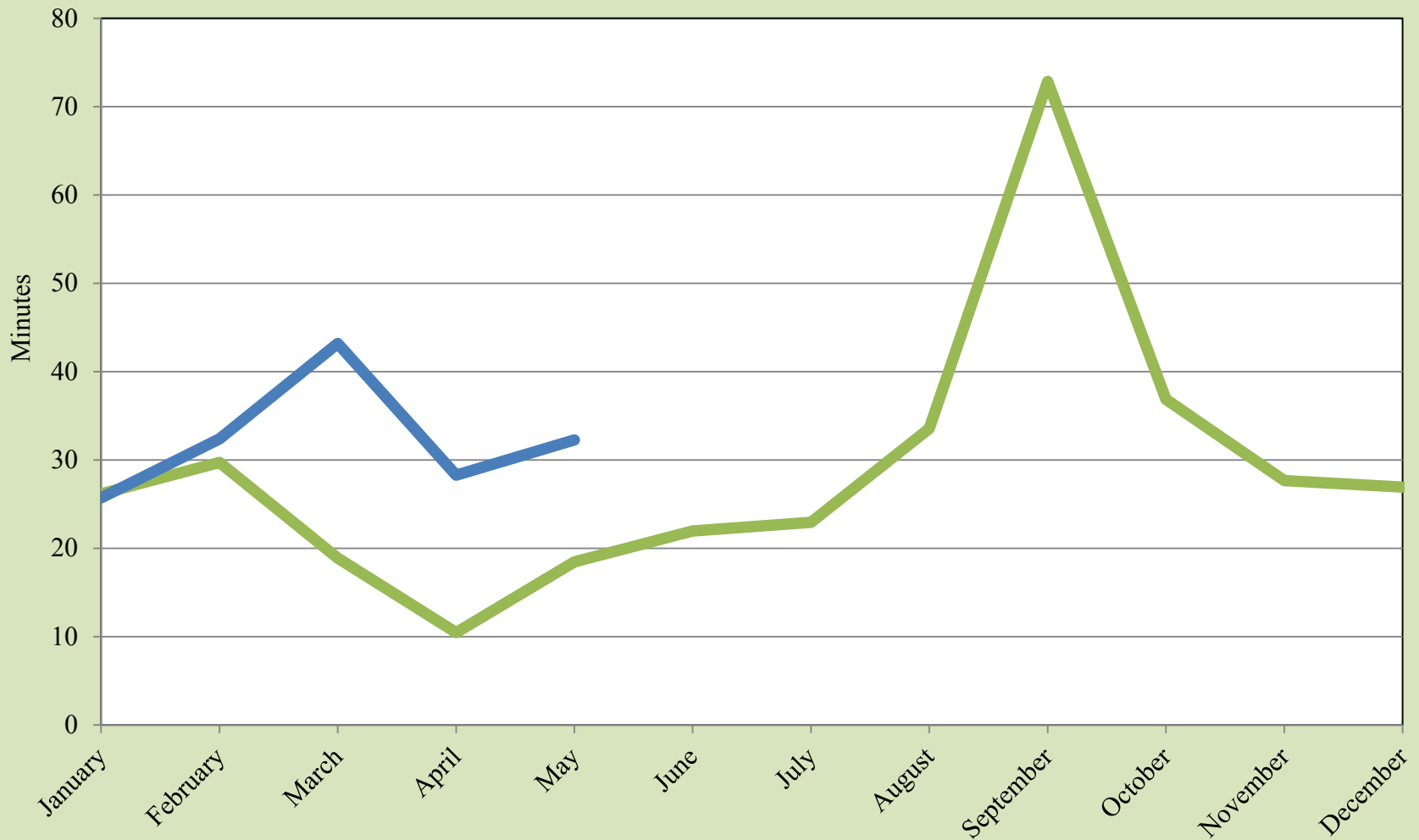

Source: UTEP Border Region Modeling Project

Ysleta Monthly Wait Times

2020 2021

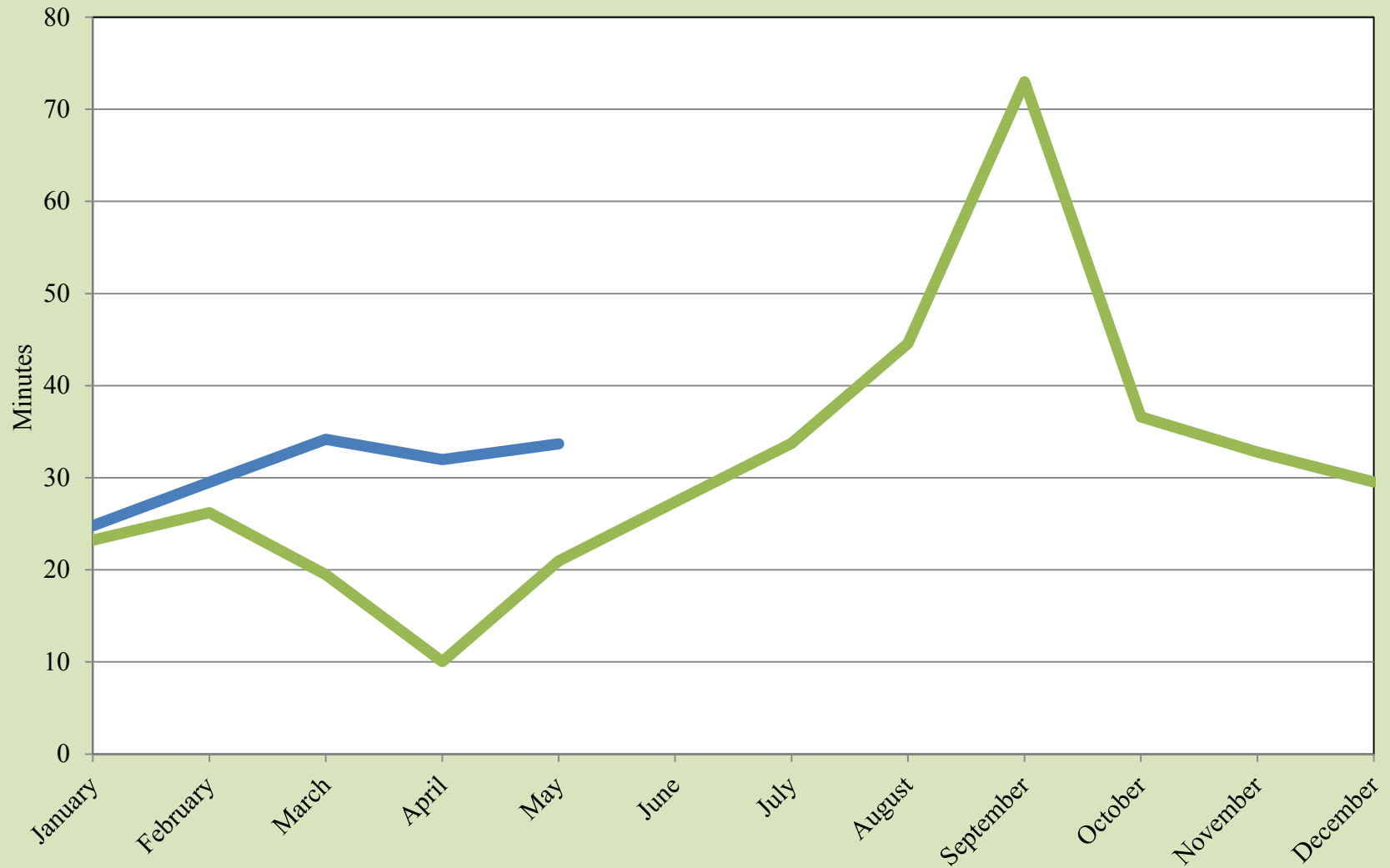

Source: UTEP Border Region Modeling Project

Bridge of the Americas Monthly Wait Times

2020 2021

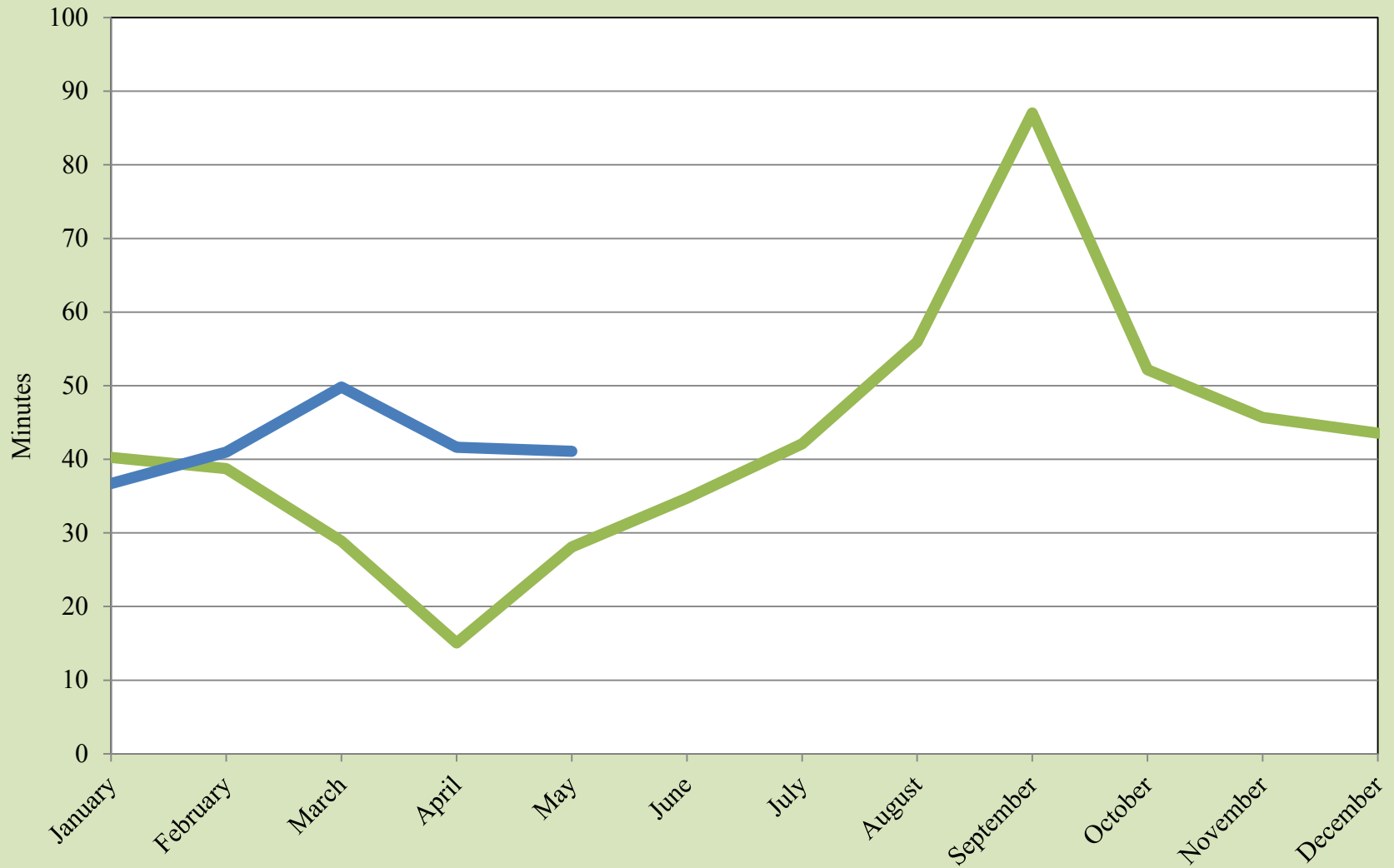

Source: UTEP Border Region Modeling Project

Monthly Border Wait Times

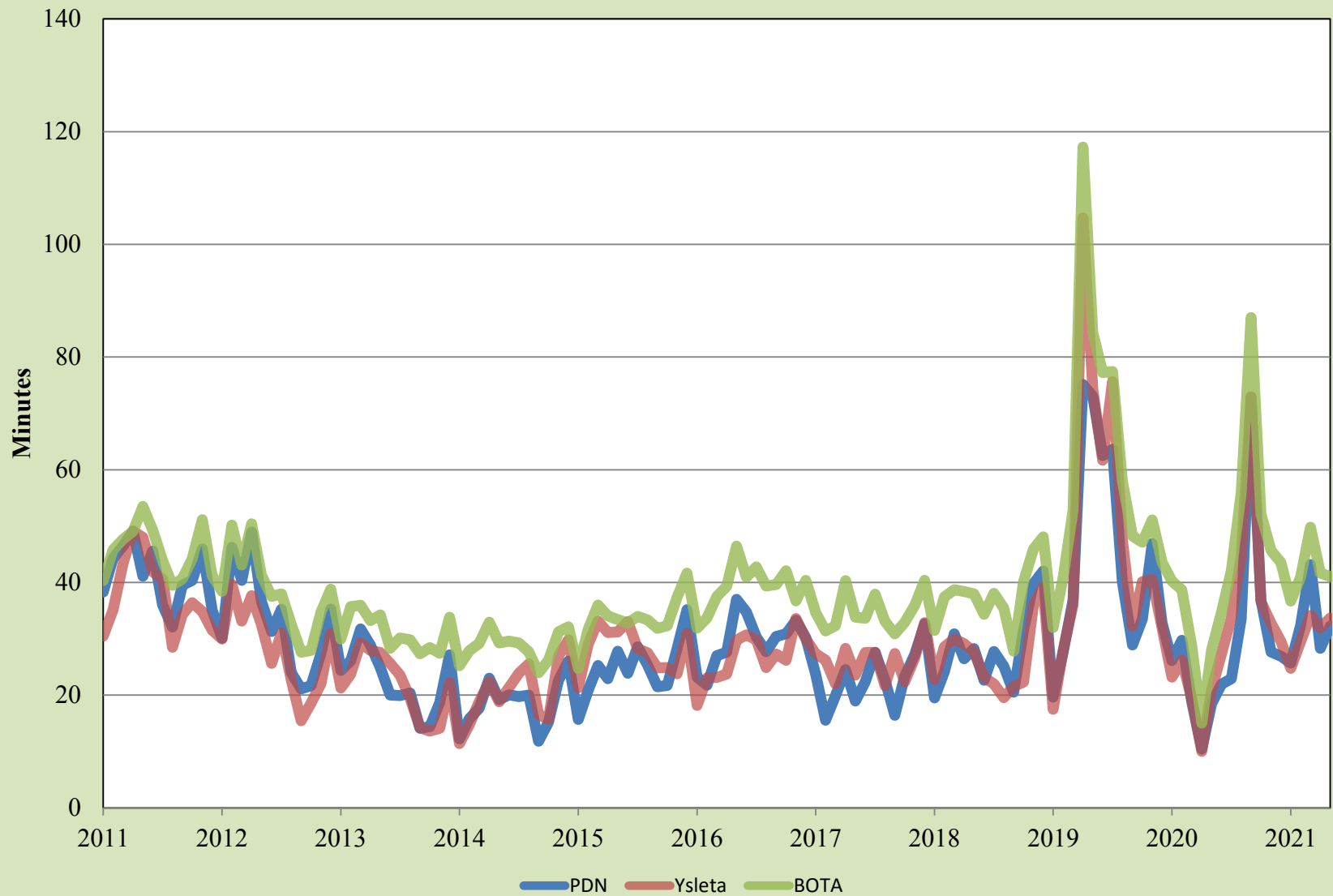

Source: UTEP Border Region Modeling Project

Personal Vehicle International Bridge Crossings to El Paso

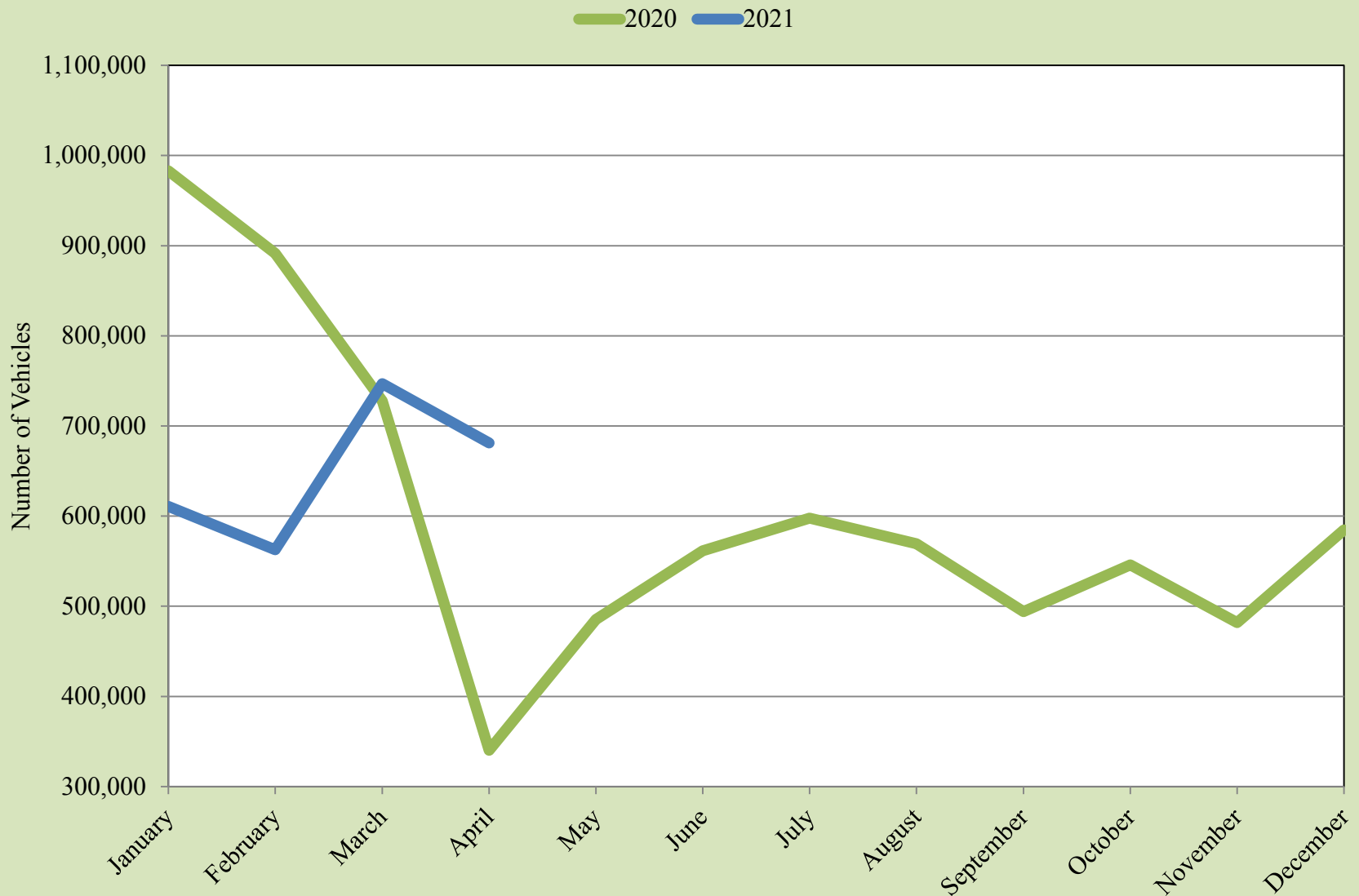

Source: Bureau of Transportation Statistics and U.S. Customs and Border Protection

Personal Vehicle International Bridge Crossings to El Paso

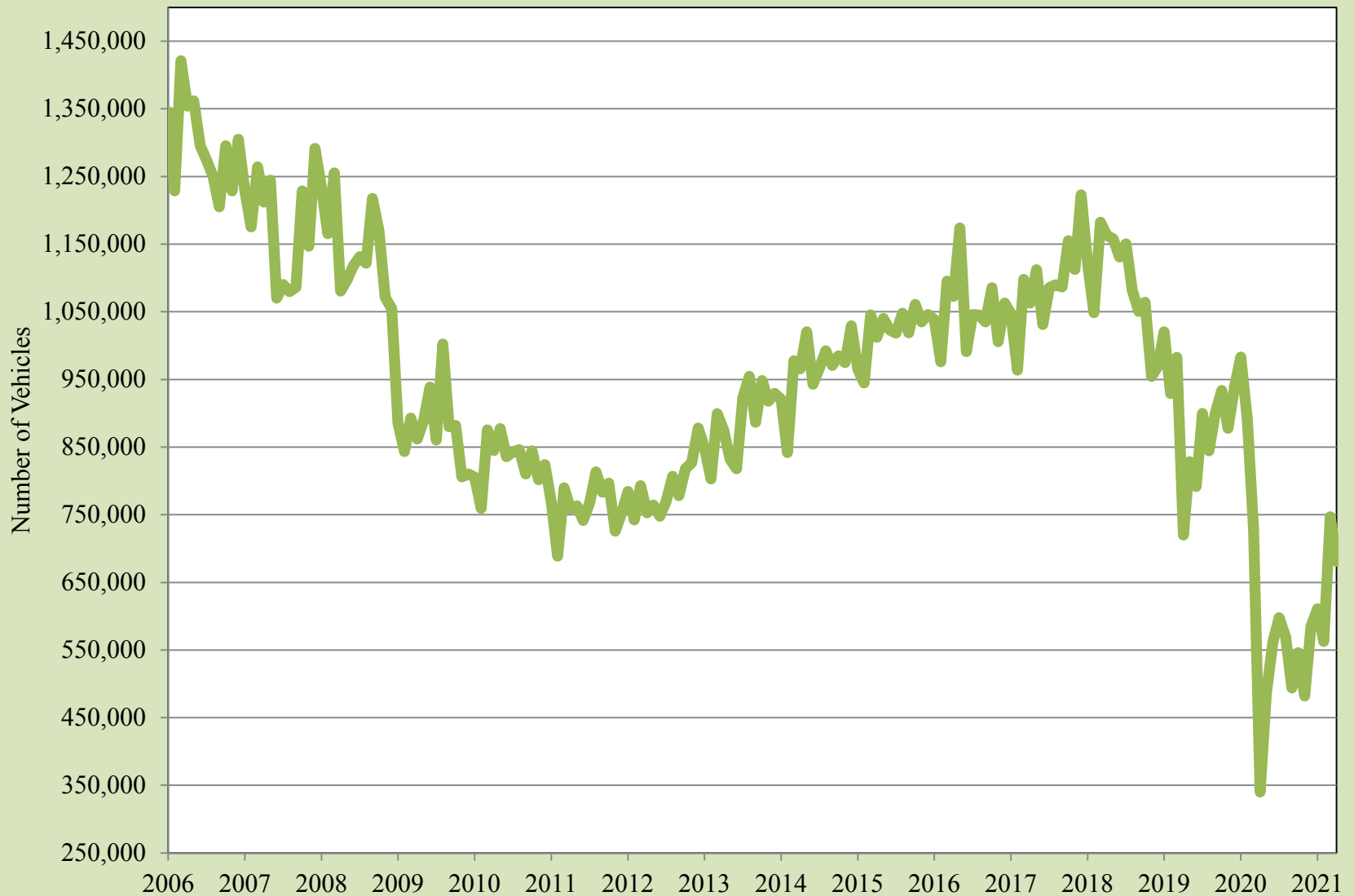

Source: Bureau of Transportation Statistics and U.S. Customs and Border Protection

Pedestrian International Bridge Crossings to El Paso

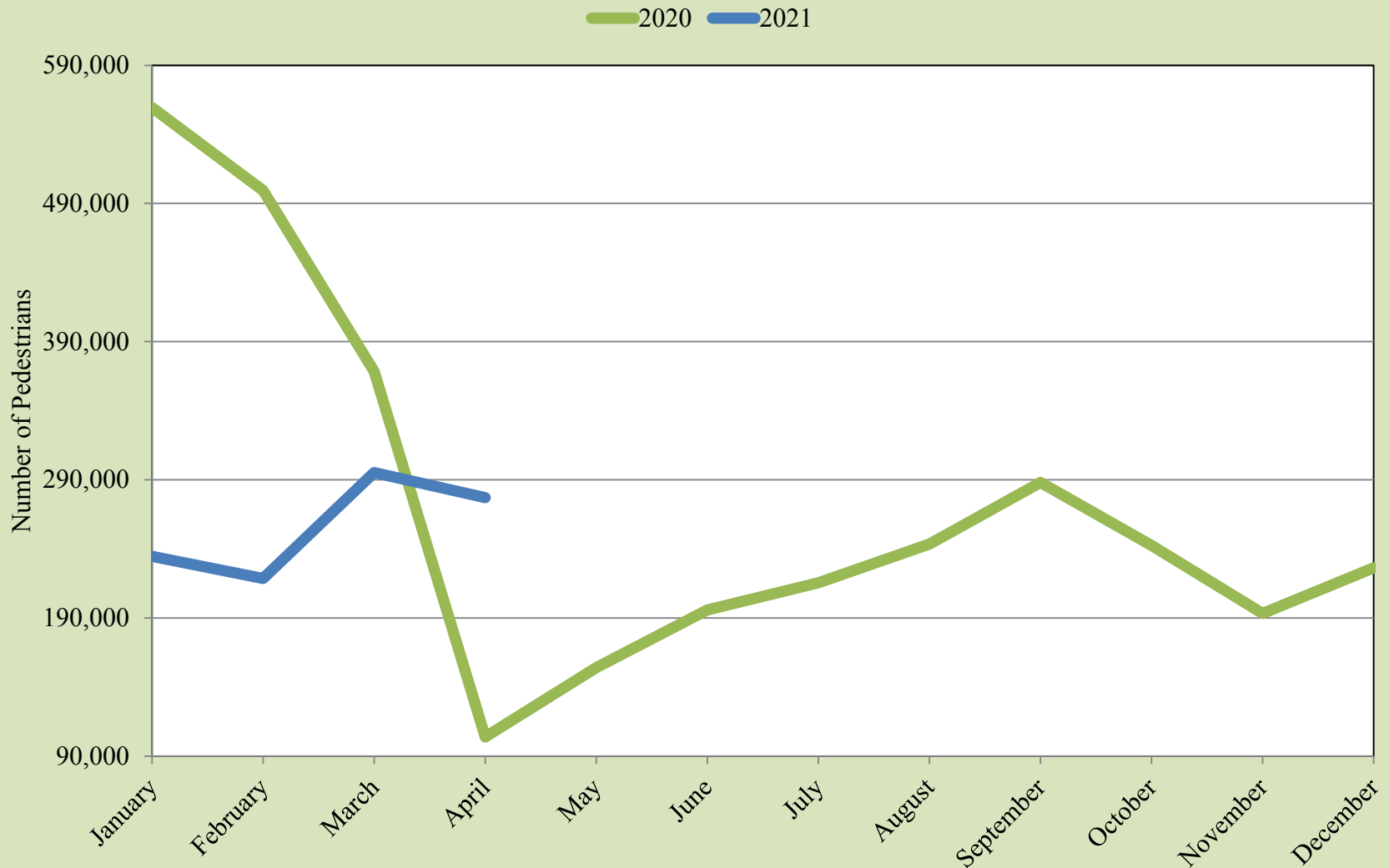

Source: Bureau of Transportation Statistics and U.S. Customs and Border Protection

Pedestrian International Bridge Crossings to El Paso

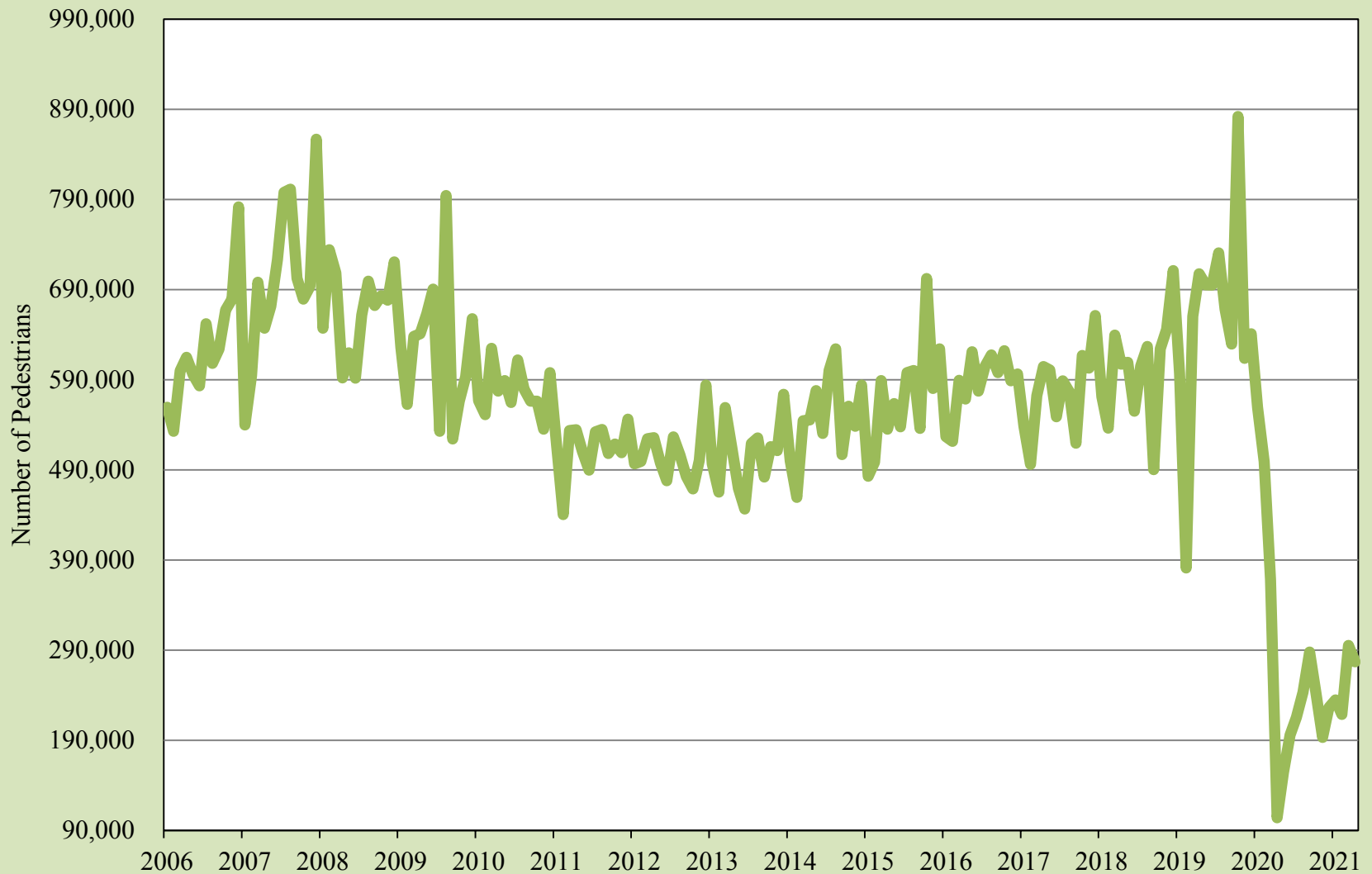

Source: Bureau of Transportation Statistics and U.S. Customs and Border Protection

Cargo Truck International Bridge Crossings to El Paso

2020 2021

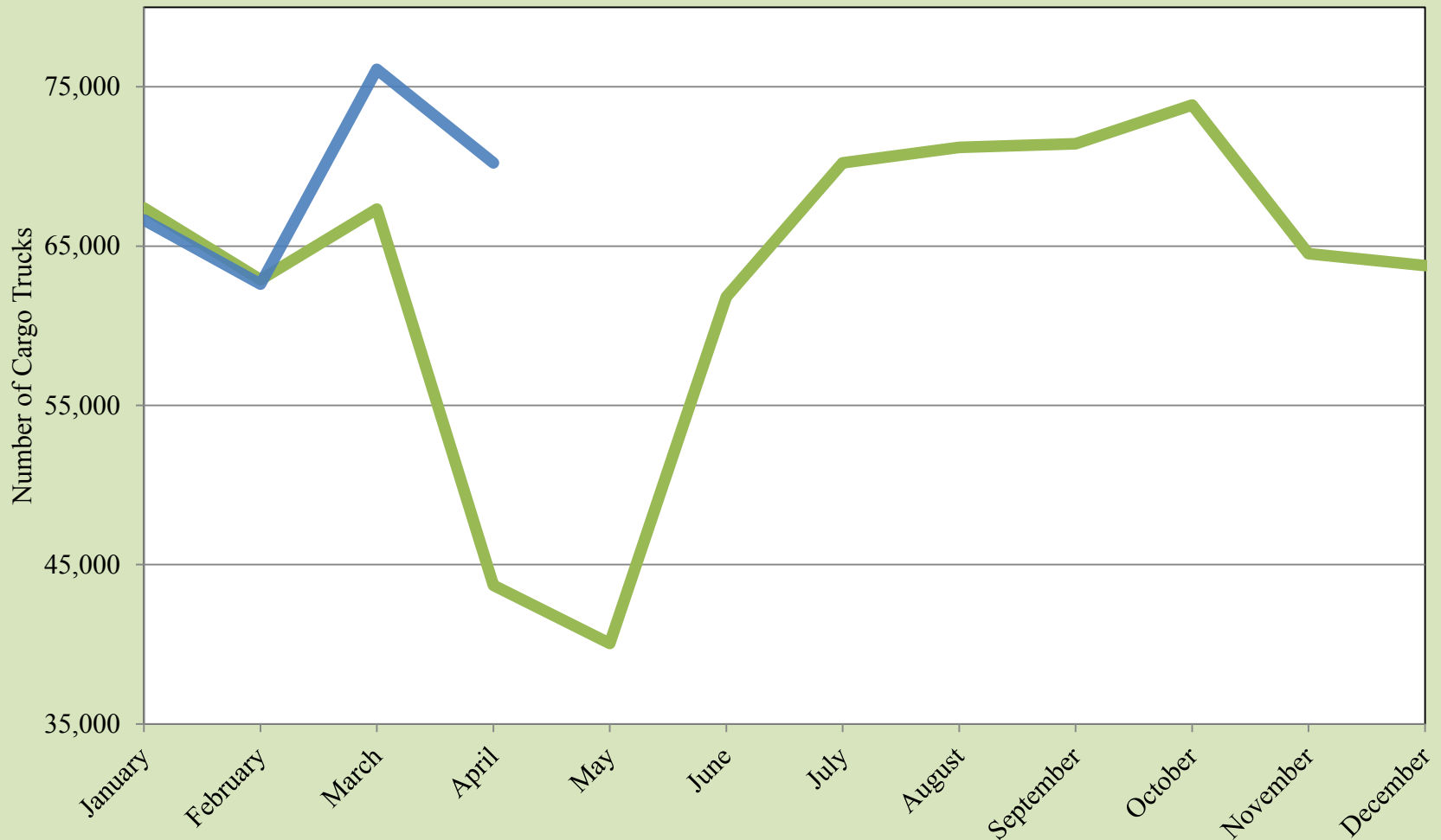

Source: Bureau of Transportation Statistics and U.S. Customs and Border Protection

Cargo Truck International Bridge Crossings to El Paso

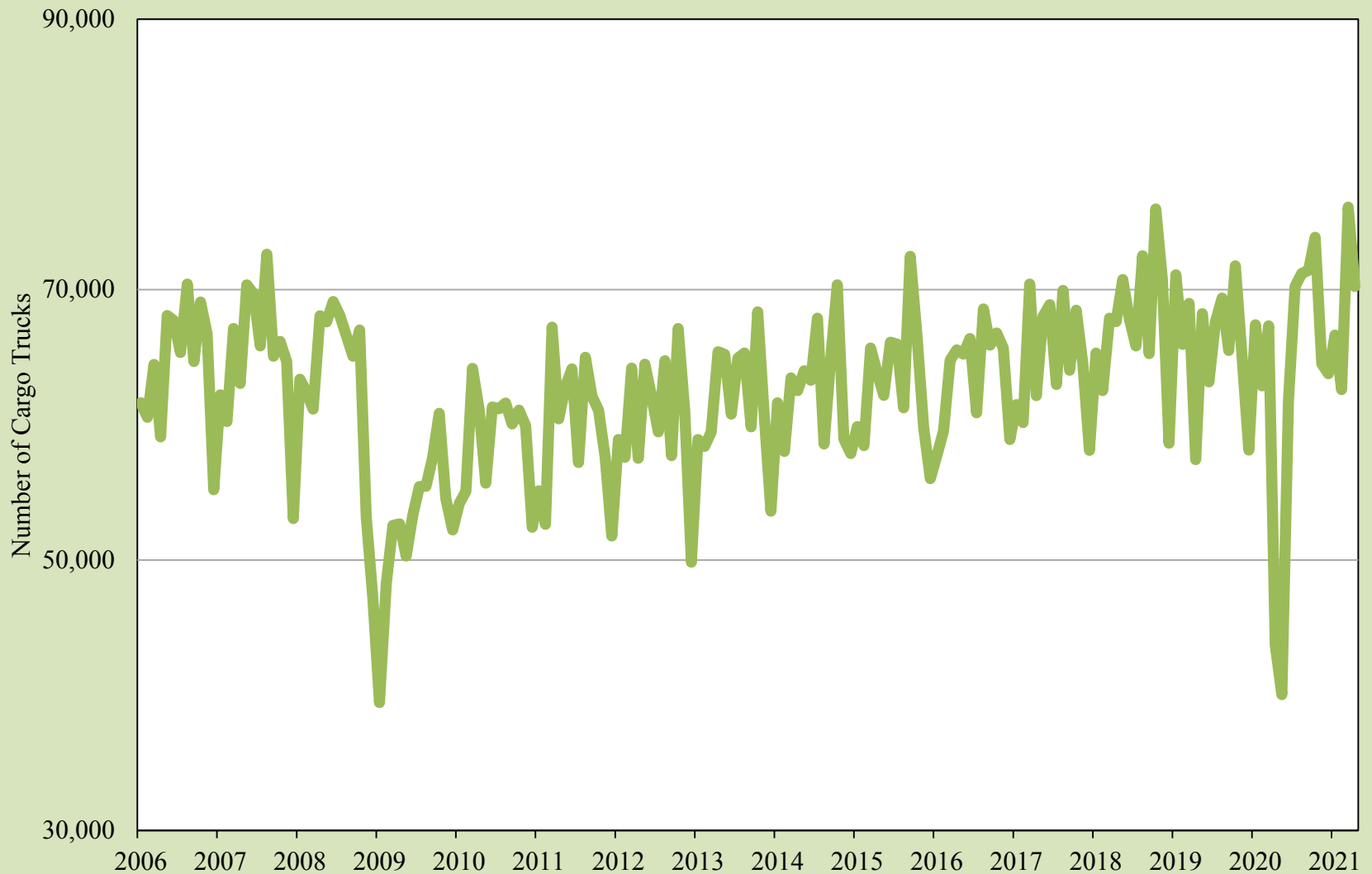

Source: Bureau of Transportation Statistics and U.S. Customs and Border Protection

Total Trade through the El Paso Customs District

2020 2021

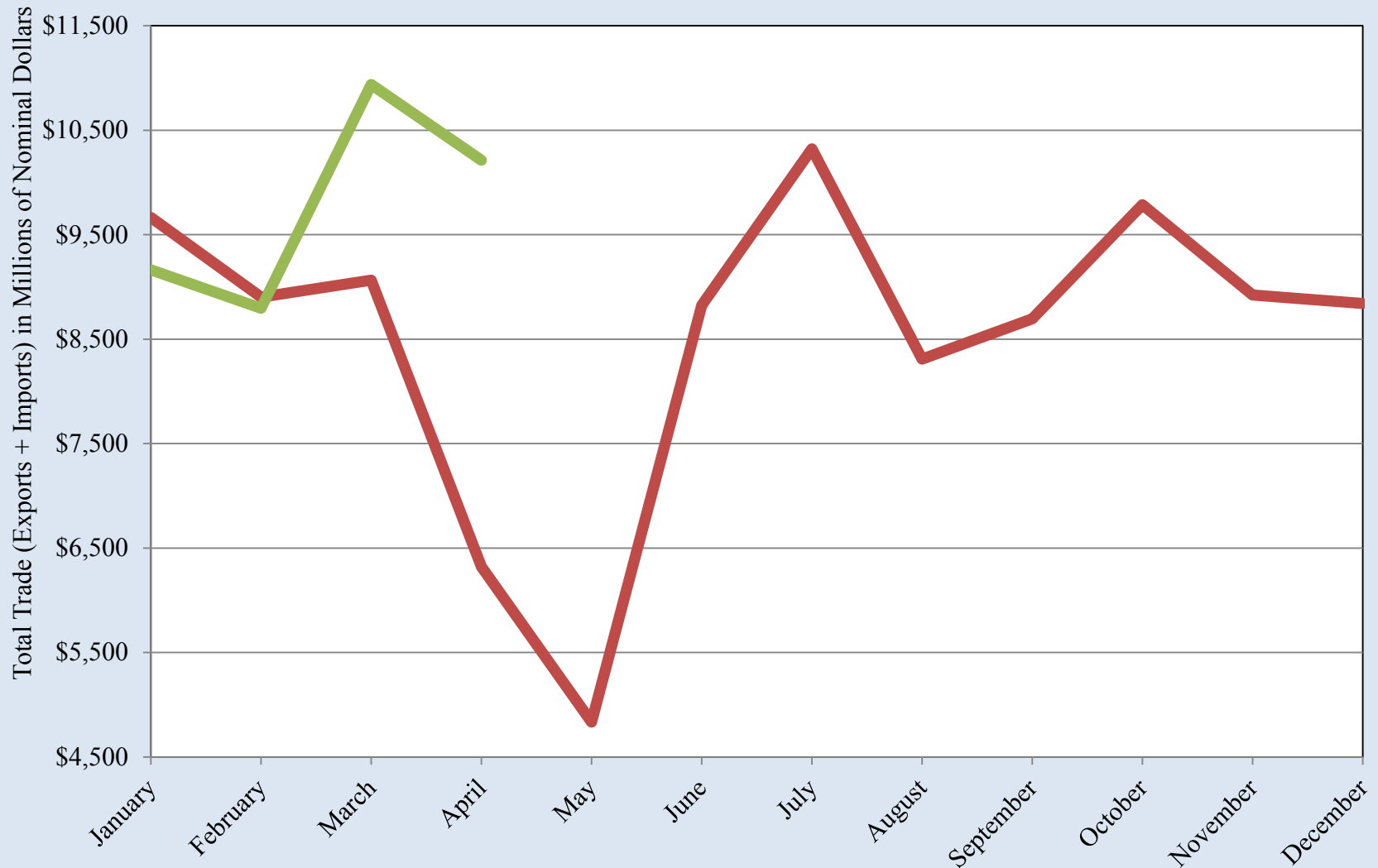

Source: U.S. International Trade Commission

Total Trade through the El Paso Customs District

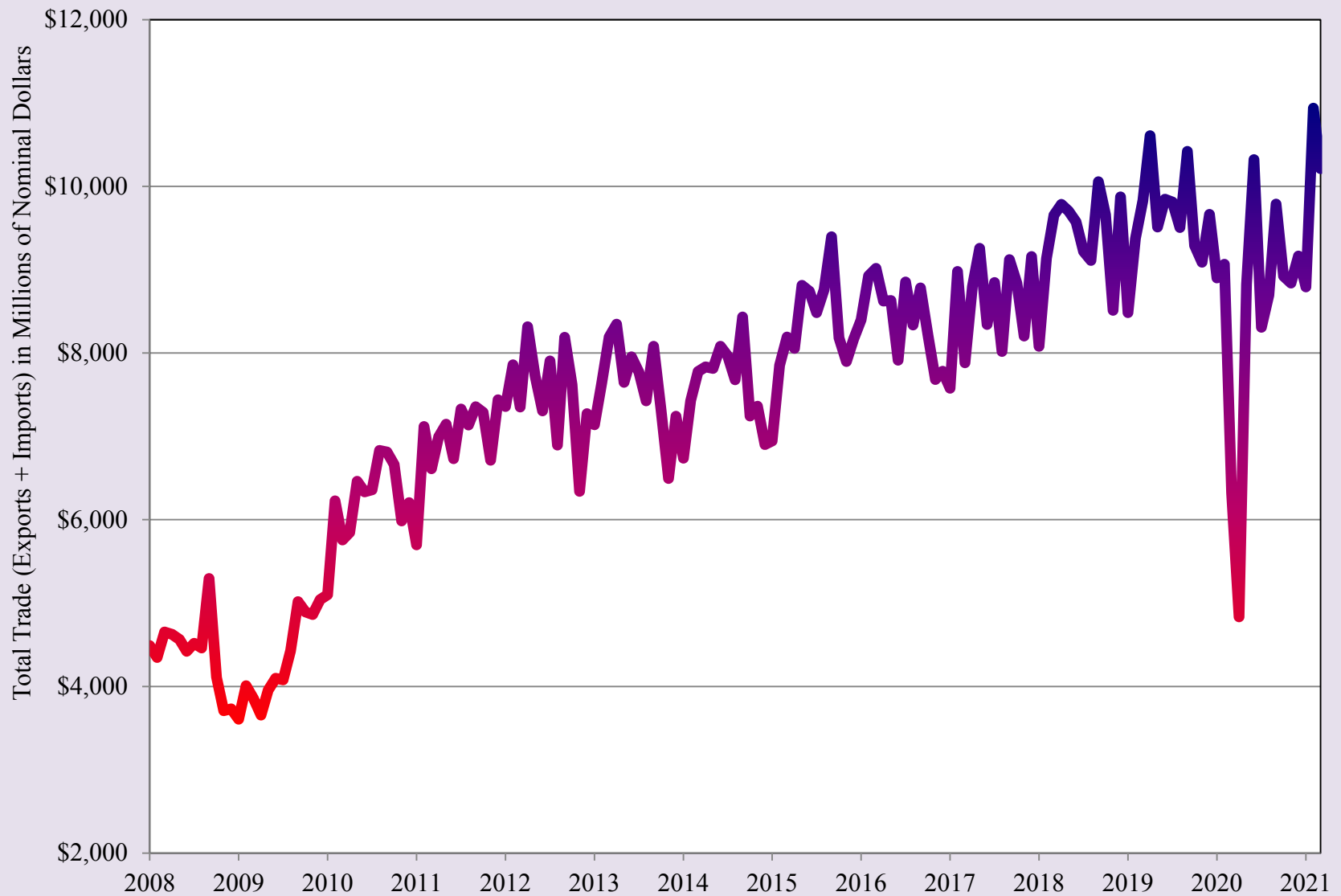

Source: U.S. International Trade Commission

Real Total Trade through the El Paso Customs District

— 2020 — 2021

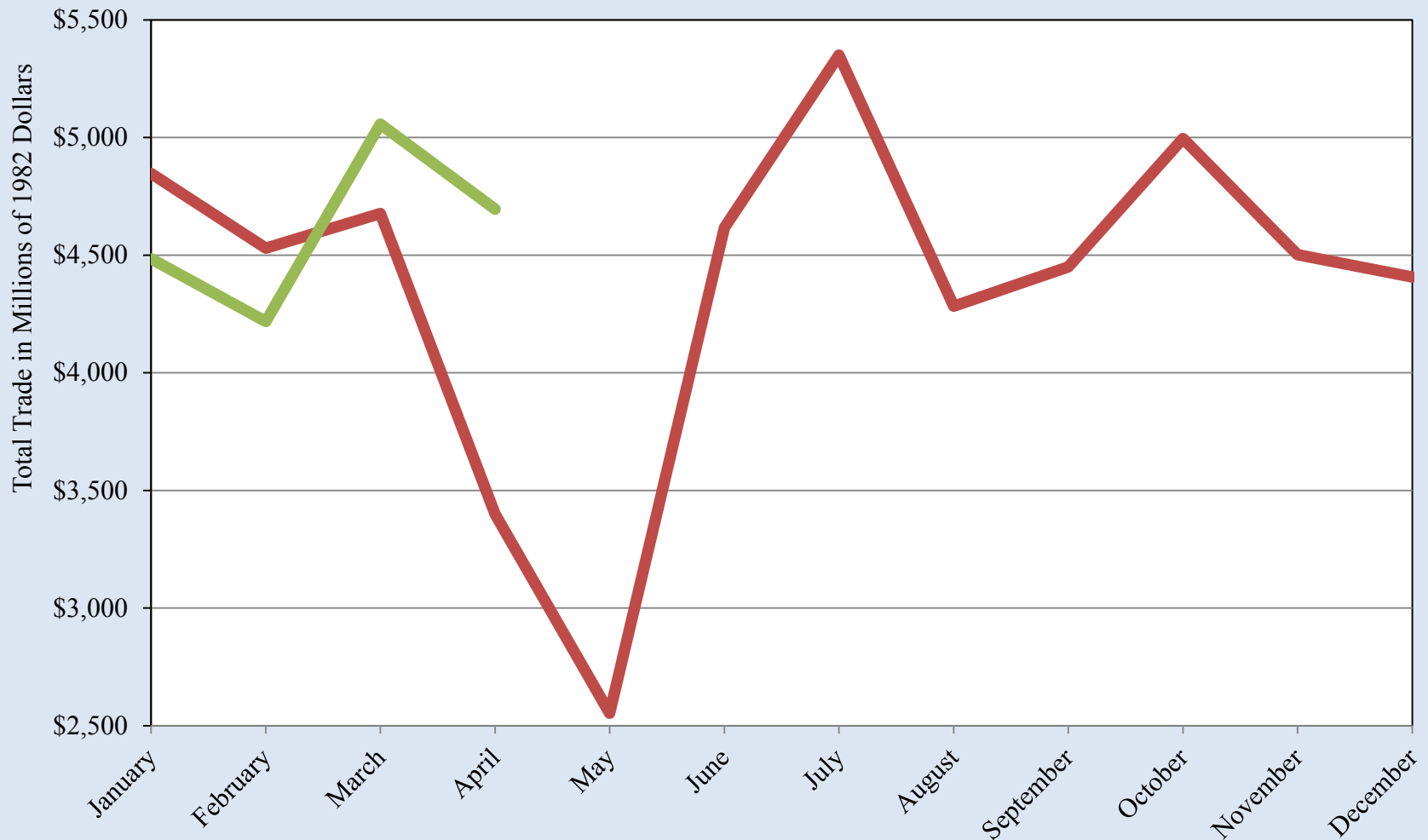

Source: U.S. International Trade Commission and Bureau of Labor Statistics

Real Total Trade through the El Paso Customs District

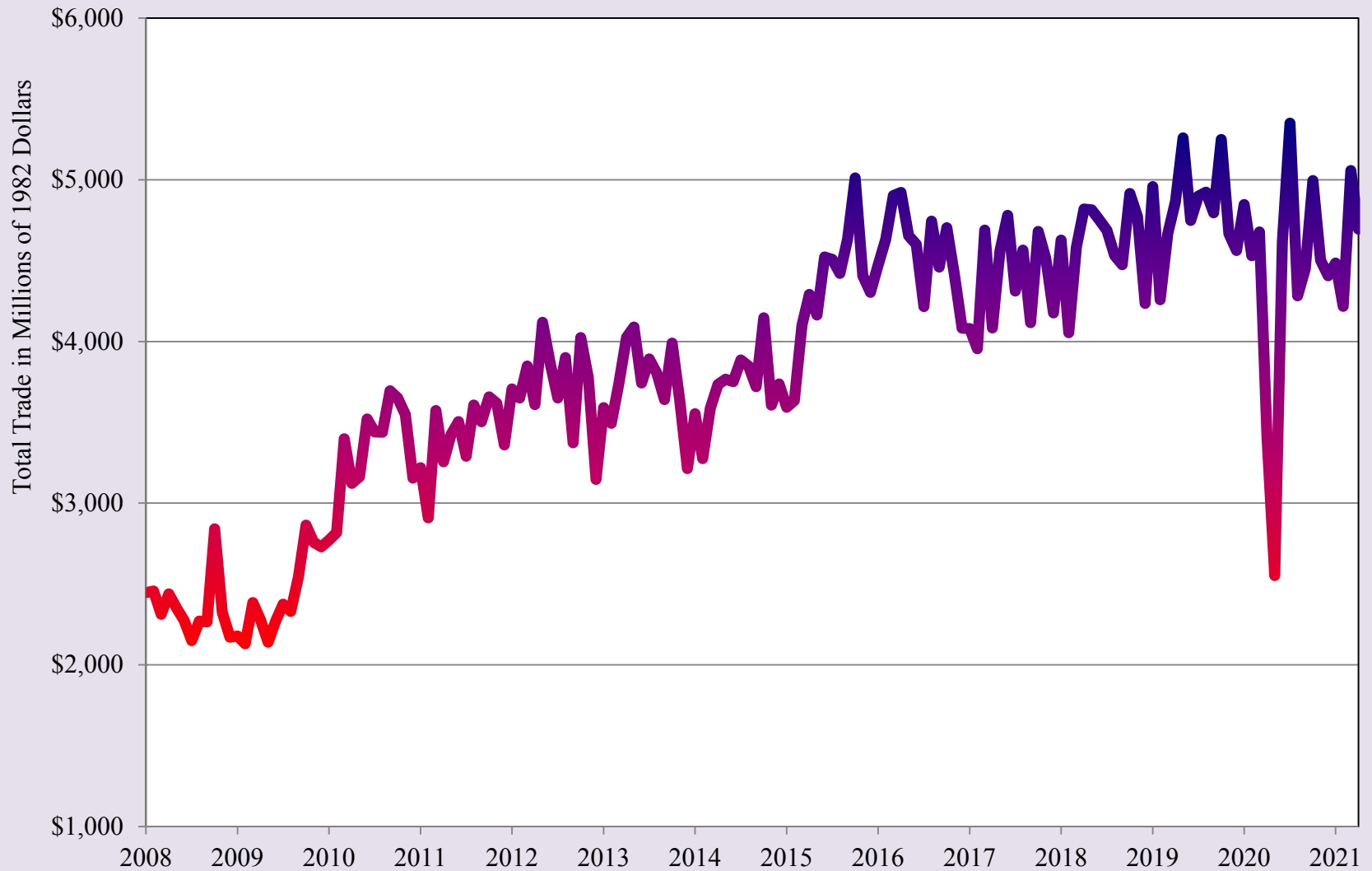

Source: U.S. International Trade Commission and Bureau of Labor Statistics

Export-Oriented Manufacturing Employment in Ciudad Juárez

2019 2020 2021

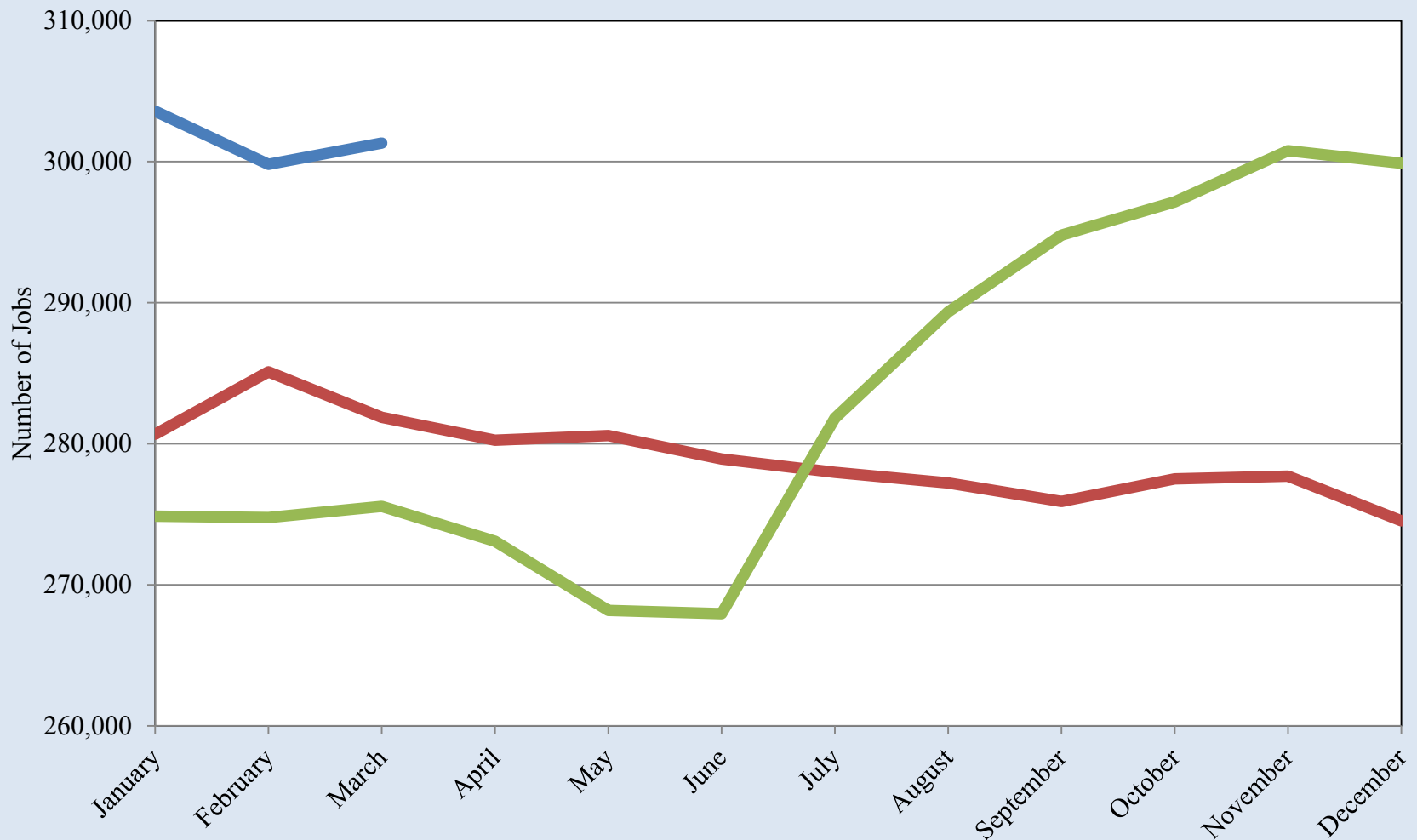

Source: INEGI

Export-Oriented Manufacturing Employment in Ciudad Juárez

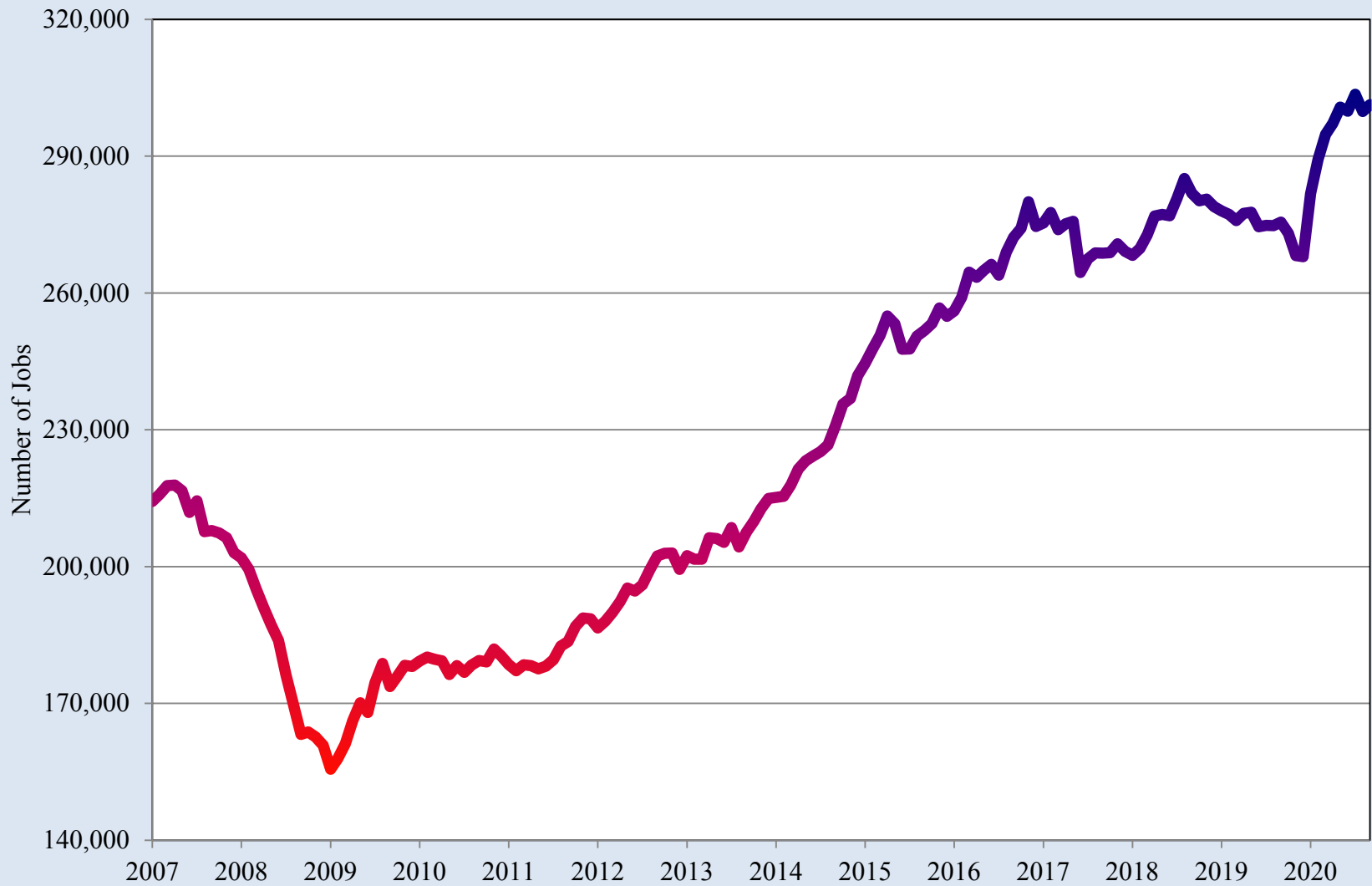

Source: INEGI

Northern Mexico Manufacturing Orders Index

2020 2021

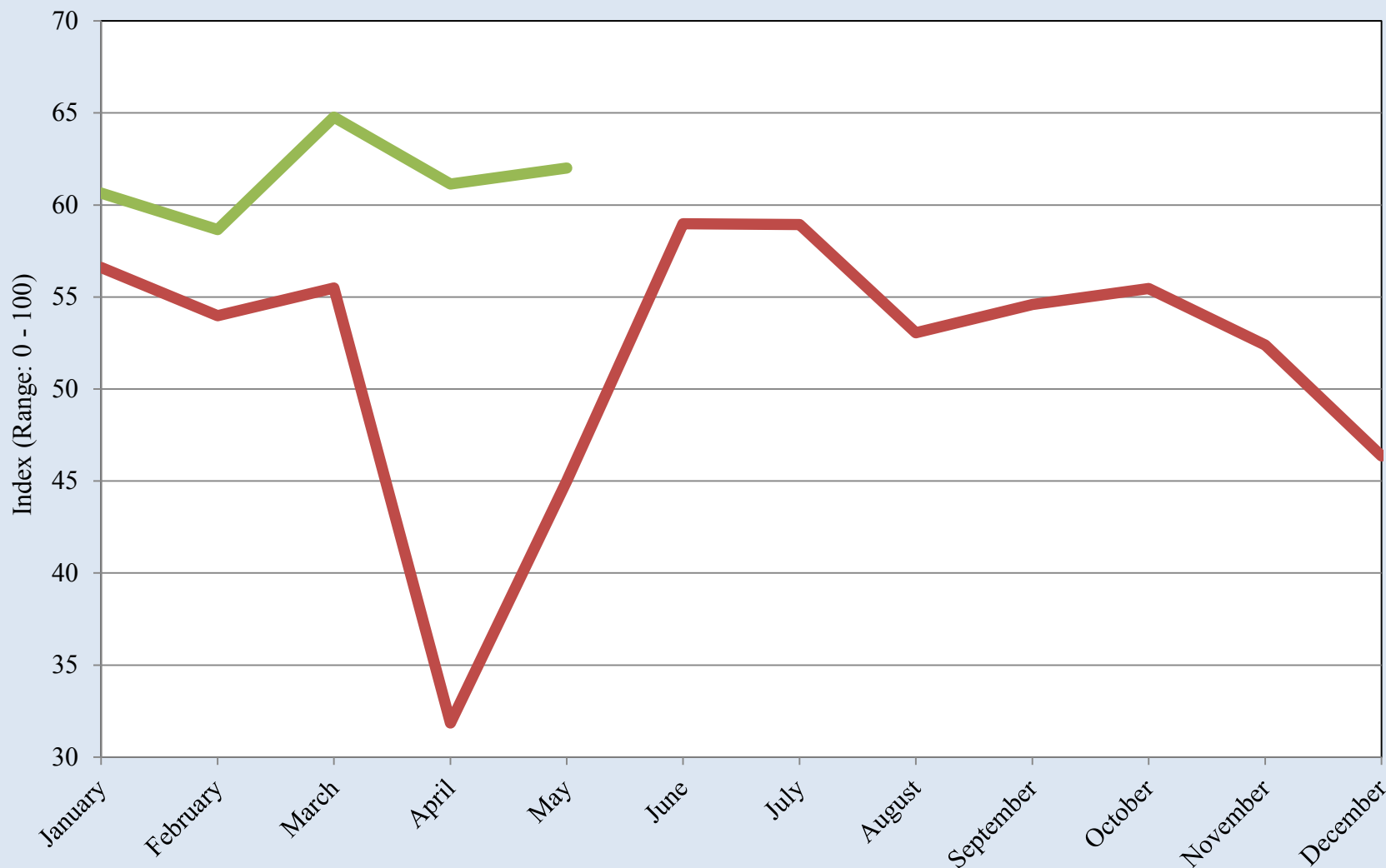

Source: Banco de México

Northern Mexico Manufacturing Orders Index

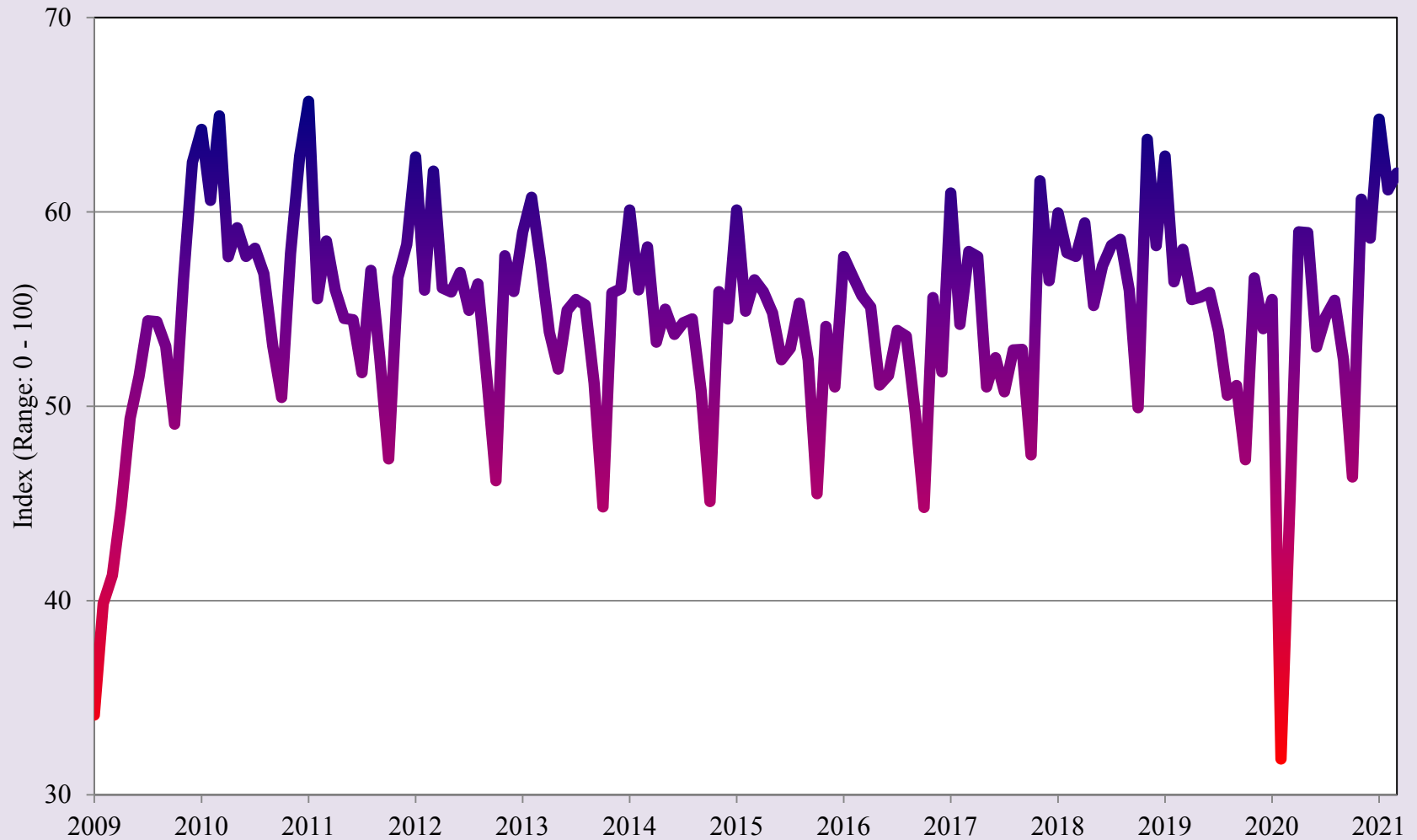

Source: Banco de México

Quarterly Indicator of Economic Activity for the State of Chihuahua

2018 2019 2020

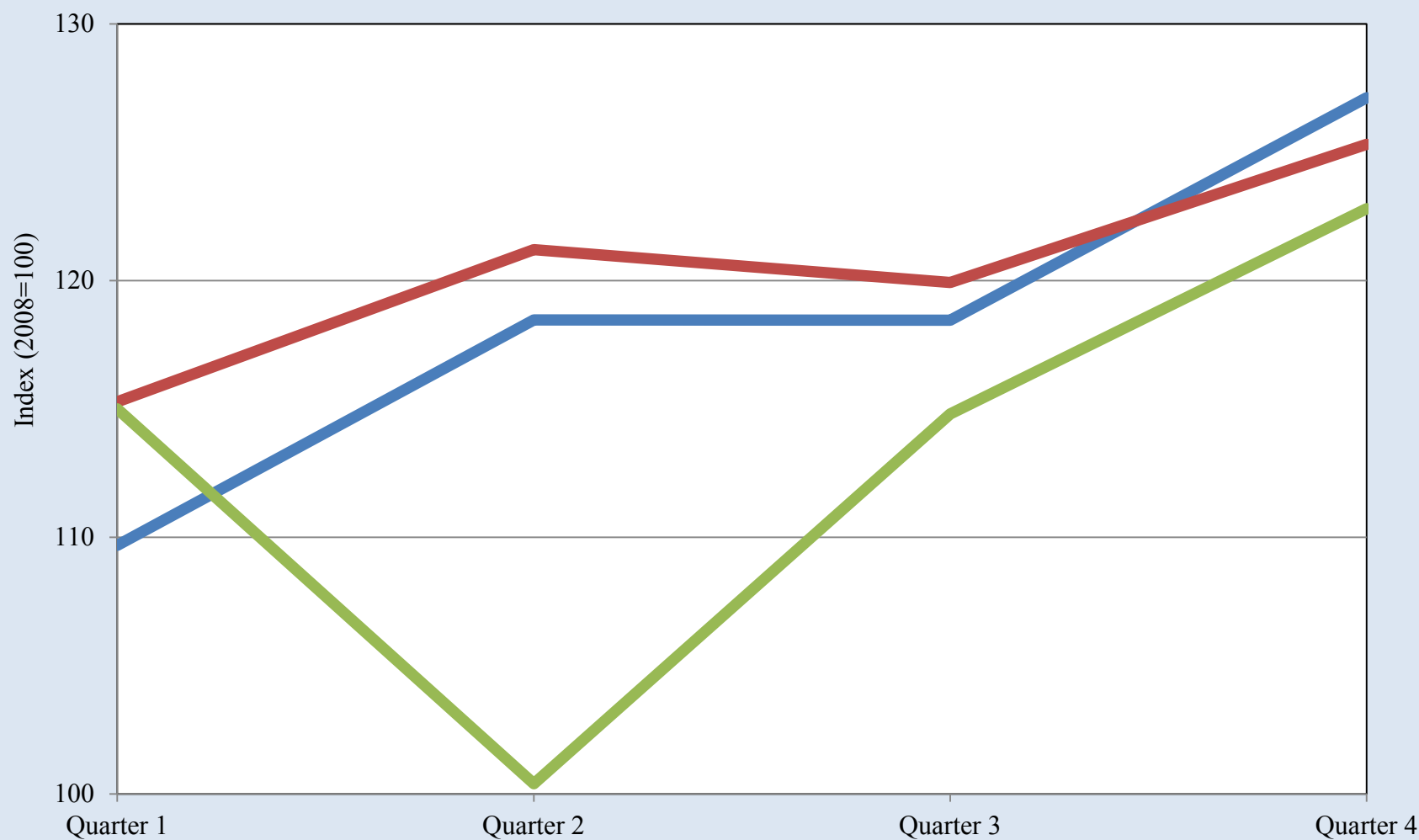

Source: INEGI

Quarterly Indicator of Economic Activity for the State of Chihuahua

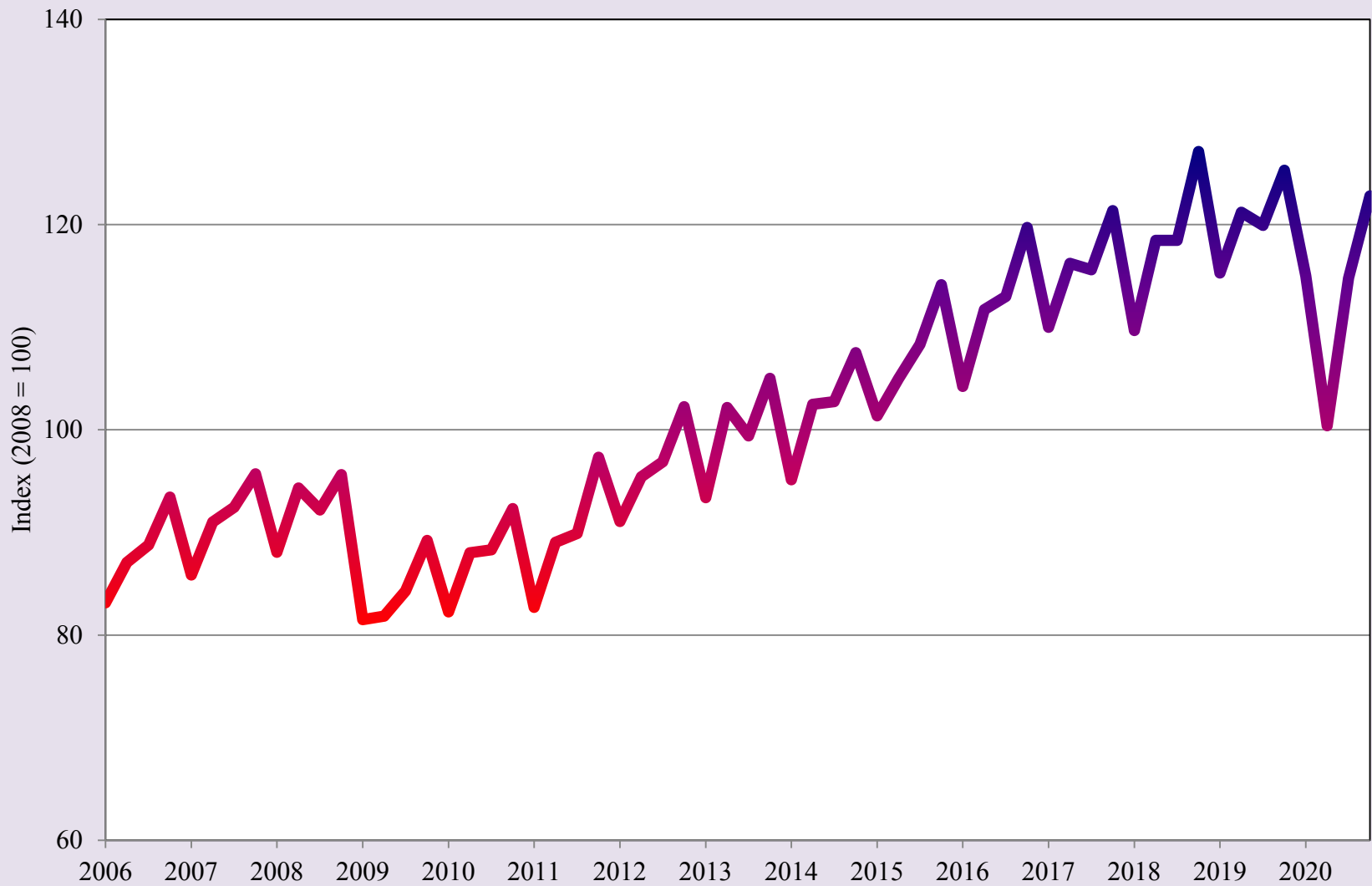

Source: INEGI

Total Value of Construction in the State of Chihuahua

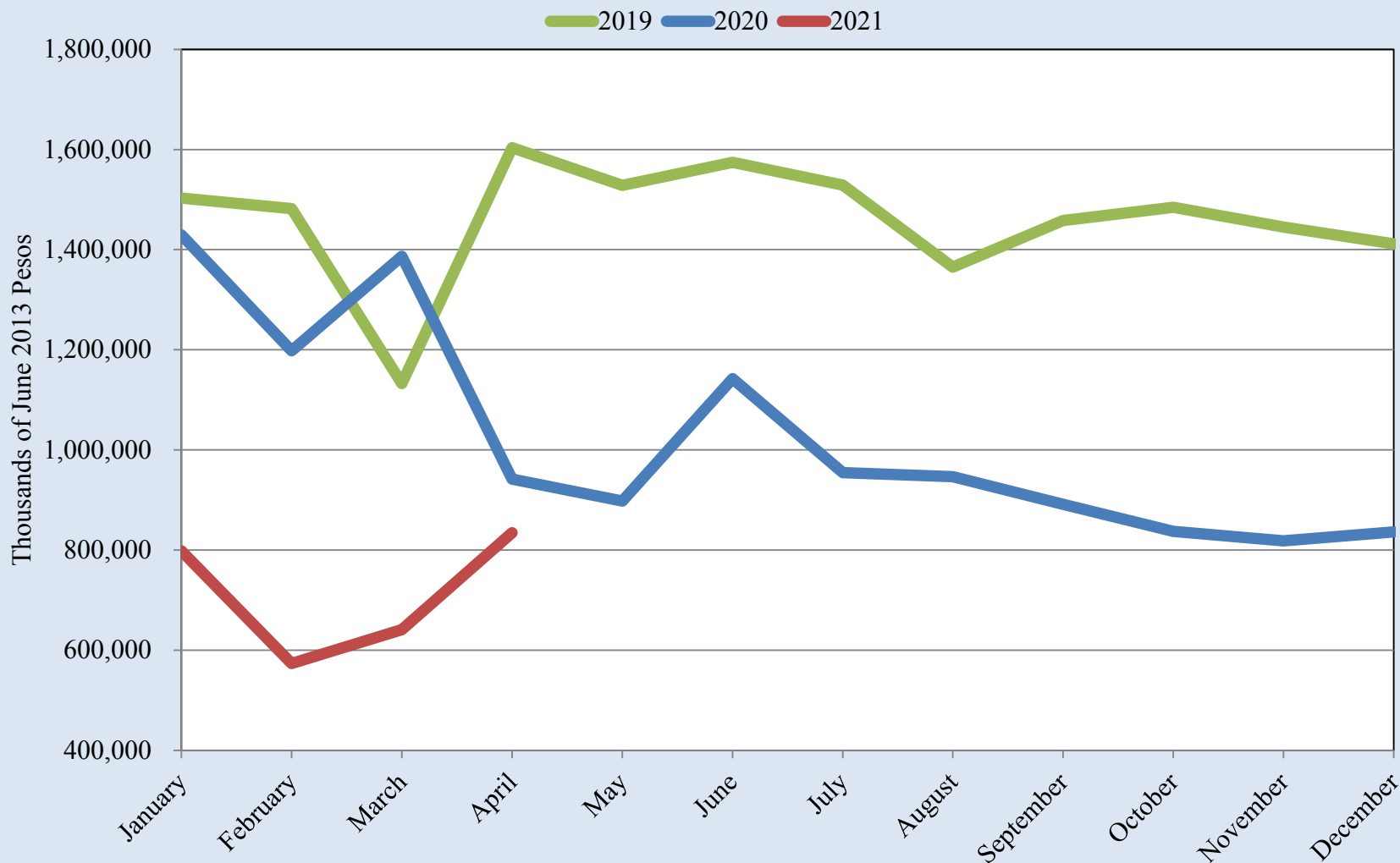

Source: INEGI

Total Value of Construction in the State of Chihuahua

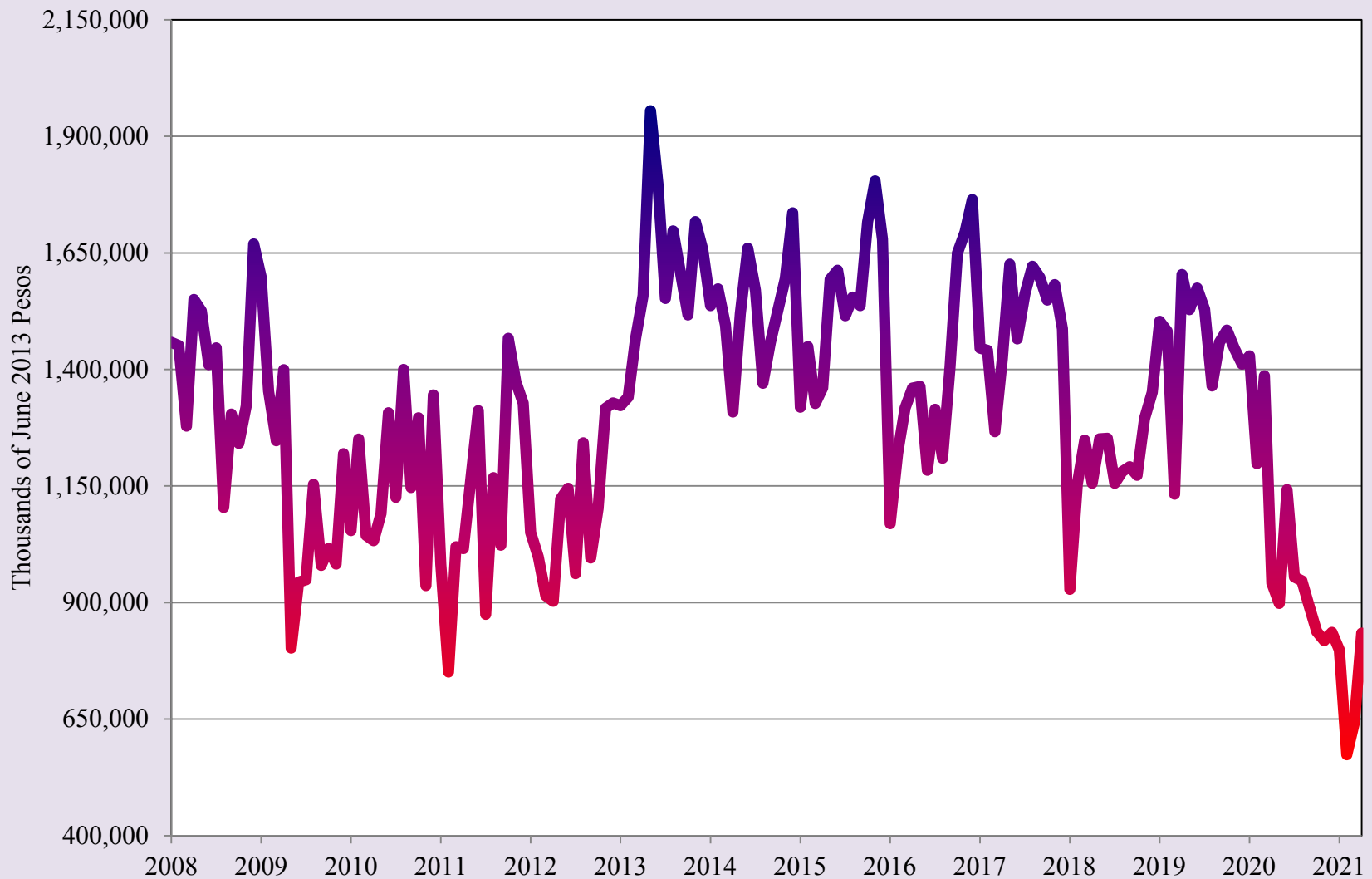

Source: INEGI

Real Retail Activity Index for the State of Chihuahua

2019 2020 2021

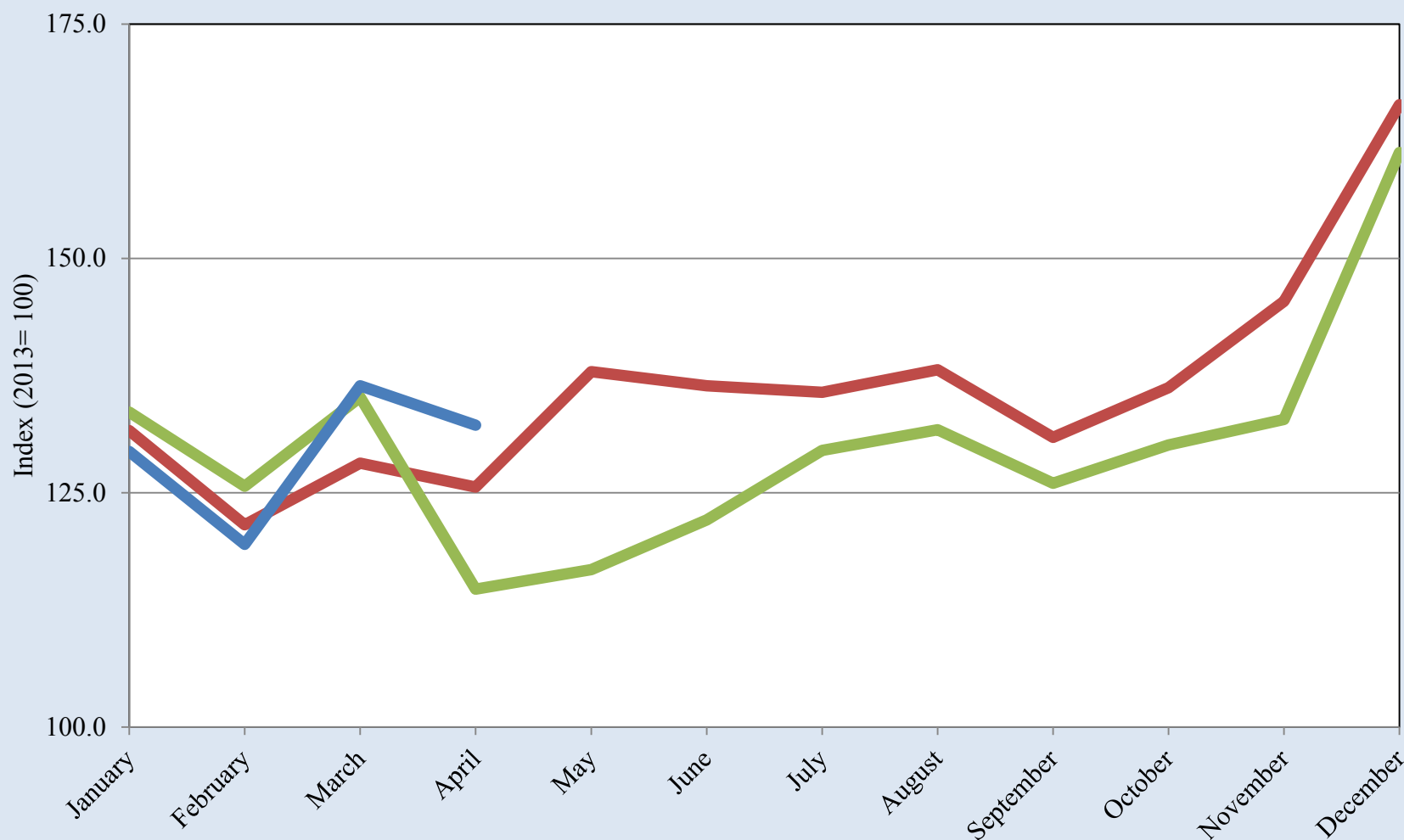

Source: INEGI

Real Retail Activity Index for the State of Chihuahua

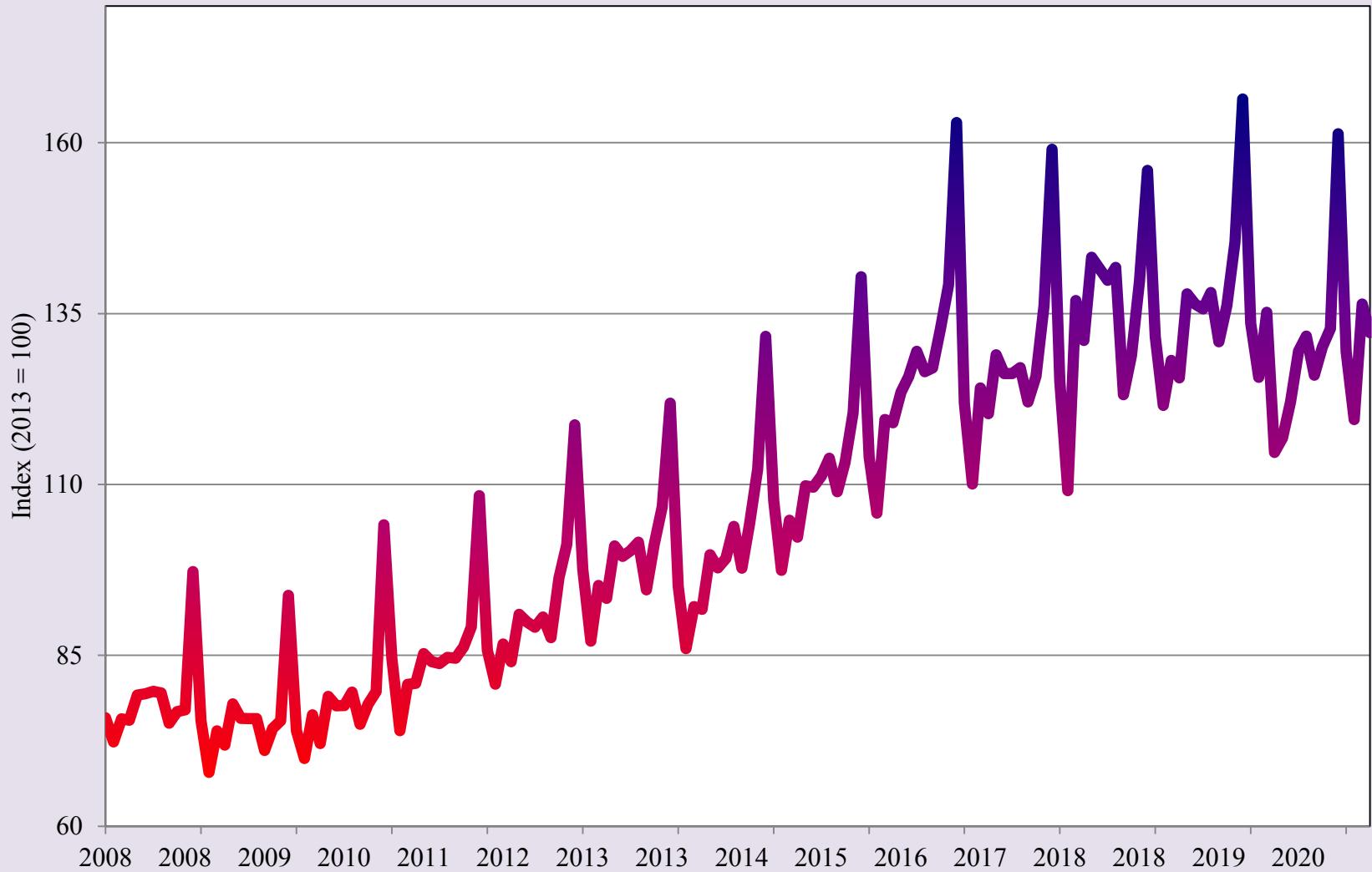

Source: INEGI



Short-Term Outlook to 2022



BORDERPLEX BUSINESS BAROMETER

University of Texas at El Paso

Heather Wilson, President
John Wiebe, Provost
Roberto Osegueda, Vice President for Research

UTEP College of Business Administration

Jim Payne, Dean
Erik Devos, Associate Dean
Faith Xie, Associate Dean
Tim Roth, Templeton Professor of Banking & Economics

UTEP Border Region Modeling Project Corporate and Institutional Sponsors:

El Paso Water
TFCU
UTEP College of Business Administration
UTEP Department of Economics & Finance
UTEP Center for the Study of Western Hemispheric Trade

Borderplex Business Barometer is a monthly publication of the Border Region Modeling Project (BRMP), a research unit within the Department of Economics & Finance at the College of Business Administration of The University of Texas at El Paso. BRMP information is available at: <https://www.utep.edu/business/border-region-modeling-project/index.html>. For additional information, contact the Border Region Modeling Project - CBA 236, UTEP Department of Economics & Finance, 500 West University Avenue, El Paso, TX 79968-0543, USA, (915) 747-7775.