

1-2021

Borderplex Business Barometer, Volume 5, Number 1

Thomas M. Fullerton Jr.

Steven L. Fullerton

Ana Gutierrez Zubiarte

Ignacio Santana

Follow this and additional works at: https://scholarworks.utep.edu/border_region



Part of the [Regional Economics Commons](#)

Comments:

T.M. Fullerton, Jr., S.L. Fullerton, A.P. Gutierrez-Zubiarte, and I. Santana-Ramirez, 2021,
"Borderplex Top 10 Economic Predictions for 2021" *Borderplex Business Barometer* 5(1), 1-58.



BORDERPLEX BUSINESS BAROMETER

January 2021

Border Region Modeling Project

Thomas M. Fullerton, Jr.

Steven L. Fullerton

Ana P. Gutiérrez-Zubiate

Ignacio Santana-Ramírez

Department of Economics & Finance
College of Business Administration
University of Texas at El Paso

Mailing Address

Border Region Modeling Project - CBA 236
UTEP Department of Economics & Finance
500 West University Avenue
El Paso, TX 79968-0543

Physical Address

College of Business Administration, Room 325
University of Texas at El Paso

Email

tomf@utep.edu
sfullerton@utep.edu
apgutierrez3@miners.utep.edu
isantana2@miners.utep.edu

Telephone

915-747-7747
915-747-7775

Fax

915-747-6282

Website

<http://academics.utep.edu/border>

Border Commerce & Economics

Borderplex Business Barometer, Volume 5, Number 1

Borderplex Top 10 Economic Predictions for 2021

Mass COVID-19 vaccine rollouts will help the regional economy re-open. Positive employment growth will occur during the second half of 2021 in El Paso, Las Cruces, Ciudad Juarez, and Chihuahua City.

As the lockdown recession begins to fade, per capita incomes are expected to drop slightly to approximately \$38,500 in both El Paso and Las Cruces.

Economic recovery will raise the demand for energy. The price of regular unleaded gasoline is expected to increase at a double-digit rate and average \$2.22 in 2021.

As the novel coronavirus pandemic subsides, pandemic related fatalities will also decline by enough to force the total numbers of resident deaths in both Ciudad Juarez and Chihuahua City to fall in 2021.

Low mortgage rates will combine with local housing supply limitations to cause the median price for new single-family units to exceed \$177 thousand this year. Aggregate retail sales should climb above \$13 billion in 2021 as the jobless rate declines and consumer confidence strengthens in El Paso.

Greater economic stability plus fewer White House whipsaw policy threats will allow the peso to appreciate against the dollar to roughly 19.5 P/\$ for the year as a whole.

USMCA non-essential cross-border travel restrictions will begin to be eased during the second quarter. Northbound pedestrian and small vehicle traffic flows will surge by more than 1 million persons and cars, respectively.

As global trade accelerates, a double-digit rate of increase is also projected for the number of cargo vehicles traversing the international bridges into El Paso from Mexico.

Growth in international commerce plus new warehousing and distribution operations will cause in-bound and out-bound air freight flows to expand in 2021. As the pandemic subsides, passenger flows will expand substantially at El Paso International Airport. Average round trip air fares are predicted to jump by nearly 10 percent to nearly \$340 per ticket.

College enrollments will not fully recover until 2022 in El Paso, Las Cruces, Ciudad Juarez, and Chihuahua City. The demand for skilled labor will eventually draw students back to regional campuses. Labor market recoveries will allow automobile registrations

to begin slow rebounds in El Paso, Ciudad Juarez, and Chihuahua City in 2021.

The Borderplex region is in the initial phase of a slow return to economic normalcy. The Border Region Modeling Project has developed 18 tables of statistical detail regarding regional business cycle prospects. This extensive report is intended to support executives, managers, policy analysts, news organizations, and data analysts with operations in the region. Orders for **Borderplex Economic Outlook to 2022** can be made online: https://secure.touchnet.net/C21711_ustores/web/product_detail.jsp?PRODUCTID=825

El Paso Metropolitan Business Cycle Index

2019 2020

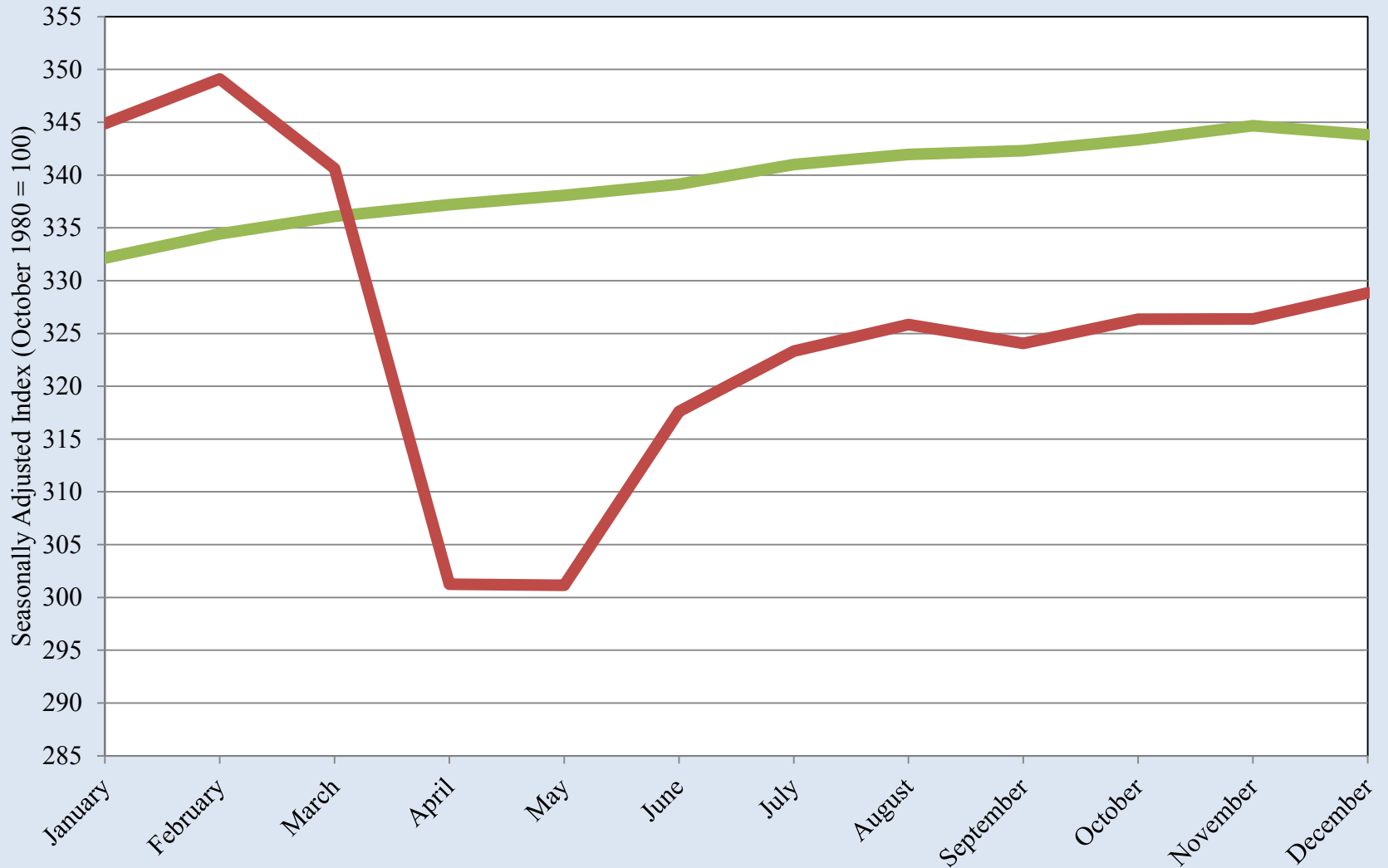

Source: Federal Reserve Bank of Dallas

El Paso Metropolitan Business Cycle Index

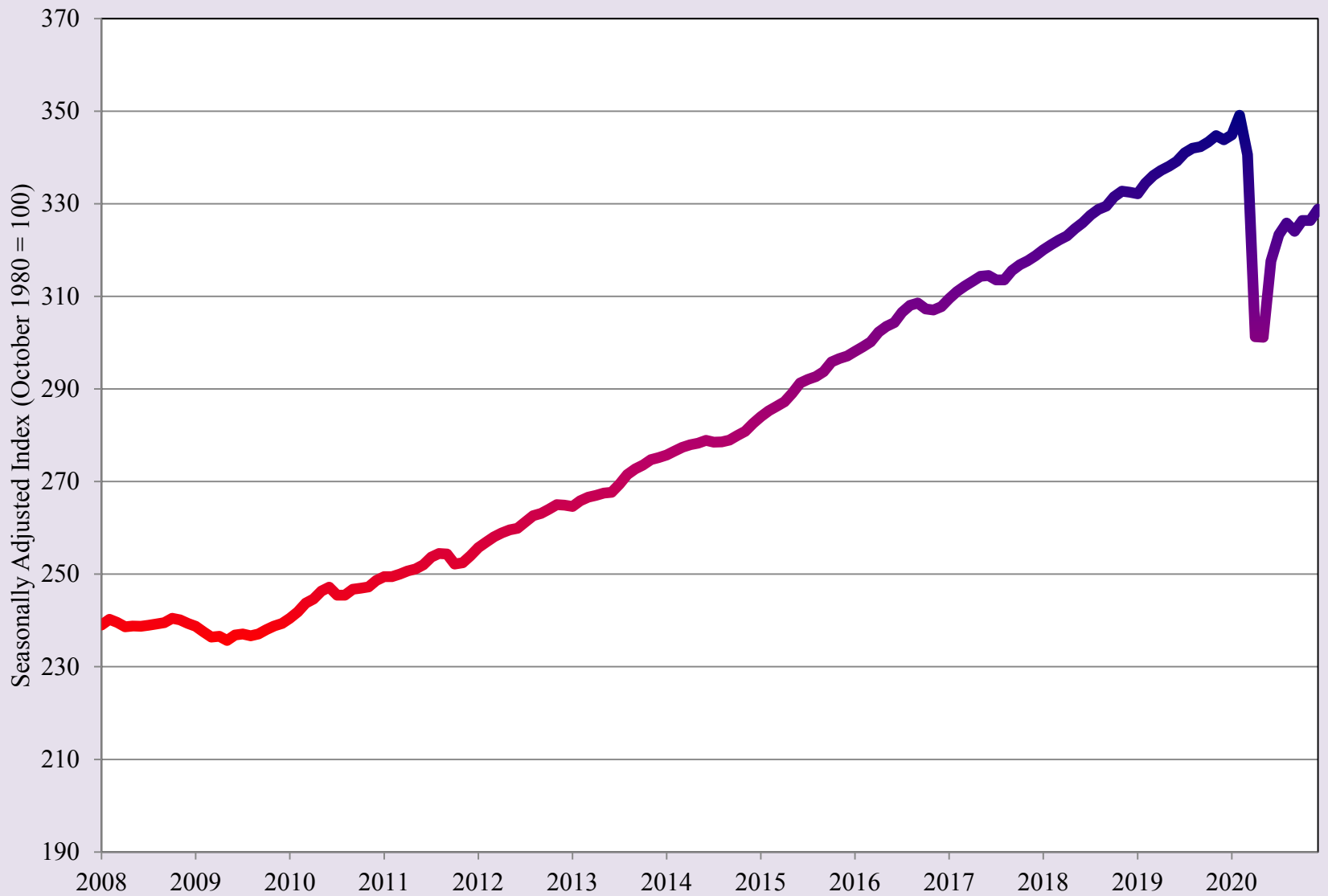

Source: Federal Reserve Bank of Dallas

Average Treasury Yield Curve Rates

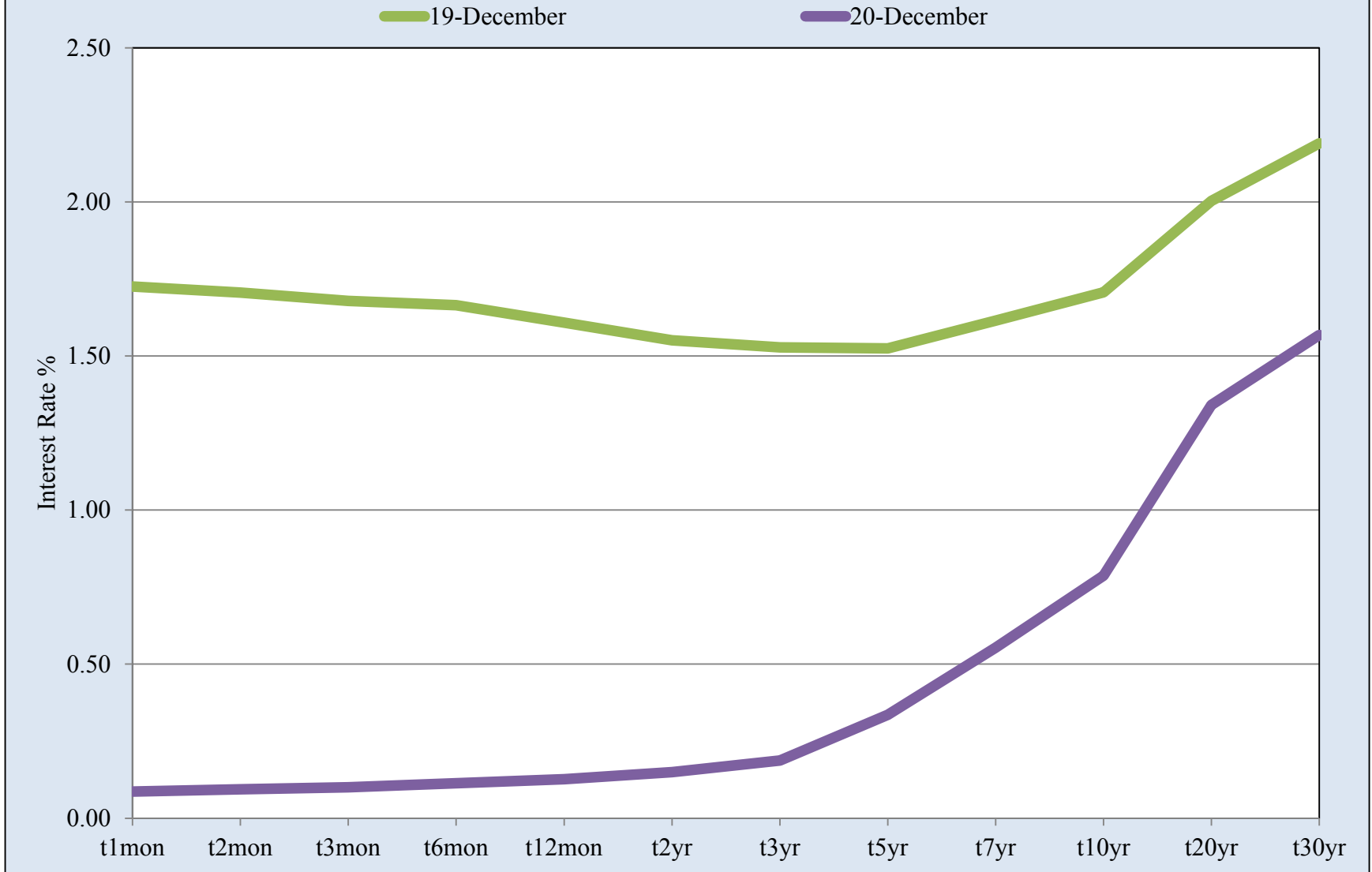

Source: U.S. Treasury, Daily Treasury Yield Curve Rates and BRMP Calculations

El Paso Household Economic Stress Index

2019 2020

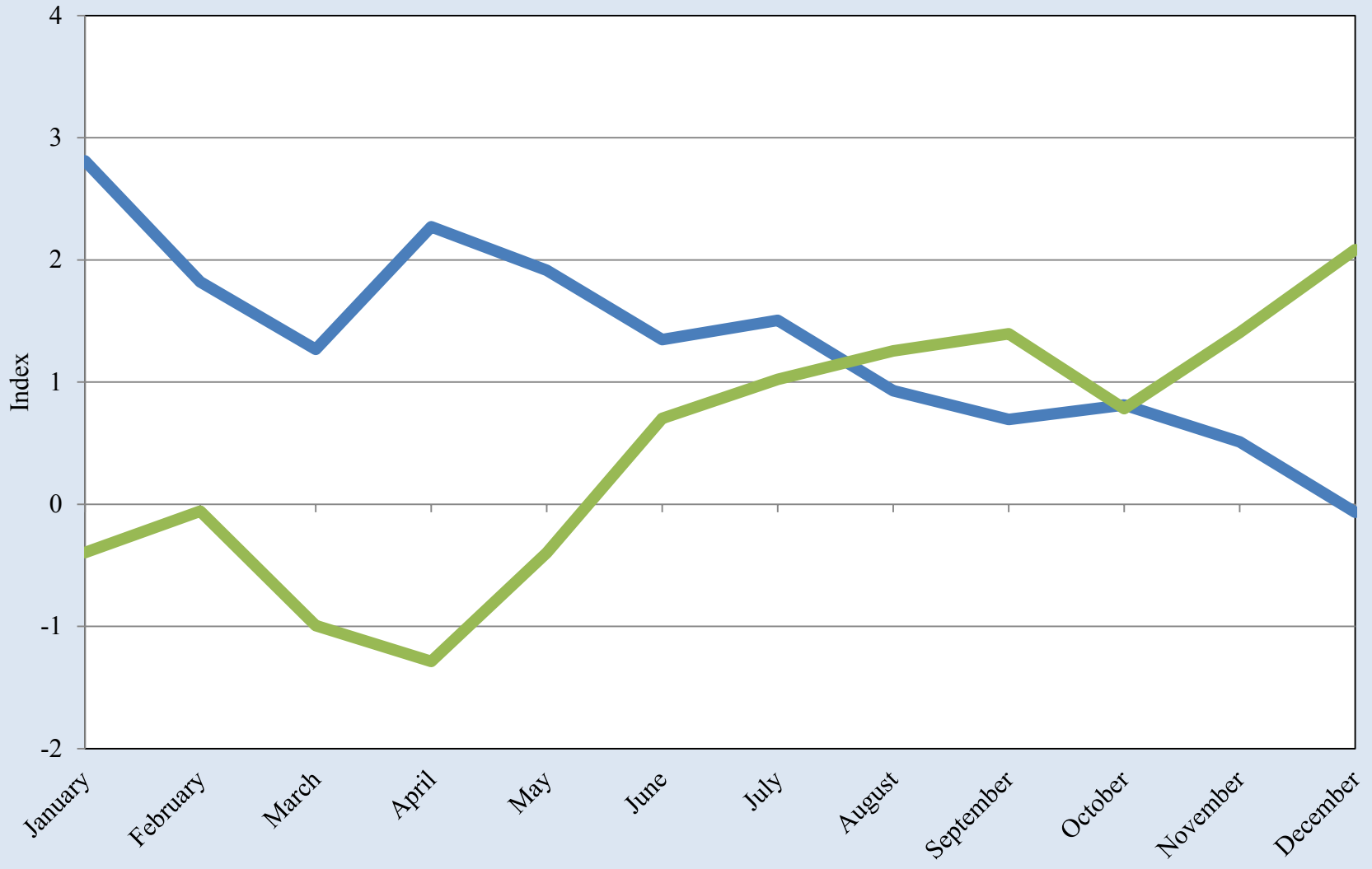

Source: UTEP Border Region Modeling Project

El Paso Household Economic Stress Index



Source: UTEP Border Region Modeling Project

El Paso County Unemployment Rate

2019 2020

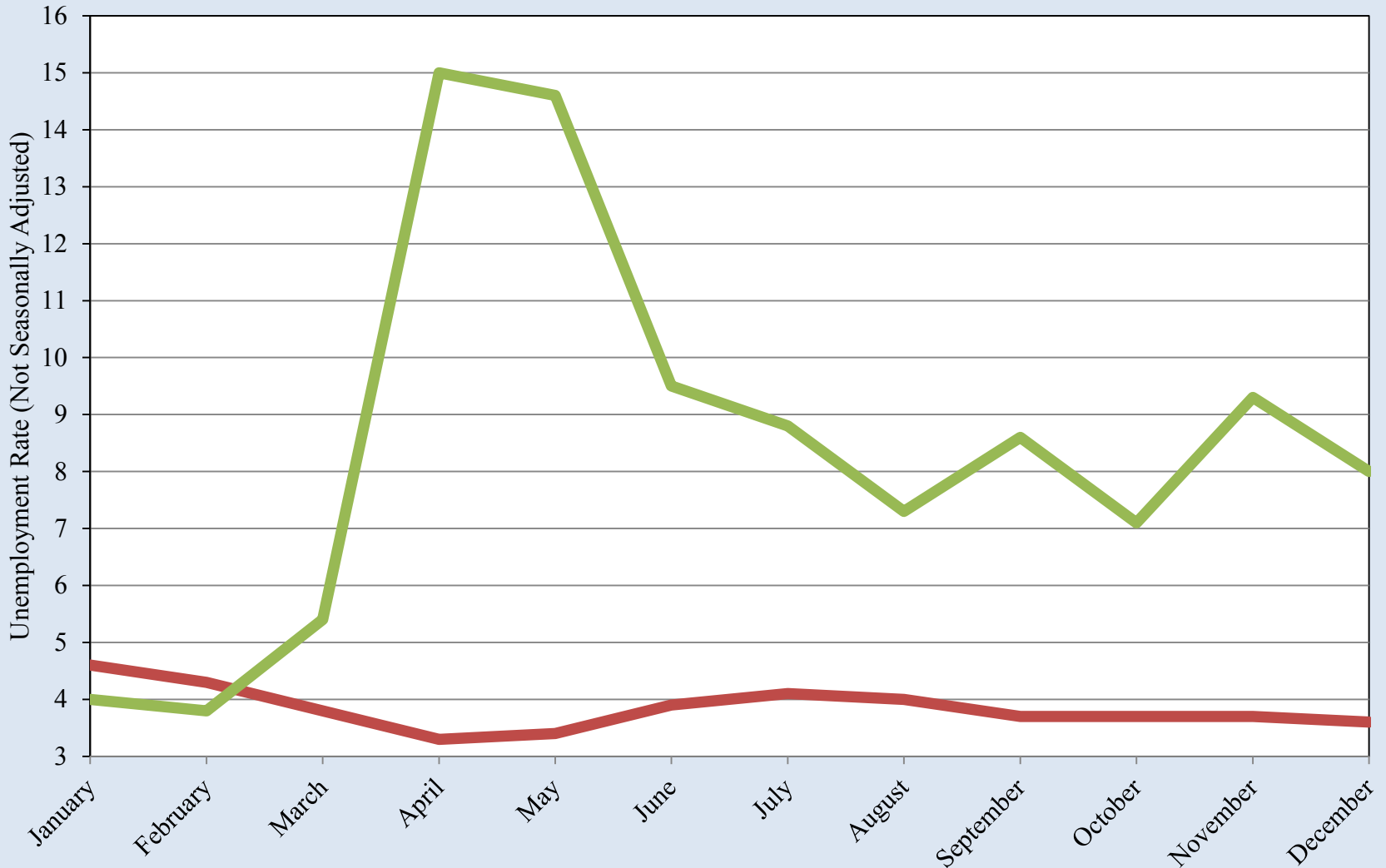

Source: Bureau of Labor Statistics

El Paso County Unemployment Rate

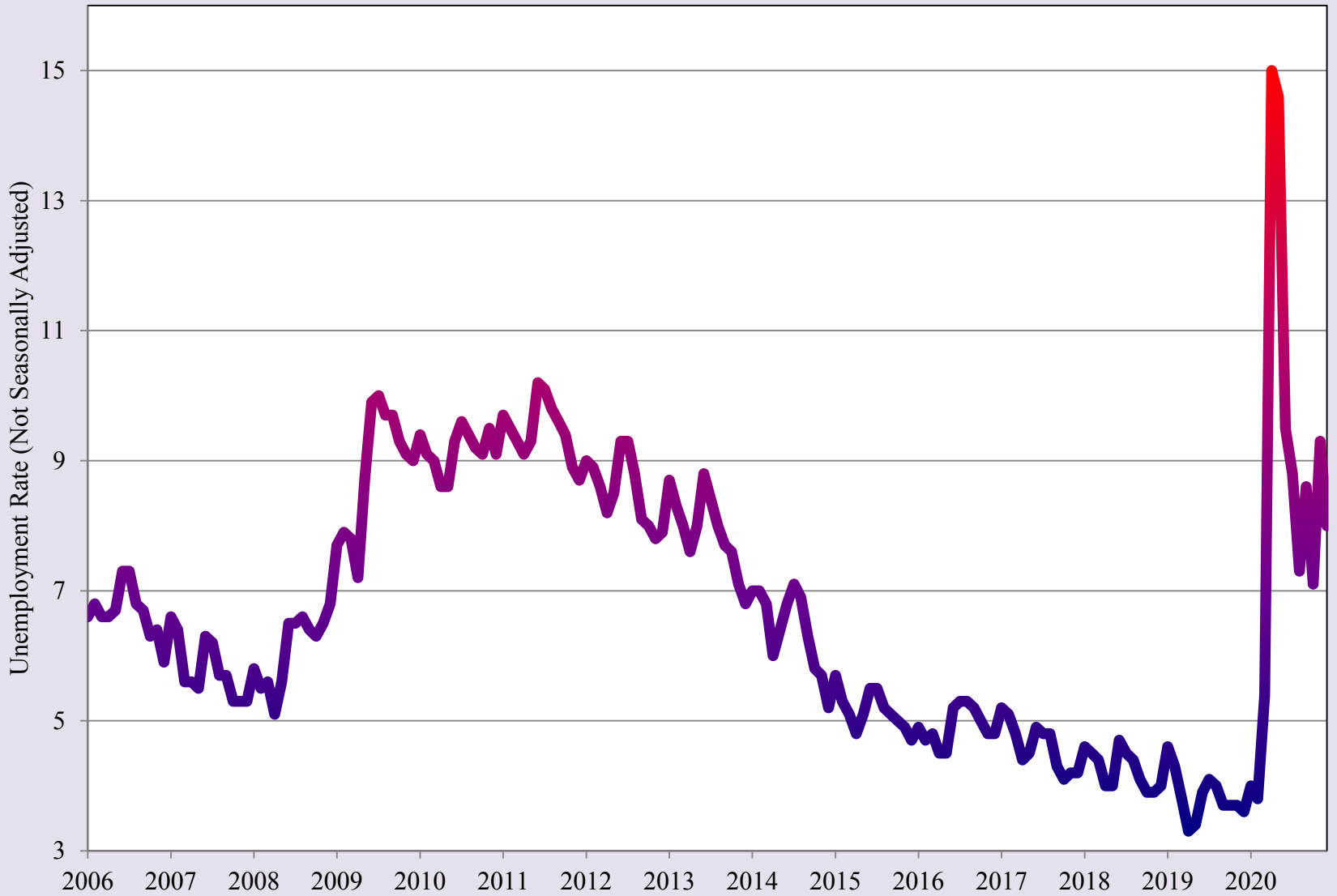

Source: Bureau of Labor Statistics

El Paso County SNAP (Food Stamp) Enrollment

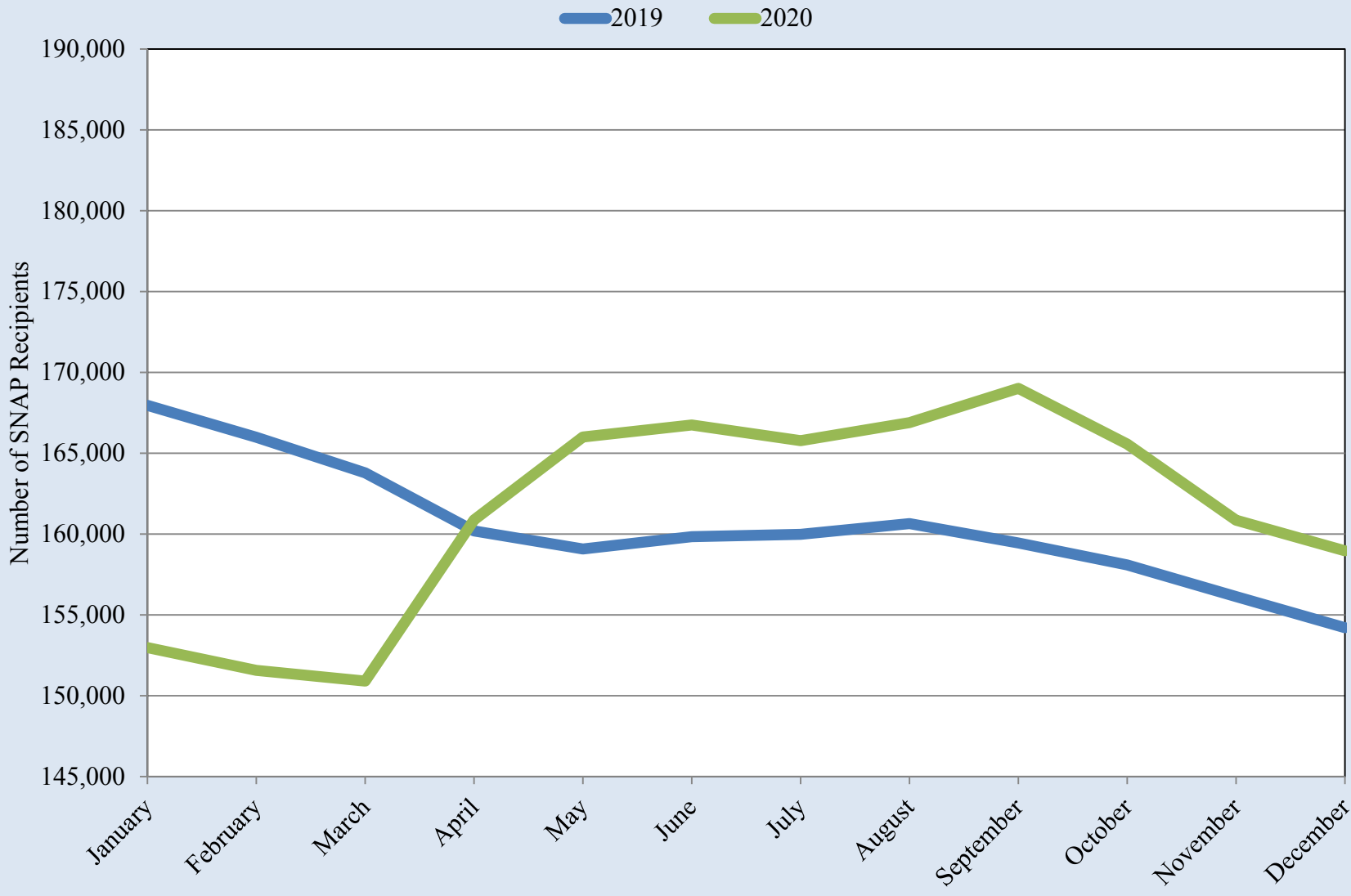

Source: Texas Health and Human Services Commission

El Paso County SNAP (Food Stamp) Enrollment

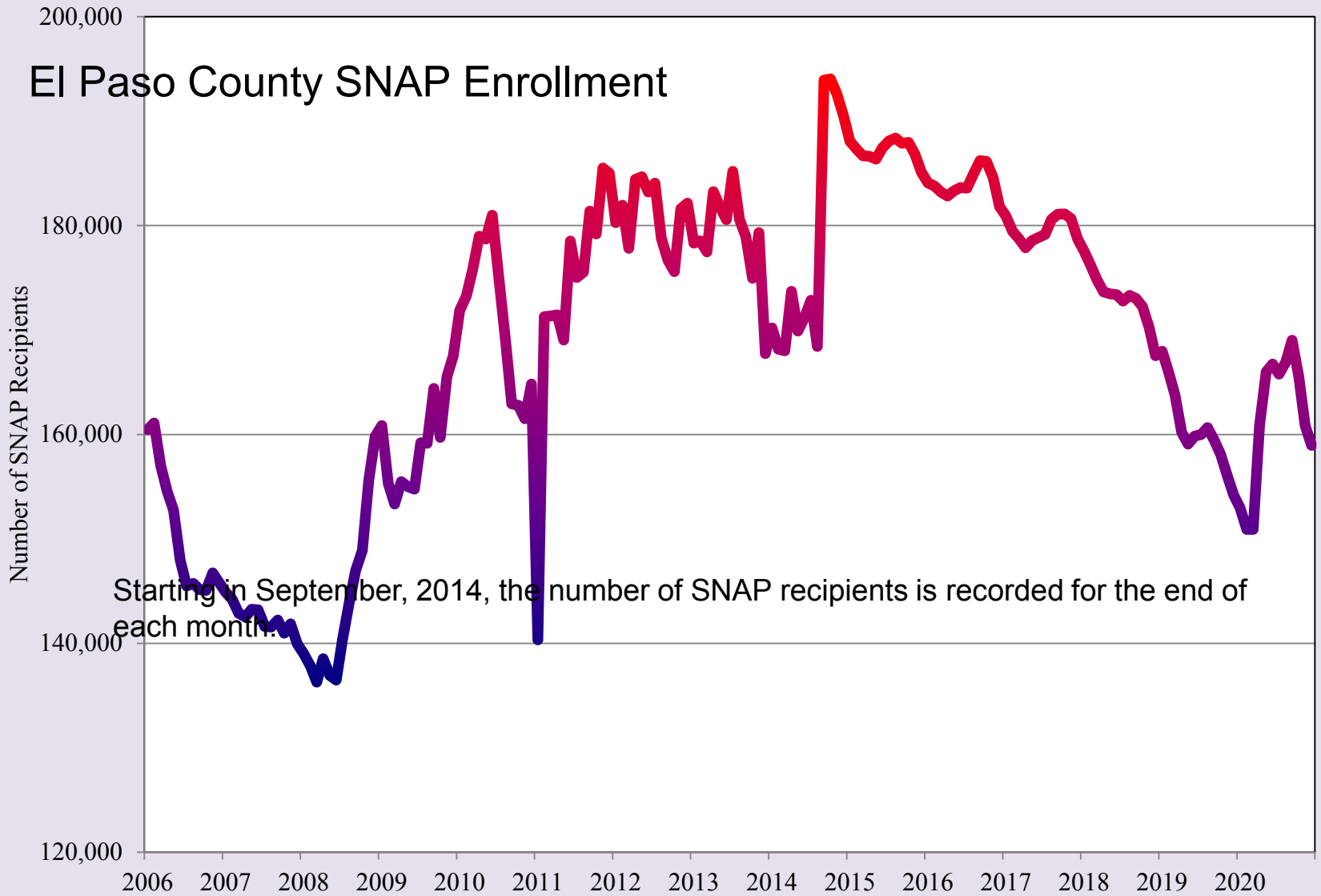

Source: Texas Health and Human Services Commission

El Paso Median Housing Prices

2019 2020

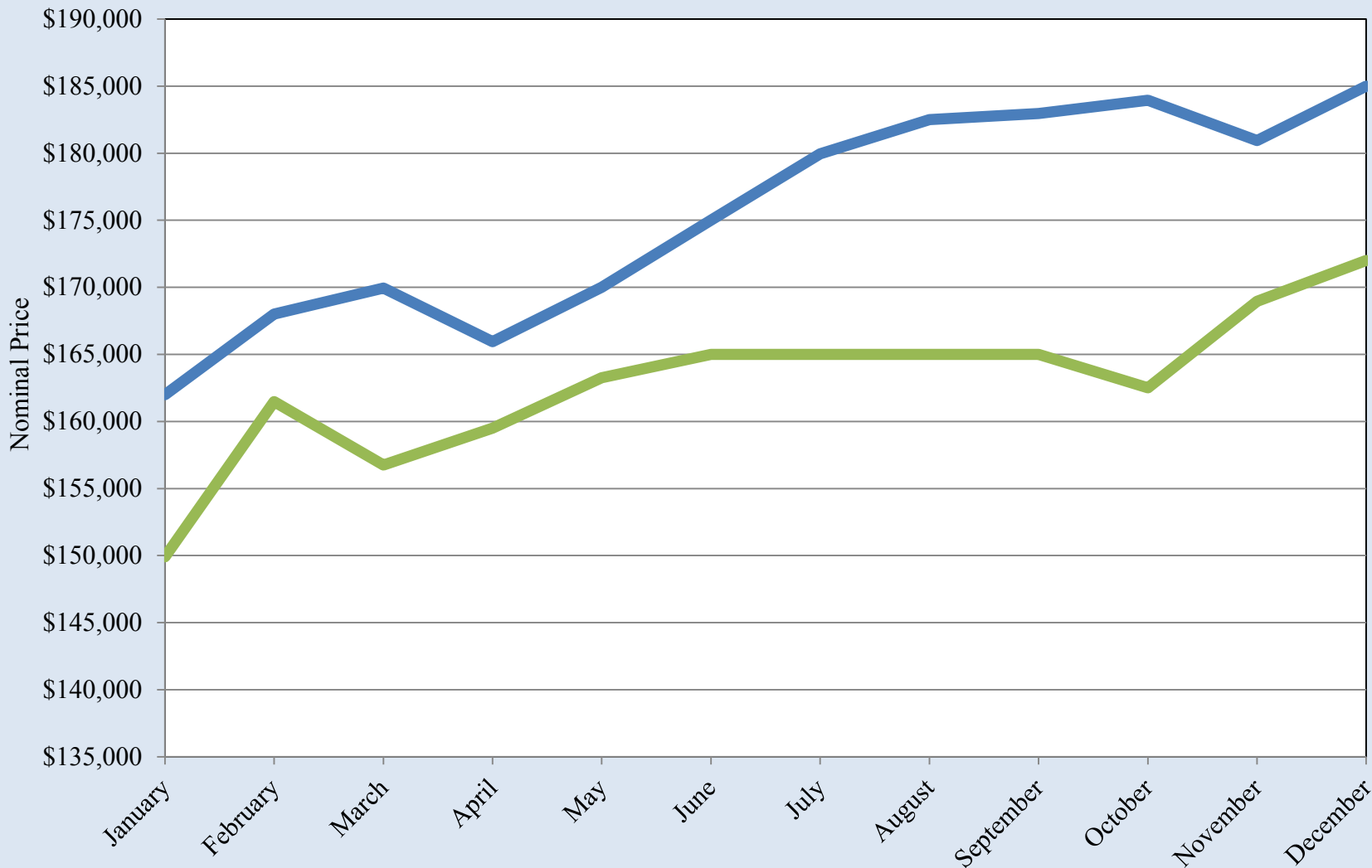

Source: Texas A&M Real Estate Center

El Paso Median Housing Prices

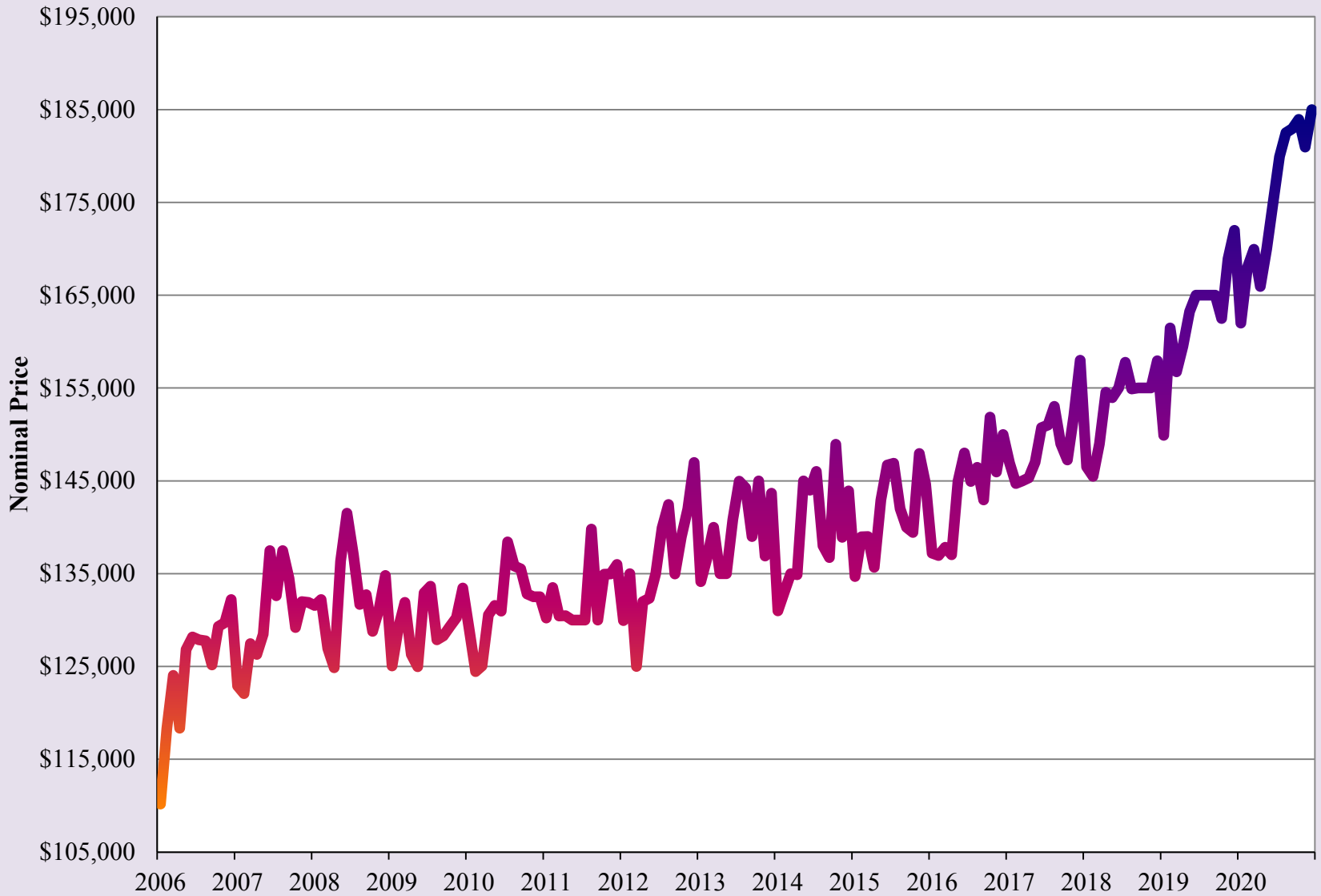

Source: Texas A&M Real Estate Center

Months of Housing Inventory for El Paso

2019 2020

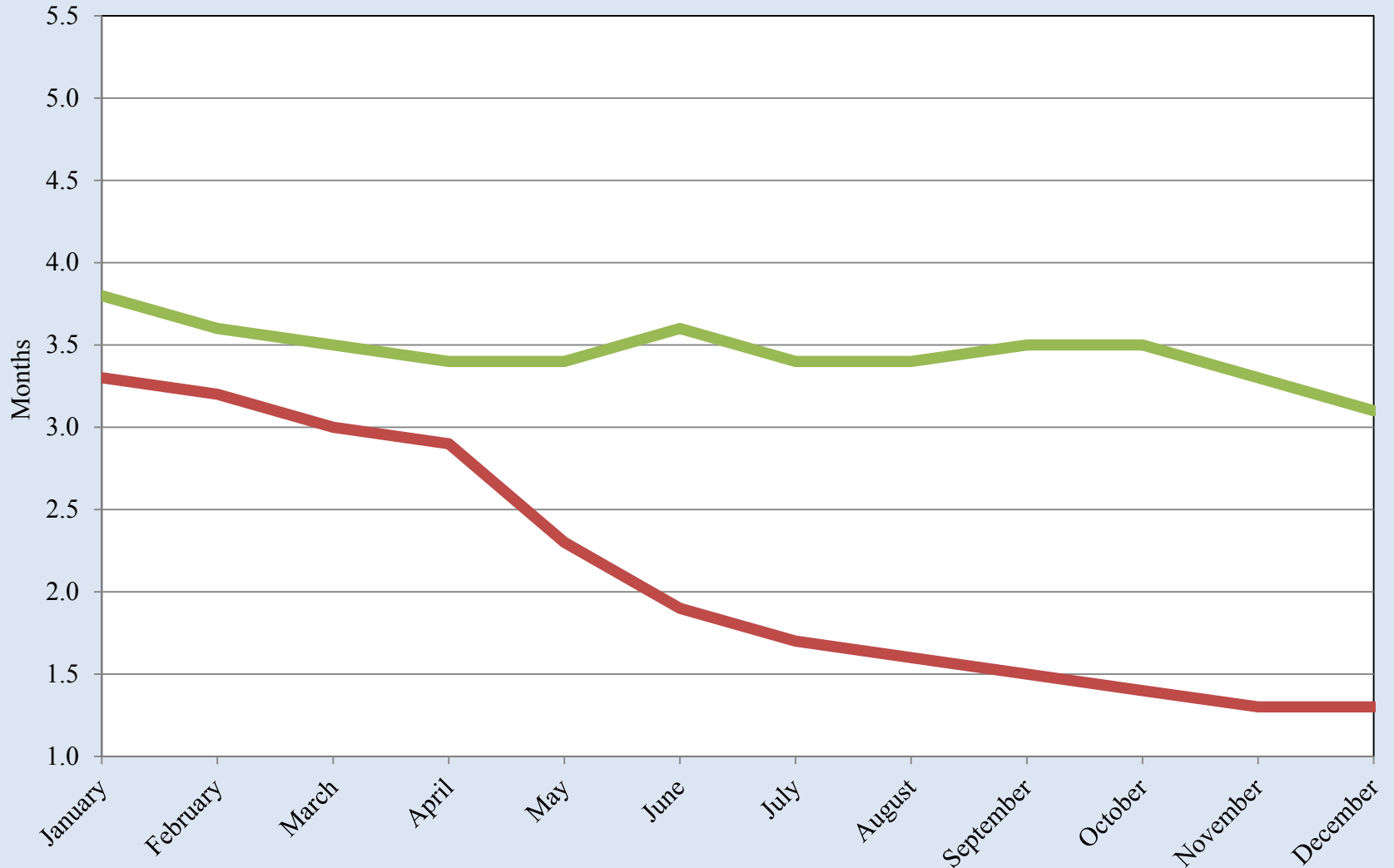

Source: Texas A&M Real Estate Center

Months of Housing Inventory for El Paso

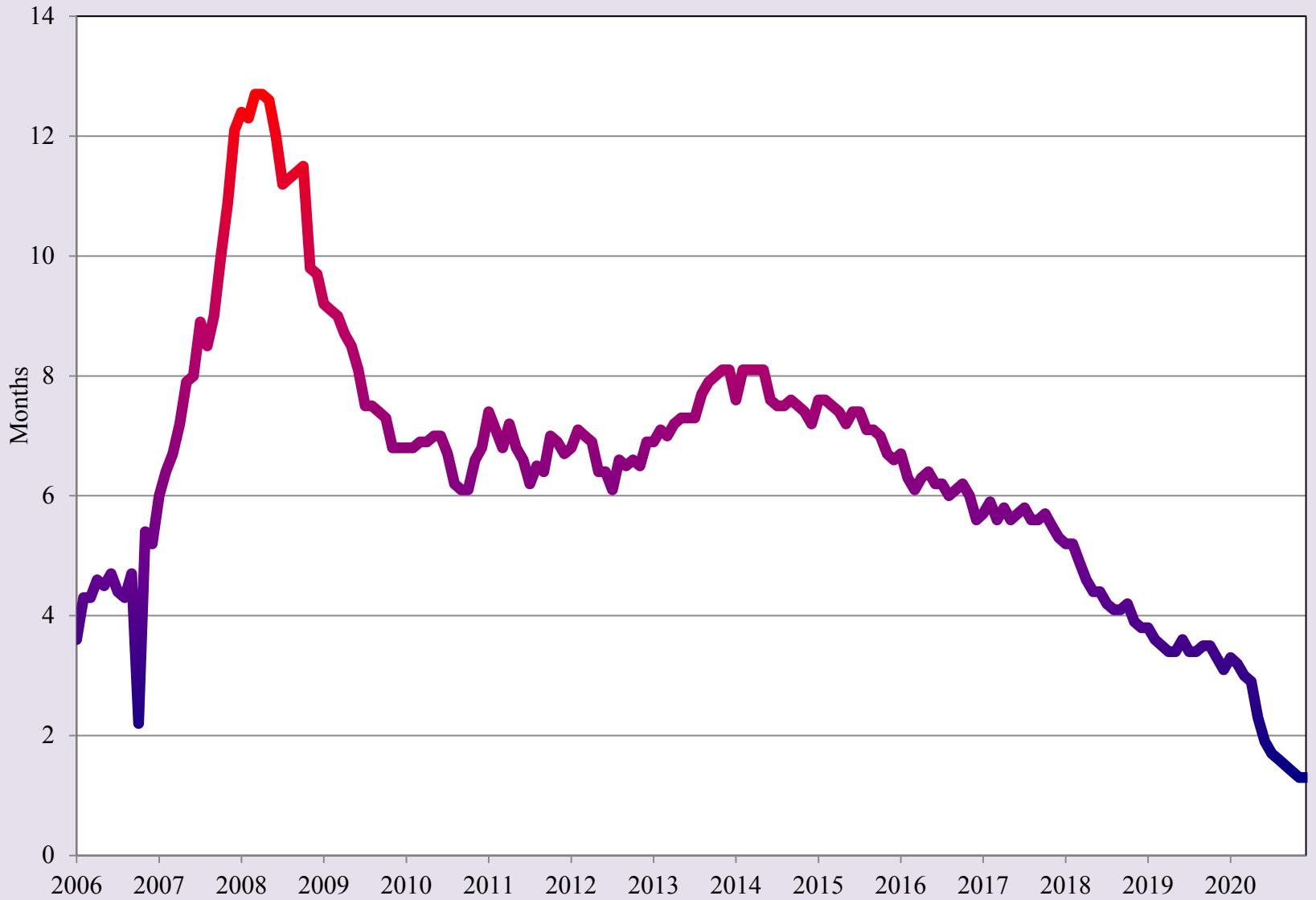

Source: Texas A&M Real Estate Center

El Paso Gasoline Prices

2019 2020

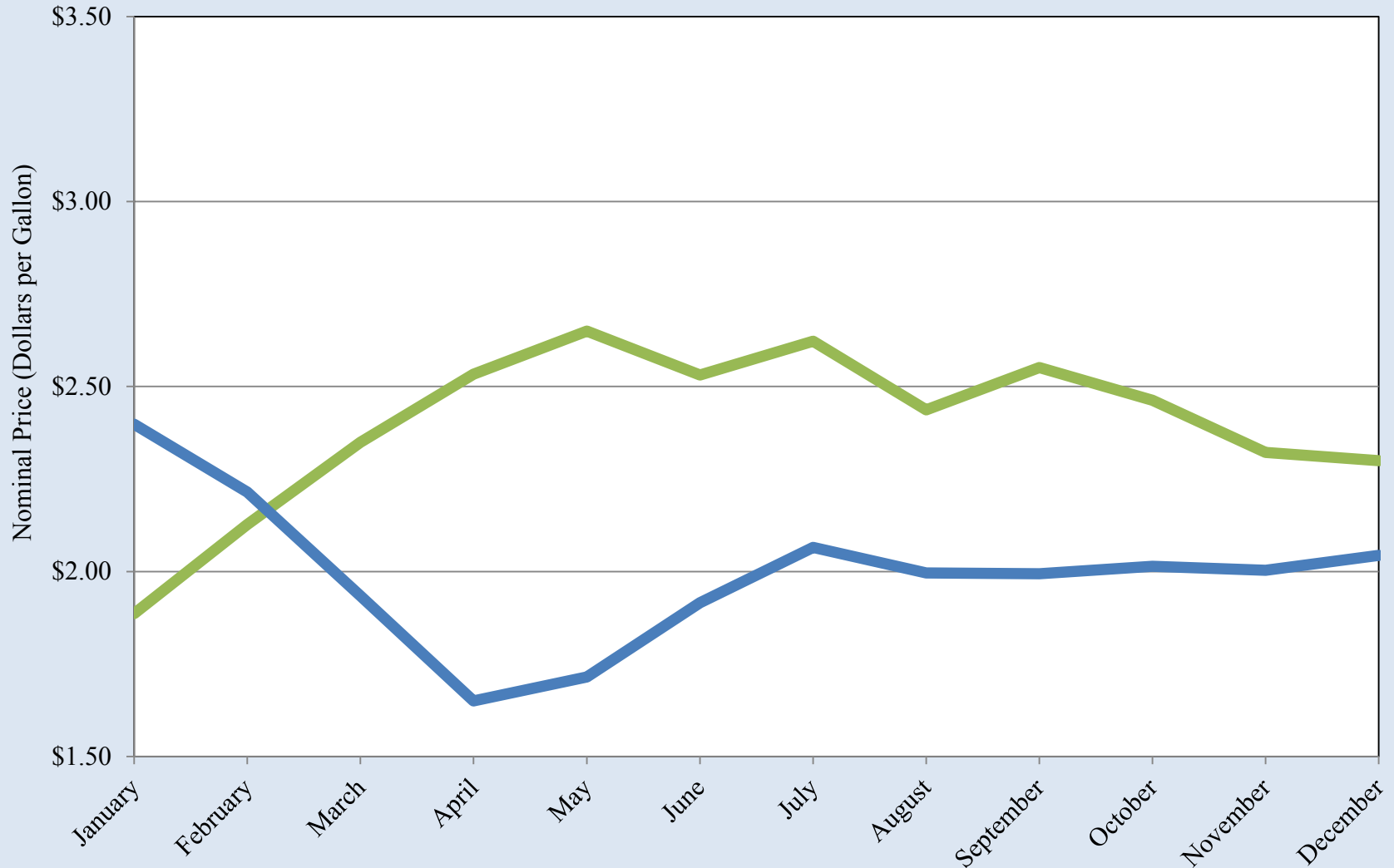

Source: GasBuddy.com

El Paso Gasoline Prices

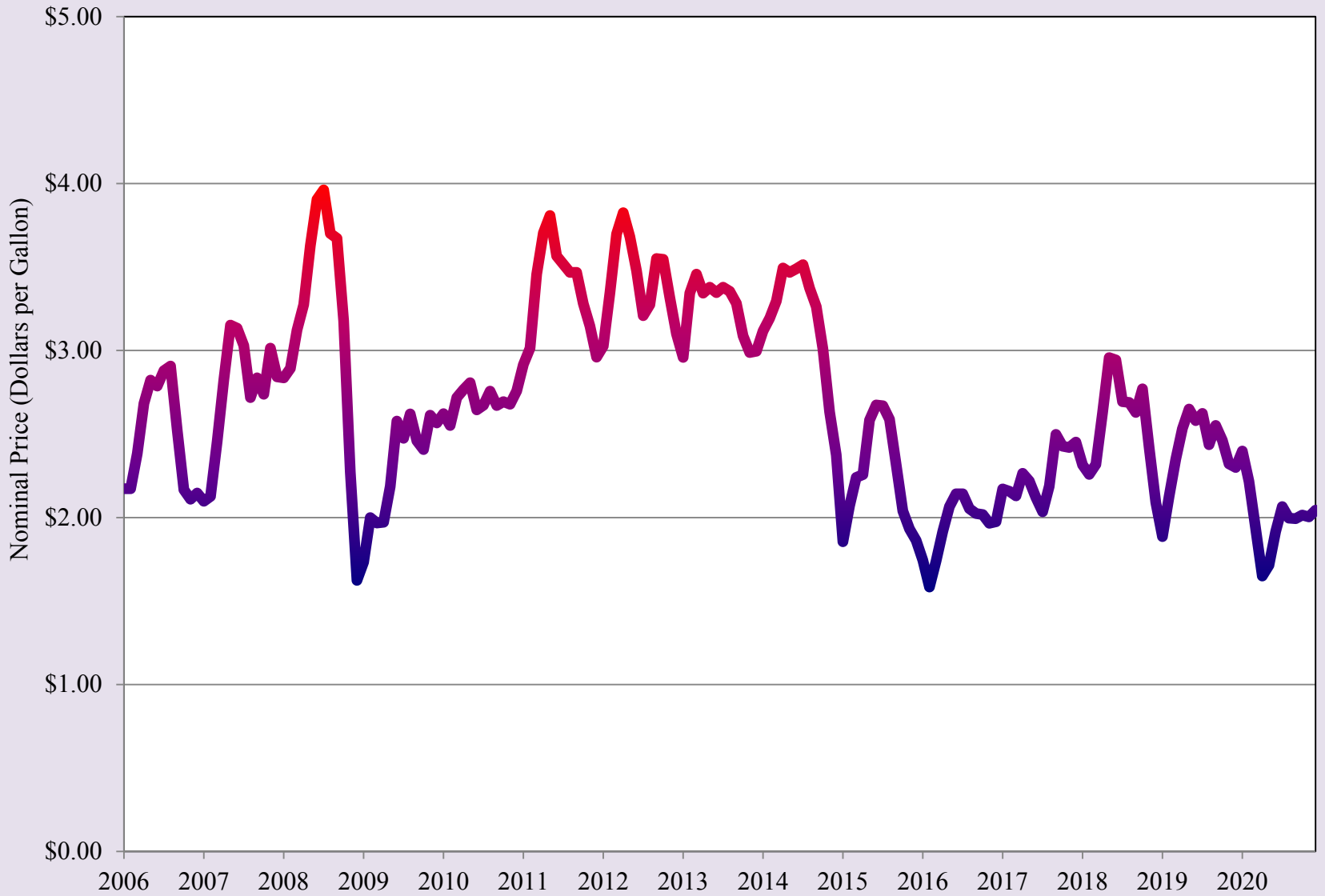

Source: GasBuddy.com

Doña Ana County Unemployment Rate

2019 2020

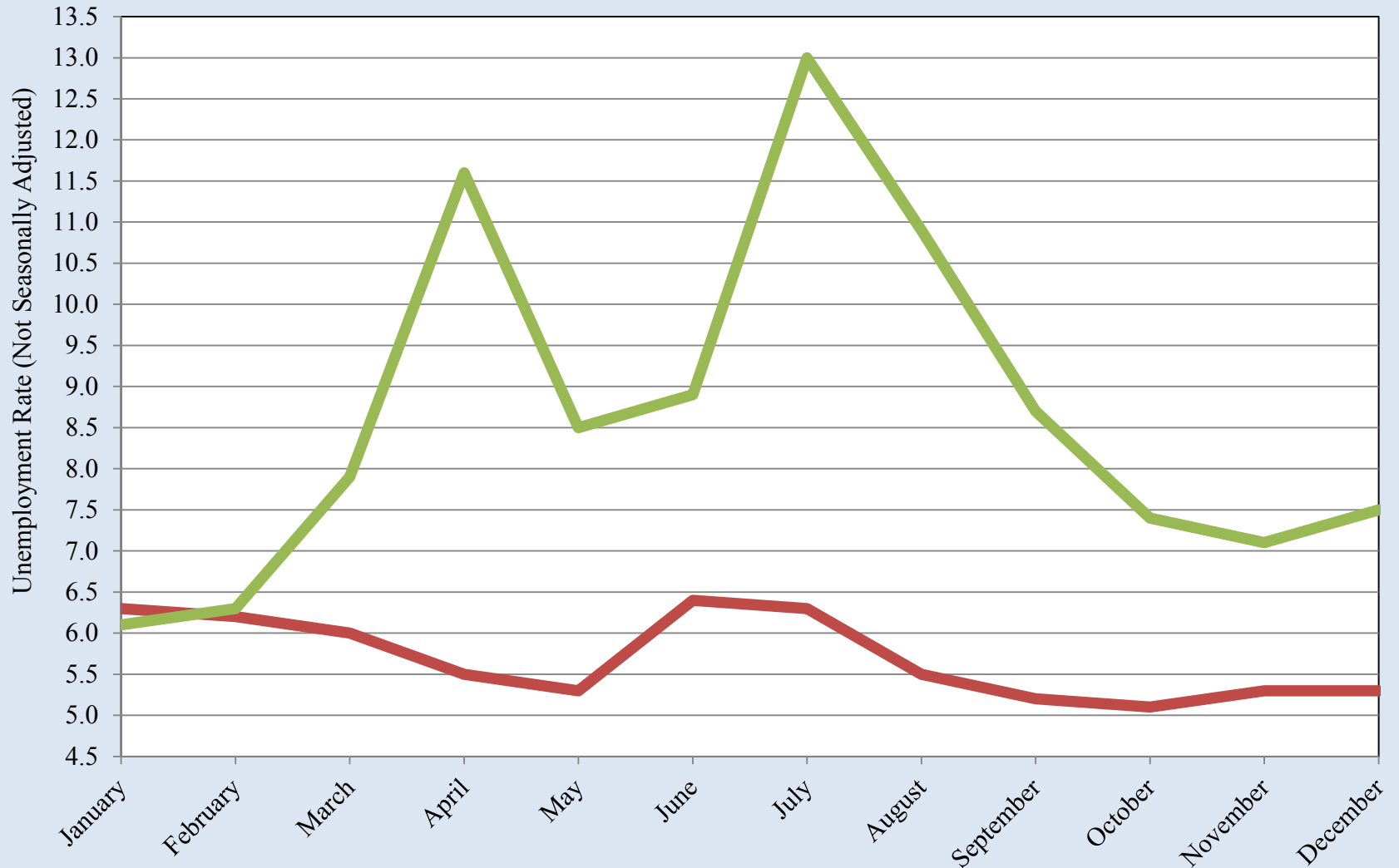

Source: Bureau of Labor Statistics

Doña Ana County Unemployment Rate

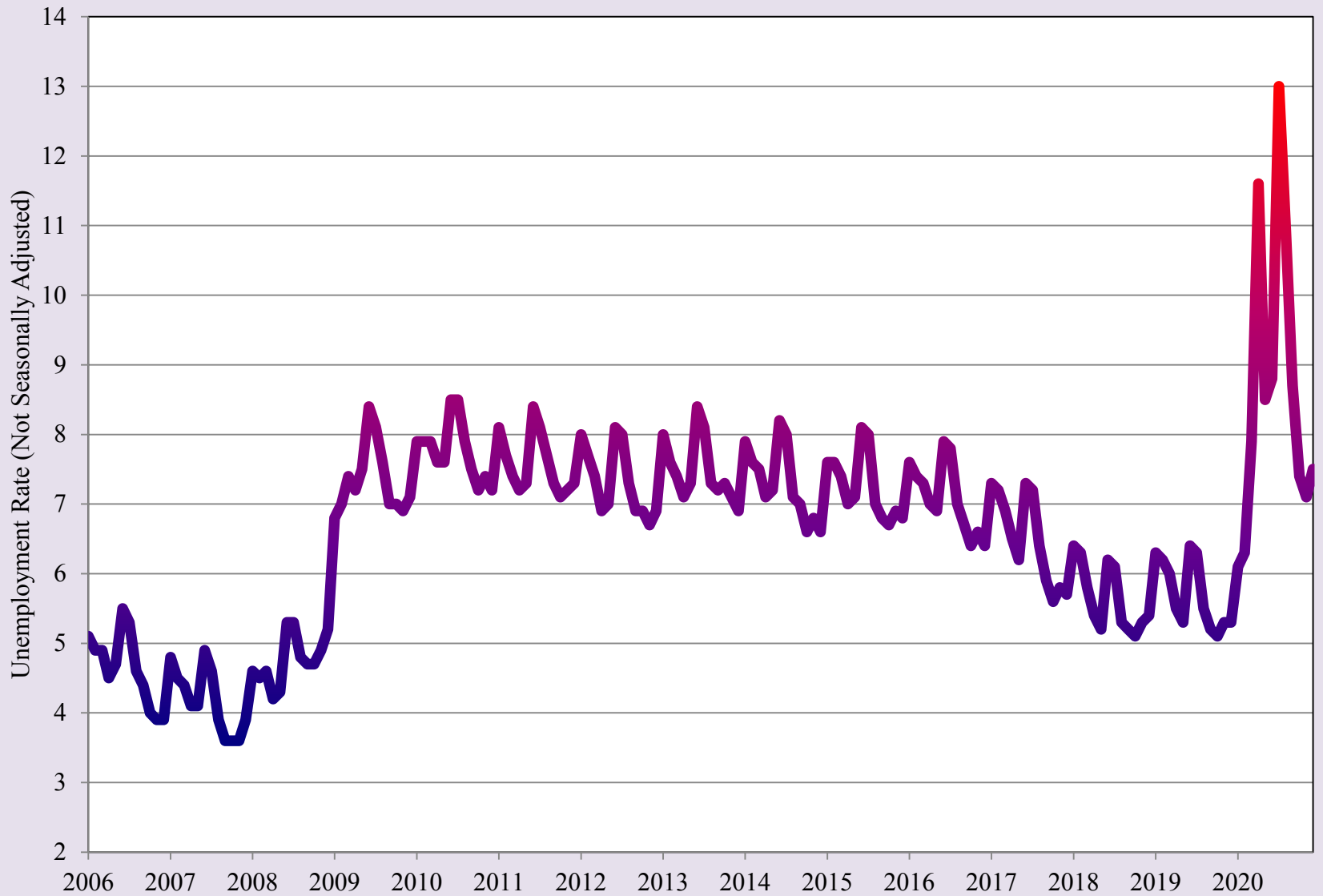

Source: Bureau of Labor Statistics

Las Cruces Area SNAP (Food Stamp) Cases

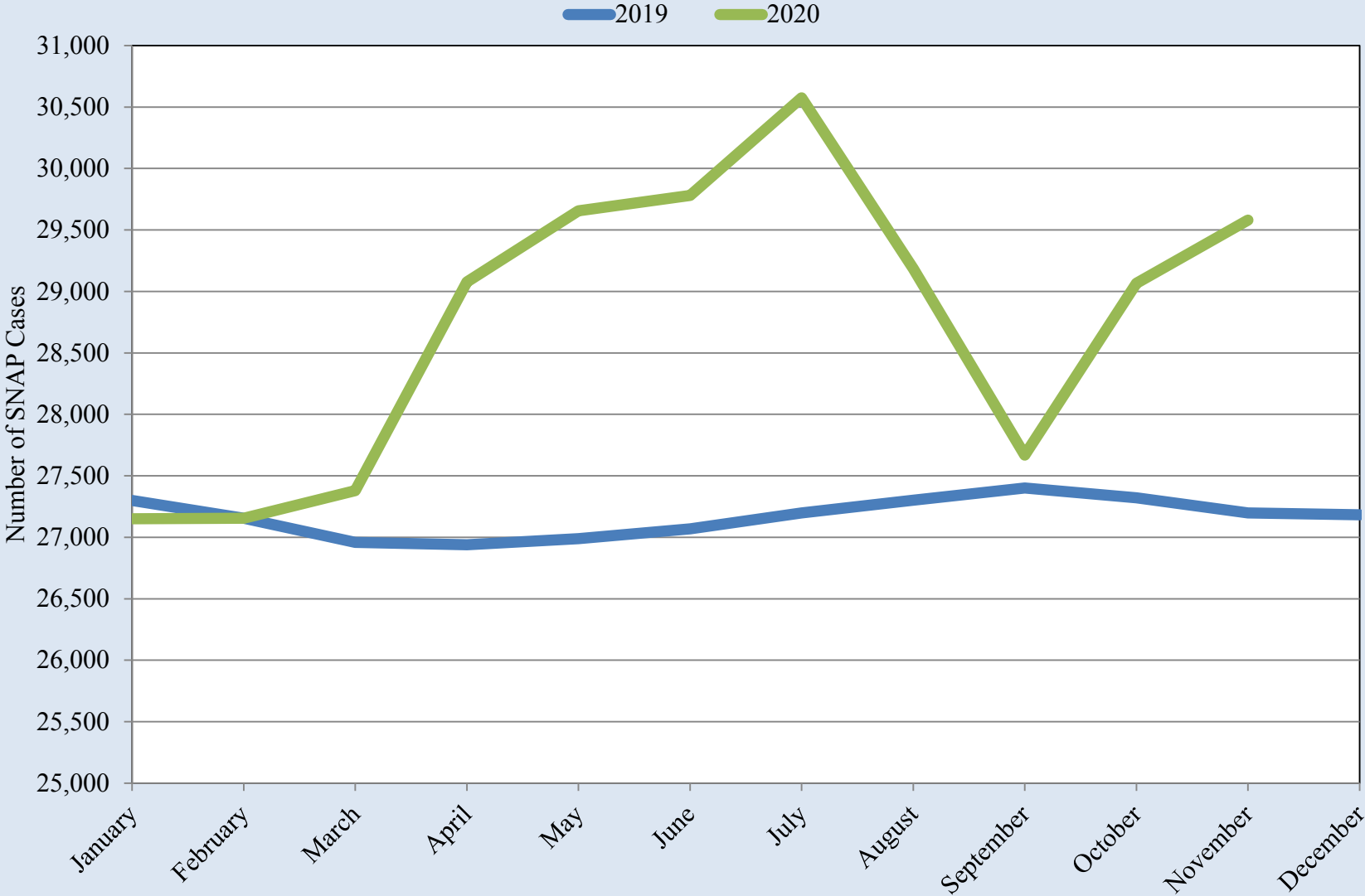

Source: New Mexico Human Services Department

Doña Ana County Unemployment Rate

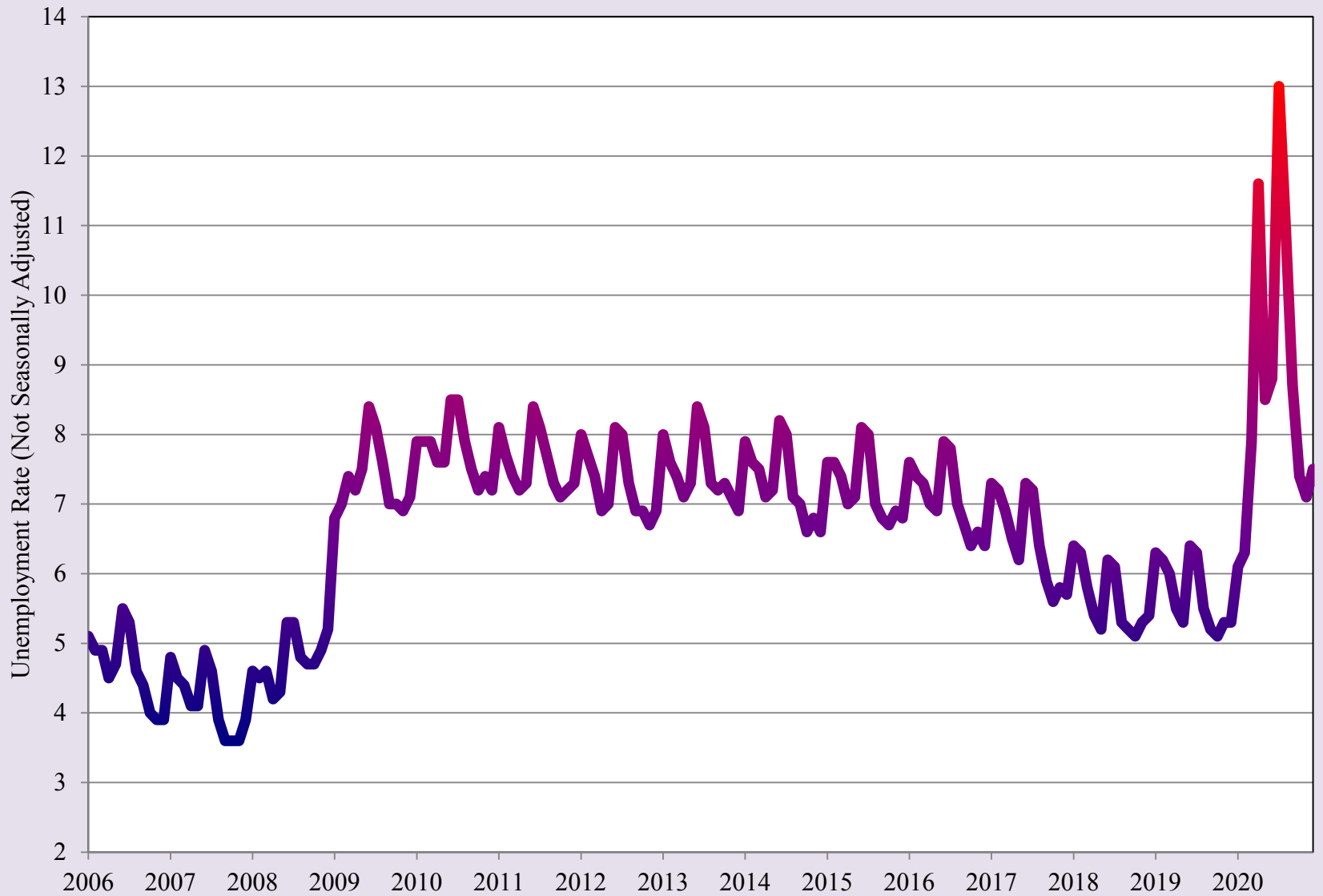

Source: New Mexico Human Services Department

Restaurant Price Ratio and Exchange Rate

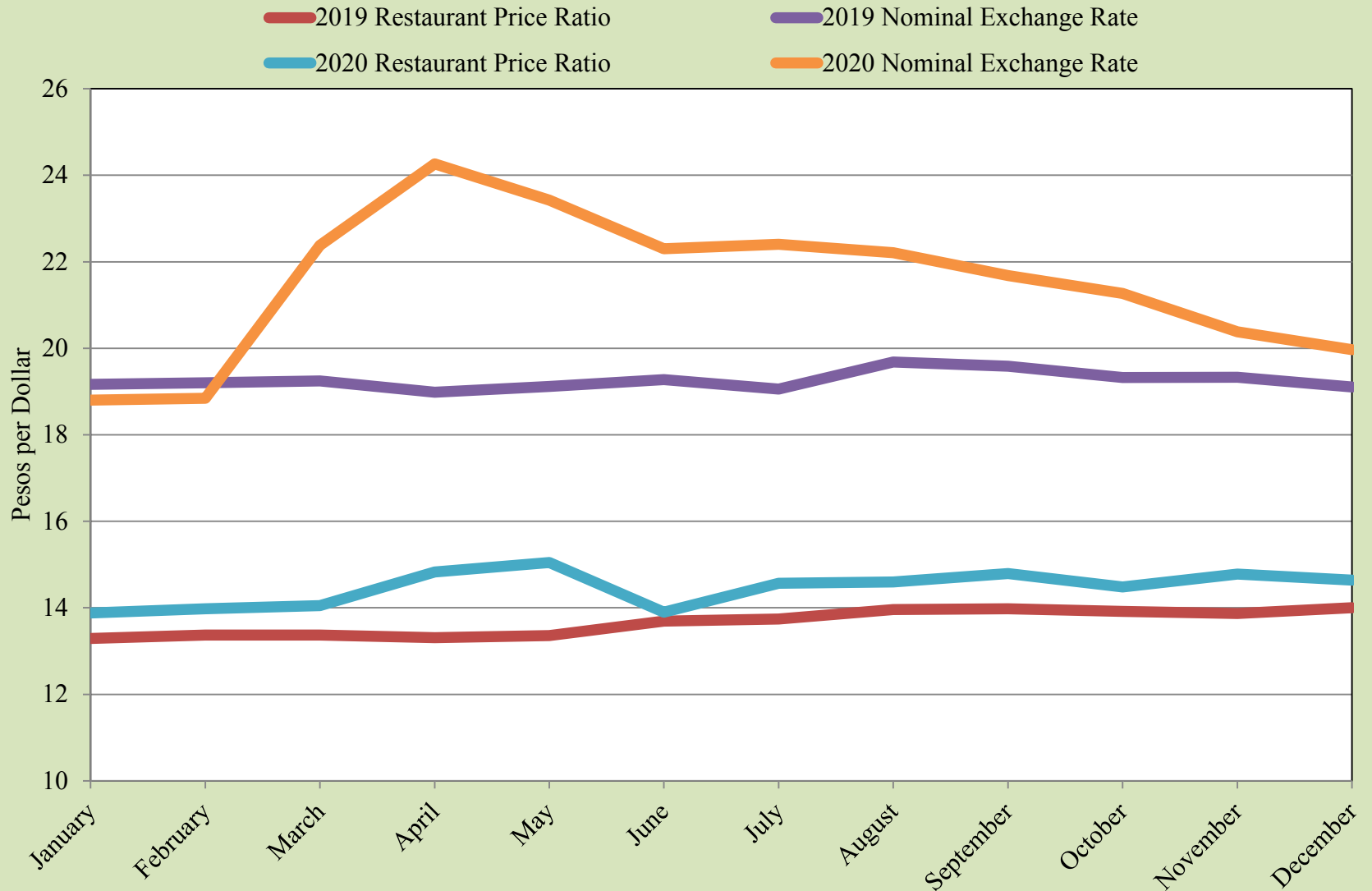

Source: UTEP Border Region Modeling Project and Banco de Mexico

Restaurant Price Ratio and Exchange Rate

Price Ratio Exchange Rate

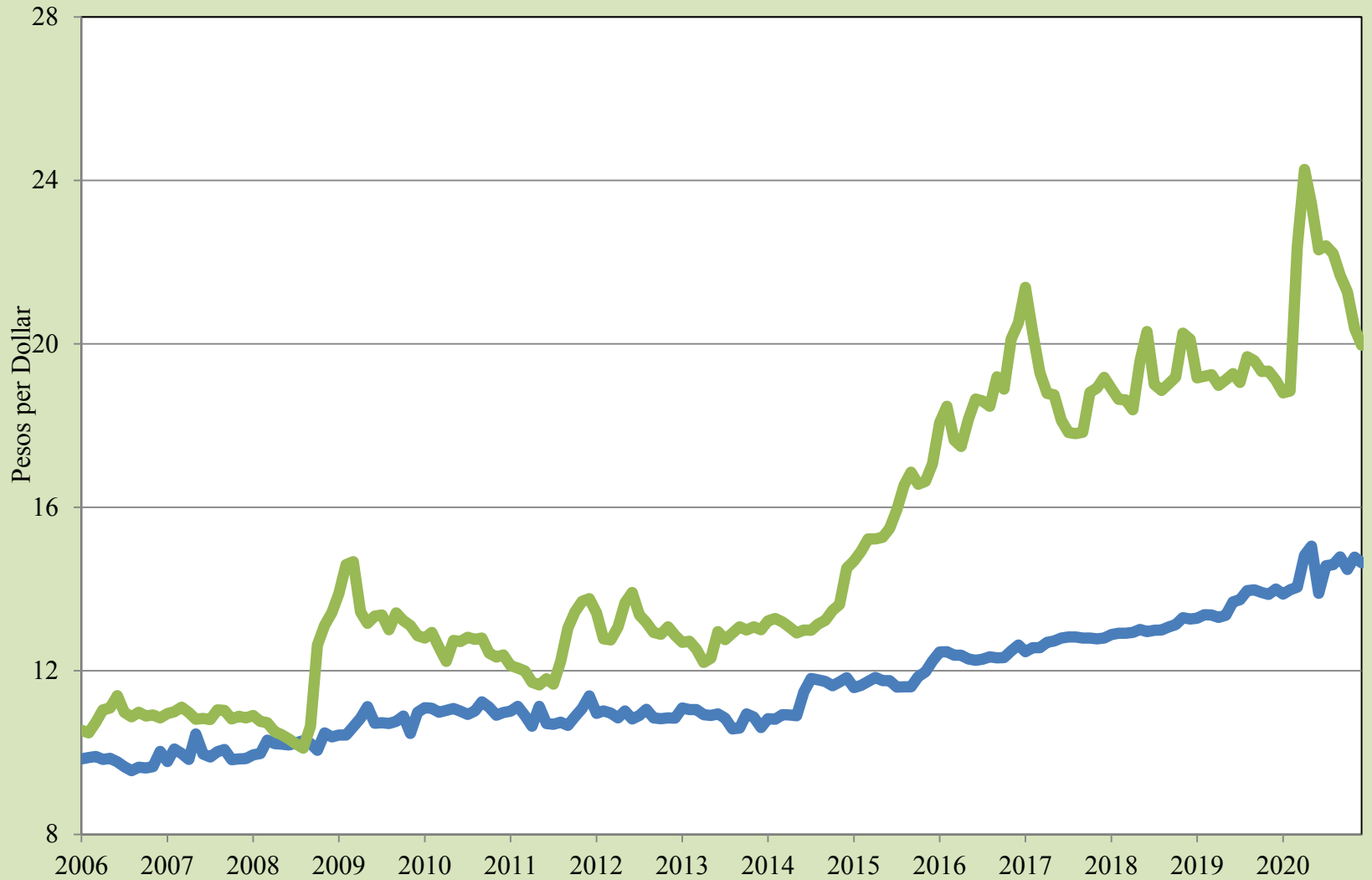

Source: UTEP Border Region Modeling Project and Banco de Mexico

Real Peso-per-Dollar Exchange Rate Index

2019 2020

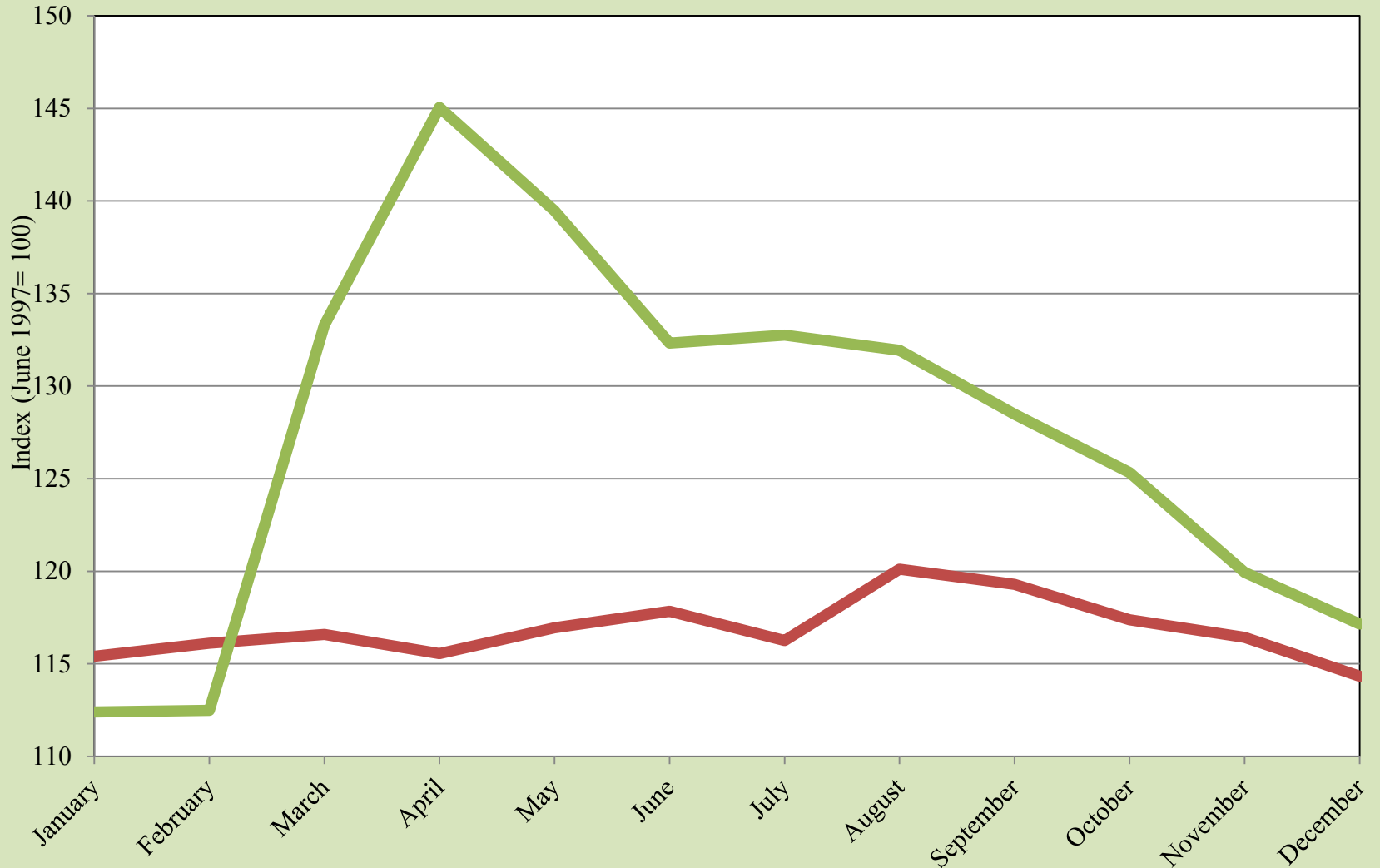

Source: UTEP Border Region Modeling Project

Real Peso-per-Dollar Exchange Rate Index



Source: UTEP Border Region Modeling Project

Pharmaceutical Nominal Price Ratio in the USA and Mexico

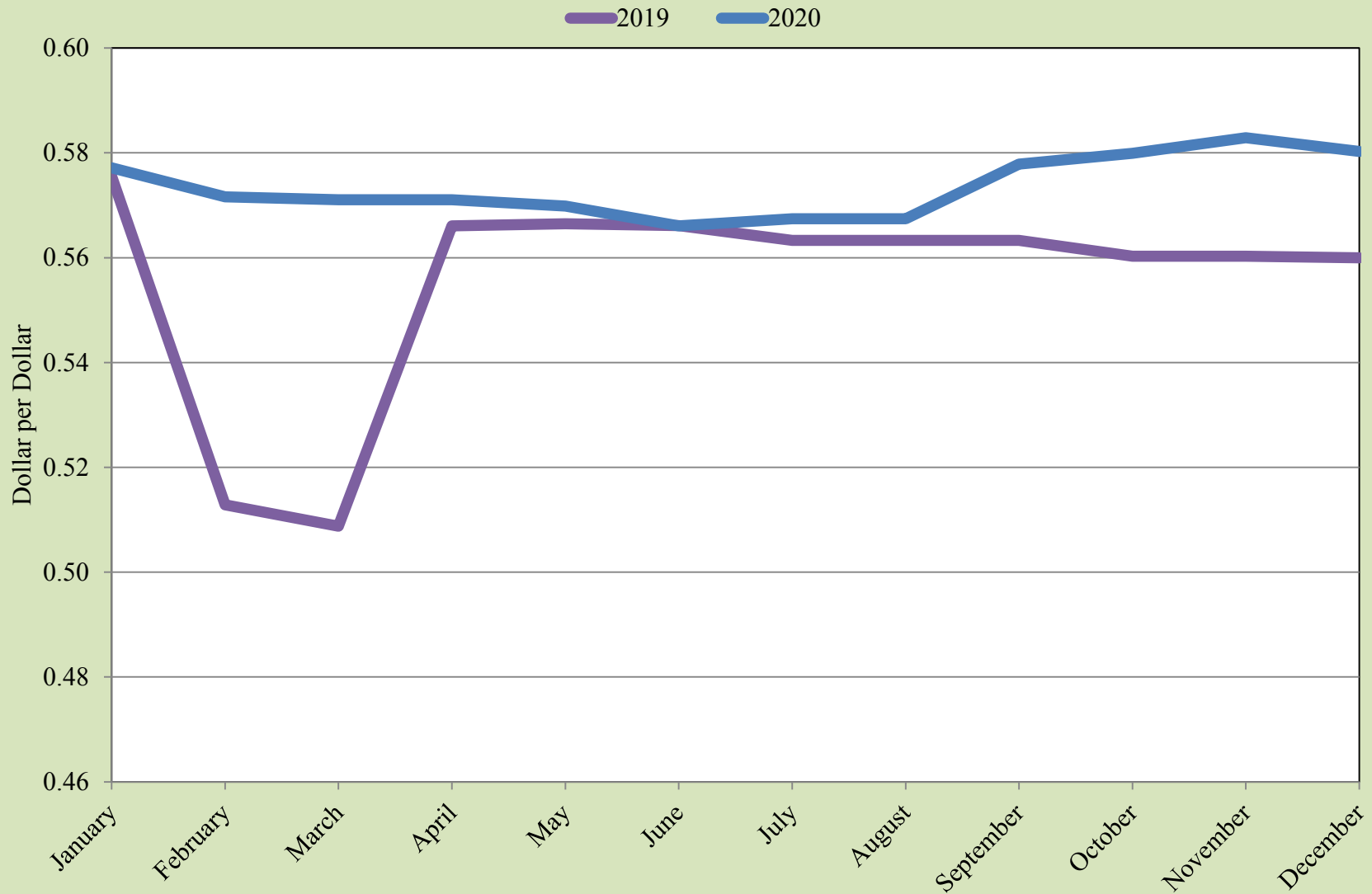

Source: UTEP Border Region Modeling Project, healthwarehouse.com, medicinesmexico.com, medsmex.com

Pharmaceutical Nominal Price Ratio in the USA and Mexico



Source: UTEP Border Region Modeling Project, healthwarehouse.com, medicinesmexico.com, medsmex.com

EPIA Freight and Mail

Total 2019 Total 2020

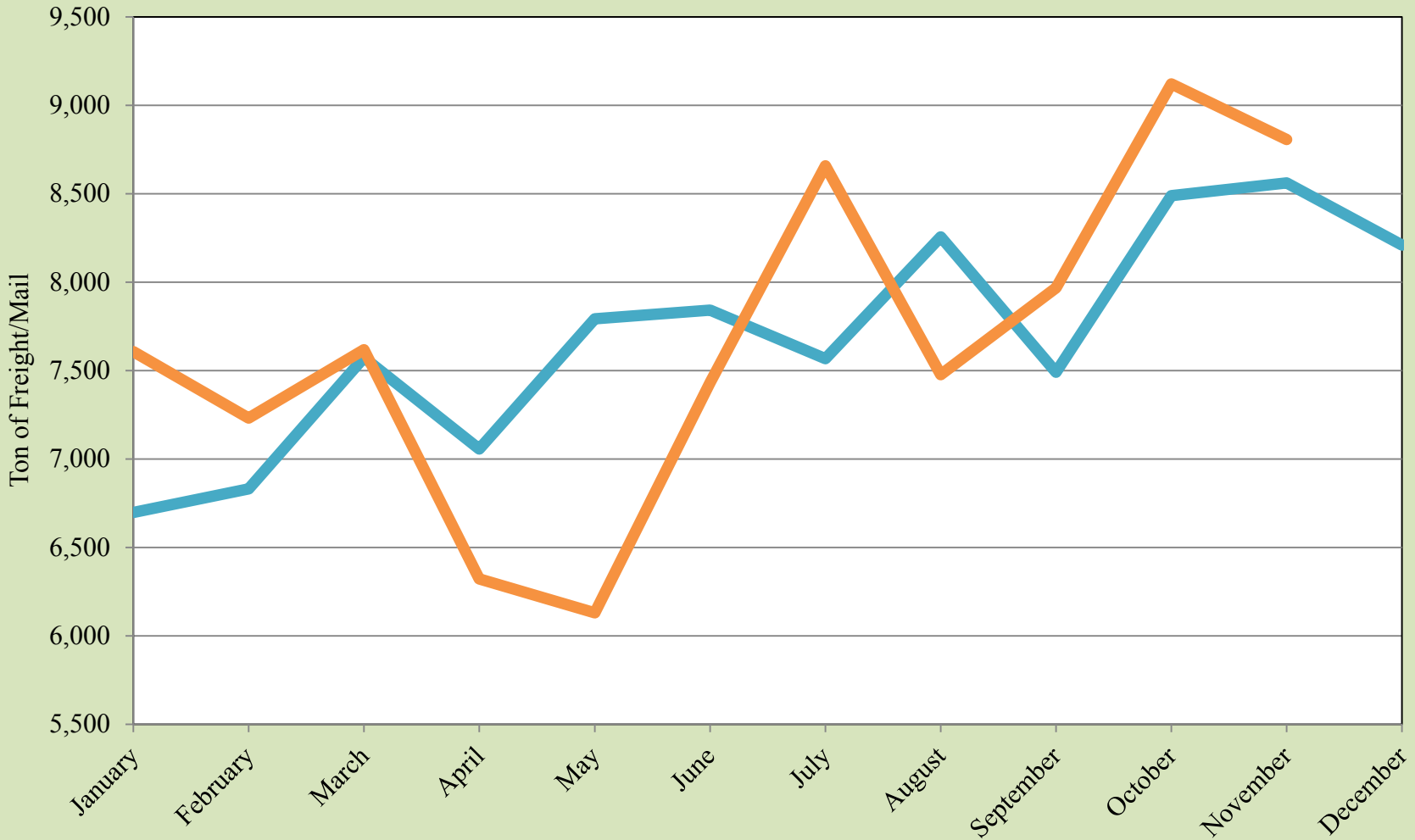

Source: EPIA Operations

EPIA Freight and Mail

— Inbound+Outbound

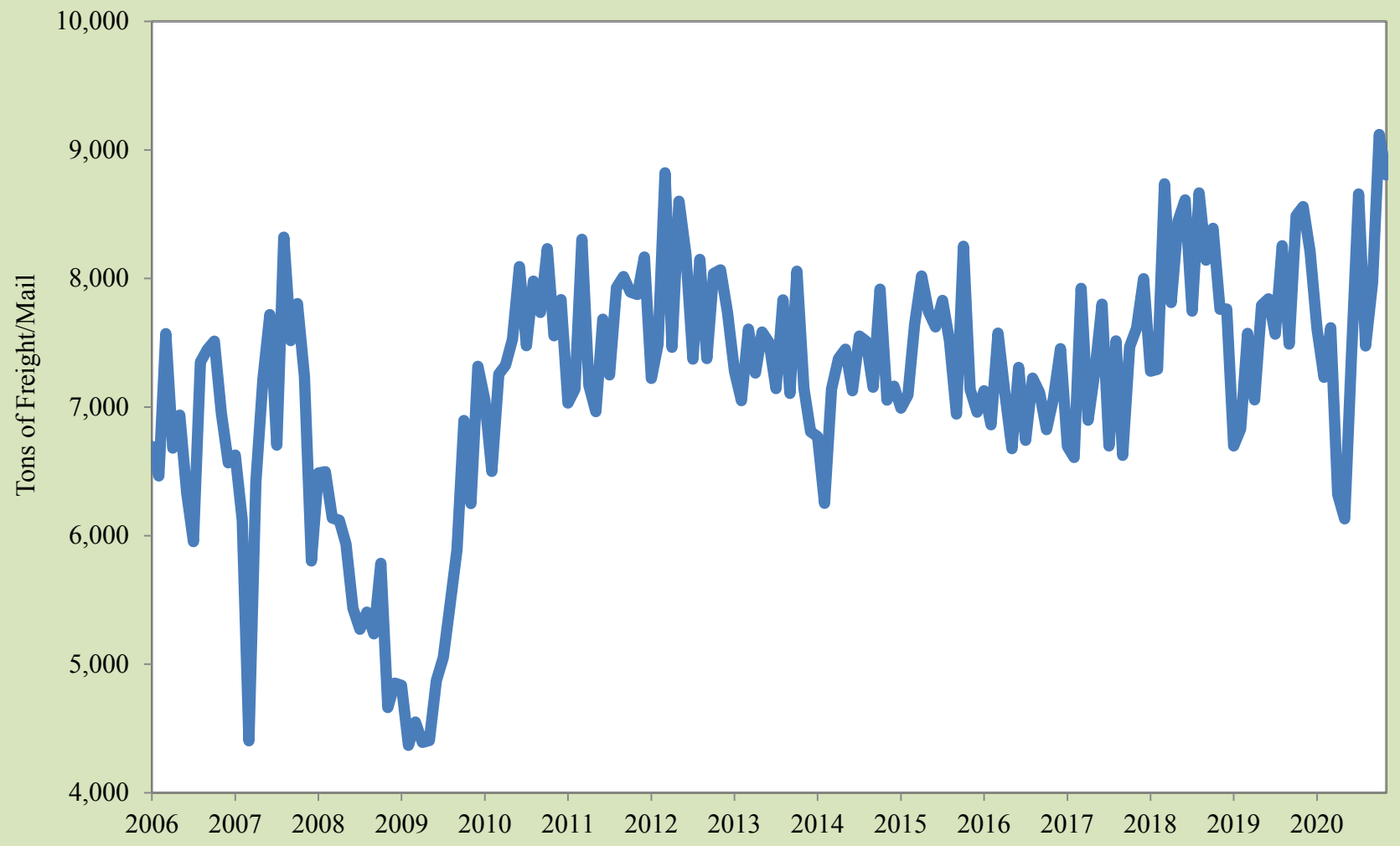

Source: EPIA Operations

EPIA Passengers

EPIA 2019 EPIA 2020

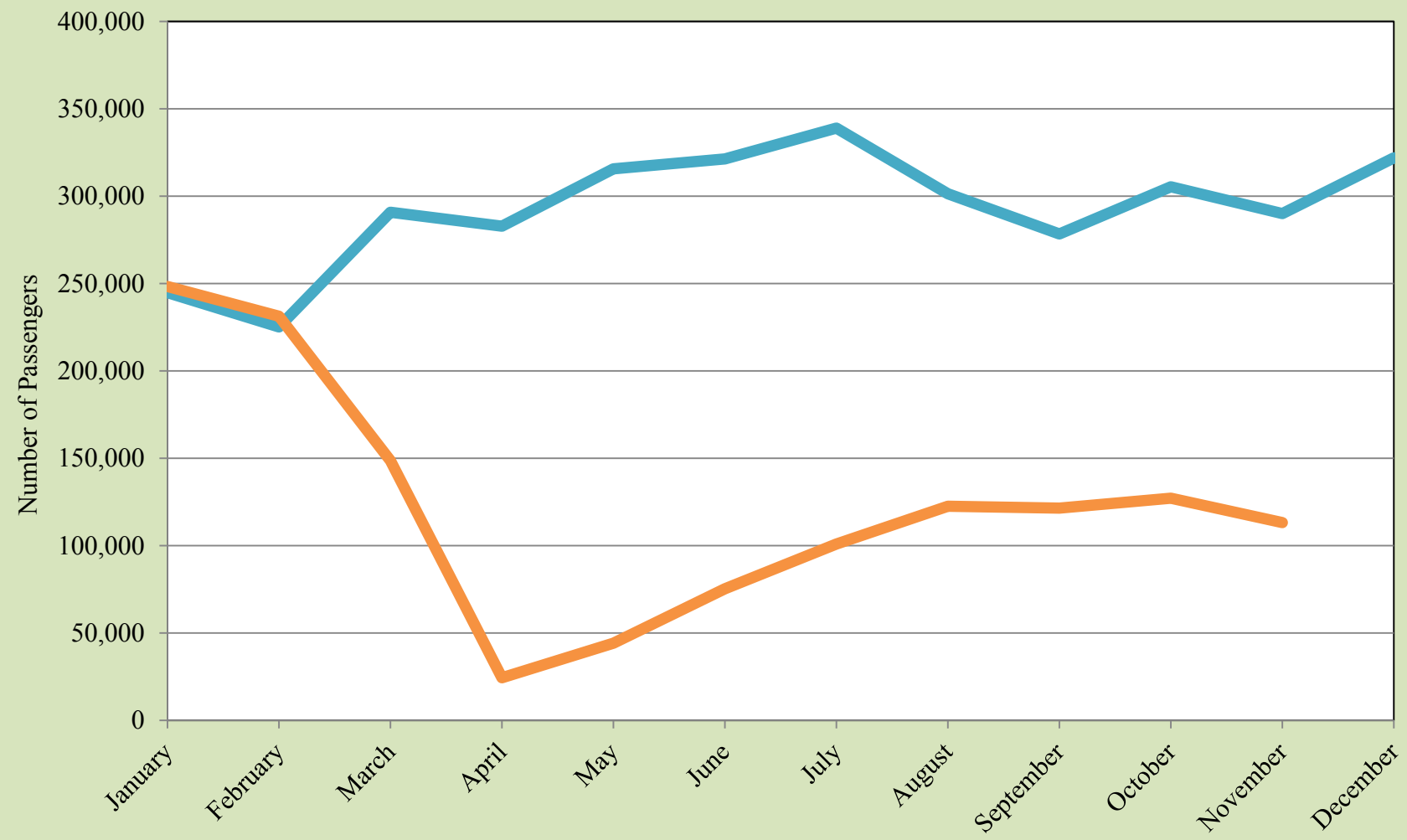

Source: EPIA Operations

EPIA Passengers

— Inbound+Outbound

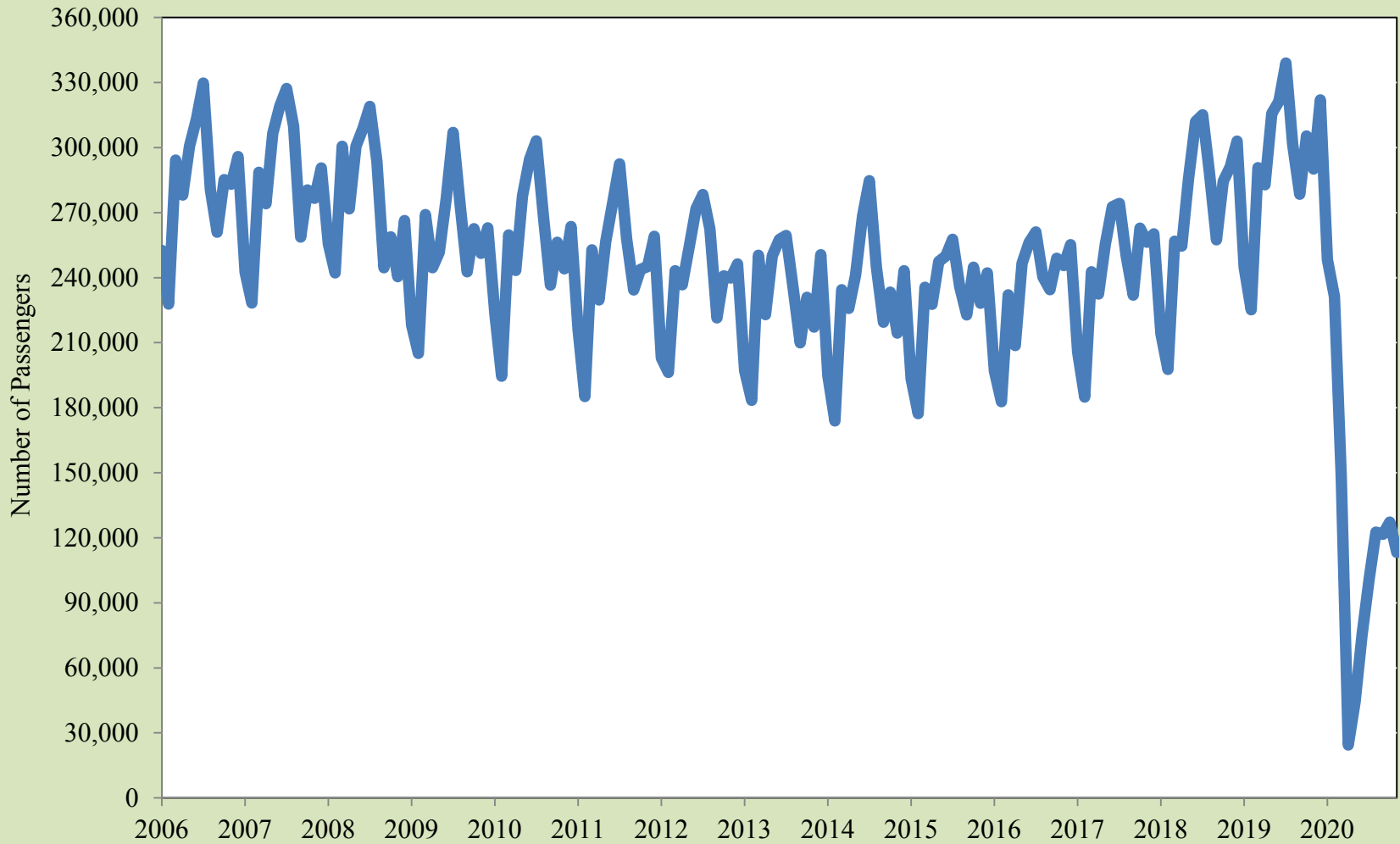

Source: EPIA Operations

EPIA Air Carrier Operations

Air Carrier Operations 2019 Air Carrier Operations 2020

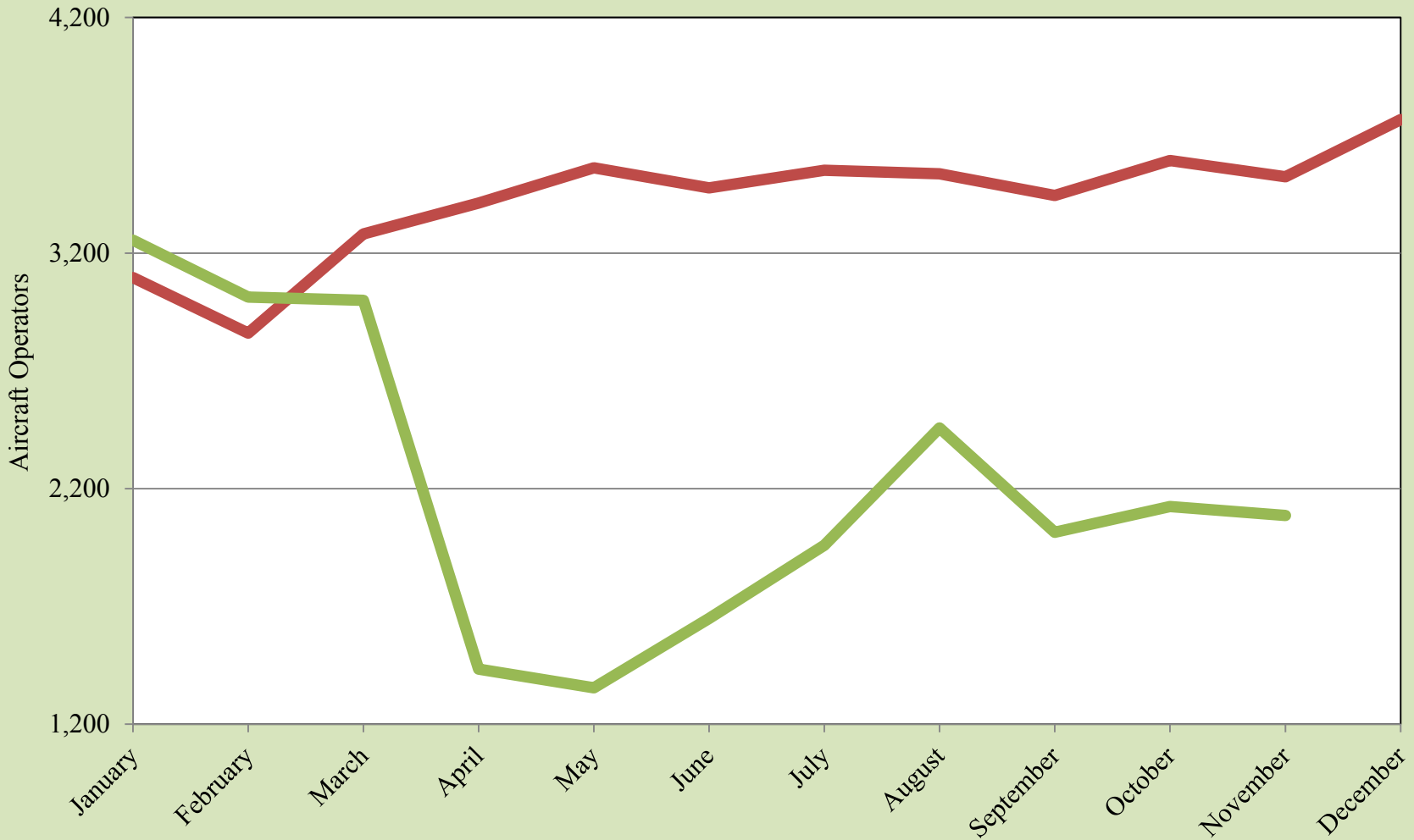

Source: EPIA Operations

EPIA Air Carrier Operations

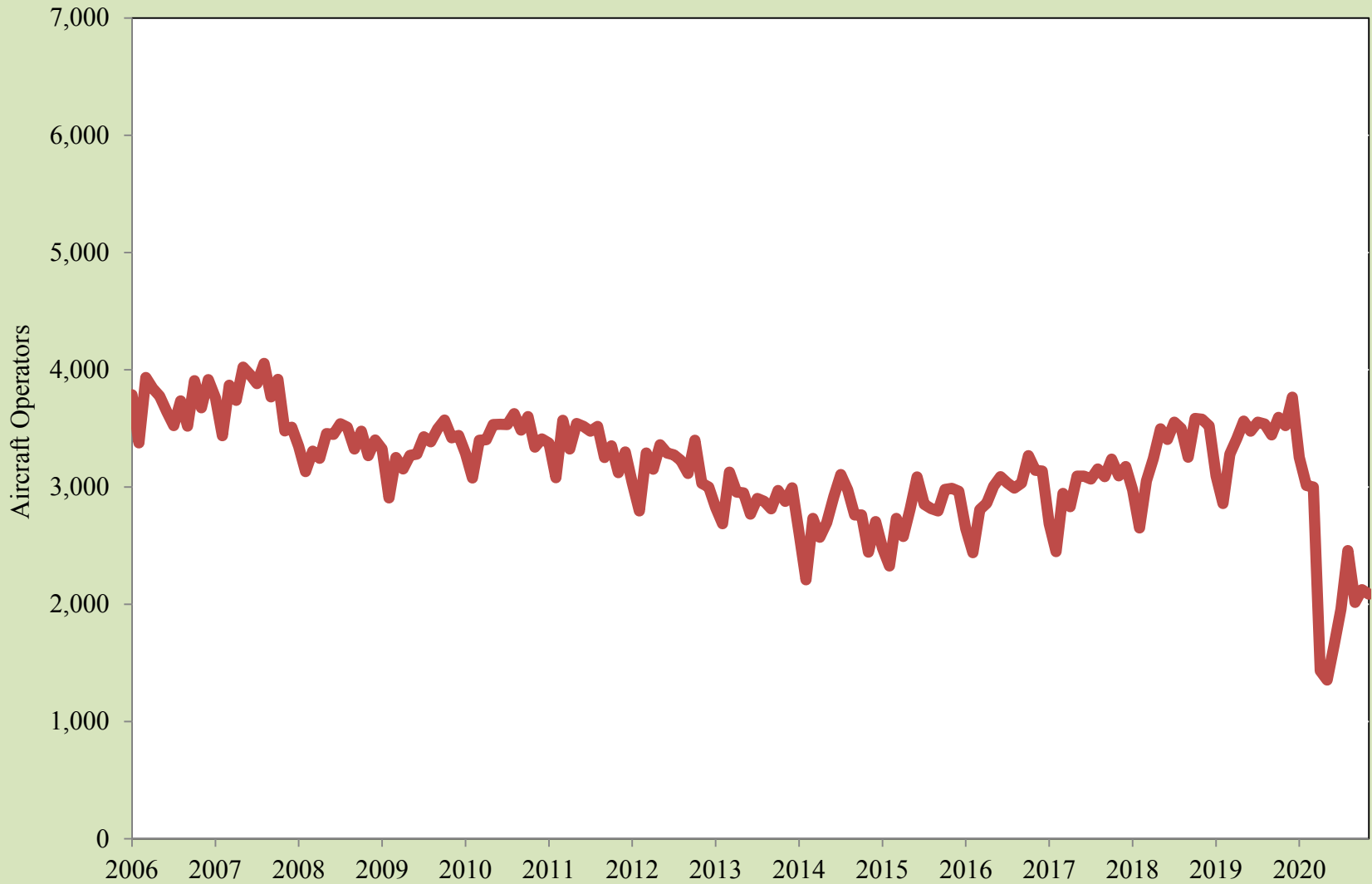

Source: EPIA Operations

Paso del Norte Monthly Wait Times

2019 2020

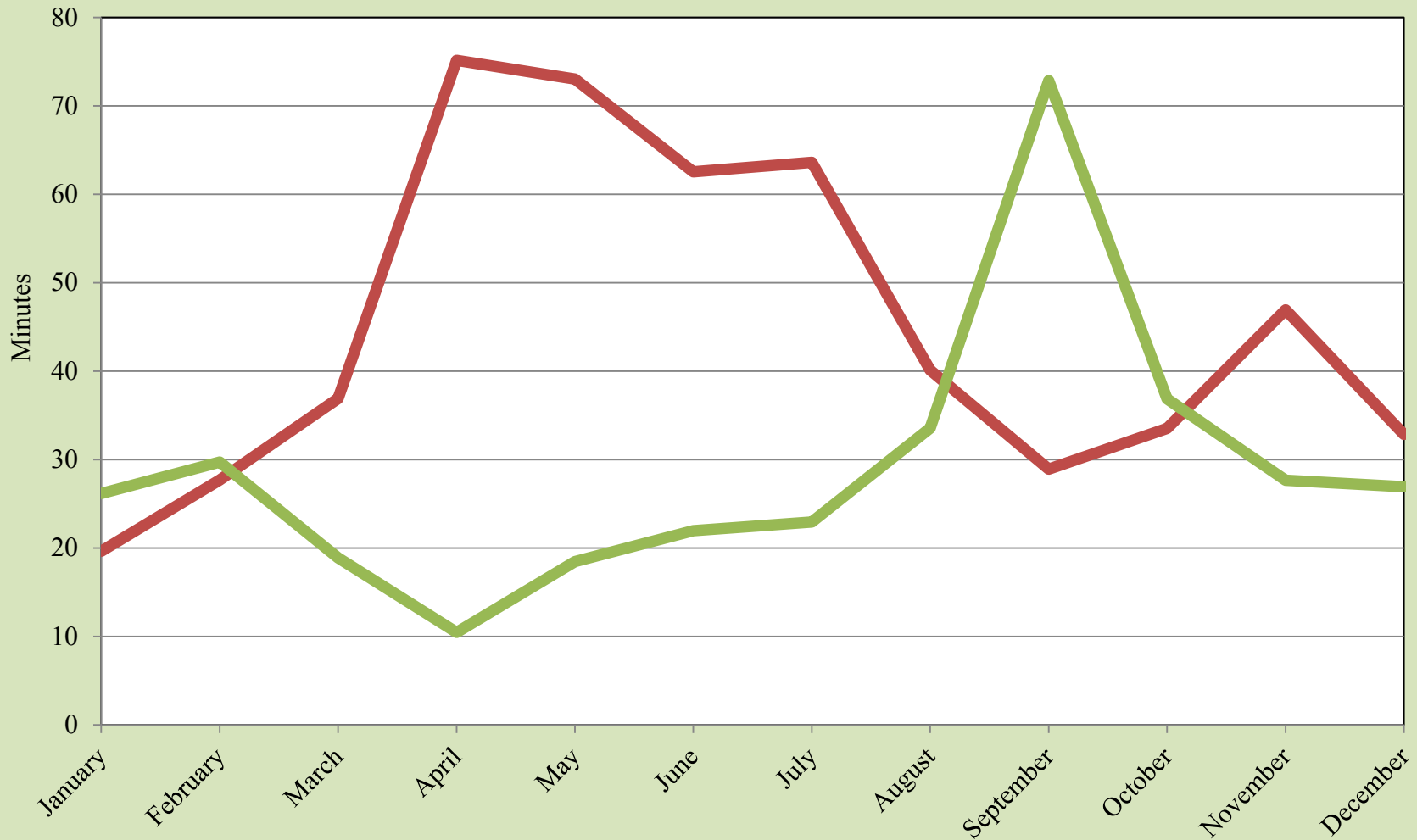

Source: UTEP Border Region Modeling Project

Ysleta Monthly Wait Times

— 2019 — 2020

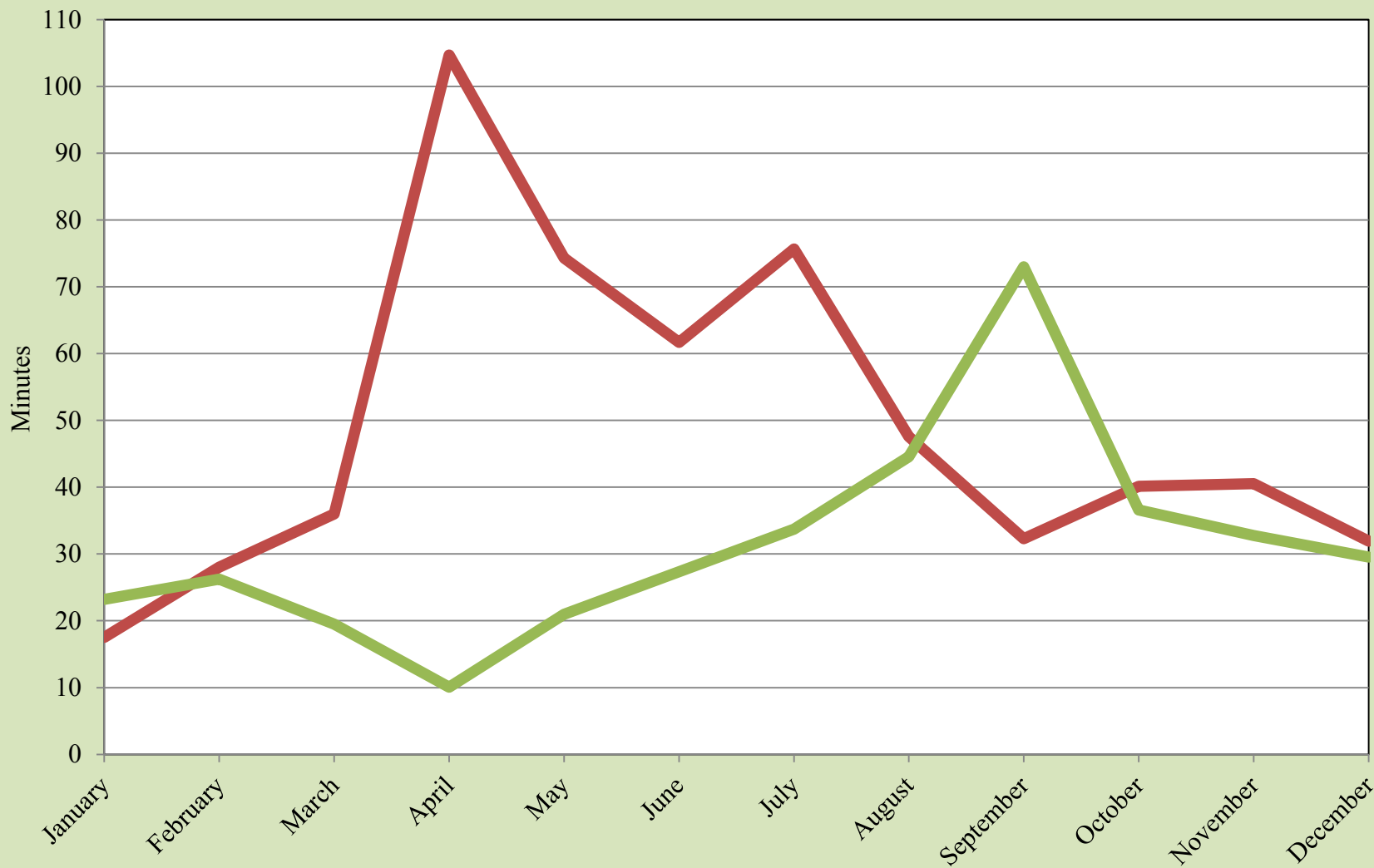

Source: UTEP Border Region Modeling Project

Bridge of the Americas Monthly Wait Times

2019 2020

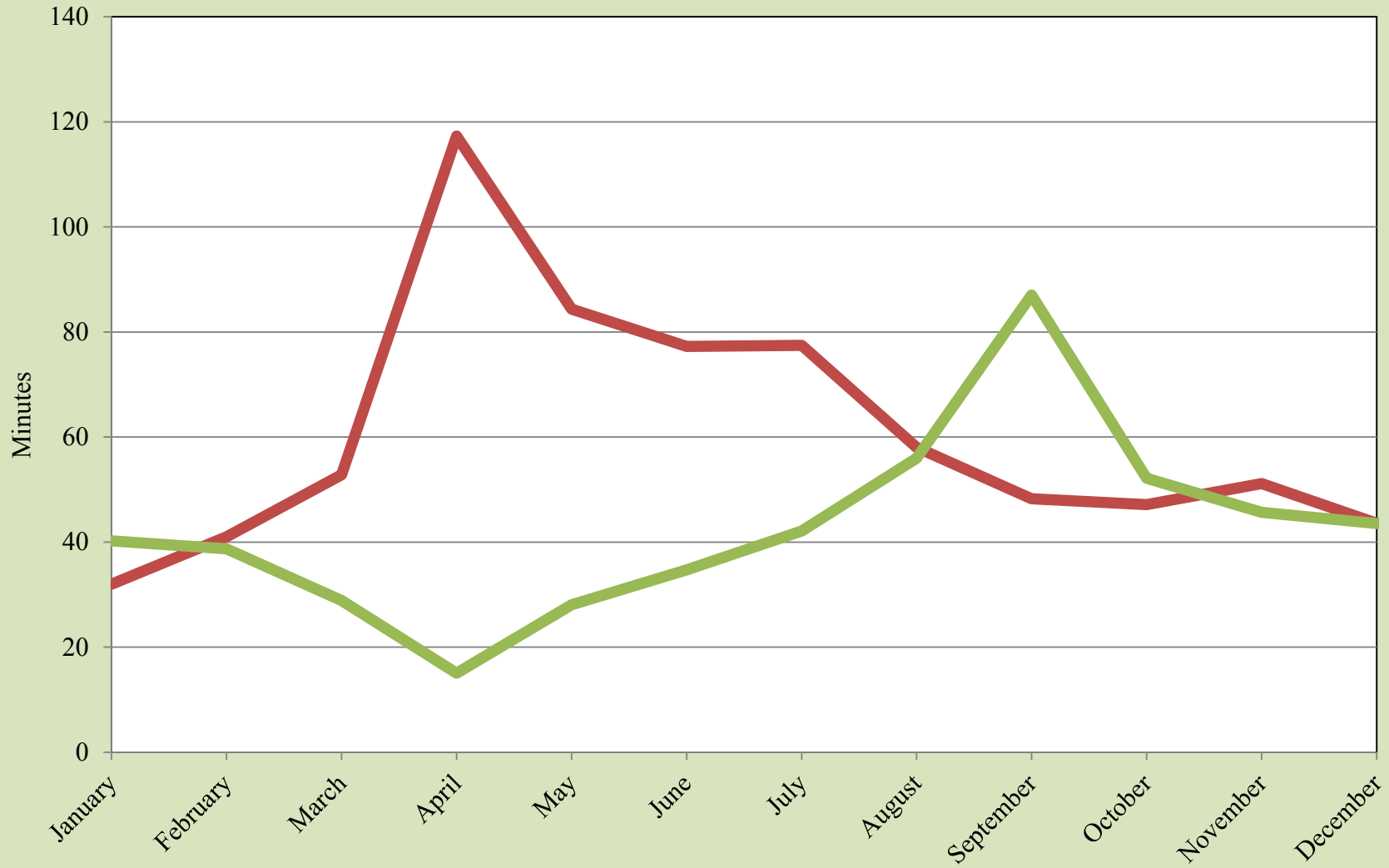

Source: UTEP Border Region Modeling Project

Monthly Border Wait Times

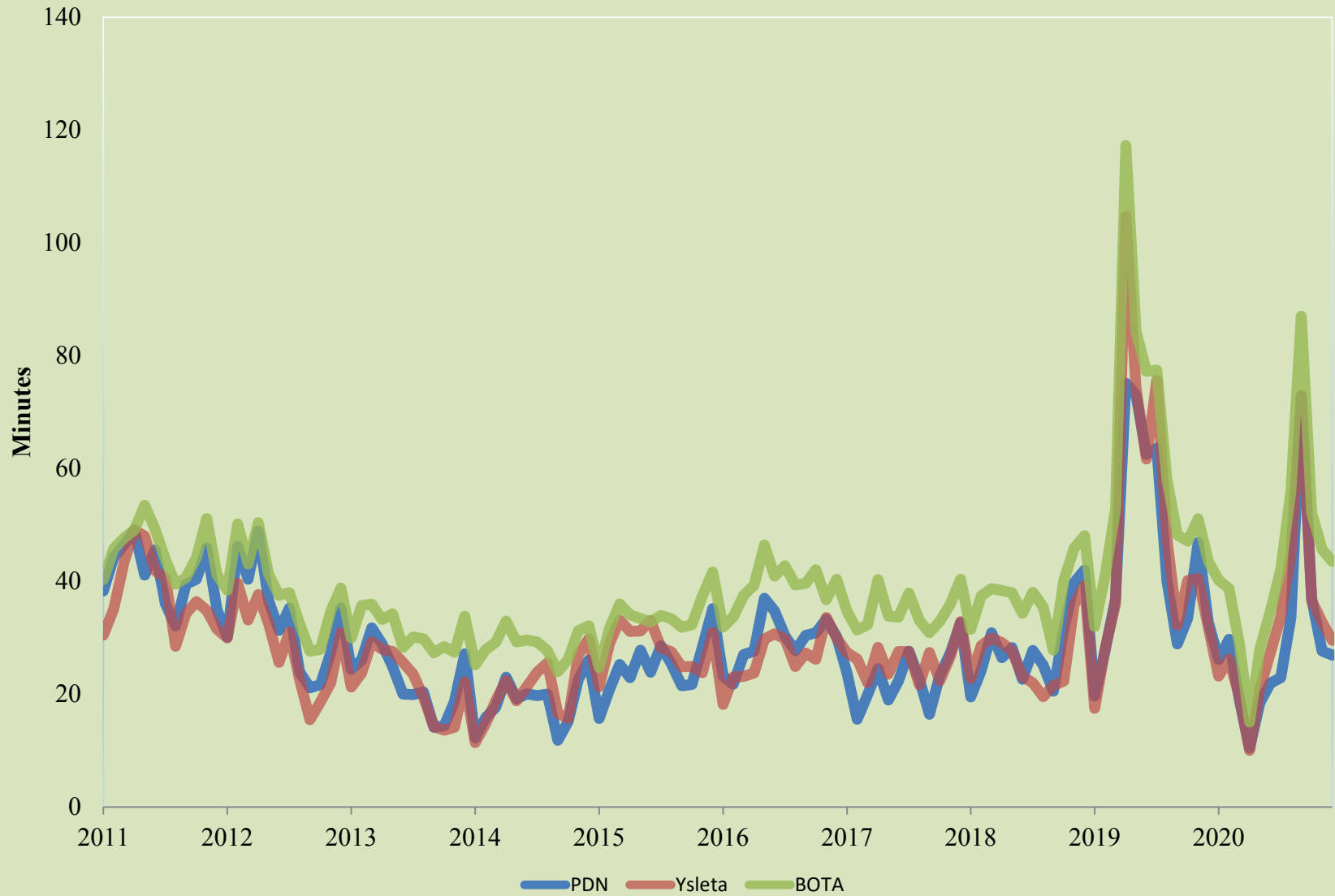

Source: UTEP Border Region Modeling Project

Personal Vehicle International Bridge Crossings to El Paso

2019 2020

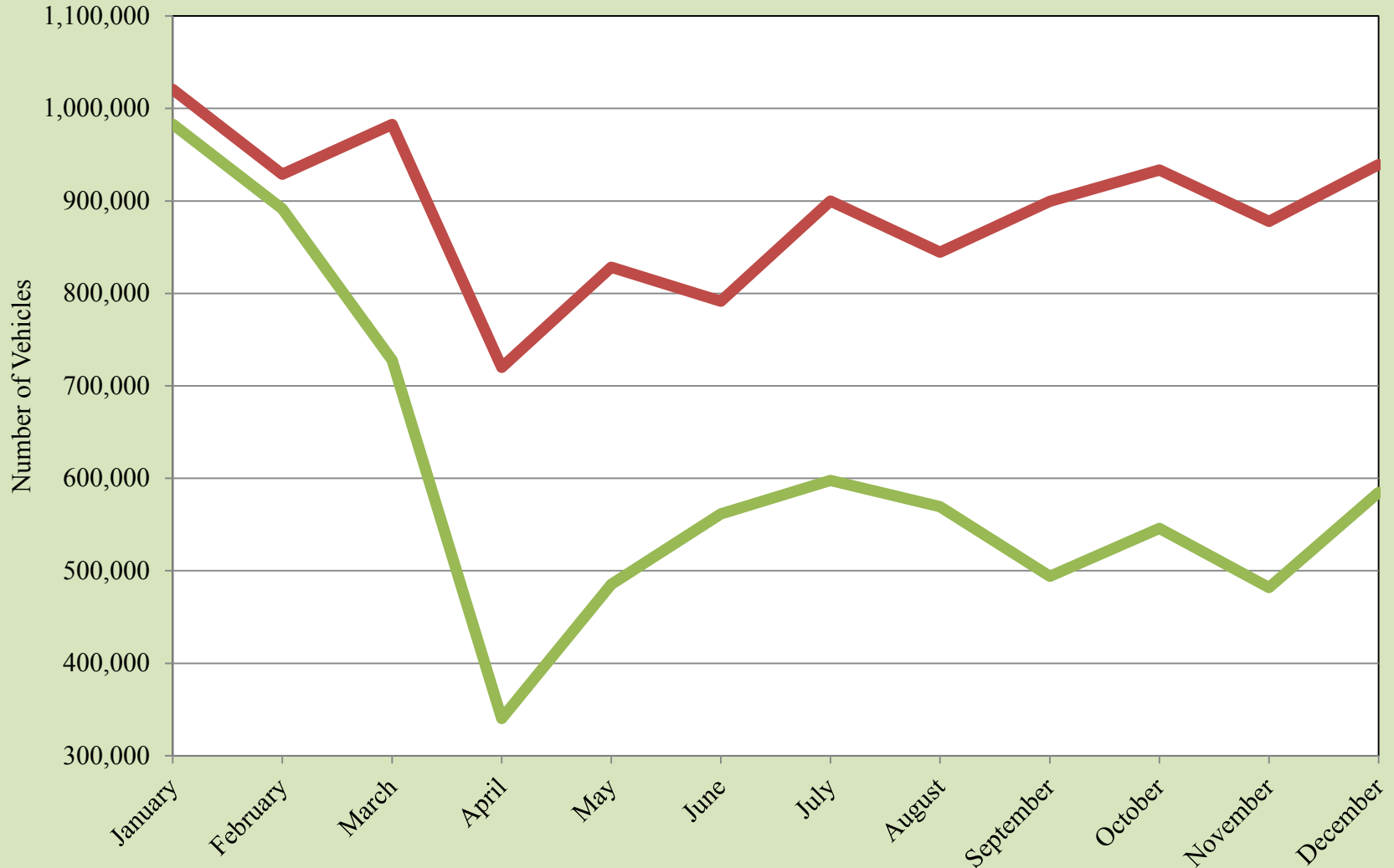

Source: Bureau of Transportation Statistics and U.S. Customs and Border Protection

Personal Vehicle International Bridge Crossings to El Paso



Source: Bureau of Transportation Statistics and U.S. Customs and Border Protection

Pedestrian International Bridge Crossings to El Paso

2019 2020

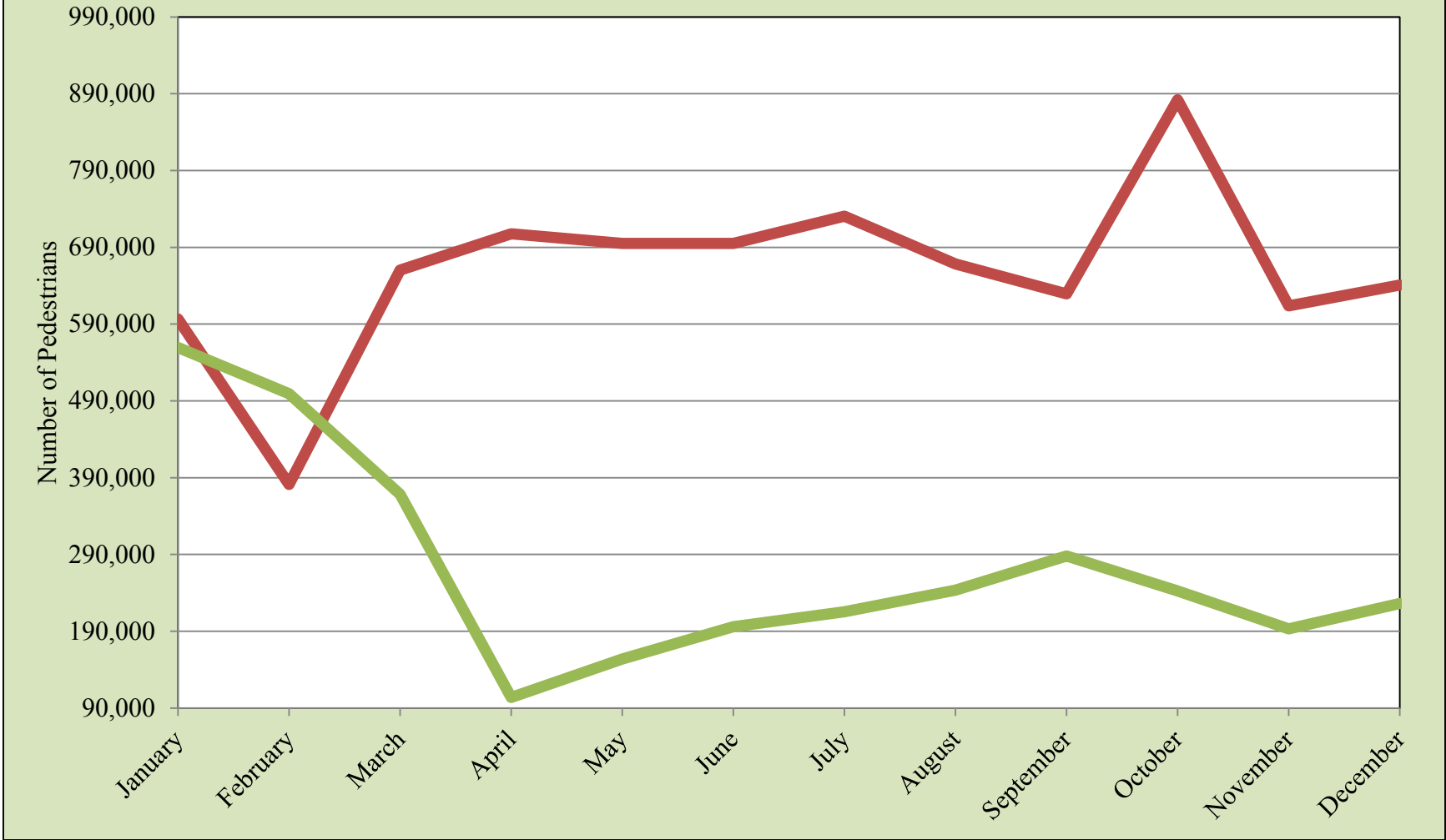

Source: Bureau of Transportation Statistics and U.S. Customs and Border Protection

Pedestrian International Bridge Crossings to El Paso

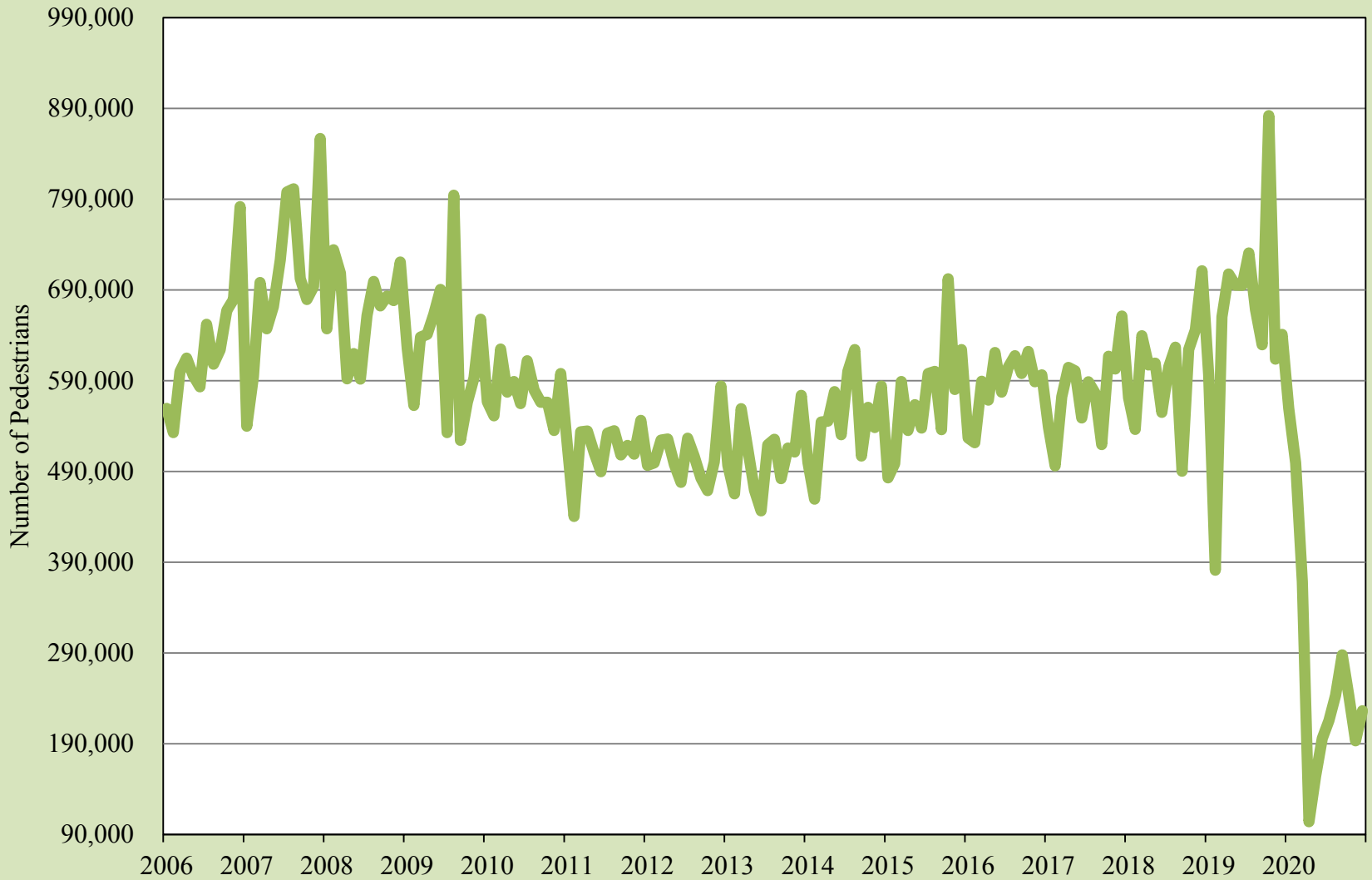

Source: Bureau of Transportation Statistics and U.S. Customs and Border Protection

Cargo Truck International Bridge Crossings to El Paso

2019 2020

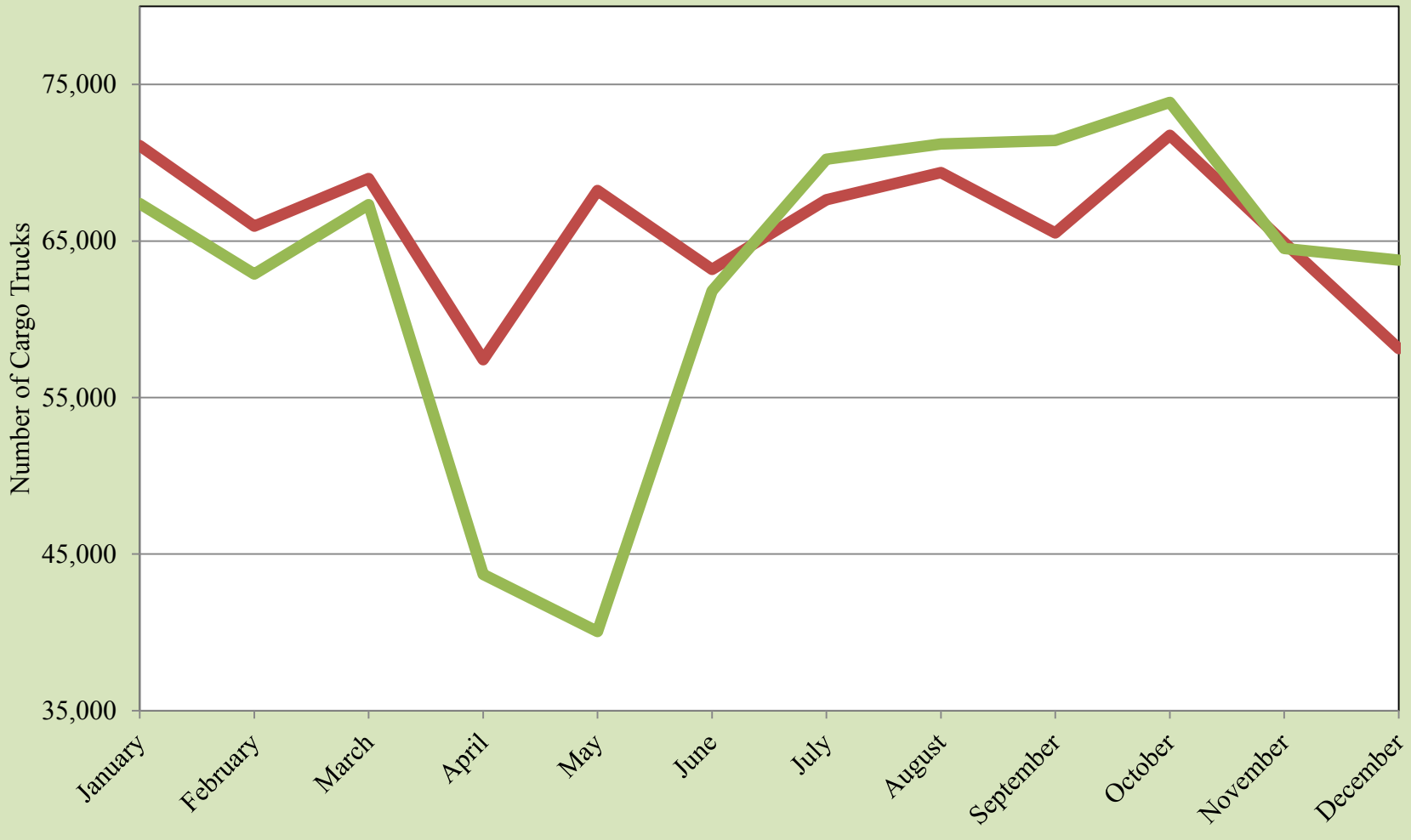

Source: Bureau of Transportation Statistics and U.S. Customs and Border Protection

Cargo Truck International Bridge Crossings to El Paso

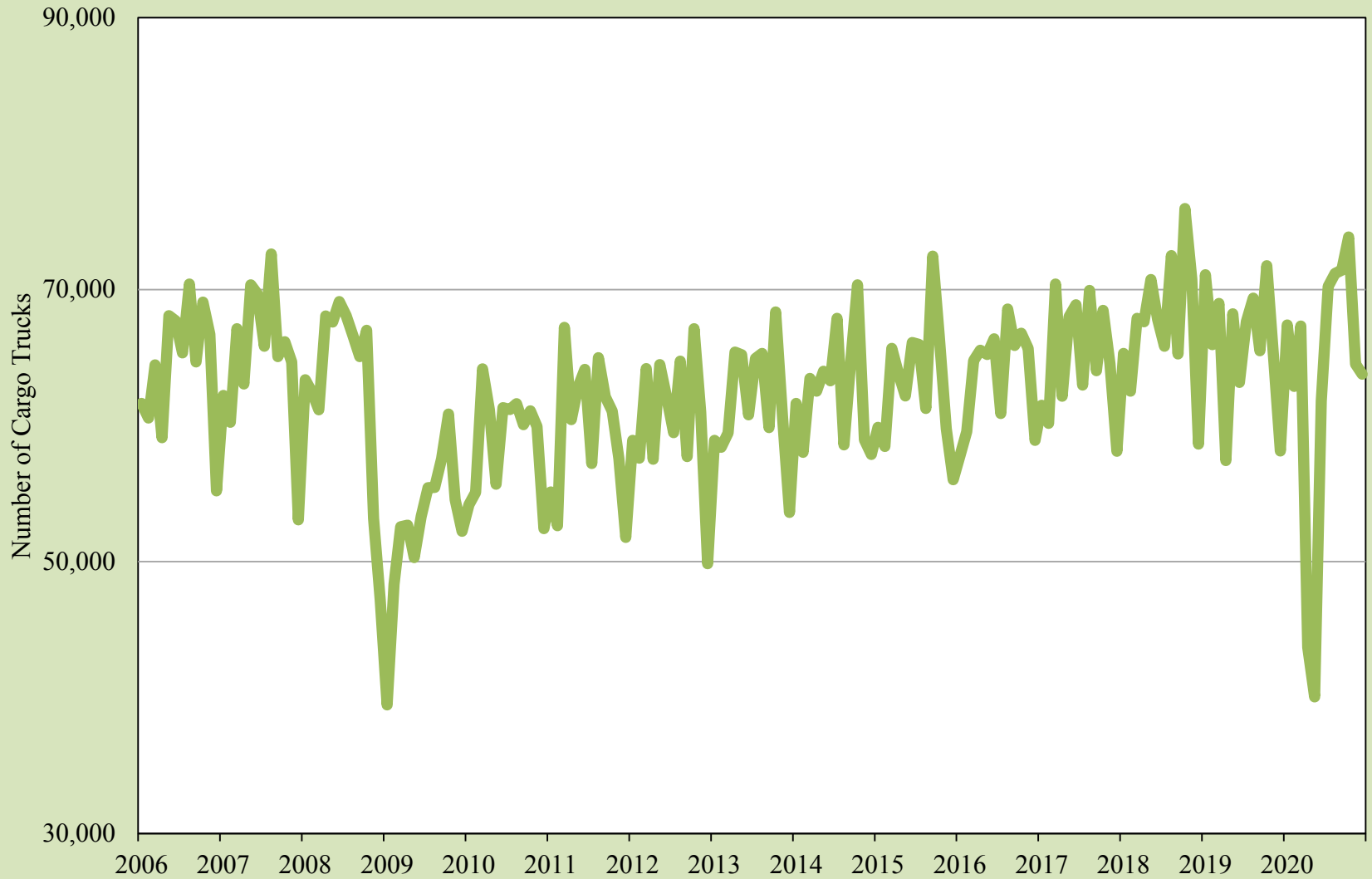

Source: Bureau of Transportation Statistics and U.S. Customs and Border Protection

Total Trade through the El Paso Customs District

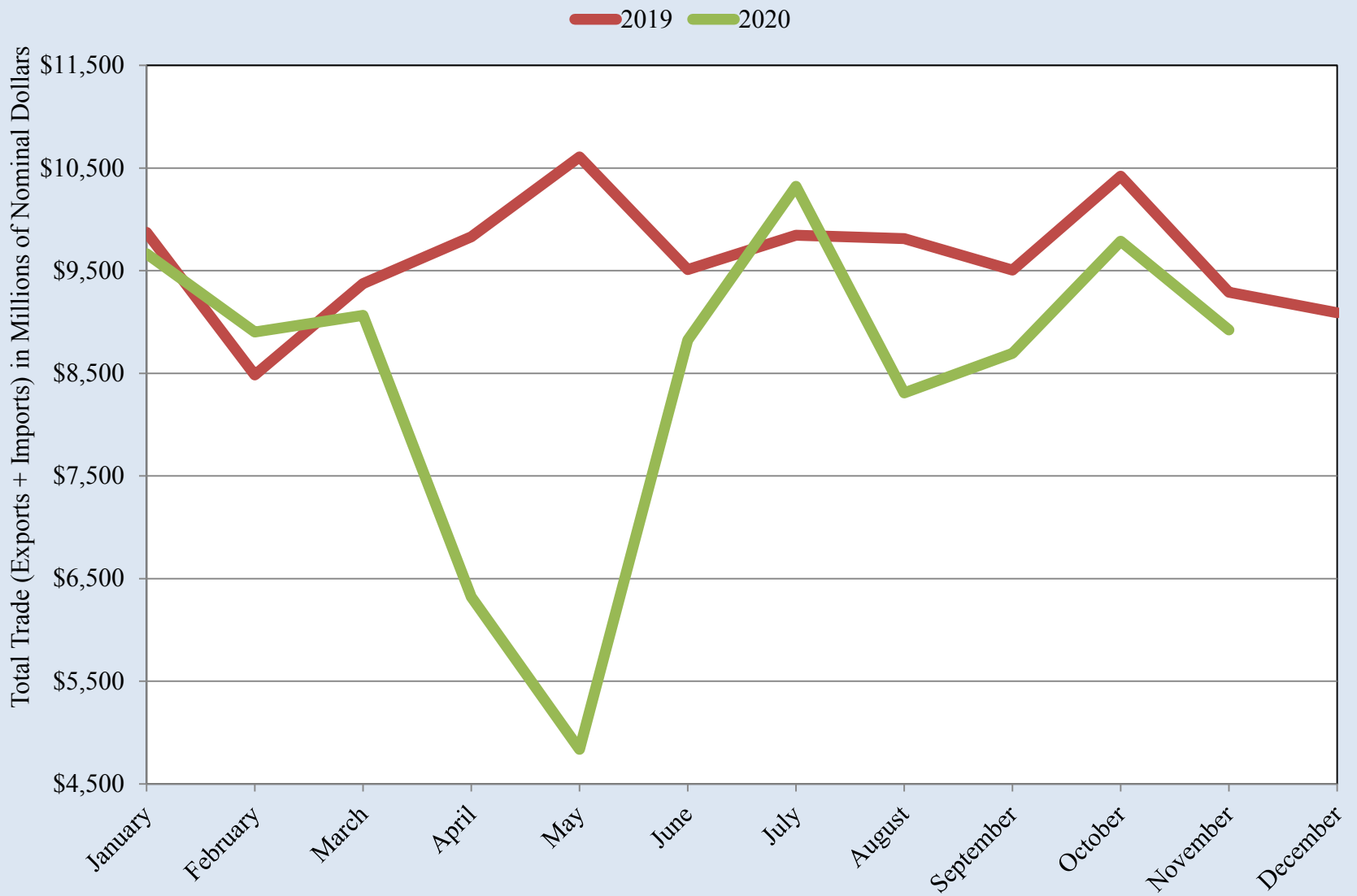

Source: U.S. International Trade Commission

Total Trade through the El Paso Customs District

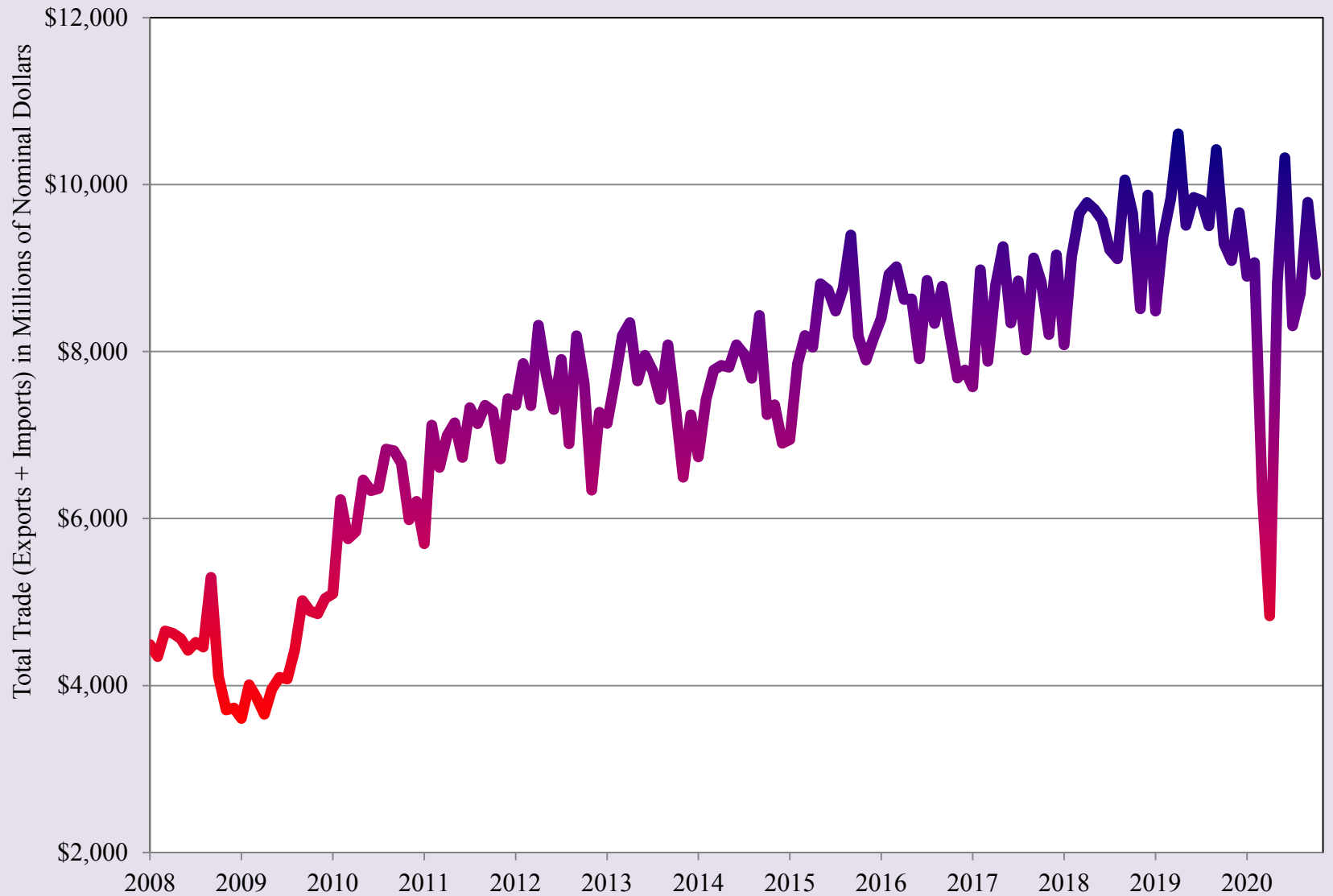

Source: U.S. International Trade Commission

Real Total Trade through the El Paso Customs District

2019 2020

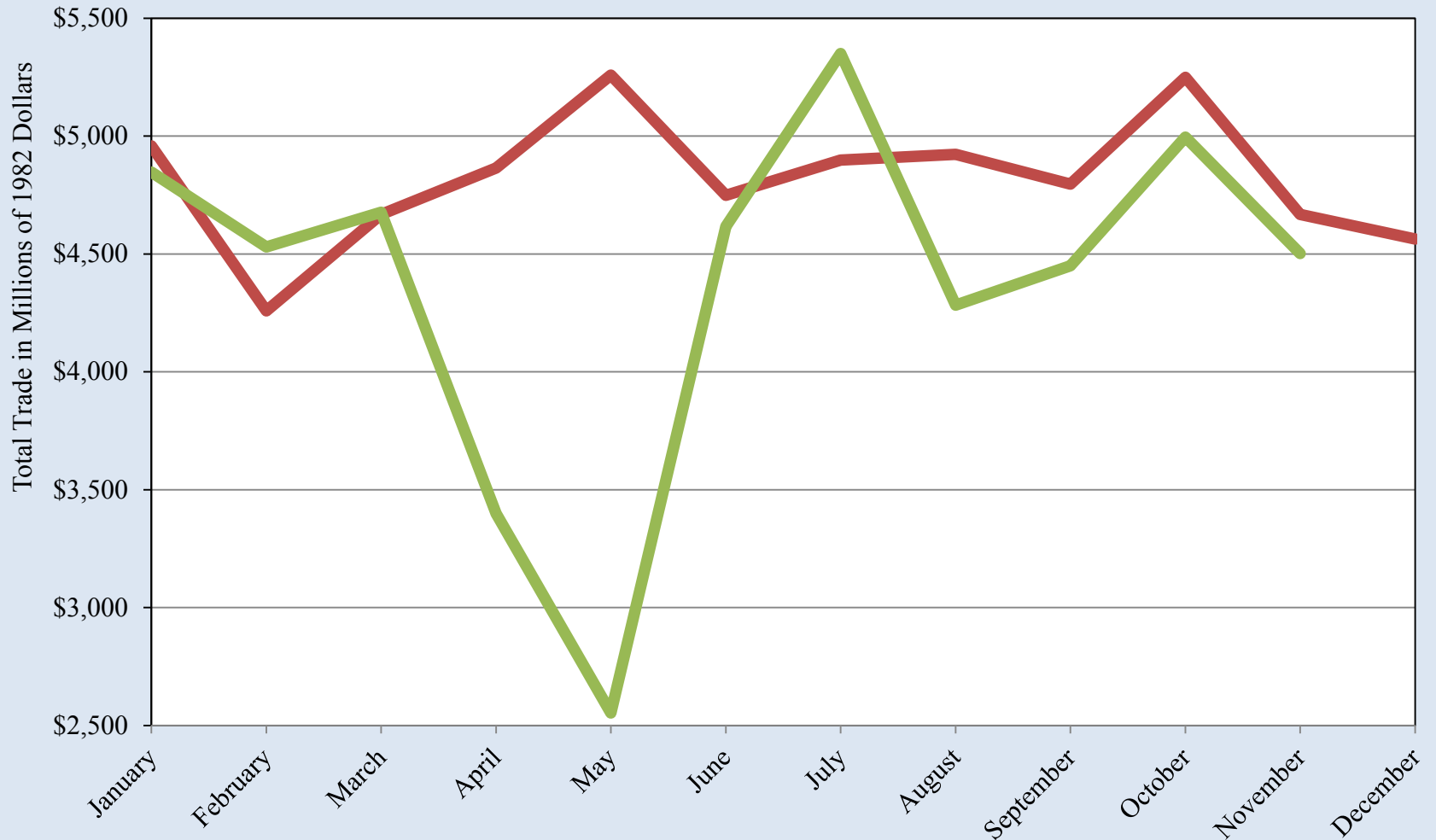

Source: U.S. International Trade Commission and Bureau of Labor Statistics

Real Total Trade through the El Paso Customs District

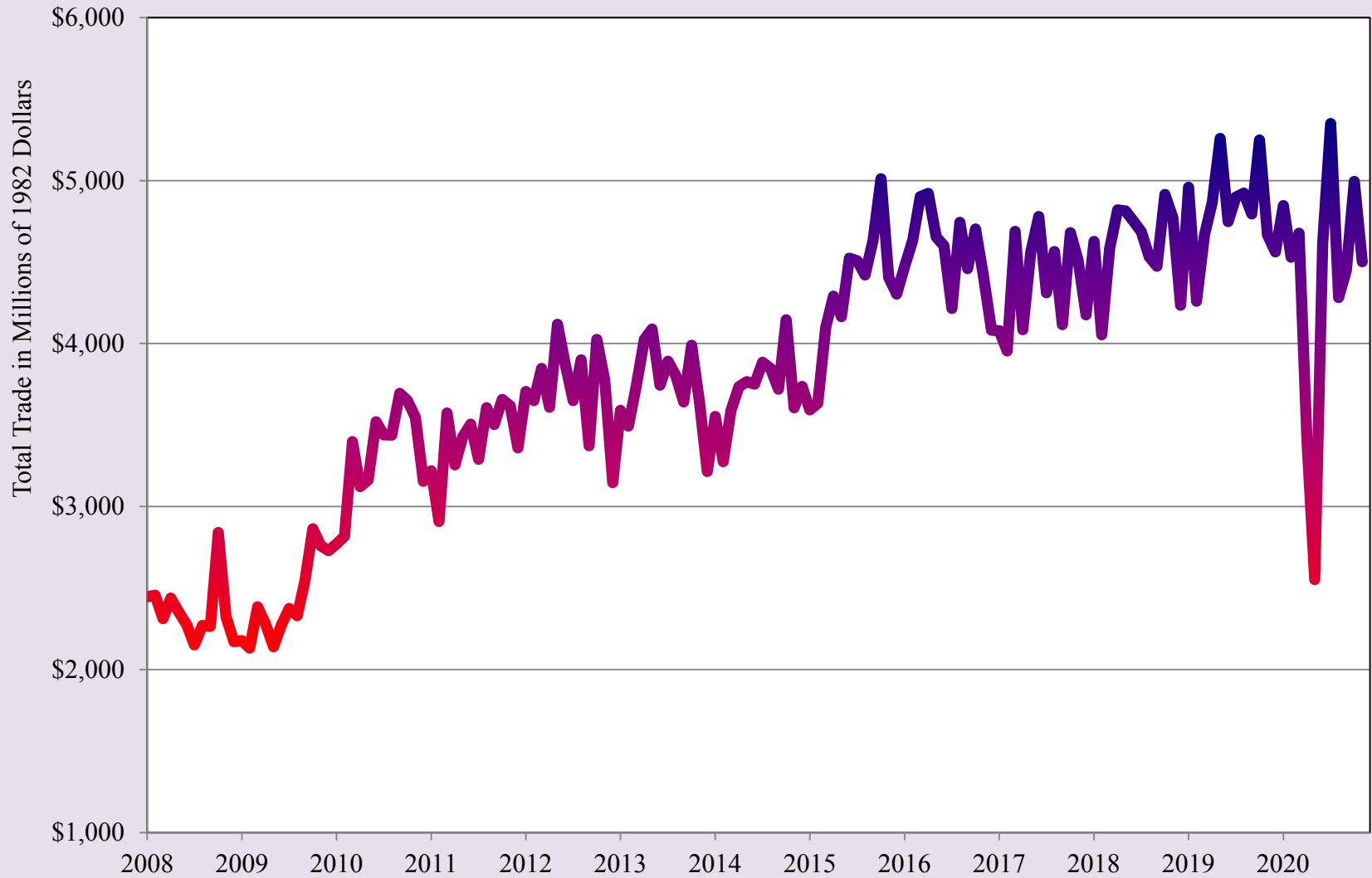

Source: U.S. International Trade Commission and Bureau of Labor Statistics

Export-Oriented Manufacturing Employment in Ciudad Juárez

2019 2020

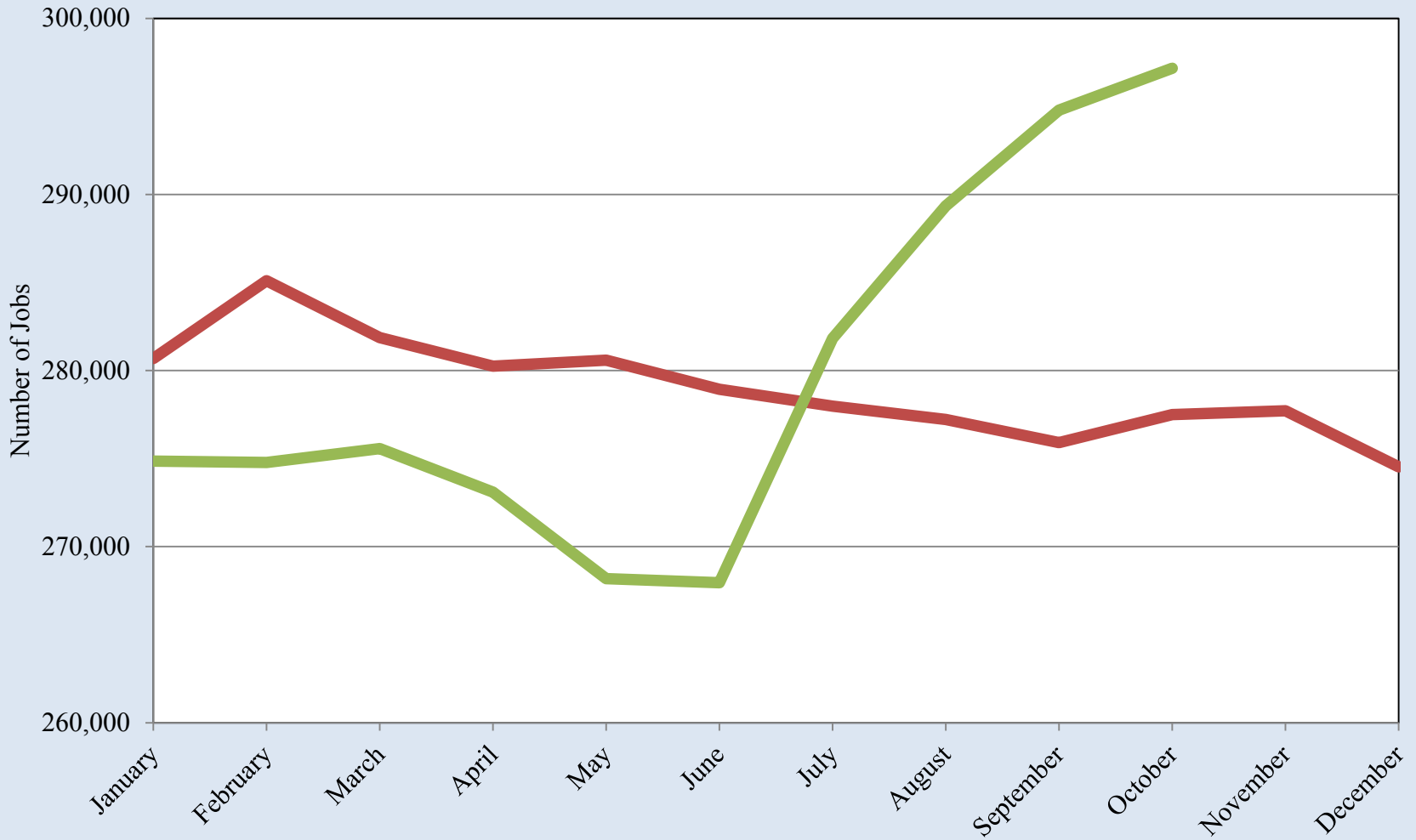

Source: INEGI

Export-Oriented Manufacturing Employment in Ciudad Juárez

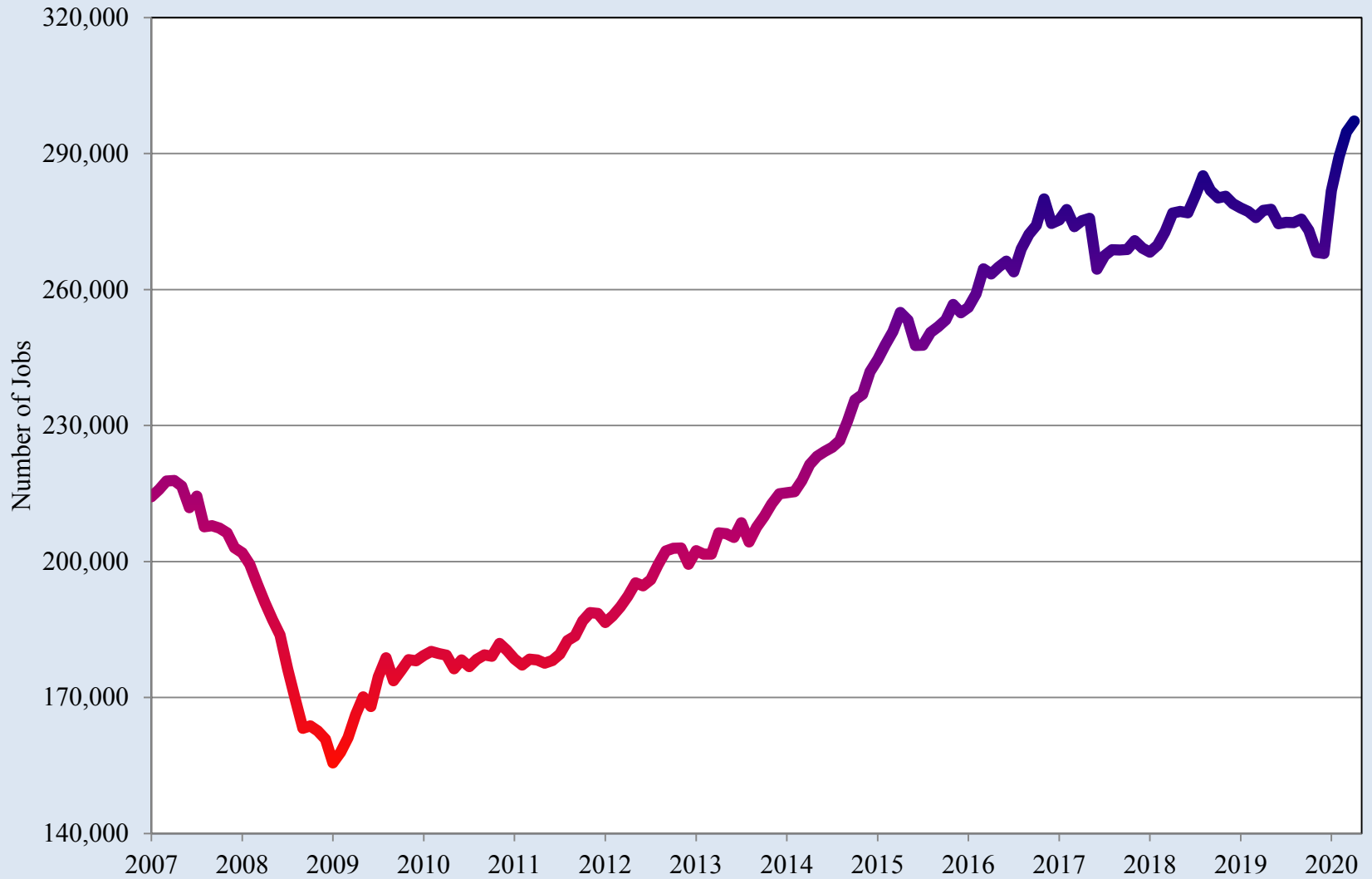

Source: INEGI

Northern Mexico Manufacturing Orders Index

2019 2020

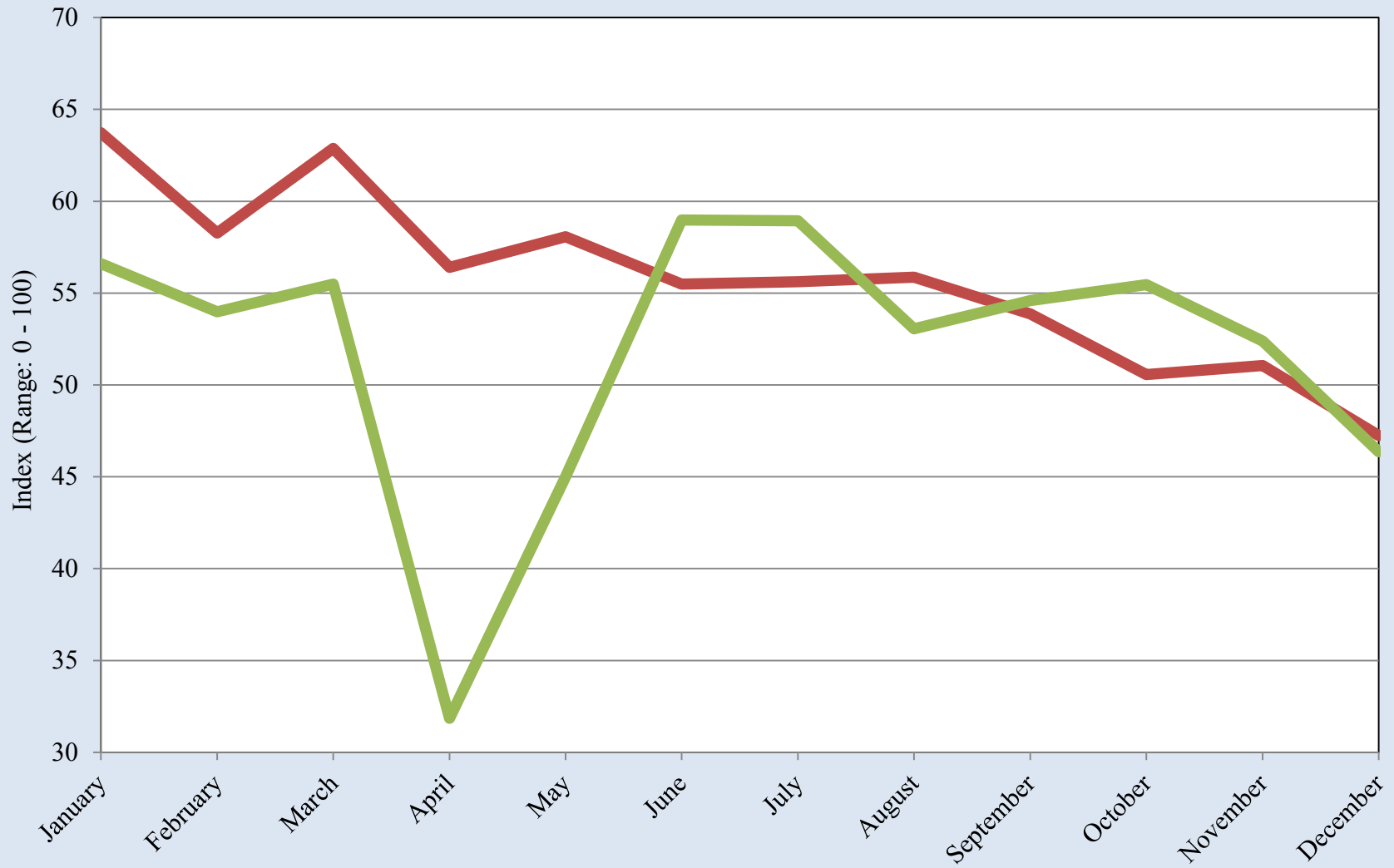

Source: Banco de México

Northern Mexico Manufacturing Orders Index

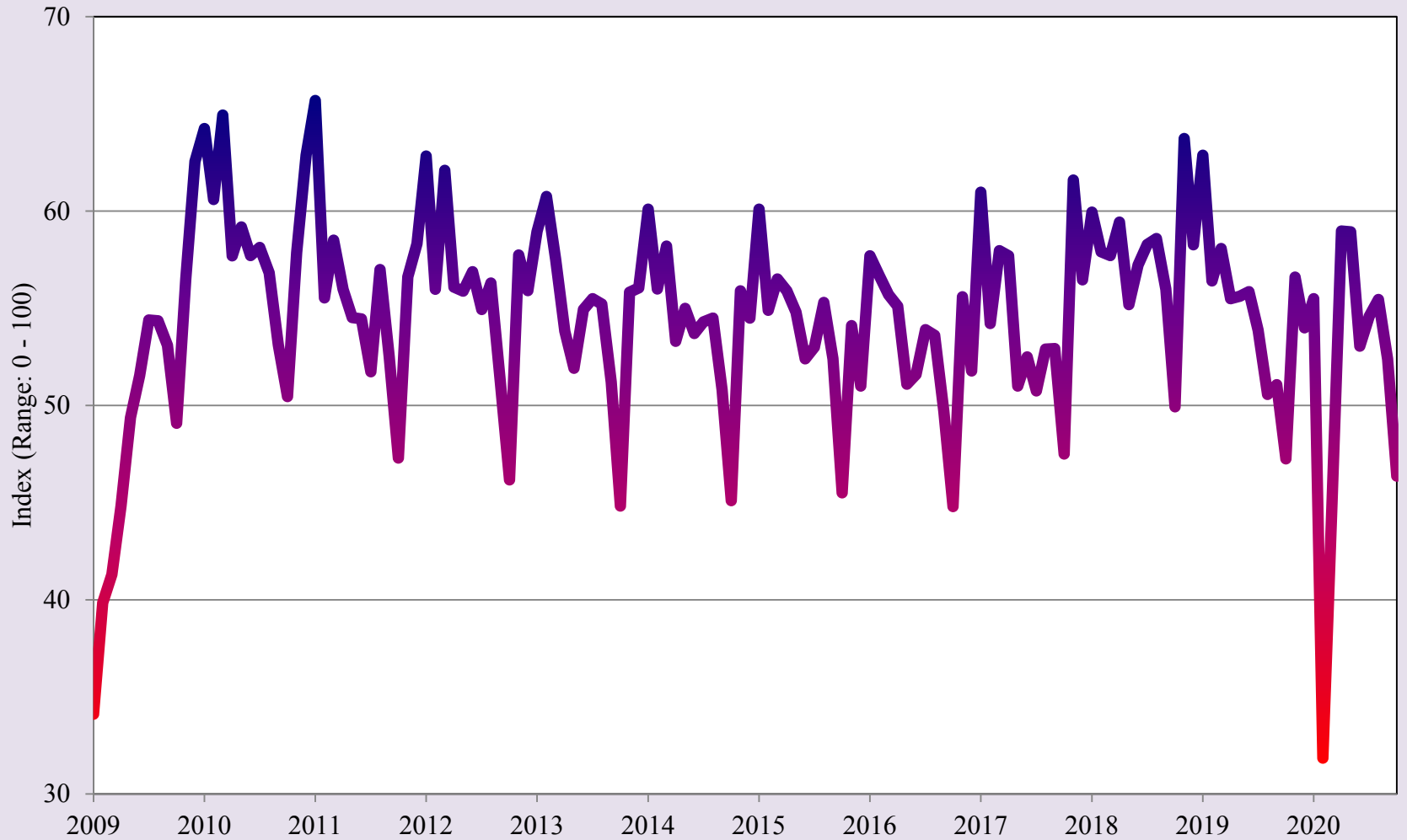

Source: Banco de México

Quarterly Indicator of Economic Activity for the State of Chihuahua

— 2018 — 2019 — 2020

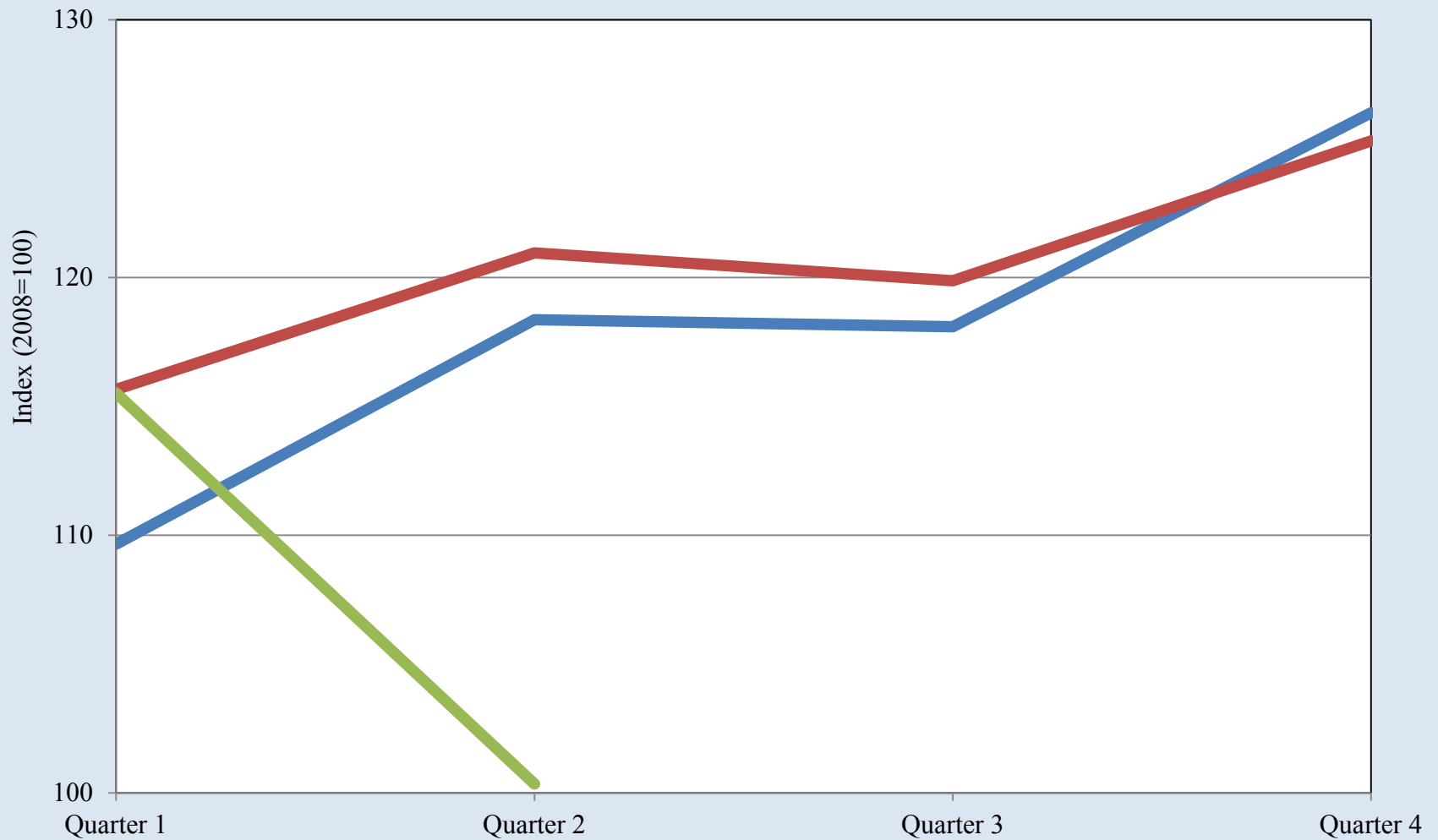

Source: INEGI

Quarterly Indicator of Economic Activity for the State of Chihuahua

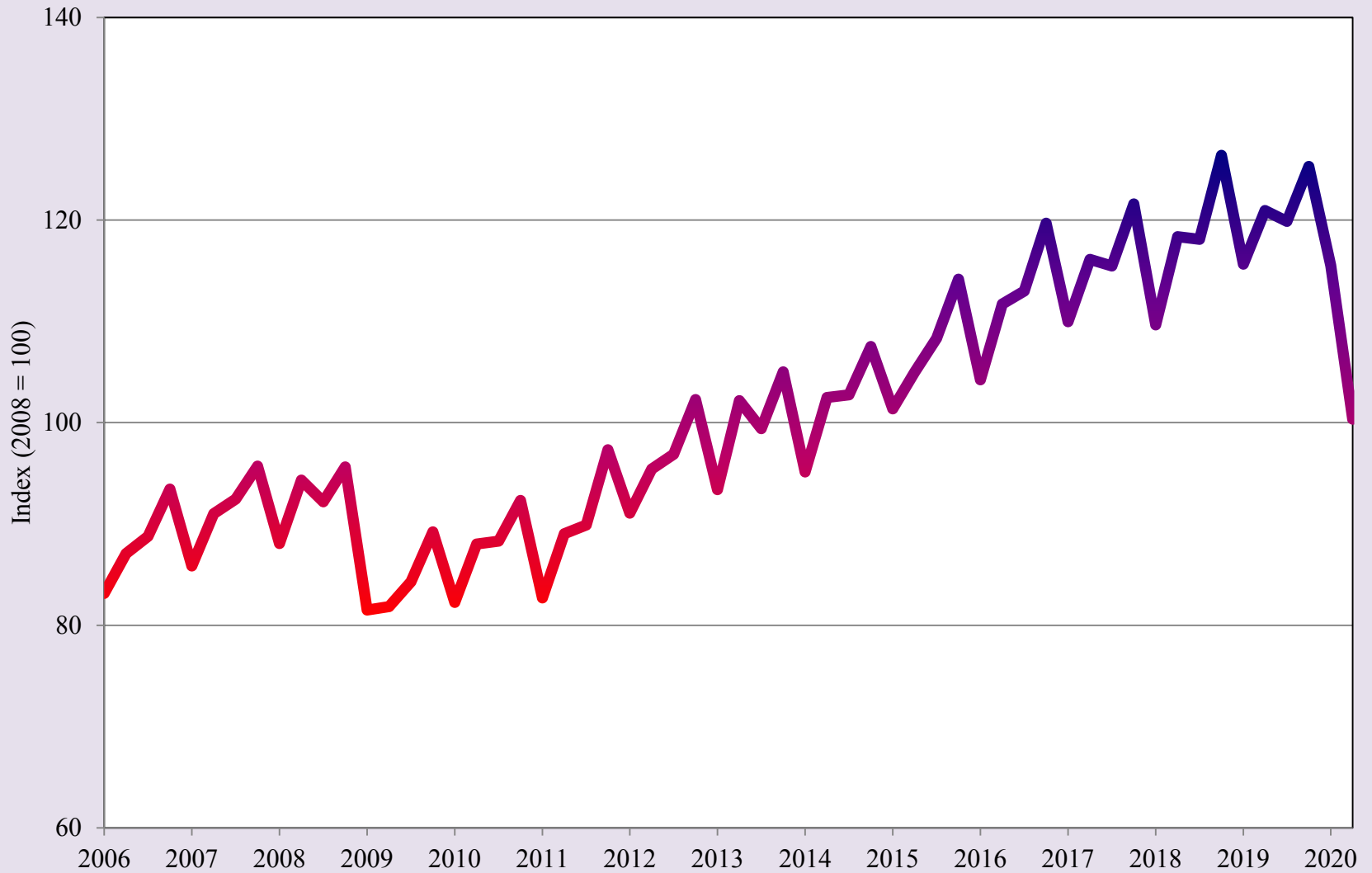

Source: INEGI

Total Value of Construction in the State of Chihuahua

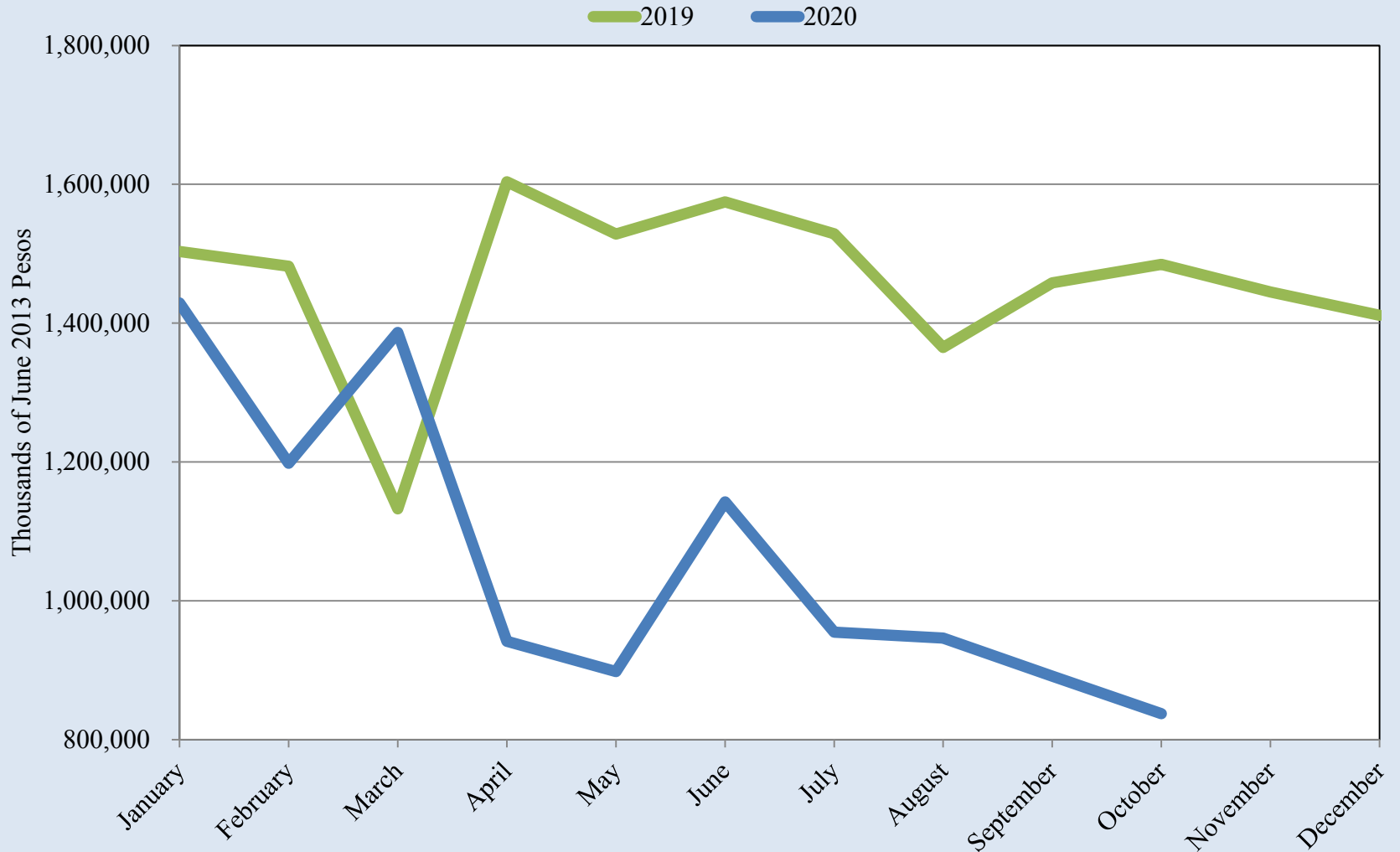

Source: INEGI

Total Value of Construction in the State of Chihuahua

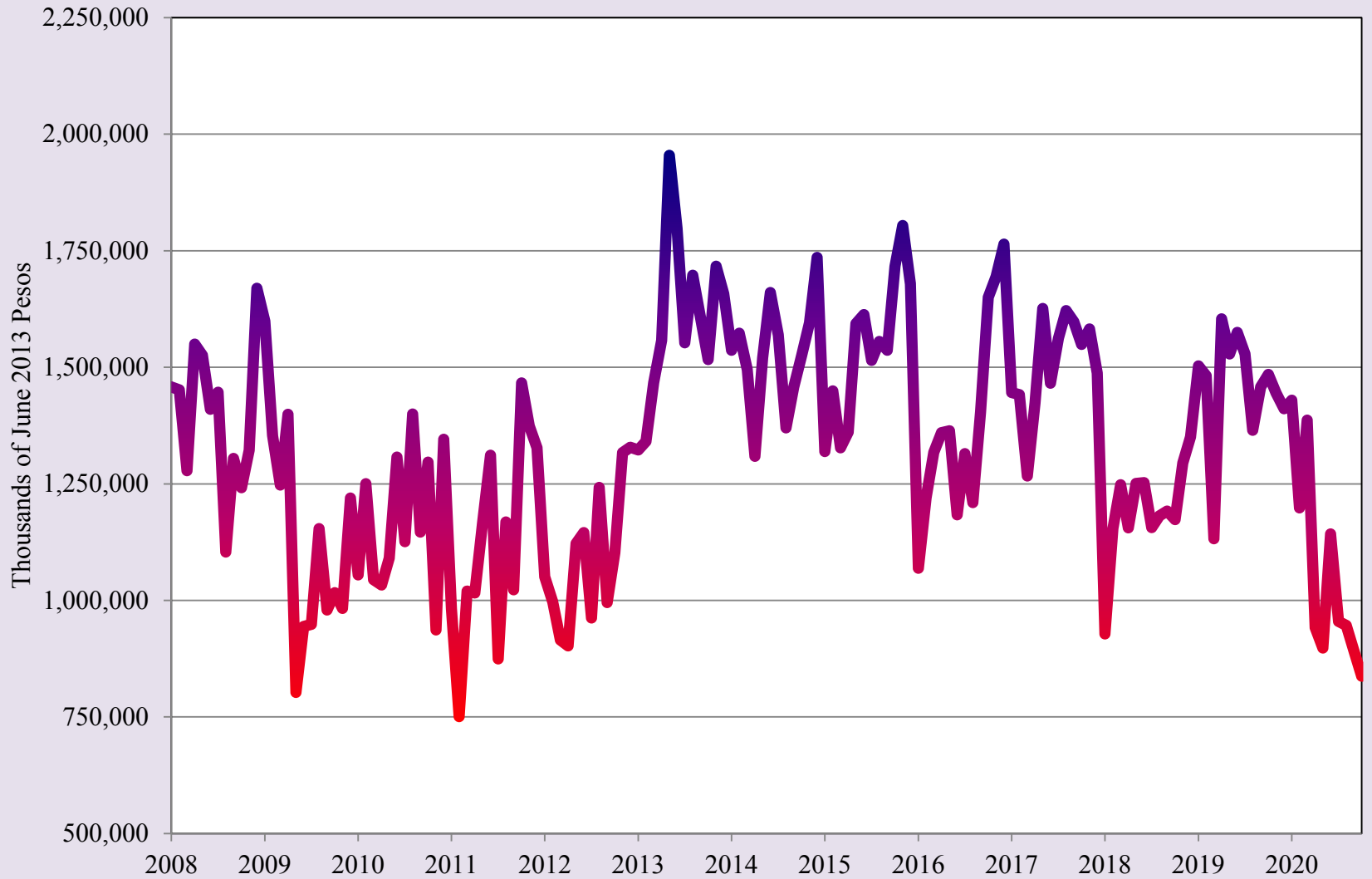

Source: INEGI

Real Retail Activity Index for the State of Chihuahua

2019 2020

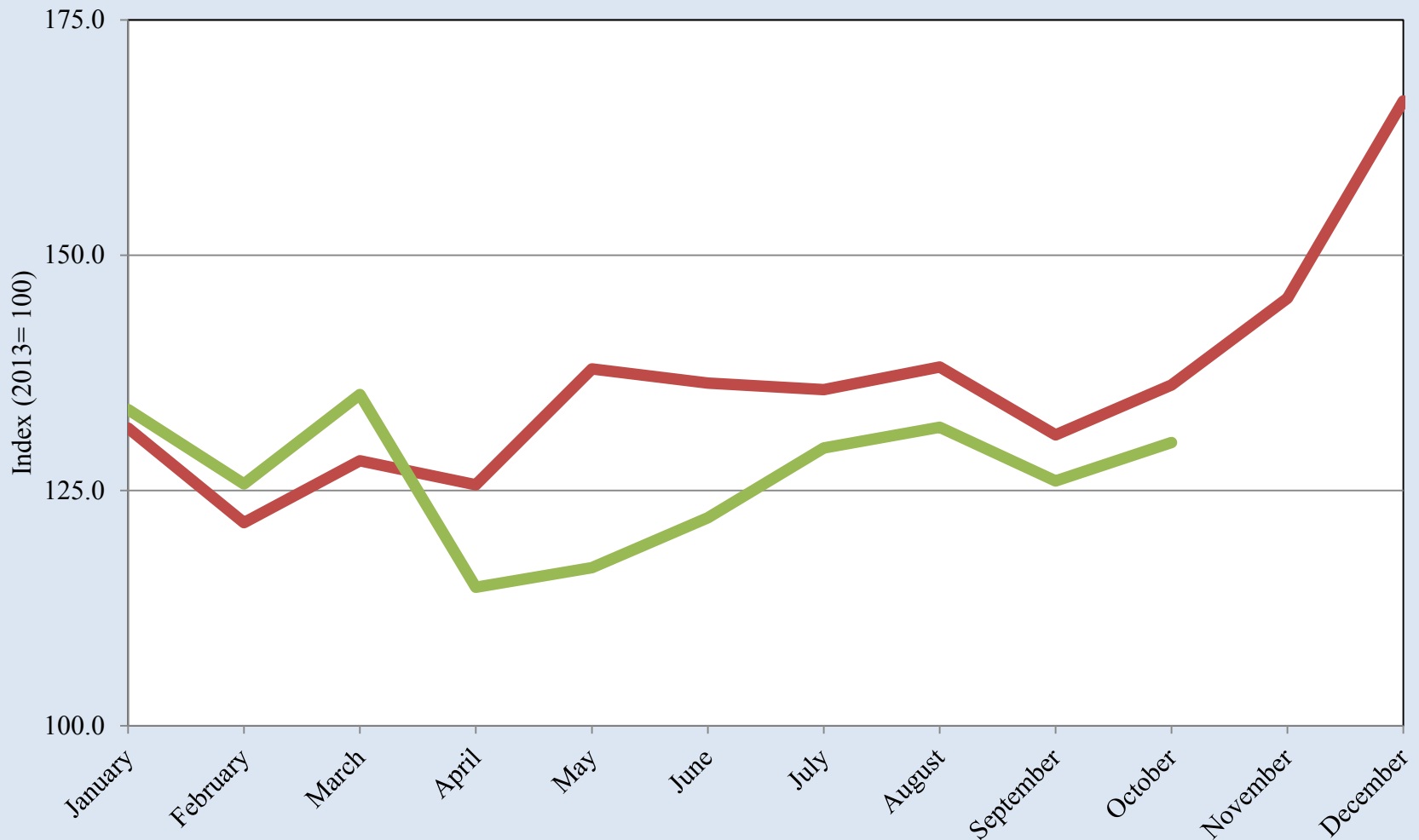

Source: INEGI

Real Retail Activity Index for the State of Chihuahua

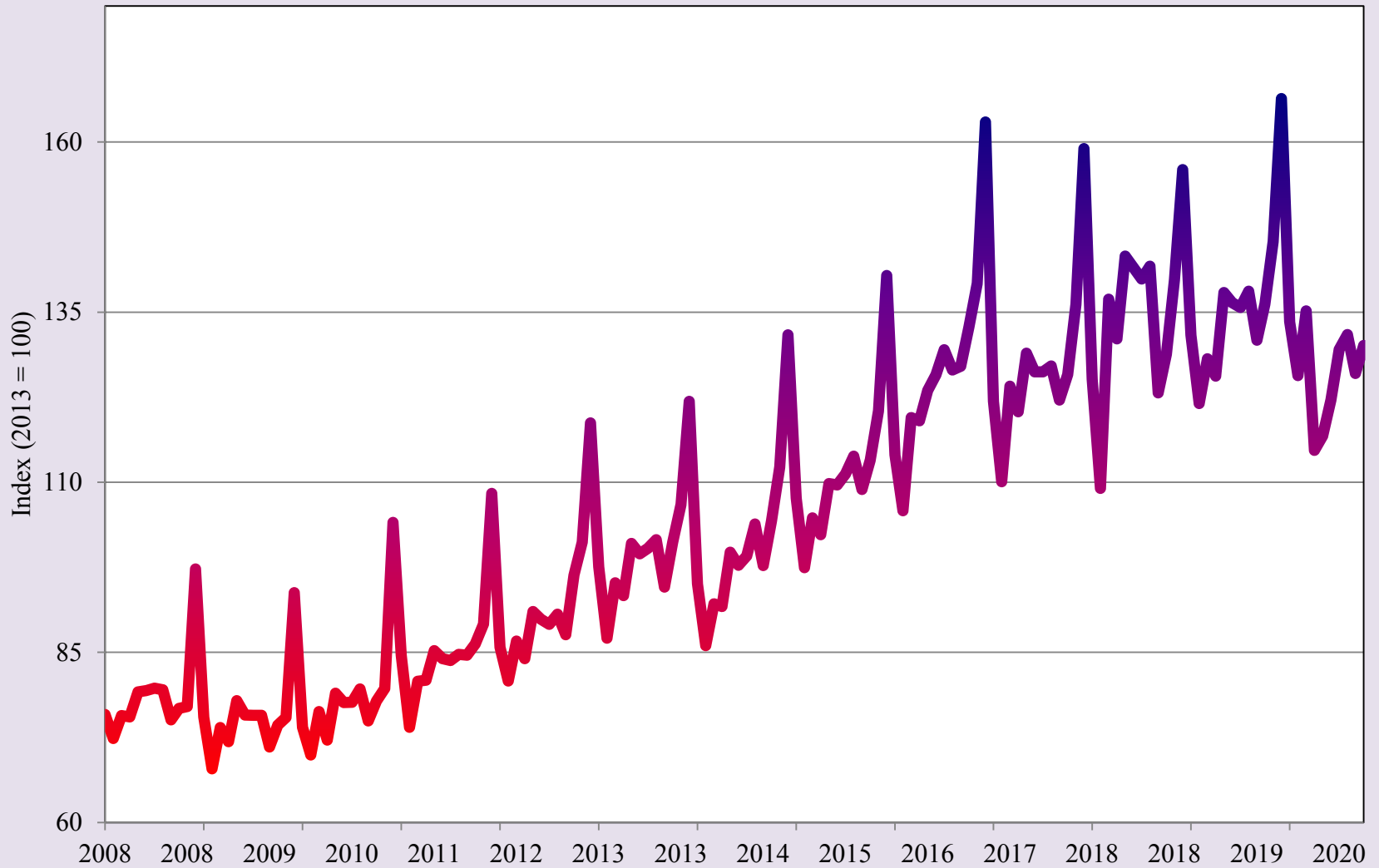

Source: INEGI



Short-Term
Outlook to
2022



BORDERPLEX BUSINESS BAROMETER

University of Texas at El Paso

Heather Wilson, President
John Wiebe, Provost
Roberto Osegueda, Vice President for Research

UTEP College of Business Administration

Jim Payne, Dean
Erik Devos, Associate Dean
Faith Xie, Associate Dean
Tim Roth, Templeton Professor of Banking & Economics

UTEP Border Region Modeling Project Corporate and Institutional Sponsors:

El Paso Water
TFCU
UTEP College of Business Administration
UTEP Department of Economics & Finance
UTEP Center for the Study of Western Hemispheric Trade

Borderplex Business Barometer is a monthly publication of the Border Region Modeling Project (BRMP), a research unit within the Department of Economics & Finance at the College of Business Administration of The University of Texas at El Paso. BRMP information is available at: <https://www.utep.edu/business/border-region-modeling-project/index.html>. For additional information, contact the Border Region Modeling Project - CBA 236, UTEP Department of Economics & Finance, 500 West University Avenue, El Paso, TX 79968-0543, USA, (915) 747-7775.