

1977

The Miner 1976-77

Student Publications, Incorporated

Follow this and additional works at: https://scholarworks.utep.edu/yr_books

Recommended Citation

Student Publications, Incorporated, "The Miner 1976-77" (1977). *Yearbooks*. 55.
https://scholarworks.utep.edu/yr_books/55

This Book is brought to you for free and open access by the UTEP History Resources at ScholarWorks@UTEP. It has been accepted for inclusion in Yearbooks by an authorized administrator of ScholarWorks@UTEP. For more information, please contact lweber@utep.edu.

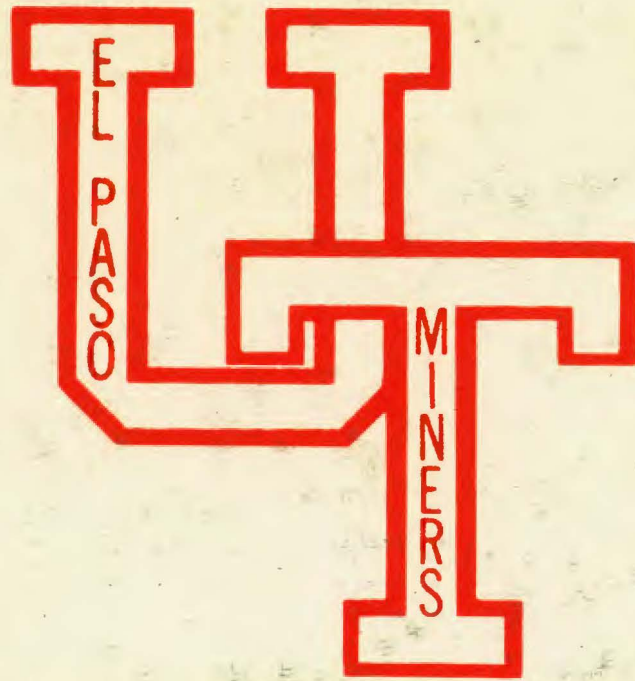

UTEP

1976-77

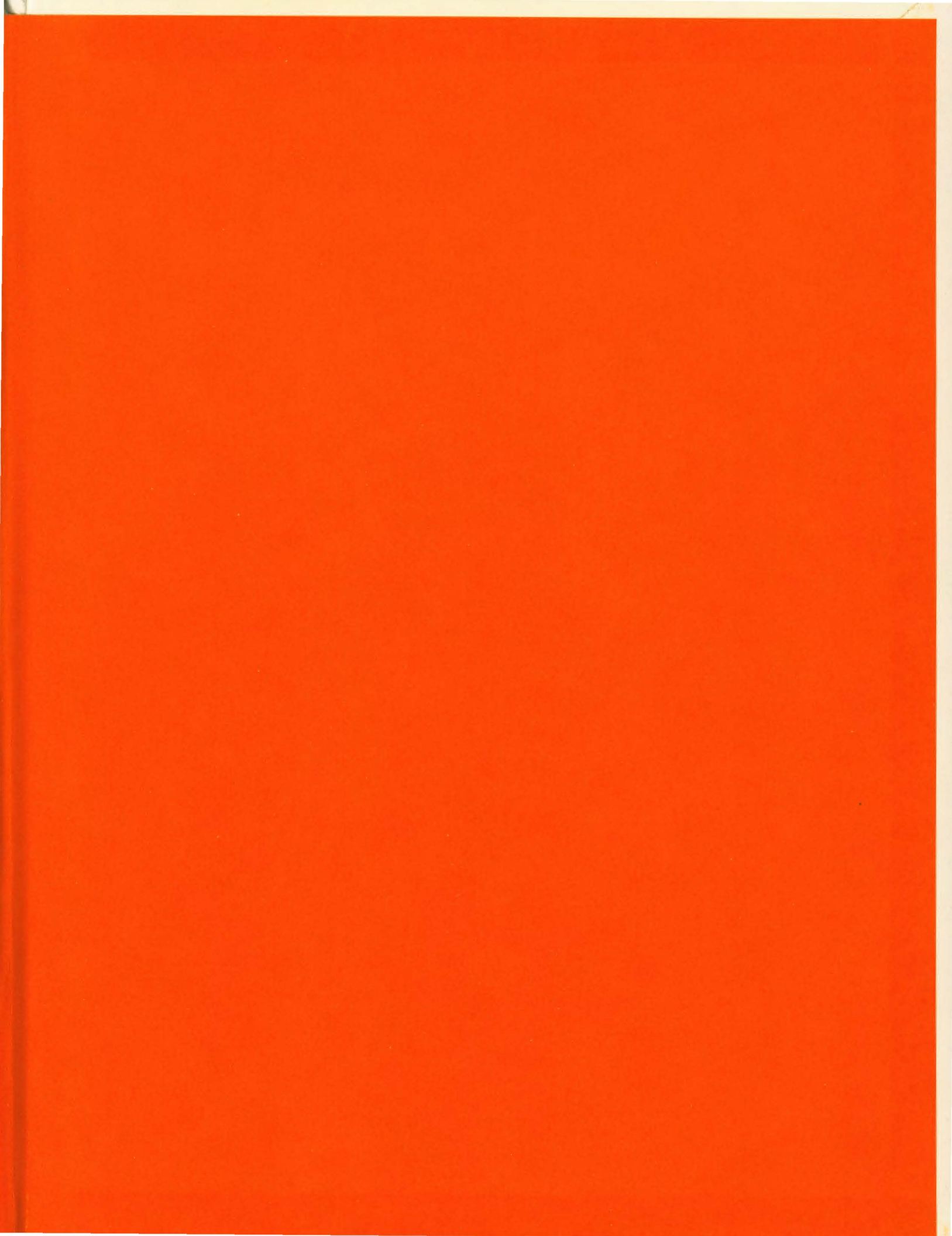

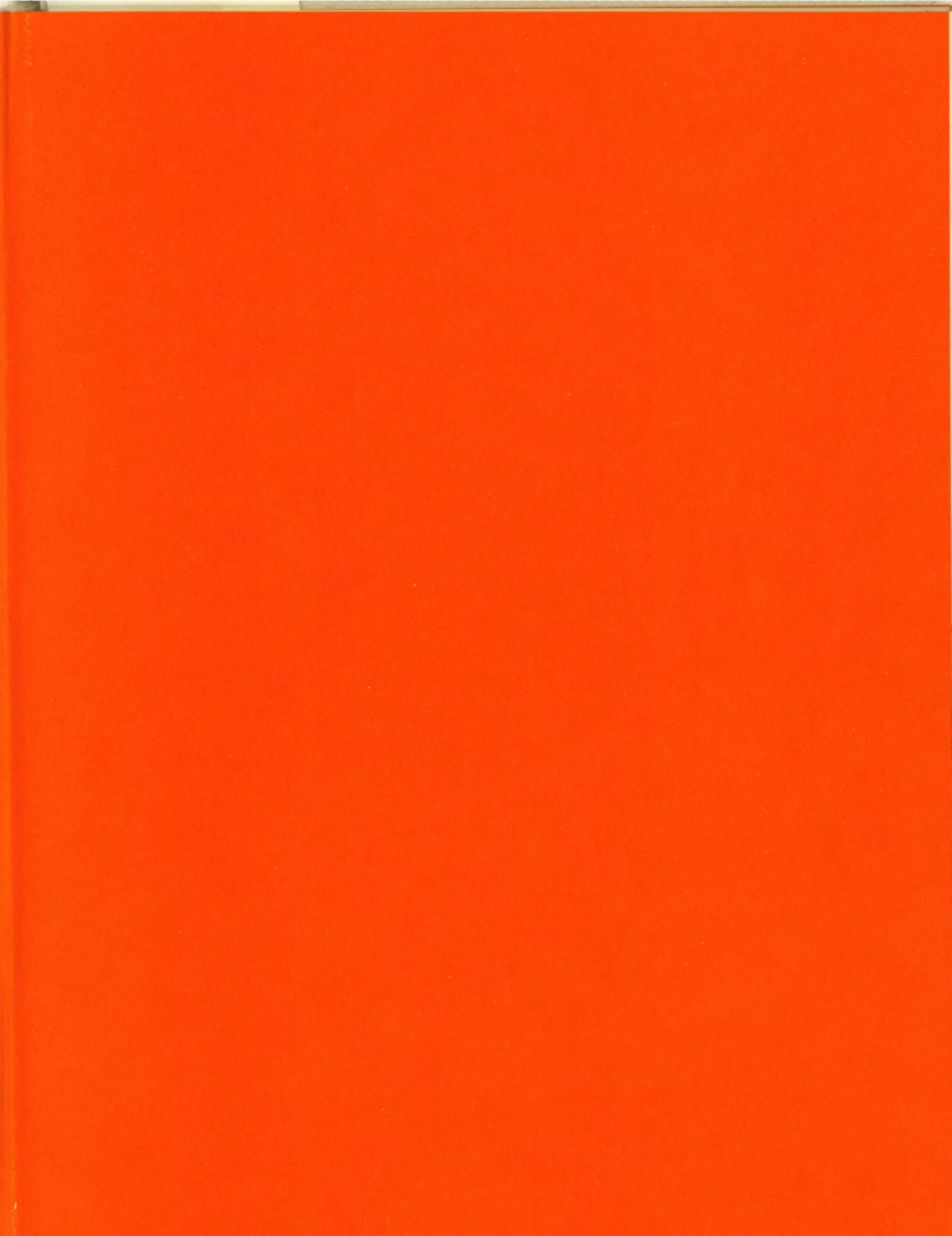

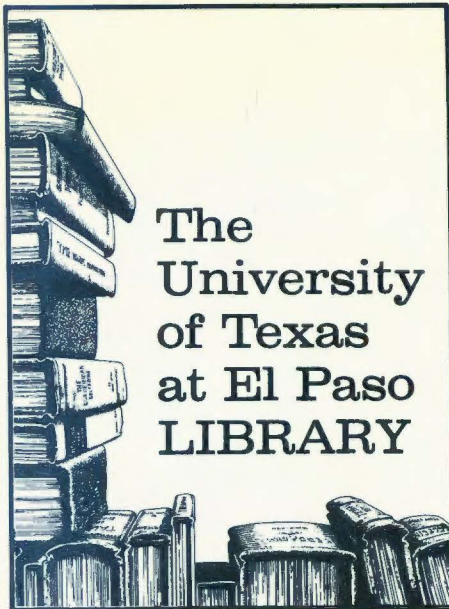

This volume presented by

PAT WORTHINGTON

RARE
LB
3621.67
.M56
1976-77



The Miner
1976-77

The University of Texas
At El Paso

The Campus

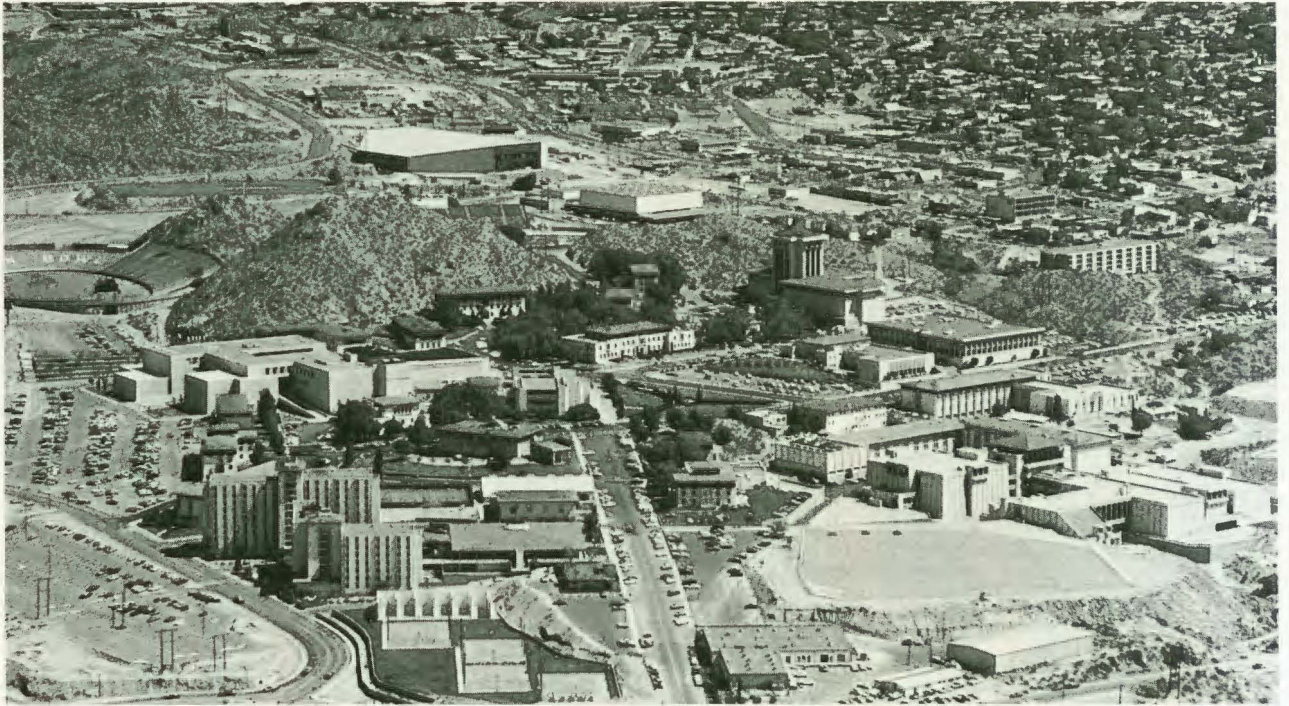

U.T. El Paso (above) is situated at the foot of the Franklin Mountains, in the river valley carved out by the Rio Grande and named by the early Spanish explorers **El Paso del Norte**—"The Pass of the North." Its nearness to Mexico has had a lasting effect on the school, from campus interest in bilingual education to the tacos and enchiladas served in the Commons.

Perhaps the first thing a newcomer to campus notices is the unique architecture, designed after the national style of Bhutan. The Education Building (**right**) is an example of "Americanized Bhutanese," with its flat roof and banded walls. It rises nine stories, the tallest building on campus.

Other notable spots include the Sun Bowl (**far right**), where football games are played during the fall, and the library (**above right**), shown here after one of the rare snows in El Paso. The U.T. El Paso emblem can be seen upon entering the main floor of the library (**far right**).





A Quiet Campus



U.T. El Paso has an approximate enrollment of 15,000 students, but many of them are commuters. In the afternoons, the campus seems quiet, compared to the busy crowded mornings. Students can find relative privacy in Leach Grove (**right**) during the later part of the day.

A recent addition to the campus is the Engineering-Science Complex (**below**), which opened in fall of 1976. The old engineering and biology buildings have been renovated for the mass communications and psychology departments.



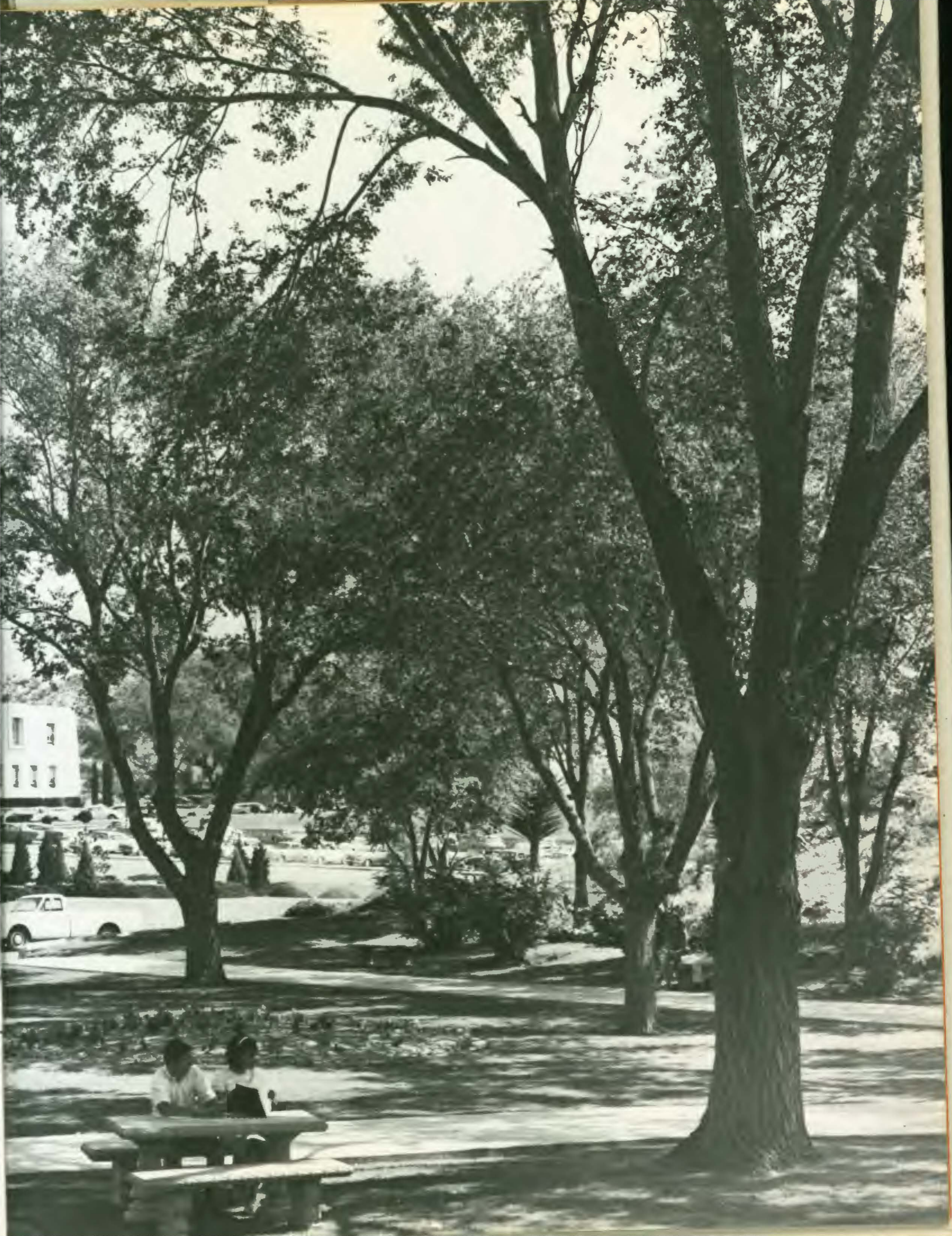

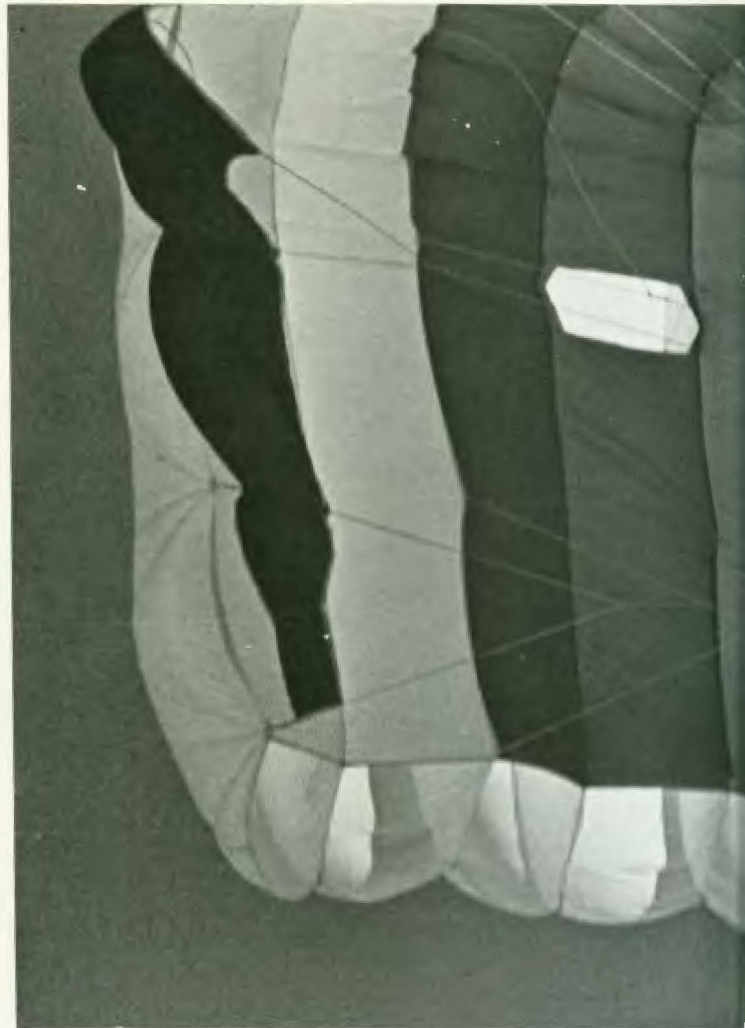

What Can You Do on Campus?

Many students have been heard to wonder exactly where campus life is. For one thing, some are able to make their own fun (right). However, even a small effort will reveal many activities which are available to any interested student.

A wide variety of organizations—social, service, special interest, and honorary—exist, and are active on campus. The Society of Physics Students (above left) sometimes sets up a telescope for students interested in space observation. And a member of the campus Sport Parachuting Club (above right) demonstrates "how to do it."

There are many free things to do on campus. A Student Activities Card (far right), issued to all full-time students, allows entrance to films, dramas, sporting events, and other worthwhile activities.

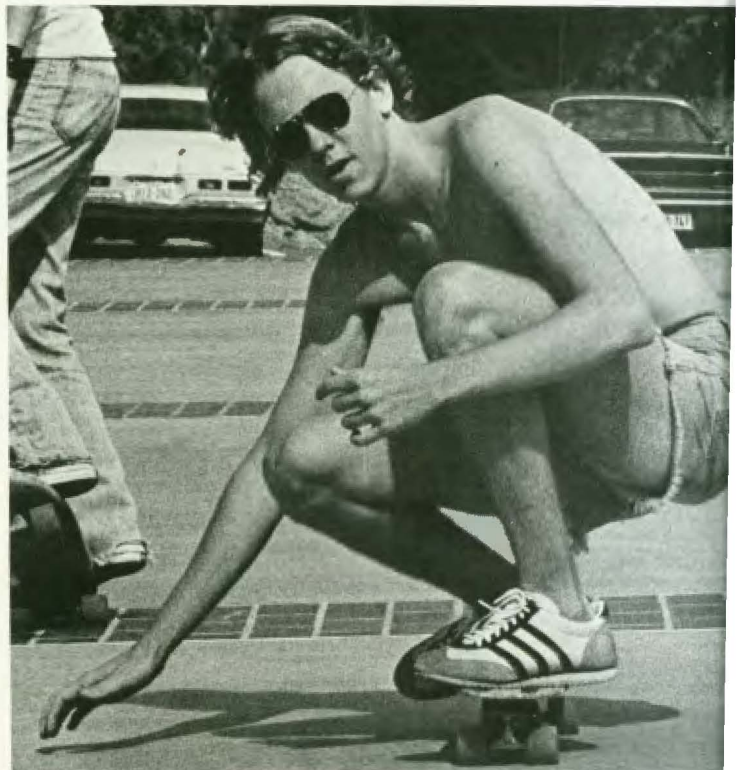



Time to Study

And when there is absolutely nothing else to do, students usually break down and start studying. Studying can occur almost anywhere (**clockwise from right**): a dorm room, a lounge in the Student Union Building, or the Faculty Cafeteria. It is even possible to stay up all night to get an assignment done. But some students find the library a better place for a nap than for research.

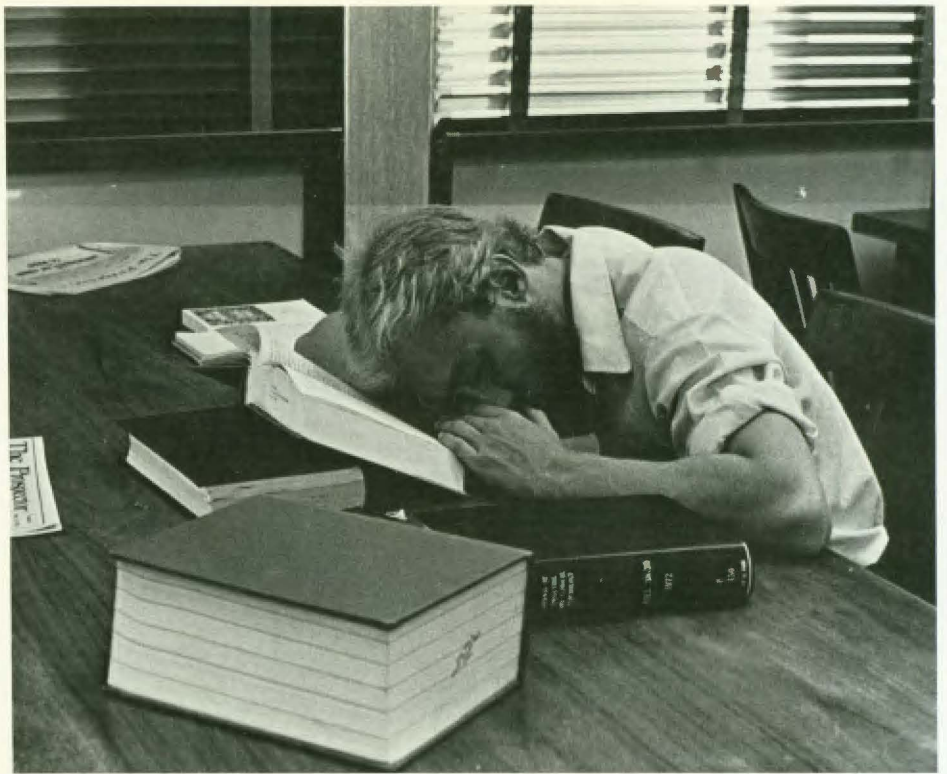





Dorm students in Kelly and in Barry Halls have the advantage of living near their friends, but even commuter students can meet on campus and develop meaningful relationships, either of love or friendship. On campus, even mushrooms can develop meaningful relationships!



Togetherhness

The Arts

are alive and well at U.T. El Paso. Graphic art is by no means the only cultural activity on campus. Poetry readings by Galway Kinnell and William Stafford, lectures by Tom Wolfe and Judith Crist, appearances by the National Shakespeare Company and the Harlem Opera Society—these are just some of the cultural goings-on on campus this past year.





The World

Events that will stay in the minds of all U.T. El Paso students for a long time to come include a visit to El Paso by Jimmy Carter while he was campaigning last fall for the presidency. The tragic deaths of two Kenyan campus athletes in a car accident last October precipitated a march of mourning (**above**). And last November, the Iranian Student Association showed its strength in a public protest of recent harassment of Iranians in France and the United States (**top**).

Homecoming 1976



Homecoming last fall took place on October 15-16. Activities included several contests such as the sardine-eating contest (**below**), rallies, and parades. Vicky Ferrell (**right**) was elected Homecoming Queen. The theme of Homecoming this year was "Anything Goes"—and a frog-jumping contest and an "Ugly Man on Campus" competition hopefully put everyone in that spirit.



**El Paso
Nursing
School
Graduates**

Yearbook

Staff

The staff wishes to thank all the people who helped in making this yearbook a reality: Russell Banks, Kathy Bartel, Pat Carpio, Jerry Holland, Yolanda Naudin, Judy Solis, Julian Villanueva, and the **Prospector** staff photographers.



"The Miner" is the first yearbook on campus in several years. By 1972, campus disinterest in the annual yearbook prevented it from being published any longer. But Mortar Board decided that the spirit on campus had changed, and sponsored a senior yearbook as a service project this year. First, it was necessary to contact all seniors by mail and by posters around campus. Next, a photographer took pictures of seniors during a week in February. The staff completed work on it in early March.

(Left) Seated: Judy Solis, Assistant Dean of Students (Advisor); Peggy Bartel. **Standing:** Alfred Chan; Mike Emery; Wade Bolling. **(Above)** Alfred Chan stands in front of the library on campus.



Editor: Alfred Chan

Staff: Alicia Arce

Peggy Bartel

Wade Bolling

Mike Emery

Photographers: Russell Banks

Wade Bolling

Alfred Chan

George Guerra

Armando Maese

Chad Puerling

Carlos Rosales

Joel Salcido

Greg Sleutel



(Above) Alicia Arce looks over promotional handouts for advertising the photo sessions, during the week of picture-taking on campus. (Above right) Here is a picture of Mike Emery, Wade Bolling, and Peggy Bartel before they got to work on the yearbook. (Below right) Here is a picture of Wade, Peggy, and Mike after realizing all the work involved in putting together a yearbook.

1976 Baseball Results
(9-25 Overall; 3-15 WAC South)

Date	UTEP	Opp	W/L Pitcher
3/5	8	Abilene Christian	2 Hogan (1-0)
3/5	2	Abilene Christian	3 Rima (0-1)
3/6	9	Abilene Christian	2 Jannusch (1-0)
3/13	3	Denver	10 Walker (0-1)
3/13	2	Denver	9 Rima (0-2)
3/15	11	New Mexico State	2 Hogan (2-0)
3/15	5	New Mexico State	9 Jannusch (1-1)
3/17	5	Denver	6 Dehn (0-1)
3/20	5	New Mexico Highlands	7 Rima (0-3)
3/20	30	New Mexico Highlands	3 Watts (1-0)
3/23	0	Colorado State	2 Jannusch (1-2)
3/23	3	Colorado State	2 Walker (1-1)
3/24	8	At New Mexico State	2 Hogan (3-0)
3/24	4	At New Mexico State	5 Kobatt (0-1)
4/9	4	*New Mexico	5 Hogan (3-1)
4/10	8	*New Mexico	2 Walker (2-1)
4/10	4	*New Mexico	6 Jannusch (1-3)
4/17	3	*At Arizona	15 Hogan (3-2)
4/17	1	*At Arizona	8 Wolker (2-2)
4/18	1	*At Arizona	13 Jannusch (1-4)
4/20	0	Adams State College	1 Hogan (3-3)
4/20	2	Adams State College	6 Rima (0-4)
4/23	0	*At Arizona State	21 Jannusch (1-5)
4/24	2	*At Arizona State	11 Walker (2-3)
4/24	0	*At Arizona State	20 Hogan (3-4)
4/30	0	*Arizona	16 Hogan (3-5)
5/1	1	*Arizona	.3 Walker (2-4)
5/1	3	*Arizona	10 Jannusch (1-6)
5/7	5	*Arizona State	10 Hogan (3-6)
5/8	0	*Arizona State	9 Walker (2-5)
5/8	1	*Arizona State	17 Jannusch (1-7)
5/14	5	*At New Mexico	6 Jannusch (1-8)
5/15	7	*At New Mexico	4 Walker (3-5)
5/15	7	*At New Mexico	1 Hogan (4-6)

*—WAC Southern Division games



Four-year starter, Glenn Villarreal

Baseball 1976



Honors Candidate Terry Dillingham

Basketball



1976-77 Texas-El Paso Final Results 11-15 (3-11 W.A.C.)

UTEP	OPP	DATE	HIGH SCORER	HIGH REBOUNDER	ATT
83	Lubbock Christian	58 11/26	Jones, Poole—16	Vanley—6	4310
84	Colorado	67 11/29	Poole—22	Hale—14	4350
92	Wisconsin-Parkside	56 12/2	Jones—24	Pauling—9	4503
58	At New Mexico State	68 12/6	Jones—24	Pauling—9	12,058
59	At West Texas State	58 12/9	Poole—20	Hale—14	3100
82	New Mexico State	69 12/13	Pauling, Jones—19	Pauling—21	5000
70	#Baylor	64 12/19	Jones, Hale, Pauling—14	Pauling—14	5000
60	#Missouri	83 12/18	Vanley—15	Vanley—6	5000
49	@Washington	54 12/28	Hale—17	Poole—5	3027
58	@San Diego State	76 12/29	Pauling—14	Pauling—8	2811
83	Deane College	66 1/3	Poole—25	Pauling—11	4100
57	Mesa College	49 1/8	Jones—18	Poole, Pauling—5	3900
69	*Arizona State	60 1/13	Jones—19	Pauling—7	5000
60	*Arizona	59 1/15	Paole—18	Pauling—11	5000
59	*At New Mexico	67 1/22	Pauling—14	Pauling—9	17,114
62	*At Brigham Young	54 1/27	Jones—19	Poole—5	12,570
49	*At Utah	59 1/29	Pauling—11	Edmonson—4	10,603
59	*Wyoming	62 OT 2/3	Poole—15	Pauling—14	12,222
46	*Colorado State	51 2/5	Poole—15	Pauling—6	12,100
60	*At Arizona	67 2/11	Pauling—15	Pauling—9	13,267
54	*At Arizona State	69 2/12	Jones—17	Jones—6	5820
58	*New Mexico	59 2/19	Jones—18	Draper—8	11,025
65	*Utah	66 2/25	Poole—17	Hale—9	9500
63	*Brigham Young	65 2/26	Jones—21	Pauling—13	8750
57	*At Colorado State	82 3/3	Poole—19	Pauling—7	2257
59	*At Wyoming	60 3/5	Poole—20	Pauling—9	3326

#—Sun Bowl Classic, El Paso, Texas

@—Cabrillo Classic, San Diego, California

*—Western Athletic Conference Games

Standing (l-r): Jose DeSantiago, Oscar Barcena, Jim Bowden, Cliff Russell, Jake Poole, Ron Jones, Mike Heathington, Todd McCormick and Will Vanley. **Kneeling** (l-

r): Tom "Gator" Pauling, Wayne Hollins, Larry Gilbert, Roy Dishroon, Harry Tyler, John Singleton, Calvin Hale and Charles Draper.



1976 TRACK & CROSS COUNTRY

Even though young, high jumper Greg Joy won the Silver Medal at the Montreal Olympic games for his native Canada in the summer of 1976.



James Munyala, a mainstay in all three phases of the UTEP track program, is a member of the Miner cross country team that is two-time national champ.



Wilson Waigwa is probably the greatest distance runner to ever wear the orange and white. Along with numerous prestigious wins in the mile, he has been named All-America every year he's been at UTEP.

The year 1976 was a productive one for the University of Texas at El Paso track team, even though it saw Coach Ted Banks' string of four NCAA titles broken at the Outdoor Championships in Philadelphia in June.

The Miners started the calendar year 1976 by winning the NCAA indoor title after winning the Western Athletic Conference indoor crown for the third straight year. It was also the third straight crown at the nationals for Banks.

The string was broken when UTEP managed a second place finish at the outdoor meet behind a strong and deep Southern California team.

But the Miners returned to championship ways again in the fall when the cross country team won its second straight national title, not to mention the Western Athletic Conference crown.

In all, when the year 1976 was over, Banks had accumulated 16 conference and national championships (10 WAC and 6 NCAA).

* * *



FOOTBALL



All-Western Athletic Conference fullback Robert Elliott will pace the Miners in 1977. He has been named to the All-WAC team and has led the Miners in rushing for two years.

UTEP		OPP.	ATT.
38	Texas-Arlington	15	15,650
10	At New Mexico State	13	13,155
7	*New Mexico	25	18,750
14	*At Utah	38	20,111
12	*At Arizona	63	42,177
6	*Arizona State	23	15,550
7	*At Colorado State	28	18,653
16	San Diego State	27	9,500
27	*At Brigham Young	40	24,644
10	*Wyoming	13	4,200
12	At Hawaii	28	14,169
13	Oklahoma State	42	5,700

*WAC Games

1-11-0 0-7 WAC

Top Row (l-r): Head Coach Gil Bartosh, Bubba Garcia, Curtis Stevenson, Steve Barber, Don Rogers, Ron Bachofer, Eric Van Pelt, Fred Moody and Tanny Johnson. **Row 2:** Coach Horace Harrington, Keith Black, Andre Bullitt, Wade Ardoin, Cliff McCullough, Leonard Hill, George Henderson, Harold Johnson. **Row 3:** Coach Chop Van Pelt, Paul Morrison, Lance Miller, Arthur Brackeen, Willie Neal, Ray Halt, Eddie Forkerway, Ronald Haynes, and John Thomas. **Row 4:** Coach Don Smith, Mike Bowerman, Jim Crosby, David Clark, Mike Sanders, Jerry Holubec, Jerry Walker, David Crow, Kevin Baker and Coach Tom Hardy. **Row 5:** Coach Sonny Ray, Mike

Black, Mike Jackson, Steve Hurt, Rick Putnicki, Wade Bradford, Dean Allcorn, Bob Garvey, Mike Young and Erlay Staglin. **Row 6:** Coach Luis Caveness, Dana Gooding, Charles Underwood, Steve Smith, Dennis Hughes, Wendell Berghuis, Wendell Draper, Harold Sampson and Lee Mitchell. **Row 7:** Coach Burl Wood, Graduate Assistant Dru Jahn, Miguel Alvarez, Steve Marshall, Art Belvin, John Coats, Dale Waasted, Jim Martinez and Ken Yates. **Row 8:** Graduate Assistant Rick Parr, Mickey Diaz, Hal Barnett, Joe Miller, Jerry Knoepfel, Jim Lohmann, Gary Garihan and Harry Tobor.

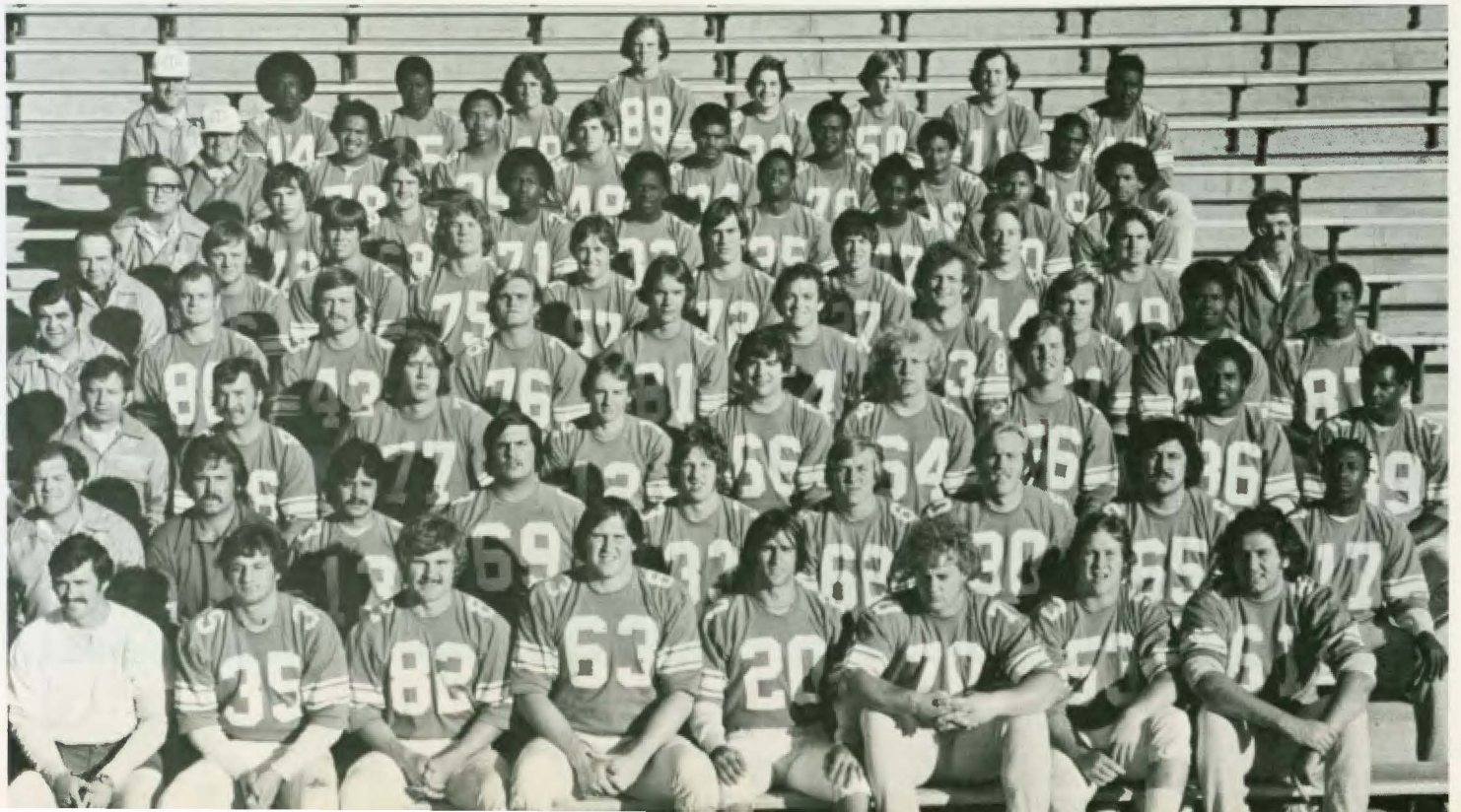

WOMEN'S

This year was UTEP's second year of competition in the Intermountain Conference of AIAW (Association of Intercollegiate Athletics for Women). The AIAW is the governing body of women's sports for colleges and universities around the U.S. As a member of the Intermountain Conference, UTEP competes against thirteen other schools: University of Arizona, Arizona State University, Northern Arizona University, Utah State University, Weber State University, Brigham Young University, University of Utah, University of Wyoming, University of Northern Colorado, Colorado State University, University of Colorado, University of New Mexico, and New Mexico State University.

There are four varsity sports for women: VOLLEYBALL, BASKETBALL, GYMNASTICS, and TRACK and FIELD.



Ruthan Jaramillo works on the beam.



Gloria Estrada dribbles down court during one of the team's practices.

ATHLETICS



Zebora Hemmitt demonstrates the long jump



A volleyball player knocks it over the net.

Bobbie Jean Wells tips the ball to Lee Ann Richel as Shirley Acosta looks on.

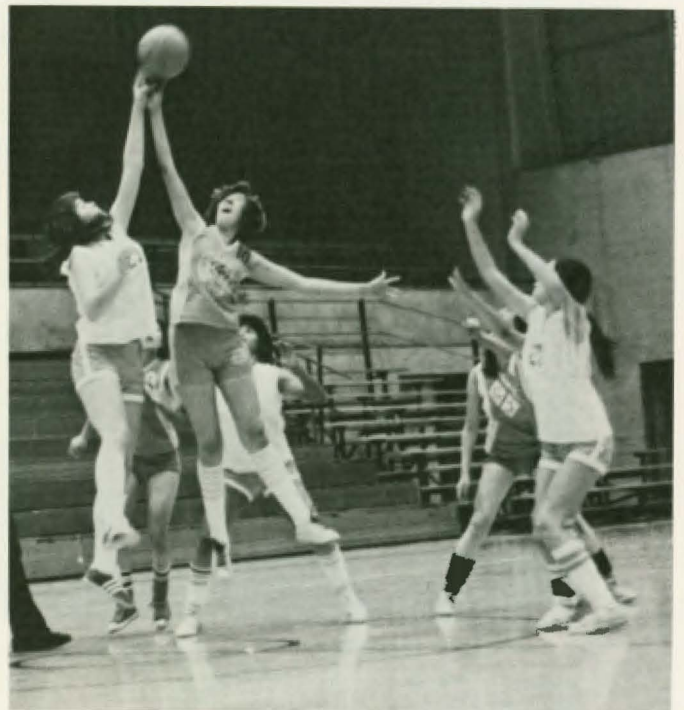



American Society of Civil Engineers

HARRY H. CORBETT STUDENT CHAPTER
UNIVERSITY OF TEXAS AT EL PASO



Front Row: Ziad Siavashpour, Charles Williamson, Darrell Maxey, On Tai Tse, Alan Leung, Raymond Yiu, Carole Beard, Delphina Chavez. **2nd Row:** Henry Ng, Azzoug Slimane, Ghassem Safakoo, Gassan Azam, Ali Al-Dahwi, Paul Regan, Hossein Javadi, John Karlsruhe, Tony Kasturakis. **3rd Row:** Frank Smith, Richard Cadwell,

Bill Allen, William Vance, Bruce Weyenberg, Diane Klancher, Dennis Poon, Xavier Stokes. **4th Row:** Victor Franco, Rasoulian Masood, Carlos Ramirez, Dr. Herbert Bartel, Jallad Nasir, Carlos Padilla, Alma Ramirez, Manny Amaro, Jr.

The design of the Harry H. Corbett Student Chapter of the American Society of Civil Engineers is to aid in the professional development of the Civil Engineering student and to make available an atmosphere of social comfort. The increase of complexities in our society in the areas of structural design, environmental refinement, waste and water treatment and energy development enhances the importance of the role of today's Civil Engineer.



UTEP SPONSOR CORPS:

Left to Right—Top Row Thelma Campos, Kathy Fields, Belinda Macias, Emma Hernandez, Sylvia Estrada, Adria Huitron, Emma Galceran. Left to Right—Bottom Row

Kelly Clark, Martha Franco, Rosie Guerra, Belinda Herrera, Isabel De Santos, Margie Cazares.

I.E.E.E. MEMBERS—STUDENT BRANCH



Sam Tyuluman—Chairman
Vicki Gorman—Vice Chairman
John Albert Williamson—Secretary

Max Harwell—Treasurer
Cliff Melheim—Program Chairman
Ray Perez—Publicity Chairman



PANHELLENIC COUNCIL

President	Mary Jean McCabe
Vice Pres.	Chris Perez-Rubio
Sec.-Treasurer	Charline Simms
Delegates	Letty Flores, Laura Edinger
Advisors	Dean Judy Solís, Norma Paláfox

CHI OMEGA SORORITY



Last Row (Back) Left to right: Cyndi Lund, Lora Compton, Vicki Gambrell, Candy Craigo, Linda Jones, Annette Orndorff, Meg Peterson, Donna Pattison. **2nd Row from back:** Letty Flores, Kathy Cardenas, Becky Moya, Martha Blansitt, Sheree Hendrix, Josie Lucker. **3rd Row**

from back: Kathy Rivera, Aida Bustamonte, Sandy Warren, Abbie Reiquam, Mary Jean McCabe. **Front Row:** Donna Haas, Margie Barrios, Pam Hosmer, Marsha Martin, Doris Loera.

Kappa Delta Pi

An Honor Society in Education

This year's officers are:
 Richard Davis, President
 Eloise Clemente, Vice-President
 Peggy Bartel, Secretary
 Barbara Davenport, Treasurer

Members are as follows:

Martha Adams
 Maria Barraza
 Peggy Bartel
 Martha Blansitt
 Joan Burkholder
 Javier Carrillo
 Martha Casas
 Robert Chambers
 Eloise Clemente
 Karen Coleman
 Esther Correa
 Deborah Culp
 Valerie Cummings
 Melanie Currier
 Barbara Davenport
 Richard Davis
 Rosario Decker
 Clare Dygert
 Ruth Ann Eitel
 James Evans
 Bobette Evers
 Sue Foster
 Henry Gaylord
 Abby Grant
 Mary Guinn
 Barbara Hall
 Mary Haynes
 Rosa Herrera

Fara Holmes
 Cristina Holt
 Betty Hoskins
 Gwendolyn Jones
 Ola Lou Lamas
 Rosa Lavendar
 Martin Legate
 Wayne Lord
 Theresa Martinez
 Cecilia Miranda
 Dorothy Mauldin
 David Melin
 Sara Melin
 Jesus Mendoza
 Joseph Nunn
 Carita O'Brian
 James O'Kelley
 Ramon Ortega
 Alfred Palmeira
 Francisco Parada
 Mryna Loy Parrish
 Maze Qualls
 Glenn Ratcliffe, Sr.
 Glenn Ratcliffe, II
 Jack Redman
 Linda Rivera
 Gina Rone
 Eugene Ross
 Holly Roth

Joe Rothwell
 Clemencia Ruckman
 Marc Salazar
 John Salazar
 Barbara Sanchez
 Kathleen Sanders
 LeAnn Schmidly
 Don Schulte
 Sandra Scoggins
 Michael Shank
 Nancy Shoemake
 Marguerite Simon
 Jay Smith
 Terry Stevens
 Mike Terrazas, Jr.

Lorraine Terrill
 Edward Torres
 Eugene Trumbull
 Lorela Vanzant
 Yolanda Vejil
 Gilbert Velezquez
 Francis Visco
 Alesha Watts
 Robert Williams
 Rebecca Winter

Advisors include:
 Mrs. Selig
 Mrs. Prestwood



KAPPA CHAPTER—TAU BETA SIGMA



Front Row (L. to R.)—Karen McLaughlin, Beverly Mawson, Beverly Kimbell, Beth Wilkinson, Mary Gutierrez, Grace Martinez **Back Row**—Emilie Madrid, Susan Edgar, Sandra Gaxiola, Lori McCoy, Carol DuBose. **Not Shown**—Rosa Parra, Ida Ortega

Officers (Top to Bottom)—Mary Gutierrez—Vice President, Beverly Mawson—Treasurer, Karen McLaughlin—Secretary, Sandra Gaxiola—President, Susan Edgar—Historian



ALPHA CHI CHAPTER KAPPA KAPPA PSI



Spring 1977, (from left to right) Mark Norbeck, Richard Mansfield, Assisting Pledge Trainer, Raul Mariscal, President, Henry Vega, Richard Gonzalez, Mark Myers,* Dagoberto Gonzalez . . . Corr. Sec. & Hist., Clay Waters,* Bobby Beltran,* Phil Sandoval,* James Carter, Gilbert Garcia, Leland Heathershaw, Joaquin "Spanky" Ramos, Vice President & Pledge Trainer, Robert Nash, Timothy Tribble, Treasurer, Jimmy Ayala,* Edmundo Terrazas,* Robert Pedregon, Rec. Sec.,
Not Shown: Gilberto Elorreago, Joe Jacobo, James Birdsong, Ray Cruz,* Robert Martinez, Joe Chavez, Arturo Martell,* Mike Valdez,* Richard Perez,* Walter Malichi III,*

*Inactive



Kappa Kappa Psi Sweetheart, Otilia Gonzalez

ETA KAPPA NU



Front Row (L-R) Dr. John Mitchell, Edward Tsang, Marcelino Armendariz, Victor Cuan, Joseph Moreale, Arturo Vasquez, Samuel Strassberg, Jaime Leano. **Second Row (L-R)** Chuang Li, Roger Santee, Dale Slater, Jim Christensen, Noel Armstrong, Samuel Tyluman, Raymundo Perez.

Eta Kappa Nu is an honorary society for electrical engineers. Established at UTEP in 1971, Eta Kappa Nu strives for exemplary character, scholarship and professional ethics in electrical engineers. This year's officers include Victor Cuan, President; Jim Christensen, Vice-President; Joseph Moreale, Treasurer; Roger Santee, Secretary; and Raymundo Perez, Bridge Correspondent. Faculty Advisor is Dr. John Mitchell.

Faculty Sponsors:
Dr. Robert Bledsoe
Dr. Carl Hall

President: Alfred T. Chan



Vice President:
Kimberly Brown

Secretary & Treasurer:
Joel R. Campbell

ALPHA CHI

We would like to wish all the Seniors a successful career and good luck in their future endeavors.

TAU BETA PI



Front Row (L-R): John Karlsruher, Roger Santee, Samuel Tyluman, Jim Christensen, Noel Armstrong, Dale Slater, Oscar Miramontes **Second Row (L-R):** Darrell Maxey, Eric Yoshawirja, Peter Kwan, John Curtis, Victor Cuan, Raymundo Perez, Joseph Moreale, Louis Everett **Back Row (L-R):** Carlos Ramirez, Edward Tsang, Wai Kong Yiu, Alen Leung, Marcelino Armendariz, Denis Poon, Charles Williamson

Tau Beta Pi is an honorary engineering society. Founded at UTEP in 1969, its members are students of high scholarship and character. This year's officers are as follows: Jim Christensen, President; Oscar Miramontes, Vice-President; Michael Brown, Corresponding Secretary; Victor Cuan, Treasurer; Raymundo Perez, Recording Secretary; Roger Santee, Cataloger. The advisors include Dr. John Levoski (chief advisor), Dr. Michael Austin, Dr. H.S. Oey, and Dr. Ray Guard.

STUDENT ASSOCIATION OFFICERS



Joe Scarboro, Jr.
External Affairs
Vice President



Lawrence W. McCarty
Internal Affairs
Vice President



Linda Coffey
Student Activities
Coordinator



Norma Oronoz
Student Opportunities
for Service
Coordinator

Left to Right: Dean Judy Solis, Julian Villanueva, Linda Coffey, Lawrence McCarty, Norma Oronoz



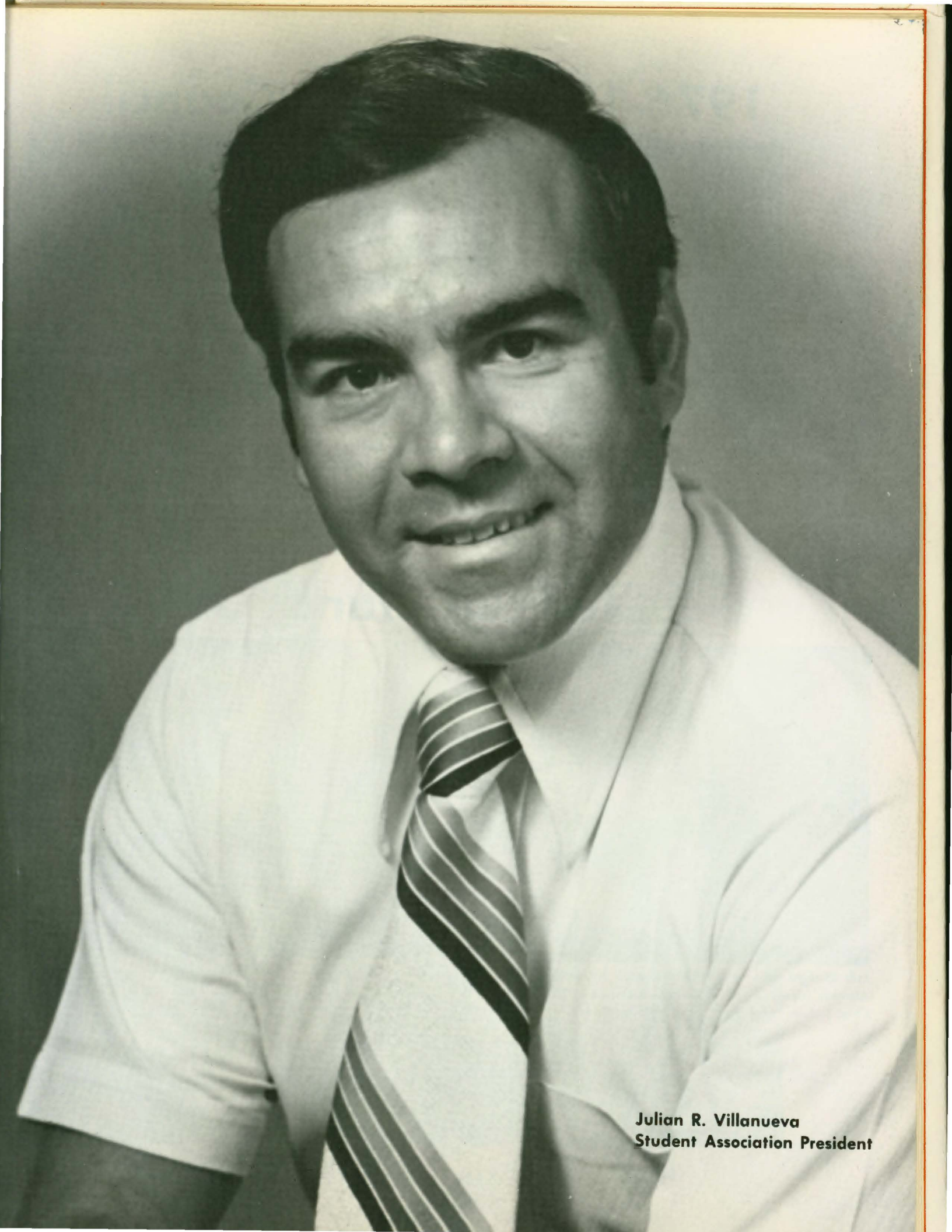

Julian R. Villanueva
Student Association President

1976-1977 Student Council



Standing Left to right, Council persons: Clifford Reed, Jose Cornejo, Diana Origel, Richard Cadwell, Lorena Lowenb erg, Ken Collins, Imelda Lujan, Michael Brown, Raul Lerma, Joel Campbell, and Joe Garcia. **Seated Left to right**—Margie Flores, Council Secretary; Lawrence W. McCarty, Internal Affairs Vice President; Joe Scarboro, Jr., External Affairs Vice President; Julian R. Villanueva, Student Association President

Judicial Branch



Left to right—Carita O'Brian, Associate Justice; Abe Hernandez, Attorney General; William Vaughn, Associate Justice; Sal J. Marin, Chief Justice; Christopher Cochran, Associate Justice; Evelyn O'Neil,

Court Clerk; Andrew Baka, Associate Justice; and Fay Zeman, Associate Justice.

Mortar Board



Mortar Board, a senior honorary organization, was busy this past year with several projects which supported the organization's ideals of scholarship, leadership, and service to the university. One project was the initiation of an Achievement Award given periodically to a distinguished person on campus who deserved recognition. Another project was sponsoring a campus Talent Show. Mortar Board was the primary promoter of "The Miner," the senior yearbook. Finally, it sponsored an Organization Honors Night, when all campus groups had the chance to exchange information about their activities with each other. As the year progressed, the biweekly meetings, presided over by Alicia Arce, president (right), became gatherings of friends as well as of fellow members.

Front row: Alicia Arce, president; Martha Medrano, secretary; Peggy Bartel. **Second row:** Imelda Lujan, treasurer; Norma Vargas; Diane Fairbank, sponsor; Saad Shaheen. **Third row:** Michael J. Emery; Alfred Chan, historian. **Fourth row:** Wade Bolling; Carol Dubose; Constance "Tippy" Hutchinson; Marsha Martin. **Fifth row:** Edmundo Terrazas; Nancy Segapeli, vice-president; Kim Brown; Pat Worthington, sponsor; and Carol Harris.



Presenting the Graduates of 1977

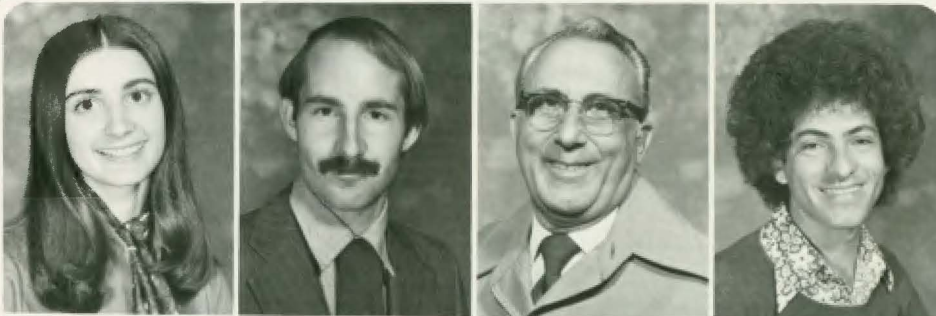

DONNA C. AAKER
El Paso, Texas

PATRICK ABEL
El Paso, Texas

BERT J. ACHEZ
El Paso, Texas

J. ALFREDO ACOSTA
El Paso, Texas



BRADLEY M. ADAMS
Roswell, New Mexico

CHARLES L. ADAMSON
El Paso, Texas

WILLIE AGUILAR
El Paso, Texas

JESUS FLORES AGUIRRE
Juarez, Mexico



JESUS R. AGUIRRE
El Paso, Texas

ADNEN B. AHMED
Halba Akar, Lebanon

RANULFO ALCANTAR
El Paso, Texas

ALI AA AL-DAHWI
Baghdad, Baghdad-Iraq



BILL ALLEN
El Paso, Texas

AMELIA ALMELA
El Paso, Texas

FERNANDO R. APODACA
El Paso, Texas

RUBEN P. APODACA
El Paso, Texas

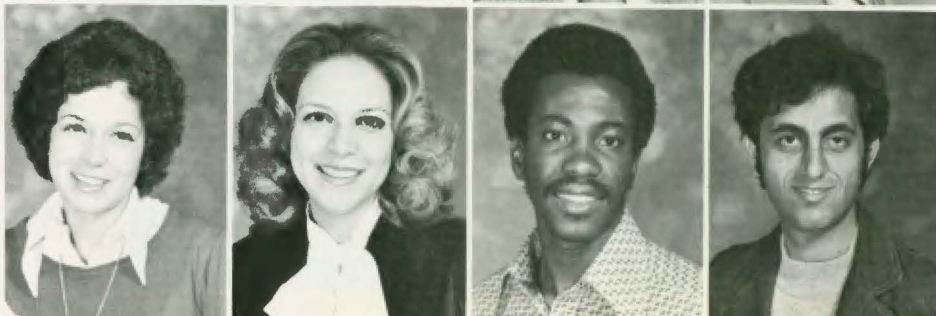

ALICIA E. ARCE
El Paso, Texas

VICKY Z. ARIAS
El Paso, Texas

THOMAS YAW ASARE
Kumasi, Ghana

BENJAMIN AVRAHAMI
Ramat-Gan, Israel

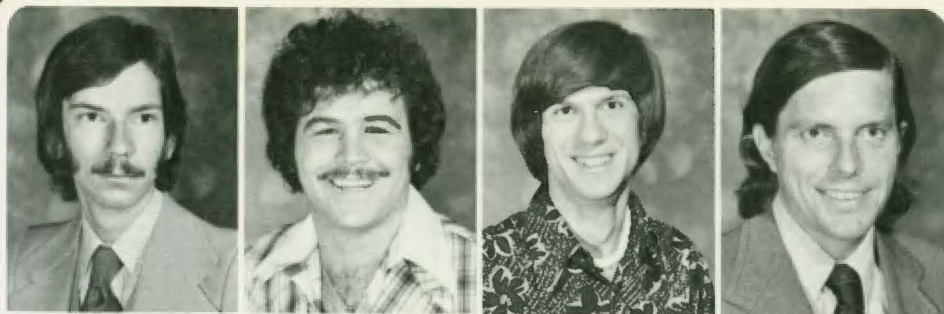

JOHN K. AYER
El Paso, Texas

GASSAN NAJIB AZAM
Heteen, Palestine

ANDREW F. BAKA
El Paso, Texas

FRED POWELL BAKER
El Paso, Texas



LILLIAN BARAJAS
El Paso, Texas

KATHY J. BARTEL
El Paso, Texas

PEGGY J. BARTEL
El Paso, Texas

KERI V. BARTER
Palos Heights, Illinois



TAYLOR J. BARTON, JR.
Crane, Texas

DIANA LOUISE BATES
El Paso, Texas

CAROLE W. BEARD
El Paso, Texas

DAVID A. BELEW
Midland, Texas



JEANNIE C. BELONIE
Texarkana, Texas

LUIS M. BELTRAN
El Paso, Texas

ARTHUR CHARLES BELVIN
Secaucus, New Jersey

GILRAY G. BENAVIDES
Ft. Stockton, Texas



FÉLIX C. BERENQUER
Barcelona, Spain

DEBBIE JEAN BERRY
El Paso, Texas

MALCOLM T. BEST, JR.
El Paso, Texas

PAUL C. BOHREN
El Paso, Texas



ANNE H. BOLGER
Bayard, New Mexico

WADE A. BOLLING
El Paso, Texas

WALTER JOHN BOTTJER
El Paso, Texas

RAQUEL ROSALINA BOULINEAU
El Paso, Texas



ELBERT BOWDEN
Houston, Texas

JEFFREY L. BOWMAN
Artesia, New Mexico

MICHAEL H. BRAY
El Paso, Texas

ANA M. BRIONES
El Paso, Texas



CLAYTON BE BROWN
El Paso, Texas

HENRY BROWN III
El Paso, Texas

KIMBERLEY L. BROWN
El Paso, Texas

MICHAEL GRAYSON BROWN
El Paso, Texas



ROBERT I. BURKELL
El Paso, Texas

MICHAEL J. BURNS
El Paso, Texas

DIANE MARY BURRIS
El Paso, Texas

ARDA M. BURTON
El Paso, Texas

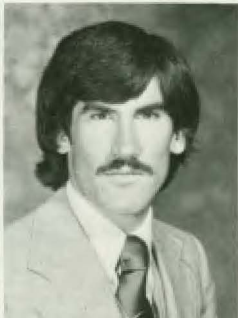

ROSA M. CADENA
El Paso, Texas

RICHARD DALE CADWELL
El Paso, Texas

IRMA ALICIA CALZADA
Juárez, Chihuahua

JILL A. CAMPBELL
Los Altos, California



JOEL R. CAMPBELL
El Paso, Texas

MARGARET A. CAPKA
El Paso, Texas

EDUARDO HOLGUIN CARDENAS
El Paso, Texas

ROSE YVONNE CARDOZA
El Paso, Texas

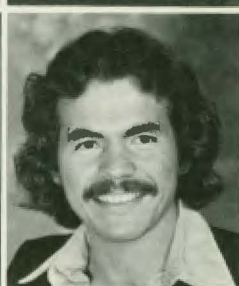
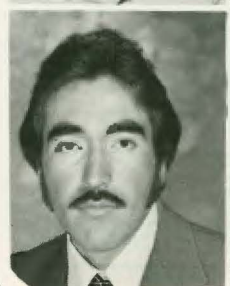

RODOLFO CARPIO
El Paso, Texas

NANCY E. CARRASCO
El Paso, Texas

LUIS R. CARREJO
El Paso, Texas

HENRY RAMOS CASAS
Fort Stockton, Texas



JOSE ANTONIO CASTILLO
El Paso, Texas

JUAN CASTILLO
El Paso, Texas

MARGARET ANN CASTILLO
El Paso, Texas

SANDRA CASTILLO
El Paso, Texas

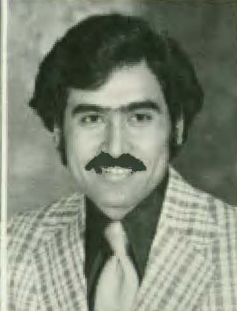

JESS V. CASTRO
El Paso, Texas

JUAN A. CASTRO
El Paso, Texas

MARGARITA CAZARES
El Paso, Texas

ZULEMA CAZARES
El Paso, Texas



DAVID R. CHAMPION
El Paso, Texas

ALFRED T. CHAN
Hong Kong

WILLIAM A. CHASTEN
El Paso, Texas

CANDACE K. CHAVERS
El Paso, Texas



DELPHINA E. CHAVEZ
El Paso, Texas

MARY LOU CHAVEZ
El Paso, Texas

DAVID FERNANDO CISNEROS
El Paso, Texas

MARGARET M. CLARK
Philadelphia, Pennsylvania



DEBORAH K. CLEMMONS
El Paso, Texas

KENYON G. CLEVELAND
El Paso, Texas

KEN COLLINS
El Paso, Texas

DANIEL P. COLUNGA
El Paso, Texas



LORRAINE COMER

LORA JEAN COMPTON
El Paso, Texas

TERRANCE ALEX CORDELL
El Paso, Texas

ELOISE R. CORREA
Wailuku, Hawaii



SAM ROBERT COX, JR.
El Paso, Texas

JOHN T. CZUBA
El Paso, Texas

BARBARA W. DAVENPORT

JAVIER DE ANDA M.
C.D. Juarez, Mexico



GUY M. DECKER
El Paso, Texas

MARIA A. DE LA TORRE
El Paso, Texas

RHONDA K. DENNIS
El Paso, Texas

ISABEL DE SANTOS
El Paso, Texas



DEBORAH L. DEVER
College Park, Maryland

COLLEEN E. DEVLIN
El Paso, Texas

KENNETH M. DICKERMAN
Pasadena, Texas

ROBERTO DOMINGUEZ
El Paso, Texas



MICHAEL J. DRAPES
El Paso, Texas

CAROL ANN DU BOSE
El Paso, Texas

NATHAN SAMUEL EASLEY
Ft. Worth, Texas

PATRICIA E. EASON
El Paso, Texas



MICHAEL EMERY, JR.
El Paso, Texas

WALLE ENGEDAYEHU
Addis Ababa, Ethiopia

ALFREDO ESCALANTE, JR.
El Paso, Texas

LOIS P. ESTEP
El Paso, Texas

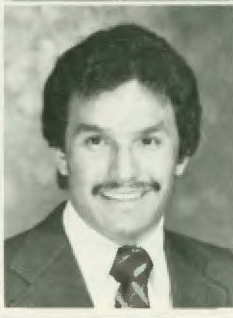

MAGDALENA G. ESTRADA
El Paso, Texas

RUBEN C. ESTRADA
El Paso, Texas

SYLVIA ESTRADA
El Paso, Texas

STEPHEN E. FARLOW
El Paso, Texas



STEVE W. FEDAKO
El Paso, Texas

JUDY D. FIELDS
San Antonio, Texas

ANA MARIA FIERRO
CD. Juárez Chih., Mexico

ROBERTO ADRIAN FIGUEROA
El Paso, Texas



MAY ALICEN YVONNE FLORES
British-Honduras, Belize

ELIZABETH A. FORD
El Paso, Texas

PETER KENNETH FRASER
Sydney N.S.W. Australia

ALICIA FUENTES
Juárez, Chihuahua

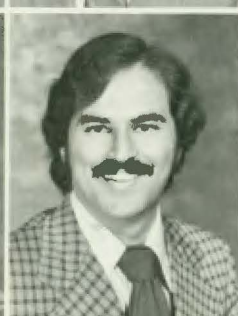
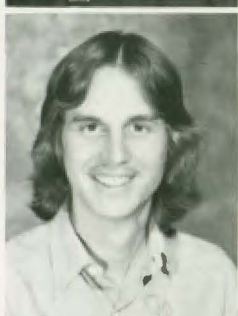

BILLY JOE GALBRAITH
Longview, Texas

ROSANA GALDOS-MÜHLIG
Cuzco, Peru

STEVEN LEE GANDY
El Paso, Texas

ANDRUS NMI GARAY
Las Cruces, New Mexico



CECILIA GARCÍA
El Paso, Texas

JOAQUIN GARCIA, JR.
El Paso, Texas

ROSA MARIA GARCIA
El Paso, Texas

SUZANNE S. GARDY
Bay City, Michigan



MARIA A. GEMOETS
El Paso, Texas

BOB LEWIS GIBSON
El Paso, Texas

RICHARD D. GILLHAM
Odessa, Texas

ROSE A. GIRÓN
Las Cruces, New Mexico

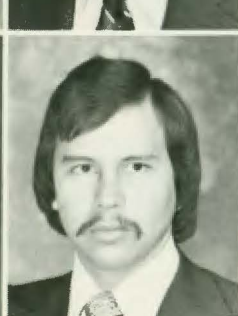

PERLESTA E. GLASGOW
El Paso, Texas

FARHAD GOLESTANEH
Esfahan, Iran

BALDEMAR L. GOMEZ
El Paso, Texas

LOUISA L. GOMEZ
El Paso, Texas



ANDREW T. GONZALES
El Paso, Texas

EMILIO GONZALES
Corpus Christi, Texas

JULIAN FEDERICO GONZALEZ
Ciudad Juárez, Chihuahua, México

MANUEL R. GONZALEZ
El Paso, Texas



ERLE S. GOODING
Pensacola, Florida

STEVE STEVEN GOODRUM
El Paso, Texas

MARGARITA GRANILLO
El Paso, Texas

MORRIS GREEN
New York, New York



ALEJANDRO GUADALUPE
El Paso, Texas

MARGARITA GUERRA
El Paso, Texas

ROSE ANN GUERRA
El Paso, Texas

BEATRIZ G. GUERRERO
El Paso, Texas



MARCH HENRY GUEVARA
Marfa, Texas

RON J. GUIDICI
El Paso, Texas

MARY T. HAAS
Spring Green, Wisconsin

KAREN E. HALL
El Paso, Texas



MARILYN M. HAMILTON
Cleveland, Ohio

STEPHEN N. HARDEN
South Charleston, West Virginia

CAROL A. HARRIS
El Paso, Texas

LEVERETT C. HARTFIELD
Delanco, New Jersey

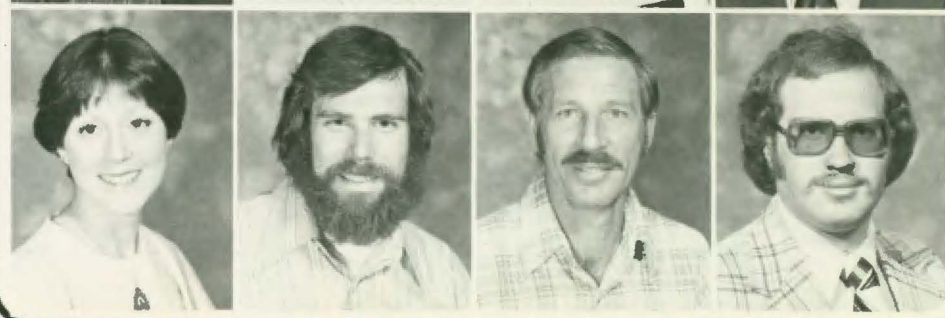

MARITZA MATILDE HARTFIELD
El Paso, Texas

ROBERT G. HASSE
El Paso, Texas

JAMES L. HAVENS
El Paso, Texas

LELAND ROY HEATHERSHAW
El Paso, Texas

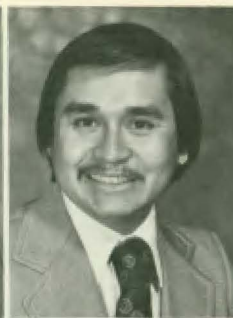
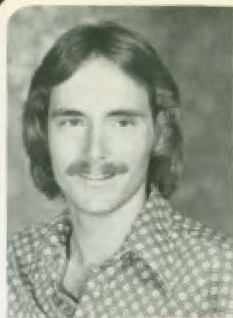

JOEL T. HENDRYX
El Paso, Texas

ARTHUR JOHN HENRY, JR.
El Paso, Texas

ABE P. HERNANDEZ
Odessa, Texas

FILIBERTO A. HERNANDEZ
Deming, New Mexico



ANA MARIA HERRERA
El Paso, Texas

LAURA HERRERA
El Paso, Texas

RICHARD HERRERA
El Paso, Texas

JOHN P. HESCH
El Paso, Texas



JOSE A. HIDALGO
El Paso, Texas

DENISE K. HIGGINS
Hereford, Texas

REBECCA BRUCE HILL
El Paso, Texas

MIKEL WAYNE HILTON
Andrews, Texas



TERRI D. HINSON
Palestine, Texas

JAMES KEVIN HORAN
El Paso, Texas

BETTY SMITH HOSKINS
Clinton, Tennessee

TIMOTHY J. HOURIGAN
El Paso, Texas



HIRAM SHANNON HOUSE
El Paso, Texas

DAVID ROSS HUFSTEDLER
El Paso, Texas

ADRIA E. HUITRON
El Paso, Texas

CONSTANCE E. HUTCHINSON
El Paso, Texas



STEVE J. HVIZOAK
Buffalo, New York

LETICIA M. IGLESIAS
Cd. Juarez Chih, Mexico

JUDY LYNN JACKS
El Paso, Texas

WILLIAM H. JACO
Pecos, Texas



NASIR SALEH JALLAD
Tulkarm, Palestine

RACHEL LARIOS JANCU
El Paso, Texas

FRANK XAVIER JIMENEZ
Presidio, Texas

KLARA K. JOCHUM
El Paso, Texas

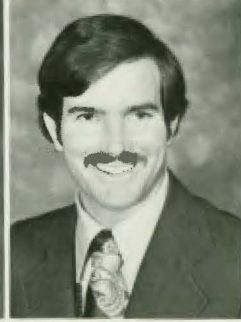
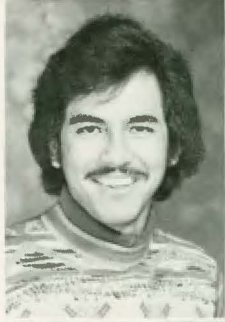

ED JONES
El Paso, Texas

RAMÓN M. JUÁREZOTR
El Paso, Texas

JASMIN L. JUNG
El Paso, Texas

JOHN CHARLES KARLSRUHER
El Paso, Texas

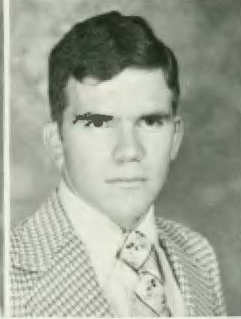

BRUCE KATZ
El Paso, Texas

MARCIA KELLER
El Paso, Texas

FRANK L. KELLY
El Paso, Texas

CATHERINE E. KENNY
Chicago, Illinois

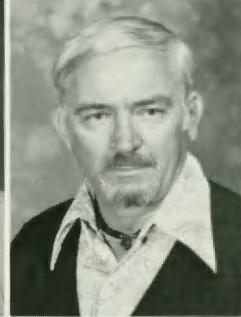

DEBRA L. KINCAID
El Paso, Texas

ANTONIO KOSTURAKIS
El Paso, Texas

MILAN KOZAK
El Paso, Texas

ROBERT J. KOZLOW
Hazlet, New Jersey



CHRISTINE B. KRUTSINGER
El Paso, Texas

PETER K. KWAN
Hong Kong

RENE P. LA COMB
Copperas Cove, Texas

YOLANDA LAGUNAS
El Paso, Texas

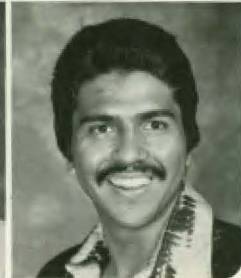

MICHAEL D. LANDRAM
Fluvanna, Texas

MARGARITA LARA
El Paso, Texas

ALBINO SALAZAR LEAL
El Paso, Texas

JOSE M. LECHUGA
El Paso, Texas



TED M. LEE
El Paso, Texas

MARTIN D. LEGATE
El Paso, Texas

PAT LE MOINE

JUAN N. FERNANDEZ LEMUS
Juarez, Chihuahua

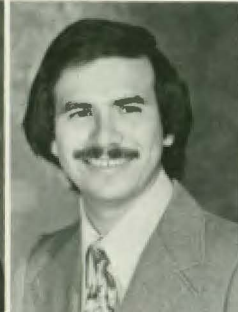

RAUL H. LERMA
El Paso, Texas

ARTURO LICON
El Paso, Texas

JOSE L. LICON
El Paso, Texas

RALPH E. LINDEN
DeSoto, Kansas



BRUCE WAYNE LOGAN
Detroit, Michigan

CARMEN C. LOPEZ
El Paso, Texas

PEDRO LOPEZ
El Paso, Texas

WAYNE LORD
Washington, D.C.



ROXAN LOTSPEICH
El Paso, Texas

CARLOS AUGUSTO LOWEREE
El Paso, Texas

LUIS L. LUCERO
El Paso, Texas

O. ANTHONY LUCERO
El Paso, Texas



PATRICIA A. LUCKEY
El Paso, Texas

IMELDA LUJAN
El Paso, Texas

LORENZO LUNA
CD. Juarez, Chihuahua

ERIC L. MARKOWITZ
El Paso, Texas

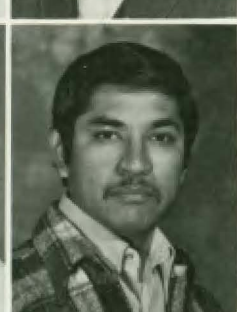

MARSHA M. MARTIN
El Paso, Texas

CARLOS REYES MARTINEZ
Juárez, Chihuahua

GRACIELA MARTINEZ
El Paso, Texas

RAUL MARTINEZ
El Paso, Texas



ABDOLREZA MASOODI
Shiraz-Iran Farce

DOROTHY F. MAULDIN
Louisville, Alabama

DARRELL J. MAXEY
El Paso, Texas

DONALD L. MC BRIDE
El Paso, Texas

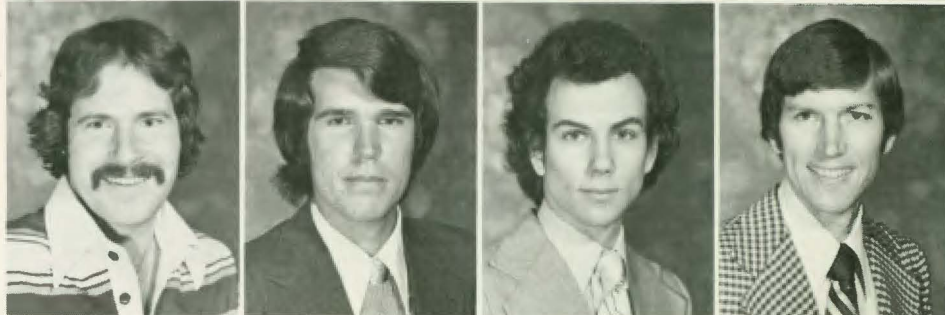

EDWARD LEE MC CABE, JR.
LaGrange Pk., Illinois

PAUL DAVID MC COY
El Paso, Texas

SAMMY DUANE MC CUNE
El Paso, Texas

JAMES I. MC DANIEL
Ft. Myers, Florida



GLENDIA S. MC MASTERS
El Paso, Texas

CHESTER W. MC NAMARA
El Paso, Texas

PEDRO MEDINA
El Paso, Texas

MARTHA A. MEDRANO
El Paso, Texas



LUIS R. MELENDEZ
El Paso, Texas

NICKY JOE MELENUDO
El Paso, Texas

ROXANNE MENDOZA
El Paso, Texas

SALVADOR A. MENDOZA
El Paso, Texas



RUBEN MERAZ
El Paso, Texas

FREDRICK D. MESLER
El Paso, Texas

EDUARDO MIRANDA
El Paso, Texas

JOSE L. MIRANDA
El Paso, Texas



MARGARET R. MIRANDA
Georgetown, Texas

CHERYL A. MIRROP
El Paso, Texas

CHARLEY MOLINAR
El Paso, Texas

MAURO MONSISVAIS
Cd. Juárez Chih., Mexico

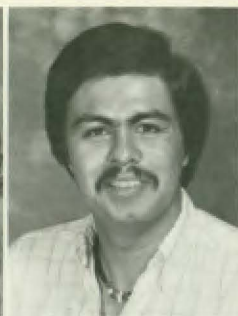
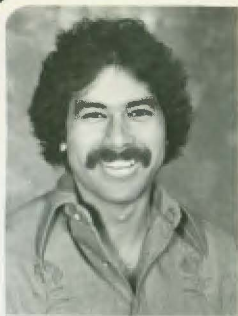

DANIEL J. MONTES
El Paso, Texas

ROSARIO MONTES
El Paso, Texas

ALFREDO A. MONTOYA
El Paso, Texas

JUAN A. MONTOYA
El Paso, Texas



AZUCENA A. MONZON
Chihuahua, Texas

TERESA E. B. MORALES

DANIEL R. MORRIS
El Paso, Texas

RICHARD W. MUELLER
El Paso, Texas



LUIS A. MURGUÍA
Juarez, Chihuahua

TERESA MUÑIZ
El Paso, Texas

JOHN NABER
El Paso, Texas

OLAYA R. NAÑEZ
El Paso, Texas

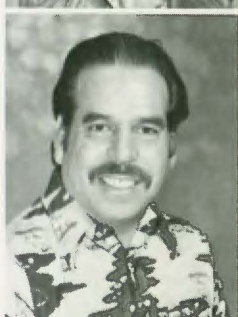

TRINIDAD A. NAVARRC
El Paso, Texas

MARK KANE NERING
El Paso, Texas

RUBEN NEAREZ
El Paso, Texas

HENRY KA KUI NG
Hong Kong



RAY H. NIBLETT
El Paso, Texas

GAIL A. NIEMANN
El Paso, Texas

MARK D. NORBECK
El Paso, Texas

DANIEL NORMAN
El Paso, Texas

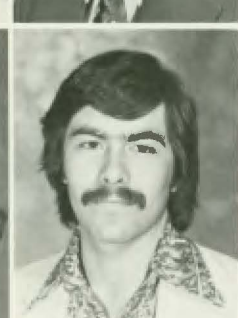

JOSE LUIS OLIVA
El Paso, Texas

DIANA ELBA ORIGEL
El Paso, Texas

NORMA ORONOS
El Paso, Texas

JOSE G. OROZCO
Ciudad Juarez Chihuahua, Mexico

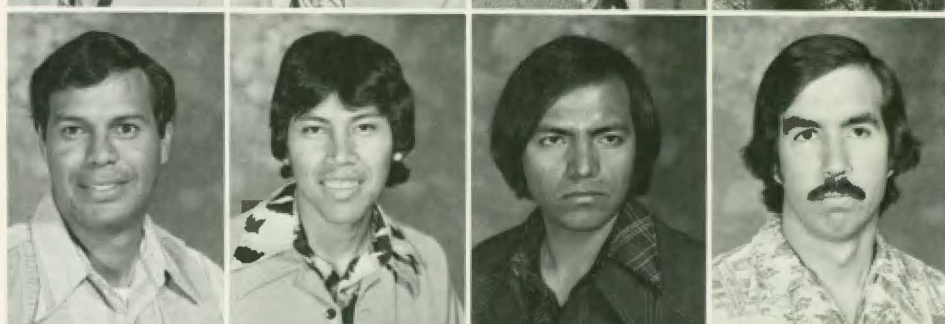

RAMON O. ORTEGA
El Paso, Texas

EDWARD J. ORTIZ
El Paso, Texas

DONALD JAMES OSOWSKI
El Paso, Texas

CARLOS PADILLA
El Paso, Texas

SHARON D. PALMORE
El Paso, Texas

RICHARD A. PANNELL
El Paso, Texas

JAMES T. PAYNE
El Paso, Texas

LINDA E. PEEL
Durham, North Carolina

RALPH A. PENA, JR.
Laredo, Texas

JOSEPH A. PENNIES
El Paso, Texas

RAYMUNDO A. PÉREZ
El Paso, Texas

TERESA B. PETERSON
Paris, Kentucky

SANTIAGO PINA
El Paso, Texas

ERNESTO PIMEDA
El Paso, Texas

AGUSTIN PINEDO
El Paso, Texas

FELIX A. PIRO
Caracas, Venezuela

BETTY KAY PLATT
El Paso, Texas

ERNEST B. POLK
El Paso, Texas

LILLIE M. PONIKVAR
Leadville, Colorado

DENNIS CHEE KEUNG POON
Kowloon, Hong Kong

RICK E. PORTER
El Paso, Texas

VAIDA BAIRD PRATHER
El Paso, Texas

RICHARD QUINTANA
El Paso, Texas

JOANNE B. QUIRK



EDWARD J. RALKO
Detroit, Michigan

ALMA L. RAMIREZ
El Paso, Texas

CARLOS M. RAMIREZ, JR.
El Paso, Texas

JOSE A. RAMIREZ
El Paso, Texas



CYNTHIA JO RAMOS
El Paso, Texas

JACK D. REDMAN
San Francisco, California

MAURICE S. REEVES
El Paso, Texas

STEVEN L. REEVES
El Paso, Texas

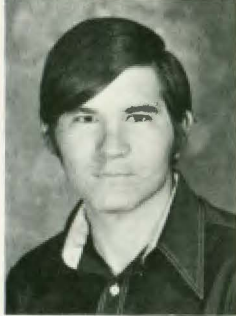

PAUL D. REGAN
El Paso, Texas

GEORGE A. REYNOSO
El Paso, Texas

JAMES F. REYNOLDS
VanHorn, Texas

SAMMY L. RHODES
El Paso, Texas

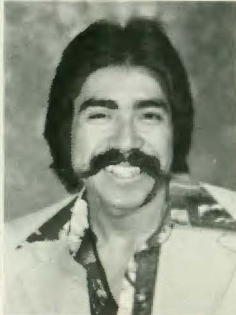

WILLIAM R. RICHESON
El Paso, Texas

CARLOS M. RIVERA
El Paso, Texas

DANIEL RIVERA
El Paso, Texas

FORREST GERARD ROBINSON
El Paso, Texas



LUIS A. ROBLES
El Paso, Texas

AVELARDO RODRIGUEZ
El Paso, Texas

RICARDO RODRIGUEZ
El Paso, Texas

HECTOR ROMERO
Comerio, Puerto Rico

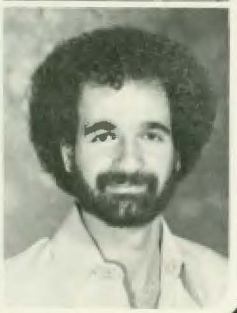

ROXAN T. BENGE
El Paso, Texas

SALVADOR R. RUBIO
El Paso, Texas

LINDA J. RYAN
El Paso, Texas

MOHAMMAD SABZEVARI
Isfahan, Iran

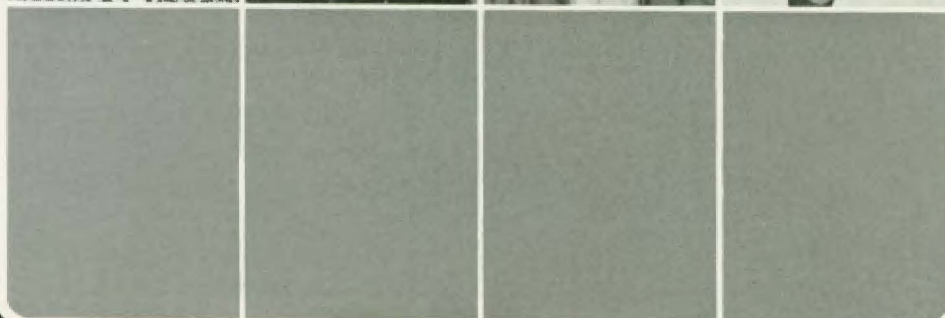
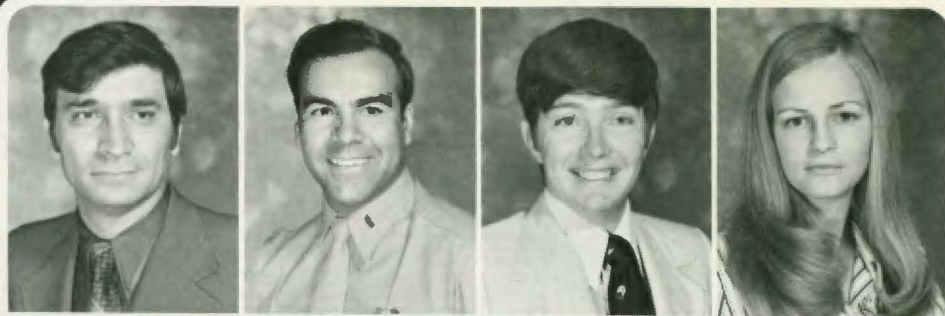

GUS VILLALOBOS, JR.
El Paso, Texas

JULIAN R. VILLANUEVA
El Paso, Texas

ERNEST RALPH WAKEFIELD
Midland, Texas

CAROL F. WARD
Lake Charles, Louisiana

SUSAN M. WATERS
El Paso, Texas

COLLEEN WATKINS
La Marque, Texas

RUSSEL W. WELLS
El Paso, Texas

CHERYL ANN WEST
San Antonio, Texas

JACK A. WEST
Texas

PHILIP WHITEHEAD
El Paso, Texas

NORA ELLEN WILLIAMS
Miami, Florida

CHARLES R. WILLIAMSON
El Paso, Texas

JOHN ALBERT WILLIAMSON
El Paso, Texas

MICHAEL G. WILSON
El Paso, Texas

WAYNE W. YEE
El Paso, Texas

RAYMOND K. YIU
Hong Kong

ERIC YOSHAWIRJA
Bandung, Indonesia

FAY D. ZEMAN
El Paso, Texas

ABDOLHOSSIEN ZIANOUR
Isfahan, Iran

RUTH M. ZUBIA
El Paso, Texas

AAKER, D. Elementary Education, B.S.
ABEL, P. History, BA; TA History Department.
ACHEZ, B. Business Management, BBA; Retired Army—26 Years, Real Estate Agent for Six Years.
ACOSTA, J. Radio-TV, BA.
ADAMS, B. Accounting, BBA; Alpha Chi, Resident Assistant — Dormitories, BSU, Intramurals.
ADAMSON, C. Accounting, BBA; Member of UTEP Accounting Society, Incorporator & Member of Board of Directors.
AGUILAR, W. Business, B.B.A.
AGUIRRE, J. Mechanical Engineering, Engineering; Member of American Society of Mechanical Engineers.
AGUIRRE, J. Elem. Ed., B.S. Ed.; Century Club (500 Miles.)
AHMED, A. Sociology, BA; Foreign Travels, Student Senator & Outstanding Student Leader 1973-1974, President — United Student Coalition Party, Member — Chi Gama Iota, Active in Community & Politics, Photography, Sports.
ALCANTAR, R. Education, BA; Associate Degree in Applied Science.
AL-DAHWI, A. Civil Engineering, B.Sc.; Horse Back Riding, Reading.
ALLEN, B. Civil Engineering, B.S.C.E.; Member A.S.C.E., Chi Epsilon.
ALMELA, A. Span., PE, MR, Sec. Ed.; Association of Mexican Students at UTEP, P.E. Club.
APODACA, F. Accounting, Business.
APODACA, R. Accounting, B.B.A.
ARCE, A. Speech Pathology, B.A.; President of Mortar Board, Member of Who's Who, NSSHA, Dedicated to My Parents and Joseph Whom I Love.
ARIAS, V. Sociology, B.A.; Thanks Mom & Dad for Helping Me Through.
ASARE, T. Management, BBA; Track & Field — 3 Times WAC Indoor Champ, All American (Long-Jump), Soccer.
AVRAHAM, B. Marketing, BA.
AYER, J. Mechanical Engr., B.S.; Wesley Foundation, Zothique.
AZAM, G. Civil Engineering, B.S.; Member Organization of Arab Student, ASCE.
BAKA, A. Political Science, BA; Associate Supreme Court Justice, Chicano Pre-Law Society, Pi Sigma Alpha.
BAKER, F. Biology, B.S.; Member Tri Beta.
BARAJAS, L. Sociology-Social Work, BA; Gold Digger, Social Work Association.
BARTEL, K. Biology, B.S.
BARTEL, P. Elementary Ed., B.S.; Member of Mortar Board, Member of Alpha Chi, Secretary of Kappa Delta Pi, Honor Roll, Volleyball.
BARTER, K. El. Education, B.S.; Zeta Tau Alpha Sorority, Little Sisters of the Laurel, Freshman Cheerleader, Intramurals.
BARTON, JR., T. Journalism, Liberal Arts, BA; The Prospector: Staff Reporter 75-76, Editor in Chief 76-77, Society of Professional Journalists (SPJ-SDX) Sigma Delta Chi, Photographer, Tangent Magazine 76, Who's Who 77.
BATES, D. Journalism, Bachelor of Arts; Sigma Delta Chi, Society of Professional Journalists, Prospector Contributing Editor, Freshman Orientation Group Leader.
BEARD, C. Civil Engr., B.S.; Mortar Board — 1976, Outstanding Member — Mortar Board — 1976, ASCE — Vice-President — 1976, ASCE Newsletter Editor, SWE — Treasurer — 76-77, Chi Epsilon — Treasurer — 76-77.
BELEW, D. Civil Engineering, B.S.
BELONIE, J. Elementary Education, B.S.; Elementary Education — B.S.
BELTRAN, L. Criminal Justice, B.S.; Judo Club.
BELVIN, A. P.E. & English, B.S.; Varsity Track — (2) Years, Varsity Football — 3 Years, Letters — 3 Football.
BENAVIDES, G. Microbiology, Bach. Science; Resident Assistant Kelly Hall, M.B.S. Research Program.
BERENQUER, F. Mod. Lang., B.A.
BERRY, D. Elementary Education, B.S.; Skiing, Tennis.
BEST, JR., M. Psychology, BS; Reserve Officers Training Corp., Drill Team, National Society of Scabbard and Blade, Intramurals.
BOHREN, P. History, BA; Alpha Chi, History

Highlights Of the Graduates Of 1977

Honors, High Honors.

BOLGER, A. Spanish, BA; President, Campus Crusade for Christ, '76-'77, Main Interest: Sharing the Love of God in Christ Jesus with Others.
BOLLING, W. Psychology, B.S.; Motar Board, U.T.E.P. Science Fiction Club, Yearbook Staff, Dean's List, Interests: Music, (I Play the Drums), Astronomy, Photography.
BOTTJER, W. Management, BBA.
BOULINEAU, R. Sociology, BS; Registered Nurse, Employed by WBAMC, Member of ANA, TGNA, EDNA.
BOWDEN, E. Management, BBA.
BOWMAN, J. Accounting, BBA; Outstanding Junior Accounting Student, Alpha Chi Honor Society, Accounting Society, Steven's Scholarship.
BRAY, M. Marketing/Finance, BBA; Member of Alpha Phi Omega, Delta Sigma Pi, Scabbard and Blade, Activities — ROTC, Intramurals, Photo Bureau.
BRIONES, A. Management, B.B.A.; Modern Dance, Gymnastics, Photography, Junior Achievement Advisor, Miss LuLac — 2nd Place.
BROWN, C. Secondary Ed., BS; Member Phi Sigma Alpha, Texas State Teachers Assoc.
BROWN III, H. Electrical Engineering, B.S.; Member of I.E.E.E.
BROWN, K. Biology, B.S.; Alpha Lambda Delta, Beta Beta Beta, Alpha Chi, Mortar Board, Student Senator, Who's Who in American Colleges and Universities 1975-76, 1976-77.
BROWN, M. Mechanical Engineering, BS; Student Association Council, Tau Beta Pi, Pi Tau Sigma, American Society Mechanical Engineers, Who's Who.
BURKELL, R. Sociology, B.A.; Made it Mr. Foster.
BURNS, M. Accounting, BBA.
BURRIS, D. Art, All Levels Art, BA; Writing Room Tutor, Recipient of Mary Gibb Jones Scholarship, Printmaker.
BURTON, A. Speech Pathology, Bachelor of Arts; It's About Time!
CADENA, R. Education, Bachelor.
CADWELL, R. Civil Engineering, BS; S.A. Student Council and Finance Committee, American Society of Civil Engineers — Treasurer and Concrete Canoe Chairman, Chi Epsilon, SWE.
CALZADA, I. Management, BBA; Juarez Country Club, Tennis, Tourism's Degree from Guadalajara, Jalisco, Dance, Public Relation Association in Juarez, Painting.
CAMPBELL, J. Bus. Mgmt., BBA; Secretary Administrative Management Society, Publicity Director, Project L.I.F.E.
CAMPBELL, J. History, Bachelor's; Student Association Council, Student Association Senate University Publications Board, Alpha Chi, Phi Alpha Theta, Pi Sigma Alpha, Mortar Board, Film Committee.
CAPKA, M. Sec. Ed., B.S.; Dance, Deans List.
CARDENAS, E. Accounting, BA; Vice President College of Accountants.
CARDOZA, R. Mod. Lang., BA.
CARPIO, R. Accounting, BBA; Accounting Society.
CARRASCO, N. Elementary Educ., Bachelor of Science; Sports: Tennis Playing, Swimming, Special Love and Interest for Children, Highest Goal Was To Become a Teacher.
CARREJO, L. Criminal Justice Dec. 1976, Bachelor of Science.
CASAS, H. Civil Engineering, BS.
CASTILLO, J. Bilingual Educ., Bachlor of Science, Associate in Arts, B.S. Education; Parent Advisory

Council (YWCA), Chi Gamma Iota, National Education Association, Texas State Teachers Association, Texas Student Education Association.
CASTILLO, J. Accounting, BBA.
CASTILLO, M. Geology, B.S.; V. Pres. — L.A. Nelson Society of Student Geologists, Corresp. Sec. — Sigma Gamma Epsilon.
CASTILLO, S. Biology, BS.
CASTRO, J. Ed.
CASTRO, J. Science, Secondary Ed.
CAZARES, M. Elementary Education-Bilingual/Bicultural, Bachelor's; UTEP Spurs — Historian 74-75, Golddiggers 1976-77, UTEP Sponsor Corps 74-75, Assistant Information Officer 75-76, Executive Officer 76-77, Intramurals Arm Wrestling Champion.
CAZARES, Z. Busn. Adm., BBA; "Men & Women of Mines", 1976, Phi Gamma Nu Business Sorority, Administrative Management Society, Cardinal Key Honorary Club; UTEP Sponsor Corps.
CHAMPION, D. Marketing, BBA; Reserve Officer Training Corps, Men and Women of Mines, Intramurals, Varsity Rifle Team.
CHAN, A. Management Marketing, B.B.A.; President of Alpha Chi, Men of Mines (75-76), Who's Who (75-76) (76-77), Dean's List (73-76), Business Senator (74-75) (75-76), Historian, Chairman of Communican & Expansion Committee, Mortar Board, Organizer of U.T.E.P. Talent Shows (74) (75) (77), Vice-President of Intl. Student Organization (2 Terms), Editor, Vice-President of Other Chairmanship of Chinese Student Asso., Student Representative of Faculty Committee & Many Others.
CHASTEN, W. Criminal Justice, BA.
CHIVERS, C. Secondary Education, B.S.; Tri Delta, Spurs, Cardinal Key, Sea-Pres., TSEA — State President.
CHAVEZ, D. Civil Engineering, Bachelor of Science; Member — American Society of Civil Engineers, Secretary — Society of Women Engineers, Member — Chi Epsilon.
CHAVEZ, M. Speech Path. & Audiology, BA; National Student Speech Assoc. (NSSHA).
CISNEROS, D. Accounting, BBA.
CLARK, M. Elementary Education, B.S.; Also Attended Univ. of Maryland, Munich, Germany, Worked on Campus as a Reading Tutor.
CLEMMONS, D. Office Management, BBA; Delta Delta Delta, Varsity Cheerleader, Intramurals.
CLEVELAND, K. Sociology, Bachelor of Arts.
COLLINS, K. Management, BBA; Chi Gamma Iota, Student Council, Hobbies — Skiing, Flying.
COLUNGA, D. Educ.-Secondary, B.S.; Member of Chi Gamma Iota, Vice Pres. Fall of 1974, The Cross Cultural Ethnic Study Committee.
COMER, L. Accounting, BBA.
COMPTON, L. Marketing, BBA; Active Member of Chi Omega Sorority, Intramurals, Real Estate Agent.
CORDELL, T. Marketing, BBA.
CORREA, E. Political Science, Liberal Arts, B.A.
COX, JR., S. Management, BBA; Like the Outdoors, Hobbies: Hiking, Fishing, Hunting, Played Baseball for UTEP — 4 Years.
CZUBA, J. History, Liberal Arts; I went to every Football and Basketball Game for the last five years.
DAVENPORT, B. Elementary Education, BS; Mortar Board, Kappa Delta Pi, Alpha Chi, Association for Childhood Education.
DE ANDA, J. Broadcasting, B.A.; Played Soccer for the University Team, Was Cartoonist for the Prospector, Member at a Time of the MSA, Produced, Directed TV Programs in UT TV-10, Also Graphics Man.
DECKER, G. Geology, BS; Intramural Program, L.A. Nelson Geological Society.
DE LA TORRE, M. Psychology; Mexican Student Association, Sponsors Corps, Psychology Club Spanish Speakers.
DENNIS, R. Radio-Television, Arts, Bachelor; Vice-President of Chi Omega Sorority, Member of Sigma Delta Chi, Dean's List.
DE SANTOS, I. Ofc. Mgmt., BBA; U.T.E.P. Sponsor Corps Supply Officer 75-76; Commander 76-77; Student Organizations Committee, Film Committee, Who's Who Selection Committee.
DEVER, D. Physical Ed./Health, BS; Honors, In-

tramurals.

DEVILIN, C. Management, BBA; Delta Delta Delta Sorority, American Management Society, El Paso Claimsmen Association.
DICKERMAN, K. Geology, B.S.
DOMINGUEZ, R. Psychology, B.S.; Psychology Club for Spanish Speakers.
DRAPES, M. Accounting, BBA; Inter-Mural Sports.
DU BOSE, C. Accounting, BBA; Band, Tau Beta Sigma, Phi Gamma Nu, Accounting Society, Alpha Lambda Delta, Mortar Board, Alpha Chi, Health Professions Organization.
EASLEY, N. Mgmt., B.B.A.; Scabbard and Blade Military Frat., U.S. Air Force R.O.T.C.
EASON, P. Psychology, Bachelor of Sci.; Peer Counselor, Orientation Group Leader, Psi Chi, Tri Beta.
EMERY, JR., M. English, B.A.; The UTEP Science Fiction Club, Mortar Board, Phi Kappa Phi, Who's Who Among Students in American Univ. and Colleges 76-77.
ENGEDAYEHU, W. Journalism, BA; Reading Newspapers, Political Discussion, Getting to Know People from All Nations, Discussion About Cultural Values and Norms.
ESCALANTE, JR., A. El. Ed., Educ.; Circle K Club, Campus Crusade, Democratic Party.
ESTEP, L. Educ., Liberal Arts.
ESTRADA, M. Speech Pathology, B.A.
ESTRADA, R. Biological Sciences, Bachelor; Member in N.C.H.O. (National Chicano Health Organization), Free Lance Poet and Writer.
ESTRADA, S. Art All Levels, B.A.; Member of UTEP Sponsor Corps, S.T.E.P. Intern.
FARLOW, S. Chemistry, B.S.; Private Pilot — SEL, Latter-Day Saints Student Association, American Chemical Society — Student Affiliate.
FEDAKO, S. Pysc., BS; Executive Officer Pershing Rifles R.O.T.C., Executive Officer Scabbard and Blade.
FIELDS, J. Physical Education, Bachelor of Science; Club Sports Coordinator, National Youth Sports Program Coordinator, P.E. Majors Club, Chi Omega Sorority.
FIERRO, A. Psychology, B.S.; Psi Chi, Club De Psicología Para Estudiantes De Habla Hispana, Asociación De Estudiantes Mexicanos, Delta Sigma Pi, University Players: Basketball & Badminton, Bible Studying Club.
FIGUEROA, R. Metallurgical Engr., Bachelor of Science; Special thanks to my Parents who made my education possible and my Wife whom I love.
FLORES, M. Education, Spanish, English, B.S.; Member of Sigma Delta Pi, Spanish Honor Society.
FORD, E. Journalism, B.A.; Worked on the Staff of the Prospector as a Staff Reporter and as News Editor, Vice President of Sigma Delta Chi.
FRASER, P. Phys. Educ., B. Sc. in Educ.; U.T.E.P. Track Team Member 1972-76.
FUENTES, A. Math, Bachelor of Math, B.S.; Mathematics and Physics B.S., French, Spanish Language.
GALBRAITH, B. Elem. Ed., B.A.
GALDOS-MÜHLIG, R. Art, Bachelor; Cultural Chairman of the ISOL, Member of Sigma Delta Pi.
GANDY, S. Linguistics, Bachelor of Arts; Alpha Chi National Honor Scholarship Society, University Chorale, University Russian Club, Tutor of English as Second Language.
GARAY, A. EE, MS; Eta Kappa Nu Member, AAS Member.
GARCÍA, C. Secondary Educ., Bachelor of Science.
GARCIA, JR., J. Accounting, B.S.
GARCIA, R. Accounting, BBA.
GARDY, S. Mgmt., Bachelor of Bus. Admin.; Chairperson, L.I.F.E., Liaison Officer, AMS, Dean's List, Who's Who.
GEMOETS, M. Spanish, Elm. Ed.
GIBSON, B. Mech. Engr., B.S.
GILLHAM, R. Journalism, BA; Member of Sigma Delta Chi, Staff Writer for the Prospector.
GIRON, R. Marketing, Business Administration, Bachelor's; Marketing Major, Interested in Consumer Behavior, New Product Research, Recipient of Mobil Oil Foundation Scholarship.
GLASGOW, P. Bilingual Ed., Education; Bowling, Dancng, Enjoy Meeting People, Art Degree

Community College.

GOLESTANEH, F. Mechanical Engineering, B.S.; Member ASME, Interest: Travelling.
GOMEZ, B. Psychology, BS.
GOMEZ, L. Elem. Ed., BS; Dancing, Bowling, Short Trips with Friends, Member of I.R.A.
GONZALES, A. Management, Business Administration, Bachelor; President of Gamma Phi Chapter of Delta Sigma Pi, Backpacking, Rock Climbing.
GONZALES, E. P.E., B.A.
GONZALEZ, J. Latin American Studies, B.A.
GONZALEZ, M. Biology, BS.
GOODING, E. History, BA; Kappa Alpha Psi, Veteran's Fraternity, Chief Justice Student Supreme Court, Black Student Union, Chairmen Black History Month.
GOODRUM, S. Mechanical Engineering, B.S.
GRANILLO, M. Special Ed., B.S.
GREEN, M. Biology, B.S.
GUADALUPE, A. Business Admin., B.B.A.; Thanks to my Parents who made my education possible.
GUERRA, M. Physical Education, B.S.; PEM Club — Historian, Love Volleyball, Men and Women Sports Assn. — Member, Work for El Paso Parks & Recreation Dept.
GUERRA, R. Physical Education, BA; Goldiggers — Vice Pres., Physical Education Majors, Sponsors Club — NCHO.
GUERRERO, B. Span., Sec. Ed.
GUEVARA, M. Accounting, BBA; Delta Sigma Pi Fraternity, Accounting Society.
GUIDICI, R. Office Mgt./Bus. Ed., BBA; Business Education really begins when you teach business.
HAAS, M. Journalism, BA.
HALL, K. Radio/Television, Bachelor of Arts; Freshman Cheerleader, Chi Omega Sorority, House Manager, Social Chairman Pledge Class, Panhellenic Council, President, Little Sisters, Phi Kappa Tau.
HAMILTON, M. Elem. Ed., B.S.; IRA, Reading, Church Work.
HARDEN, S. Geology, B.S.; Alpha Chi, Smith Memorial Sch.
HARRIS, C. Political Science, BA; Deons List, Who's Who, Mortar Board, Pi Sigma Alpha (Pol. Science Honor), Congressional Intern with Congressman White, Bd. of Director's — El Paso Girls' Club.
HARTFIELD, L. Health & Physical Education, B; Past President — Lambda Chi Alpha Fraternity, Member Physical Education Majors Club.
HARTFIELD, M. Speech Pathology, B.A.; Member Kappa Delta Sorority, Sweetheart Lambda Chi Alpha, Golddigger.
HASSE, R. Biology, B.S.; Ecology Club, Sierra Club Veteran, 10 Years to do it, but I did it!, Lambda Chi Alpha.
HAVENS, J. Electrical Engineer, BSEE; IEEE.
HEATHERSHAW, L. Music, BA; UTEP Band, UTEP Orchestro, KKY.
HENDRYX, J. Philosophy, BA; President UTEP Skydivers, UTEP Scuba Club.
HENRY, JR., A. Accounting, BBA; Active with Church Related Groups, Volunteer in Tax Assistance.
HERNANDEZ, A. Criminal Justice, B.S.; S.A. Attorney General, Lambda Alpha Epsilon, Chicano Pre Law Society, Deans List — 1976, Criminal Justice Student-Faculty Committee.
HERNANDEZ, F. Linguistics, BA; Russian Club.
HERRERA, A. Elem. Educ., B.S.; Teaching Field — Bilingual Bicultural Education.
HERRERA, L. Education, BA.
HERRERA, R. RA-TV, B.A.; Head Photographer, Prospector, 1973.
HESCH, J. Accounting/Finance, BBA; Chi Gamma Iota, Administrative Management Society, Accounting Society.
HIDALGO, J. Business/Marketing; BA.
HIGGINS, D. Marketing, BBA; Phi Gamma Nu Business Sorority, Administrative Management Society, Project L.I.F.E. — Board of Directors.
HILL, R. Civil Engineering, B.S.; American Society of Civil Engineers, Society of Women Engineers, Tau Beta Pi.
HILTON, M. Physical Education, B.S.; UTEP — Baseball.
HINSON, T. Business, Bachelor's; Active Member

of Stardusters (1975-1977), 3rd Runner-Up Super Stars 1975.
HORAN, J. Physical Education, Arts, Bachelor; Psychology Minor.
HOSKINS, B. Elementary Education, BS; Kappa Delta Phi Member, Alpha Chi Member.
HOURIGAN, T. Political Science, Bachelor of Arts; Reserve Officer Training Corps, Phi Sigma Alpha Honorary, UTEP Fencing Club.
HOUSE, H. Sociology, BA; U.T.E.P. Marching Band, Symphonic Band, Dance Band — 1968-71, Band Beau 1971.
HUFSTEDLER, D. Accounting, Business; Member — The Accounting Society; Part Time Student Accountant at a Local Business Firm.
HUITRON, A. All Level Art, Education; UTEP Sponsor Corps 73-77.
HUTCHINSON, C. Finance, BBA; S.A. Ombudsman, Student Senate Parliamentarian, Chi Omega Sorority, Little Sister, Lambda Chi Alpha Fraternity, Mortar Board, Alpha Lambda Delta.
HVIZOAK, S. Ra-TV, B.A.; Disc Jockey at Radio Station KVOF.
IGLESIAS, L. Management, Business; Active in Business International Commerce and Public Relations, Chamber of Commerce.
JACKS, J. Journalism, B.A.; UTEP Judo Team, UTEP Press Club.
JACO, W. Microbiology, B.S.; Baptist Student Union.
JALLAD, N. Civil Engineering, B.S.; O.A.S., Sports, Teaching, Poetry.
JANCU, R. Speech Pathology, B.A.
JIMENEZ, F. Finance, Business Admin.
JOCHUM, K. Journalism, B.A.; Alpha Phi Omega National Service Fraternity, Sigma Delta Chi Society of Professional Journalists, Photographer, Reporter, City Editor.
JONES, E. Education, B.S.; Interested in Special Ed., Enjoy Skiing and Backpacking, B.S. Education, MR Endorsement, Optimistic About People and Life.
JUAREZOTR, R. Ed., B.S.
JUNG, J. All-Levels Art, Education, B.A.; U.T.E.P. Gymnastics Team 1975-76, Athletic Scholarship 1976, Arts & Crafts, Sports, Music and Ballet.
KARLSRUHER, J. Civil Engineering, Bachelor of Science; Tau Beta Pi Association, ASCE.
KATZ, B. Art, Bachelor of Art; Hillel.
KELLER, M. Psychology, B.A.; Who's Who Among Students in American Colleges and Univ. 76-77, Phi Kappa Phi, Alpha Chi, University Chorale, Blood Drive.
KELLY, F. Biological Sciences, Bachelor of Science; National Society of Scabbard and Blade, Captain Intramurals, ROTC.
KENNY, C. Nursing, B.S.
KINCAID, D. Psychology, B.A.; Baptist Student Union, Play Piano.
KOSTURAKIS, A. Civil Engineering.; 3 Year Member of American Society of Civil Engineers, Treasurer in 1977 American Society of Civil Engineers.
KOZAK, M. English, Creative Writing, BA.
KROZLOW, R. Mathematics, B.S.
KRUISINGER, C. Education; Photography.
KWAN, P. Mechanical Engineering, B. Sc.
LA COMB, R. Economics, BBA; President — Interdorm Council (Sp. 75 — Fall 75), Coach — Kelly-Borrry Weevils
LANGUNAS, Y. Biology, B.S.; Mortar Board, Alpha Lambda Delta, Korate Club.
LANDRUM, M. Mgmt., BBA; Scabbard and Blade.
LARA, M. Eled Bilingual, Bachelor of Science.
LEAL, A. Criminal Justice, Political Science, Bachelor of Science, Bachelor of Arts; Chief Justice UTEP Supreme Court 1975-1976, Traffic Court Public Defender 1974, ROTC 1973-77, Interest — Law.
LECHUGA, J. Psychology, B.A.; Mexican Students Org. Vice-President, International Student President, Mexican Students Secretary, U.T.E.P. Soccer Team, Psychology Club for Spanish Speakers, Mexican Students, Basketball Team.
LEE, T. Management, Business.
LEGATE, M. Biology, Education, B.S.; Kappo Delta Pi.
LE MOINE, P. Education, B.S.; Psychology, Music.

LEMUS, J. Marketing, BBA; Golf, Horse Riding.
LERMA, R. Political Science, B.A.; Student Council, Alpha Chi, Pi Sigma Alpha, Chicano Pre-Law Society.
LICON, A. Management, BBA; International Club, Co-Operative Education — U.S. Navy, AMS.
LICON, J. Education, B.S.
LINDEN, R. Psychology, BA; National Honor Society — Psychology.
LOGAN, B. Physical Education, BA; Physical Education, B.A.
LOPEZ, C. Office Management, BBA; Tennis, Dancing, Biking, Sewing, Reading.
LOPEZ, P. Liberal Arts, Sociology, B.A.
LORD, W. Secondary Education, B.S.; Back Packing, Biking.
LOTSPEICH, R. Ballet, BM; University Civic Ballet, University Civic Opera, Sigma Alfa Iota.
LOWREE, C. Marketing, BBA.
LUCERO, L. Management, B.B.A.
LUCERO, O. Pol. Sc., B.A.; Tau Kappa Epsilon Fraternity, Group Counselor — Freshmen Orientation, '74-'77.
LUCKEY, P. Math Education, BS.
LUJAN, I. Secondary Education, Special Education, Bachelor Science in Education; UTEP Sponsor Corps Commander 1976, Student Council, Mortar Board.
LUNA, L. Accounting, B.A.; Intramurals — Basketball, Football, Head Executive of a Corporation, Sports.
MARKOWITZ, E. Marketing, BBA; Dorm Council, Food Committee, Welfare & Grievance Committee, UTEP Color Guard, ROTC, UTEP Senate, UTEP Society of American Military Engineers, Rifle Team, Philosophy Club.
MARTIN, M. Sociology, B.A.; Mortar Board, Student Association of Social Workers — Secretary, Chi Omega, Who's Who in American Univ. and Colleges, All Greek Woman.
MARTINEZ, C. Marketing, Business Administration.
MARTINEZ, G. Education, Bachelor of Science; UTEP Band President, Secretary, University Symphony Orchestra, Chamber Music, Wind Ensemble, Tau Beta Sigma President, Vice-President, Secretary, Parliamentarian.
MARTINEZ, R. Accounting, B.B.A.; Minor: Management.
MASOODI, A. Management, B.B.A.; Karate, Tennis, Swimming, Photography, Junior Achievement Advisor.
MAULDIN, D. Elementary Education, B.S.; Phi Kappa Phi, Alpha Chi, Alpha Lambda Delta, Kappa Delta Pi, Delta Iota.
MAXEY, D. Civil Engineering, Bachelor of Science; Tau Beta Pi, Chi Epsilon American Society of Civil Engineers.
MC BRIDE, D. Management, BBA; UTEP Karate Club.
MC CABE, JR., E. Management, BBA; Lambda Chi Alpha Fraternity President and Secretary.
MC COY, P. Marketing, BBA; Bowling, Tennis, All Sports.
MC CUNE, S. Accounting, BBA; Accounting Society — Interests Include Tennis, Various Sports, Music.
MC DANIEL, J. Management, BBA.
MC MASTERS, G. Art, BA; Member of Alpha Chi Honorary Society, Counselor for El Paso Hotline Inc.
MC NAMARA, C. Marketing, BBA; Gamma Chi Iota (XGI), Administrative Management Soc. (AMS).
MEDINA, P. Psychology, BA; Tennis, Painting, Wood Carving, Youth Work.
MEDRANO, M. Biology, Bachelor of Science; Secretary of Mortar Board, Vice President of Tri-Beta, Pre-med Advisor of the National Chicano Health Organization, Who's Who, Alpha Chi, Secretary of MBS.
MELENDEZ, L. History, B.A.; Skiing, Teaching, 'half way there'.
MELENUDO, N. Biology, B.S.; Work, Work, Work!
MENDOZA, R. Accounting, B.B.A.
MENDOZA, S. P.E., B.A.; Intramural Sports, Oil Painting.

MERAZ, R. Mgmt., BBA.
MESLER, F. Management, BBA; Vice President — Treasurer Chi Gamma Iota, Administrative Management Society.
MIRANDA, E. Political Science, BA; Pi Sigma Alpha, Chicano Pre-Law Society, Dean's List (2,3,4).
MIRANDA, J. Mgmt., BBA.
MIRANDA, M. Physical Education, B.S.; P.E.M. — President, Homecoming Nominee, Sports, Coaching, Officiating, Travel, Love to Party!, Work for El Paso City Parks & Rec.
MIRROP, C. Math, Bachelor Science; American Chemical Society, Lambda Phi Sigma, Dean's List.
MOLINAR, C. Management, BBA; Member of AMS.
MONSISVAIS, M. Engineering, B.S.; This is dedicated to my wife and my baby, I feel proud to give a satisfaction to my parents.
MONTES, D. Marketing, BBA.
MONTES, R. Accounting, BBA; Accounting Society — Vice President 1976-1977, Phi Gamma Nu — National Professional Sorority in Business.
MONTOYA, A. Mass Communications, BA.
MONTOYA, J. Criminal Justice, Bachelor of Science; Criminal Justice Association.
MONZON, A. Psychology, B.S.; Member of Psi Chi and The Spanish Speaking Psychology Club, Interests Organic Gardening and Dancing.
MORALES, T. Accounting, Business Admin.; Public Relations, Active in UTEP Accounting Society and International Commerce.
MORRIS, D. Elec. Engr., B.S.; I.E.E.E., Intramural Sports.
MUELLER, R. Mgmt./Fin., BBA.
MURGUÍA, L. Management, BBA; Purchasing Association in Juarez, Juarez Country Club, Horseback Riding, Dance, Swimming, Paddle Racquet, Chamber of Commerce in Juarez, Chamber of Inquirey in Juarez.
MUNIZ, T. Elem. Ed., B.S.
NABER, J. Accounting, BBA; President — Administrative Management Society, Nominated to Men and Women of Mines, Member LIFE (Leadership in Free Enterprise), Member UTEP Accounting Society.
NANEZ, O. Accounting, B.B.A.
NAVARRO, T. Sociology, B.A.; Worked with Job Corps, Vista in Laredo Tex, Now with Aliviane Inc. Drug Addiction Control Program.
NERING, M. Accounting, BBA; Vice-Chairman Student-Faculty Publication Board, Student Association Lobbyist, Scuba Club.
NEUAREZ, R. Sociology/Economics, B.A.; President — Chicano Pre-Law Society, Chairman — Ways & Means Committee — Student Council.
NG, H. Civil Engin., B.S.; Member of ASCE, Chairman for Ethics Comm. Civil Engin, Chartered Member & Vice-President of Chi Epsilon, Sports, Math & C.E. Tutor.
NIBLETT, R. Criminal Justice, Bachelor of Science; Chief Justice of Traffic Court, Member of Crim. Justice Association.
NIEMANN, G. Speech Pathology, B.A.
NORBECK, M. Sociology, Bachelor of Arts; President of UTEP Band — 1976-77, Secretary of Kappa Kappa Psi — 1976.
NORMAN, D. Marketing, BBA; UTEP Track and Cross Country Teams.
OLIVA, J. Accounting, BBA; Accounting Society UTEP Chapter.
ORIGEL, D. Cr. Justice, B.S.; Who's Who Among Students in American Uni. & Colleges 1976-77, Men and Women of Mines 1975, Student Association Exec. V.P.
ORONZO, N. Modern Language, B.A.; S.O.S. Coordinator (Student Association).
OROZCO, J. Accounting, BBA.
ORTEGA, R. Education, Bachelor Science; Belong to the Kappa Delta Pi and Sigma Delta Pi and The Tau Beta Pi Honorary Societies.
ORTIZ, E. Crim. Just., B.S.; Member UTEP Karate Assoc.
OSOWSKI, D. Criminal Justice, B.S.; Chi Gamma Iota, Graduating at 38.
PADILLA, C. Civil Engr., B.S.; American Society of Civil Engineers Vice-Pres., U.T.E.P. Tennis Club.
PALMORE, S. Management, Business Adm.
PANNELL, R. Elem. Ed.,

PAYNE, J. Accounting, BBA; Comptroller of Marak, Inc., Interested in Business as a Career, Enjoy Hunting and Sports, 3 Year Graduate.
PEEL, L. Biology with Specialization in Microbiology, B.S.; Singing, Painting.
PENA, JR., R. Crim. Just., B.S.; Interests — Skiing, Motocross.
PENNIES, J. Physical Educ., B.S.; Varsity Baseball 4 yrs., J.V. & Varsity Basketball, All Academic W.A.C. Baseball Spr. '74, Honorable Mention All W.A.C. Baseball Spr. '74, Campus Crusade for Christ.
PÉREZ, R. Electrical Engineering, B.S.E.E.; Recording Sec'y — Tau Beta Pi, Corresponding Sec'y — Eta Kappa Nu, Publicity Chairman — I.E.E.E., Who's Who Among Students in American Universities — 1976-1977.
PETERSON, T. Sociology for Social Work, Bachelor of Arts; Color Guard, ROTC Color Guard Sweetheart, Coed Affiliates of Pershing Rifles, Reserve Officer Association.
PINA, S. Management, BBA.
PINEDA, E. Accounting, Bachelors Business Administration; Dean's Honor List 1974, Accounting Club.
PINEDO, A. Mathematics, BA; Member of Student Senate 73-74, Member of Library Committee 73-74.
PIRO, F. Chemistry, B.S.
PLATT, B. History, BA.
POLK, E. Criminal Justice, Bachelor of Science; Vice President Chicano Pre Law Society, Member, Criminal Justice Association, Member of the Faculty-Student Academic Achievement Committee, Asst. Attorney General of UTEP, St. Assoc.
PONIKVAR, L. Physical Education, B.S.; Intercollegiate Volleyball (2 yrs.), Inter-Collegiate Basketball (3 Yrs), Symphonic Wind Ensemble (4 Yrs Percussion), Symphonic Band (5 Yrs.) Percussion.
POON, D. Civil Engineering, B. Sc.; Reading, Travelling, Soccer, Music, Member of American Society of Civil Engineers, Tau Beta Pi and Chi Epsilon.
PORTER, R. Criminal Justice, Bachelor of Science; Criminal Justice Association.
PRATHER, V. Reading, Elem. Ed., BS; Elementary Education BS in Reading, Modern Dance Club.
QUINTANA, R. Math, BS.
QUIRK, J. Speech Pathology, Bachelor of Arts; It's about time!
RALKO, E. Criminal Justice, BS.
RAMIREZ, A. Civil Engineer, BS; Member of the American Society of Civil Engineers, and Society of Women Engineers.
RAMIREZ, JR., C. Civil Engineering, BSCE; Member Tau Beta Pi, Chi Epsilon, Chi Gamma Iota, ASCE Student Chapter — Intramurals Chairman, Road-Hands Scholarship.
RAMIREZ, J. Business Administration, B.BA; Chi Gamma Iota.
RAMOS, C. Business/Education, Business; 1976 Outstanding Golddigger, A Member of Phi Gamma Nu 2 Years. Vice-President and Secretary, Golddigger for 4 Yrs.
REDMAN, J. Education, BS; Kappa Delta Pi, Chi Gamma Iota.
REEVES, M. Education, B.S.
REEVES, S. Marketing, BBA; Kappa Alpha Psi, Black Student Coalition.
REGAN, P. Civil Engineering, B.S.; ASCE, UTEP Rugby Club, Lambda Chi Alpha Fraternity.
REYNOSO, G. Radio-TV, Mass Communications, BA; Former XROC Radio, KTEP, KINT AM-FM, KRBE Houston, KHTV Houston, KELP, Currently KDBC Channel 4.
REYNOLDS, J. Management, BBA.
RHODES, S. Accounting, BBA; Chi Gamma Iota, AMS, Accounting Society.
RICHESON, W. Elementary Education, B.S.
RIVERA, C. Sociology-Social Work, B.A.; Interested in the Area of Social Work. Will Study for M.S.W. in that field.
RIVERA, D. Crim. Justice, B.S.; Member: Crim. Justice Assn., Member: Vet. Assn.
ROBINSON, F. Business Admin., B.A.; Chi Gamma Iota, A.M.S., Russin Club, Project L.I.F.E., 1976 "Ugliest Man on Campus".
ROBLES, L. Physical Education, B.S.

RODRIGUEZ, A. Sociology, B.A.; Student Association of Social Workers.
RODRIGUEZ, R. Inter Am.-Studies, Bachelor of Arts; To Mother who gave me all the backing and help I needed to get through these critical years.
ROMERO, H. Art, B.A.; Military Service — U.S. Navy, Served 20 Years.
BENGE, R. Marketing, BBA; Dedicated to my Parents.
RUBIO, S. Criminal Justice, B.S.; University Band 2 Years.
RYAN, L. Art, Liberal Arts.
SABZEVARI, M. Civil Engr., B.S.
SAFAKHOO, G. Civil Engineering, BS; ASCE.
SAFAKHOO, P. Biology, B.S.; Mortar Board, Health Professions Org.
SALMON, S. Industrial Eng., B.S.
SAMANIEGO, F. Marketing, BBA.
SANDERS, E. Marketing, BBA; AMS, VFW, OAU, NRA, Seeking Int'l. Business Career Abroad, Seeking MBA in Mkt., Mgmt.
SARELLANO, L. Sociology, B.A.; El Paso Library Association, County Chairman — Raza Unida Party, Photography.
SAUCEDO, R. C.E., B.S.; ASCE, Deans List 4 Times.
SAWAYA, C. Management, BBA; Held Office as Vice President & Liaison of the Administrative Mgmt. Society, L.I.F.E. Committee Member.
SCHUTT, A. Biology, B.S.; Member of Mortar Board, Scabbard and Blade.
SCOTT, B. Finance, BBA.
SCOTT, W. Mass Communication, BA; Master of Arms Veteran's Association, Omega Psi Phi Fraternity.
SEGADELI, N. Biology, B.S.; Member of Tri Beta Biological Honor Society & Mortar Board.
SHACKLEE, F. Mechanical Engineering, Bachelor of Science; A.S.M.E., Motorcycle Racing.
SHAHEEN, S. Biology, B.S.; Member of: Mortar Board, Alpha Chi Hon. Soc., Beta-Beta-Beta Biol. Society, Phi-Kappa-Phi Hon. Soc., Acceptance into Med. School, Basketball Coach, Sub Deacon — St. George Orthodox Church.
SHELTON, F. Accounting, BBA; Play City Basketball, Employed as Accountant for Southwestern Portland Cement Co., Served Tour of Duty in Vietnam with U.S. Army.
SHORTSLEEVE, K. Management, BBA; Retired US Army.
SHULMAN, B. English/Creative Writing, B.A.; Tappan Literary Award, Advertising Club of El Paso Scholarship.
SLOAN, O. Sec. Ed., B.S.; Russian Club.
SMALLWOOD, E. Sociology-Social Work, B.A.; Social Work Association.
SMELSER, D. All Levels PE, B.S.; Athletic Trainer — Basketball, Baseball, Football, Kappa Sigma Fraternity — G.M.C., Zeta Alpha Beau — 1975.
SMITH, F. Civil Engineering, B.S.; Member of Chi Epsilon Honor Society, American Society of Civil Engineers, Tau Beta Pi Engineering Honor Society.
SMITH, K. Business Administration, B.A.
SOTO, A. Psychology, B.S.
SOTO-RUIZ, E. Psychology, B.S.; Psychology, Association of Mexican Student at U.T.E.P., Association of Mexican Students at U.T.E.P.
SQUYRES, G. Mechanical Engineer, B.S.; Veterans Association, ASME.
STOKES, J. Physics, Bachelors in Science; Treasurer — Society of Physics Students, Treasurer — Sigma Pi Sigma, Alpha Chi, Top Ten Seniors — 1976, Mortar Board, Men of Mines — 1976, Who's Who Among Students.
TAPIA, C. Sociology, B.A.
TAPIA, L. Accounting, B.B.A.; Accounting Society, U.T.E.P. Sponsor Corp.
TEAL, L. Geology, B.S.; Sigma Gamma Epsilon, L.A. Nelson Society of Student Geologists.
TERRAZAS, E. Music Education All Levels, Bach. Arts; Mortar Board, Kappa Kappa Psi — Nat'l Honorary Band Frat., Past Band Vice-Pres and Pres., Outstanding University Bandsman Both 73-4, 75-6, Dedicated to Susan and My Parents With All My Love.
TERRAZAS, R. Electrical Engineering, Senior; Guard of St. Patrick, I.E.E.E. Member, I hope to make my Master's in Business Administration.
THOMAS, J. Secondary Education, Bachelor of

Science; Bowling, Music, Black Student Activities, Student Teachers Assn., Arts & Crafts, American History, Black History.
THOMPSON, G. Sociology, B.A., Student Assn. of Social Workers, Phi Kappa Tau Sweetheart 1976, Little Sisters of the Laurel Auxiliary to Phi Kappa Tau, Honor Graduate 1976.
THORNTON, W. Business/Pre-Law, BA; Assistant Women's Basketball Coach at UTEP, Host of Tootsie Roll Soul Show for KTEP, Have the Nickname of "Dr. K" for Basketball Achievements.
TORRES, G. Criminal Justice, B.S.; Lambda Alpha Epsilon.
TOWNSLEY, R. Biology, BS; Pre Dental Student.
TRAN, N. Electrical Engineering, B.S.
TROCHE, JR., A. Elem. Ed., BS in Ed.
TSE, O. Civil Engin., Bachelor of Science; Soccer, Basketball.
VAELLO, S. Pol. Sc., B.S.
VALEDEZ, L. Electrical Eng., B.S.
VALENZUELA, P. Marketing, Business, BBA; Administrative Management Society, Phi Gamma Nu — 2nd Vice-President and Pledge Trainer.
VARELA, A. Journalism, B.A.; Managing Editor, Assistant New Editor & Intern of the Prospector, Parliamentarian and President of Sigma Delta Chi, Delegate to Sigma Delta Chi Convention '76.
VARGAS, I. Biology, B.S.; 1973 Tour Band, MBS Research Grant, Russian Club, NCHO, Tri Beta.
VASQUEZ, N. Psychology, Biological Sciences, Bachelor of Science; UTEP ROTC Sponsor 1972-1974, Modern Dance Club, UTEP Bowling Instructor.
VIERA-ORTIZ, M. Span./Education, Masters; Graduated with B.A. Degree '75 in Spanish-English, Teacher at Radford School 1975-77, Woman of Mines of Class of '75.
VILARDELL, N. Latin Am. Studies, B.A.
VILLALOBOS, E. Sociology, BA.
VILLALOBOS, JR., G. French/Spanish, BA; Retired 23 Years, U.S. Navy Master Chief Communications Technician, Sigma Delta Phi.
VILLANUEVA, J. Spanish, B.A.; Who's Who in Amer. Colleges & Univs., Student Association President, Student Senate Academic Committee Chmn., Supreme Court Justice, Sigma Delta Pi, Chi Gamma Iota.
WAKEFIELD, E. Criminal Justice, B.S.; Criminal Justice Asso., UTEP Karate Club, UTEP Band.
WARD, C. Biological Sciences, B.S.
WATERS, S. Eng./Political Science, B.A.; Debate Team.
WATKINS, C. Accounting, BBA; Phi Gamma Nu, Treasurer, 1977, Accounting Society.
WELLS, R. Management, BBA.
WEST, C. Nursing, BSN.
WEST, J. Physical Education, Bachelor's; Member of U.T.E.P. Football Team, Graduate Assistant Coach Intramural Superstar 1975.
WHITEHEAD, P. Educ., B.S.; No one gets something for nothing. I have worked my "BEANS OFF" to get this far.
WILLIAMS, N. Nursing, Bachelor of Science; Delta Delta Delta Sorority, Panhellenic Representative, Spurs Honor Society.
WILLIAMSON, C. Civil Engineering, BSCE; Tau Beta Pi, Scabbard & Blade, Chi Epsilon, President, American Society of Civil Engineers, ROTC Scholarship Recipient.
WILLIAMSON, J. E.E., B.S.; IEEE (Secretary 1976-1977).
WILSON, M. Marketing, B.B.A.; Interests: Active in Motorsport Racing, Participation in Intramural Sports.
YEE, W. Chemistry, B.S.; American Chemical Society, Beta Beta Beta, Alpha Chi, Who's Who in American Colleges and Universities 1976-77.
YIU, R. Civil Engineering, B.S.
YOSHAWIRJA, E. Industrial Engineering, BA.
ZEMAN, F. Criminal Justice, B.S.; Supreme Court Justice, Bowling Instructor — L.A.E.
ZIANOUR, A. Civil-Engineering, B.S.
ZUBIA, R. Accounting, B.B.A.

