

1947

## Flowsheet 1947

Student Publications, Incorporated

Follow this and additional works at: [https://scholarworks.utep.edu/yr\\_books](https://scholarworks.utep.edu/yr_books)

---

### Recommended Citation

Student Publications, Incorporated, "Flowsheet 1947" (1947). *Yearbooks*. 53.  
[https://scholarworks.utep.edu/yr\\_books/53](https://scholarworks.utep.edu/yr_books/53)

This Book is brought to you for free and open access by the UTEP History Resources at ScholarWorks@UTEP. It has been accepted for inclusion in Yearbooks by an authorized administrator of ScholarWorks@UTEP. For more information, please contact [lweber@utep.edu](mailto:lweber@utep.edu).



# Flowsheet

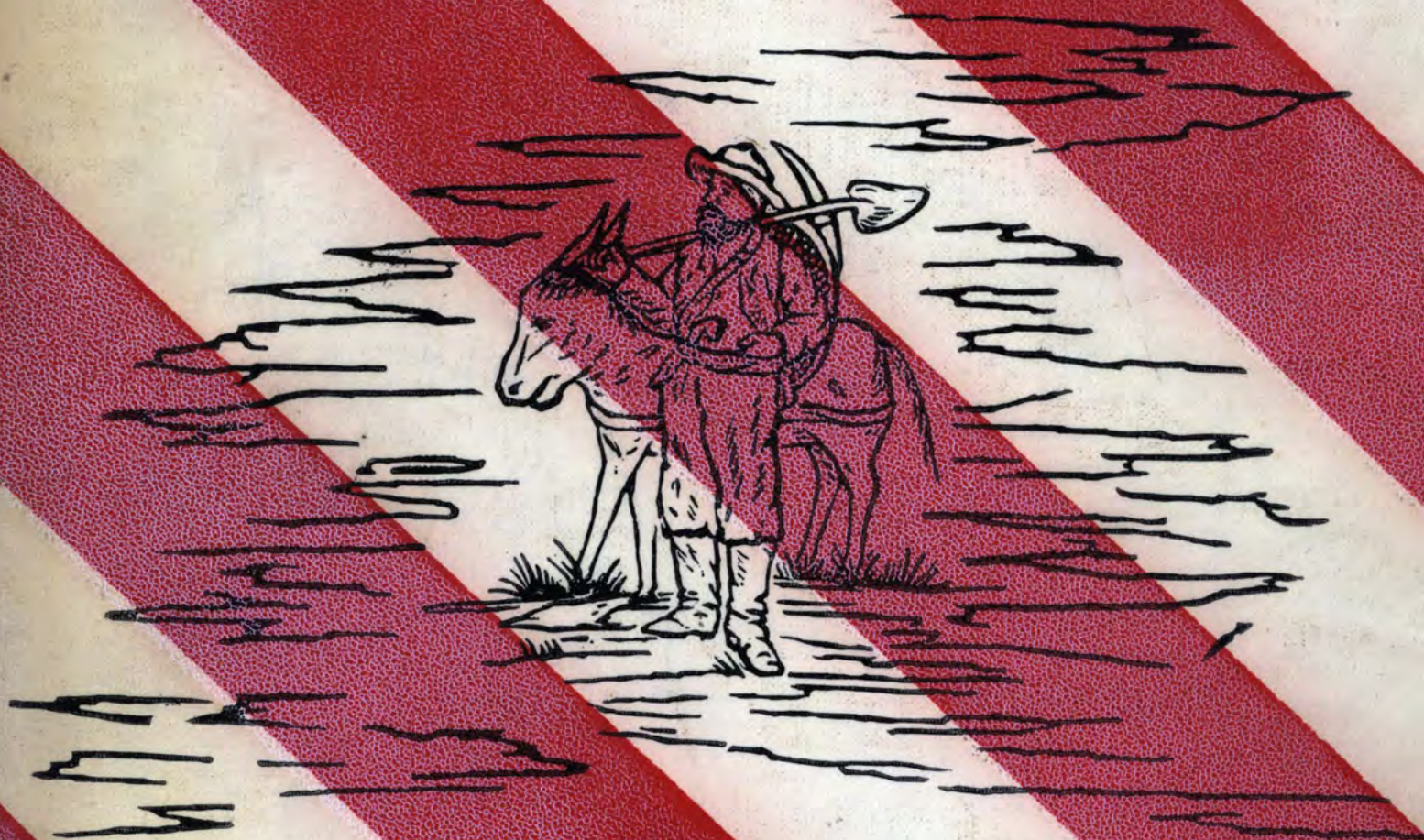

JCM

'47



Dolores Braun  
Gil's Dorm - T.C.M.  
El Paso, Texas



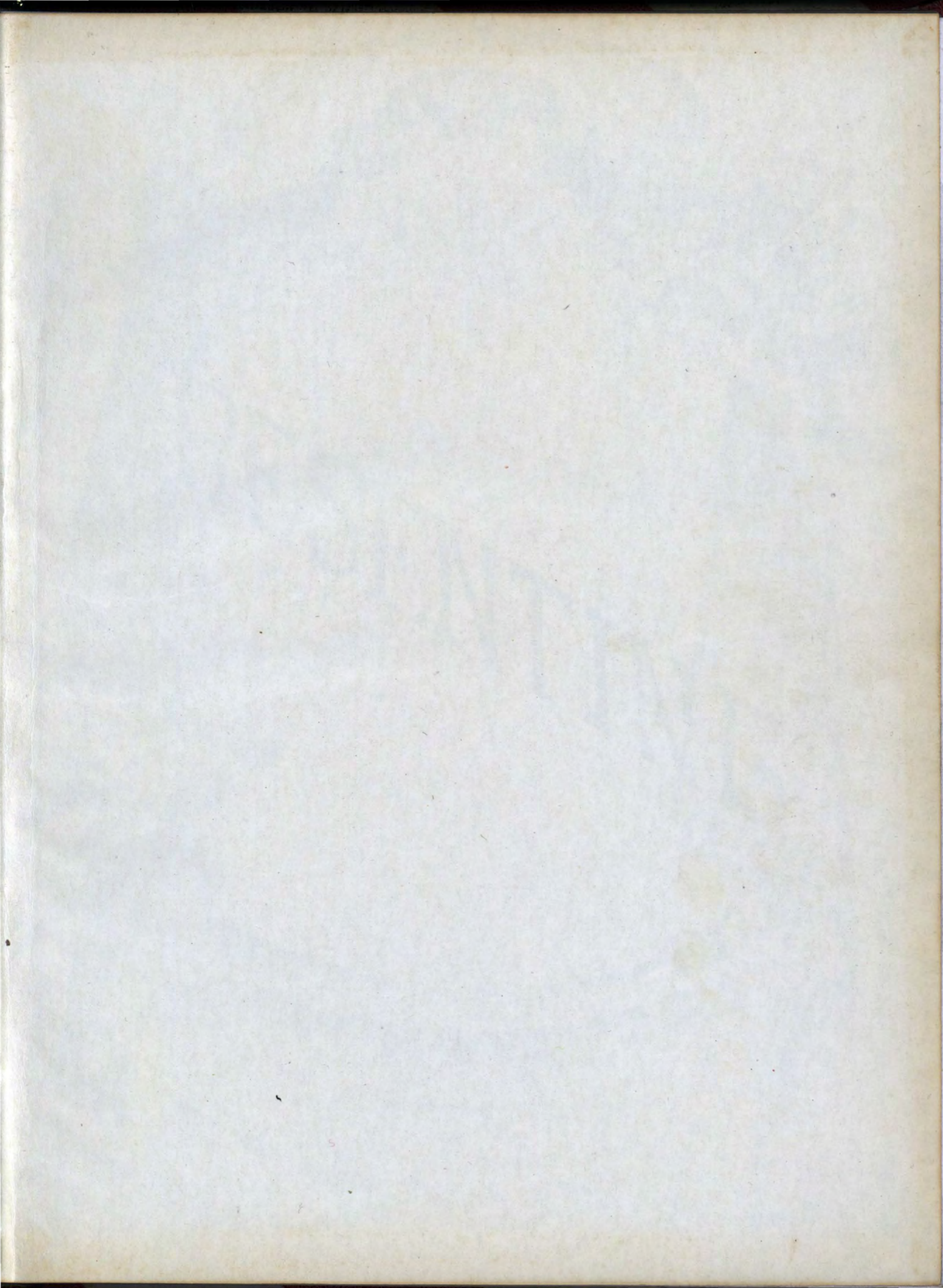









PRESENTING



THE 1947





# NEWS SHEET

GEORGE SAUCIER . . . . . Editor  
VERAGENE SANDERSON . . . . . Business Manager  
J. F. WILLIAMS . . . . . Director of Publications

Printed by HERTZOG & RESLER Co.  
Published by Student Publications, Incorporated  
TEXAS COLLEGE OF MINES, EL PASO TEXAS





PEACE, tranquility, and serenity are mere words today; but, in the 90's these things really existed. This age is full of noises, rushing, pushing, engines roaring, factories smoking, bribery, restlessness, and selfishness. The world has grown so small that man contemplates expanding to the moon. 'Tis true that these nerve-racking things have been gained, but tranquility which happiness demands has been sacrificed.

THE EARTH was a huge place in the days of the Gay Nineties. Then it took several days to go to "College Center" while today the globe can be circled in approximately the same space of time. Life today is fast: tomorrow it promises to speed up. So, leave the whirlings of today and turn to the past that the "grand old people" speak of so memorably.

BACK TO the days of the "two-stomached" lamps, the afternoon of Sundays in the park while a musical organiza-



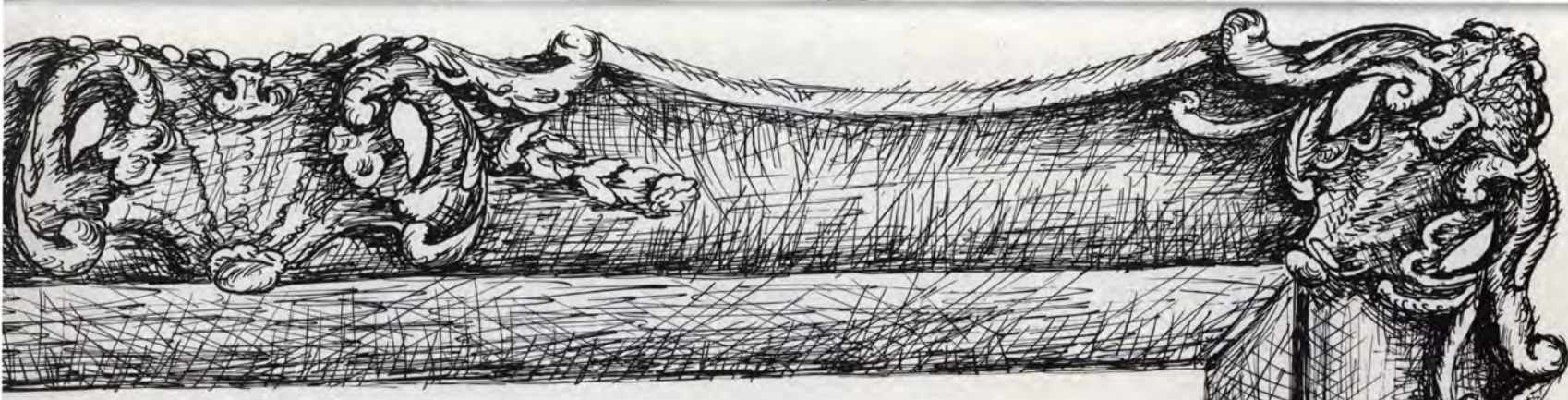

# FACE

tion played, the *Police Gazette*, ostrich plumes and bustles, the Gibson girls, the vertebra sofa with the burnt leather cushions. "In My Merry Oldsmobile," a song that could be heard coming from under a helmet, a pair of goggles, and a duster, while other types of song such as "The Shade of the Old Apple Tree" could be heard warbled by the silver throats of the Maple Leaf Four, barbershop style. Leisure moments were spent looking at the latest slides, through a stereoscope, of the Chicago World's Fair, while a cylindrical disk rolled over and over causing scratches of song to come from an old morning-glory horn.

THERE, perhaps is no age as carefree and with as much leisure as this ago of the gingerbread decorations. So, from a great past, the theme of the 1947 *Flowsheet* is taken, escaping as we may from the present-day affairs to the life of the 1900's, when our college was only a dream in the minds of the men and women of the Southwest.







*Men's Dormitory*





*Museum Building*

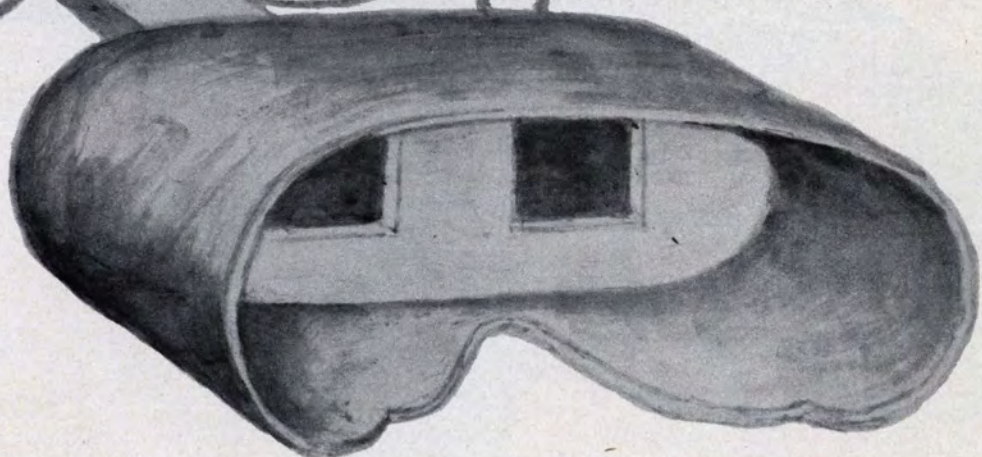
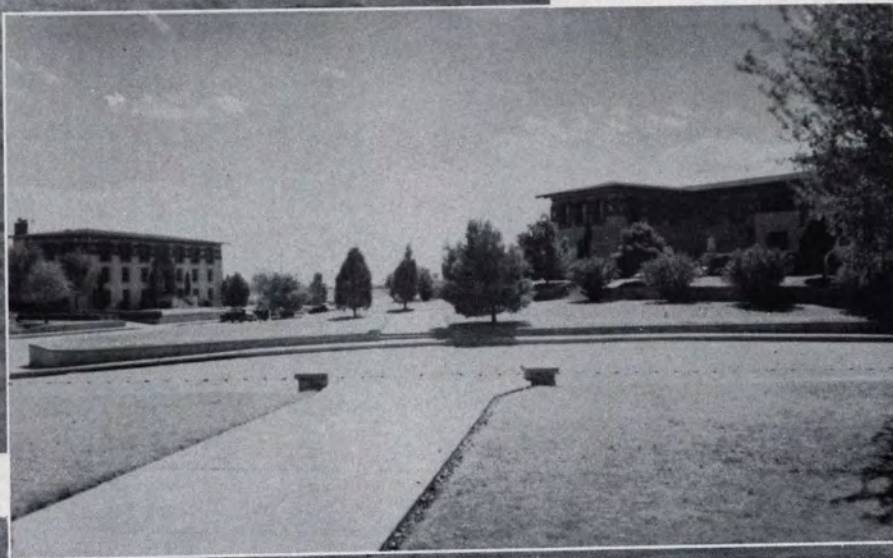





*Kelly Hall*



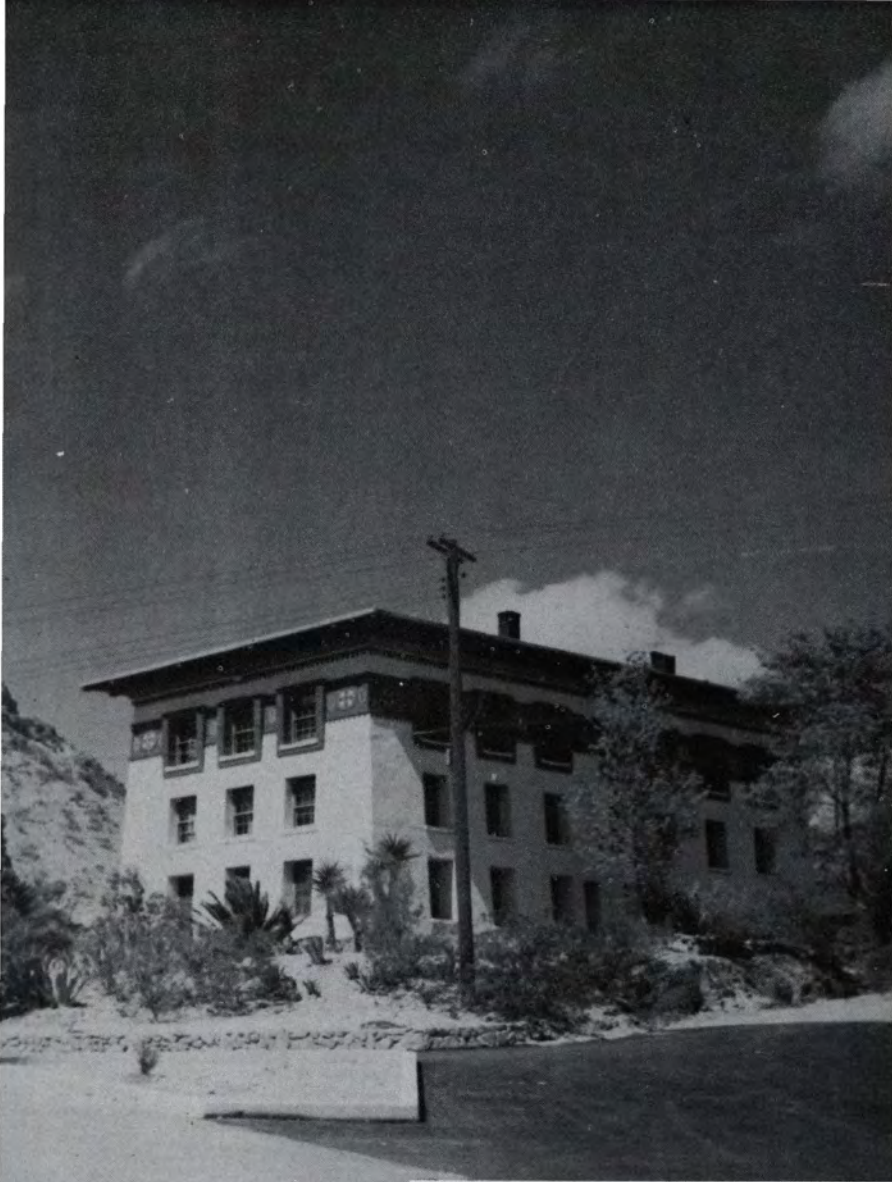

*Burgess Hall*

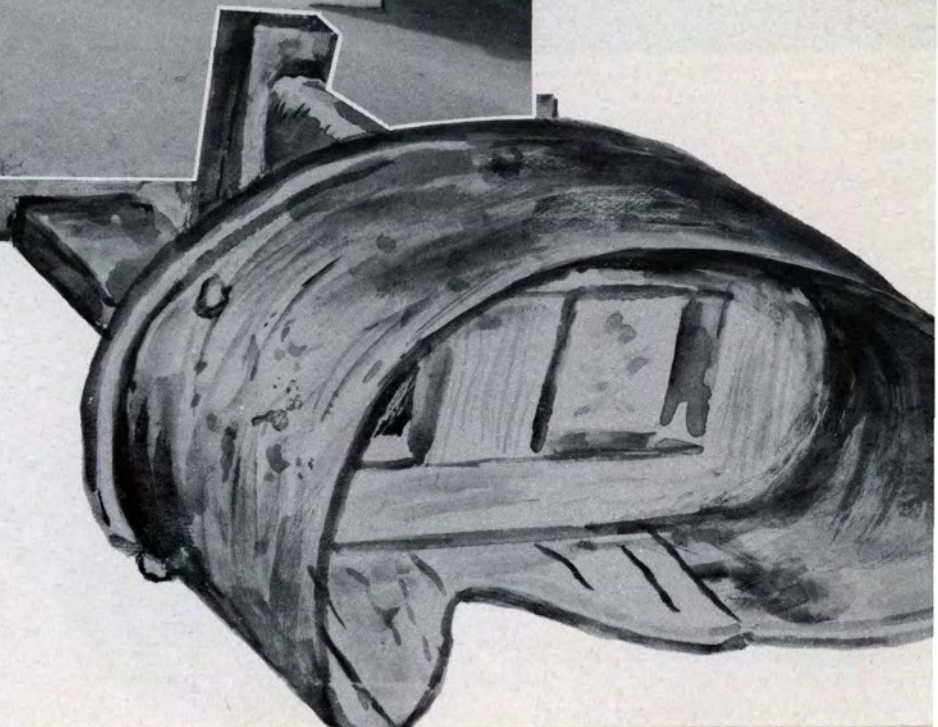



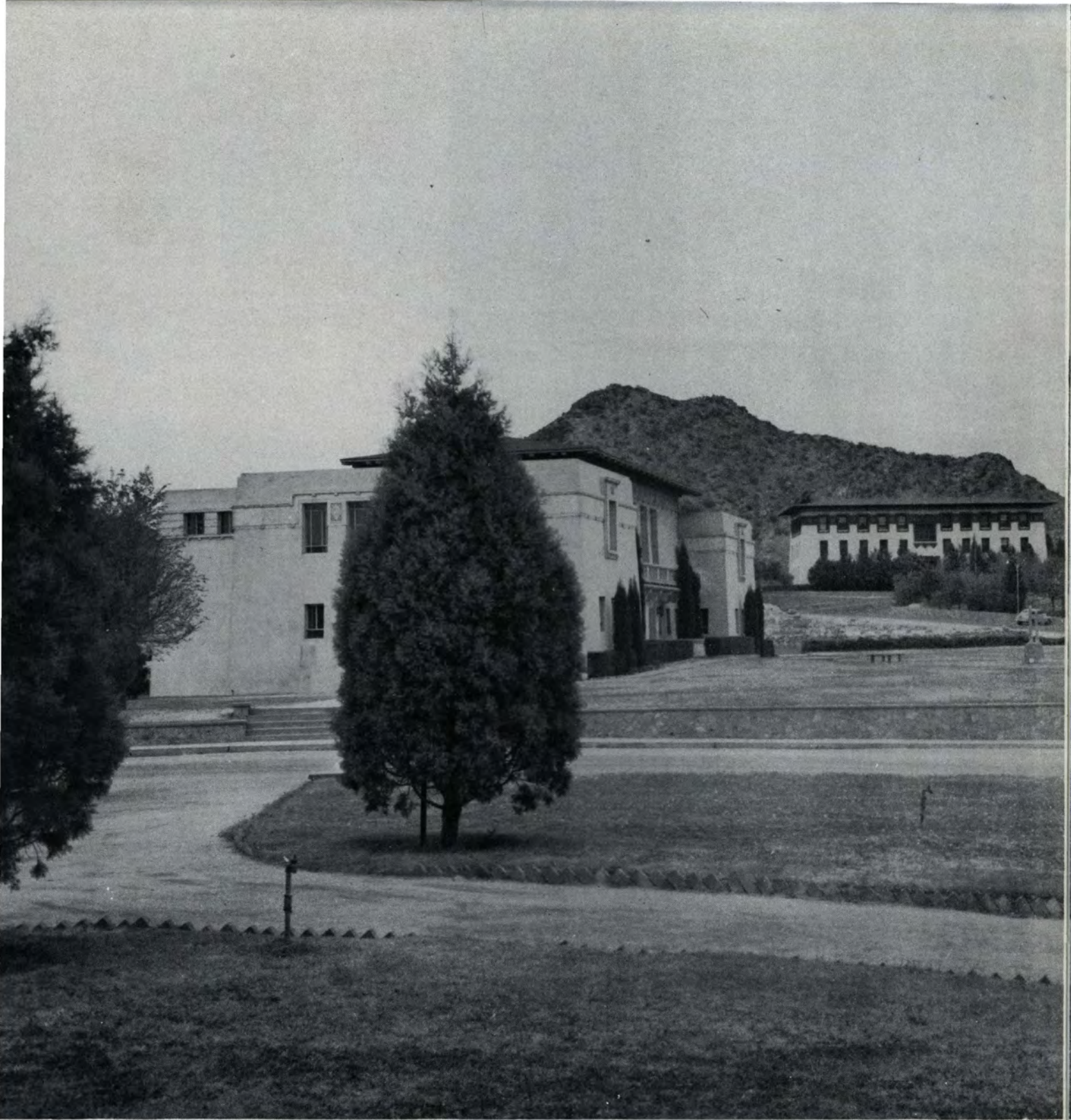

*Library Building*

*Main Building*



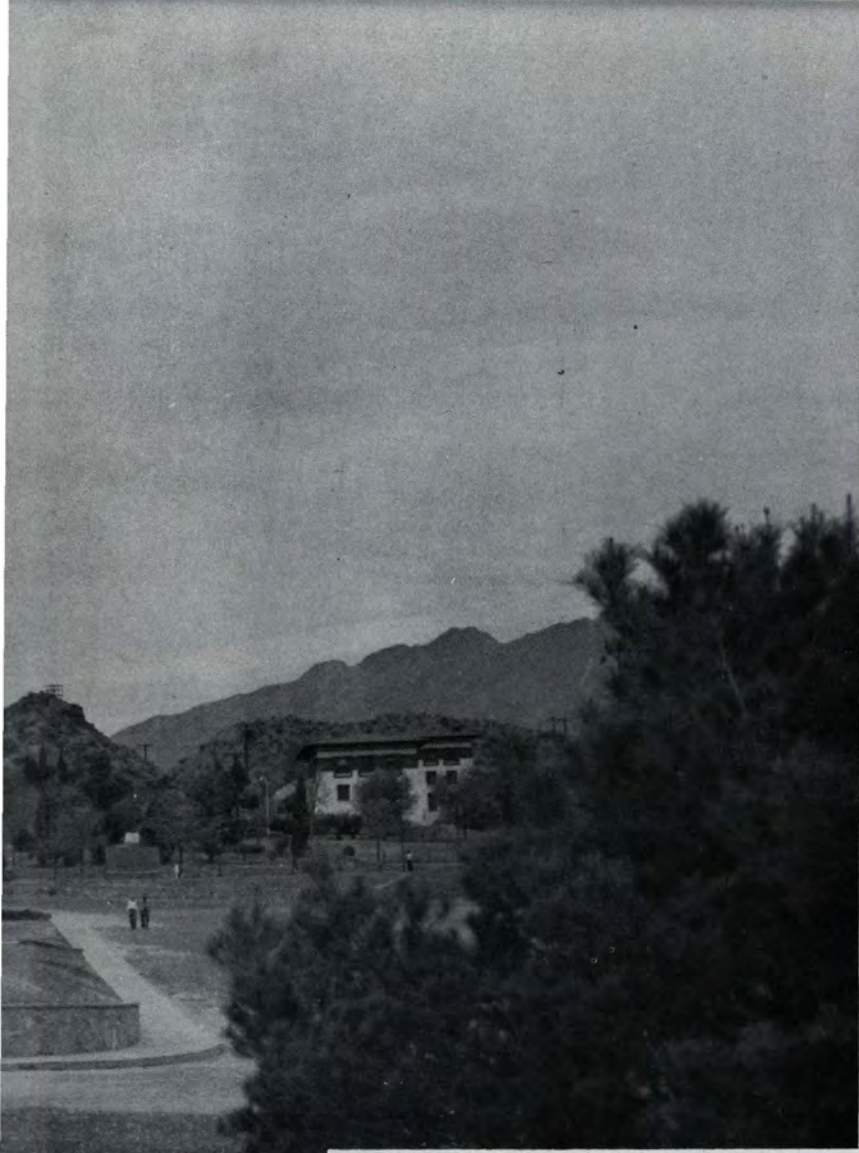

*Kelly Hall*

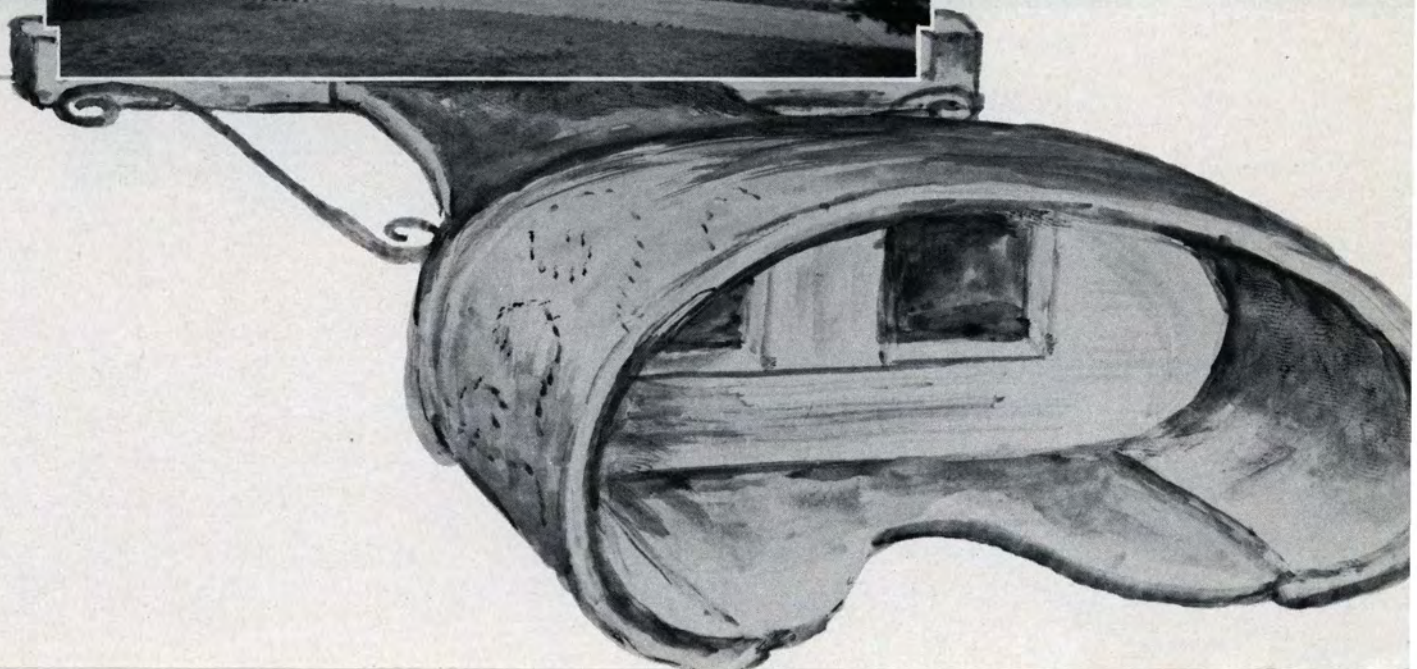





*Women's Dormitory*





*Seamon Hall*

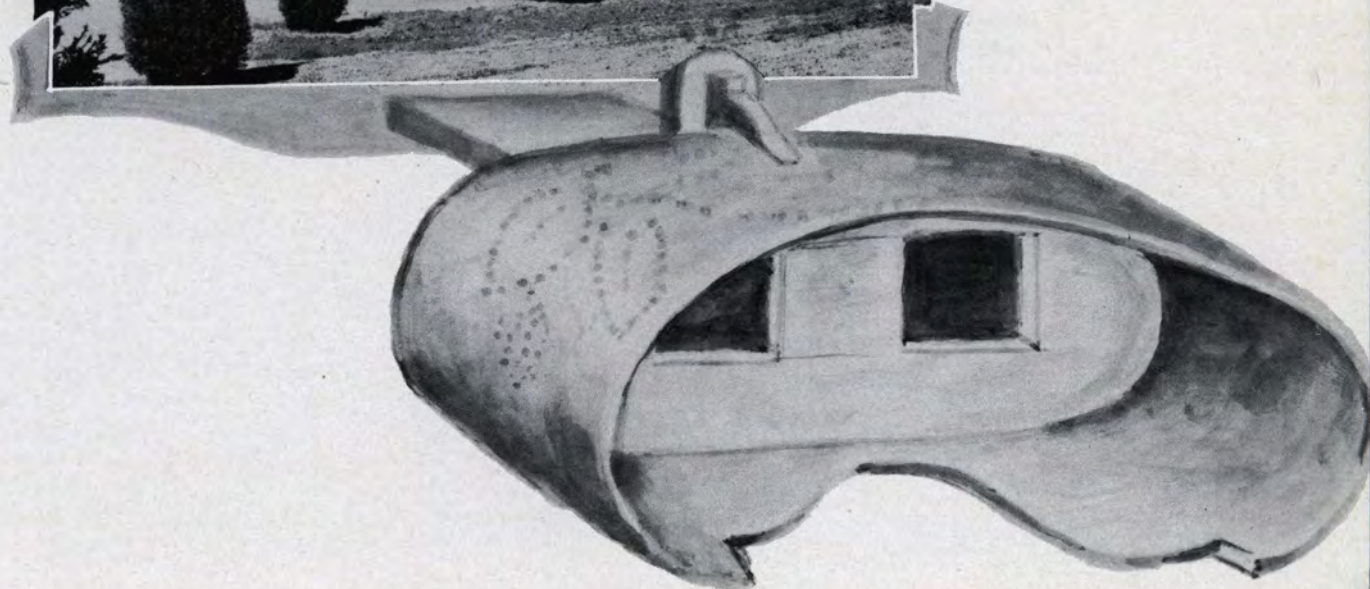









# EDICATION

The 1947 Flowsheet is dedicated to Miss Vera Wise, who has contributed a great deal to the Texas College of Mines. Miss Wise is founder of the Mines Art Department, and under her leadership, it has become international in the study of painting, sculpturing, and design by trips each summer throughout Mexico. As head of the Art Department, she introduced craft courses of weaving, pottery, and jewelry making, and has planned and worked consistently for the construction of the Memorial Art Building, which will be built this summer.

Miss Wise not only is enthusiastic about art, but spends much of her time with extra curricula activities, being sponsor of Chi Omega Sorority and Beaux Arts Society.

So to a fine horsewoman, ceramist, and artist, we offer the dedication of this annual.







## MESSAGE FROM OUR PRESIDENT

THE TEXAS COLLEGE OF MINES is experiencing the greatest year in its history. The enrollment figures for the year 1946-1947 have surpassed all expectations. Within the memory of its alumni the College has grown from an annual enrollment of approximately 100 to an institution which not very long ago would have been considered among the largest in the entire country. It has been most difficult to keep pace with the growth in student population, in physical plant, and instructional staff. The present conditions present a mighty challenge to all of us who are responsible for the development of the College of Mines. At the present time new buildings are under construction and others must be begun very shortly. Equipment must be added and the faculty must be strengthened. I sincerely urge all students of the College to join with us in making of this institution one of the strongest undergraduate colleges in this entire country. It is a genuine challenge to grow up in the College and with the College.





DOSSIE MARION WIGGINS

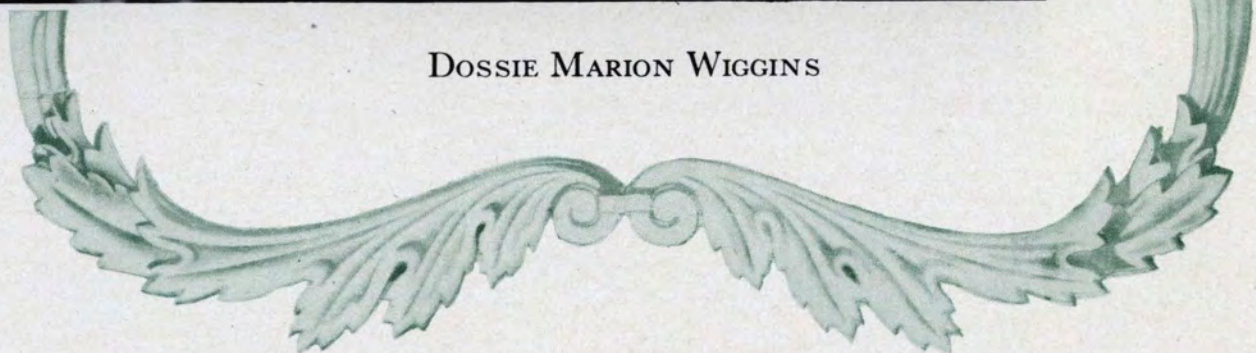





EUGENE M. THOMAS  
*Dean of Engineering*



CHARLES A. PUCKETT  
*Dean of Arts and Sciences*





MISS CORDELIA CALDWELL  
*Dean of Women*



JUDSON F. WILLIAMS  
*Dean of Student Life*



MRS. FRANCIS STEVENS  
*Secretary to the President*



MISS DOROTHY HAHN  
*Secretary to the Faculty*



MISS MARY NEWELL  
*Secretary to the Registrar*



MISS LUVENIA ARNOLD  
*Assistant Registrar*

S RICHTER  
*e Registrar*







MISS BETSY WHITE  
*Business Office*



MISS GRACE BOGARDUS  
*Business Office*

MRS. BETTY CAMP  
*Business Office*



MR. ALLEN SAYLES  
*Instructor of Economics*

MRS. LAURA TIPTON  
*Business Office*



MRS. ANNA MITCHELMORE  
*Switchboard Operator*







# Faculty







JOHN H. MCNEELY, M.A.  
*Instructor of History*



EDYTHE THREADGILL, B.A.  
*Instructor in Mathematics*

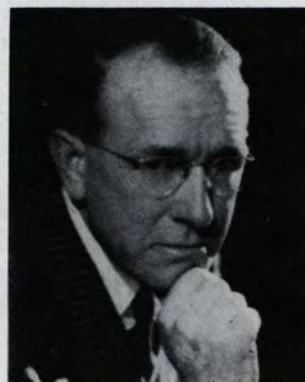

C. L. SONNICHSEN, Ph.D.  
*Professor of English*



NELL THOMPSON, B.A.  
*Loan Assistant Librarian*

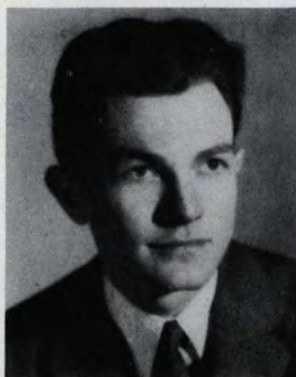

CHARLES E. SENNING, M.Ed.  
*Instructor in Music*



G. R. GABRIEL, B.A.  
*Instructor in Modern Languages*



HALDEEN BRADDY, Ph.D.  
*Associate Professor of English*



MYRTIE DORA GREY  
*Resident Nurse*



CLARICE JONES, M.A.  
*Instructor in Speech*



LUVENIA ARNOLD, B.A.  
*Assistant to the Registrar*



ELLEN COOGLER, B.A.  
*Instructor in Art Craft and Design*



ANNIE MARIE MICHELMORE  
*Switchboard Operator*

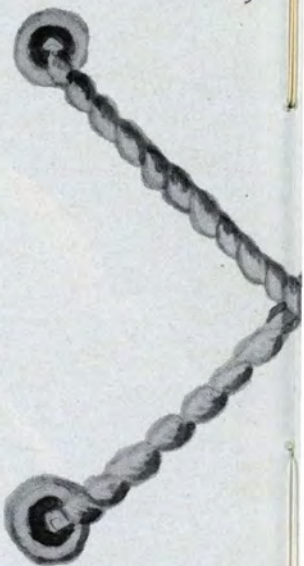
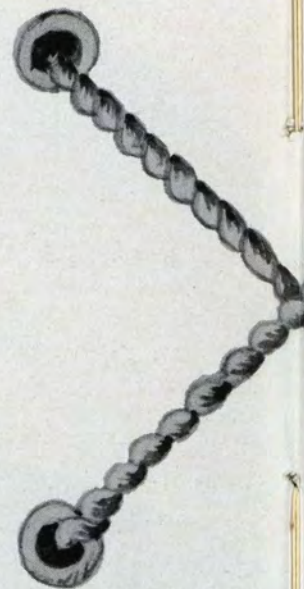





VIRGIL HICKS  
*Consultant for Radio Education*



NORMA EGG, M.A.  
*Assistant Professor of English*



ROY L. JONES, B.S.  
*Instructor in Physical Education*



DOROTHY HAHN, B.A.  
*Faculty Secretary*



J. T. HANEY, B.A.  
*Registrar*



SYBIL LUBARR, M.F.A.  
*Instructor of Speech*



CHARLES W. SCARRITT, B.J.  
*Instructor in Journalism*



DORA MCCARVER, B.A.  
*Social Director of Worrell Hall*



W. F. WEBB, M.A.  
*Instructor in Modern Language*



LELAH BLACK, M.A.  
*Instructor in Business Administration*



JAMES A. FOX, B.A.  
*Instructor of Speech*



LAURA TIPTON, Clerk  
*Office of Business Manager*





ROBERT TAPPAN, B.A.  
*Instructor of Modern Languages*



WALLACE SNELSON, B.A.  
*Instructor in Journalism*



MARGARET MULLEN, M.A.  
*Instructor in English*



W. H. McDILL, B.A.  
*Assistant Professor of Engineering*



PEARL O. PONSFORD, Ph.D.  
*Instructor in English*



REX W. STRICKLAND, Ph.D.  
*Associate Professor of History*



BARBARA MELLEN, B.S.  
*Instructor of Chemistry*

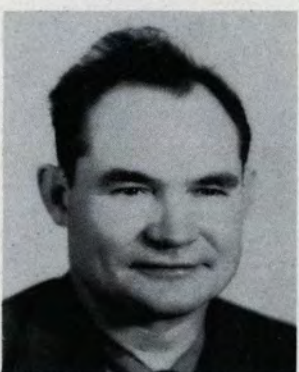

JACK CURTICE, M.A.  
*Professor of Physical Education*



W. W. LAKE, Ph.D.  
*Professor of Chemistry*



URBICI SOLER  
*Instructor in Art*



E. M. THOMAS, E.M.  
*Professor of Mining and Metallurgy*



STELLA SMITH, M.S.  
*Instructor of Business Administration*

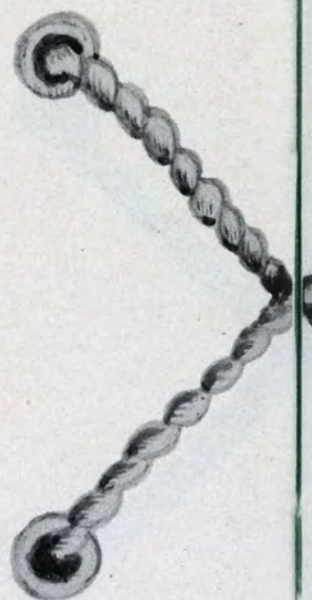





JOHN SPENCER, M.A.  
*Associate Professor of Economics*

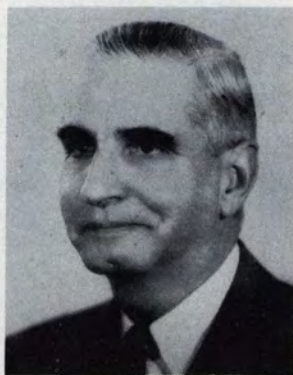

C. A. PUCKETT, M.A.  
*Dean of Arts and Sciences*



A. B. BOYER, B.M.  
*Instructor in Music*



LEON DENNY MOSES, M.A.  
*Assistant Professor of English*



LOVELLA FISHER, M.A.  
*Director of Dormitories*



VERA WISE, B.A.  
*Assistant Professor of Design  
and Interior Decorating*



WADE HARTRICK, M.B.S.  
*Professor of Economics and  
Business Administration*



W. H. BALL, M.S.  
*Assistant Professor of Chemistry*



H. E. QUINN, Ph.D.  
*Professor of Geology*



FRANCES CLAYTON, B.A.  
*Assistant Librarian*



FRANCES STEVENS  
*Secretary to the President*



MARY DUKE, M.S.  
*Instructor of Biological Sciences*





LOUISE RESLEY, B.A.  
*Instructor in Mathematics*



NILDA CASTRO, B.A.  
*Instructor in Modern Languages*



MARY NEWELL, B.A.  
*Secretary and Filing Clerk,  
Office of Registrar*



GENE HEMMLE, M.A.  
*Associate Professor of Music*



JOSEPH ROTH, Ph.D.  
*Professor of Philosophy and  
Psychology*



R. M. COLEMAN, M.S.  
*Instructor in English*



JUDSON WILLIAMS, M.A.  
*Associate Professor of Journalism*



MARY MCCARTY, M.A.  
*Instructor in English*



ALMA MILLER, B.A.  
*Instructor in Mathematics*

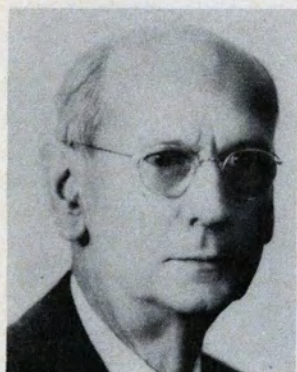

P. W. DURKEE, M.S.  
*Associate Professor of Physics*



JOHN F. GRAHAM, E.M.  
*Professor of Mining and Metallurgy*

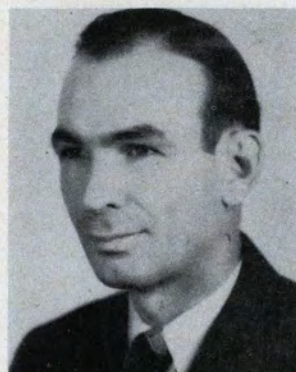

T. G. BARNES, M.S.  
*Associate Professor of Mathematics*

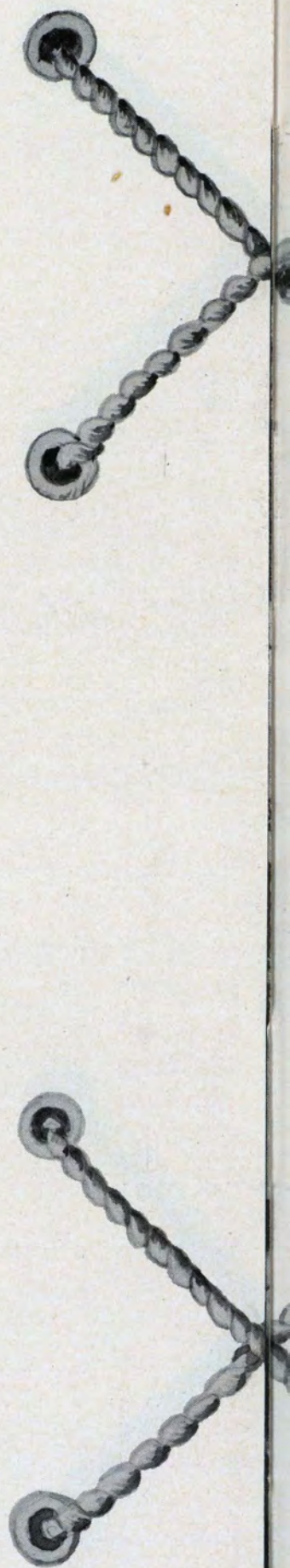



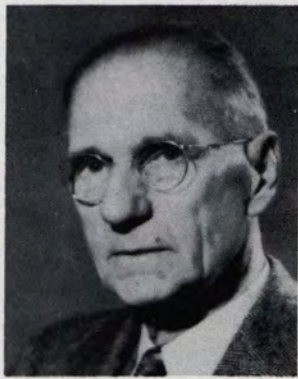

MATHEW H. THOMLINSON, B.S.  
*Curator of Museum*



BERTHA REYNOLDS, M.A.  
*Instructor of Education*



MARSHALL L. PENNINGTON, B.B.A.  
*Business Manager*



WILLIAM S. STRAIN, M.S.  
*Instructor of Geology*

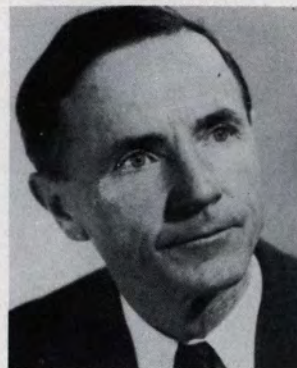

JOHN L. WALLER, Ph.D.  
*Professor of History*



LLOYD A. NELSON, Ph.D.  
*Assistant Professor of Geology*



GLADYS GREGORY, Ph.D.  
*Associate Professor of Government*



CHARLES W. EDLAND, M.A.  
*Instructor of English*



CORDELIA CALDWELL, M.A.  
*Instructor of Mathematics*



ANTON H. BERKMAN, Ph.D.  
*Professor of Biological Sciences*



NELL FRANCIS, M.A.  
*Instructor of English*

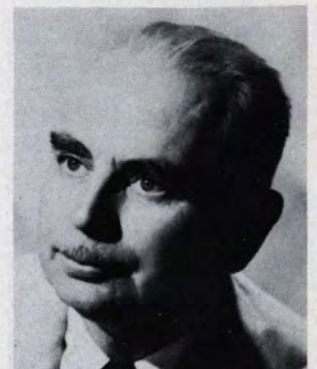

FRED W. BACHMANN, Ph.D.  
*Professor of Modern Languages*





BAXTER POLK, B.S.  
*Librarian*



KATHLEEN CRAIGO, M.A.  
*Instructor of Physical Education*



CECILIA PARTEARROYO, B.A.  
*Instructor in Modern Languages*



EDWIN KNAPP, Ph.D.  
*Professor of Mathematics and Physics*



GRACE L. BOGARDUS  
*Business Office*



DORIS RICHTER, Recorder  
*Office of the Registrar*



LEHMAN HUTCHINS, B.S.  
*Associate Professor of Psychology  
Acting Registrar*



JULIA KANE, M.A.  
*Instructor of Physical Education*

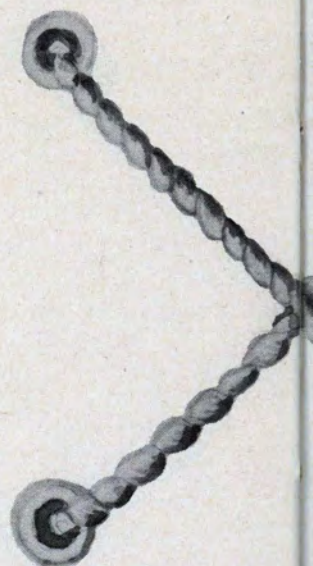
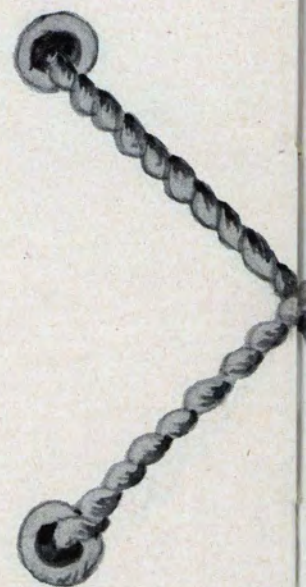



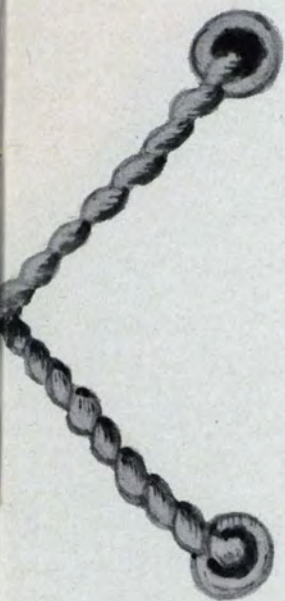

FLOYD A. DECKER, M.S.E. \*  
*Associate Professor of Engineering*



EDGAR THOMAS RUFF, Ph.D.  
*Professor of Modern Languages*



FLOYD E. FARQUEAR, D.Ed.  
*Professor of Education*



JOSEPHINE ACEVEDO, B.A.  
*Instructor in Modern Languages*



JANE BRUCE, B.A.  
*Instructor in Mathematics*



EUGENE O. PORTER, Ph.D.  
*Associate Professor of History*

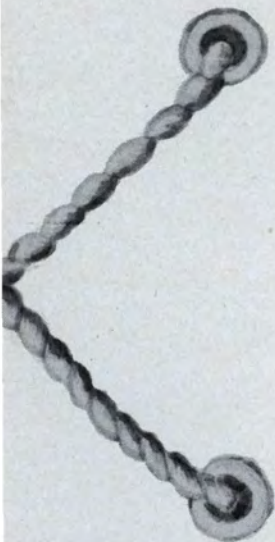

RAFAEL FERNANDEZ, U.D.  
*Instructor of English*



ROBERT LOUIS SCHUMAKER, B.S.  
*Instructor in Mathematics*





*Portraits by TONY CANALES*



# Features

















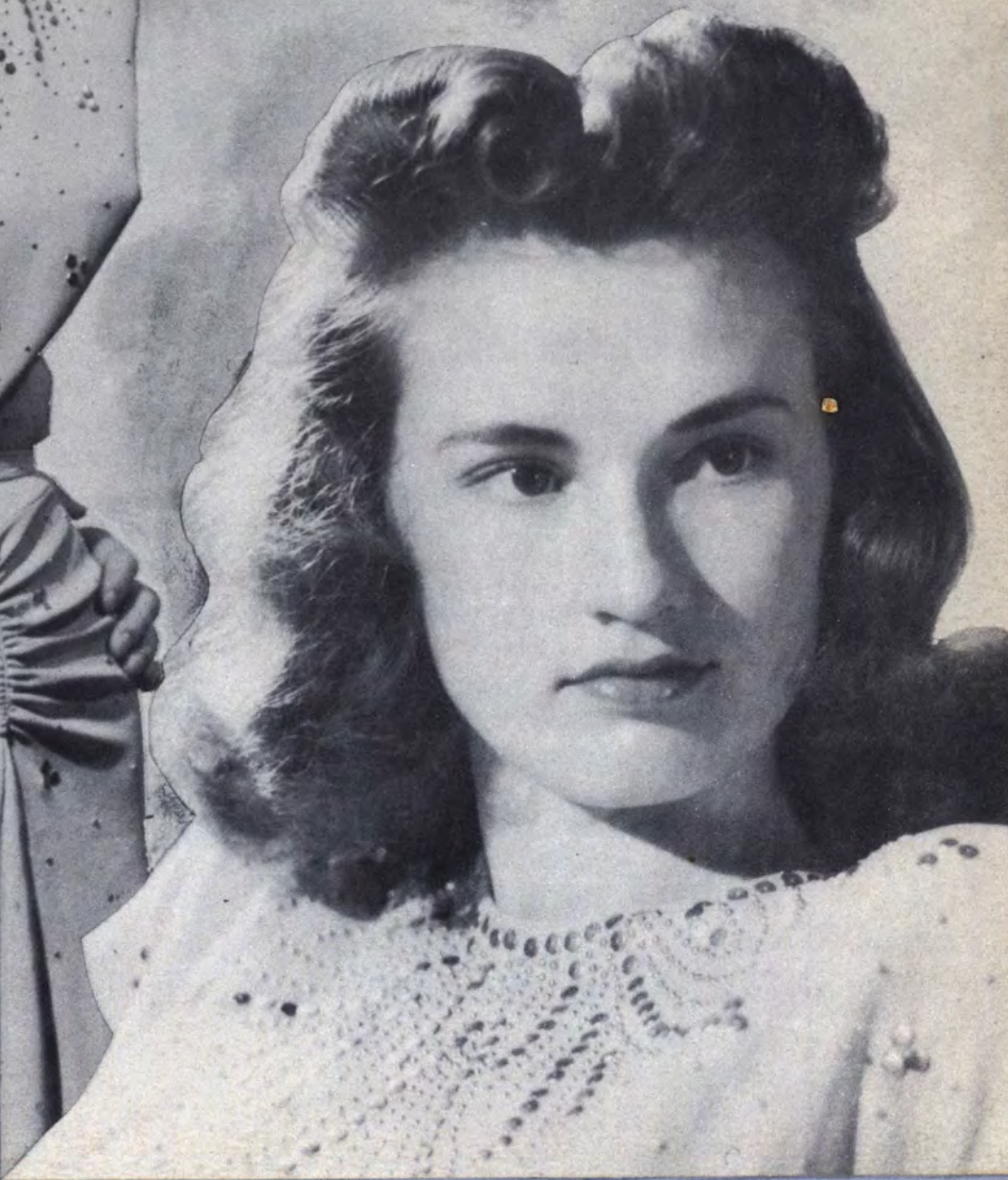



BARBARA DODSON  
Junior Favorite































NANCY BURNS

*Women's Auxiliary Duchess*



ANN HARRIS

*TCM Sun Princess*



# MEN OF MINES

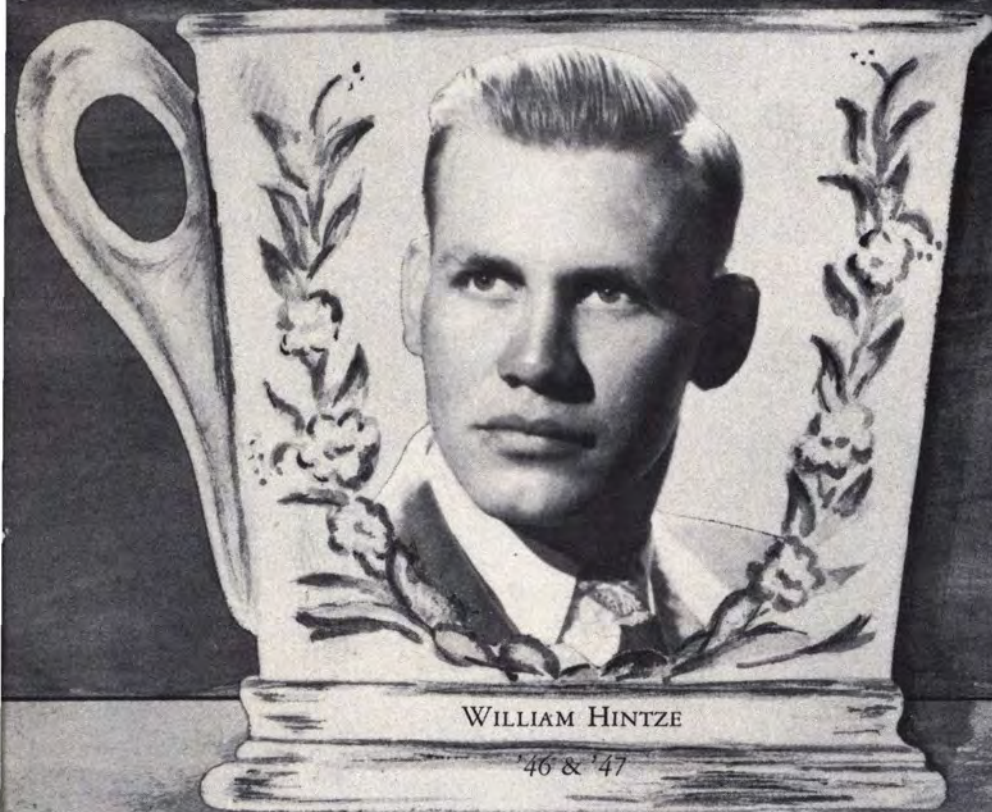



# MEN OF MINES



JOE PARRISH '47



JESSE GAVALDON '47



WILLIAM MCCRAY '47



ED KNOBLAUCK '47



# MEN OF MINES



EMILIO NAVARRO



DOVER ROTH



SPENCER COLLINS



BILL DEWITT



# MEN OF MINES

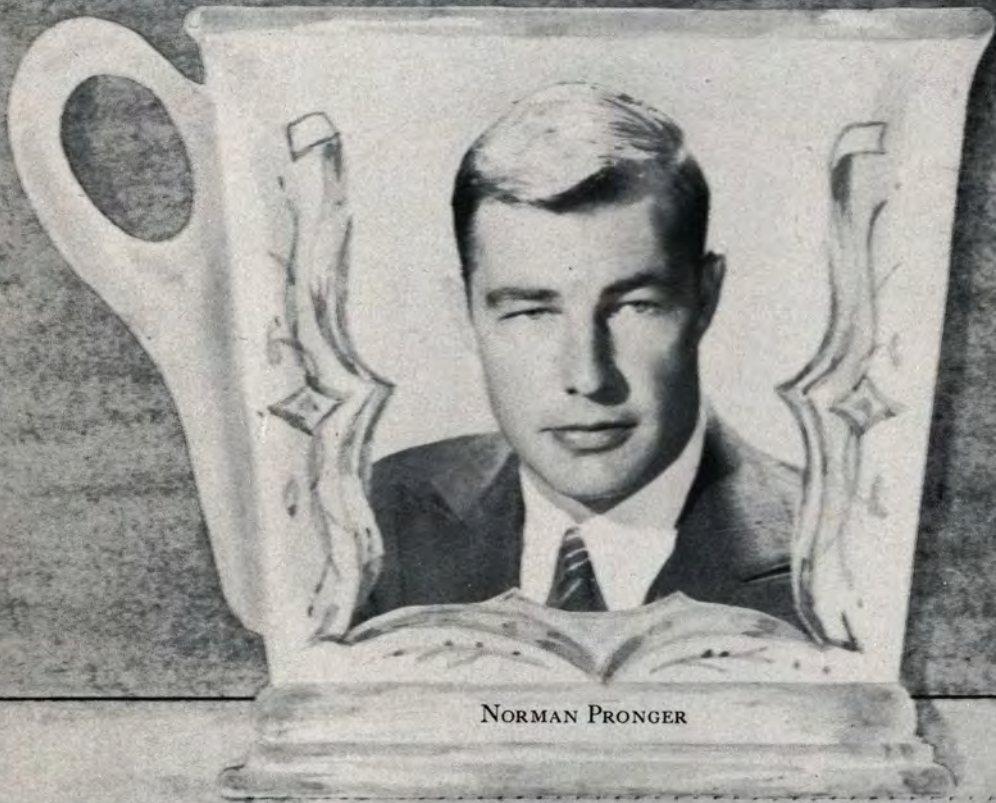

NORMAN PRONGER



JAMES DAVENPORT







Who's  
Who

WILLIAM HINTZE



Who's  
Who

CHARLIE GLEN JOHNSON

GEORGE SAUCIER



Who's  
Who

NANCY BURNS

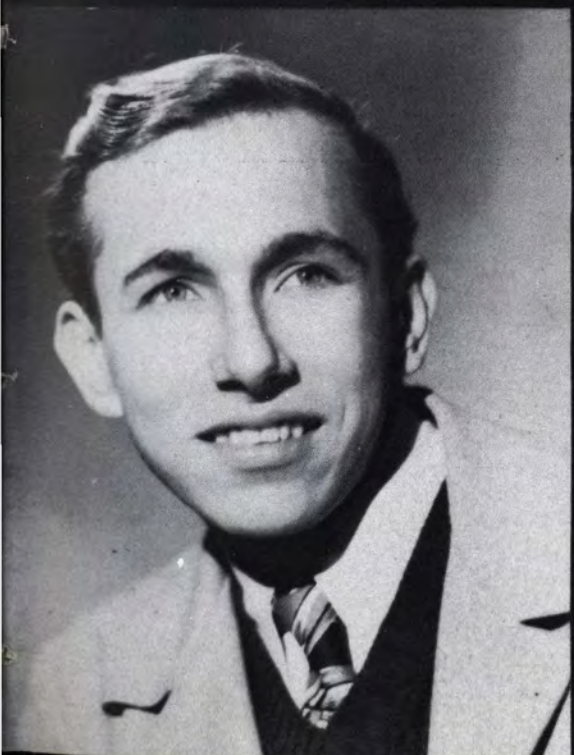

Who's  
Who

JEAN FERGUSON







# Who's Who

BOBBY LANE WIGGINS



# Who's Who

EMILIO NAVARRO

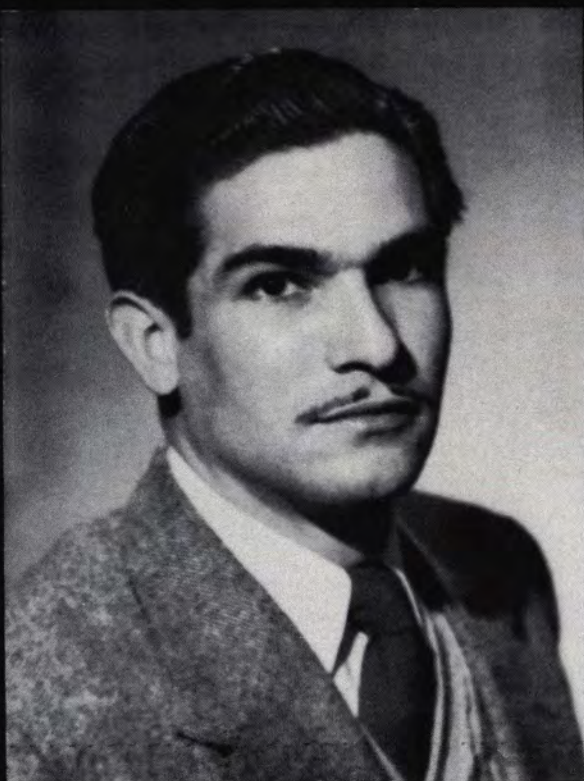

# Who's Who

ED KNOBLAUCH

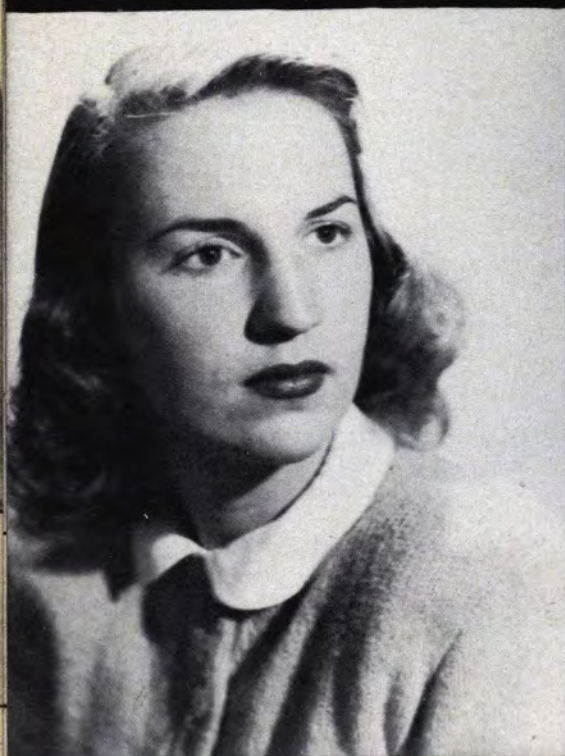

# Who's Who

BETTY ANN GROUNDS





Who's  
Who

GLORIA ARMIJO



Who's  
Who

ANN HARRIS



Who's  
Who

DOVER ROTH



Who's  
Who

CATHERINE BURNETT



Who's  
Who

SUE HARMS





Who's  
Who

SHARLEY RANDAL



Who's  
Who

JOE PARRISH

BETTY ROGERS



Who's  
Who

BILL SWAN



Who's  
Who

JESSE GAVALDON





GEORGE SAUCIER  
*Editor*

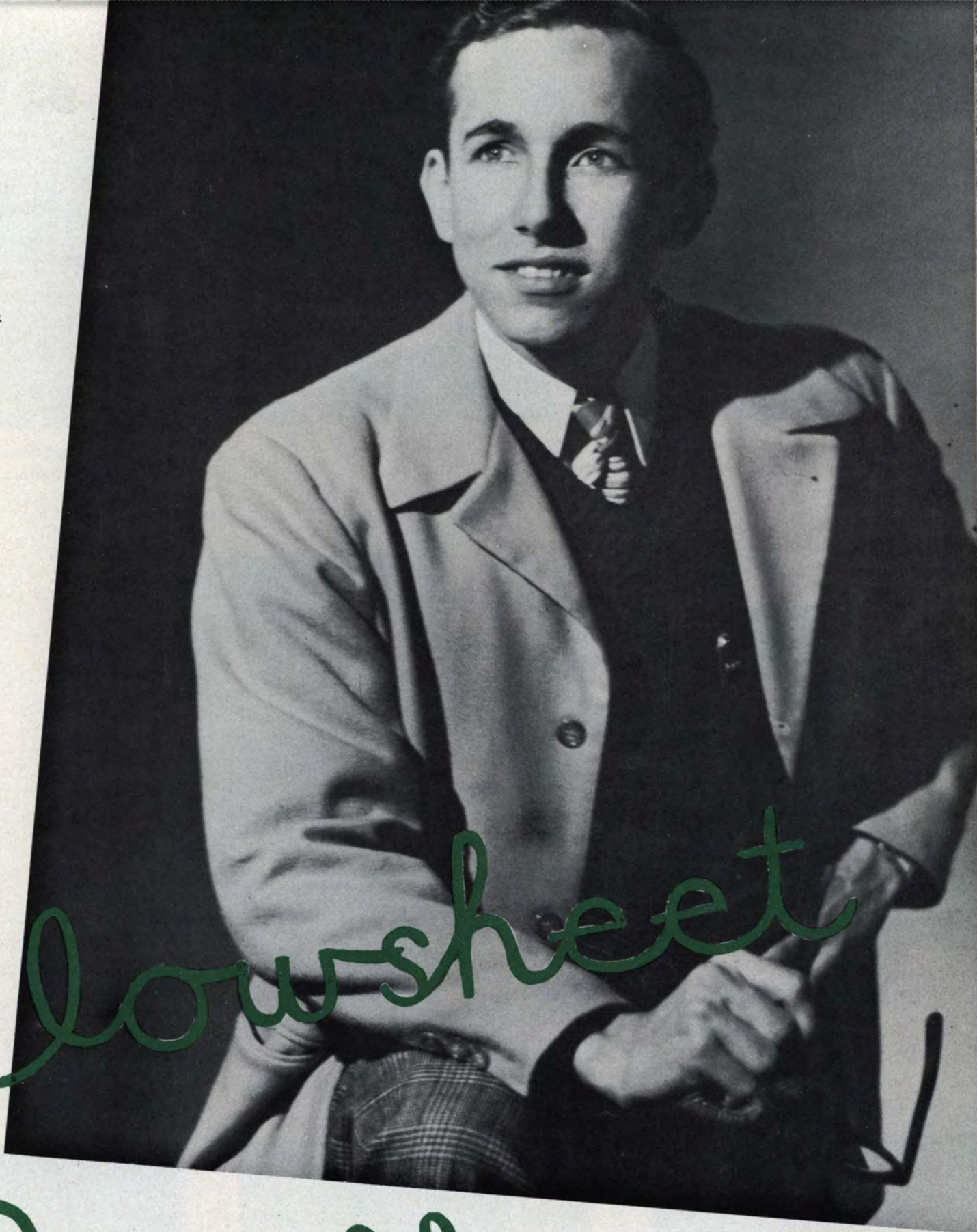

Flowersheet

Staff



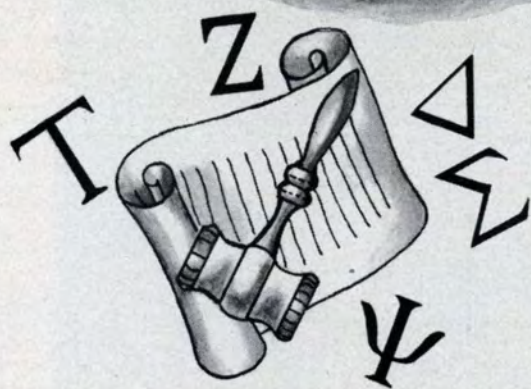



# rganizations







## THE CHI OMEGA SORORITY

MISS VERA WISE, *Faculty Sponsor*

BOBBY LANE WIGGINS, *President*

NINA LOU BOTHWELL, *Vice-President*

CATHERINE BURNETT, *Secretary*

FRANCES GREGORY, *Treasurer*

WINONA ADAMS  
NANCY ARMSTRONG  
SHARLEY RANDAL  
MARTHA CARY  
MARILYN CORBIN  
GENEVIEVE DICKENSON  
MARY-ANN EVANS  
FRANCES FALBY  
MARY ETHEL FOX  
BETTY ROSE FRANCIS  
CAROLYN GARY  
MARY ANN HAMILTON  
JOE ANN HILLIS  
BARBARA HAMLIN

ROSEMARY HOFFER  
GEORGINA SANCHEZ  
BILLIE MCKENZIE  
DIXIE MEADORS  
YVETTE MENARD  
RUTH MERRITT  
DELLA PIXLEY  
PEGGY POUNCEY  
DIANE POWELL  
GLORIA SADLER  
VERAGENE SANDERSON  
MARAVENE SHELTON  
ALICE NAN WALL  
BOBBY WIGGINS

### *Pledges*

FRANCIS BELL  
BETTY CHANSLOR  
PHYLLIS CONDLEY  
ANNE HUBBARD  
MARY KLEH  
PAT MARS  
NELL McMAHAN  
JANE RUSS  
SHIRLEY SHANNON  
BARBARA SKIPWORTH  
PHYLLIS TRACHT







**PAUM SEED CO.**  
 1000 N. Main St.  
**FRUIT TREES**  
 Apple, Pear, Peach, Cherry, Plum, Apricot, Nectarine, etc.  
**BEDDING PLANTS**  
 Petunias, Geraniums, Fuchsias, etc.  
**FLORISTS**  
 Wedding flowers, funeral flowers, etc.  
**CHRYSANTHEMUMS**  
 Single and double, various colors.  
**ROSE GARDENS**  
 Established 1910.  
**PAUM SEED COMPANY**  
 1000 N. Main St.

**12-Transportation**  
 ...  
**13-Schools Instruction**  
 ...  
**14-Help Wanted-Male**  
 ...  
**15-Workshops**  
 ...  
**16-Advertising**  
 ...  
**17-Executive Positions**  
 ...  
**18-Real Estate**  
 ...  
**19-Insurance**  
 ...  
**20-Entertainment**  
 ...  
**21-Travel**  
 ...  
**22-Health**  
 ...  
**23-Food**  
 ...  
**24-Drugs**  
 ...  
**25-Beauty**  
 ...  
**26-Photography**  
 ...  
**27-Music**  
 ...  
**28-Sports**  
 ...  
**29-Religion**  
 ...  
**30-Other**  
 ...

**12-Transportation**  
 ...  
**13-Schools Instruction**  
 ...  
**14-Help Wanted-Male**  
 ...  
**15-Workshops**  
 ...  
**16-Advertising**  
 ...  
**17-Executive Positions**  
 ...  
**18-Real Estate**  
 ...  
**19-Insurance**  
 ...  
**20-Entertainment**  
 ...  
**21-Travel**  
 ...  
**22-Health**  
 ...  
**23-Food**  
 ...  
**24-Drugs**  
 ...  
**25-Beauty**  
 ...  
**26-Photography**  
 ...  
**27-Music**  
 ...  
**28-Sports**  
 ...  
**29-Religion**  
 ...  
**30-Other**  
 ...

**12-Transportation**  
 ...  
**13-Schools Instruction**  
 ...  
**14-Help Wanted-Male**  
 ...  
**15-Workshops**  
 ...  
**16-Advertising**  
 ...  
**17-Executive Positions**  
 ...  
**18-Real Estate**  
 ...  
**19-Insurance**  
 ...  
**20-Entertainment**  
 ...  
**21-Travel**  
 ...  
**22-Health**  
 ...  
**23-Food**  
 ...  
**24-Drugs**  
 ...  
**25-Beauty**  
 ...  
**26-Photography**  
 ...  
**27-Music**  
 ...  
**28-Sports**  
 ...  
**29-Religion**  
 ...  
**30-Other**  
 ...

**12-Transportation**  
 ...  
**13-Schools Instruction**  
 ...  
**14-Help Wanted-Male**  
 ...  
**15-Workshops**  
 ...  
**16-Advertising**  
 ...  
**17-Executive Positions**  
 ...  
**18-Real Estate**  
 ...  
**19-Insurance**  
 ...  
**20-Entertainment**  
 ...  
**21-Travel**  
 ...  
**22-Health**  
 ...  
**23-Food**  
 ...  
**24-Drugs**  
 ...  
**25-Beauty**  
 ...  
**26-Photography**  
 ...  
**27-Music**  
 ...  
**28-Sports**  
 ...  
**29-Religion**  
 ...  
**30-Other**  
 ...

**12-Transportation**  
 ...  
**13-Schools Instruction**  
 ...  
**14-Help Wanted-Male**  
 ...  
**15-Workshops**  
 ...  
**16-Advertising**  
 ...  
**17-Executive Positions**  
 ...  
**18-Real Estate**  
 ...  
**19-Insurance**  
 ...  
**20-Entertainment**  
 ...  
**21-Travel**  
 ...  
**22-Health**  
 ...  
**23-Food**  
 ...  
**24-Drugs**  
 ...  
**25-Beauty**  
 ...  
**26-Photography**  
 ...  
**27-Music**  
 ...  
**28-Sports**  
 ...  
**29-Religion**  
 ...  
**30-Other**  
 ...

**12-Transportation**  
 ...  
**13-Schools Instruction**  
 ...  
**14-Help Wanted-Male**  
 ...  
**15-Workshops**  
 ...  
**16-Advertising**  
 ...  
**17-Executive Positions**  
 ...  
**18-Real Estate**  
 ...  
**19-Insurance**  
 ...  
**20-Entertainment**  
 ...  
**21-Travel**  
 ...  
**22-Health**  
 ...  
**23-Food**  
 ...  
**24-Drugs**  
 ...  
**25-Beauty**  
 ...  
**26-Photography**  
 ...  
**27-Music**  
 ...  
**28-Sports**  
 ...  
**29-Religion**  
 ...  
**30-Other**  
 ...

**12-Transportation**  
 ...  
**13-Schools Instruction**  
 ...  
**14-Help Wanted-Male**  
 ...  
**15-Workshops**  
 ...  
**16-Advertising**  
 ...  
**17-Executive Positions**  
 ...  
**18-Real Estate**  
 ...  
**19-Insurance**  
 ...  
**20-Entertainment**  
 ...  
**21-Travel**  
 ...  
**22-Health**  
 ...  
**23-Food**  
 ...  
**24-Drugs**  
 ...  
**25-Beauty**  
 ...  
**26-Photography**  
 ...  
**27-Music**  
 ...  
**28-Sports**  
 ...  
**29-Religion**  
 ...  
**30-Other**  
 ...

**12-Transportation**  
 ...  
**13-Schools Instruction**  
 ...  
**14-Help Wanted-Male**  
 ...  
**15-Workshops**  
 ...  
**16-Advertising**  
 ...  
**17-Executive Positions**  
 ...  
**18-Real Estate**  
 ...  
**19-Insurance**  
 ...  
**20-Entertainment**  
 ...  
**21-Travel**  
 ...  
**22-Health**  
 ...  
**23-Food**  
 ...  
**24-Drugs**  
 ...  
**25-Beauty**  
 ...  
**26-Photography**  
 ...  
**27-Music**  
 ...  
**28-Sports**  
 ...  
**29-Religion**  
 ...  
**30-Other**  
 ...

**12-Transportation**  
 ...  
**13-Schools Instruction**  
 ...  
**14-Help Wanted-Male**  
 ...  
**15-Workshops**  
 ...  
**16-Advertising**  
 ...  
**17-Executive Positions**  
 ...  
**18-Real Estate**  
 ...  
**19-Insurance**  
 ...  
**20-Entertainment**  
 ...  
**21-Travel**  
 ...  
**22-Health**  
 ...  
**23-Food**  
 ...  
**24-Drugs**  
 ...  
**25-Beauty**  
 ...  
**26-Photography**  
 ...  
**27-Music**  
 ...  
**28-Sports**  
 ...  
**29-Religion**  
 ...  
**30-Other**  
 ...



**Picture Framing**  
 ...  
**12-Transportation**  
 ...  
**13-Schools Instruction**  
 ...  
**14-Help Wanted-Male**  
 ...  
**15-Workshops**  
 ...  
**16-Advertising**  
 ...  
**17-Executive Positions**  
 ...  
**18-Real Estate**  
 ...  
**19-Insurance**  
 ...  
**20-Entertainment**  
 ...  
**21-Travel**  
 ...  
**22-Health**  
 ...  
**23-Food**  
 ...  
**24-Drugs**  
 ...  
**25-Beauty**  
 ...  
**26-Photography**  
 ...  
**27-Music**  
 ...  
**28-Sports**  
 ...  
**29-Religion**  
 ...  
**30-Other**  
 ...





## THE DELTA DELTA DELTA SORORITY



ANN HARRIS, *President*

ROBIN FERLET  
ANN HARRIS  
RUTH JENNINGS  
CHARLIE GLEN JOHNSON  
MARY MARAS  
GRETCHEN MUNZINGER  
DOROTHY PAGE  
DOROTHY REINHARDT  
BETTY ROWE  
KATHERINE ANDERSON  
ROSE MARAIN BELL  
BARBARA DODSON  
MARY LOUISE DOUGLAS  
IRENE DRUMMOND  
DOROTHY KENNEDY  
MARJORIE SPRINGER  
VIRGINIA THREADGILL  
PEGGY WHITE  
CHARLOTTE ARNOLD  
NANCY BENNETTS

MRS. REYNOLDS, *Faculty Sponsor*

AVERIL BIGGERS  
PATRICIA BRANN  
NANCY DUNCAN  
BETTY FLOYD  
ANN GUMAER  
BETSY ANN HANNINGER  
STELLA ANN HESLER  
MIRIAM HOLM  
BETTY RUTH OWEN  
CHERIE BETH MULLENS  
MARY SPRINGER  
MARY HOLMSLEY  
JEAN GILBERT  
MARION GOFF  
JANE HOUSE  
BETTY LOU THREADGILL  
MAUDIE ANN VAN TREASE  
KARMA DEE WEBB  
LOIS COATS  
PEGGY CRAWFORD

RUTH ALLEN  
PAT BARRY  
PHYLLIS BRADFORD  
PEARL BULGER  
MARGARET CANTRELL  
SHIRLEY DOWNUM  
CARROLL ANN GRAVES  
MARY LOUISE JACK  
MARY JOHNSON  
JANE KERR  
ELLEN LAKE  
BETTY LOWRY  
PEGGY ANN MILLER  
PATSY MULHERN  
PEGGY PUZZI  
SUSAN REYNOLDS  
MARY ROWE  
MARION TROST  
NANCY LEE WILCOX





**PALE SEED CO.**  
212 E. 1st St. Phone 1000  
FERTILIZERS  
BEDDING PLANTS  
EVERGREEN NURSERY CO.  
1000 E. 1st St. Phone 1000  
CHRYSANTHEMUMS  
BIG GRASS NURSERY  
FERTILIZER  
PALE SEED COMPANY

**Transportation**  
...  
**Schools Instruction**  
...  
**Real Estate**  
...  
**Business Services**  
...  
**Employment Agency**  
...  
**Business Services**  
...  
**Employment Agency**  
...  
**Business Services**  
...  
**Employment Agency**  
...



**Picture Framing**  
...  
**General Help Wanted**  
...  
**Out for Rent**  
...  
**Business Services**  
...  
**Employment Agency**  
...  
**Business Services**  
...  
**Employment Agency**  
...





## THE INTERNATIONAL PHRATERES

BETTY ANN GROUNDS, *President*  
PAT LATTNER, *Vice-President*

NORMA LEE BURNSTEIN, *Secretary*  
ANN POAGUE, *Corresponding Secretary*

### *Actives*

PAULINE KLINK  
ANN POAGUE  
MARGARET JACQUES  
FRANCES JONES  
DOLORES BRAUN  
VIVIAN MICHAEL  
BETTY ANN FRANK GROUNDS  
PATRICIA LATTNER  
NORMA LEE BURNSTEIN  
ELIZABETH RHEY  
COLLEEN DAKAN

JEANNE OLTMAN  
NORMA GRAF  
RUTH HAHN  
MADELINE BELL  
KAY KNAPP  
REBECCA MARTIN  
CAROL KOGER

### *Pledges*

BARBARA CALISHER  
BARBARA WOFFORD  
MARY GASPAR  
CLETA ABBOTT

GAYE MARTIN  
MARGE STEVENS  
ANNA JANE DERRICK  
ROSE WICKLIFFE  
PATSY MOORE  
DICKIE LANSDOWNE  
MARY ELLEN WELLS  
BETH BRYSON  
JEAN VICKSELL  
BETTY BROADHEAD  
CORINE CHERNIN



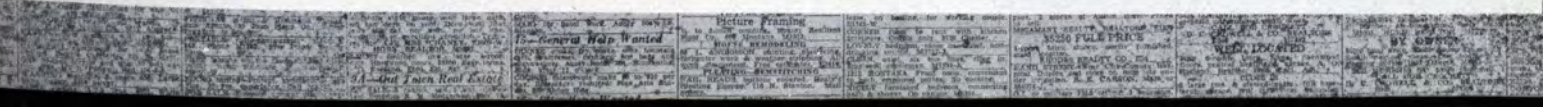

[illegible]





## THE INDEPENDENT WOMEN



SUE HARMS, *President*

MISS NORMA EGG, *Sponsor*

EUGENIA WASSERZUG

VANCE WATT

GEORGETTE WARDY

SYBIL TIPTON

MARY ELIZABETH REGAN

WILLIE HANNON

EVELYN WHITNEY

RUTH ROSENBERG

PATTIE ROSENBERG

ALICE MURRAY

MARY JEAN NAISMYTH

ALICIA VASQUEZ

LILY JANE LYON

YVONNE CARRERA

ARMIDA ASPEITA

MARTHA MARTINEZ

MARY FRANCES BUELER

GLORIA HOLMES

LADY HUMPHRIES

GENEVIEVE DRAEGER

MARTHA MCAULIFFE

ANNA VALENTINO

LOIS BOWLING

FANNY CHOW

ESTA MATTIE COLE

TONI HEREDIA

MATTIE BETH JAMES

BETTY JEAN OLIVER

JOAN BERRY

BETTY JO KERNELL

PHYLISS POLLAKOFF



BOBBY L. WIGGINS, *President*

NANCY BURNS

RITA RUSSELL

GENEVIEVE DICKENSON

BEBE TIGHE

ANNE GUMAER

SHIRLEY TILLMAN

ANN HARRIS

BOBBY L. WIGGINS



# THE PAN-HELLENIC COUNCIL







## THE JUNIOR PAN AMERICAN ROUNDTABLE



CONCHITA PANGBURN, *President*

JOSEFINA ACEVEDO, *Faculty Sponsor*

GLORIA ARMIGO	ROBIN FERLET	ISELA ROMERO
NANCY ARMSTRONG	BETTY NEUGEBAUER	DOTTIE PAGE
DODO KENNEDY	JEAN FERGUSON	AMELDA SPIKES
JAN COOK	JOSEPHINE VALENZUELA	LUCENE LIDE
ANN HARRIS	MILDRED HAMLYN	VELIA RIVERO
GRETCHEN MUNSINGER	BETTY ROGERS	SAMMY BROSNAHAN
COLLETA WARD	EDDIE MAY YOUNG	MARY ELLEN RIVERO
CHARLIE GLEN JOHNSON	ELENA ALVAREZ	BARBARA DODSON
MARGE SAUNDERS	MARY MOROS	LILY PALAFOX
GEORGINA SANCHEZ	SHIRLEY LYNCH	GRACE RIVAS



LUCY ANN RICHARDS  
*President.*

MISS CORDELIA CALDWELL  
*Faculty Sponsor*

MADELENE BELL

ALICE HERN

ELENA ALVAREZ

LUCY ANN RICHARDS

CHARLIE GLEN JOHNSON

JAN MAEGHER

MARY HART



THE  
CO-ED  
COUNCIL







# THE INTERNATIONAL RELATIONS CLUB



GEORGIANA HAMMETT, *President*

DR. PORTER, *Faculty Sponsor*

BOB BROWN

PAUL KINNARD

RED MITCHELL

PAUL YOUNG

DON RATHBURN

FISK BRADLEY

CARL DOWNEY

GEORGIANA HAMMETT

LEE ROSCH



JOHNNY RIGGS, *President*

FRANK JENKINS

ALMA ACEVEDO

BILL MOORE

ANNA JANE DERRICK

BRUCE BROOKS

RUTH HAHN

LLOYD STEVENS

BETTY RAPIER

FRANK WEIDNER

BOBBY WIGGINS

COLEEN DAHEN

PATSY OLIVER

CLETA ABBOT

JOHNNY TYSON

MARJORIE STEVENS

RAYMOND JONES

NELL McMAHAN



THE  
BAPTIST STUDENT  
UNION







## THE COLLEGE PLAYERS



Bill McBee, President

Mrs. Lubarr, Faculty Sponsor

BEBE TIGHE	FRED PARKER	DOLORES BRAUN
CLAIRE PARKER	SUZIE FLEMING	BETTY LOWRY
BILL McBEE	BARBARA HILL	CORINNE CHERINE
GEORGIANA HAMMETT	KATHERINE INCE	BERNICE GOTTLIEB
FRANK WEIDNER	BILL PITTS	LUCY ROSEN
CLETA ABBOT	FRANK JENKINS	MIRIAM CROCKETT
FRED HILL	TOM WISEHART	BRUCE BROOKS
BETTY RAPIER	CARLOS SEPULVEDA	HECTOR AYOUB
NANCY JENNINGS	BUCKO WYLER	GEORGE HAAG
MARGIE SANDERS	JUDY PETERSON	JOHNNY MILLER





PHILIP TERRY  
BREEDING PLANTS  
EVERGREEN NURSERY CO.  
CHEVANTHOMAS  
MID GRAND NURSERY  
PERTINENT  
P. H. BIRD COMPANY

Transportation  
Schools, Instruction  
Help Wanted—Male  
Help Wanted—Female  
Business Services  
Employment Agency  
Livestock For Sale  
Poultry





# THE ALPHA CHI FRATERNITY



GEORGINA SANCHEZ, *President*

DR. LLOYD NELSON, *Sponsor*

DOVER ROTH  
ANN HARRIS  
RUTH GAIL JENNINGS  
BILL HINTZE  
B. R. LEONARD  
BILL DEWITT  
GEORGINA SANCHEZ  
SUSIE FLEMING  
JEAN FERGUSON

MARGARET JACQUES  
AURELIA VARELIA  
BETTE RAPIER  
ROBIN FERLET  
JESSE GAVALDON  
MARYON PICKLE  
SYBIL TIPTON  
NORMA LEE BURNSTEIN  
BOBBIE BICKLEY

CATHERINE BURNETT  
KAY KNAPP  
SOLOMON HELLER  
JOANNE BUCKNER  
MARTHA ANN CARY  
IRWIN BRAND  
FRANCES GREGORY  
EVERETT SCRIMSHIRE  
WAYNE LORENTZEN



ALEJANDRO ESPARZA, *President*

DR. C. L. SONNICHSEN, *Faculty Sponsor*

ALMA ACEVEDO  
ESTELA ACOSTA  
ANTONIETTA ADAUTO  
FLORA ALARCON  
BECKY ARMIJO  
GLORIA ARMIJO  
FRANCISCO BORREGO  
CHARLIE BREMER  
FERMIN CABRERA  
LUIS CASAVANTES  
TOMAS CASSO  
MONSERRATT CHAVEZ  
NETTIE DEL HIERRO  
ROSE DUKE  
ELDA DURAN  
ANGEL ESPARZA  
ELVIRA FLORES  
JAVIER FRANCISCO GARCIA  
RAYMUNDO GARDEA

JESSE GAVALDON  
MIGUEL GRADO  
GEORGIA GUTIERREZ  
THERESA GUTIERREZ  
DORA HERNANDEZ  
ISAAC HERNANDEZ  
CARMEN JIMENEZ  
CAROLINE JIMENEZ  
ANDRES LOPEZ  
BENJAMIN LOUSTAUNAU  
ANTONIO MARTINEZ  
ARCELIA MARTINEZ  
GABRIEL MICHEL  
BERTHA MONTES  
FRANK MORALES  
JESUS OCHOA  
LILLIAN PALAFOX  
ALBERT PERCHES  
ESTELLA PORTILLO

JESUS PROVENCIO  
CONRADO RAMIREZ  
ALICE RIVERA  
MARY ELLEN RIVERA  
VELIA RIVERO  
SANTIAGO RODRIGUEZ  
LUIS MANUEL SANTOSCOY  
MANUEL LUIS SANTOSCOY  
RUBEN SCHAEFFER  
HENRY SILVA  
MARTHA TRUJILLO  
MARTHA UZETA  
JOSE VALENCIA  
ENRIQUE VILLANUEVA  
JOSEFINA VALENZUELA  
AURELIA VARELA  
JOSE VARELA  
ESTELA VASQUEZ



# THE MU EPSILON CHI FRATERNITY







## THE PROSPECTOR STAFF

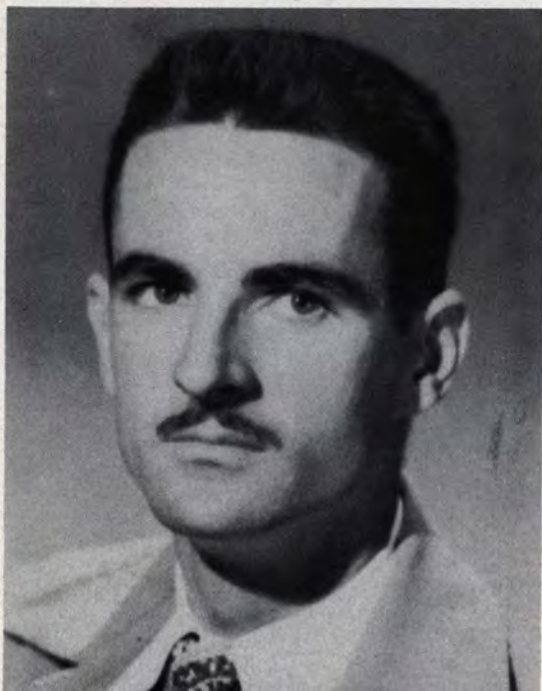

JOE PARRISH, *Editor*

CHARLES W. SCARRITT, *Sponsor*

BRUCE BROOKS	RAYMOND EVANS	MARY HILL
BETTY ROGERS	SAM KOBREN	COLLEEN DAKAN
RUTH JENNINGS	ELMER GROUNDS	ELIZABETH RHEY
JACK PYTCHER	SIGURD VIKSE	JOYCE MILLS
BRUCE HENRY	BRUCE ECORD	NANCY KOPF
CATHERINE BURNETT	RUBEN SALAZAR	JOANNE BUCKNER
ERWIN BOHMFOLK	WAYNE JOHNSTON	MARYAN PICKEL
DOVER ROTH	MIKE MARTINEZ	SANDRA ROMICK
FRANCES BRADEN	ALFREDO ABREGO	NELL MCMAHAN
VITA PETONE	JUDY PETERSON	OFELIA IZQUIERDO
NITA ROGERS		DUFFY BURCHELL





PALM SEED CO.  
FRUIT TREES  
BEDDING PLANTS  
EVERGREENS  
CHRYSANTHEMUMS  
RHO GRAMMIS  
FERTILIZERS  
T. P. BIRD COMPANY

15-Transportation  
16-Schools, Instruction  
17-Real Estate  
18-Health  
19-Religion  
20-Entertainment  
21-Travel  
22-Insurance  
23-Utilities  
24-Transportation  
25-Health  
26-Religion  
27-Entertainment  
28-Travel  
29-Insurance  
30-Utilities

31-Transportation  
32-Health  
33-Religion  
34-Entertainment  
35-Travel  
36-Insurance  
37-Utilities  
38-Transportation  
39-Health  
40-Religion  
41-Entertainment  
42-Travel  
43-Insurance  
44-Utilities



15-Transportation  
16-Schools, Instruction  
17-Real Estate  
18-Health  
19-Religion  
20-Entertainment  
21-Travel  
22-Insurance  
23-Utilities  
24-Transportation  
25-Health  
26-Religion  
27-Entertainment  
28-Travel  
29-Insurance  
30-Utilities  
31-Transportation  
32-Health  
33-Religion  
34-Entertainment  
35-Travel  
36-Insurance  
37-Utilities  
38-Transportation  
39-Health  
40-Religion  
41-Entertainment  
42-Travel  
43-Insurance  
44-Utilities





## THE EL BURRO STAFF



GLORIA SADLER, *Editor*

JUDSON F. WILLIAMS, *Faculty Sponsor*

ERWIN BOHMFOLK

BETTY GOERS

ALICE NAN WALL

RUTH HAHN

JOE PARRISH

NANCY KOPF

BARBARA WOFFORD

DONALD MARK

FRANK JENKINS

TOMMY CONGER

CHARLIE GLEN JOHNSON

ERWIN BOHMFOLK

MARGIE STEVENS

MARY MAROS

DONALD MARK





**PALM SEED CO.**  
FRUIT TREES  
BEDDING PLANTS  
EVERGREEN RUBBER CO.  
CHRYSEANTHEMUMS  
MID GRAND MOSSERY  
FERTILIZERS  
PARO SEED COMPANY

**Transportation**  
**Schools, Instruction**  
**Help Wanted—Male**  
**OLD WORLD**  
**THEATRE**

**Employment Agency**  
**Business Services**  
**PAID**  
**BROKEN GLASS**



**General Help Wanted**  
**Picture Framing**  
**Lost**  
**Found**  
**For Sale**  
**Wanted**  
**Notice**  
**Legal**  
**Real Estate**  
**Business**  
**Personal**  
**Community**  
**Local**  
**Regional**  
**National**  
**International**





# THE PRESS CLUB

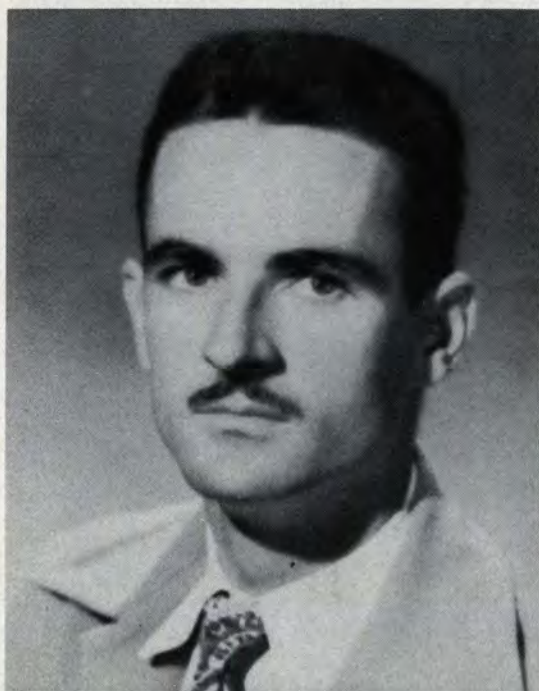

JOE PARRISH, *President*

CHARLES SCARRIT, *Sponsor*

DOVER ROTH

MARY MAROS

DODIE SADLER

CATHERINE BURNETT

BARBARA ADAMS

JOE PARRISH

CHARLIE GLEN JOHNSON

JACK PYTCHER

CHARLES SCARRIT

MEL LEVENSON

MARGIE BREIDEN

TOM CONGER

BILL MCBEE

GEORGE SAUCIER



MISS NILDA CASTRO, Faculty Sponsor

GLORIA J. ARMIGO, President

JOSEFINA ACEVEDO	FRANCES GREGORY	MARJORIE SANDERS
BECKY ARMIGO	KATHRYN LOUISE KNAPP	BETTY JANE SLACK
GLORIA J. ARMIGO	ELVIRA FLORES	GEORGETTE WARDY
NANCY ARMSTRONG	RAFAEL FERNANDEZ MCGREGOR	ANNA VALENTINO
GENEVIEVE DRAEGER	MARY ELLEN RIVERA	GEORGINA J. SANCHEZ
ANN GUMAER	VELIA RIVERA	BETTY NEUGEBAUER
EVA GUTIERREZ	ISELA ROMERO	ESTELA PORTILLO
ROBIN FERLET		EVELYN TOOLE



## THE SIGMA DELTA PI FRATERNITY







## THE VARSITONIANS BAND



PAT PATTERSON, *Leader*  
CHARLES E. SENNING, *Faculty Sponsor*

EDDY CARRANIZA	GENE PROCTOR	ROY FARELKNER
NORMAN KIDD	CARLOS HICKERSON	MANNY BASIA
JOE BOOTH	JOHN MURPHY	JACK ALMACK
LAWRENCE STABLEIN	FRANK STEWART	JACK MCGURK
BOB COVINGTON	MARSELO CRUZ	DAVID MARMELJO
	BOB BOOTH	



JOHN HART, *Drum Major*

MARY MOROS

DOROTHY REINHARDT

CHARLIE GLEN JOHNSON

BETTY LOU THREADGILL

VERAGENE SANDERSON

PAULINE KLINK

MARY KAREMS

WILLIE SWAN

JACK MCGURK

VIRGINIA THREADGILL

NANCY KOPF

JOYCE HUNTER

JUNE BOWER

PATTY BOWER



THE  
DRUM  
CORPS

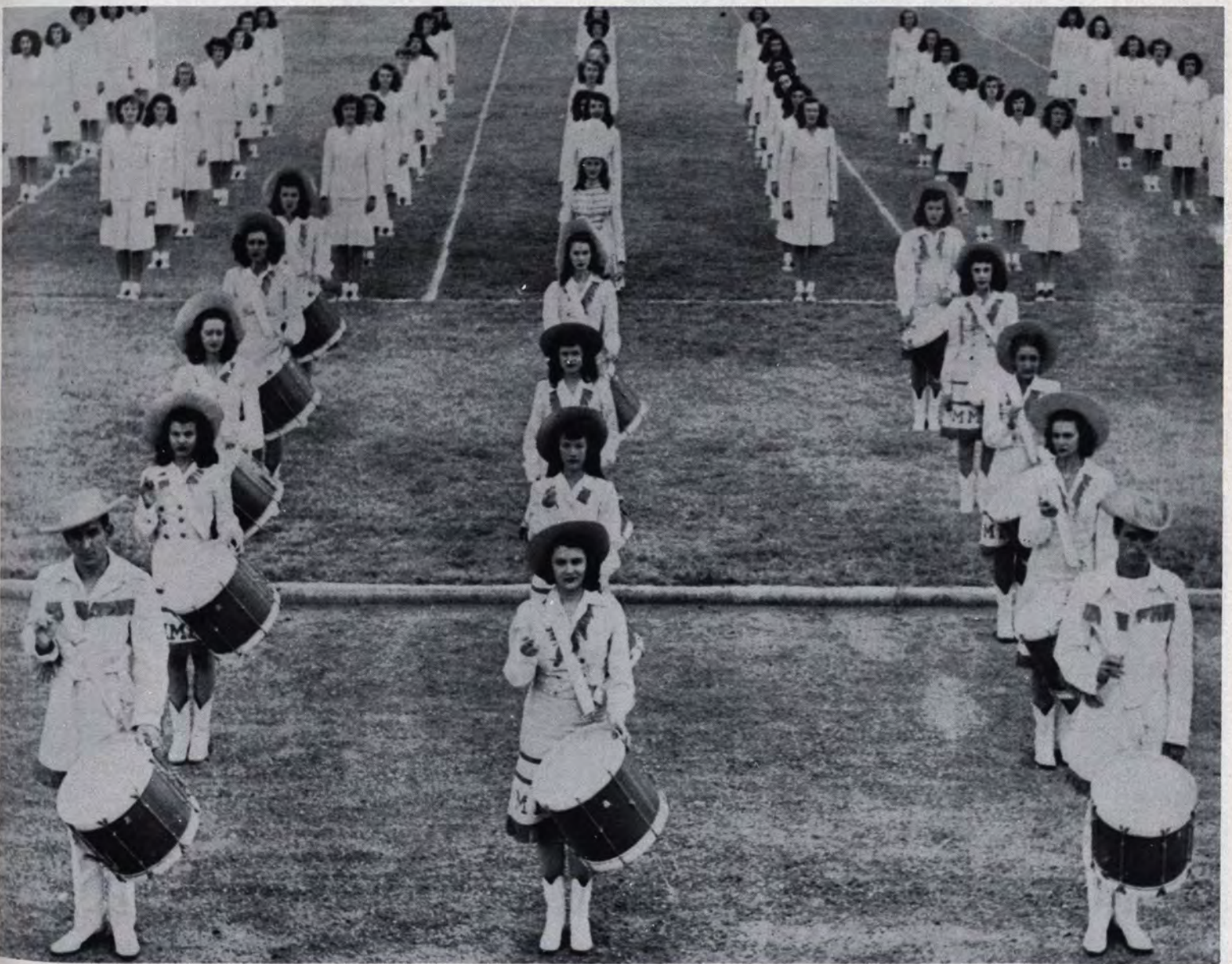





THE  
COLLEGE  
BAND



JAMES ZIMMERMAN, *President*

CHARLES SENNING, *Director*

MERRILL ALEXANDER  
HECTOR AYOUB  
MADELINE BELL  
ARMANDO BRIONES  
MANUEL GONZALEZ  
JOHN GREY  
MARY HOLMSLEY  
JOYCE HUNTER  
CHARLES HURD  
CARL KIRCHER  
RICHARD MATTHEWS  
FRED MATHIS  
VIRGINIA MATHIS  
BILL MOORE  
PATSY OLIVER  
VESTINA PROVENCIO  
EARL REYNOLDS  
ALEX RODARTE

CRISPIN RUIZ  
BILL SCHILLINGER  
DAVID SMITH  
FRANK STUART  
MARIO VARGAS  
LESS WEBEL  
FRANK WEIDNER  
JAMES ZIMMERMAN  
PAUL WILLIAMS  
ROBERT BOOTH  
JOE BOOTH  
PAT BOWER  
EDWARD CARRANZA  
VICTOR CASTILLO  
NOLAN CLARK  
JOHN ELLIOTT  
GILBERTO GRADO  
ROBERT GRAVES

CARLOS HICKERSON  
DOROTHY KENNEDY  
CHARLES MCBRIDE  
HARRIET McDONALD  
ABE MOWAD  
JUNE BOWER  
BRIAN HILL  
IRMA NEATHERLIN  
ERNEST PATTERSON  
LAWRENCE STABLEIN  
JAMES WADLEY  
JOHN WOO  
JACK MCGURK  
JOAN BERRY  
MALCOLM BOSWELL  
PEGGY BROWN  
COLEEN DAKAN  
PAT DRISKELL





GENE HEMMLE, Faculty Sponsor

Girls Trio:

PAT BOWER ANONA STEWART  
JUNE BOWER

Boys Quartet:

HARRY PLUMBLEY JOHN BEARD  
ROY FISK LUIS AWALT

JUNE BOWER

JOANNE NICHOLS

JONES VABLIAN

PAT BOWER

WILLIE HANNON

RODOL ANCLIORDO

RUTH MERRITT

ALMA ACEVEDO

HOWARD CLARK

NORMA BURNSTEIN

ANONA STEWART

ORVILLE GROWER

MADLINE BELL

MARGIE SPRINGER

HECTOR AYOUB

MARY ANN HAMILTON

ELMA HOFFMAN

GEORGE SAUCIER

MARY LOUISE DOUGLAS

DELLA PIXLEY

BOB YABR

DOLORES BRAUN

MARIAN SHELTON

ROY FISK

PAT OLIVER

SARAH JANE STOCKWELL

HARRY PLUMBLEY

MARILYN CORBIN

ARMANDO BRIONES

DAVID BYARS

MARY SPRINGER

LOUIS AWALT

XAVIER BARRIOS



# THE ACAPELLA CHOIR







## THE GOLD DIGGERS

BETTY ANN FRANK, *President*

MAJORETTE ANNA JANE DERRICK  
*Faculty Sponsor*

BETTY ANN FRANK  
COLLEEN DAKAN  
ROSE WICKLIFFE  
MARGIE ROBINSON  
MARGIE STEVENS  
VITA PETONE  
BARBARA CALISHER  
MARTHA LOPEZ  
RUTH ALLEN  
GAYE MARTIN  
MARY SPRINGER  
GEORGIA GUTTIEREZ  
JOANNE NICHOLS  
JULIA ROSE BENCOMA  
CARMELA DE LA TORRE  
OFELIA IZQUIERDO  
PATSY OLIVER  
KAY KNAPP  
STELLA ANN HESLER  
CATHERINE BURNETT

CLAUDEAN OLNEY  
NANCY WILCOX  
ROBIN FERLET  
AVERIL BIGGERS  
ANN SHAMLEY  
BARBARA JENNINGS  
BARBARA MAGEE  
CORINNE CHERNIN  
MARGARET JACQUES  
JANE RUSS  
JACKIE KRANZTHOR  
POSEY FOX  
ROSALIE HAMRAH  
RUTH HAHN  
BARBARA WOFFORD  
SHIRLEY DOWNUM  
PAT MARS  
MARGIE SPRINGER  
AVIER SPILLSBURY

DOROTHY KENNEDY  
MARGARET COVINGTON  
SALLY CHAPEL  
BETTY ROSE FRANCIS  
ELIZABETH RHEY  
MONTSERRET CHAVEZ  
CAFA HADDAD  
MAUDIE ANN VAN TREASE  
MARY LOUISE DOUGLAS  
KATHY LITTLE  
CAROL ANN GRAVES  
MADELINE BELL  
ANNA JANE DERRICK  
DUFFY BURCHELL  
NANCY MILLER  
SARAH JANE STOCKWELL  
ANONA STEWART  
MIMI HOLM  
JEAN LARNER  
BETTY PARIS





BOBBY LANE WIGGINS, <i>President</i>	MISS VERA WISE, <i>Faculty Sponsor</i>	
MARY HOLMSLEY	LAWRENCE SCOTT	PEGGY POUNCEY
BILL BROWN	MARGARET GANDERA	JACK J. REED
MR. EDGAR MARTIN	PHILIP COLE	BETTY LOWRY
MRS. EDGAR MARTIN	EDMOND ANSARA	DORALITH BOOKER
GEORGE SAUCIER	VITA PETONE	HELEN MEAZELL
DAVID TROWELL	ARMANDO MARQUEZ	BETSY ANN HANNINGER
FRANCES BARTLEY	JOSE SERNA	MAUCIE ANN VAN TREASE
L. B. PORTER	TED BYRNES	MONA JOE FLACK
LOIS TOOLE	VINCENT RASCON	PAT MARS
WILLIAM STOVER	DONALD MARK	JEANNE MULLANE
ANN CARLIN	JACKIE KRANZTHOR	STELLA LOU ROBERTS
POSEY FOX	NINETTE GUEZ	DELPHINE COOPER
CLAUDEAN OLNEY	MARGO CONE	NANCY ARMSTRONG
RUBY BETHEA	NORMA APPLDORF	NELL MCMAHAN



## THE BEAUS ART CLUB







## THE NEWMAN CLUB



Ed NEUGEBAUER, President

ANTONIETA (Toni) ADANTO  
ELENA ALVAREZ  
GLORIA ARMIGO  
REBECCA ARMIGO  
CHARLOTTE ARNOLD  
HECTOR ARREDONDO  
VALERIE BENNIS  
JACK BLEA  
FRANCISCO BORRERO  
QUINN G. BOYD  
FRANCES BRADEN  
C. J. BRADFORD  
RAY BRIEDEN  
MRS. RAY (Marjorie) BRIEDEN  
SAMMIE BROSNAHAN  
FELICE BROWN  
WILLIAM J. CALVILLO  
YVONNE CARRERA  
ROBERT CARSON  
LUIS CASAVANTES  
MANUEL CASTRO  
HENRY CHAPARRO  
JOSE CHISADA  
BOB COLEMAN  
ENRIQUE CONDE  
DOROTHY COPPINGER  
ROY DANN  
D. DENT  
BARBARA DODSON  
MARGARET DODSON  
C. DRISCOLL

ELDA DURAN  
CHARLES DUGAN  
MARY LOUISE DUGAN  
OSCAR W. EGGER  
ANGEL F. ESPARZA  
MARGARET FRANK  
ELDRIDGE FLOURNOY  
JOSEPHINE FREEMAN  
LARRY LEE FULLER  
LARRY GALENTINE  
MARGARET GANDARA  
FRED GIBBE  
MARY MARGARET GRAMLY  
MIGUEL GRADO  
WILNA GRATTAN  
ARTHUR E. GRAVES JR.  
BOB GRAVES  
CAROLL ANN GRAVES  
FRANCES GREGORY  
GEORGIA GUTIERREZ  
BETSY ANN HANINGER  
TONI HEREDIA  
MARY HILL  
GLORIA HOLMES  
OFELIA IZQUIERDO  
NANCY JENNINGS  
DOROTHY KENNEDY  
MARY KLEH  
LAURA LARDIZABAL  
PAT LATTNER

SHIRLEY ANN LYNCH  
WILLIAM L. LYNCH  
JACK MARCESKI  
RAFAEL MARMOLEJO, JR.  
ARCELIA MARTINEZ  
MIKE MARTINEZ, JR.  
ROBERT MATHEWS  
RICHARD MATHEWS  
O. R. MEDRANO  
JACK MCGRATH  
PEGGY ANN MILLER  
GLORIA MONTELONGO  
HINK MOORE  
FRANK MORALES  
FRANCISCO MORENO  
DAN MUELLER  
GRETCHEN MUNZINGER  
BETTY LOUISE NEUGEBAUER  
ED NEUGEBAUER  
JOANNE NICHOLS  
CONCHITA PANGBURN  
GEORGE W. PENDELL  
VITA PETONE  
LILLIAN PROVENCIO  
VESTINA PROVENCIO  
JACK PYBURN  
PAUL PYBURN  
JOE QUESADA  
MARY ELIZABETH REGAN  
SUSAN REYNOLDS

Miss Mellen, Faculty Sponsor

JERRY RHODES  
TOM C. RHODES  
ALICE RIVERA  
MARY ELLEN RIVERA  
VELIA RIVERO  
VICTOR ROBLES  
HECTOR ROCHIN  
AMANCIO RODRIGUEZ  
JESUS RODRIGUEZ  
EDWARD SHACKLETT  
ANN SHAMALEY  
JUAQUIN STEPHENS  
SHIRLEY ANN TILLMAN  
CARMELA DE LA TORRE  
EDNA TOWLES  
MARION TROST  
LUZ TREVINO  
HENRY VALDEZ  
ANNA VALENTINO  
R. M. VAN ZOWALL  
ELVIRA VARGAS  
SALVADOR VELA  
MAGDALENA VILLA  
ENRIQUE VILLANUEVA  
LOUISE WALSH  
GEORGETTE WARDY  
KARMA DEE WEBB O'DELL  
BOB WILLIAMS  
EDDIE MAE YOUNG  
HELENE TIGHE  
BEBE TIGHE



ALBERT B. PERCHES, *President*

JOHN H. SPENCER, *Sponsor*

JOHN R. MITCHELL	BETTY RAPIER	GRETCHEN MUNZINGER
HARRY W. MARTIN, JR.	MARY ELLEN RIVERA	BILL HEALY
EDDIE MAE YOUNG	KATHLEEN LITTLE	EDWARD P. NEUGEBAUER
COLETTA WARD	JOSEPH CALAMIA	RUTH DURHAM
JOHN DAVID SLAUTER	A. B. PERCHES	BETTY BICKLER
FRANK ALTUS	SUE HARMES	DOROTHY PAGE
RUTH HAHN	R. B. HERR	PEYTON DEANE
KAY ANDERSON	FRANK PRADE	DEWEY FITZGERALD
E. P. HARVEY	FRANK WEIDNER	MARY MARGARET GRAMLY
L. B. V. STEVENS	LAURA LARDIZABAL	ROBERT J. GLAVAN
EVRETT SCRIMSHIRE	ANNE HUBBARD	HENRY L. SILVA
	CHARLIE GLEN JOHNSON	



## THE BEKAS CLUB







# THE SIGMA GAMMA EPSILON FRATERNITY



JOSEPH M. DOWNEY, *President*

DR. HOWARD E. QUINN  
DR. LLOYD A. NELSON,  
*Faculty Sponsor*

BILL BARNHILL

JAMES DEANE DAVENPORT

EZEQUIEL MONTES

LYLE BROWN

JOSEPH M. DOWNEY

JOHN PAUL MOORE

CARROL C. CASON

ALEJANDRO G. ESPARA

RICHARD M. PRICE

J. SPENCER COLLINS

JESUS GAVALDON

LOUIS EVANS SCHEIDER

CHARLES M. COOLEY

ROBERT DONALD GRAVES

IRVING L. SNIDER

ODIS PAUL LANCE



DOVER ROTH  
President

ROBERT ALSTON  
XAVIER BARRIOS  
RALPH BERKELEY  
PATRICIA BRANN  
LUIS CASAVANTES  
BILL DEWITT  
ROBERT DURR  
JOHN ELLIOTT  
JOSE ESCOBAR  
MARJORIE FLEMING  
BETTY FRAZOR  
LESTER GASPAR  
MARY GASPAR  
IRVIN GOLDFARB  
GEORGE GREEN  
GEORGE FOGELMAN  
CHARLES GRIFFIN  
GLENN HAMPTON  
ALFRED HARRIS  
SOLOMON HELLER

DR. ANTON BERKMAN DR. B. F. JENNESS  
Faculty-Sponsors

JANE HOUSE  
MARGARET JACQUES  
MARY JOHNSON  
HENRY KING  
MARY KLEH  
CHARLES LITTLE  
ANDRES LOPEZ  
BILL LUCAS  
LILY JANE LYON  
ESTELLA MCCAMANT  
EVELYN WHITNEY  
BILL MCCRAY  
MALCOLM McDONALD  
HERBERT MENTON  
HAROLD MOORE  
JACOB MORGAN  
LYNDON MOSES  
PATSY MULHERN  
JAMES NABHAN  
LLOYD NATIONS  
DONALD RATHBUN

STELLA LOU ROBERTS  
JESUS RODRIGUEZ  
SANTIAGO RODRIGUEZ  
ISELA ROMERO  
DOVER ROTH  
MARY ROWE  
FRANK SHIOJI  
RODOLFO SANDOVAL  
RAY SHOWERY  
BARBARA SKIPWORTH  
BETTY TAYLOR  
BEBE TIGHE  
ROY TINGUELY  
DICK TINGUELY  
SYBIL TIPTON  
LESLIE WALKER  
VANCE WATT  
MARY LOUISE MAESE  
ROBERT LEAVITT  
RALPH FELLOWS



# THE PRE-MED CLUB







## THE SCIENTIFIC CLUB

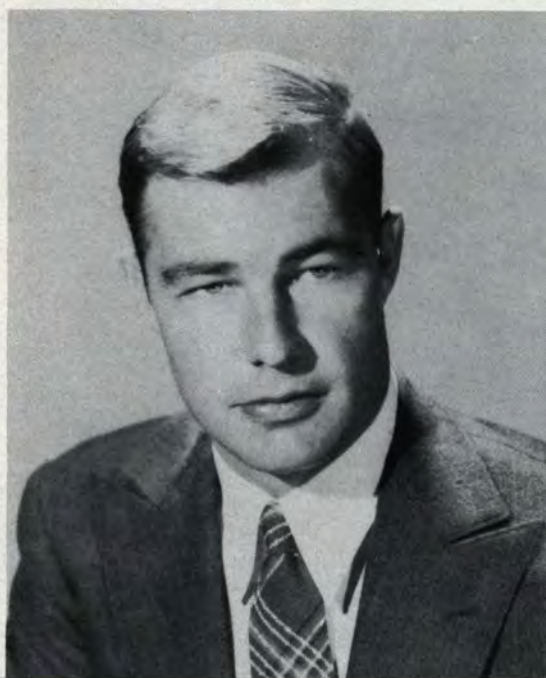

NORMAN PRONGER, *President*

MR. JOHN F. GRAHAM, *Sponsor*

GEORGE KISTENMACHER	GENE BARRETT	MANUEL BREMER
CAROL CASON	MEL LEVENSON	HOWARD PENLEY
JIM LUNDY	BILL RANDEL	TEXAS WARD
MILTON COOLEY	JACK NEILL	CHARLIE LEE
DOVER ROTH	MARSHALL DOWNEY	TOMMY CASSO
MALCOLM FARQUEAR	JACK PYBURN	MICHAEL CROWLEY
FRANK BARBER	CHESTER BERRYHILL	RICHARD PRICE
BILL HINTZE	OSCAR WARD	FERNANDO ARGUELLES
ROBERT BOTHWELL	CLIFFORD BRUCE	XAVIER MORENO
EMILIO NAVARRO	JACK MARCZESKI	LUIS SANCHEZ
TOM WEBB	ARTHUR ERICKSON	JOSE GUTIERREZ
	RUBEN ROSALES	



TOM WISEHART, *President*

VIRGIL HICKS, *Sponsor*

JACK HEATHER

JUDY PETERSON

MARY HILL

CARYL DOWNEY

PAT PATTERSON

JOHN PHELAND

PAT OLIVER

DON JENKINS

BRUCE HENERY

VIVIAN MICHAEL

DIANE POWELL

BILL FARLOW

DOLORES BBOUN

TOMMY WISEHART

FRANK JENKINS



## THE RADIO STAFF







## THE RADIO WORKSHOP PLAYERS



MURRAY YEAGER, *President*

VIRGIL HICKS, *Sponsor*

NANCY KOPF

MARILYN CORBIN

ANONA STEWART

FRED HILL

DUFFY BURCHELL

CORINE CHERNIN

JUDY PETERSON

DOLORES BROWN

BETTY LEE LOWRY

MURRAY YEAGER

BILL MCBEE

FRANCIS BELL

NANCY JENNINGS

NINA LOU BOTHWELL



AL SCHIEMENZ, *President*

DR. KNAPP, *Sponsor*

JACK GILL

KEN STEVENS

VIC CLARK

TOM WISEHART

ALBERT SALEM

JACK ARNOLD

KEN ABRAMS

SANTOS PEREZ

PRESTON HOWARD

ED SMITH

BOB MILLER

BILL CATES

AL SCHIEMENZ

GREG RAMSEY

BARNEY FARLOW

ALEX CARAMEROS

BILL MEWHORTER

ED HAUSENBAUER

MIKE IZQUIERDO

BILL BRIDLER

ERNEST KIELY

BOB REDMOND

JIM BOWDEN

TOM SHOCKMAN

FRED WENDT

JIM FAGER

RAYMOND EVANS

JAKE RHODES



## THE "M" CLUB







## THE STUDENT COMMITTEES



### *Assembly Committee*

JUDY PETERSON, *Chairman*  
NANCY KOPF  
MURRAY YEAGER  
BILL McBEE  
JUDY PETERSON

### *Dance Committee*

CHARLIE GLEN JOHNSON, *Chairman*  
DOVER ROTH  
BILL DEWITT  
JUDY PETERSON  
CHARLIE GLEN JOHNSON  
RUTH HAHN  
CATHERINE BURNETT



ED KNOBLAUCH, President

JUDSON F. WILLIAMS, Faculty Sponsor

BILL BLACK

BOB NEWMAN

ED KNOBLAUCH

FRED BROOKS

NORMAN PRONGER

MALCOLM FARQUEAR

FRANK CAUBLE

SPENCER COLLINS



# THE INTER-FRATERNITY COUNCIL







## THE ALPHA PHI OMEGA FRATERNITY

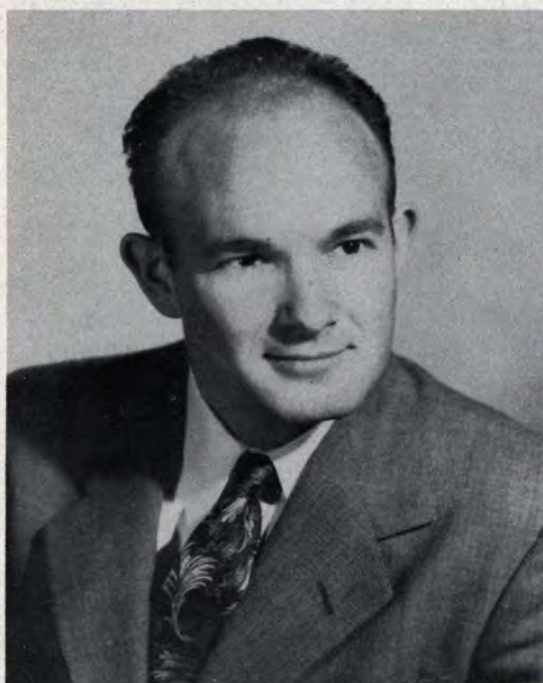

NORMAN PRONGER, *President*

DEAN THOMAS, *Faculty Sponsor*

### *Actives*

NORMAN PRONGER  
TED SMALL  
HOWARD BELL  
JIM LUNDY  
CLIFF BRUCE  
JOHNNY HAYNES  
BOB GILBERT  
IRVING SNIDER

TRAVIS IRBY

JIM DAVENPORT  
JOHNNY WEST  
LARRY HILLYER  
AL SCHIEMENZ  
DON GRAVES  
HOWARD PENLEY  
OSCAR WARD  
TEX WARD  
JOHNNY RAPP

JULIAN HEMLEY

FRANK BARBER

### *Pledges*

BOB HAMILTON  
SKIP REYNOLDS  
BILL BIENEMAN  
JACK NEILL  
TED HODGES  
BOB KING



GEORGE KISTENMACHER, *President*

SAM A. WRIGHT      CHARLES E. SENNING  
*Sponsors*

MEL LEVENSON	EUGENE WOMELDORF	JIM TOM GAY
CHESTER BERRYHILL	GEORGE KISTENMACHER	BILL FARLEY
BOB PARSONS	SAM KOBREN	JOHN MILLS
LYNN PARSONS	STAN BILLINGSLEY	BOB HALES
GENE BOWDEN	BOB ALSTON	RAYMOND MANKER

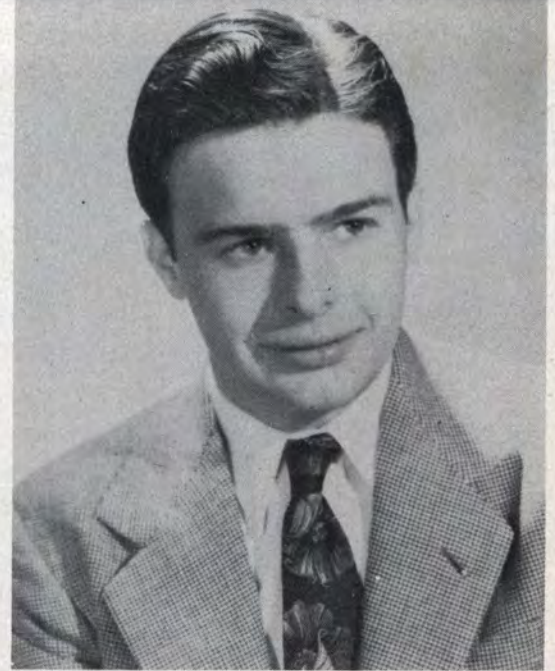

# THE KAPPA SIGMA KAPPA FRATERNITY







## THE NU KAPPA SIGMA FRATERNITY



FRANK CAUBLE, *President*

WALLACE E. SNELSON      P. W. DURKEE  
JOHN SPENCER  
*Faculty Sponsors*

### *Actives*

JACK BOYLAN  
BILL CONRATH  
JACK CHAPMAN  
DAN COWART  
DAVE ELLIOTT  
ELDRIDGE FLOURNOY  
BILL HAGGARD  
RALPH HODGES  
HARRY MARTIN  
ED NEUGEBAUER  
DAVE OWEN  
BUDDY PETERSON  
BOB SCHULTE  
RAY SNELSON  
LLOYD STEVENS  
BOB TAPPAN

GORDON THOMPSON  
DICK TIERNAN  
LEWIS VAUGHAN

### *Pledges*

BOB BRENNAND  
JIMMY BROOKS  
BOB COLEMAN  
GENE CONGDON  
BILL DAVIS  
PAT DRISKELL  
JIM ELLIOTT  
BOB HART  
HERBERT HEASLEY  
JACK HILBURN  
CARROLL HUNTER  
BOB IZARD

BILL JAKEMAN  
SAM KING  
JOE LINCOLN  
RICHARD MARSTON  
JOHN MELTON  
DON PITTMAN  
BILL RUSSELL  
JACK SCHULTE  
RAY SHOWERY  
BOB SMITH  
ED SMITH  
LAWRENCE SCOTT  
LARRY STABLIN  
DEWEY STOKES  
JACK UNDERWOOD  
JOHNNY WELSH





**PALESTINE**  
Fruit trees, citrus, etc.  
REDDING PLANTS  
EVERGREEN NURSERY CO.  
CHRYSANTHEMS  
GRAND NURSERY  
FERTILIZERS  
J. PARD SHOT COMPANY

**Transportation**  
12A—Schools, instruction  
13—Misses Wanted—Misses  
14—BROKEN GLASS  
15—Coke  
16—Coke  
17—Coke  
18—Coke  
19—Coke  
20—Coke  
21—Coke  
22—Coke  
23—Coke  
24—Coke  
25—Coke  
26—Coke  
27—Coke  
28—Coke  
29—Coke  
30—Coke  
31—Coke  
32—Coke  
33—Coke  
34—Coke  
35—Coke  
36—Coke  
37—Coke  
38—Coke  
39—Coke  
40—Coke  
41—Coke  
42—Coke  
43—Coke  
44—Coke  
45—Coke  
46—Coke  
47—Coke  
48—Coke  
49—Coke  
50—Coke  
51—Coke  
52—Coke  
53—Coke  
54—Coke  
55—Coke  
56—Coke  
57—Coke  
58—Coke  
59—Coke  
60—Coke  
61—Coke  
62—Coke  
63—Coke  
64—Coke  
65—Coke  
66—Coke  
67—Coke  
68—Coke  
69—Coke  
70—Coke  
71—Coke  
72—Coke  
73—Coke  
74—Coke  
75—Coke  
76—Coke  
77—Coke  
78—Coke  
79—Coke  
80—Coke  
81—Coke  
82—Coke  
83—Coke  
84—Coke  
85—Coke  
86—Coke  
87—Coke  
88—Coke  
89—Coke  
90—Coke  
91—Coke  
92—Coke  
93—Coke  
94—Coke  
95—Coke  
96—Coke  
97—Coke  
98—Coke  
99—Coke  
100—Coke





## THE LAMBDA CHI ALPHA FRATERNITY

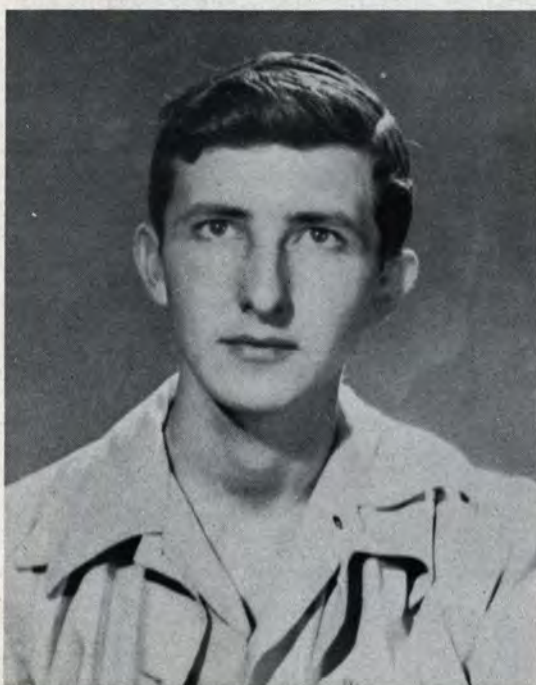

FRED BROOKS, *President*

### *Actives*

LARRY GALENTIN  
BOB ARMSTRONG  
FRED BROOKS  
CHARLES SHOPPACH  
MAC FARGUEAR  
BILL MCCRAY  
CAROL CASON  
ED SHACKLETT  
ROBERT BOOTH  
JACK MARCZESKI  
BILL PHILLIPS  
BILL DEWITT  
JACK PITCHER  
GLEN MOCK  
GLEN COOK  
DICK HERR  
BILL HINTZE  
JAMES SCOTT

BOB BOTHWELL  
ROY TINGUELY  
JACK SHINER

### *Pledges*

BOB DUKE  
ALLEN EHMAN  
BOB CARSON  
BILL SCHILLINGER  
ROY GLASS  
PAUL YATES  
BILL INGRAM  
JAIME WHELEN  
CHARLES DUGAN  
BILL MOORE  
RAOUL NEGRETTE  
WAYNE RESLER  
BILL LUCAS  
MAC McDONALD  
MARTIN DEHLINGER  
JEAN BARRETT

MR. SHOEMAKER

MR. MCDILL

### *Faculty Sponsors*

CHARLES HURD  
JOHN SHRIOCK  
MIKE CRAWLEY  
WILLIAM C. SCHILLINGER  
ALAN F. EHMANN  
ROBERT L. CARSON  
BRUCE B. ECORD  
WILLIAM C. DUGAN, JR.  
ROY I. GLASS  
ROBERT L. DUKE  
WILLIAM F. INGRAM  
MALCOLM A. McDONALD  
WILLIAM M. MOORE  
FRED D. PARKER  
RAUL NEGRETTE  
WAYNE RESLER  
EARL H. MOFFETT  
JAIME WHELEN  
PAUL C. YATES





**PAUM SEED CO.**  
Fruit Trees  
Budding Plants  
EVERGREEN SUPPLY CO.  
CHRYSANTHEMUMS  
ROSE GRASS HUSBANDRY  
PERFUMES  
PAUM SEED COMPANY

**Transportation**  
12-A—Schools, Instruction  
12-B—Ship Wanted—Male  
12-C—Immediate Possession

**Business Services**  
13-A—Business Services  
13-B—Business Services  
13-C—Business Services

**Employment Agency**  
14-A—Employment Agency  
14-B—Employment Agency  
14-C—Employment Agency

**Real Estate**  
15-A—Real Estate  
15-B—Real Estate  
15-C—Real Estate



**Picture Framing**  
16-A—Picture Framing  
16-B—Picture Framing  
16-C—Picture Framing





## THE PHI KAPPA TAU FRATERNITY

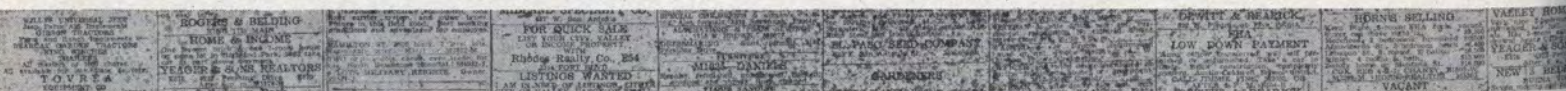

ED KNOBLAUCH, *President*

DR. LLOYD A. NELSON  
MR. FLOYD A. DECKER  
*Sponsors*

BILL BARNHILL  
MILFORD BEEBE  
BOB BROWN  
CHUCK BROWNLOW  
TOM CONGER  
BOB DAVIS  
CHARLES HARDY  
JACK HEATHER  
ERWIN HEINKEL  
TED HOWELL  
DON JORDA  
CRAWFORD KERR  
JULIAN KESSEL  
ED KNOBLAUCH  
JIM LUYESTER  
BILL MCBEE

CHARLES MCBRIDE  
DICK MCCONN  
BUDDY NEWELL  
JOHN OECHSNER  
JACK RICHARDS  
DON ROSE  
BERNARD SAAR  
JULIUS SADOWSKY  
EVERETT SCRIMSHIRE  
BILL SHAFFER  
BILL SWAN  
FRANK WEIDNER  
JAY WHITE  
KARL WYLER  
JIM ZIMMERMAN

### *Pledges*

FRED BATTLE  
BOB BOWINGTON  
BRANTLEY DICKEY  
JOHN DJERF  
JOHN GILLET  
CHUCK LITTLE  
JOHN MILLER  
HERBERT MINTON  
HINK MOORE  
FRANK OWEN  
JIM PALMER  
JACK STEELE







AMAL SEED CO.  
FRUIT TREES  
BEDDING PLANTS  
EVERGREEN SUBSIDIARY CO.  
CHRYSANTHEMUMS  
RHO GARDEN NURSERY  
FERTILIZERS  
R. PAUL ERD COMPANY

Transportation  
J.A. Schools, Instruction  
This Wanted—Male  
MOUNTAIN BRATED VHS. & THE CO.  
H.A. Business Services  
BROKEN GLASS  
GILE MAIN 522



General Help Wanted  
J. and John Earl Estate  
ST. CROIX  
ST. CROIX  
ST. CROIX







# Sports





# FOOTBALL





# '46

## COACHING STAFF

DALE WATERS

BEN COLLINS

JACK CURTICE  
*Head Coach*

ROY JONES

ROSS MOORE



JACK "COTTON" ARNOLD, *Manager*  
Assisted by BILL WOODAL and  
JOHN SHRYOCK

## SEASON SUMMARY

<i>We</i>		<i>They</i>
2	DRAKE	7
13	ARIZONA U.	26
26	WEST TEXAS STATE	20
20	U. OF HOUSTON	7
13	NEW MEXICO U.	21
34	ARIZONA STATE AT TEMPE	20
13	BRIGHAM YOUNG U.	14
7	HARDIN SIMMONS	20
7	NEW MEXICO A & M	14



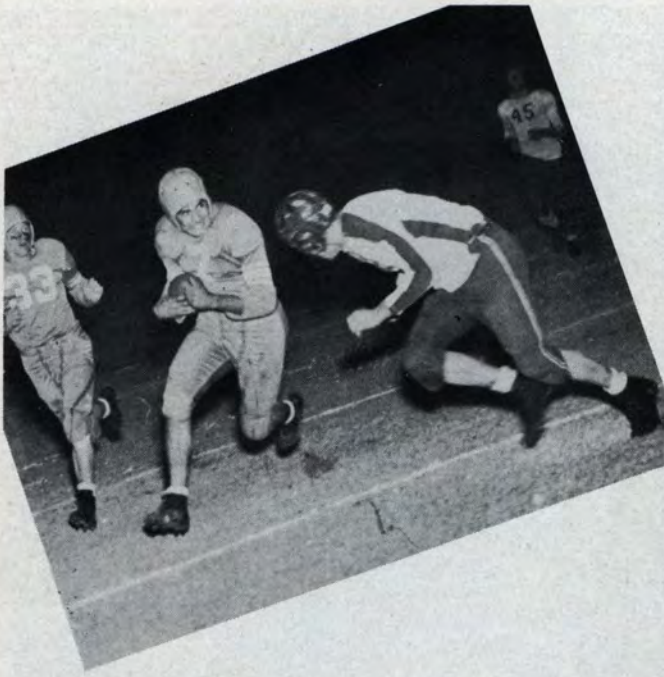

RAYMOND EVANS  
*Tackle*



ED HAUSENBAUER  
*Back*



VIC CLARK  
*Back*



ERNEST KEILY  
*Guard*



ALEX CARAMEROS  
*Back*

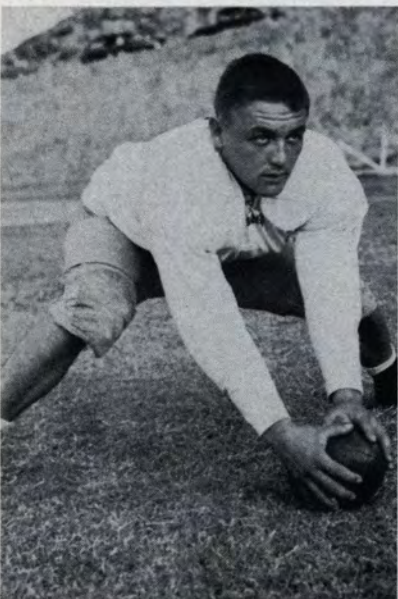

JIM BOWDEN  
*Center*



FRED WENDT  
*Tackle*



TOM SHOCKMAN  
*Tackle*



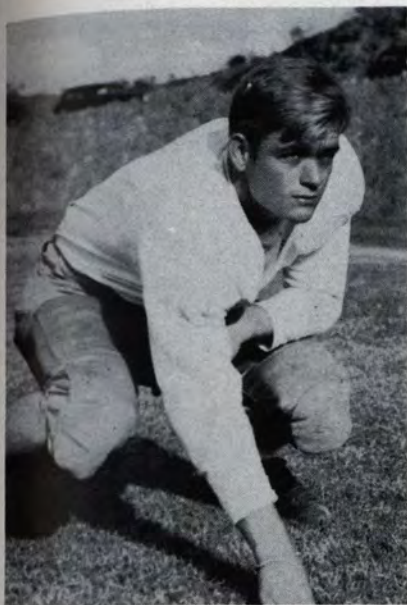

BILL CATES  
*Guard*



PRESTON HOWARD  
*Tackle*



ALBERT SALEM  
*Back*



MANNY RENTERIA  
*Center*



JIM FAGER  
*End*



BOB MILLER  
*Tackle*



BILL BRIDLER  
*Back*



BARNEY FARLOW  
*Guard*







ART LANGE  
*Guard*



BILL MEWHORTER  
*Tackle*



MARIO ROCHIN  
*Guard*

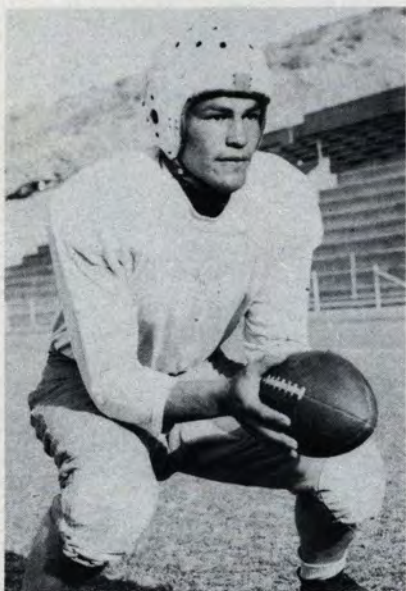

FRED ROSAS  
*Back*

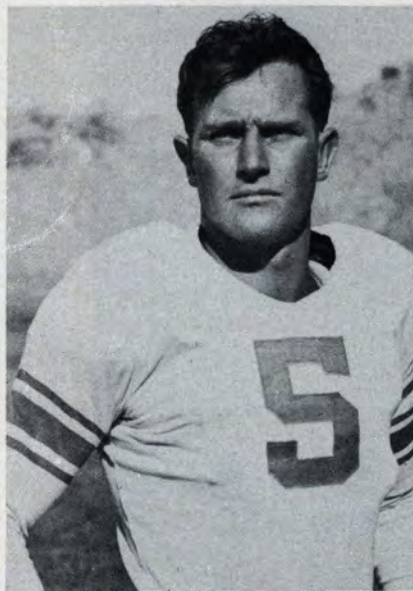

WYMOND DAVIS  
*Guard*



COLEMAN HUFFMAN  
*Center*



ELMER GROUNDS  
*Tackle*



JAKE RHOADS  
*Tackle*



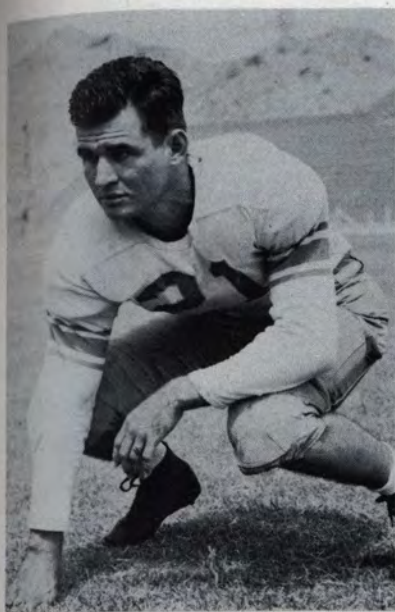

GEORGE GROUNDS  
*Guard*

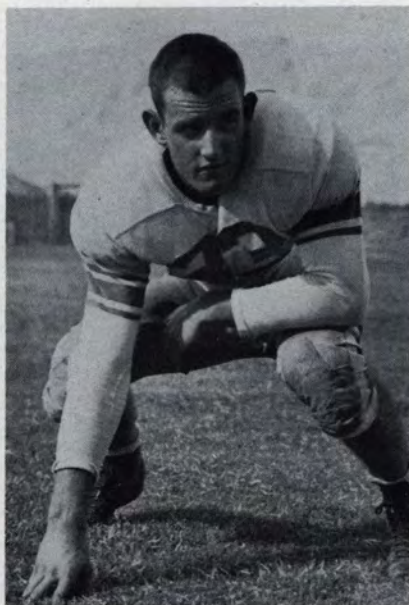

CHARLES EDMONSON  
*Back*



CHARLES GRIFFIN  
*Tackle*



JACK GILL  
*Tackle*



HORACIO NAVARETTE  
*Guard*



GEORGE WARDY  
*Back*

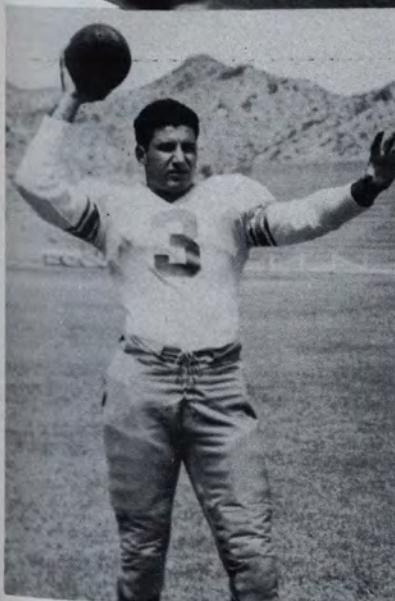

RAY SHOWERY  
*Guard*



JIM CRUTCHER  
*End*

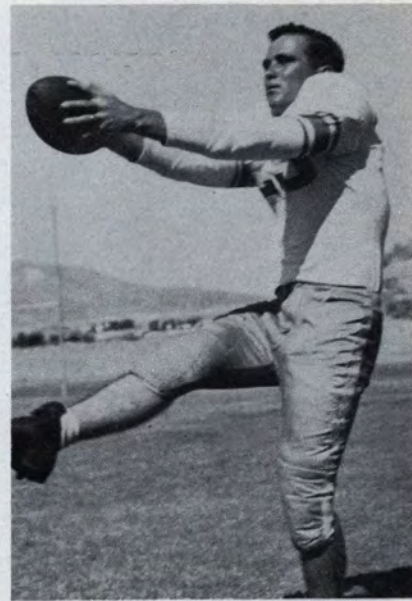





BEN CARNELL  
*Back*



AL SCHIEMENZ  
*Tackle*

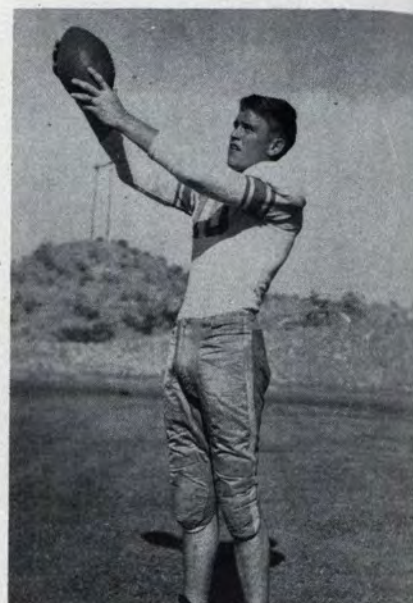

BOB CATES  
*End*



LEWIS HARTZOG  
*Back*



WAYNE CAMP  
*Back*



ED SMITH  
*Back*

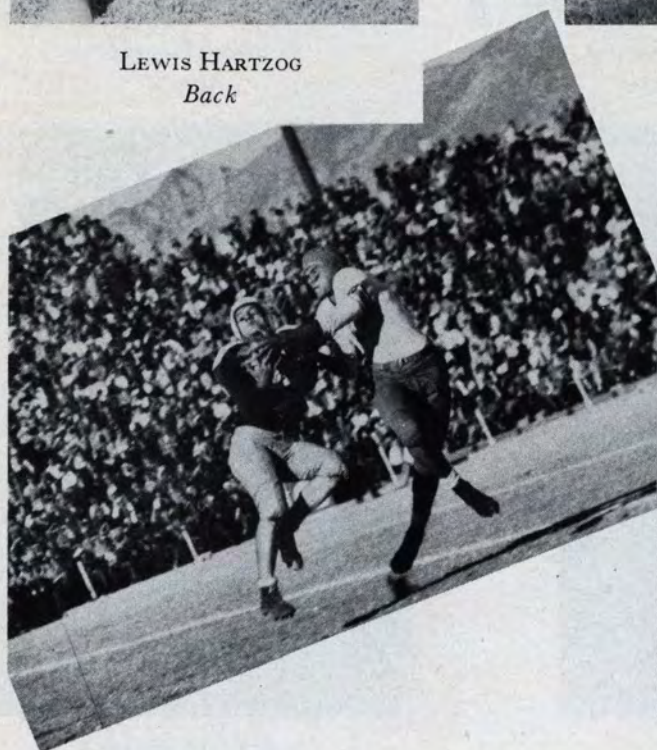

TOMMY RHODES  
*Tackle*

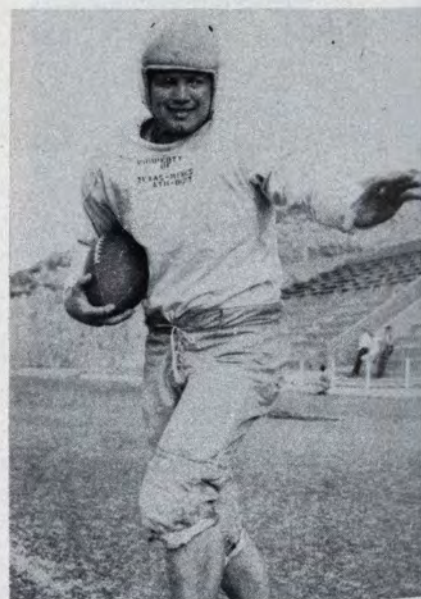

LAV HUMPHERY





ELLIS FURGASON  
*Back*



KENNETH STEVENS  
*Tackle*

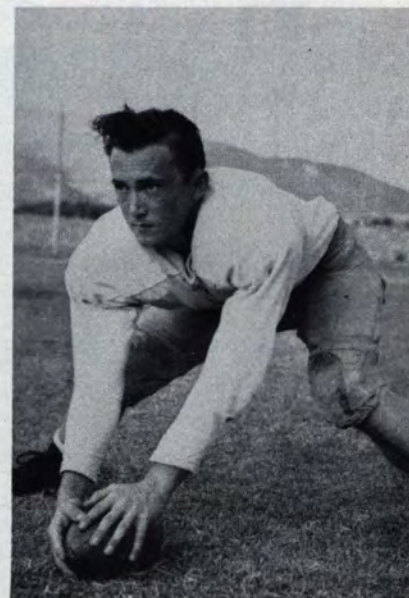

ROY ALLEN  
*Center*



SAM MARUSICH  
*End*



JOE VALENCIA  
*Guard*

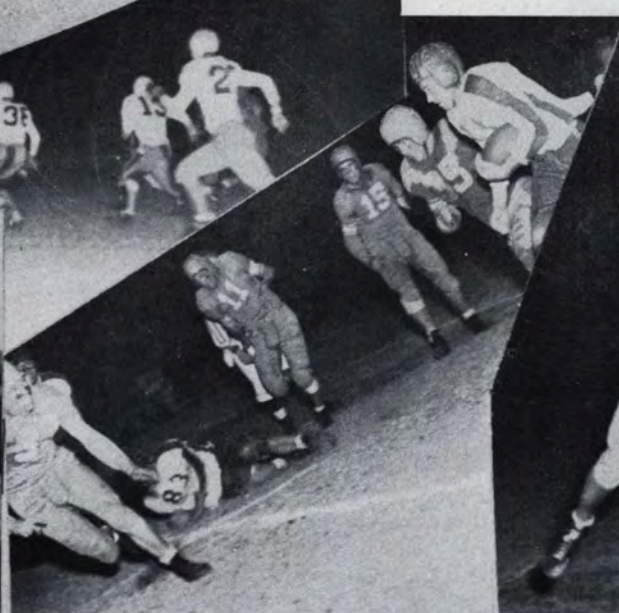



# BASKET BALL



DALE WATERS, *Coach*  
 EDDIE HAUSENBAUER  
 GEORGE GROUNDS  
 KENNETH ABRAMS  
 KENNETH STEVENS  
 EARL RICHARDS  
 GREG RAMSEY  
 BERT WILLIAMS  
 ALBERT SALEM  
 TOM CHAVEZ  
 YVAN RECHEY  
 MIKE IZQUIERDO  
 SANTOS PEREZ

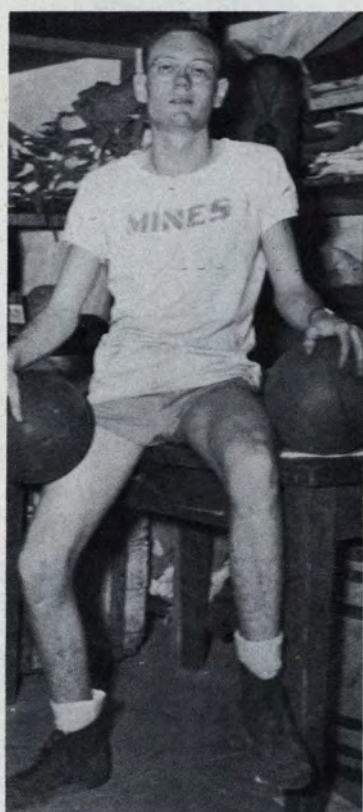

JOHN SHRYOCK  
*Manager*

## SEASON SUMMARY

<i>We</i>		<i>They</i>
64	Hardin-Simmons	50
58	New Mexico U.	67
51	New Mexico A&M	44
59	New Mexico A&M	51
51	Arizona U.	74
54	New Mexico A&M	47
56	New Mexico U.	68
65	New Mexico S. T.	42
38	West Texas State	62
63	New Mexico A&M	48
44	Texas Tech	74
59	Hardin-Simmons	47
56	West Texas State	46
57	Texas Tech	40
48	New Mexico S. T.	49
61	Ariz. State, Tempe	55
61	Ariz. State, Flagstaff	55
57	Arizona U.	69
60	Ariz. State, Tempe	54
48	Ariz. State, Flagstaff	66
1110		1106

DALE WATERS, *Coach*

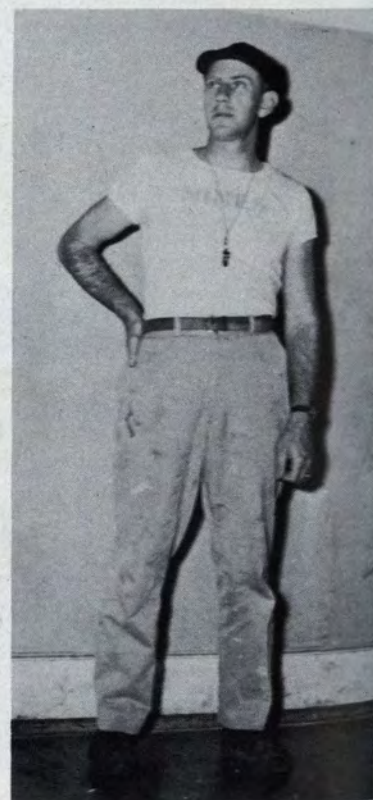



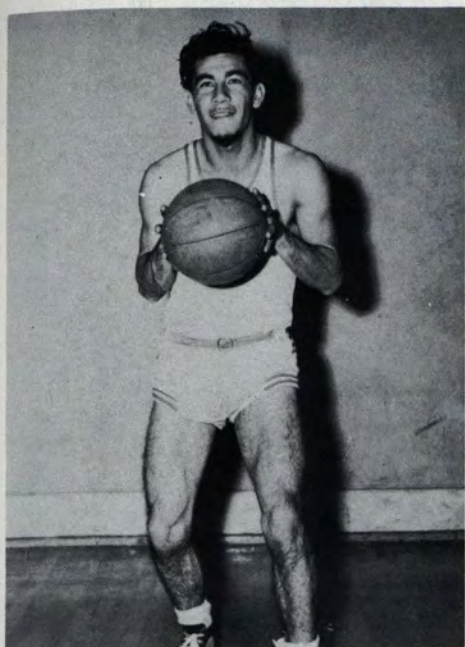

YVAN RECHY  
*Guard*

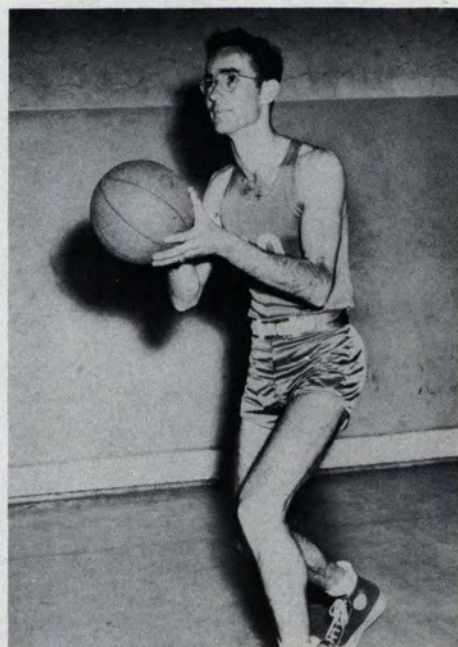

GREG RAMSEY  
*Forward*

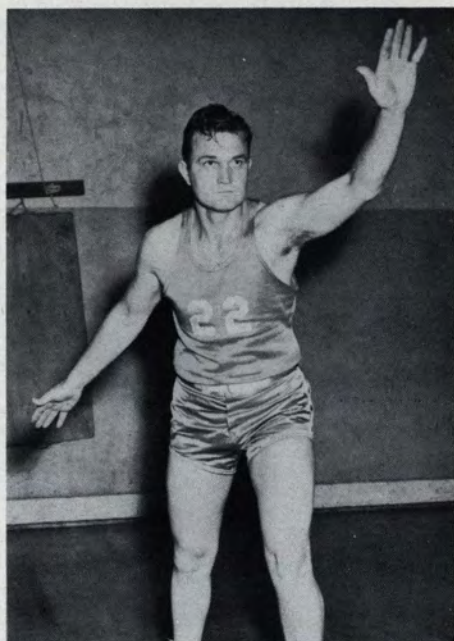

GREER SKOUSEN  
*Center*

MIKE IZQUIERDO  
*Guard*

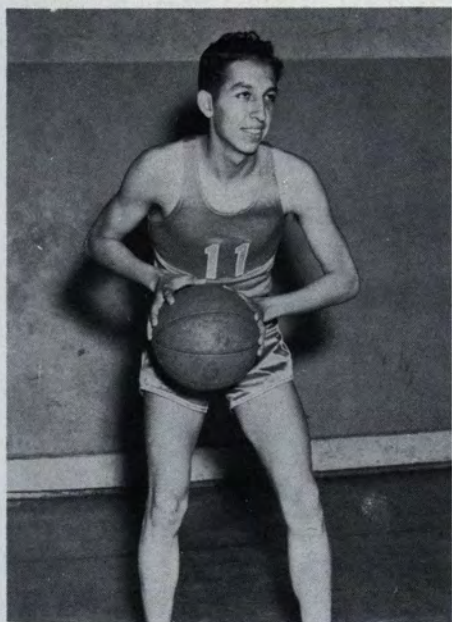

TOM CHAVEZ  
*Guard*

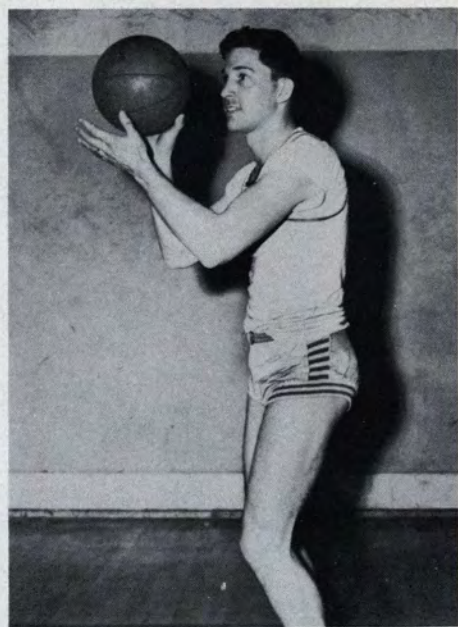



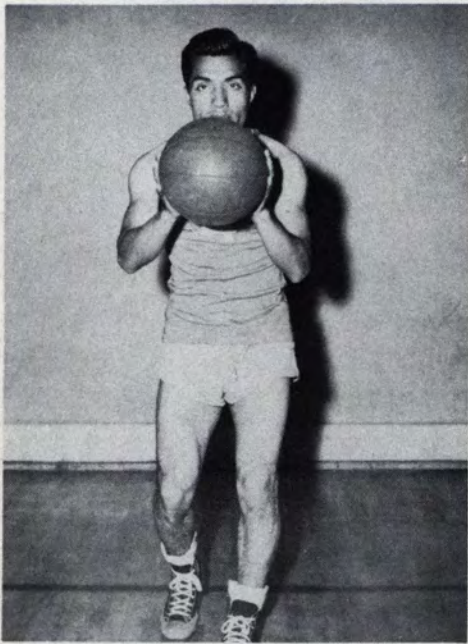

SANTOS PEREZ



ALBERT SALEM



EARL "SPIDER" RICHARDS

BERT WILLIAMS

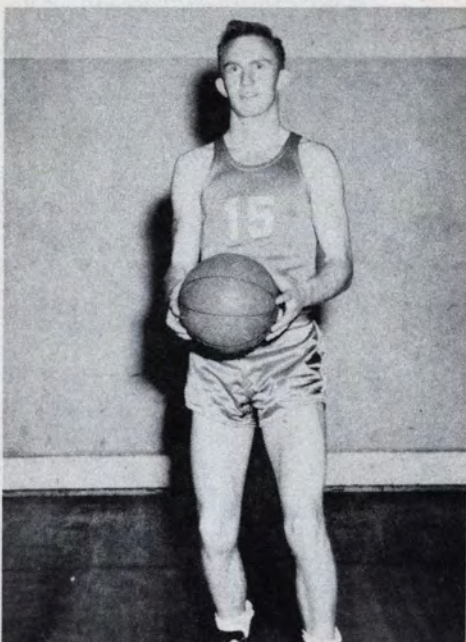

EDDIE HAUSENBAUER

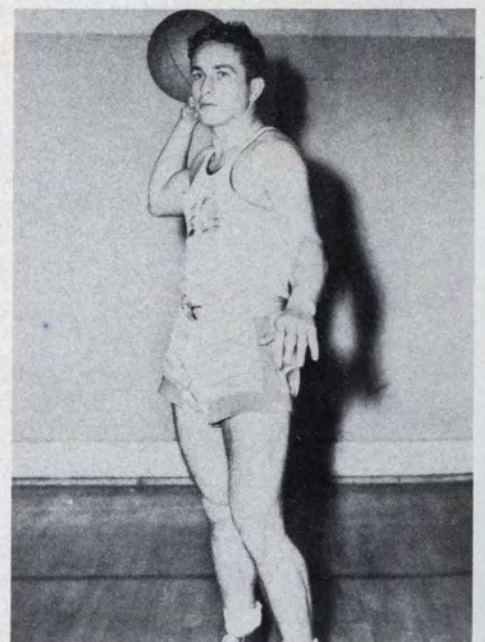



# RIDING



SCENES  
at  
T. C. M.  
STABLES  
ROSS MOORE  
*Varsity Coach*





# SWIMMING

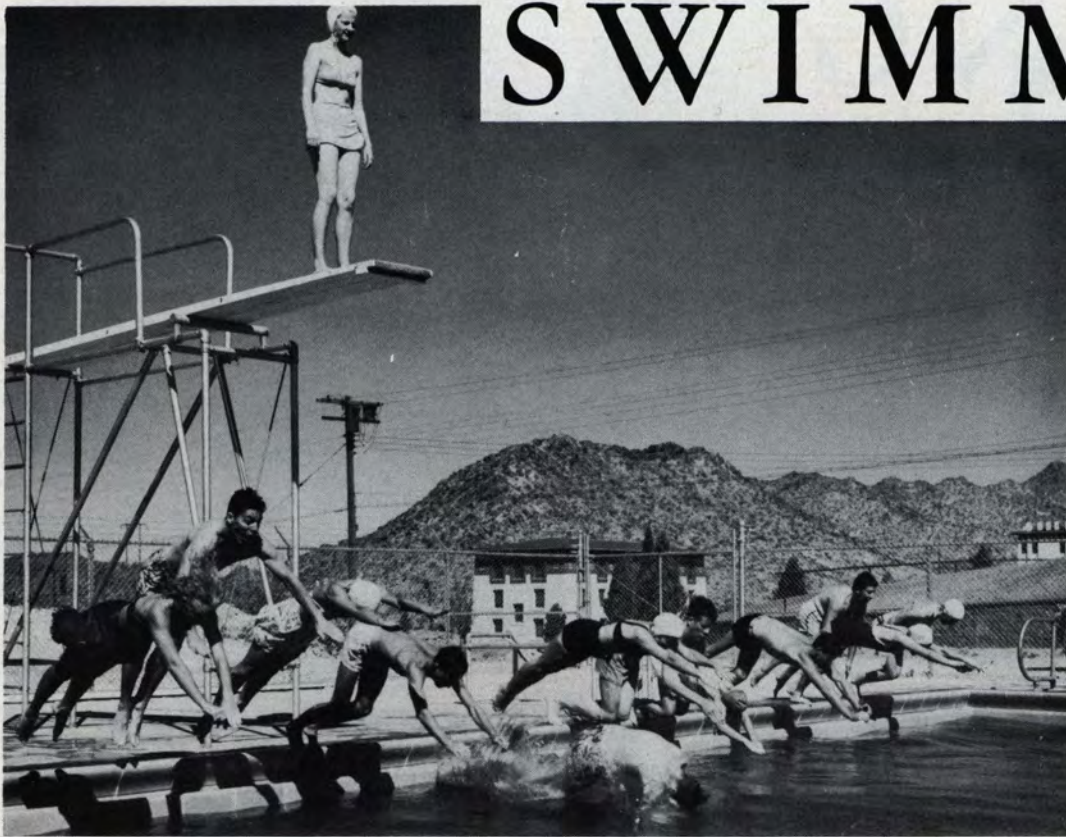

DIVING BOARDS

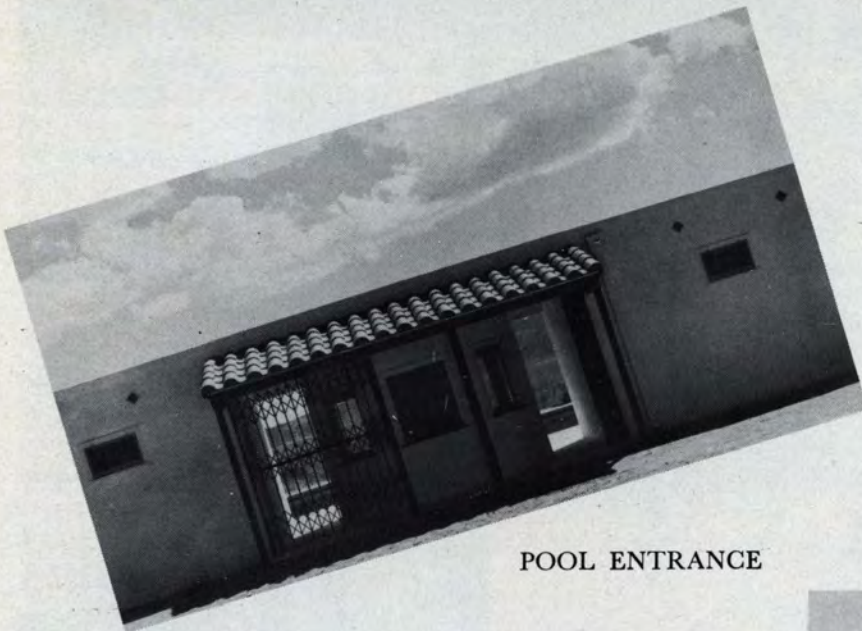

POOL ENTRANCE

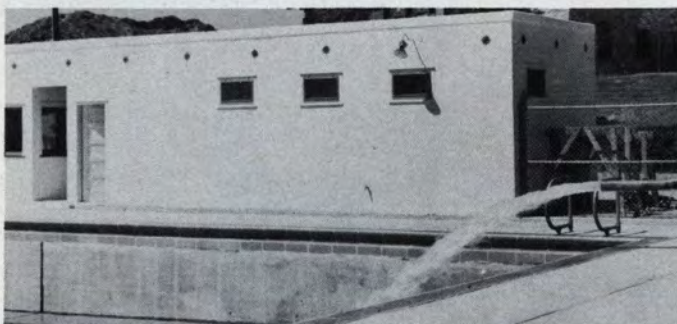
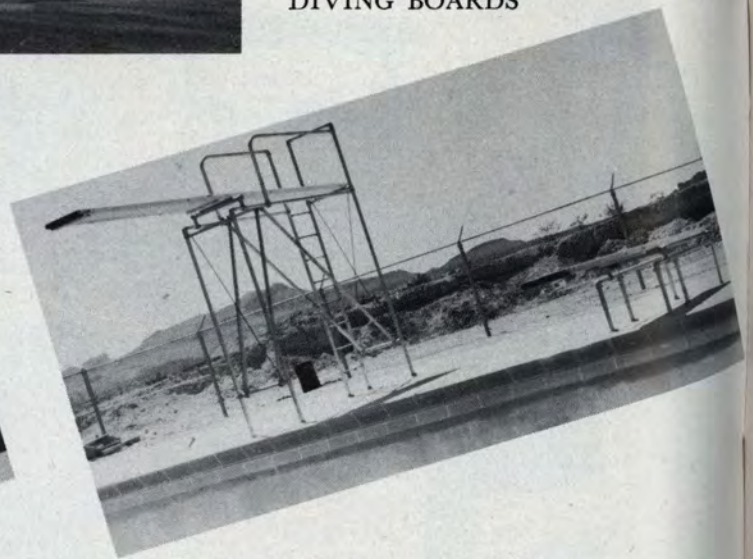

BATH HOUSE

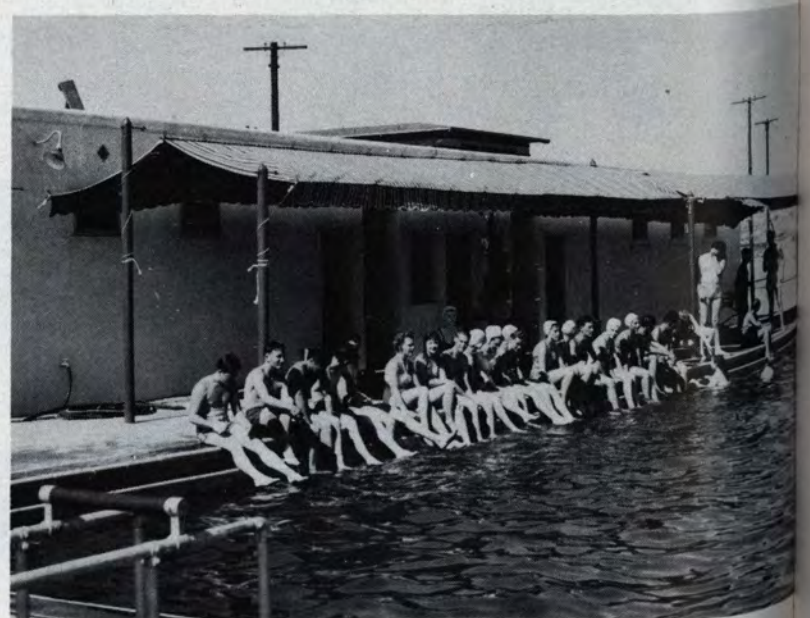



# TRACK

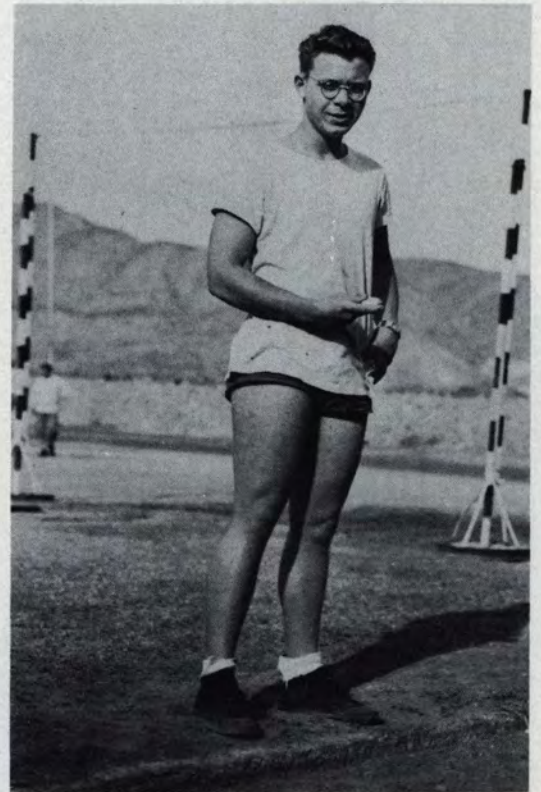

BILL WOODUL  
*Track Manager*



ORTIS, HECTER ROCHIN  
LAURO DEL VALLE, TED BURNS



JESS THORNBERRY, LUIS MONTOYA  
ED LAVIS, RAYMUNDO GONZALES



DOYLE BULLOCH, MIKE MERCADO  
JOSE FLORES, KENNETH BEARDEN

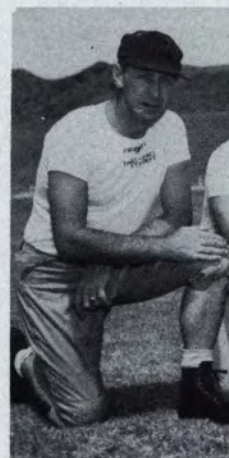

DALE WATERS  
*Track Coach*



# GOLF

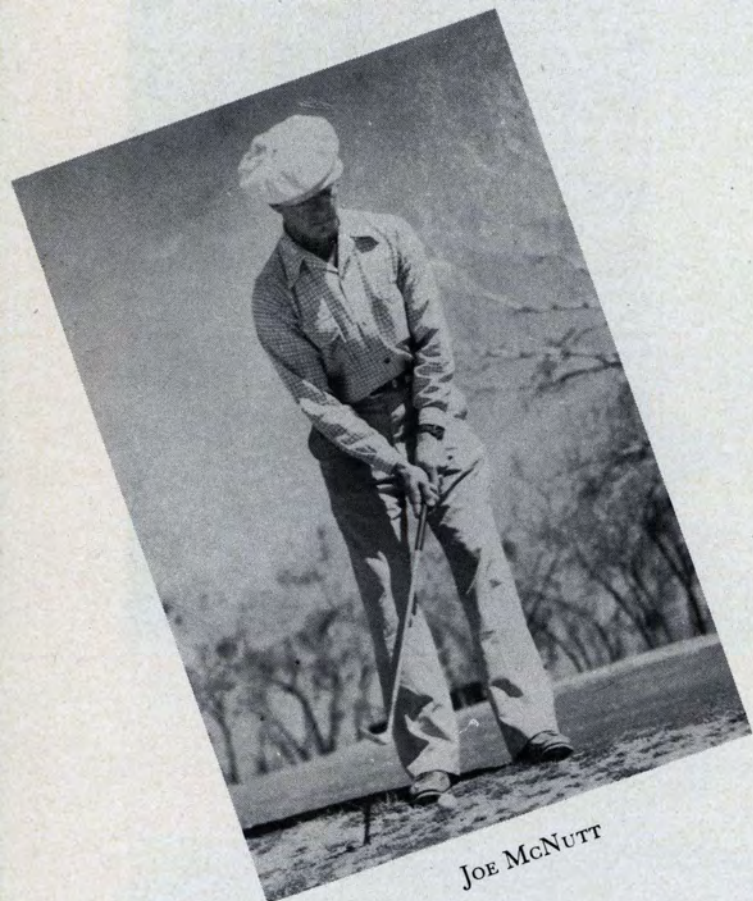

JOE McNUTT



GOLF TEAM  
*Coached by*  
 DR. JOHN WALLER

ED LOYA  
 JOE McNUTT  
 CHARLES HARRELL  
 FRED HAWKINS  
 JOHNNY WELSH



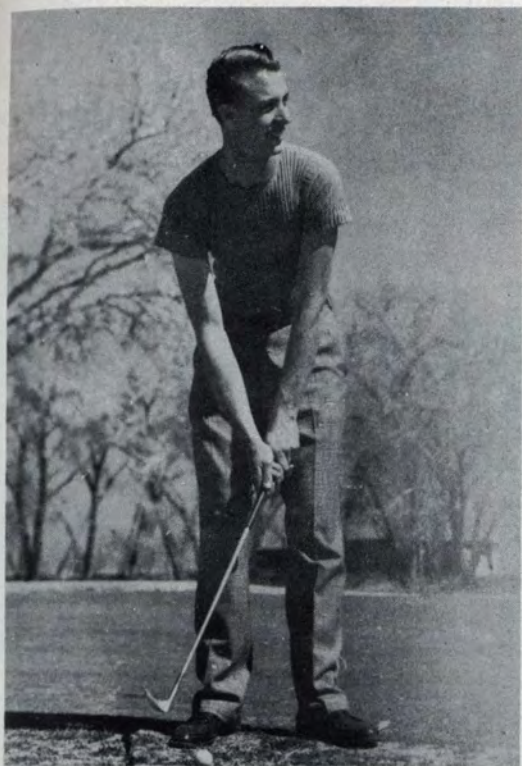

JOHNNY WELSH

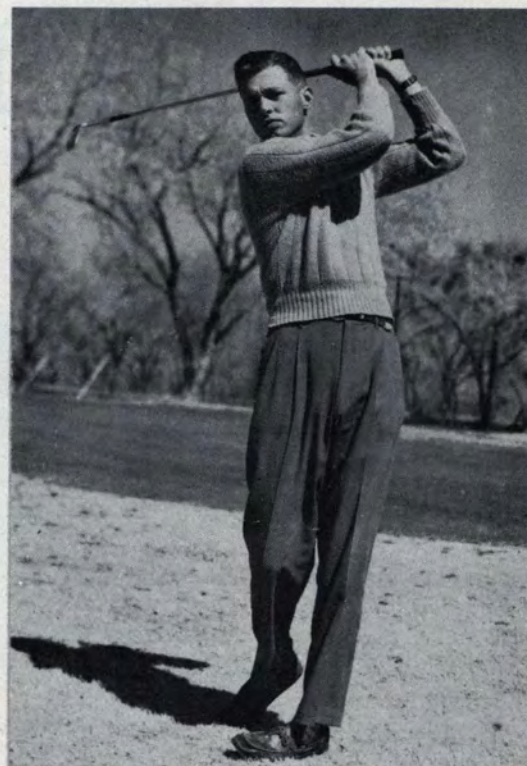

FRED HAWKINS

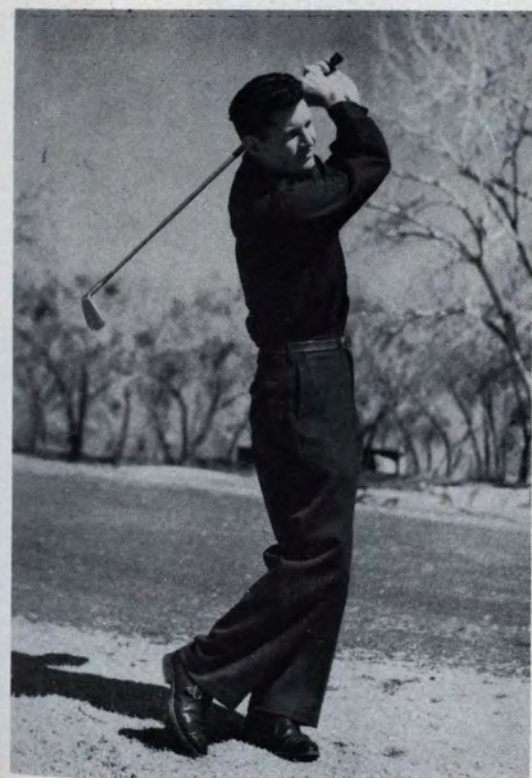

CHARLES HARRELL



ED LOYA



# TENNIS



FRANK BARGER  
SAM KOBREN

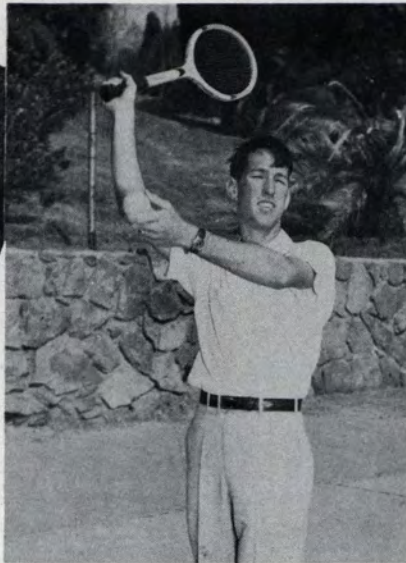

DON FRAZER

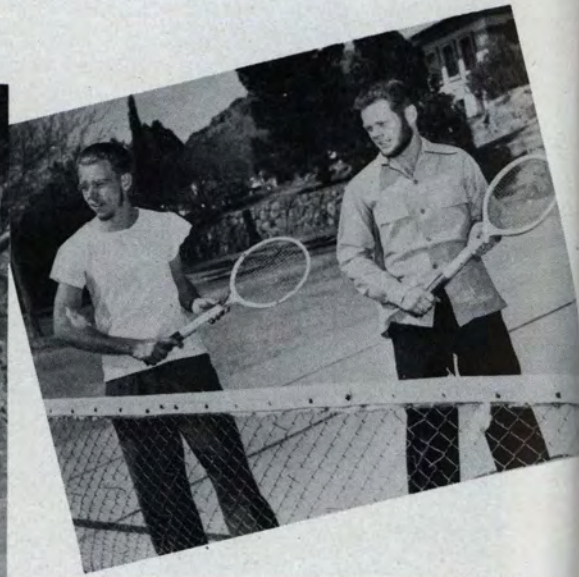

JIM SCOTT  
JIM LUNDY

# YELL LEADERS

FRANK WEIDNER



JUDY PETERSON

*Not Pictured*  
PATTY WHITE

JACK McGRATH





# INTRAMURAL

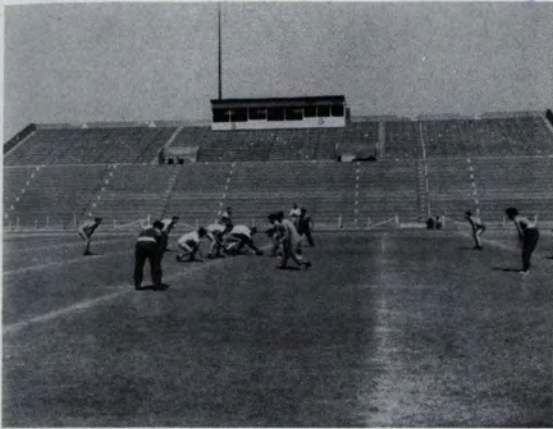

This year, a great many veterans, who are exempt from physical training, have turned to Intramural Sports for physical conditioning and workouts. An estimated number of 300 men participated in football, basketball, table tennis, swimming, track, and softball. This year the program has been considerably expedited by Jim Scott, Intramural director, through the formulation of permanent rules and regulations, and the establishment of an Intramural file in the Student Association office.







Portraits by CANALES STUDIO



# C1asses







BILL HINTZE  
*President*

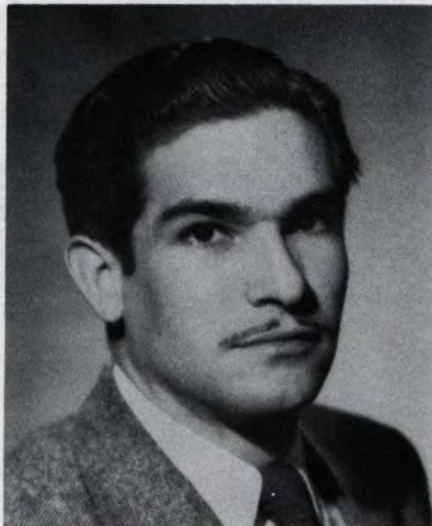

EMELIO NAVARRO  
*Vice-President*



JEAN FERGUSON  
*Treasurer*



SHARLEY RANDAL  
*Secretary*

# STUDENT COUNCIL



JESSE GAVALDON  
*Engineering Representative*



BETSY GRAHAM  
*Academic Representative*



MILTON COOLEY  
*Engineering Representative*



CHARLIE GLEN JOHNSON  
*Academic Representative*



# CLASS



ED KNOBLAUCH



MARSHALL DOWNEY

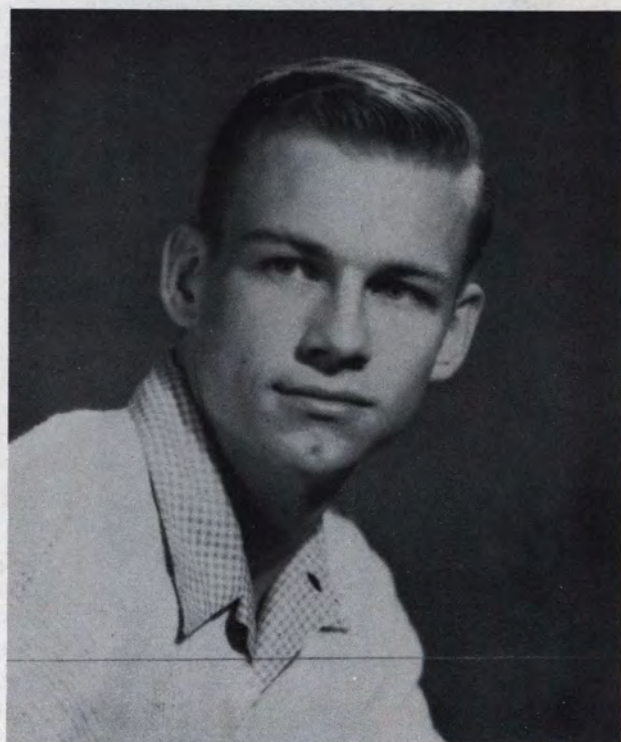

BOB EDMOND



DAVE ELLIOTT

# OFFICERS





ISELA ROMERO  
Major: Biological Sciences  
Sigma Delta Pi  
Jr. Pan American Rd. Table  
Gold Diggers  
Pre-Med Club  
Newman Club



JIMMY HALES  
Major: History



GEORGE SAUCIER  
Major: Art  
Editor Flowsheet '47  
Who's Who, '46, '47  
Men of Mines, '46, '47  
Press Club  
El Burro, Art Editor  
Beaux Arts  
A Capella Choir  
Phi Kappa Tau



DOROTHY LEE SMITH PAGE  
Major: Business Administration  
Dance Committee '45  
Delta Delta Delta  
House Pres. '46, Guard '47  
Jr. Pan American Rd. Table  
Bekas, Reporter '47



GRACIELA RIVAS  
Major: Spanish  
College Players  
Jr. Pan American Rd. Table  
Gold Diggers  
Newman Club



ROBERT D. (Jeep) GRAVES  
Major: Mining  
A. I. M. E.  
Sigma Gamma Epsilon  
Alpha Phi Omega  
Scientific Club



JOE K. PARRISH  
Major: Journalism  
Editor Prospector '47  
Who's Who  
Men of Mines  
Press Club, President  
Independent Men, President



RUTH JENNINGS  
Major: Journalism  
Delta Delta Delta  
Alpha Chi  
Press Club  
Prospector Staff  
El Burro Staff



GRETCHEN MUNZINGER  
Major: Business Administration  
Delta Delta Delta, Guard  
Gold Diggers  
Jr. Pan American Rd. Table  
College Players  
Newman Club  
Bekas  
Sec'y-Treas. Sophomore Class  
Flowsheet Staff '45, '47  
Co-Ed Association  
Intramural Basketball



JACK PYTCHER  
Major: Chemistry  
Lambda Chi Alpha  
Band  
Press Club  
Prospector, Associate City Ed.  
El Burro, Feature Editor  
Student Federalists





ELVIRA FLORES  
Major: Education



JEAN FERGUSON  
Major: Elementary Education  
Student Council, Treasurer  
Alpha Chi  
Zeta Tau Alpha, Vice-President  
Jr. Pan American Rd. Table  
Who's Who



BETTY ROWE  
Major: Chemistry  
Delta Delta Delta, Secretary  
Jr. Pan American Rd. Table  
Pre-Med Club, Secretary  
Scientific Club  
Flowsheet Staff



GEORGE JOSEPH  
Major: Metallurgy  
Scientific Club



ALEJANDRO ESPARZA  
Major: Metallurgy  
Mu Epsilon Chi, President  
Scientific Club  
Sigma Gamma Epsilon  
Newman Club



MARY MAVEETY MELTON  
Major: History  
Zeta Tau Alpha  
Alpha Chi



SYBIL TIPTON  
Major: Biology  
Independent Women  
Alpha Chi  
Pre-Med Club  
Student Council  
Representative-at-large  
Intramural Sports  
Co-Ed Association



GLORIA SADLER  
Major: Journalism  
Chi Omega, Personnel Chair '45  
Co-Ed Council '45  
Flowsheet, Circ. Mgr. '46  
Press Club, Vice-President  
Prospector Staff  
Editor El Burro '47  
Assembly Committee '46  
Student Council, Secretary  
Worrell Hall  
Reporter '46, Treas. '47  
Posture Finals '45



GLEN A. COOK  
Major: Chemistry  
Lambda Chi Alpha  
Student Council  
Senior Representative



CARMEN NAPOLES  
Major: Education

## SENIORS





EZEQUIEL MONTES  
Major: Mining Engineering  
Sigma Gamma Epsilon



MARTHA ANN CARY  
Major: English  
Alpha Chi  
Chi Omega, Pledge Trainer



ARMIDA ASPEITIA  
Major: Education  
Independent Women  
Newman Club



MILDRED HAMLYN  
Major: Chemistry



GLORIA J. ARMIJO  
Major: Spanish  
Sigma Delta Pi  
Pres. '47, Sec'y '46  
Jr. Pan American Rd. Table  
Historian  
Newman Club, Historian  
Academic Association  
Treasurer '46  
Co-Ed Association, Treas. '46  
Mu Epsilon Chi  
Charter Member  
Who's Who



ELMA HOFFMAN  
Major: French  
A Capella Choir, Sec'y  
Gold Diggers  
Jr. Pan American Rd. Table  
Student Christian Association  
French Club, Vice-President  
Zeta Tau Alpha, House Pres.  
Dormitory Council  
Co-Ed Association



HARRY W. MARTIN, JR.  
Major: Business Administration  
Bekas, Treasurer  
College Players  
A Capella Choir



JACK MELTON  
Major: Business Administration  
Alpha Chi  
Bekas



CHARLIE GLEN JOHNSON  
Major: Business Administration  
Delta Delta Delta, Vice-Pres.  
Who's Who  
All Mines Favorite '47  
Student Council  
Representative-at-large  
Co-Ed Council, Sec'y '46  
President of Dormitory '46  
Flowsheet Staff, Senior Editor  
Dance Committee, Chairman  
Press Club, Treasurer '47  
Jr. Pan American Rd. Table  
El Burro Staff  
Drum Corps  
Bekas



PAT ROGERS  
Major: History



# SENIORS



**SHARLEY CARPENTER RANDAL**  
Major: Journalism  
Who's Who  
Alpha Chi  
Student Council, Sec'y '47  
Assembly Committee, Chairman  
Chi Omega, Pledge Trainer  
Sigma Delta Pi  
Press Club  
Prospector, City Editor



**JUNE BOWER**  
Major: Music Theory  
Choir, Treas., President  
Drum Corps  
Orchestra  
String Ensemble  
Radio Ensemble  
Girls' Trio  
Chi Omega



**IRWIN M. BRAND**  
Major: Biology  
Pre-Med Club, Vice-President  
College Players  
Alpha Chi  
El Burro Staff  
Scientific Club  
Laboratory Assistant



**ELDON HARVEY**  
Major: Economics



**FRANK ALTUS**  
Major: Business Administration



**BETTY SLACK**  
Major: Accounting  
Delta Gamma, Secretary  
Sigma Delta Pi  
Alpha Lambda Delta  
Phi Sigma Iota  
Bekas  
Co-Ed Association



**NANCY BURNS**  
Major: History  
Zeta Tau Alpha, President  
Who's Who  
Junior Favorite '46  
Vice-President Senior Class  
El Burro, Circulation Mgr.  
Prospector Staff  
Gold Diggers  
Panhellenic Council, Treas.  
Student Council  
Representative-at-large '46  
Co-Ed Council  
Dance Committee  
Academic Assn., President  
Zeta Girl of the Year Award '46

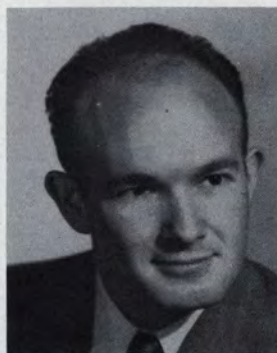

**HOWARD L. BELL**  
Major: Geology  
Alpha Chi Omega, Pres. '47  
Pres. of Men's Dormitory '46  
Sigma Gamma Epsilon  
Scientific Club



**BILL SWAN**  
Major: Journalism  
Phi Kappa Tau  
Men of Mines  
Who's Who  
El Burro, Co-Editor and  
Business Mgr.  
Flowsheet Staff  
Journalism Key Award  
Band and Drum Corps  
Press Club



**JOSEFINA N. VALENZUELA**  
Major: Chemistry  
Mu Epsilon Chi '45-'47  
Independent Women '43-'45  
Gold Diggers  
Newman Club  
Jr. Pan American Rd. Table  
A Capella Choir





**FRANCES GREGORY**  
 Major: French  
 Student Association  
 Vice-President '46  
 Chi Omega, Treasurer  
 Alpha Chi  
 Sigma Delta Pi  
 Newman Club, Secretary  
 Jr. Pan American Rd. Table  
 Secretary  
 International Relations Club  
 Secretary



**RICHARD B. HERR**  
 Major: Economics  
 Lambda Chi Alpha  
 Bekas  
 Inter-Fraternity Council  
 Varsity Singers



**JACK SHINER**  
 Major: Chemistry  
 Pre-Med Club  
 Lambda Chi Alpha  
 Scientific Club



**LUCY ANNE RICHARDS**  
 Major: Biology  
 Beaux Arts  
 Pre-Med Club  
 Zeta Tau Alpha  
 Co-Ed Association, President  
 Gold Diggers



**GEORGIANA HAMMETT**  
 Major: Radio  
 Zeta Tau Alpha, Historian '47  
 College Players, Vice-Pres. '46-'47  
 Alpha Psi Omega  
 International Relations Club  
 Treas. '46, Pres. '47  
 Student Christian Association  
 El Burro Staff '45, '46  
 Prospector Staff '45  
 "Kiss and Tell," Lead



**DEWEY FITZGERALD**  
 Major: Physical Education  
 Bekas  
 Football  
 "M" Club



**WILLIAM R. HINTZE**  
 Major: Chemistry  
 Pres. Student Association '46-'47  
 Who's Who  
 Men of Mines '46  
 Alpha Chi  
 Sophomore President '43  
 Scientific Club  
 A Capella Choir '46  
 Lambda Chi Alpha  
 Best Li'l Abner '45



**SPENCER COLLINS**  
 Major: Mining Engineering  
 Sigma Gamma Epsilon, President  
 Alpha Phi Omega  
 Scientific Club



**GEORGINA JACQUIN SANCHEZ**  
 Major: Spanish  
 Chi Omega, House President  
 Alpha Chi, President  
 Sigma Delta Pi, Vice-President  
 Jr. Pan American Rd. Table  
 Dance Committee  
 Newman Club  
 Treasurer Senior Class



**MARGE SANDERS**  
 Sigma Delta Pi  
 Jr. Pan American Rd. Table  
 College Players





STELLA PORTILLO  
Major: Public Speaking  
Sigma Delta Pi  
Mu Epsilon Chi  
Jr. Pan American Rd. Table  
Library Staff  
College Players



EDWARD RABB  
Major: Geology



FRANK PRADE, JR.  
Major: Business Administration  
Phi Kappa Alpha  
Drum and Bugle Corps  
Newman Club  
Bekas



MARTHA TRUJILLO  
Major: French



ROBERTA R. LOCHAUSEN  
Major: English  
Zeta Tau Alpha  
College Players, Treasurer  
Jr. Pan American Rd. Table  
Alpha Psi Omega



ANTHONY F. SALEM  
Major: Physical Education  
Football, '40, '41, '42, '46  
Basketball, '41, '42  
Track, '41  
"M" Club



GENE PUCKETT  
Major: Pre-Law



VELIA RIVERO  
Major: Spanish  
Mu Epsilon Chi  
Sigma Delta Pi  
Jr. Pan American Rd. Table  
Newman Club



LORENE SUE HARMS  
Major: Business Administration  
Who's Who  
Independent Women, President  
Bekas  
Jr. Pan American Rd. Table  
Co-Ed Council  
Representative '46  
Beauty Contest '45



JESSE GALVADOR  
Major: Metallurgy  
Scientific Club  
Student Council  
Representative-at-large  
Who's Who  
Men of Mines  
Sigma Gamma Epsilon  
Alpha Chi  
Mu Epsilon Chi

# SENIORS





CARLOS FERNANDEZ  
Major: Biological Sciences  
Pre-Med Club  
Mu Epsilon Chi, Vice-President



SOLOMON HELLER  
Major: Biological Science  
Texas Academy of Sciences  
Pre-Med Club  
Alpha Chi  
Scientific Club



CONCHITA PANGBURN  
Major: History  
A Capella Choir  
Gold Diggers  
Jr. Pan American Rd. Table  
Director  
Newman Club  
Co-Ed Association



BETTY NEUGEBAUER  
Major: English  
Gold Diggers  
Zeta Tau Alpha, Social Chairman  
Newman Club  
Sigma Delta Pi, Treasurer  
Jr. Pan American Rd. Table  
Co-Ed Association



WAYNE L. LORENTZEN  
Major: Biology  
Alpha Chi



EDWARD R. NEUGEBAUER  
Major: Business Administration  
Newman Club, President '42, '47  
Nu Kappa Sigma, Historian



FRED BROOKS  
Major: Metallurgy  
Treas. to Student Ass'n. '44-'45  
Lambda Chi Alpha  
Inter-Fraternity Council, Pres.  
Scientific Club, President  
Who's Who  
Press Club  
Flowsheet Staff, Engineer Editor



RUTH DURHAM  
Major: Business Administration  
Bekas



BETTY ROGERS  
Major: Journalism  
Senior Rep. Student Council  
Woman's Intramural Dir. '45-'46  
Jr. Pan American Rd. Table  
Treasurer  
Gold Diggers, Sec'y-Treas. '44-'45  
Flowsheet, Feature Editor '47  
Prospector, Business Mgr.  
El Burro Staff  
Press Club

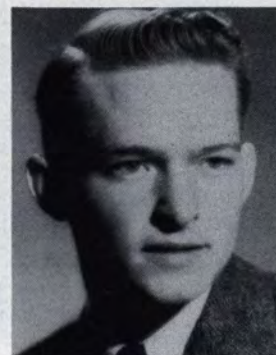

B. R. LEONARD  
Alpha Chi  
Scientific Club  
B. S. U.  
Physic Lab Instructor





EDDIE MAE YOUNG  
Major: Economics  
Delta Gamma, Vice-President  
Jr. Pan American Rd. Table  
Bekas  
Newman Club  
International Relations Club



JOHN DAVID SLAUGHTER  
Major: Business Administration



ROBERT O. LEYVA  
Major: Physical Education



LAURA LARDIZABAL  
Major: Business Administration  
Sigma Delta Pi, Secretary  
Newman Club, Treasurer  
Co-Ed Council '45-'46  
Delta Gamma  
Jr. Pan American Rd. Table  
Bekas  
International Relations Club  
Gamma Phi, President



VANCE WATT  
Major: Biology  
Pre-Med Club, Treasurer '46  
Independent Women, Sec'y '45  
Co-Ed Council  
Representative '47  
Student Christian Association  
Sec'y-Treas. '47  
Secretary of Senior Class  
Dance Committee '46



MARSHALL DOWNEY  
Major: Mining and Metallurgy  
Sigma Gamma Epsilon, President  
Scientific Club  
President Senior Class

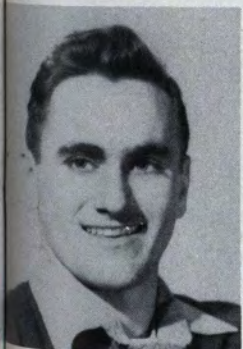

PAUL YATES  
Major: Chemistry



AURELIA VARELA  
Major: Chemistry



MARY MAROS  
Major: Education  
Delta Delta Delta  
Assistant House President  
Student Council  
Representative-at-large  
College Players  
Drum Corps  
President of Dormitory '43, '47  
Treasurer '46  
Flowsheet Staff  
El Burro Staff  
Jr. Pan American Rd. Table  
Press Club  
Newman Club



COLETTA WARD  
Major: Business Administration  
Delta Gamma, Treasurer  
Jr. Pan American Rd. Table  
Bekas  
Co-Ed Dance Committee

## SENIORS





BOBBY WIGGINS



BARBARA DODSON



CATHARINE WRIGHT



PEYTON DEANE



PAT LATTNER



R. L. HAMILTON



RITA RUSSELL



DICK MCCONN



FLORA ALARCON



MARILYN SMIDTH



JOANNE NICHOLS



EVA GUTIERREZ



REBA FARMER



CHARLES MCBRIDE



ROBERT MOORE





BOBBY WIGGINS



BARBARA DODSON



CATHARINE WRIGHT



PEYTON DEANE



PAT LATTNER



R. L. HAMILTON



RITA RUSSELL



DICK McCONN



FLORA ALARCON



MARILYN SMIDTH



JOANNE NICHOLS



EVA GUTIERREZ



REBA FARMER



CHARLES MCBRIDE



ROBERT MOORE





ROBERT BOTHWELL



ANONA STEWART



GENEVIEVE DRAEGER



COLLEEN MURPHY



CLYDE KELSEY



RUTH HAHN

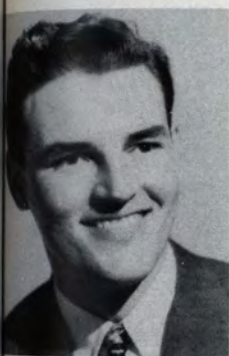

GEORGE CARAMEROS



EVELYN TOOLE



HECTOR ARREDONDO



YVONNE CARRERA



NANCY ARMSTRONG



ESTELA ACOSTA



BETTY ANN GROUNDS

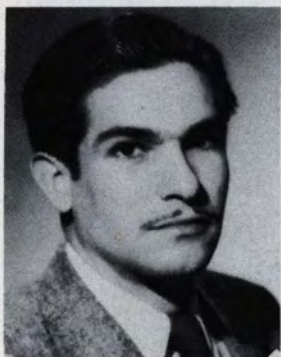

EMILIO NAVARRO



JAMES SCOTT

JUNIORS





BILL McBEE



JUDY PETERSON



FELICE BROWN



BETTY AMOS



EVERETT SCRIMSHIRE



PATTY WHITE



BRUCE BROOKS



NANCY DUNCAN



FRANK CAUBLE



MARY HART



FRANK JENKINS



MARY LOUISE DOUGLAS



ERWIN BOHMFOLK



BETTY SUE RICHARDS

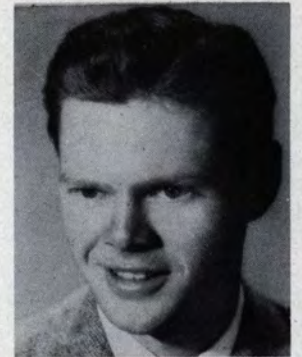

JAMES LUNDY



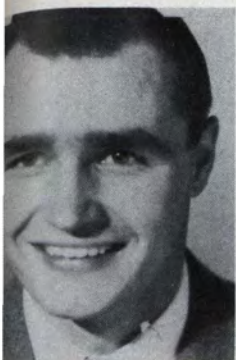

ROBERT RICHTER

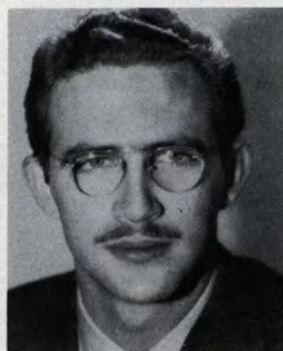

FRED GIBBE



BECKY ARMIJO



TONY MARTINEZ



LOIS COATS



ANGEL ESPARZA



ANNE MULCAHY



RUBEN ROSALES



ELENA ALVAREZ



JOHNNY RIGGS



MARY HOLMSLEY

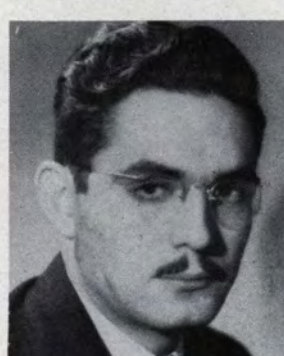

J. R. PROVENCIO



EUGENIA WASSERZUG



CARL DOWNEY



KAY KNAPP

JUNIORS





ANN HUBBARD



CATHERINE BURNETT



WILLIAM SCHILLINGER



JOHN PHELAN



FLORA SWEGLER



BARBARA HILL



DOROTHY KENNEDY



ROSALIE ORR LINKER



MIRIAM CROCKETT



ED KNOBLAUCH



MARTHA MARTINEZ



ARTHUR WATT



VIRGINIA THREADGILL



M. E. DEGLINGER



NORMA LEE BURNSTEIN





ALICE NAN WALL



LARRY GALENTIN



PAT HUDDLESTON



JEAN BARRETT



YVETTE MENARD



GEORGE MCBRIDE



PEGGY WHITE



NORMAN PRONGER



BOB CHESAK



MALCOLM FARQUEAR



MARY ANN EVANS



GEORGE KISTENMACHER



SAMMIE BROSNAHAN



LOUIS VAUGHAN



ANNE MCMORROW

JUNIORS





DOROTHY SWEENEY



BETTIE FLOYD



ROBERT A. PARSONS



ROSE WICKLIFFE



CHICKIE OWEN



BARBARA LUETTICH



NANCY JENNINGS



ANDRES LOPEZ



RUTH LENNER



NONA KATE DENMAN



EUGENIA WASSERZUG



ANITA BROWN



CLIFFORD BRUCE



LILY PALAFOX



MARJORIE MITCHELL





HUMBERTO BERUMEN



FRANK WEIDNER



VERA SANDERSON

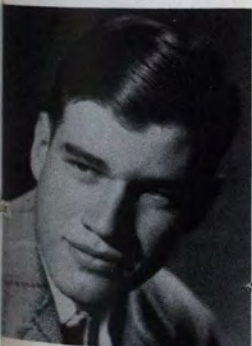

BILL SHAFFER



CHARLES DUGAN



BETTY THREADGILL



HECTOR AYOUB



NEHIE DEL HIERRO



CHARLES MINER



GENE SHUBERT



EMMA LOU CHAMBERS



DAN OSTRON



BOB MATHEWS



JOE RECTOR



LOUISE WALSH

SOPHOMORES





SARAH HALES



ANN POAGUE



STELLA LOU ROBERTS



ROBERT O'MEARA

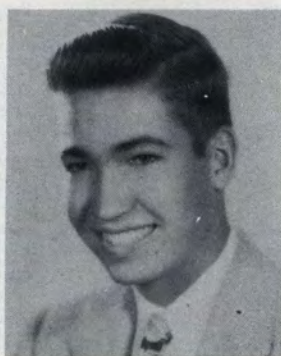

KARL WYLER

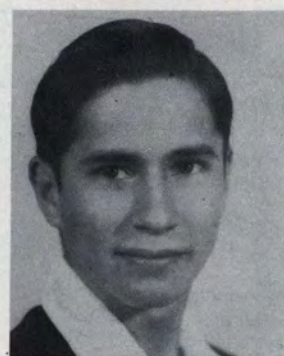

XAVIER BARRIOS



BOB EDMOND



LESTER GASPAR



PEGGY DURRIL



PAT BRANN

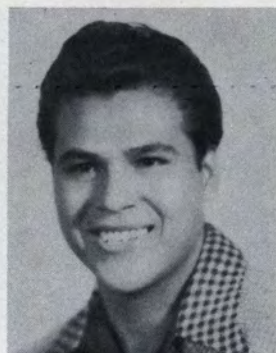

CRISTIN RUIZ



MARY HILL

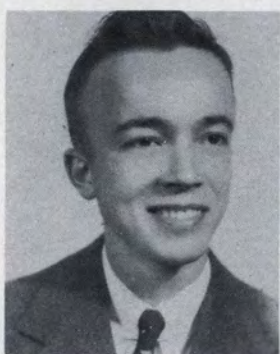

TOMMY CONGER



MILFORD BEEBE



JO ANN HILLIS



SOPHOMORES



JOAN MIZNER



PAULINE KLINK



GLORIA HOLMES



BARBARA SKIPWORTH



JANE HOUSE



EDWARD STEMBRIDGE



MARTHA UZETA



JOHNNY MACK TYSON



ROSEMARY HAFER

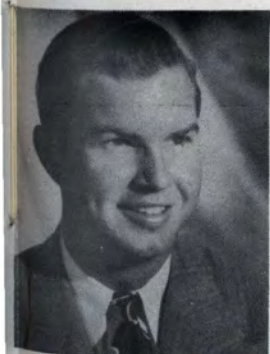

BRANTON BLOUNT



BILL CORNWALL



BETTIE REEDER



BILL LUCAS



DOLORES BRAUN



SAMUEL SCHWARTZ





JOE TORRES



BEBE TIGHE



JAMES ADDISON



ESPERANZA ORTEGA



JAMES ELLIOT



PEGGY CRAWFORD



BILLIE MCKENZIE



HELEN MEAZELLI



DAVE ELLIOTT



RICHARD MATHEWS



ELIZABETH RHEY

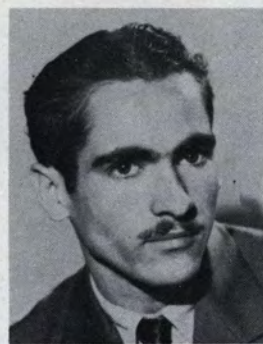

LUIS CASAVANTES



DIXIE MEADOWS



LILLIAN PROVENCIO



DIANE POWELL

SOPHOMORES





MINETTE GUEZ



HENRY CONDE



JOSEPH BROWNLOW



PEGGY POUNCEY



SHIRLEY TILMAN



JACK PYBURN



HELEN RYAN



GARRET SINDORF



LLOYD STEVENS



BERTHA MONTES



CHARLES KING



JESUS SANCHEZ



RUTH OSENORRO



GERRY SLUTES

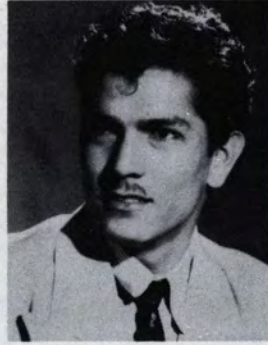

VINCENT RASCON





JUDY BACON



W. T. BURNETTE



CHARLOTTE ARNOLD



NINA LOU BOTHWELL



DORA FERNANDEZ



NORMA GRAF



MEL LEVENSON



GLORIA DELGADO



RAYMOND PATTON



JANICE MEAGHER



MONSERATT CHAVEZ



STELLA ANN HESLER



JACK HEATHER



CAROLYN GARY



KATHLEEN LITTLE





ELIAS DESANTOS



MADELINE BELL



WINONA ADAMS



COLLEEN DAKAN



JEANNE ALIMAN



ANITA ROGERS



AVERRIL BIGGERS



MAURICE HAINES



MAUDIE VAN TREASE



PATSY OLIVER



EDNA TOWLES



BETSY HANINGER



DONALD DAVIS



DOROTHY WALTERS



FRANK OLSON

SOPHOMORES





FERMIN CABRERA



MARY SPRINGER



NARVEL SHANNON



ARTHUR DAMON



ALEX RODARTE



THOMAS EWAN



BENJAMIN LOUSTAUNAU



IRMA NEATHERLIN



FRED SMITH



JOHN ALLISON



HECTOR ROCHIN



ALFRED ROBINSON



BETTY FUENTES

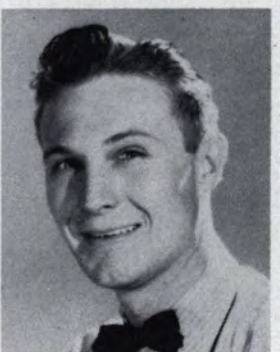

JACK MCGRATH



MARGARET FRANK



SOPHOMORES



MARGARITA FERNANDEZ



MIRIAM HOLM



FRANCIS DAVIDSON



MARJORIE ROBINSON



JEAN GILBERT



BARBARA HAMLIN



WENNIE WRIGHT



FIDEL ORONA



ELOISE ESPEITIA



NANCY MILLER



JESSE THORNBERRY



CHERRY MULLEN



GENEVIEVE DICKENSON



JANE HOUSE



MARY ANN HAMILTON





JAMES BELL



BRENTLE DICKEY



HARRY MITCHAIL



RAY SHOWERY



ESTELLA VASQUEZ



NANCY KOPF



ISAAC HERNANDEZ



RUTH ALLEN



DON FRAZOR



RUBY BETHEA



ROBERT ANAYA



W.F. INGRAM



ALICICE VASQUEZ



CORINE CHERNIN



RIGINE BROWN





DUFFY BURCHELL



ALICE MURRAY



JOHN W. BAIRD



MARY HIGHSMITH



LOIS TOOLE



PATSY MULHERN



SHIRLEY SHANNON



STELLA MCCLURE



SARAH JANE STOCKWELL



ARNULFO VASQUEZ



BETTY LOWRY



CHARLES HARDY



GLADYS LUCKY



MARY LOU ROBERTS



MARGARET CANTRELL

FRESHMEN





JIM PALMER



JOE KERM



JACK UNDERWOOD



BARBARA CALISHER



BOB YAHR



ROBERT L. SMITH



RODOLFO ESTRADA



MALCOLM McDONALD



RUTH CUMMINGS



SUSAN REYNOLDS



RILEY BROWN



EUGENE ADAMS



BILL CONRATH



CAROL ANN GRAVES



ALFONSO MARTINEZ





GEORGE HAAG



THOMAS CASSO



TERESA GUTIERREZ

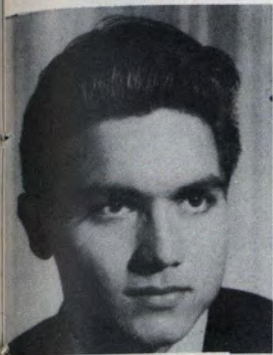

GILBERTO GRADO

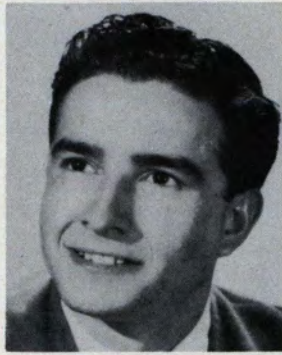

JOSE VARELA



ROBERT KENT



KENNETH BEARDEN



CHARMIAN KLOHS



FRANK MUNOS



LILLY FAE HARRIS



DANIEL MUELLER



FRANCES BRADEN



CHARLES CROSBY



PEARL BULGER

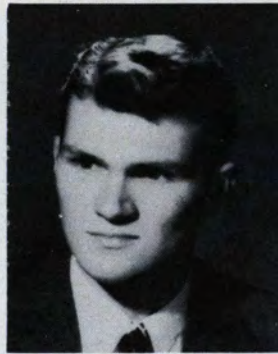

DELMER JOHNSON

FRESHMEN





MARY ROWE



ANNE BEYS



ANNE CARLIN



ROSE DUKE



JAMES DARR



BOB MILLER



MARY GASPAR



GAYE MARTIN



MARIAN GOFF



VITA M. PETONE



HENRY BEAN



SANTIAGO RODRIGUEZ



MARY VEOMLY



PADDIE CONDLEY



PEGGY ANN MILLER



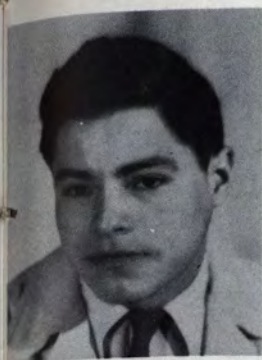

N. M. RUELAS



FRANK OWEN



ANNA J. DERRICK



MYTH MAIN



CLAUDEAN OLNEY



MARAVENE SHELTON



J. W. TEMPLETON



GEORGE EDWARDS



TOM SHOCKMAN



JACK STEELE



HARRIET McDONALD



FRANCES BARTLEY

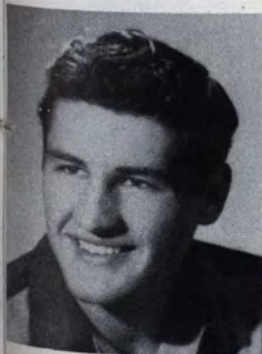

ART LANGE



RAY GARDRA

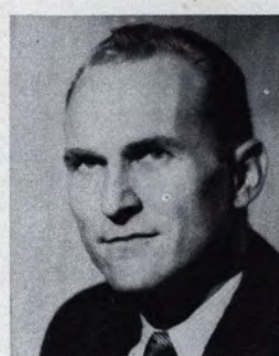

JAMES FREADAWAY

FRESHMEN





MARIA MIDIOVILLA



DON JORDA



ROY PORTER



BILL ROGERS



JANE RUSS



PATTIE ROSENBERG



MOSES DAVALAS



PAT MARS



RODOLPHO SANDOVAL



ANONRIO RODRIQUEZ



JOHN MILTON



ROY GLASS



MEYICK HORNE



GEORGE TERNELY



ABBY MOWAD





VERA BRIGIDA



J. A. SARGENT



ARTURO CARREAN



TOMMY SKOY



MARY KLEH



TUNI HERIDEA



MIRIAM TROST



EDUARDO ROMO



NELL McMAHAN



ORVILLE GOWER



ESTELA DIAZ



GLENN HAMPTON



ALICIA RIVERA



HERBERT MINTON



ALMA ACEVEDO

FRESHMEN



T C M

'46





'47

















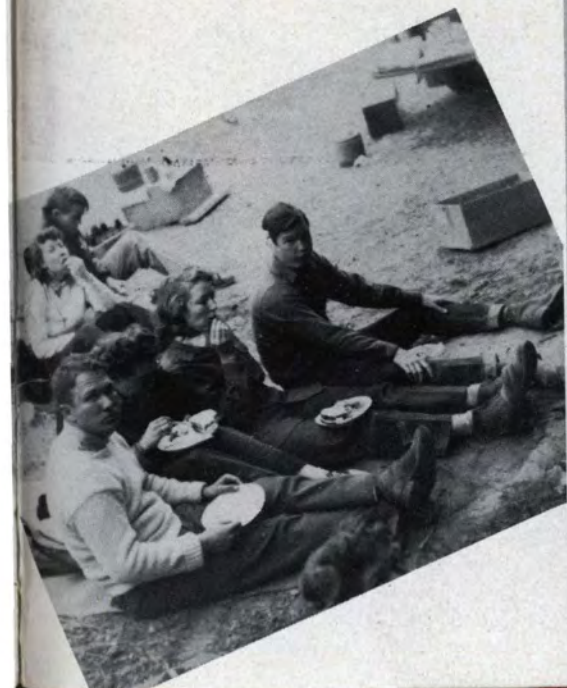











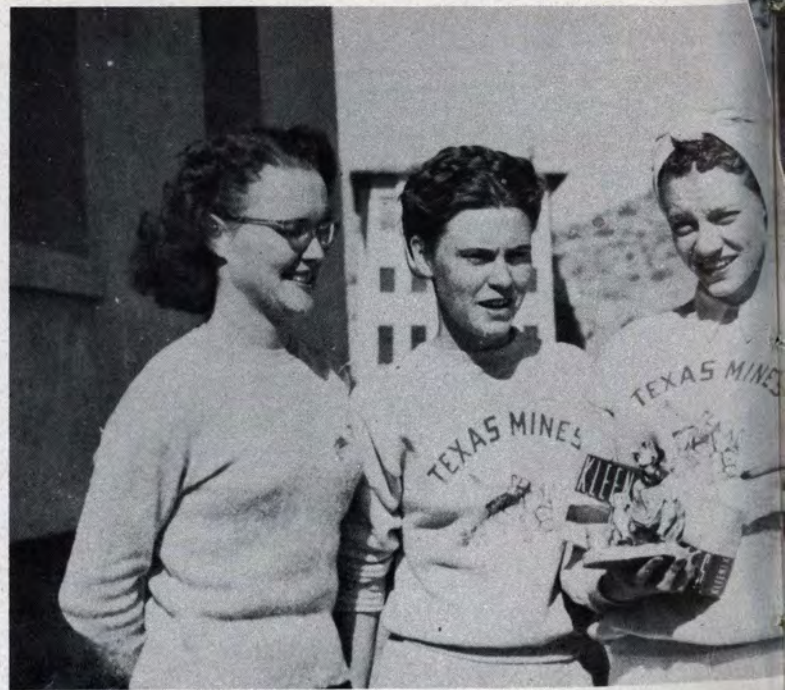



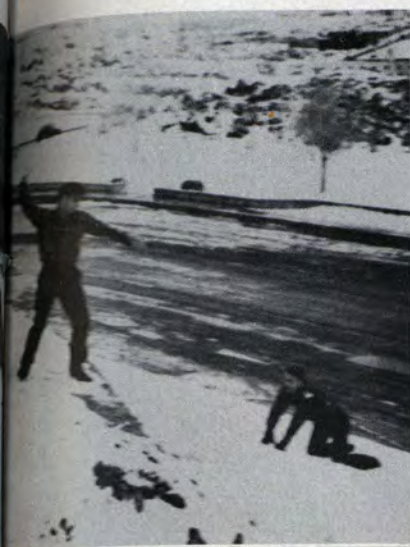















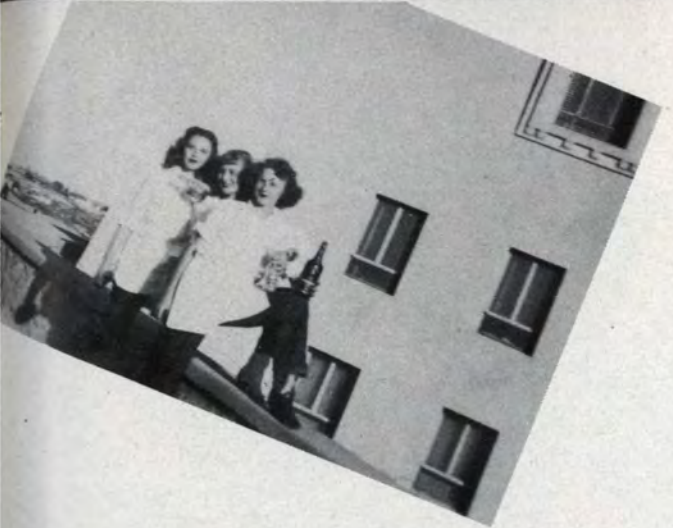











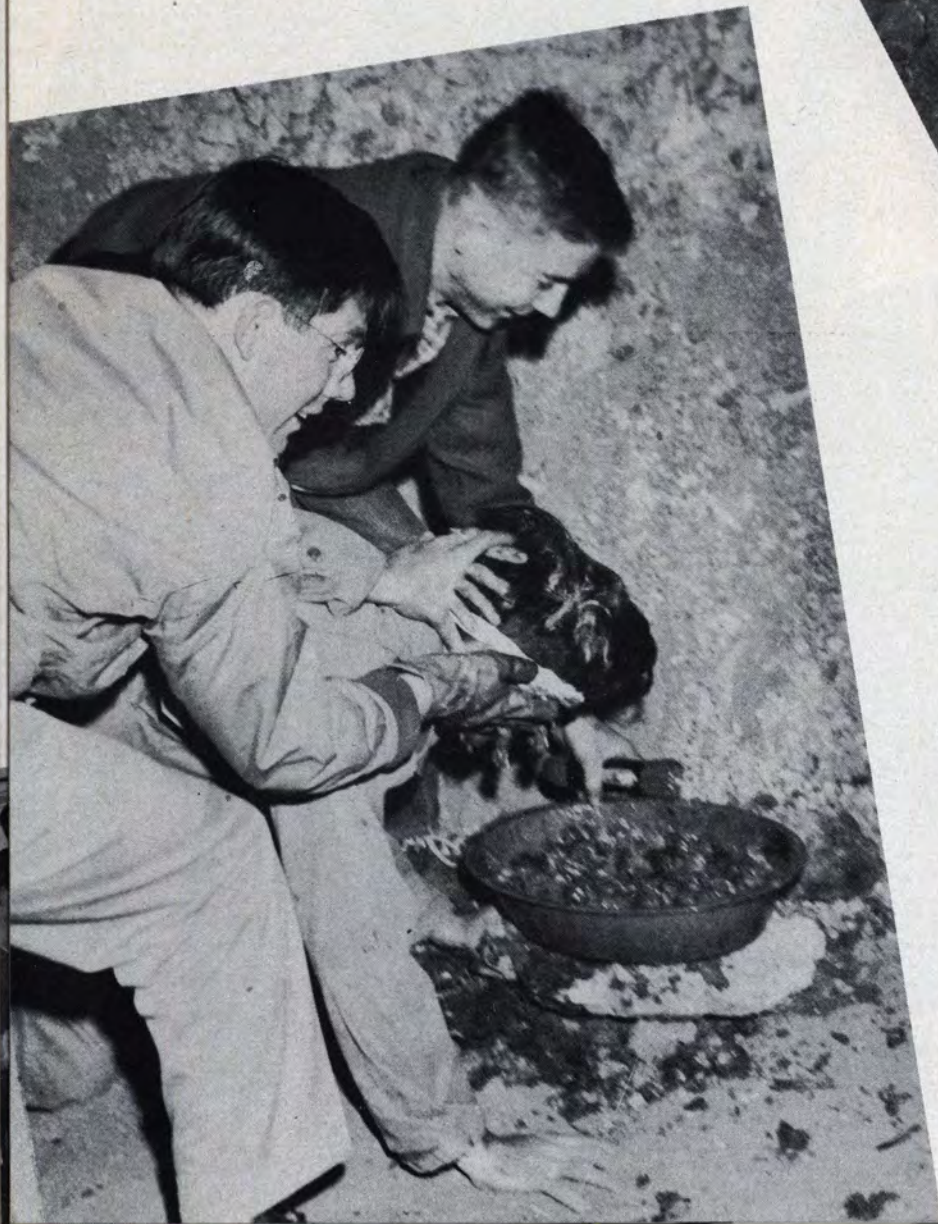
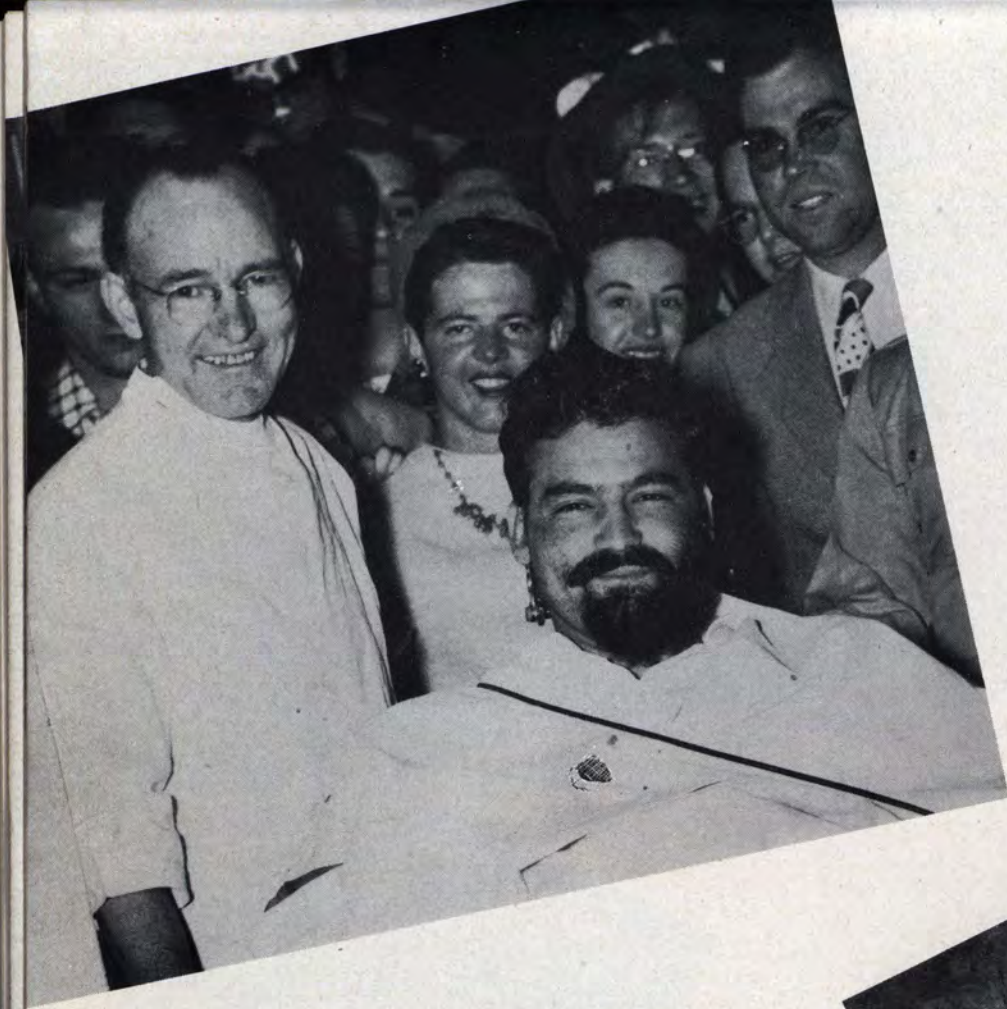



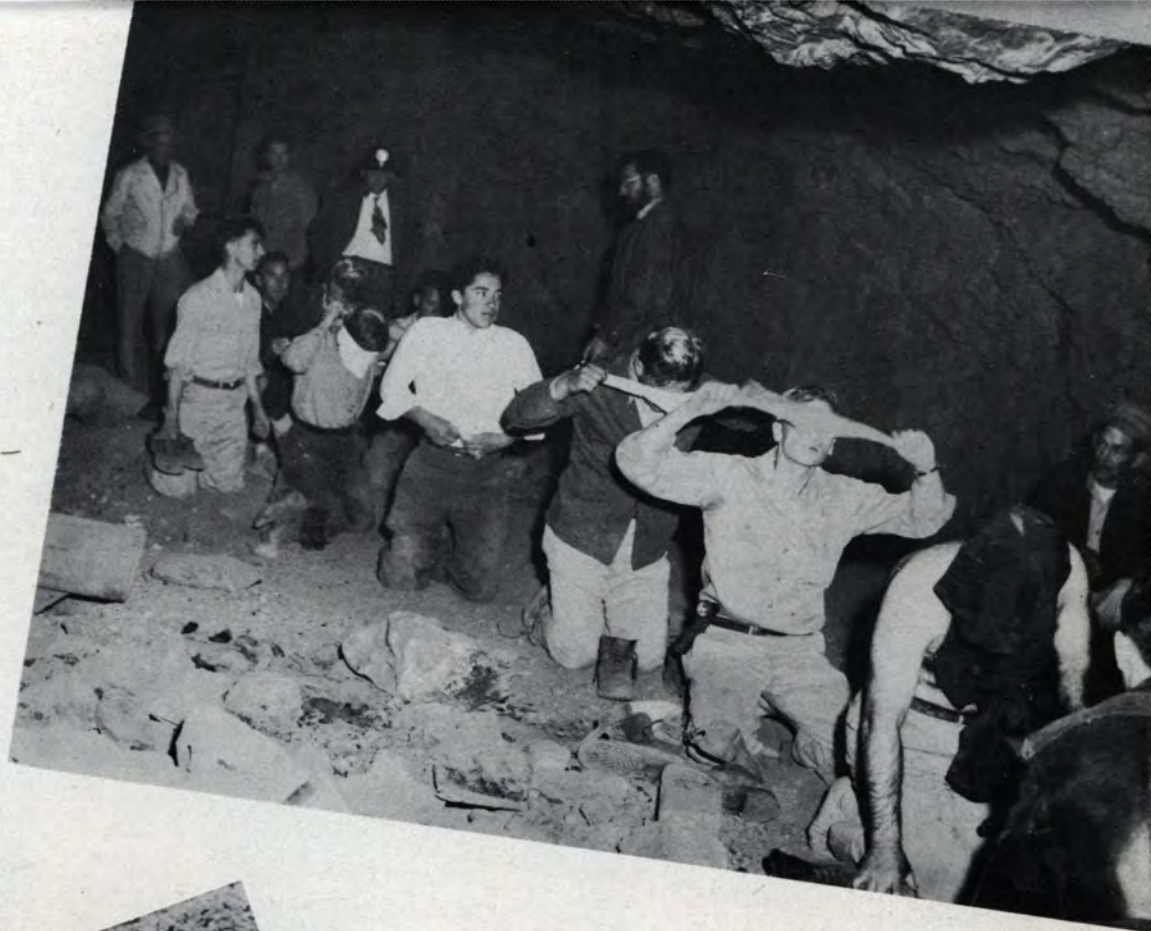

















VERAGENE SANDERSON  
*Business Manager*

To those business and professional men and women of El Paso who through their loyalty and continued support, make many of the College of Mines activities possible, we respectfully dedicate this section.





Meet your friends  
in the White House

## THIRD FLOOR JUNIOR CIRCLE

The best in  
junior fashions for  
the college crowd



## EL PASO HOTEL ASSOCIATION, Inc.

### Gardner Hotel

Will K. McMurray, Manager

### Gateway Hotel

Carl Harper, Manager

### Hotels St. Regis and Laughlin

H. McBride, Manager

### Campbell Hotel

Jack Osborne, Manager

### Hotel Cortez

Loyd Bumpass, Manager

### Westerner Inn

Fremont Burger, Manager

### Hotel Hilton

Jack Drown, Manager

### Hotel Paso del Norte

R. L. Miller, Jr., Manager

## YEARWOOD DISTRIBUTING CO.

F. V. YEARWOOD

DISTRIBUTORS



J. P. YEARWOOD

OIL PRODUCTS

EL PASO, TEXAS

Tune them all in on . . .

**KROD**



**600**

on your dial



**BOWL for HEALTH**  
**FIVE POINTS BOWLING ALLEY**

2818 Montana

**FOOD MART**

100% El Paso Owned

**DEAL MOTOR CO.**

*Complete*  
*24 Hour Automotive Maintenance*

NEW AND USED CARS  
2801-2809 Montana Street  
EL PASO, TEXAS



**Bush and Long Potato Chip Co.**

Home of Mazitas  
The Delicious Corn Chip

M-566  
2419 WYOMING STREET



*live ELECTRICALLY*  
*and*  
*ENJOY the difference*

Let REDDY do the work  
EL PASO ELECTRIC COMPANY

**Abdou Produce & Cold Storage  
Company**

Poultry, Eggs, Butter & Cheese  
Ventilated Cold Storage

Sharp Freezers                      Dry Storage

730 East Overland Street                      Main 2052

**American Furniture Co.**

*Everything for your home*

*Since 1912*



ROBERT E. McKEE

General Contractor

EL PASO

SANTA FE

DALLAS

LOS ANGELES

TONY LAMA

Cowboy Boots  
and  
Shoe Mfg.

Main 3521

109 E. Overland

EL PASO, TEXAS



Compliments

of

CONSUMERS ICE CO.

TEX-SUN LAUNDRY

1431 Texas

M-297

POTTER'S FLOWER SHOP

Cortez Building

Flowers for All Occasions

Compliments  
of

WIGGS APPLIANCE CO.

Mesa at Montana



SWEGLER MOTOR CO.

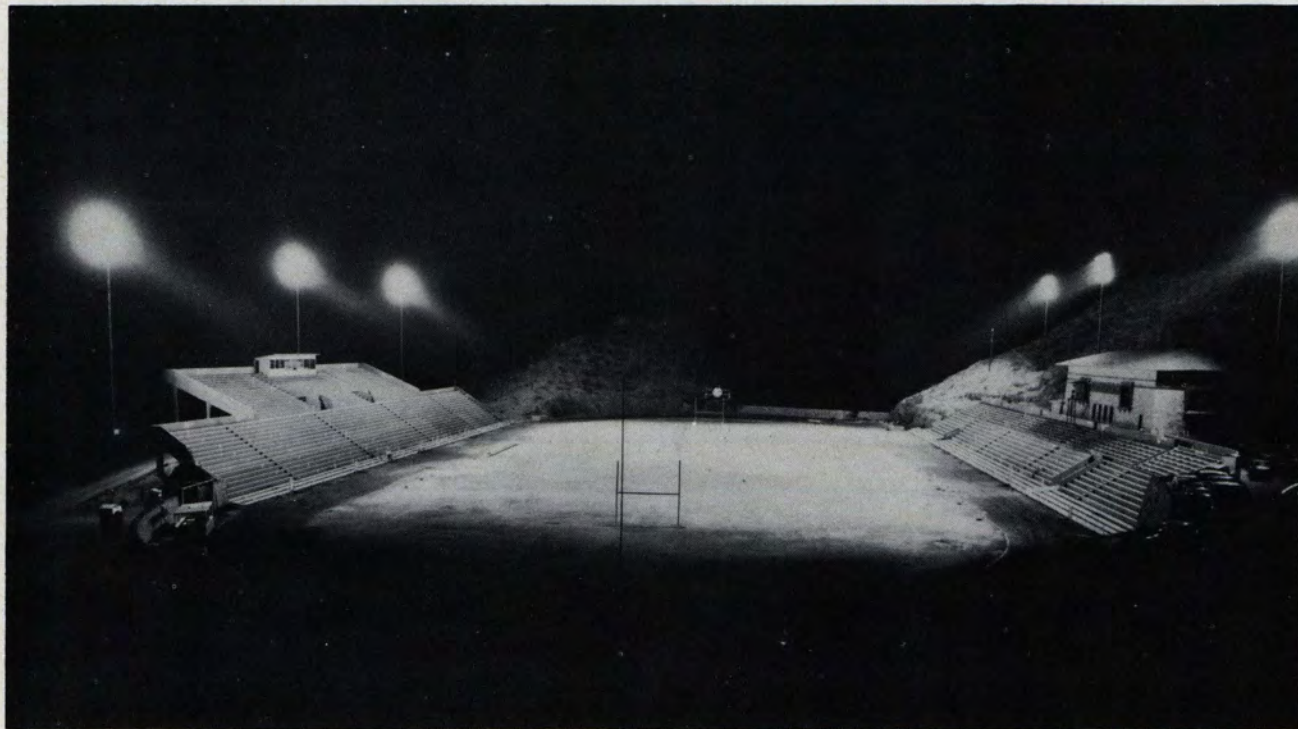

WHITE STAR CAFETERIA



*of El Paso*





HERTZOG & RESLER CO.

Printers of



Offset Plates by FRANK ARRUFAT

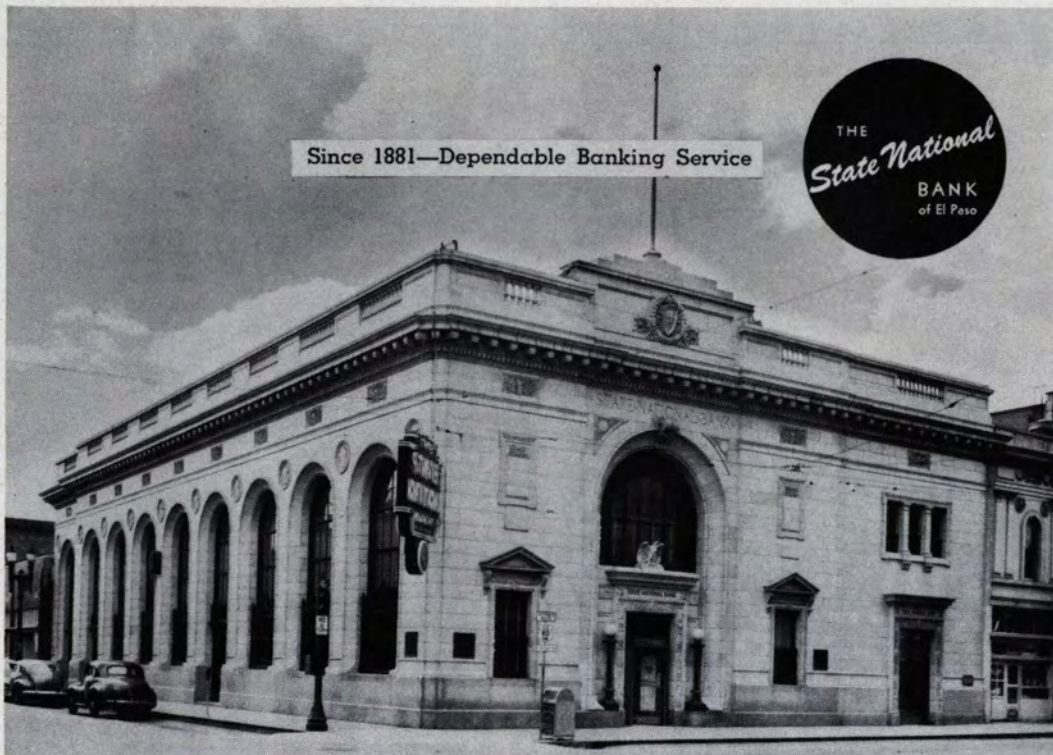

Since 1881—Dependable Banking Service





GREEN FROG LOUNGE — ST. REGIS HOTEL



EL TORO CEMENTS

THE STONE YOU CAN MOULD

When you build—use cement.  
When you buy—ask for famous  
El Toro Cements, designed to fit  
any cement requirement.

SOUTHWESTERN PORTLAND CEMENT CO.



## Tri-State Music Company

El Paso's Only  
COMPLETE MUSIC STORE

Come in and browse around



# Given Bros.

## NORTON BROS.

Visit our Book Department

112 Texas Street

El Paso, Texas

Compliments of

**AL'S** **SHOP**  
**FOR MEN**  
*El Paso's Newest & Best*

Corner San Antonio and Mesa

## Fulwiler Motor Co.





## Guarantee Shoe Store

220 N. Mesa  
EL PASO, TEXAS

## MARTIN MORTUARY

Courteous and Reliable Service  
Cadillac Ambulance Service

Main 207

710 N. Stanton

## RUGEL MOTORS, Inc.

320 W. San Antonio St.  
EL PASO, TEXAS  
DODGE and PLYMOUTH  
Passenger Cars

Main 2190

Fixtures • Contracting • Repairs

## Nelson Electric Company

1200 Texas Street

El Paso, Texas

Main 164

## HIXSON'S

El Paso's Jewelers Since 1888

118 Mills Street

El Paso, Texas



**TAKE IT EASY!**  
*Ride the bus*

EL PASO CITY LINES

## El Paso Laundry and Cleaners, Inc.

Established 1891

MAIN 470

901-909 S. Santa Fe Street



## THE OASIS



### Acme Laundry and Cleaners

905 East Missouri

MAIN 4300

### Compliments of Gunning-Casteel Drug Stores

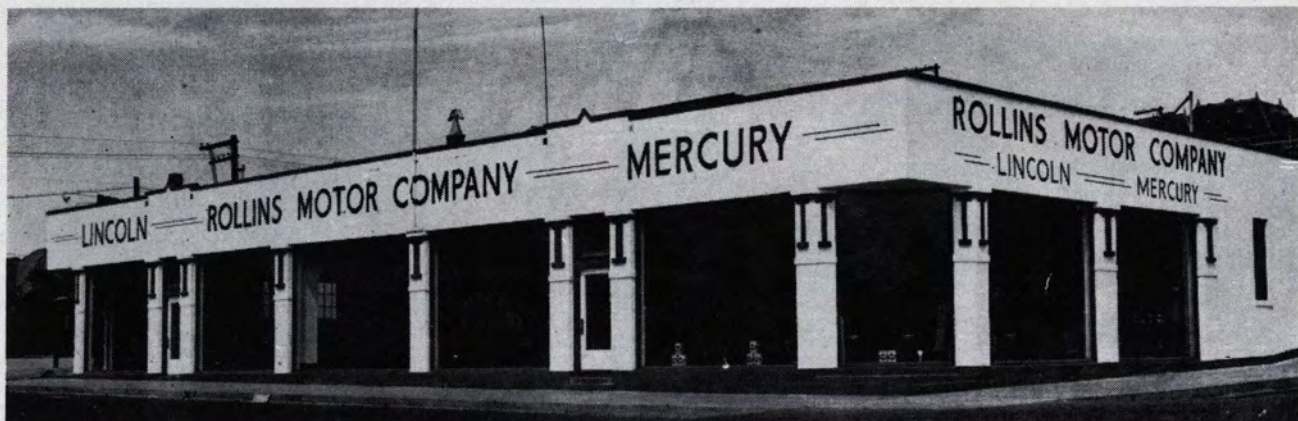



## NASH EL PASO

SERVICE ALL MAKES OF CARS

815 N. Mesa Ave.  
Main 6111

## Compliments of CAR PARTS DEPOT

Serving El Paso with  
THE FINEST IN ENTERTAINMENT

### Interstate Theatres, Inc.

Plaza • Ellanay • Wigwam  
Pershing • Texas Grand • Palace

## CONTRACTORS EQUIPMENT and SUPPLY COMPANY

distributors of  
Le Tourneau  
Earth Moving Equipment

1420 Myrtle Ave.

El Paso, Texas

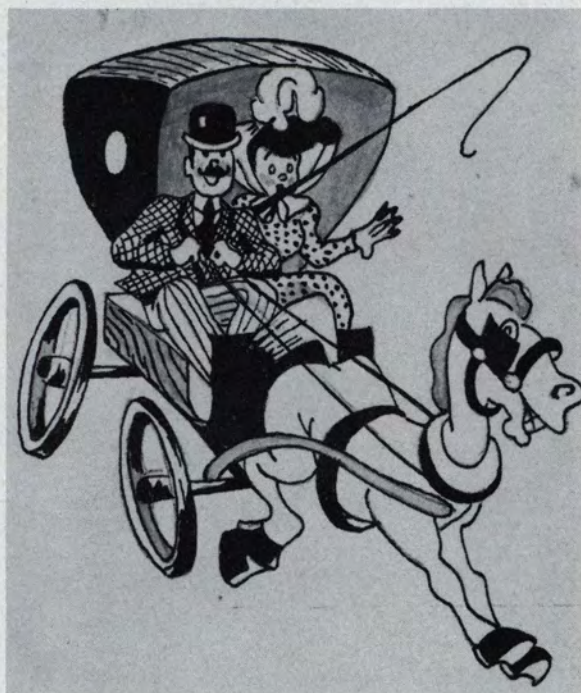

## Tri-State Equipment Co.

"Caterpillar"

500 E. Overland

El Paso, Texas

TEXAS

NEW MEXICO

## Echlin-Irvin-Crowell & Co.

INSURANCE

355 Myrtle Avenue  
El Paso, Texas

ARIZONA

MEXICO



Mollie's  
Style Shop

CASNER  
MOTOR

COMPANY Inc.  
Your Friendly STUDEBAKER Dealer



Carlsbad Cavern Coaches

212 San Francisco

Main 321

Here's  
HEALTH, WEALTH  
and HAPPINESS  
to the  
CLASS of 1947

The most important of  
these is health. Drink lots  
of milk and be sure it's

*Price's*

CREAMERIES, Inc.

WILSON-WALZ-SHAW

Sporting Goods

Main 7448

208 North Stanton Street  
EL PASO, TEXAS



POPULAR DRY GOODS CO.



Your Favorite Team's  
Favorite Drink!

Yes—those boys drink milk—lots of it,  
for energy, stamina, and the get-up-and-  
go that makes them your favorite team.  
And their favorite is

RICH, CREAMY

*Borden's*

—MILK—

FINE DAIRY PRODUCTS SINCE  
1850







"SPORTING  
GOODS?"

CALL THE

Southwest's most complete  
Sporting Goods Store

- SPORTS EQUIPMENT
- SPORTS CLOTHING

*Don  
Thompson*

Nationally  
Advertised

- DIAMONDS
- WATCHES
- JEWELRY
- GIFTS

American Jewelry Co.

Corner Oregon  
and San Antonio

GRAHAM and MUHN

Distributors

U. S. TIRES and BATTERIES

Recapping • Road Service

914 Texas

M-703

REYNOLDS

Electrical and Engineering Co.

Electrical Construction  
Engineers

El Paso  
Texas

Santa Fe  
New Mexico

Willis-O'Donohue Motor  
Company

Distributors for  
HUDSON MOTOR CARS

1106 North Oregon Street  
EL PASO, TEXAS



## LONE STAR MOTOR COMPANY

CHEVROLET • PONTIAC  
OLDSMOBILE • CADILLAC  
G M C TRUCKS

Corner Texas Street and Cotton Ave.

Main 6100

EL PASO, TEXAS

## The Mine and Smelter Supply Company

410 SAN FRANCISCO ST.

EL PASO

Headquarters for "Miners"  
before and after graduation

R. S. Beard, Mgr.

Makers of  
FINEST  
HAND - CARVED  
SADDLES

and

## LEATHER GOODS

S. D. MYRES  
SADDLE  
COMPANY

526 E. Overland

El Paso, Texas



Young Men Prefer  
HART SCHAFFNER & MARX  
CLOTHES

at

• **The FASHION** •





El Paso Natural  
Gas Company

THE PIPELINE COMPANY

Southern Union  
Gas Company

THE DISTRIBUTING COMPANY

SERVING EL PASO'S HOMES AND INDUSTRIES





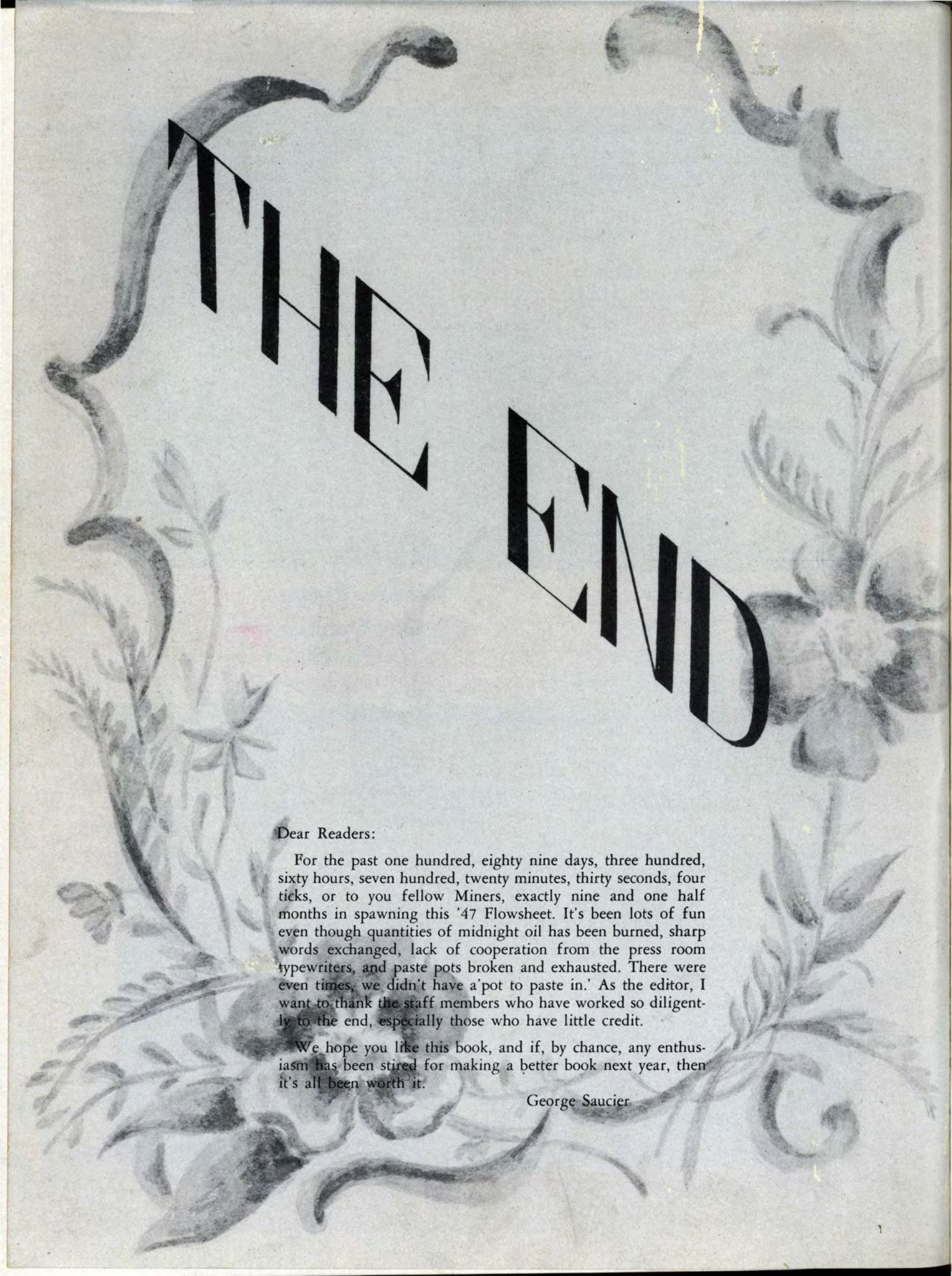

# THE END

Dear Readers:

For the past one hundred, eighty nine days, three hundred, sixty hours, seven hundred, twenty minutes, thirty seconds, four ticks, or to you fellow Miners, exactly nine and one half months in spawning this '47 Flowsheet. It's been lots of fun even though quantities of midnight oil has been burned, sharp words exchanged, lack of cooperation from the press room typewriters, and paste pots broken and exhausted. There were even times, we didn't have a 'pot to paste in.' As the editor, I want to thank the staff members who have worked so diligently to the end, especially those who have little credit.

We hope you like this book, and if, by chance, any enthusiasm has been stired for making a better book next year, then it's all been worth it.

George Saucier











