University of Texas at El Paso
DigitalCommons@UTEP

Yearbooks | UTEP History Resources

1964

Flowsheet 1964

Student Publications, Incorporated

Follow this and additional works at: http://digitalcommons.utep.edu/yr_books

Recommended Citation
Student Publications, Incorporated, "Flowsheet 1964" (1964). *Yearbooks*. 49.
http://digitalcommons.utep.edu/yr_books/49

This Book is brought to you for free and open access by the UTEP History Resources at DigitalCommons@UTEP. It has been accepted for inclusion in Yearbooks by an authorized administrator of DigitalCommons@UTEP. For more information, please contact lweber@utep.edu.

flowsheet

174883

1913

1964

JOHN H. McNEELY
SP. COLL.

FOR LIBRARY USE ONLY

our fiftieth year...

FLOWSHEET
1964

Golden Anniversary Edition

TEXAS WESTERN COLLEGE
of the
UNIVERSITY OF TEXAS

LIBRARY
TEXAS WESTERN COLLEGE
EL PASO, TEXAS

FLOWSHEET 1964

EDITORIAL STAFF	Sports Editor	Susie Boyd
	Classifications Editor	Susan Yonge
	Feature Editor	Karen Johnson
	Organization Editor	Liz McCutcheon
	Faculty Editor	Nelson Sanders
	Activities Editor	Nancy Ekdall
	Military Editor	Anne Fitch
PRODUCTION STAFF	Photographers	Jeff Berry Craig Waters
	Artist	Steve Edwards
	Layout Editor	Peggy Sexton
	Copy Editor	Mary Cocozza
	Head Typist	Donna Jones
EDITOR	Kit Detwiler	
ASSOCIATE EDITOR	Maggi Wiswell	
BUSINESS MANAGER	Walt McColloch	
ADVISOR	J. J. Middagh	

174883

CONTENTS

CAMPUS LIFE	9
FLOWSHEET SALUTES	73
CLASSIFICATIONS	113
FACULTY	169
ORGANIZATIONS	189
ATHLETICS	265
MILITARY	307
ADVERTISEMENTS	327

DEDICATION

BAXTER POLK

Since Mr. Polk's arrival to the "College of Mines" in 1936, he has had one goal—to make the library more useful and more attractive to both graduates and undergraduates. From a mere 12,000 volumes that were in the library at the time of his appointment as head librarian, the number of tomes has grown to more than 150,000. Plans for the next ten years include an even greater increase up to 500,000 volumes.

Mr. Polk received his B. A. in English and Spanish from Hardin Simmons, his B. S. in Library Science from the University of Oklahoma, and his M. S. degree in Library Science from Columbia University. Besides Mr. Polk's duties as librarian, he has performed in many dramatic productions, and he has also participated in many cultural projects in the El Paso area.

Because we are grateful for our library, because we are proud of our library, because of our librarian's personable wit, and because he is our friend—we dedicate this, our Golden Anniversary Edition of the Flowsheet, to Baxter Polk.

CAMPUS LIFE

September. We greet old friends. We make new friends. We smile. We are gay. We pack sundresses away. We wear dark cottons. We stand in transcript lines, clutching a quarter all the while. We wade through registration. We watch classes close. We grab the wrong class cards. We see Dean Small. We cry for Dean Small. We stand in bookstore lines. We spend money. We spend too much money. We wear beanies. We carry buckets of whitewash. We check out the freshman ladies. We tremble through rush. We pledge. We carry paddles. We wait on actives. We go to class. We smile at the professor. We growl at the professor. We study. We play. We cheer the Miners on to victory. We sing folksongs. November. We build house decorations and floats for Homecoming. We celebrate. We park on campus. We park off campus. We collect parking tickets. We dance. We go to Coed Ball. We go to the Military Ball. We sing Christmas carols. We pray during the silence of a free-throw. February. We take part in Sing Song. We are in Variety Show. We grow beards. May. We go to the Campus Carnival. We throw sponges at pseudo-mermaids. We have fun. We laugh. We cram. We have finals. We cry. We graduate. We live.

We are the students, from 1913 to 1964—and this is our Campus Life.

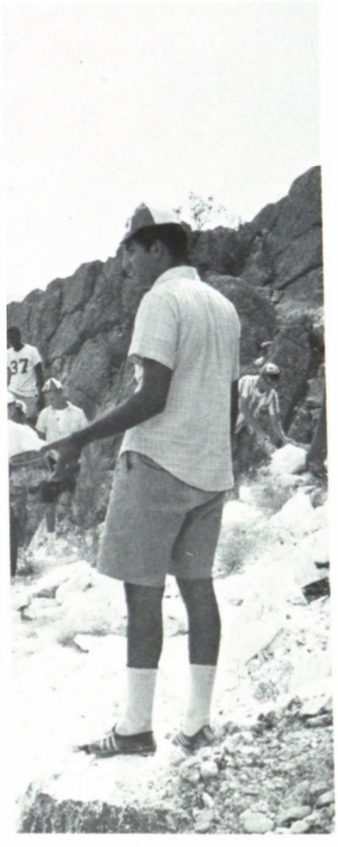

Cheerleaders teaching yells,

bus rides to the mountain,

freshmen lugging sacks of lye up the slope,

then passing cans of whitewash

to be thrown by others on the hillside letter.

This is the traditional painting of the "M."

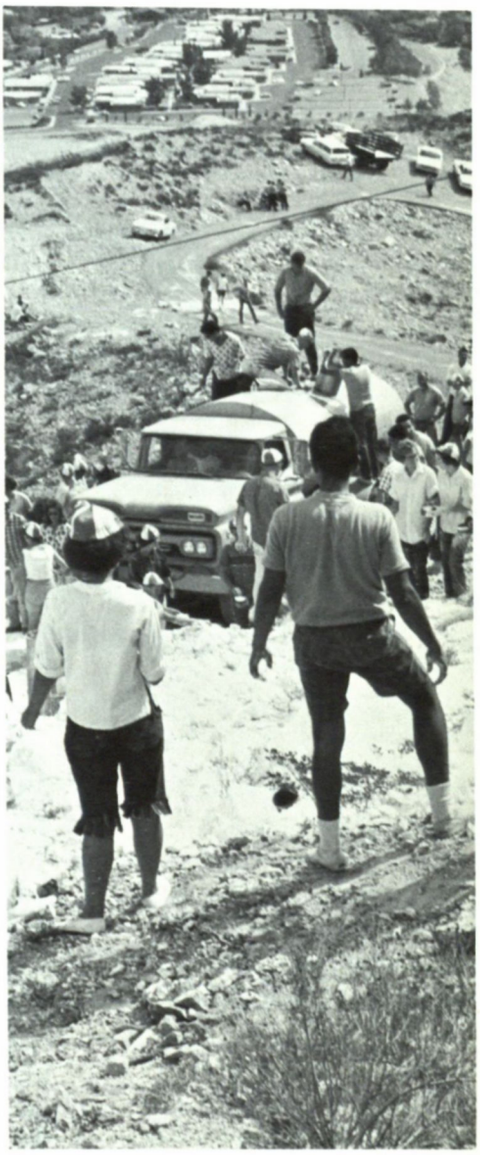

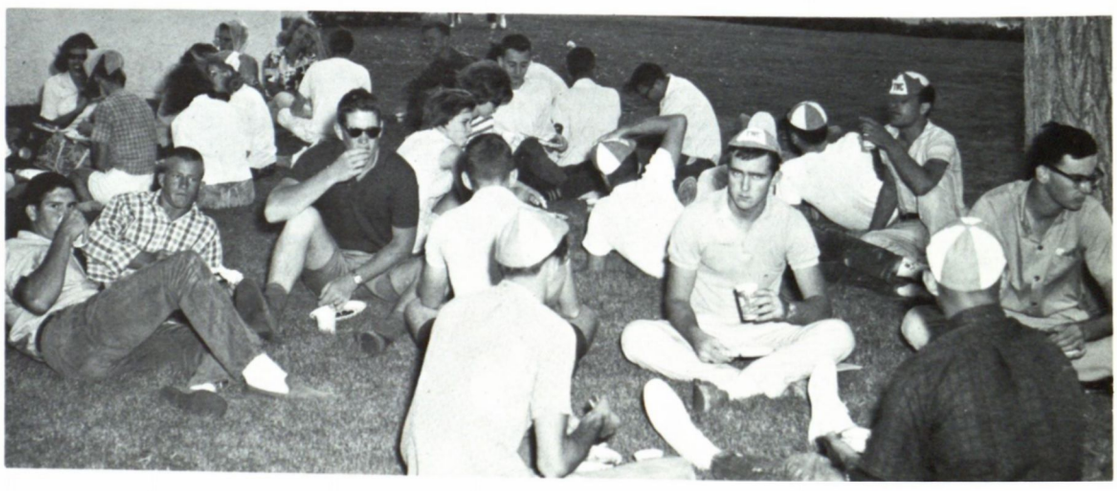

Bean feeds are a back to school must,
for they let students meet one another
and relax from the chores of unpacking.
while the women students are treated
to a show of campus fashions and
a preview of T. W. C. cheers.

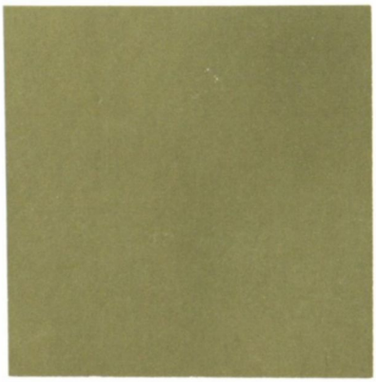

A R T
CLASS

The confusion of registration,

no matter what the student's experience,

results in fees that are always too high,

conflicting classes, general chaos,

and -- alas! -- the plague of every freshman,

those orange and white beanies.

Registration lasts for days, seeming never to end.

S. A. cards, class cards, resident cards,

deans' cards, activity cards —

until finally you're through —

and can leave the building to

relax in a quiet campus spot.

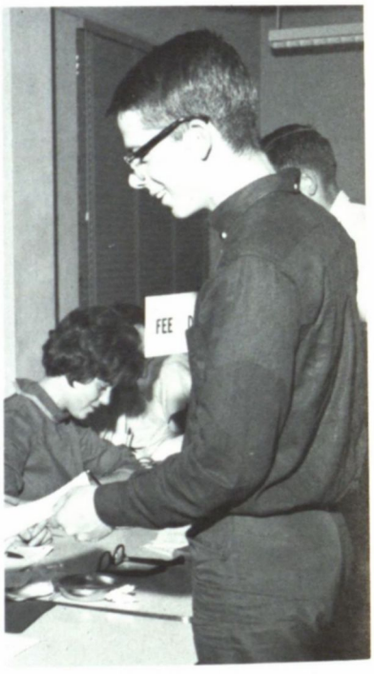

Rush leaves many

memories to be remembered

from Dean Resley's lecture

to an Hawaiian Luau.

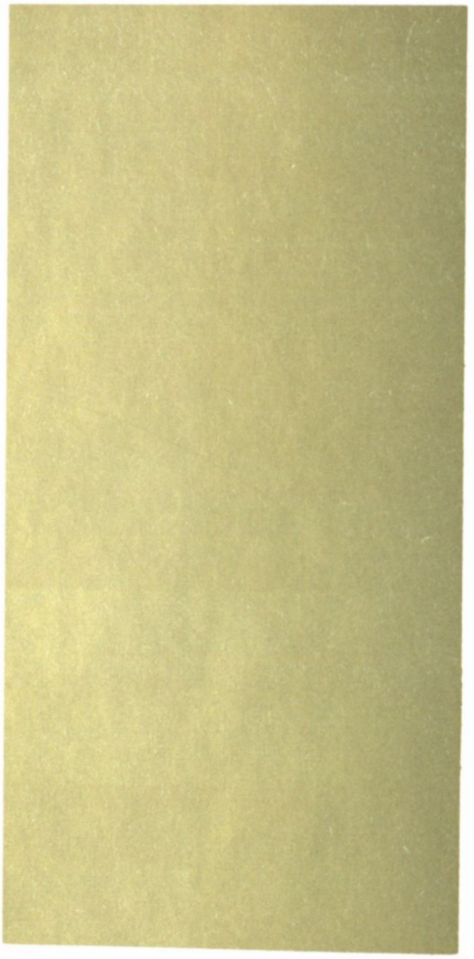

After all the fun

of imitating Daisy Mae,

bringing South Pacific to El Paso

and enjoying the luscious food,

comes the happy news of being

one of the selected few.

Meeting new friends,

playing poker, dancing,

and having fun,

are just a few

of the academic skills

learned at Texas Western.

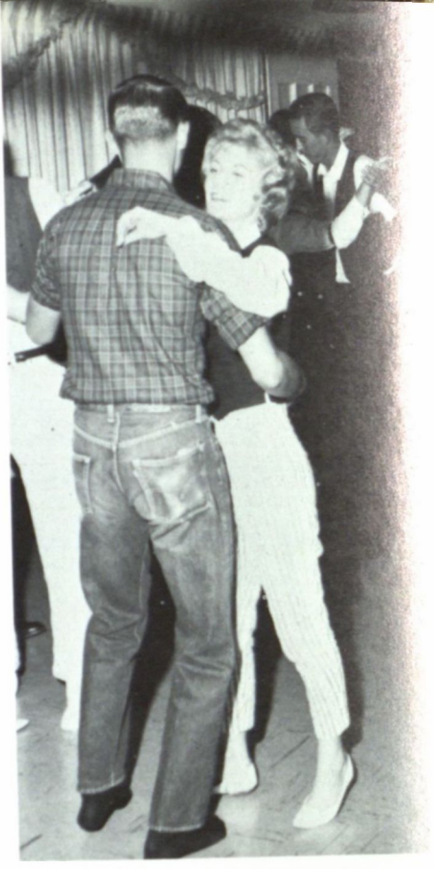

It's fun being surrounded by pretty girls, introduced to important society, and danced with to all forms of flexibility.

174883
LIBRARY
TEXAS WESTERN COLLEGE
EL PASO, TEXAS

Coca-Cola

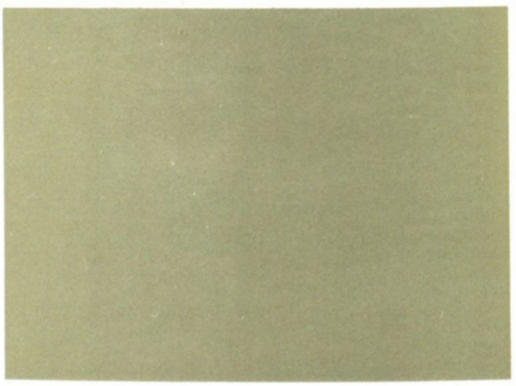

Due to the well-working microphones,

the students sang aloud with zest,

and made the Hootenanny a real success.

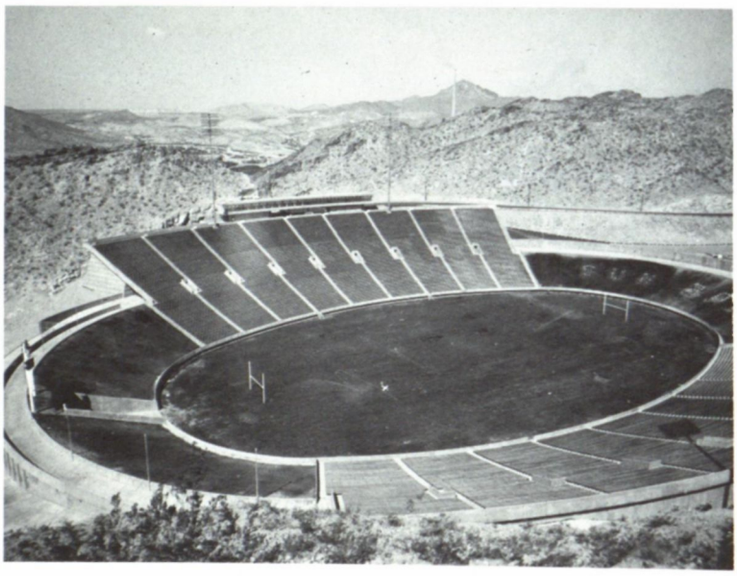

An exciting run and a well-executed play
are enjoyed in the new Sun Bowl stadium
while students and fans show their spirit
as the Miners attempt a victory.

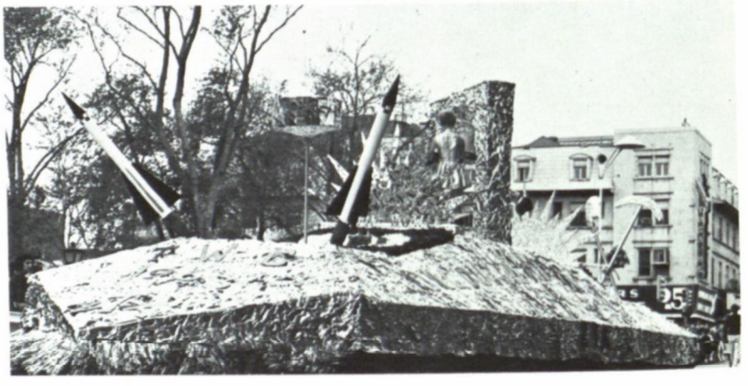

Staying up late at night

to work on a float

produces a winning design.

Bands, Golddiggers, and trombones

contribute to the Homecoming parade.

ONE PRICE
OPTICAL
EYES EXAMINED
GLASSES FITTED
HARRIS DRUG
PLAZA

Ex-Miss
T.W.C.'s
Daisy Hulse 1962
Terry Sutter 1963
Tony Woods 1964

16

Miss
Sharon Criswell
Homecoming
Queen

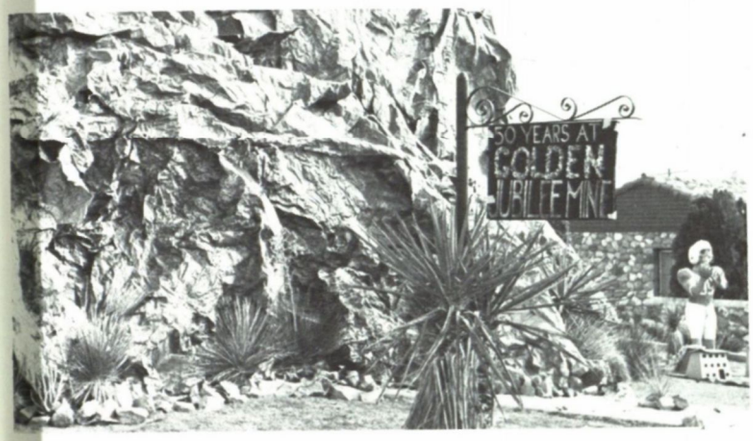

Riding in vintage automobiles
and miniature fire trucks
is all a part of our Jubilee
Year Homecoming Parade.
Then on to campus to see the
prize winning house decorations,
and the prize winners themselves.

Football season, at Texas Western College,

with its many exciting and worry filled moments,

is remembered for the colorful orange and white displays

of the football team, band, golddiggers, and cheer-

leaders.

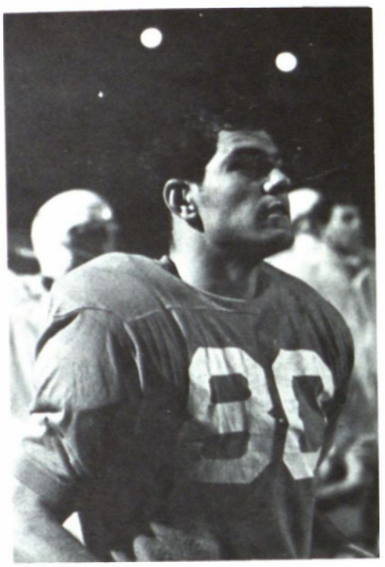

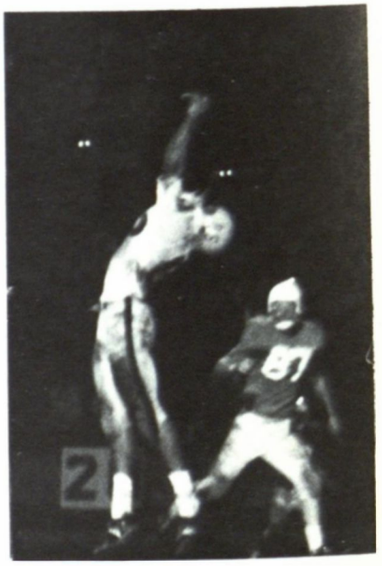

TWC

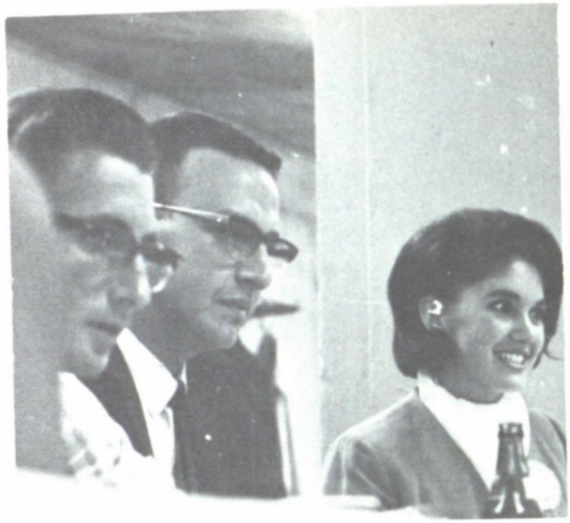

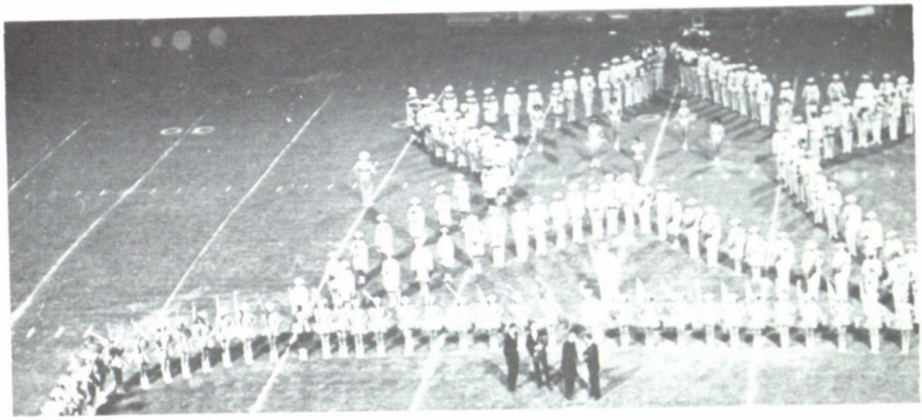

The press-box of the new Sun Bowl stadium held many hopeful watchers each time the TWC Miners faced another opposing team.

Each of the five sororities

on the Texas Western campus

proudly displayed their newly acquired pledges

at the Pledge Open House held in the fall.

President Kennedy's assassination

affected Texas Western students

much the same way as the rest of the country.

They held a candlelight parade

to honor the stricken hero.

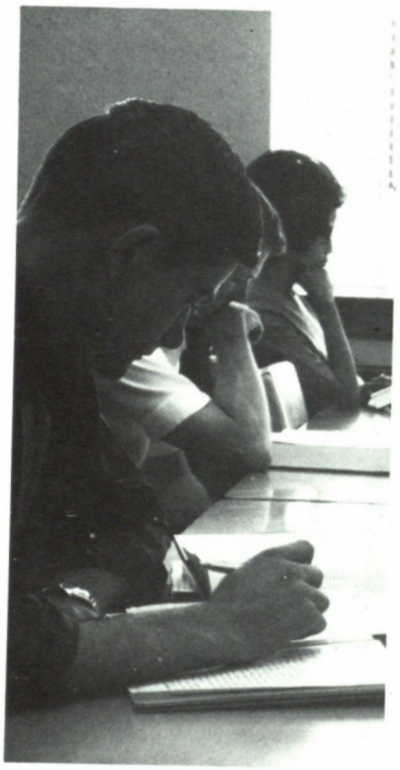

Cheerleaders, megaphones, and milling crowds

are common football game occurences

while the Miner burro, the Golddiggers

and Marching Cavalcade are TWC's

own contribution to the sport.

While the Miners completed an exciting season football sweethearts, after-game dances, and homecoming preparations were the parts played by the other TWC students.

Buying books and trying on beanies

are only the initial part of school,

for soon there follows many long hours in the library

and last minute cramming for finals.

The highlight of Greek Week was the faculty bean feed and although the lines were long, the food was good. The Greeks also collected for the United Fund, and added a generous amount to the city's fund.

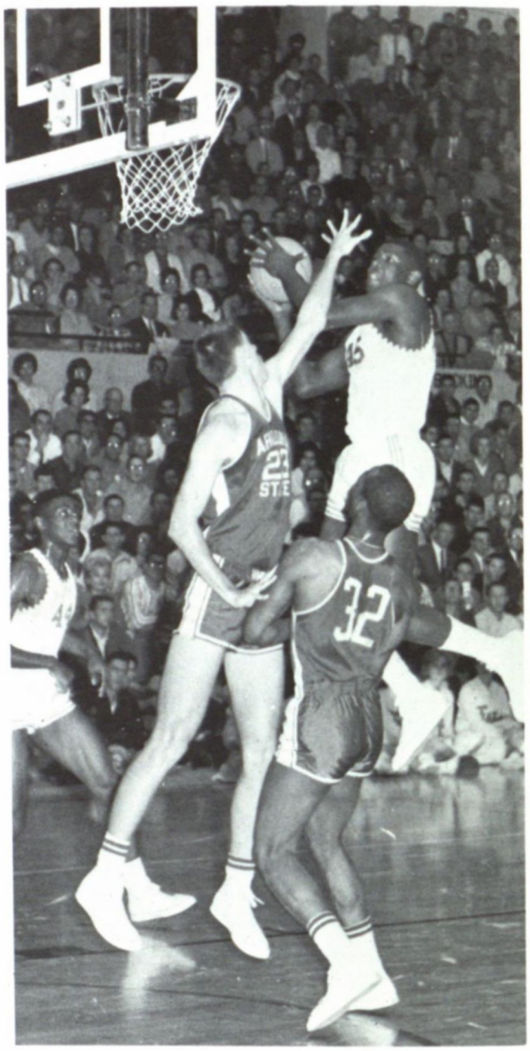

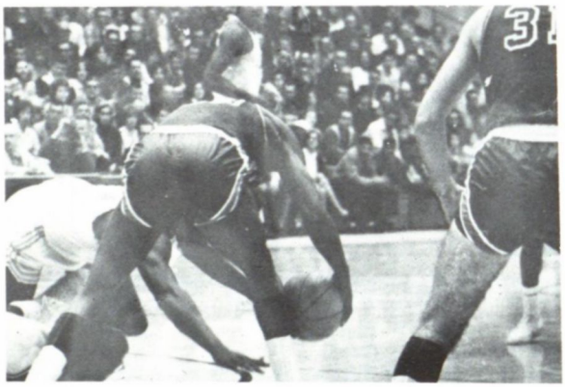

Basketball season and beauty contest time

come at the same point on the calendar.

In fact, these five lovely coeds were named

TWC's most beautiful girls the night that

our nationally ranked team beat Wichita.

The faculty is often the host to a visiting group, so afternoon teas are a regular occurrence for them where they can relax and enjoy each other's company.

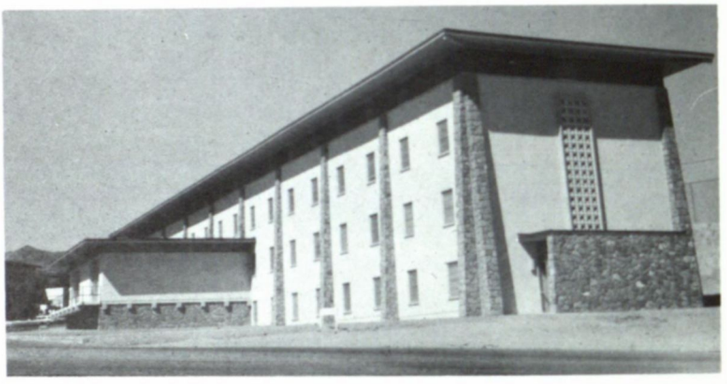

Cosmopolitan Club dances in the Sub,

Burges Hall, the men's new dorm,

coeds riding in an open car,

pizza at Ardovino's, and

luncheons honoring the intellectual elite

are every day sights on the TWC campus.

The annual Sing Song

sponsored by the Student Association

saw grand entertainment from

the college groups

and Chi Omega sorority

as the Sweepstakes winner.

Fun in the sun,

Fun in the water,

and Fun watching the pretty girls

highlight the activities

on All TWC Day

held each spring.

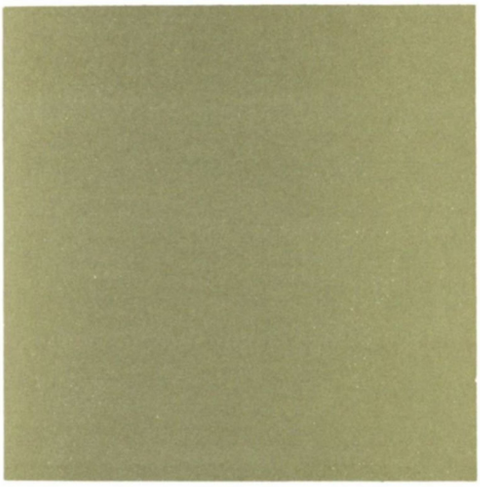

Pretty Toni Wiggs was crowned queen of the annual summer school dance amidst colorful crepe paper streamers and resounding trumpets.

At Texas Western College there is a sharp contrast of interests among the students. Here the judoka and the cowboy meet and mingle. The Orient and the Southwest come together.

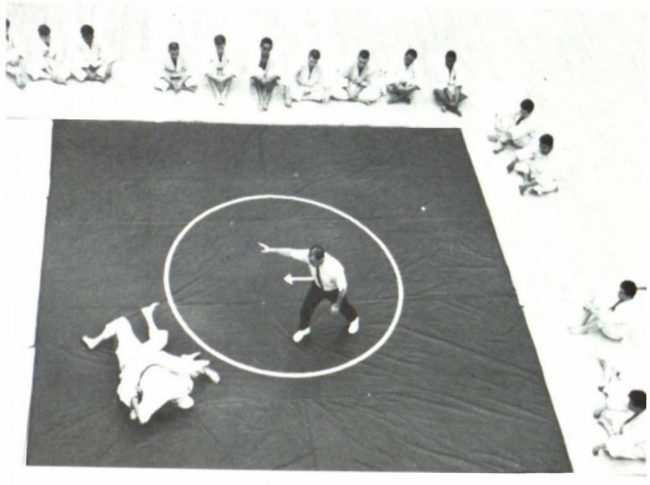

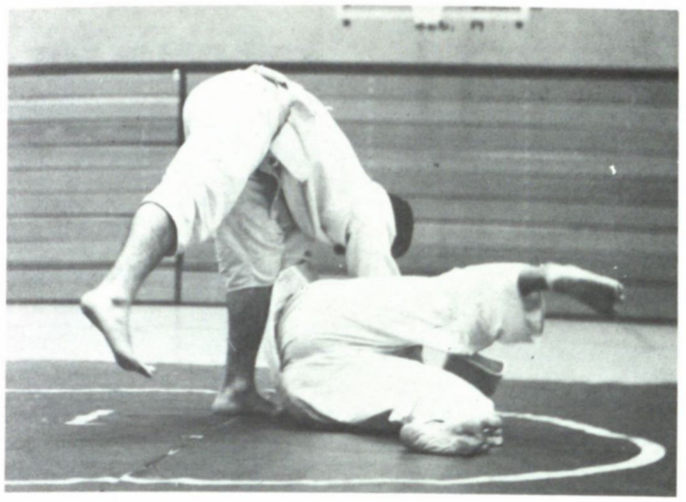

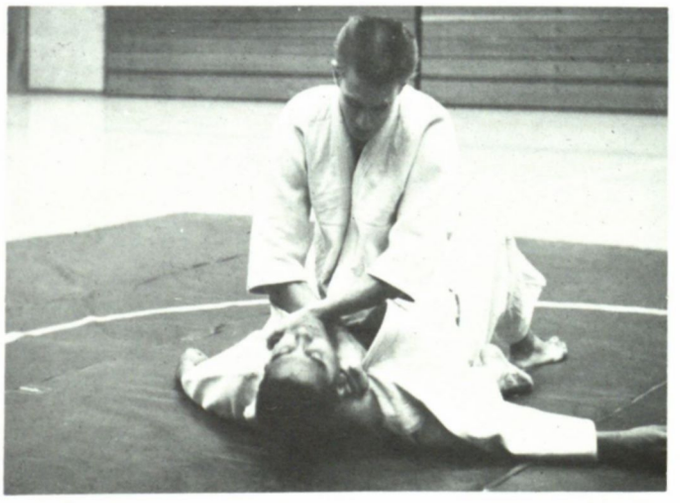

The football game, with the cheerleaders, the Golddiggers, and the band, presents the true spirit of Texas Western College.

FLOWSHEET

SALUTES

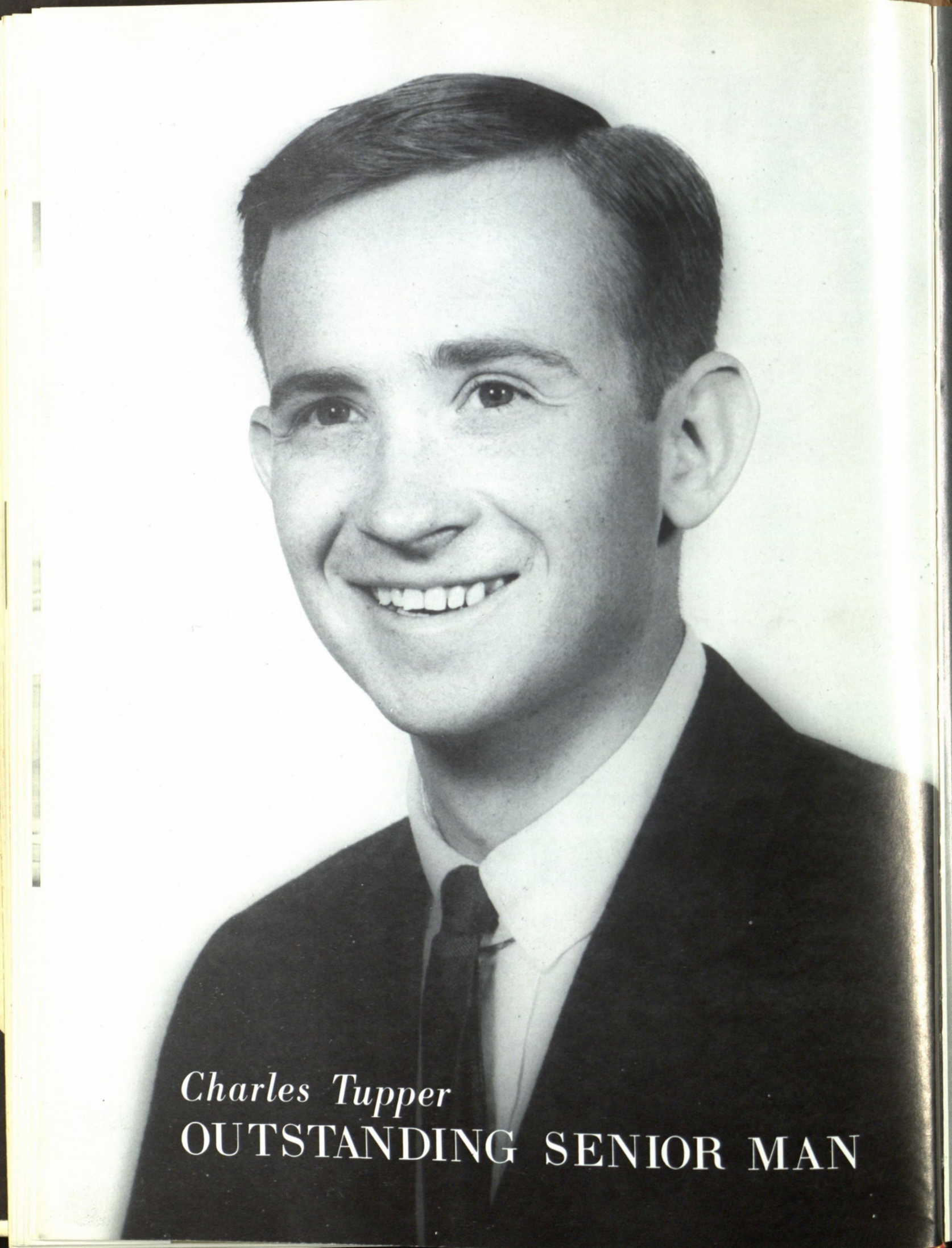

Charles Tupper
OUTSTANDING SENIOR MAN

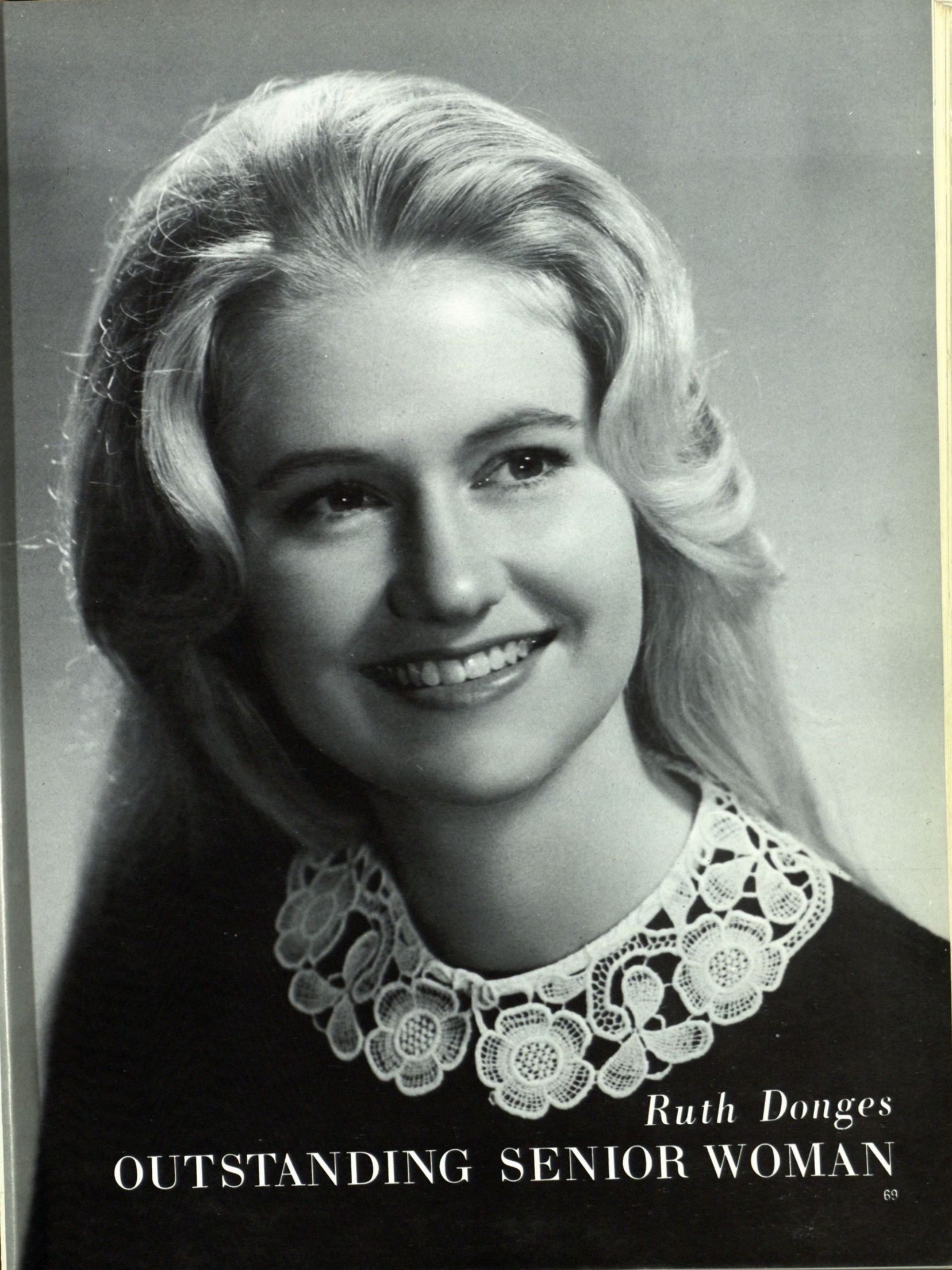

Ruth Donges

OUTSTANDING SENIOR WOMAN

WHO'S WHO in AMERICAN

Jo Ann Anderson

Secondary Education
Chi Omega
Secretary
Alpha Lambda Delta
Secretary
Panhellenic Council
Secretary
Chenrizig
President
Kappa Delta Pi
Pre-Med Club
Alpha Chi
Secretary
Student Supreme Court
Associate Justice
Future Plans:
Teaching Profession
Graduate Work in
Biological Sciences

Margaret Becker

Spurs
Alpha Lambda Delta
President
Chenrizig
Associated Women
Students
Parliamentarian
Collegiate Chorale
College Orchestra
Student Activities
Board
Film Committee
Forum Committee
Student Supreme Court
Future Plans:
Teaching Profession
Musicals-Dramatic
Productions

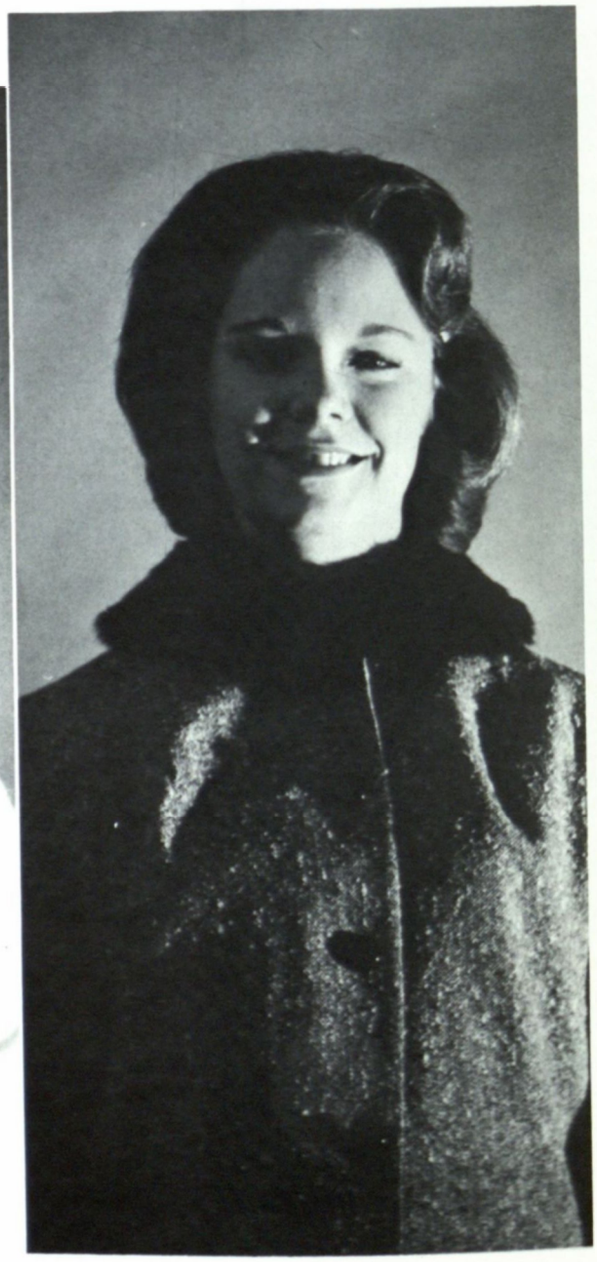

COLLEGES and UNIVERSITIES

Gerald D. Benson

Physics
Mathematics
Sardonyx
Alpha Chi
Sigma Pi Sigma
    Treasurer
Supreme Court
Honor Council
Stevens Scholar
Dean's List
Future Plans:
    Graduate School

Michael I. Bernstein

Sigma Alpha Mu
    President
Sardonyx
    President
Accounting Club
    President
Alpha Chi
    Vice-President
Stevens Scholarship
Student Supreme Court
Honors Night Assembly
    Chairman
Scabbard and Blade
Orange Key
Circle "K"
Men of Mines
Dean's List

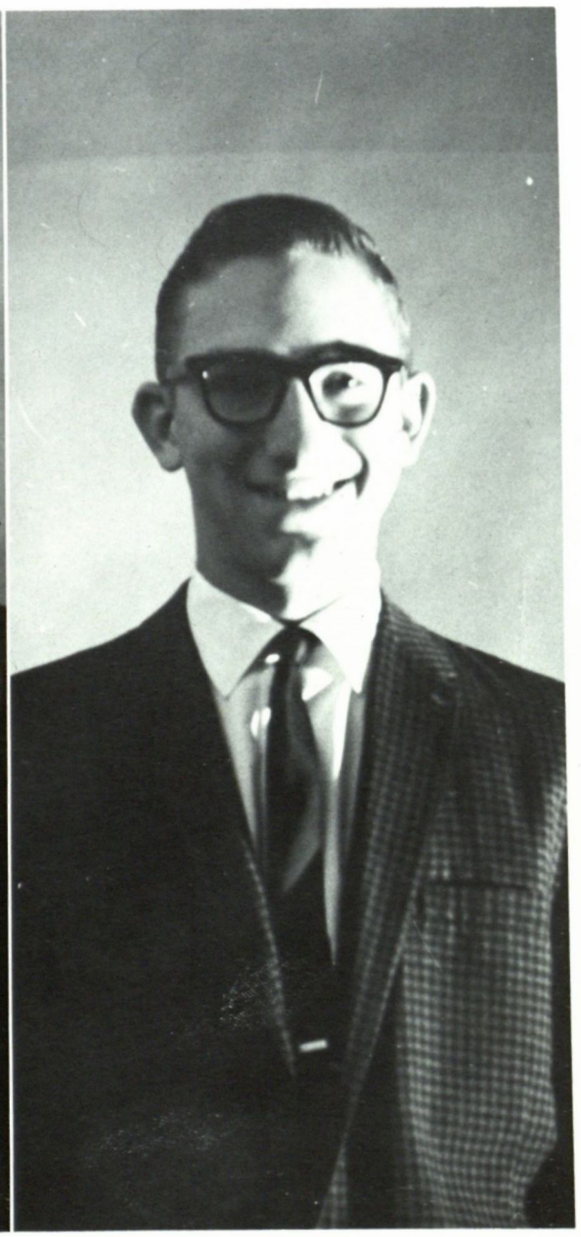

WHO'S WHO in AMERICAN

Reinhold Bridges

Mathematics
Physics
Alpha Chi
Sardonyx
Sigma Pi Sigma
Society of American
Military Engineers
Scabbard and Blade
Jack C. Vowell Scholarship

Mary Cocozza

English
Speech
Alpha Chi
Alpha Lambda Delta
Treasurer
Junior Advisor
Flowsheet Staff
Oral Interpretation
T.W.C. Concert Reading
Group
T.W.C. Readers' Theatre
Future Plans:
Masters Degree
Teaching Profession

COLLEGES and UNIVERSITIES

Judith L. Coffin

Delta Delta Delta
  Historian
  Recommendation Chairman
Spurs
Kappa Pi
Dean's List
Scholarships:
  American Furniture Co.
  Travis PTA
  Cotton Memorial

Ann L. Crawley

Elementary Education
Baptist Student Union
Benedict Hall
  President
  Treasurer
Arts and Sciences Rep.
Student Council
Association for
  Childhood
  Education
Student Education
  Association
Spurs
Alpha Lamba Delta
Kappa Delta Pi
White House Fashion
  Council
Dean's List

WHO'S WHO in AMERICAN

Ruth E. Donges

Student Council
Student Senate
Co-ed Council
AWS
President
Arts and Science Rep.
Chenrizig
Student Party
Secretary

Patricia A. Fletcher

Chi Omega
Assistant Secretary
Treasurer
Alpha Lambda Delta
Treasurer
Spurs
Chenrizig
Alpha Chi
Associated Women
Students
President
Legislative Chairman
Office Manager
Kappa Delta Pi
President
Historian
Tau Beta Sigma
Vice-President
Pledge Trainer
Treasurer
Student Council
Future Plans:
Teaching Profession

COLLEGES and UNIVERSITIES

Georgina I. Geck

Chenrizig
Alpha Chi
Alpha Lambda Delta
Student Education Assn.
President
Kappa Delta Pi
Student Senate

Margaret L. Glardon

Physical Education
Delta Delta Delta
Treasurer
Intramural Director
P.E. Majors Club
Treasurer
Spurs
Alpha Lambda Delta
Chenrizig
President
Alpha Chi

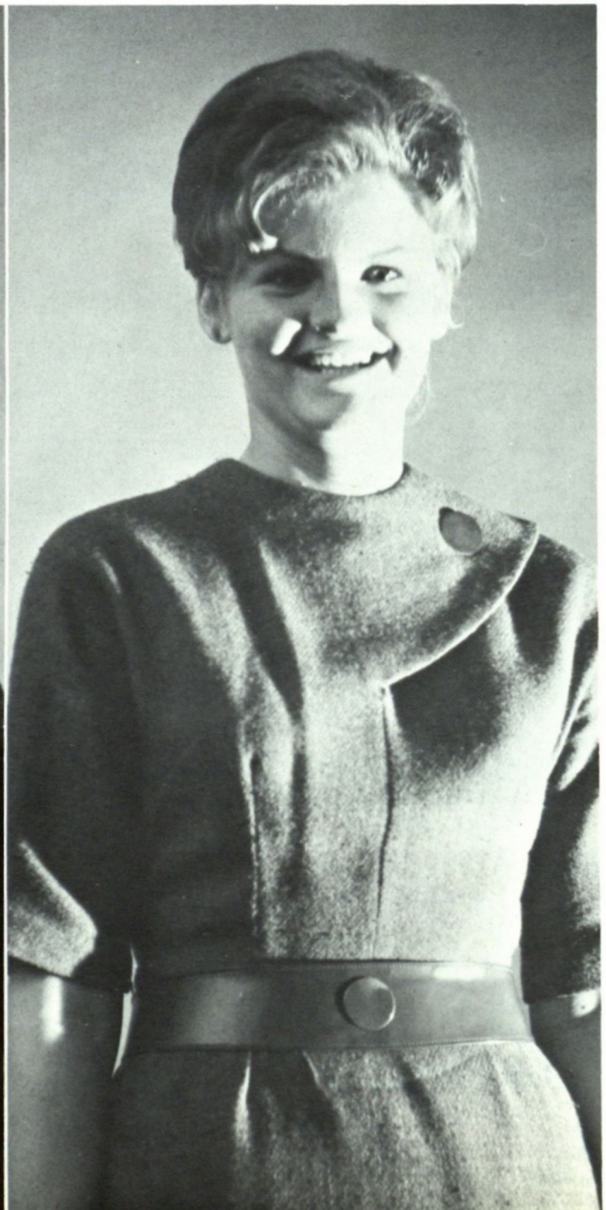

WHO'S WHO in AMERICAN

Judy M. Hail

Zeta Tau Alpha
Treasurer
Historian
Alpha Lambda Delta
Spurs
Chenrizig
Alpha Chi
Kappa Delta Pi
Vice-President

Michael H. Henderson

Platoon Leaders' Class
Sigma Alpha Epsilon
Cotton Memorial
Scholarship
TWC Womens' Auxiliary
Scholarship
Dean's List

COLLEGES and UNIVERSITIES

William L. Kiely

Mechanical Engineering
Phi Kappa Tau
President
Interfraternity Council
Secretary
Student Supreme Court
Justice
Mechanical Engineering
Society
Society of American
Military Engineers
Orange Key
Sardonyx
Men of Mines
Distinguished Military
Society
Future Plans:
Mechanical Engineer
Graduate School

Virginia D. Love

History
Student Council
Secretary
Methodist Student
Organization
Varsity Tennis
Sportsmanship Award
Student Association
Secretary
Student Senate
Secretary
Student Council
Secretary
Phi Alpha Theta
Secretary
Bell Hall
President
Future Plans:
College Professor

Elizabeth A. McCutcheon

History
English
Chi Omega
Vice-President
Personnel Chairman
Spurs
Historian
Chenrizig
Secretary
Student Senate
Panhellenic Council
A.W.S. Governing Council
Kappa Delta Pi
Ten Best Dressed
Future Plans:
Teaching Profession
Graduate work in
History

Arthiss M. Laughman

Music Education
Baptist Student Union
President
Vice-President
Girls Intramural
Chairman
Alpha Lambda Delta
Chenrizig
Collegiate Chorale
Secretary

WHO'S WHO in AMERICAN

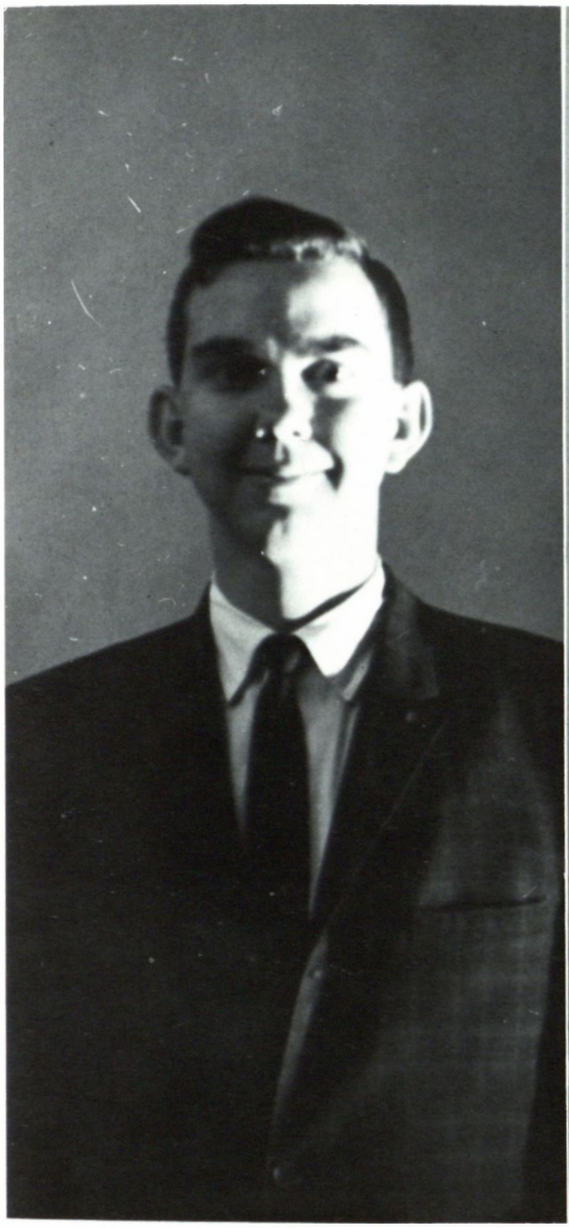

Norman J. Nelson

Marching Cavalcade
    Drum Major
Symphonic Band
    Vice-President
Kappa Kappa Psi
    President
M.E.N.C. Student Chapter
    Treasurer
Alpha Chi
Men of Mines

Karen B. Parks

Business Administration
Delta Delta Delta
Spurs
Chenrizig
    Treasurer
Order of Diana of Tau
    Kappa Epsilon
    President
Tau Kappa Epsilon
    Sweetheart
Student Government
First Battalion
    Sweetheart Military
        Ball 1962
Wesley Foundation
Future Plans:
    Graduate Work in
        Sociology
    Social Work

COLLEGES and UNIVERSITIES

Palma Lynn Ross

Alpha Chi
Chenrizi
Kappa Delta Pi
Historian
Alpha Lambda Delta
Cutstanding Freshman
Woman for '61-'62
Student Education Assoc.
Future Plans:
Masters in Mathematics
College Professor

Louvenia B. Shapiro

English
Spanish
Chi Omega
Pledge Class Sec.
Scholarship Achievement
Award
Sing Song Arranger-Dir.
Spurs
Student Senate
Interfaith Council
Christian Science College
Organization
TWC Women's Auxiliary
Scholarship Award
Dean's List
Flowsheet Staff
Future Plans:
Teaching Profession

WHO'S WHO in AMERICAN

Joye A. Scheffler

Secondary Education
El Burro
    Editor
    Advertising Manager
Prospector Staff
Student Senate
KVOF-TV Publicity
    Chairman
Press Club
Cotton Memorial
    Scholarship
Dean's List
Future Plans:
    Advertising

Charles F. Tupper

History
English
Student Association
    President
Stevens Scholar
Sigma Alpha Epsilon
Phi Alpha Theta
    President
Alpha Chi
Sardonyx
Prospector Staff
Student Senate
    President Pro-Tem
Men of Mines
Orange Key
Student Activities
    Board
Dean's List
Future Plans:
    U. of T. School of
        Law

COLLEGES and UNIVERSITIES

Arthur J. Ward

Physics
Mathematics
Sardonyx
Sigma Pi Sigma
Orange Key
Freshman Physics Award
Newman Club
Alpha Chi
Dean's List
Stevens Scholar
Elk's Lodge Scholar
Student Activity Board
Future Plans:
Graduate School at
Vanderbilt University

Raymond K. Will

Mining Engineering
Sigma Gamma Epsilon
Scabbard and Blade
Men of Mines
Alpha Phi Omega
A.I.M.E.
Society of American
Military Engineers
Future Plans:
Geology Exploration

WHO'S WHO in AMERICAN

Stella M. Yturralde

Elementary Education
Psychology
Alpha Lambda Delta
Spurs
Chenrizig
Student Education Assoc.
Association for Childhood
Education
Future Plans:
Teaching Profession

William D. Adams

Geology
Chess Club
Sigma Gamma Epsilon
President
Standard Oil
Scholarship Grant

COLLEGES and UNIVERSITIES

James R. Glaser

Alpha Phi Omega
Secretary
American Society of Civil Engineers
Alpha Chi
Future Plans:
Graduate School at U. of T.

Dan J. Ramsdale

Alpha Chi
President
Sigma Pi Sigma
President
Sardonyx
Vice-President
Men of Mines
Four-year Stevens Scholar
Future Plans:
Graduate work in Biophysics at U. of A.

WHO'S WHO in AMERICAN

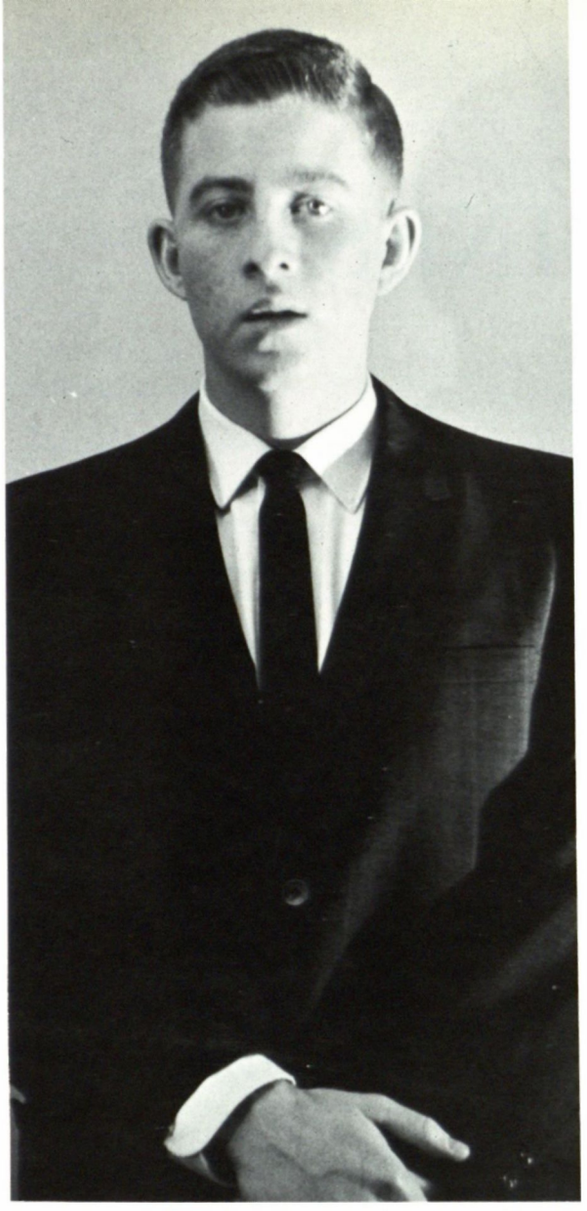

Wayne G. Shelton

Electrical Engineer
Lambda Chi Alpha
IEEE
Stevens Scholarship
Future Plans:
Graduate work in
Electrical Engineering

Not Shown

Robert J. Holub
Brainerd Parrish
Judith Rettinger
Lawrence Sandell

COLLEGES and UNIVERSITIES

MEN of MINES

Ricardo V. Aranda
Calvin N. Crenshaw

Frank P. Ball
Joe Dove

Bill Carnes
Emet C. Dunn Jr.

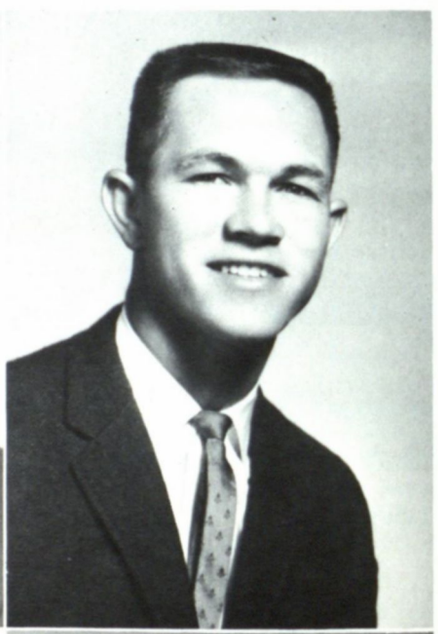

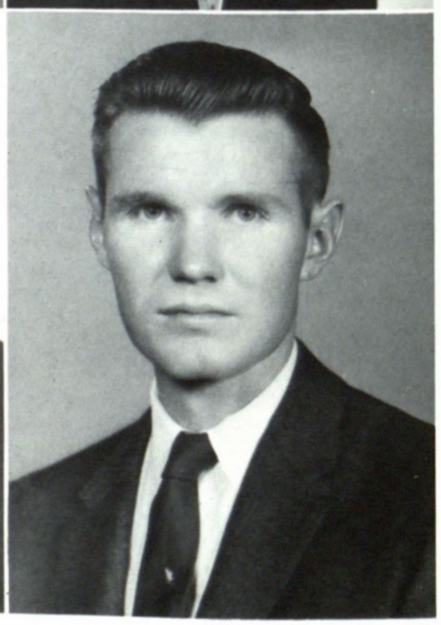

Not Shown

Mike Bernstein
John Harris
Carl Moore
Charles O'Reilly
Buddy Parrish
Dan Ramsdale
Lawrence Sandell
Charlie Tupper
Charles Thompson
Tony Uribe

Ray Will

Fred Gerth
Bill Kiely

William A. Harrison
Herbert E. Marsh

Steve Kahn
Normon J. Nelson

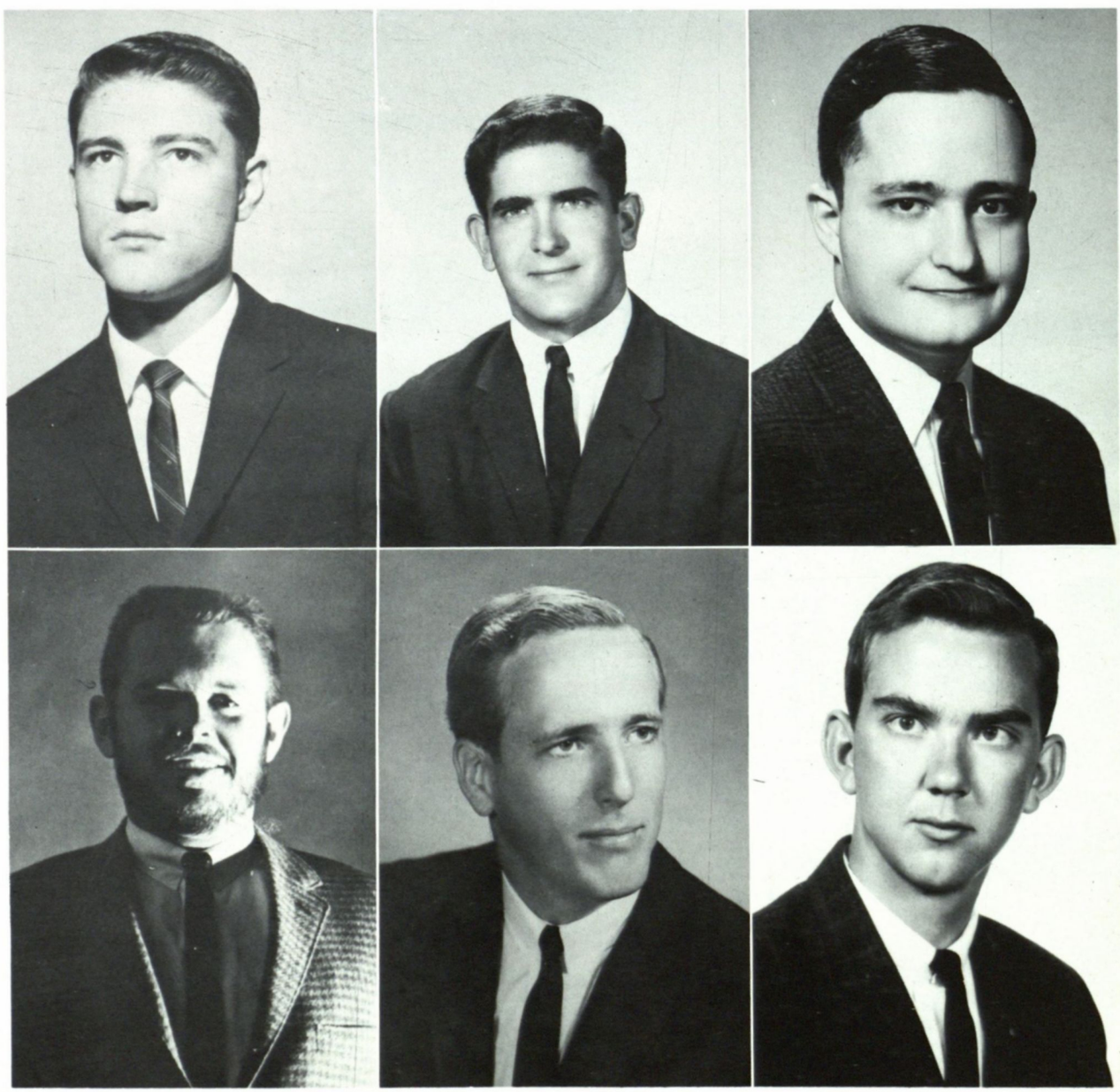

TOP TEN

JoAnn Anderson
Ruth Donges

Patricia Fletcher
Winfrey Rogers Hearst

Judy Rettinger

SENIORS

Michael Bernstein
Dan Ramsdale

William Kiely
Charles Tupper

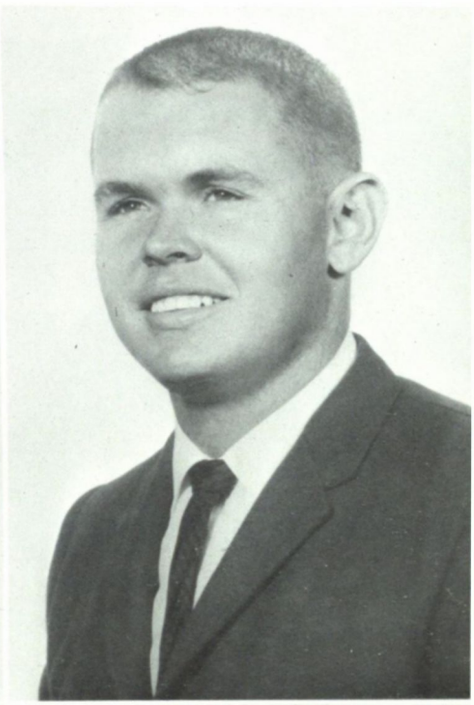

Brainerd Parrish

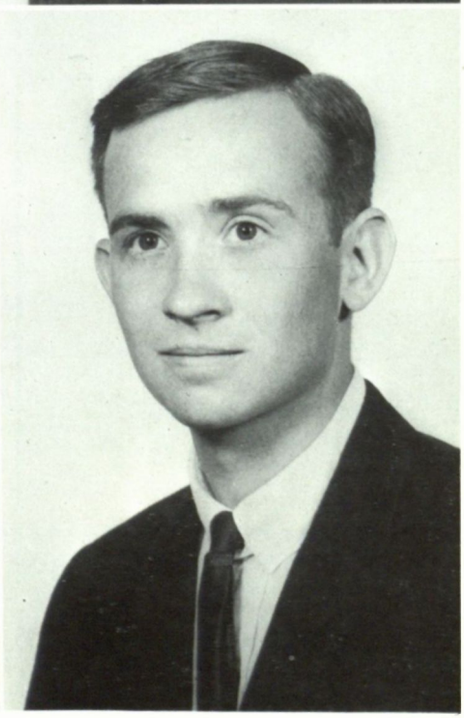

DALE ROBERTSON

CHOOSES 1964

FLOWSHEET QUEEN

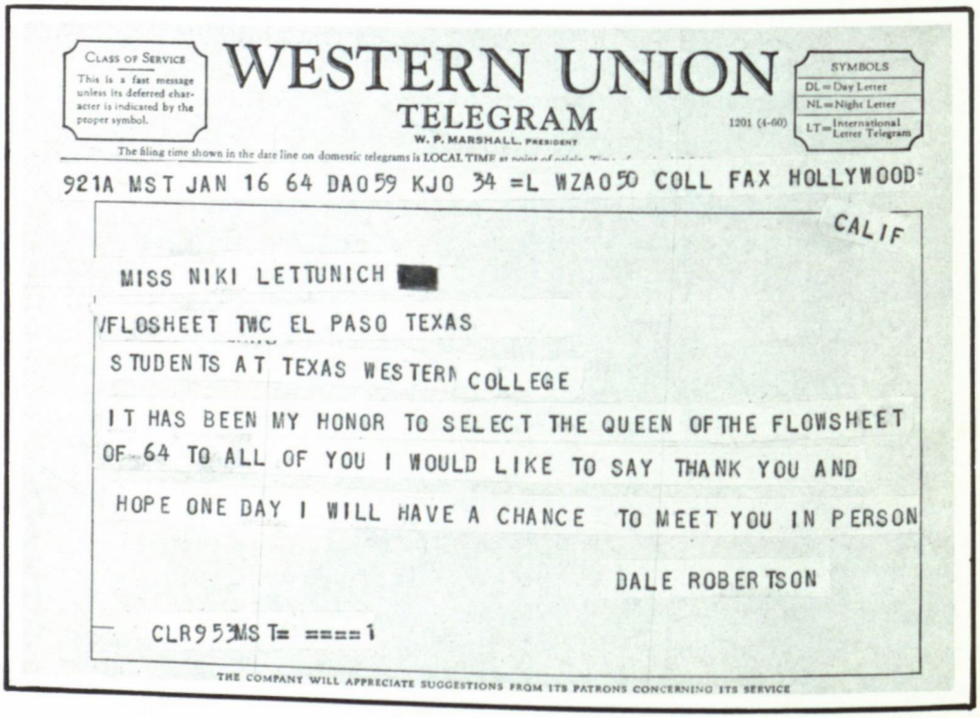

CLASS OF SERVICE
This is a fast message unless its deferred character is indicated by the proper symbol.

WESTERN UNION
TELEGRAM
W. P. MARSHALL, PRESIDENT

1201 (4-60)

SYMBOLS
DL = Day Letter
NL = Night Letter
LT = International Letter Telegram

The filing time shown in the date line on domestic telegrams is LOCAL TIME at point of origin. Time of [illegible]

921A MST JAN 16 64 DA059 KJO 34 =L WZA050 COLL FAX HOLLYWOOD CALIF

MISS NIKI LETTUNICH [redacted]

/FLOSHEET TWC EL PASO TEXAS

STUDENTS AT TEXAS WESTERN COLLEGE

IT HAS BEEN MY HONOR TO SELECT THE QUEEN OF THE FLOWSHEET OF 64 TO ALL OF YOU I WOULD LIKE TO SAY THANK YOU AND HOPE ONE DAY I WILL HAVE A CHANCE TO MEET YOU IN PERSON

DALE ROBERTSON

CLR952MST= ====1

THE COMPANY WILL APPRECIATE SUGGESTIONS FROM ITS PATRONS CONCERNING ITS SERVICE

Marinell Coffey

FLOWSHEET QUEEN

Diane Driscoll
Margaret Ann Marsh

Pat Evans
Dorothy Rogers

FLOWSHEET

Debby Dennehy
Jan Coffin

FINALISTS

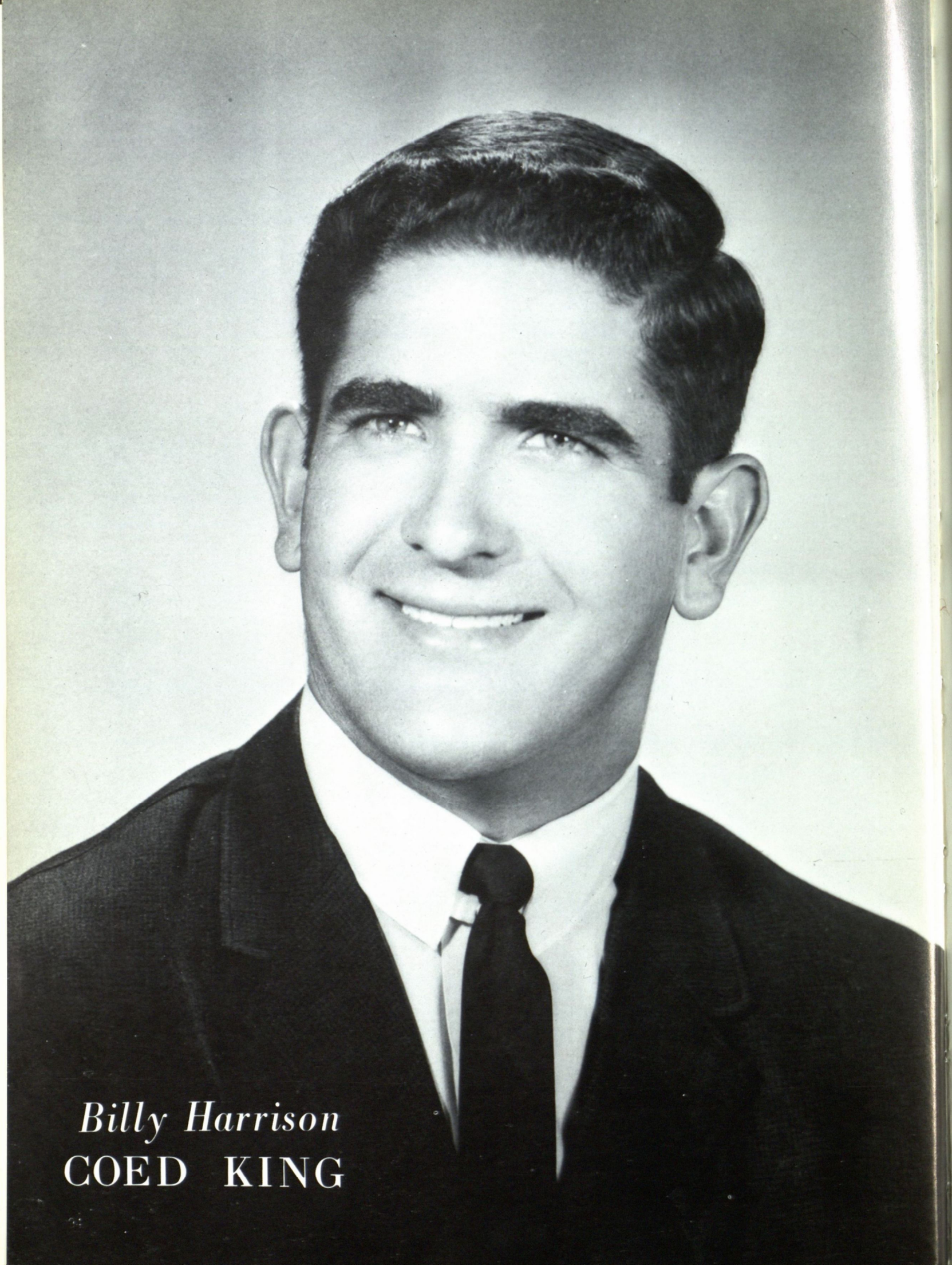

Billy Harrison
COED KING

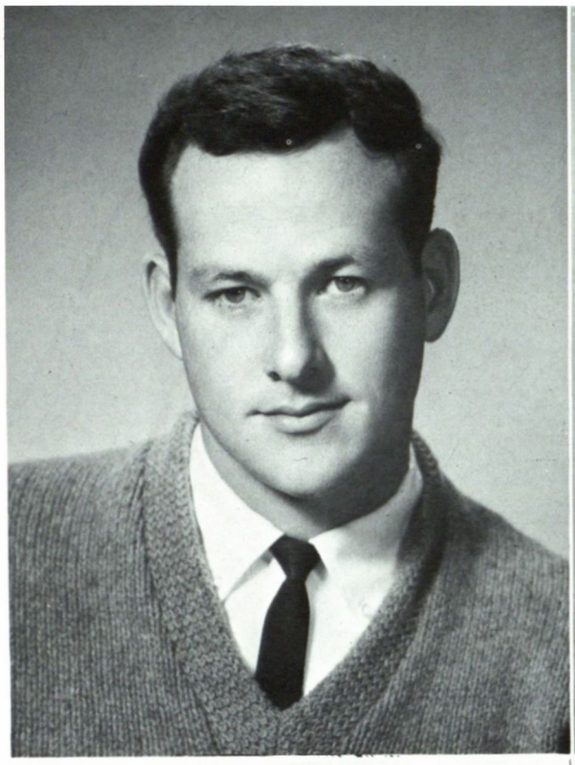

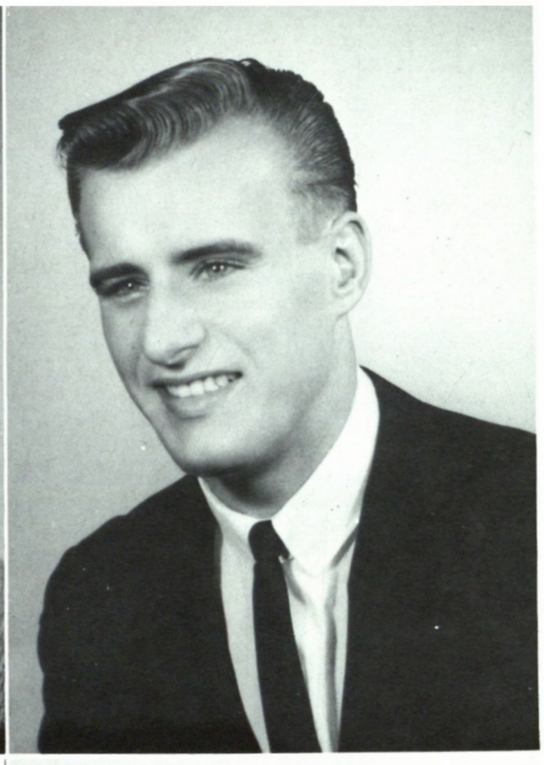

Ronnie Forbis
Duke

Philip Boswell
Jester

Pete Maddeaux
Duke

Bentley King
Jester

COED COURT

Toni Wiggs
MISS TWC

Karen Johnson

BEAUTY

Vivian House

TALENT

The Miss TWC contest is sponsored annually by the Associated Women Students. This year the contestants competed in two divisions—Beauty and Talent. The judges chose a trophy winner in each division and the entrant with the greatest number of judging points was crowned Miss TWC and reigned over the activities of All-TWC-Day.

MISS TWC FINALISTS

Karen Johnson
FIRST RUNNER-UP

Susie Boyd
SECOND RUNNER-UP

Barbara Ritter
THIRD RUNNER-UP

Carolyn Hopkins
BEAUTY

Peggy Wright
BEAUTY

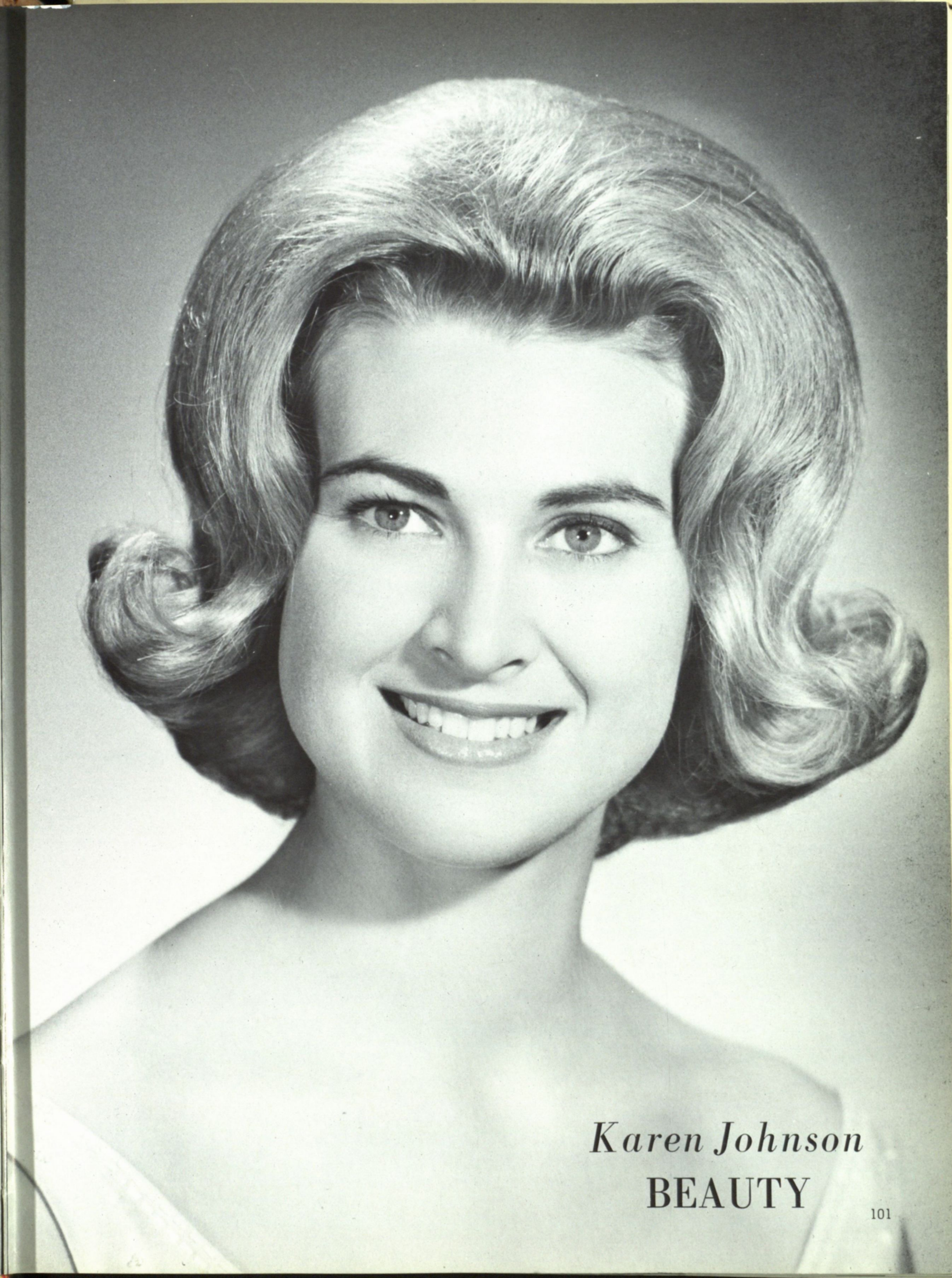

Karen Johnson

BEAUTY

Jackie Baker

BEAUTY

Jan Coffin
BEAUTY

BEAUTY FINALISTS

Ginny Behrens

Peggy Latham

Anne
Reznikov

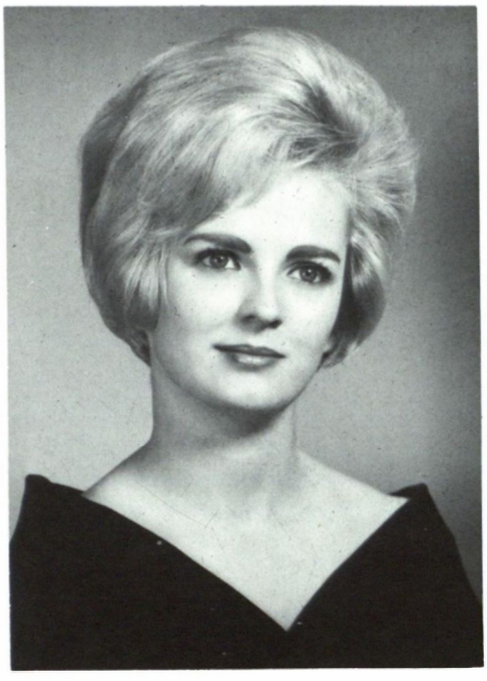

Lorann
Mays

Terry Ann
Hill

Ann
Waters

Stephanie
Baker

Jane
Johnson

Christy Upshaw
SNOW FIESTA QUEEN

Dianne Irvin

ALL TWC FAVORITE

Sandy Strain

SENIOR FAVORITE

Carol Jenness

JUNIOR FAVORITE

Nancy Ekdall
SOPHOMORE FAVORITE

Jane Johnson

FRESHMAN FAVORITE

Toni Wiggs

SUMMER SCHOOL QUEEN

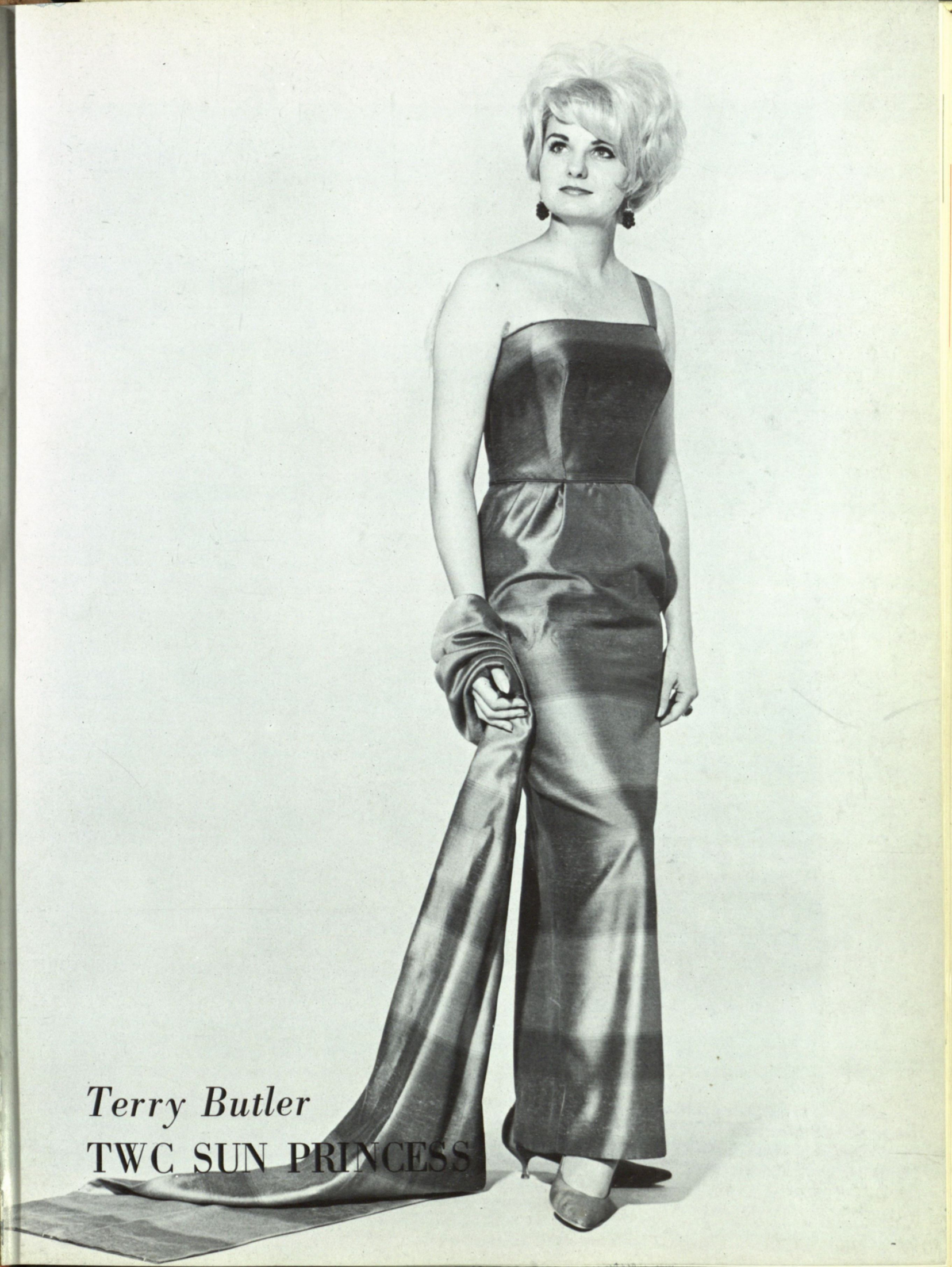

Terry Butler
TWC SUN PRINCESS

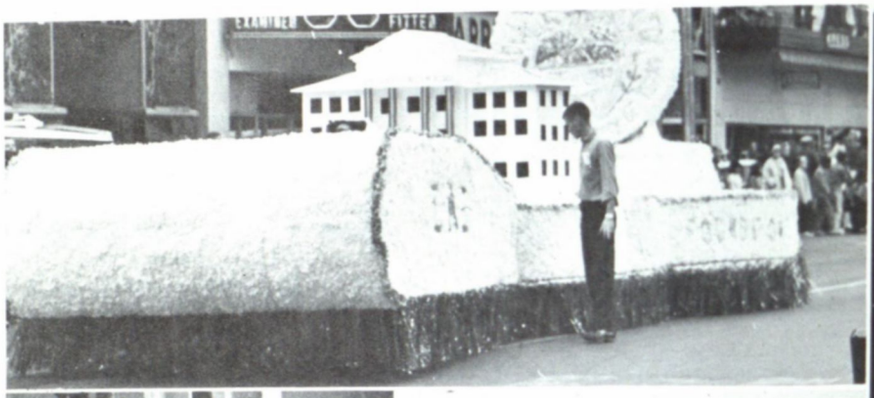

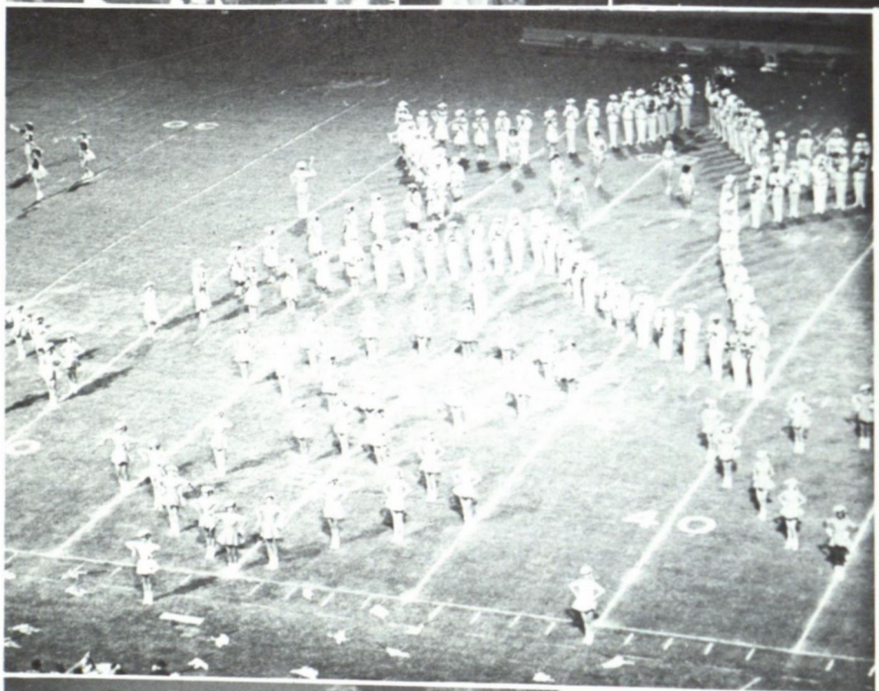

CLASSES

Graduate Students *116*
Seniors *117*
Juniors *136*
Sophomores *146*
Freshmen *156*

At the first commencement of the College of Mines in 1916, three proud men received their degrees. It was a thrilling moment for them and a thrilling moment for the school. These were the first graduates of a new college; their achievement gave great joy to a few dedicated men who had strived, under great difficulties, to lead them towards this happy day. The College was small; the equipment was meager; the budget was inadequate; nevertheless, the end had been attained.

In 1914, twenty-seven students were working towards the one degree offered at that time. In 1923, most of the 65 students then enrolled turned out to mark out and paint the "M" on Mount Franklin. Ten years later there were 338 men and 328 women in our college. Yes, the College of Mines was expanding. By 1939, 663 degrees had been conferred, and two years after a graduate study program was initiated.

Today 7365 students have received their degree at Texas Western College, 454 issued to undergraduates this last year, while 45 were Master degrees.

In 1914, there were twenty courses offered to the students. Thirty years later this number had increased to 285. Today, excluding the individualized music program, there are almost 800 different courses listed in our catalogue. Thirteen degrees are conferred. The student body numbers more than 6000 and grows every semester. What a proud achievement from such small beginnings!

GRADUATES

This is the first year that a graduate section has been included in the Flowsheet. The Graduate School is a rapidly growing section of Texas Western College. and currently there are 100 students working towards their Master's degrees. Graduate degrees are offered in English, Education, and Physics.

Mary E. Mitchell

James Sande Morrison

SENIORS

OLGA ABBOTT
Spanish

JULIE ALDEN
English
Wesley
Student Senate

GEORGE ARBUCKLE
Secondary Ed.
Student Senate
Sardonyx

RUTH ADKISSON

WILLIAM ALLEN

JOHN ARVIN
Geology

DOROTHY AIKEN
Elementary Ed.
Zeta Tau Alpha
Spurs
Cheerleader
Phi Kappa Tau
Sweetheart
Summer School
Queen
All TWC favorite
ACE
Student Council
Flowsheet

JOANN ANDERSON
Chi Omega
Alpha Lambda
Delta
Spurs
Panhellenic
Alpha Chi
Chenrizig
Kappa Delta Pi
Pre Med

PAULETTE AYRES
Alpha Lambda Delta

JAMES BACON
Sardonyx

WILBER BATEMAN
Radio & TV
Alpha Epsilon Rho
Student Senate

JAMES BOSWELL
Secondary Ed.

MICHELE BAKER
Literary Society
Phrateres

DON BENSON
Sardonyx

PHILIP BOSWELL
Biology
Kappa Sigma
Pre-Med Club
Football

ROBERT BAKER
Journalism
Student Senate
Editor, Prospector

MICHAEL BERSTEIN
Sardonyx
Alpha Chi
Sigma Alpha Mu

REINHOLD BRIDGES
Mathematics
Alpha Chi
Sardonyx
SAME

FRANK BALL
BBA
Scabbard and Blade
DMS
Pershing Rifles

SUZANNE BERROTERAN
French
Spurs
Pi Delta Phi
Alpha Lambda Delta
Student Senate

ROBERT BROWN
Kappa Sigma

JOSEPH BARANOWSKI
BBA

JEAN BOATRIGHT

GROVER BRYSON
Kappa Kappa Psi
Collegiate Chorale
Marching Cavalcade

SENIORS

KAY BURG
Elementary Ed.
Zeta Tau Alpha
Bell Hall Exec. Council
Interdorm Council
AWS Exec. Council
Student Senate

JOE CALDWELL
BBA

THOMAS CLINE
Music Ed.
Collegiate Chorale
Barber Shop Quartet

JOHN BURKE
Lambda Chi Alpha

STEVE CAMP
Psychology
Business Administration
Kappa Sigma

MARY COCOZZA
English
Alpha Lambda Delta
Alpha Chi
Chenrizig
Flowsheet

SHEILA BURKETT
Business Administration
Phi Gamma Nu
Delta Zeta

RALPH CARREON

DOLORES COLMENERO
Journalism

BOB BURNS
Tau Kappa Epsilon

ENRIQUE CHIN
Mechanical Engineering
SME

RODOLFO COLMENERO
Radio-T. V.

LOWELL BURRISS
IEEE

WILLIAM CLARK
Secondary Ed.

COLLINS CONRAD
History

CAROLYN COPENHAVER

JOHN CULLEN
Lambda Chi Alpha

RUSSELL DONOHUE
Sigma Alpha Epsilon

LUIS CORTEZ
BBA
Newman Club
Education Club

ROBERT DANIELE
English
Phi Kappa Tau

RUTH DONGES
Geology
Golddiggers
AWS, President
Student Council
Chenrizig
Student Party

RICHARD CORTEZ
BBA
Dean's List

KIT DETWILER
English
Zeta Tau Alpha
Chenrizig
Flowsheet Queen
Cheerleader
Spurs
Military Court
Student Council
Panhellenic, President
Flowsheet, Editor
President, Benedict Hall

PATRICIA DORSCH

ROY COVERT
ACS
Lambda Chi Alpha
Student Senate

CAROL DICKINSON
Secondary Ed.
Delta Delta Delta
Student Senate
Spurs
Collegiate Chorale

JOE DOVE
Kappa Kappa Psi

JAMES COZART
BBA
Phi Kappa Tau
Scabbard & Blade
Intramural Council

MARGARET DIVELBISS
Chi Omega
Panhellenic

EMET DUNN
Pershing Rifles
Scabbard & Blade
Sigma Gamma Epsilon
Alpha Sigma Mu
AIME
ASM

ROBERT DURAN
Radio-T. V.
Alpha Epsilon Rho
KVOF Station Manager

IRMA FIERRO
Newman Club
ACE

MARGARITA FRESQUEZ
ACS
Newman Club
Cardinal Ball Queen

ALTA EATON
Kappa Delta

LYLE FISHLER

VINCENT FRESQUEZ
Electrical Engin.
Newman Club
AIEE
IEEE
Circle K

BEN ESCAJEDA
Education

PATRICIA FLETCHER
Student Council
AWS, President
Chi Omega
Chenrizig
Kappa Delta Pi
Spurs
Alpha Lambda Delta

NORMA FULKS
Student Senate
Spurs
Chimes

WARD ESPER
Physics
AIEE
Cosmopolitan Club

KATHY FLOOD
Chi Omega
Cheerleader
Freshman Favorite
Little Sisters of Minerva

JAIME GAMBOA
Electrical Engineering
Cosmopolitan Club

JOSEPH FAISSAL
Math & Physics

GUILLERMO FLORES
Kappa Kappa Psi
Band
Orange Key

WILLIAM GARRISON
IEEE

GEORGINA GECK
Elementary Ed.
SEA, President
Alpha Lambda Delta
Alpha Chi
Chenrizig
Kappa Delta Pi
Student Senate

JAMES GLASER
Alpha Phi Omega
Alpha Chi
ASCE

MARY JO GOLDING
Delta Delta Delta

LINDA GECK
Alpha Chi
Spurs
AWS

ALMETA GOLD
Kappa Alpha Theta

CARMEN GONZALEZ
Secondary Ed.

REINER GERBEL
Lambda Chi Alpha

MARTIN GOLD
Electrical Engineering
IEEE
Student Senate

LAWSON GOODRICH
Electrical Engineering
IEEE

FRED GERTH
Mechanical Engineering
Sigma Alpha Epsilon
ASME
SAME
Scabbard & Blade
IFC

JOE GOLDBERG
BBA
Sigma Alpha Mu

JOHN GRIFFITHS
BBA
Lambda Chi Alpha
Delta Sigma Pi

MARGARET GLARDON
Delta Delta Delta
Chenrizig
Spurs
Alpha Lambda Delta
Alpha Chi

KENNETH GOLDBLATT
Student Senate
Hillel
SEA
Education

BOB GRIMSLEY
Phi Kappa Tau

JUDY HAIL
Education
Zeta Tau Alpha
Alpha Lambda Delta
Spurs
Chenrizig
Alpha Chi
Kappa Delta Pi
AWS

DAVID HARDISON
BBA
Kappa Sigma
Football

LINDA HEINEMAN
Elementary Ed.
Zeta Tau Alpha
ACE
Little Sisters of Minerva
Golddigger
AWS
Military Court

ROSE HAKIM
Elementary Ed.
ACE

JOHN HARRIS
Government
Psi Chi
Phi Alpha Delta
Baseball

TERRY HENDERSON
Kappa Kappa Psi
Sardonyx

SABA HAHABY
Civil Engineering
Cosmopolitan Club

WILLIAM HARRISON
Sigma Alpha Epsilon
Student Senate
IFC

MARTHA HERNANDEZ
Modern Dance Club
Flowsheet
KVOF
PE Majors

PAT HAMILTON
Student Senate
BSU
Spurs

SUE HAYES
Elementary Ed.
Zeta Tau Alpha
Chenrizig
Kappa Delta Pi
ACE
Spurs
Military Court

MARVELLA HINTON
Education
Zeta Tau Alpha
Chimes
Kappa Delta Pi

SENIORS

SHEILA HOFFMAN
Alpha Epsilon Phi
Sigma Alpha Mu
Sweetheart

LOIS HOOVER
SEA
Forum Committee
AWS

CHARLES HUMBERT
Elementary Ed.
ACE
NEA
Student Senate

ROBERT HOLUB

MICHAEL HOPPER
Government

AL HUMPHREY
Pre Med
Kappa Sigma
Sardonyx
Student Senate
Pre Med Club
Campus Carnival
King
Best Dressed Ed

JOANN HOOVER
Zeta Tau Alpha
Little Sisters
of Minerva

ESTHER HUDGINS
English
Alpha Lambda
Delta

TOM HUTCHESON
Kappa Kappa Psi

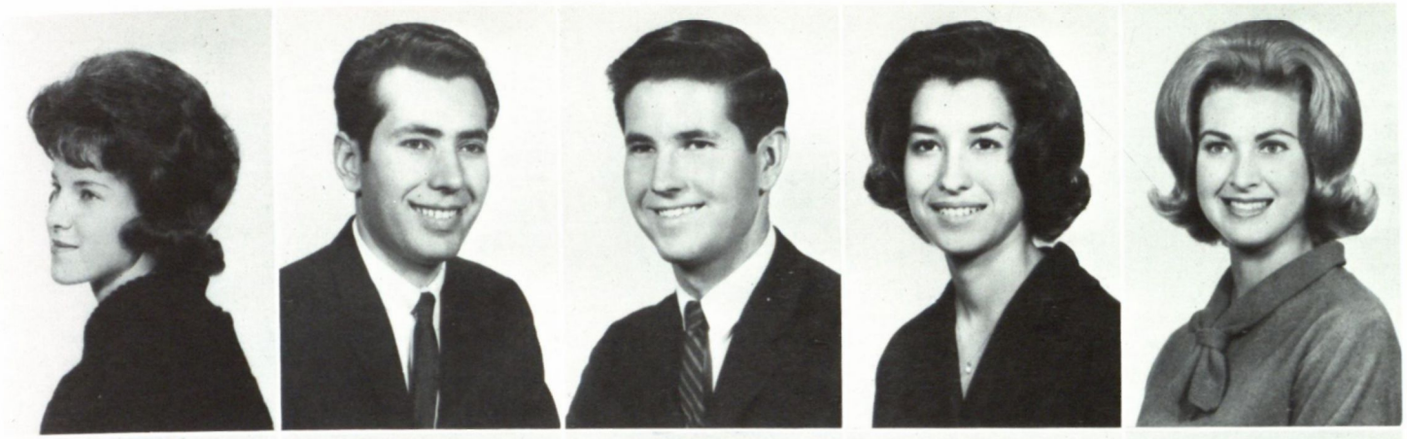

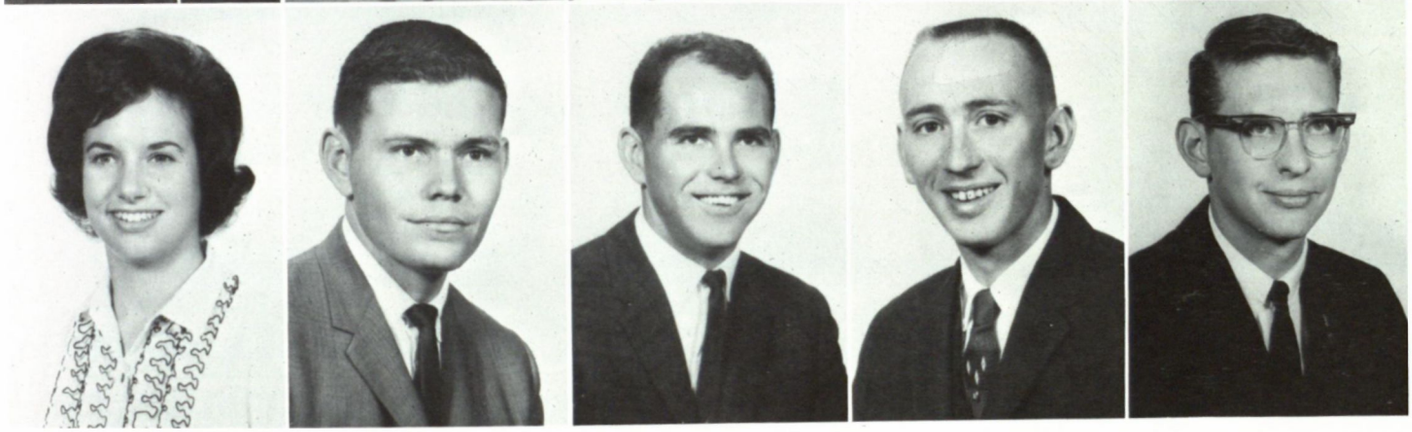

JANET IRVIN

KEATON JOHNSON
Secondary Ed.
Delta Sigma Pi
SEA
Business Council

SANDRA KARLSRUHER
Secondary Ed.
Zeta Tau Alpha
Spurs
Kappa Delta Pi
Panhellenic
Young Republicans

JAMES ISAAC
History

THOMAS JOHNSON
Kappa Kappa Psi

DONALD KIELY
Mechanical Engineering
Phi Kappa Tau
ASME
Intramural Director

KENNETH JACKSON
Secondary Ed.

LUCILLE JURADO
Art

JENTRY KENDALL
Psychology
Wrestling team
Rodeo Club
Intramural Director

IRENE JIMENEZ

MARIA JURADO
Biology
Newman Club

STEWART KINKAID
Geology
Sigma Alpha Epsilon
Track
Scabbard & Blade

KAREN JOHNSON
Chi Omega
Cheerleader
Sophomore Favorite
Psi Chi
Miss TWC Finalist
Panhellenic
AWS
Flowsheet
TWC Beauty
ACE

KAY KISER
Biology
Alpha Lambda Delta
Alpha Chi

ROBERT KINNIBURG
Pre Med Club

CAROL KNAPP
Physical Ed.
Flowsheet Beauty
TWC Sun Princess
Secretary, S. A.
Interfaith Council
Wesley Foundation
PEM Club
White House Fashion Council
Spurs

VERONA LAUNSPOCH
Elementary Ed.
SEA

DIANA LEWIS
Elementary Ed.
Delta Delta Delta
ACE
Student Senate

KATHERINE KOLLIKER
Spanish
Delta Delta Delta
Spanish Club

REEDA LAURENCE
Radio-T. V.
KVOF
Alpha Epsilon Rho

JANE LIMON
Secondary Ed.
Phi Alpha Theta
NEA
Rodeo Club
Flowsheet

PAUL KRUPP
Sigma Alpha Mu
Pre Med Club
IFC

DOROTHY LAWRENCE
Secondary Ed.
SEA
Political Science Club

TOMMY LOVE
Civil Engineering
Alpha Phi Omega
ASCE

VIRGINIA LOVE
Secretary, S. A.
President, Bell Hall
Phi Alpha Theta
Student Council

CHARLES MADSEN
History

NANCY MARSHALL
Golddiggers
NEA
ACE

RICHARD LOVELACE
English

JOHN MAKOWSKI
Psychology
Psi Chi
Circle K

IRENE MARTINEZ
ACE
Golddiggers
Phrateres
Modern Dance Club
SEA
Pershing Rifles
Sweetheart

KENNETH LUCKETT
Sigma Alpha Epsilon

HERB MARSH

JOHN MARTINEZ
Electrical Engineering
IEEE

SENIORS

MICHAEL MARTINEZ
Physics
Newman Club
Pershing Rifles
Student Senate
Intramural Council
SAME

LARRY MENCHACA
Government
Baseball
Pershing Rifles
Scabbard & Blade
Newman Club
SAME

GEORGE MINJAREZ
Inter-American Studies
Student Senate
Newman Club
Pershing Rifles
Collegiate Chorale

MYRNA MATOY

BILLIE MERKIN
Mechanical Engineering
Alpha Phi Omega
ASME

JACK MITCHELL
Mechanical Engineering
MEC

PAT MAVEETY
Secondary Ed.
Delta Delta Delta
Little Sisters of Minerva

GLENN MILAN
Physics

CARL MOORE
Sigma Alpha Mu
IFC
Student Senate

WADE MAYO
Math
Sigma Alpha Epsilon
IEEE
Chemistry Club
IFC

JAMES MILLER
Sigma Alpha Epsilon

HARRY MOORE
Sigma Alpha Epsilon

EDWARD Mc[illegible]MBS
English
Alpha Chi
SEA

KEITH MILL[illegible]
Radio-T. V.
Alpha Epsilon [illegible]
Kappa Delta
KVOF

SIDNEY MOOR[illegible]

RICHARD NICHOLSON
Physics
Phi Kappa Tau
Wesley Foundation

JANE NORRIS
Elementary Ed.
A. C. E.
S. E. A.

VICTOR MUNOZ
BBA
Newman Club
TWC Judo Club

JOSEPH NELSON
Band
Kappa Kappa Psi

OLSON CURTIS
Math
Alpha Chi

CHARLES O'REILLY
Delta Chi
IFC

PAT O'DONNELL

STEVE O'GAZ

KAREN PARKS
Delta Delta Delta
Chenrizig
TKE Sweetheart

BRAINERD PARRISH
Sigma Alpha Epsilon

FRANK PADILLA

TERRELL PARK

TRAVIS PEDERSON
Electrical Engineering
IEEE

GANETT POTTER
Physics

EDWIN RANELS
Physics
Flight Student
Pershing Rifles
Scabbard & Blade

ROY PENA
Secondary Ed.
Newman Club
Circle K

DAVID RAY
Math
APO
IFC

RUTHELLA PRENTICE
El. Education

ERNEST PEREZ

GLORIA PRICE

ALICIA RAYNAL
BBA

PATRICIA PHILLIPS

BEA RAMIREZ
Drama
College Players
Literary Society
Best Actress 61-62
El Burro Girl
ACE

BARBIE REEVES
Philosophy
Zeta Tau Alpha
Flowsheet Honoree

PENNYE PINNELL
Zeta Tau Alpha
Panhellenic
Prospector Editor
Student Act Brd.

JUAN RAMIREZ
Kappa Kappa Psi

JUDY RETTINGER

SENIORS

NORMA REYES
Elem. Educ.
Interfaith
Council
SEA

JERROLD
RITTMANN

WINFREY ROGERS
Delta Delta Delta
Flowsheet Beauty
Spurs
Flowsheet Honoree

PATSY RINCON

GEORGE B.
ROBBINS
Tau Kappa Epsilon

EUGENE ROSEN
Sigma Alpha Mu

JUAN RIOS
B. B. A.
Delta Sigma Pi
Newman Club
Accounting Club

THOMAS T.
ROGERS
B. B. A.

MICHAEL ROSEN
Sigma Alpha Mu
Radio-TV
Student Senate
KVOF Prog. Dir.
Student Activities
Board
IFC

PALMA LYNN ROSS
Alpha Chi
Chenrizig
Kappa Delta Pi
Alpha Lambda Delta
Outstanding Fresh. Woman '62

CAROL SCHADE
Ele. Education
Phi Beta Chi
Panhellenic
ACE
SEA

LOU SHAPIRO
Chi Omega
Student Senate

RALPH ROTOLANTE

JOYE SCHEFFLER
Sec. Education
Editor, El Burro
Press Club
ACE
Student Senate

MARJORIE SHAPLEY
Ele. Education
SEA
Kappa Delta Pi

SHIRLEY ROUSE

JOEY SCHMITT
College Player
T. S. E. A.
Drama

SHARMA BHARAT
Mech. Engr.
India Ass.
Cosmopolitaon Club

CHARLES SANDOVAL
Psychology
Kappa Sigma
Psi Chi

ANN SCHULLER

ALLEN SHELBY

WARNER SANKMAN
Tau Kappa Epsilon
BBA

GLENN SHAHEEN
Accounting Club

CEZAR SIBAL
Philosophy

DENNIS SIMECEK
B. A.

PHILLIP SMITH
History
Literary Society

ART SODERSTROM
SEA
ACE
Political Sci Club
Campus Police

FARLEY SIMPSON
Bio. Sciences
BSU
Student Senate

ELIZABETH SNODDY
Art
BSU

SALLY SODERSTROM
Phi Alpha Theata
Political Sci. Club

PATRICIA SMITH
AWS
Student Senate
Band
Tau Beta Sigma

SAM SNODDY
BSU

MIGUEL SOLIS
Frosh. Basketball

SENIORS

PHYLLIS STANCHOS
Alpha Lambda
Delta

OTEKA STEVENS
Secondary Education

JOHN TEEGARDEN
Music
Track
T. W. C. Collegiate
Chorale
B. S. C.

WELDON STANLEY
B. B. A.
Dean's List
Honors

NANCY STITT

MARY ANN
THOMPSON
Radio-TV
Alpha Epsilon Rho
Chi Omega
Panhellenic Council
KVOF-AM Staff

WILLIAM
STEINMANN

LORNE TAYLOR

TOBY TOVAR

THOMAS TREECE
Lambda Chi Alpha
IFC
Pre-Med Club
Circle K

JANEEN WHITE
Elementary Ed.
Delta Delta Delta
A. C. E.

JOHN YLINEN

ALLAN TROPPE
Sigma Alfa Mu
Student Senate
IFC, History
Orange Key
Sardonyx

WILLIAM WHITE

DOLORES YOUNG
Zeta Tau Alpha
Spurs
Chenrizig
Cheerleader

CHARLES TUPPER
History
Student Assoc., Pres.
Phi Alpha Theta
Student Senate
Sigma Alpha Epsilon
Sardonyx, Alpha Chi
Orange Key
Prospector Staff

CHARLIE WHITSON
English
Track Team
M Club
Newman Club

STELLA YTURRALDE
Elem. Education
Alpha Lambda Delta
Spurs
Chenrizig
S. E. A.

STANLEY WALKER

WILL RAYMONK
Mining Engineer
A. P. O.
Sigma Gamma Epsilon
A. I. M. M. E.
Scabbard & Blade
A. S. M. E.

JEAN McLEOD

CAROLE WARD
Delta Delta Delta
P. E. M. Club
Modern Dance Club
Golddiggers

JUDY WILLIAMS
Delta Delta Delta

MENACHO ENRIQUE
Metallurgical Engineering
A. I. M. E.
A. S. M.

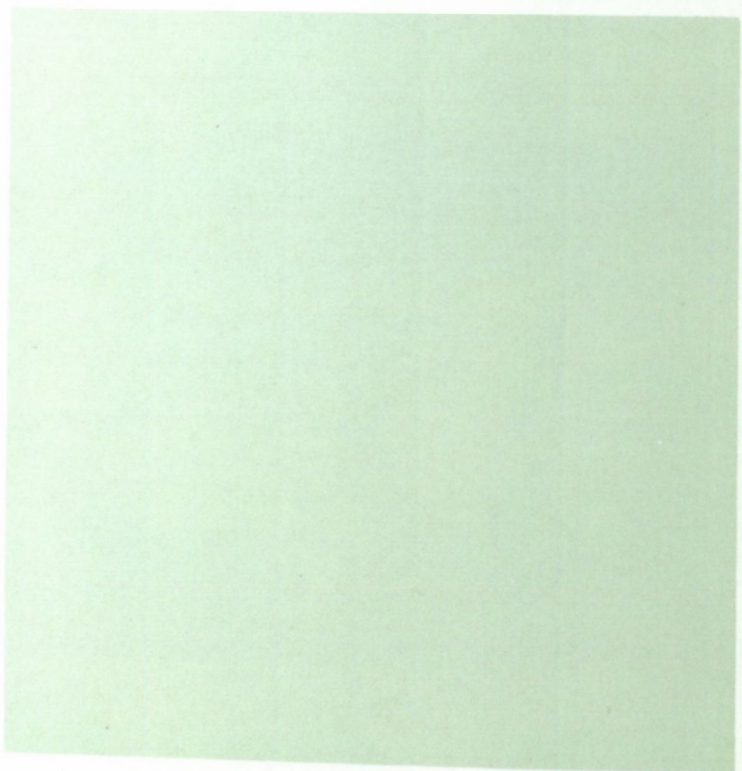

JUNIORS

Jimmie Allen | Bert Almon | Pat Ambrose | Adrienne Ames | Ernest Anderson | Wynn Anderson

Martha Artega | Barbara Archer | James Benner | Billy Best | Linda Carpenter | Steve Cone

James Connolly | Tommy Cook | David Cude | Robert Curtis

James
De Garmo

Jody
Dixon

Virginia
Drahan

Diana
Dreckman

Domingo
Domingez

Robert
Drotman

Bill
Erwin

Gloria
Enriquez

Judy
Faith

Gary
Feldman

George
Fielding

Kay
Fine

John
Fiol

Jeff
Gates

Joe
Gelsthorpe

Alfredo
Gonzales

JUNIORS

Judy Haddad | John Hafen | Glenda Hammon | Dody Hart | William Hart | Bettie Hastie

Mike Hatch | Ray Helburn | William Hewitt | Linda Hollenshead | Cynthia Humbert | Henry Ingle

Martin Jaffe | Bruce Janet | Bentley King | Carolyn Knott | Edgar Guerry | Patrick Lanpher

Patricia Lynch | Owena McCarty | Walter McCulloch | Alice McMahon | Gail McNutt

Don Marczeski | Gloria Marrin | Gary Matlock | Melver Williams | Howard Moeck

Janet Moore | John Moore | Karen Moore | Russell Moore | Christine Mora

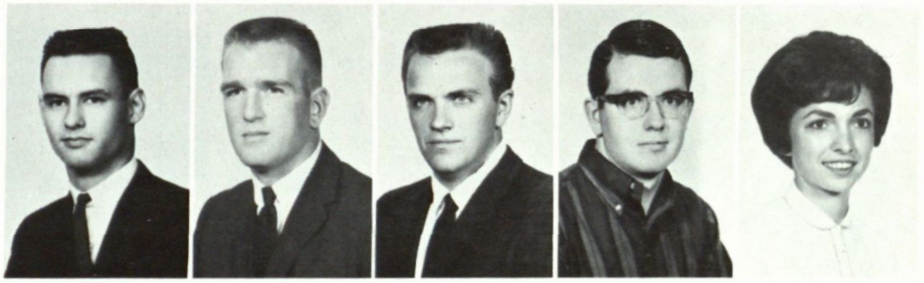

Keith Murray | Stanley Nelson | Bob Notely | Robert O'Rear | Gina Orellana

JUNIORS

Allan Osborn | Kay Patton | Karen Peterson | Floyd Philipa | James Rainwater | Nora Ramirez

John Remmie | Tom Rhoades | John Rice | Paula Ronquilla | Leona Rouse | Stephen Saltzman

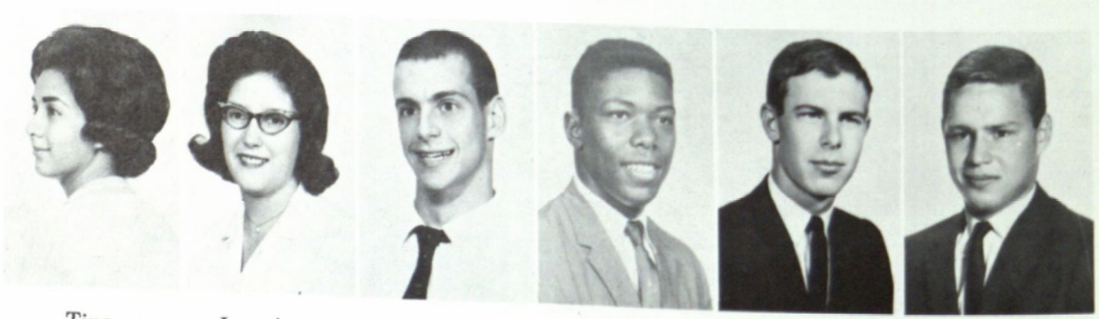

Tina Sanchez | Lou Ann Scott | Bob Segalman | Herbert Smith | Joe Smith | Justin Smith

JUNIORS

Donna Smyres | Kathleen Soldan | Maria Solis | Malcolm Spitalnick | Sharon Starkey | John Stephenson

Bob Thomas | Tooley Towns | John Trollinger | Paul Valdez | Carlos Valenzuela | David Vinson

JUNIORS

Frankie Volmer | Beryl Ward | Marva Ward | Eldine Webb | Norman Wenkley | Peggy Whitehead

Nancy Whitley | Oscar Williams | Maggi Wiswell | Peggy Wright | Joanne Yapor | Myrna Young

Robert Zielinski | Duane Baker | Terry Butler | Mike Davis | Joseph Felman | Tony Harries

Connie Kuhn

Mary Martinez

Richard Overly

Judy Palmore

Tita Steele

Nelson Sanders

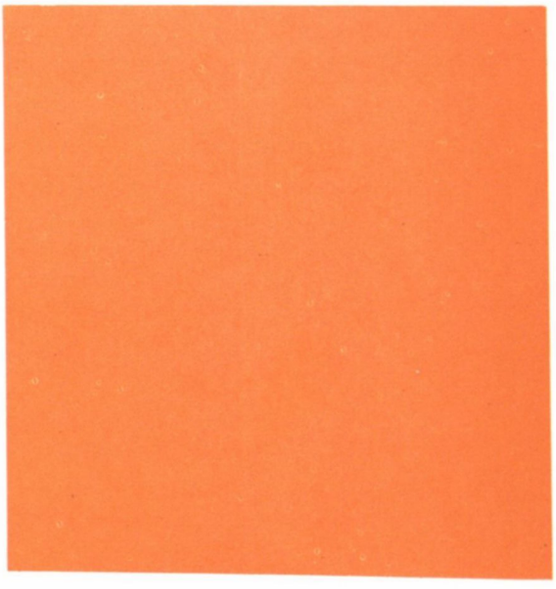

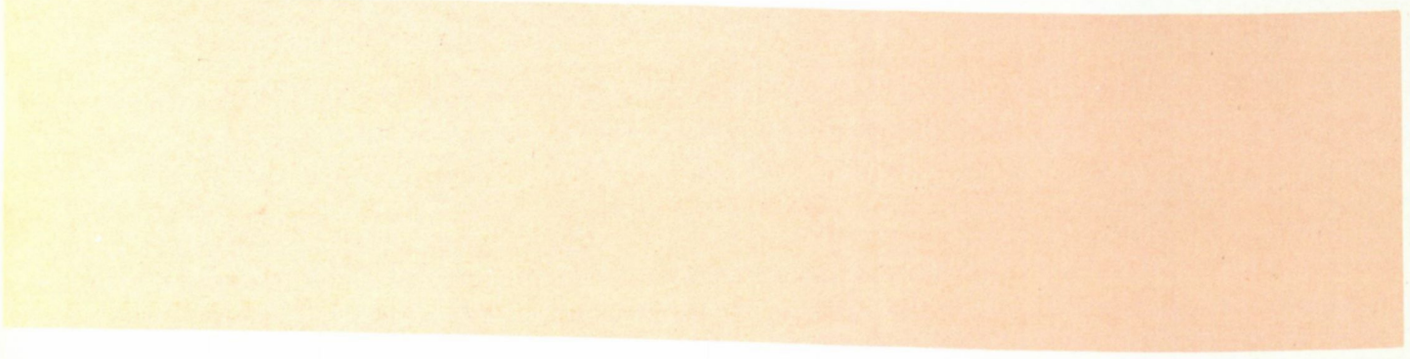

SOPHOMORES

Norman Abbott | Vance Alexander | Mohammad Al-Olayan | John Anderson | Vicki Atkin

Gordon Balter | Donald Barnum | Shannon Becker | Ginny Behrens | Carol Blackburn

Karen Boozer | Willa Ruth Braden | Barbara Brashear | Karyn Breckenridge | Judy Brokate

SOPHOMORES

Joel
Brown

Barbara
Browder

Betty
Bunn

William
Burke

Luis
Castellanos

Lai
Chew

Dale
Clayton

Polly
Cluff

Michael
Collier

John
Conn

Sharon
Conroy

Joel
Damron

Sherry
Davis

Linda
Dean

Sandra
DeVries

Sharda Dixit

Rose Dominguez

Nancy Ekdall

Julie Elkins

Becky Escalante

Pat Evans

Marte Fargason

Dave Fargier

James Faulkner

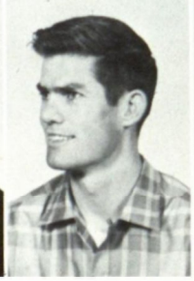

Carolyn Fisk

Karen Fithian

Jacqueline Ford

Jane Garrett

Bill Geyer

Jacklyn Goins

SOPHOMORES

Georgina Gonzalez
Lynn Gore
Lester Grau
Gayle Greve
Gloria Greve
Sharon Grimmesey
Beverly Grose
Allen Harding
Linda Harvey
Charlotte Hays
Lennie Henderson
Pat Hernandez
Ricardo Hernandez
Sandra Herrera
Howard Hill

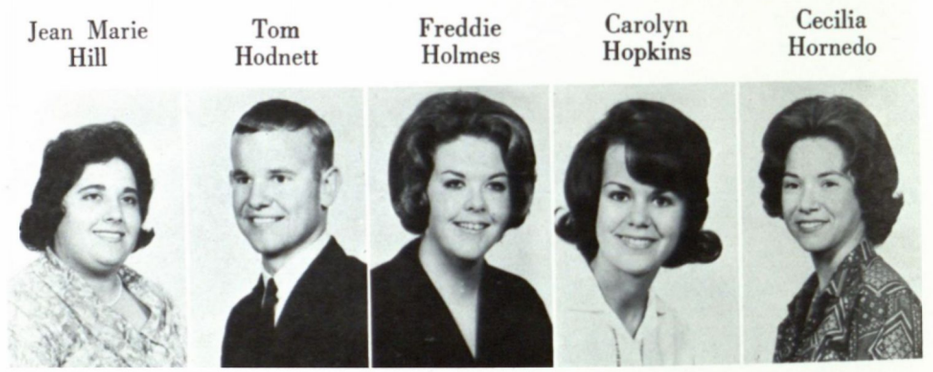

Jean Marie Hill

Tom Hodnett

Freddie Holmes

Carolyn Hopkins

Cecilia Hornedo

Barbara Hudson

Kaliko Hutchins

Tom Ingram

Jack Ed Irons

Alice Jackson

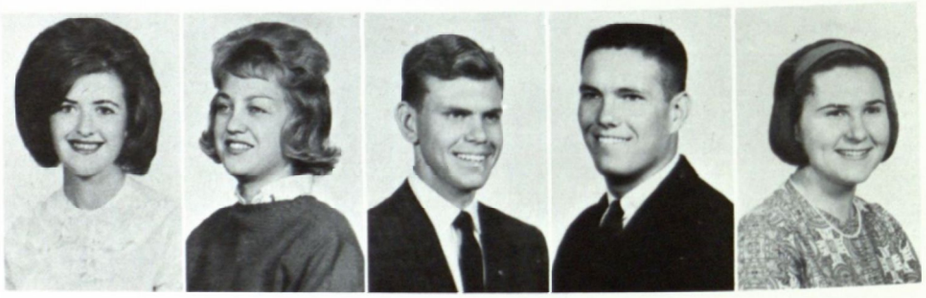

Ginny Jansen

Sam Jetton

Carroll Johnson

Amy Jones

Donna Jones

Hilda Kelly | Murry Klein | Leighton Kohloss | Sandy Lambert | Marty Laurel

Janet Lawless | Lee Leven | Don Levenridge | Mary Matthews | Elaine Maxwell

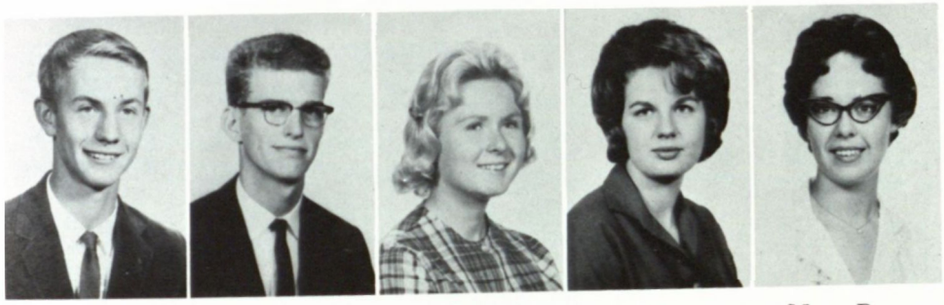

George McKenzie | Roy Merchant | Noel Miller | Sue Millhofer | Mary Dare Mitchell

SOPHOMORES

Jack Morris

Rosalyn Morton

Roberta Nejdl

John O'Neill

Trini Ontiveros

Patty Parks

Pat Parmeter

Judy Patterson

Nancy Patterson

Norma Perez

Keith Peters

Judith Rachow

Virgil Reed

Robin Rettgers

Carol Robinson

Sandy Rogers

Manuel Ruiz

SOPHOMORES

Arbie Salinas

Barbara Schafer

Tom Schooley

Helen Ann Shanley

Sharon Smith

Donna Stewart

Cathy Suaydi

Jane Suddreath

Ted Teegarden

Ann Tonkin

James Townes

Rose Marie Uttaro

Margaret Valenzuela

Levy Valdez

Naomi Vargas

Charles Wakeem

Karen Ward

Frosty Wardy

Wanda Weiman

Richard Westerman

Ann Weston

Marie Whearley

Roy White

Pat Wiman

Bobbye Wright

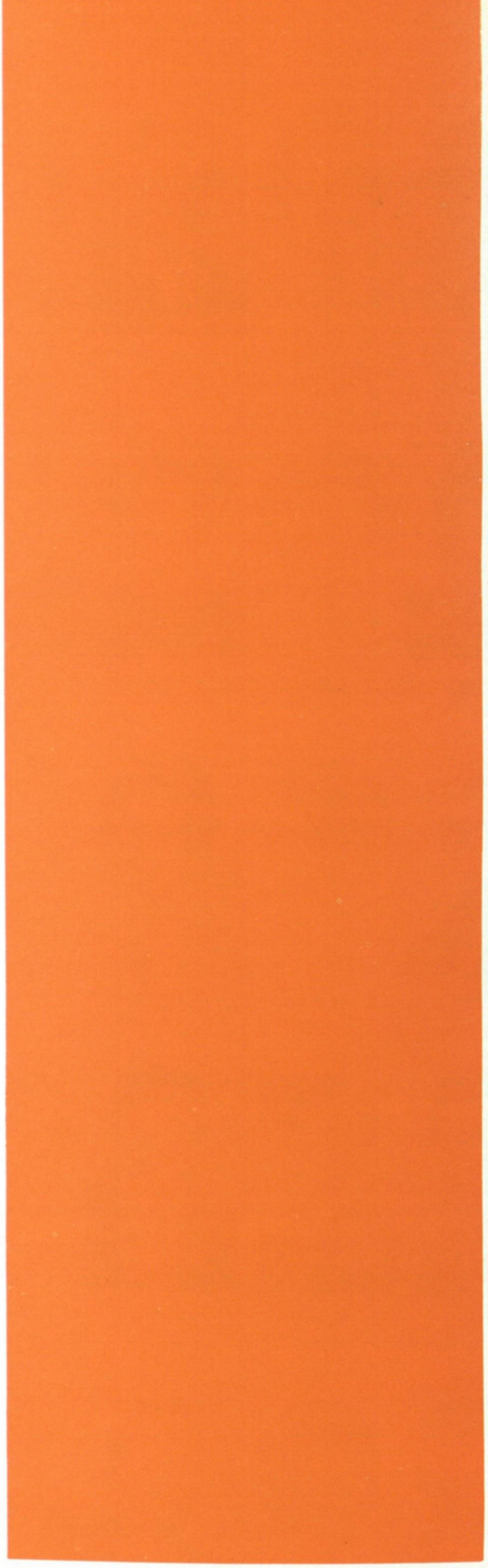

FRESHMEN

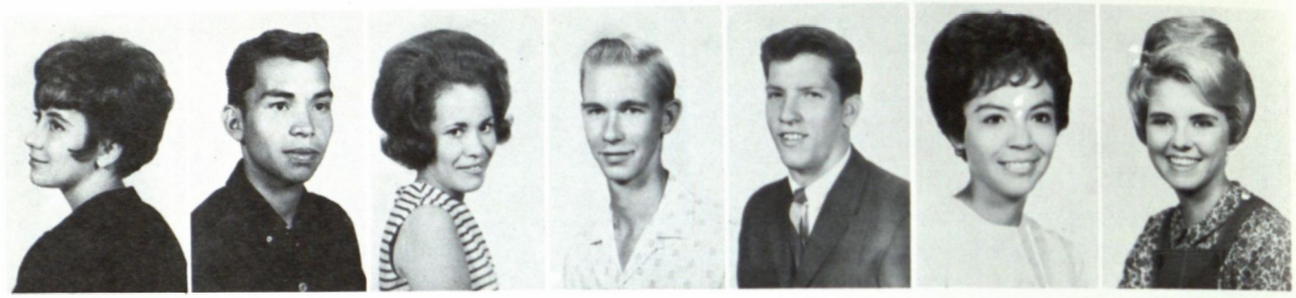

Margaret Adkisson | Alfred Aguilar | Rebecca Aguirre | Raymond Allen | John Ambrose | Mary Arrevalo | Ginger Austin

Les Aylesworth | Sandra Baca | Allen Baker | Jackie Baker | Ted Baker | Dale Banks | Buster Barnes

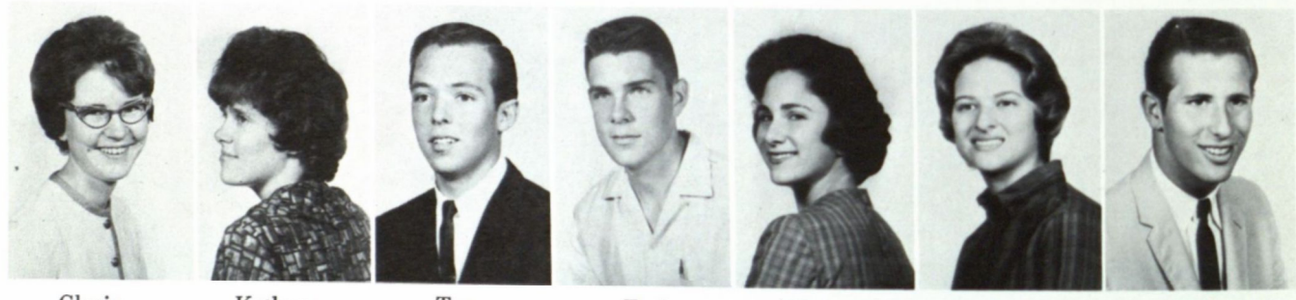

Gloria Barter | Kathryn Barton | Troy Bates | Earl Bean | Clodene Beavers | Judy Beckerman | Mike Beeman

FRESHMEN

Carol Bibby | Carolyn Biediger | Jo Ann Biester | Frances Bowden | Tommi Bower | Nancy Bradford | James Brannan

Janey Brennand | Mary Britton | William Britton | R. W. Brown | Ray Brown | Judy Burns

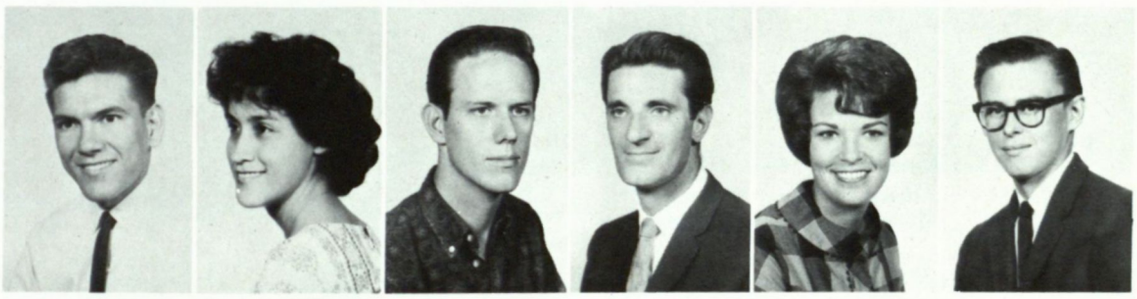

Lorenzo Candelaria | Armida Carrasco | Vance Causey | Joseph Cervelloni | Jan Coffin | George Cooper

Joe Corrasco | Cabell Cotton | Carolyn Cox | Jane Crawford | Sharon Criswell | Durrell Cullenbine

Deanne Dadich | Jimmy Dennis | Robert Dickason | Linda Dixon | Bill Dollar | Diane Donnell

Pat Doreen | Alberta Echols | Gloria Eisch | Anthony Encinas | Patsy Fisher | Anne Fitch

Carden Fletcher | Dwight Floyd | Stephen Friedman | Maria Garcia | Kent Gardner | Terry Gardner

Alfredo Garza | Lucille Gillis | Ann Glover | Sharon Goddard | Toby Goodwin | Bonnie Graham

Bertha Guzman | Benny Hahn | Clayton Hamilton | Roger Hamilton | Carl Harvey | Mary Harvey

FRESHMEN

Tom Hatch | Lynnette Hawke | Jene Hayden | David Henry | Raul Hernandez | Shirley Hill

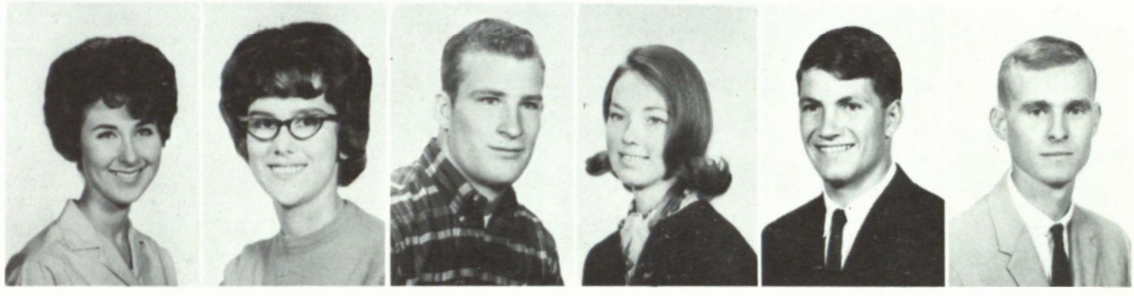

Jo Ann Hoffman | Eva Hoffpauir | Jerry Holderman | Leslie Hunkins | Dave Hunsicker | Jerry Hutcheison

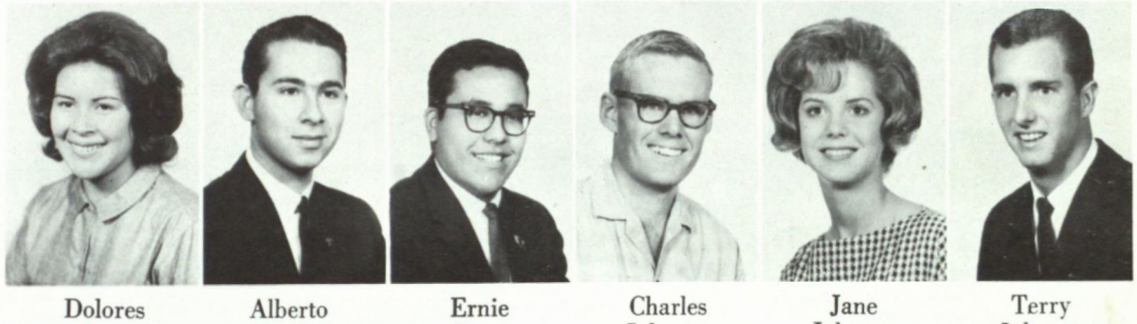

Dolores Jara | Alberto Jimeno | Ernie Jiron | Charles Johnson | Jane Johnson | Terry Johnson

Karen Jones | Susan Kalmans | Judy Karmiol | Randolph Kelley | Bill Kirkwood | Bob Knox

Angela Koepke | Sharon Lauritzen | Jan Lieberman | Bill Little | Eva Littlejohn | Leslie Lockhart

Efrain Lopez | Tommie Love | Gary Lusk | Melinda Lykins | Elizabeth McCarthy | Arthur McCowan | David Mahoney

FRESHMEN

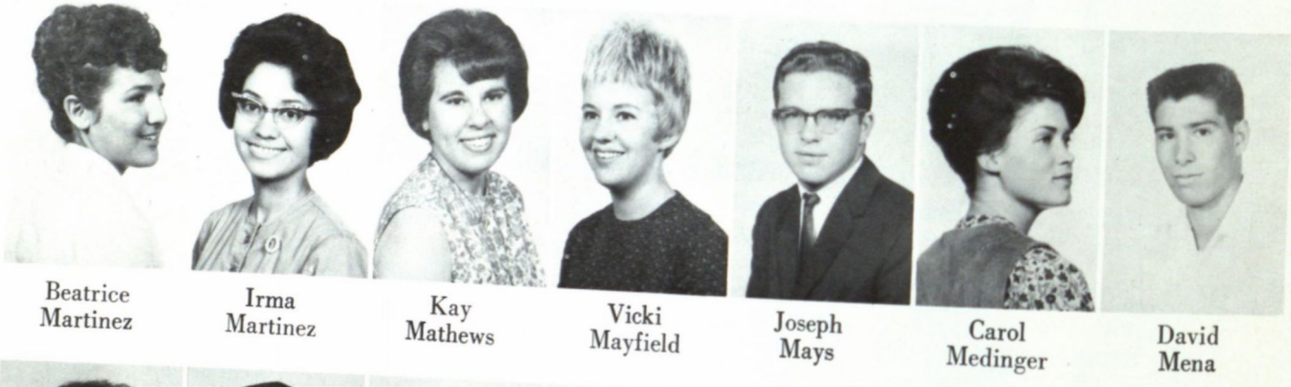

Beatrice Martinez | Irma Martinez | Kay Mathews | Vicki Mayfield | Joseph Mays | Carol Medinger | David Mena

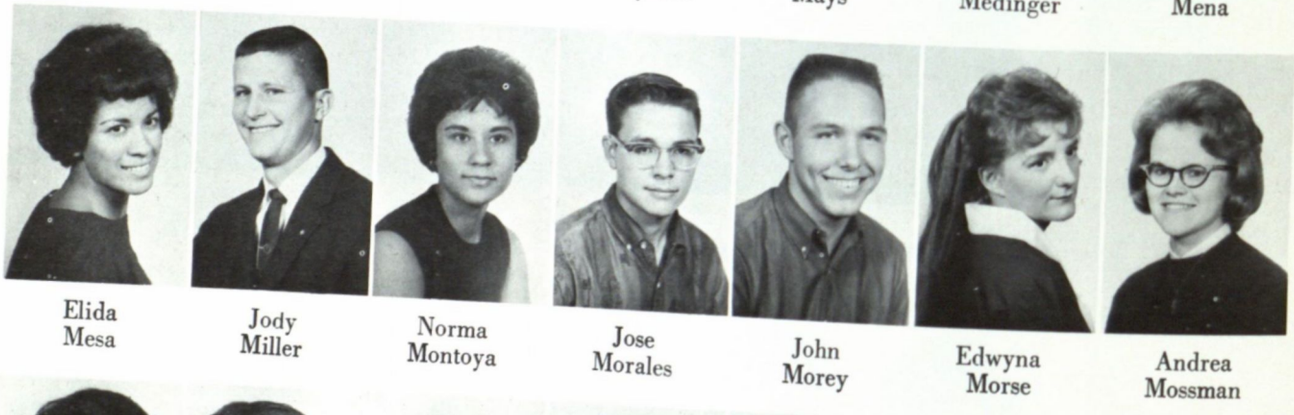

Elida Mesa | Jody Miller | Norma Montoya | Jose Morales | John Morey | Edwyna Morse | Andrea Mossman

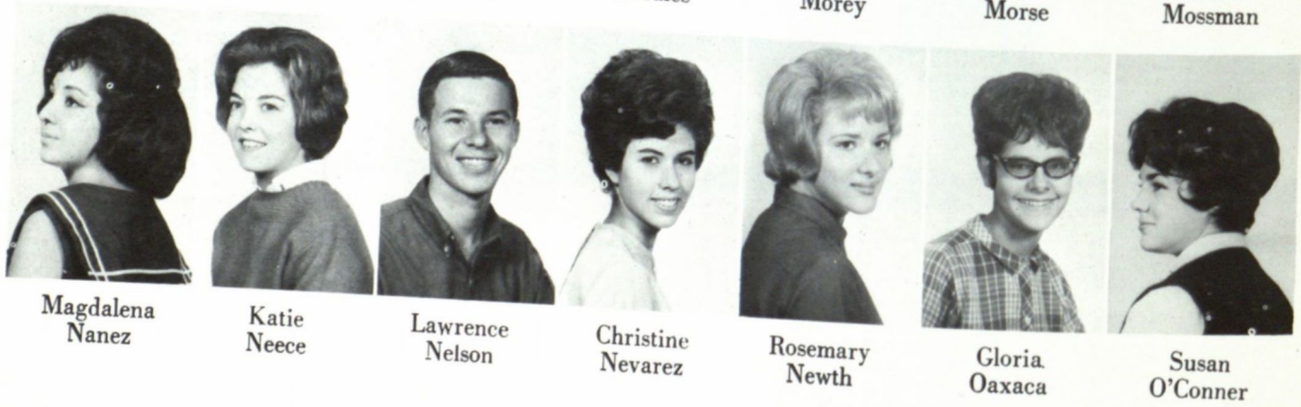

Magdalena Nanez | Katie Neece | Lawrence Nelson | Christine Nevarez | Rosemary Newth | Gloria Oaxaca | Susan O'Conner

Keni Patton | Scott Pharies | Susan Phifer | Dixie Pierce

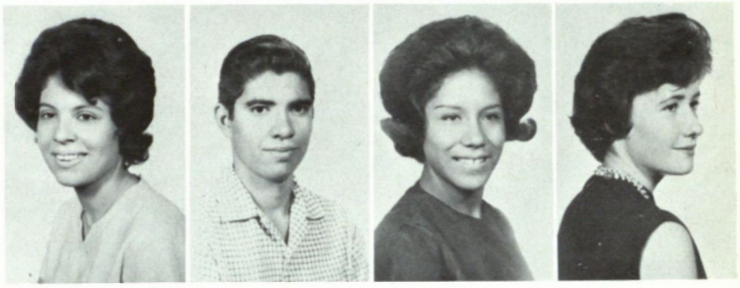

Ernestine Pina | Richard Pineda | Irma Ponce | Christine Powers

Carolyn Quillen | Lorenzo Ramos | Rosalind Ranney | Allynne Ray

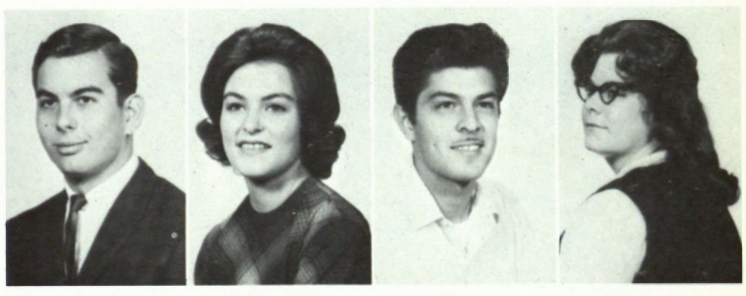

Ted Reed | Betty Reinert | Alfred Reyes | Penny Roberts

Lourdes Rodizuez | Reginald Ruebush | Vinita Russell | Edna Salazar | Gloria Saldana | Mike Sanchez | Samuel Sanchez | Gloria Saxon

Linda Schafer | Dorothy Scott | Peggy Sexton | Sara Shafer

Jane Siegel | Greg Siewart | Antonio Silva | Marianne Skopanski

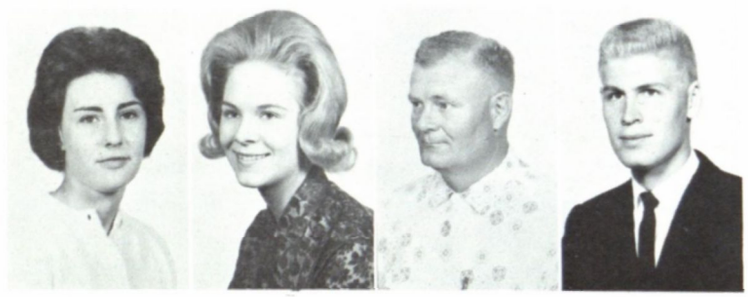

Diane Slaughter | Marylou Slemenda | Jay Smith | Johnny Smith

Marsha Smith | Ruth Smith | Nancy Sonnichsen | Raul Soto | Annette Steele | Martha Sue Stephens | Barbara Stone

Suzanne Strauss | Caress Sunderman | Mary Ann Tankersley | Richard Telles | Cecilia Terrazas | Ignacio Terrazas | Kit Thomas

Philip Thompson | Jeannie Todaro | Eddie Talentino | Robert Tolliver | Bill Tomlinson | Bernadette Torres | Linda Valle

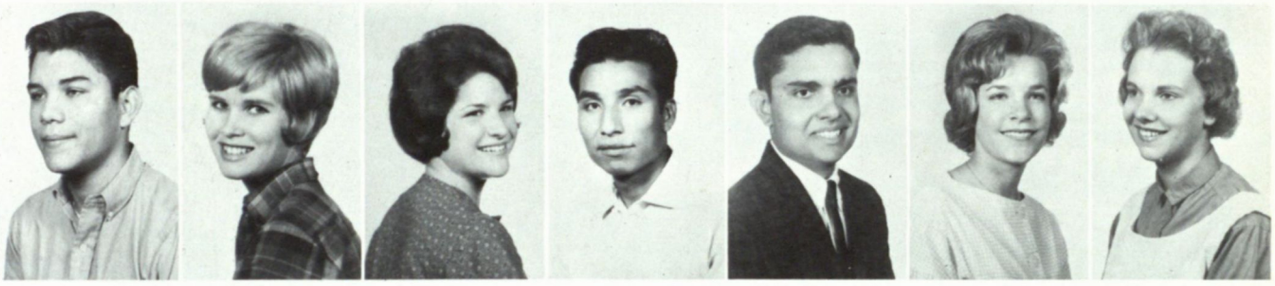

John Valles | Lois Vannerson | Virgina Varela | Leandro Vargas | Richard Wagner | Patricia Waide | Carol Walker

Mary Walker | Anne Wasser | Thomas Webb | Jo Dee Wells | Richard Wetzig | Dean Whitworth | Elizabeth Williams

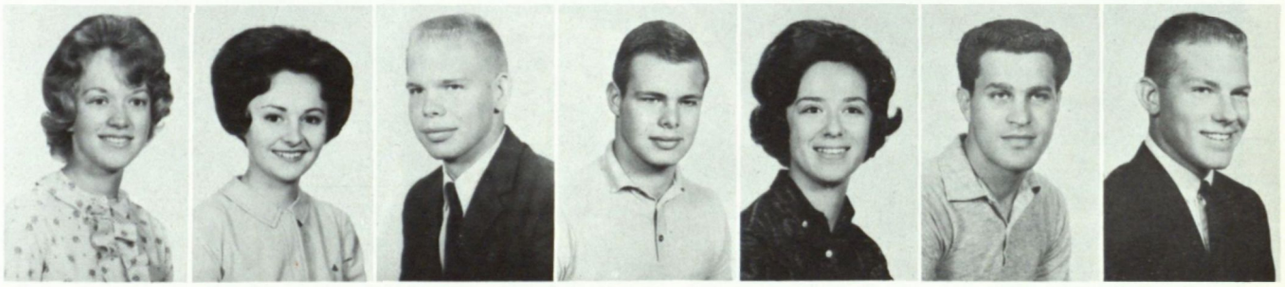

Linda Wingo | Cynthia Winston | Stephen Young | Harry Zimmer | Margaret Zumr | Tom Blandin | Joe Brown

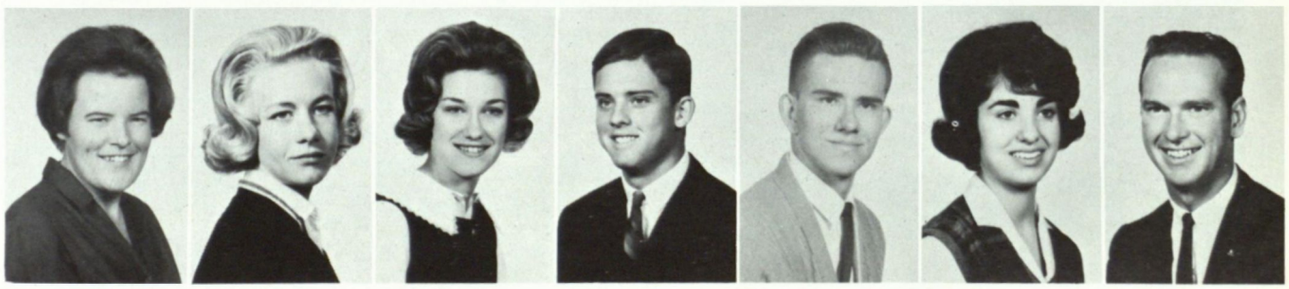

Jimmie Sue Cochran | Gayle Connell | Cathy Drovdahl | George Fowler | Edgar Guerry | Beatriz Garcia | Tommie Watrous

FRESHMEN

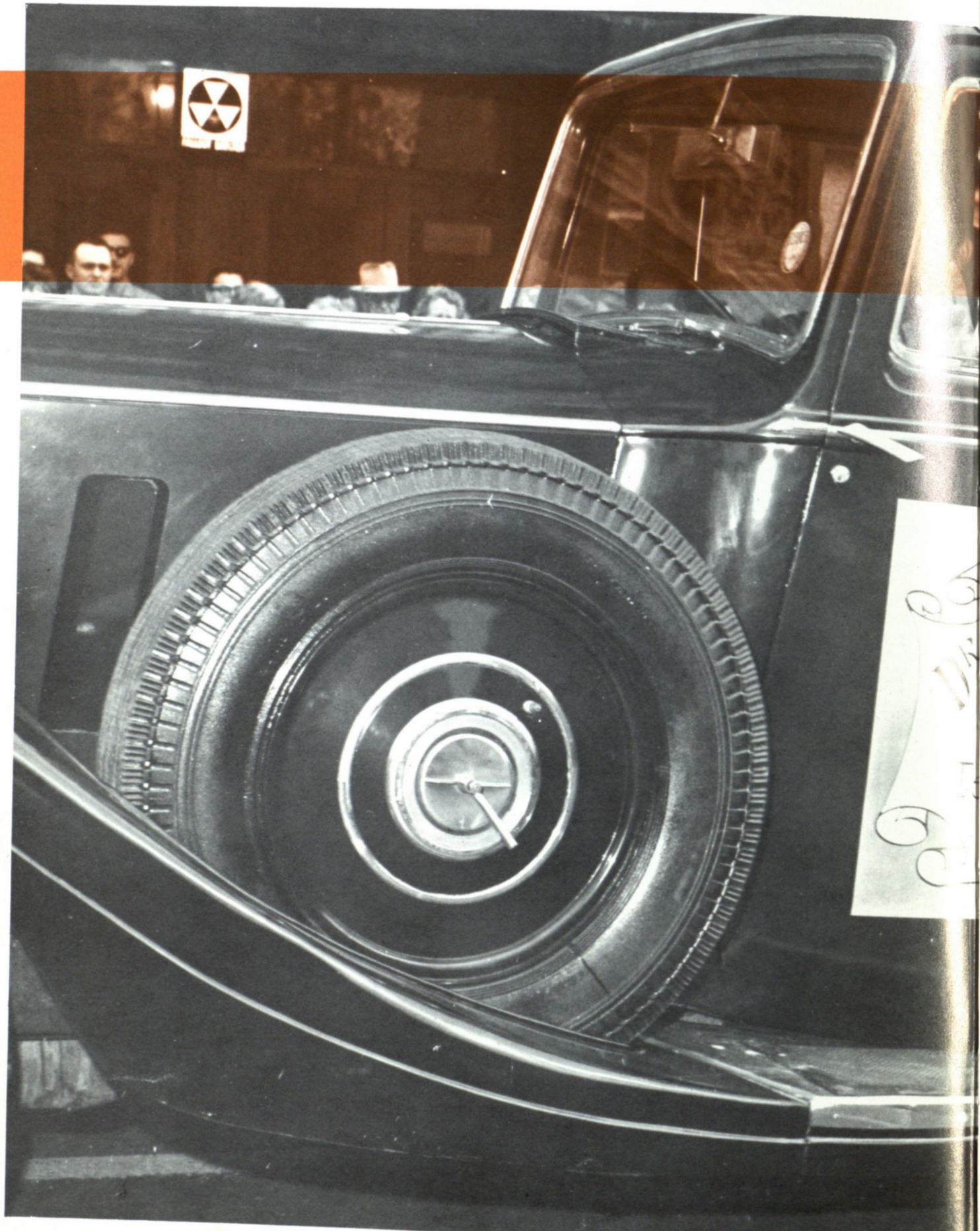

FACULTY

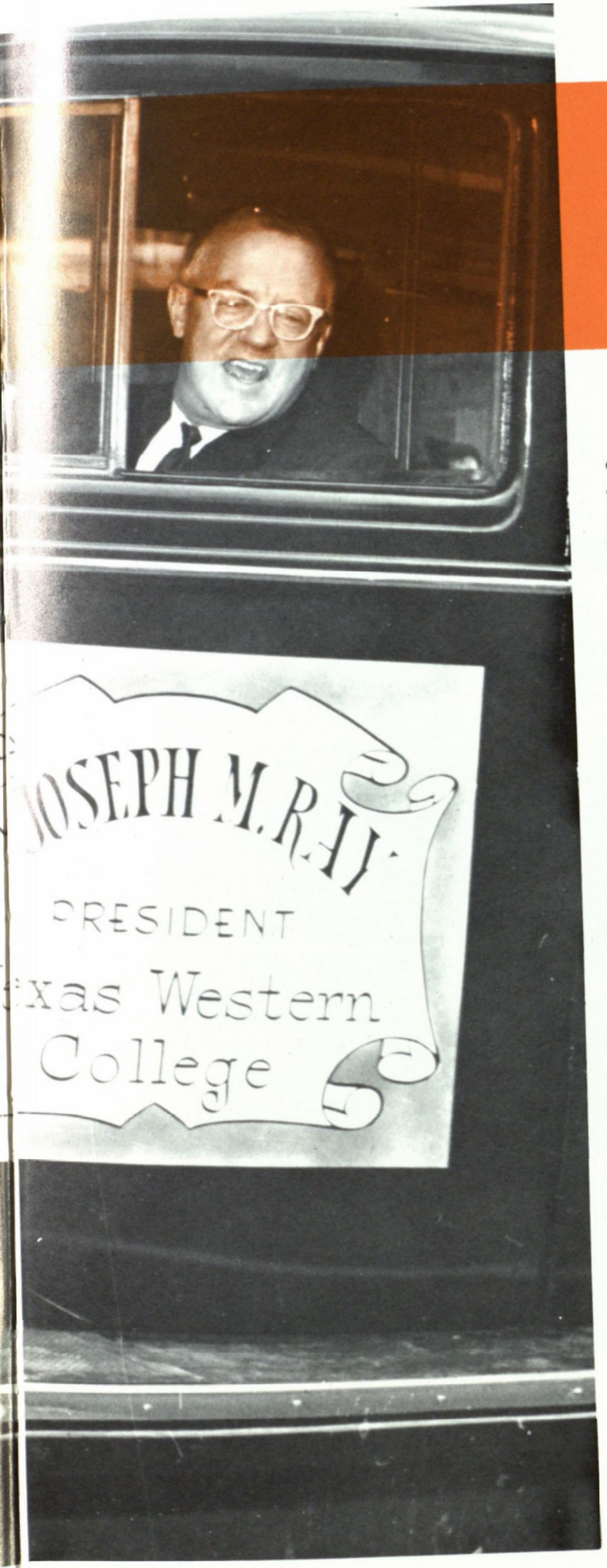

When, fifty-years ago, the State School of Mines and Metallurgy opened its doors to twenty-seven eager students, the faculty consisted of four professors, three lecturers, and a student assistant. The subjects taught were all allied to engineering, and the professional qualifications of these very able, practical men were either Bachelor of Science or Engineer of Mines degrees. Conversational Spanish was taught twice a week by one of the students, a native of Mexico. This was the nucleus of a faculty that was to grow in size and stature — figuratively speaking, of course—until it attained its present proportions.

With the annexation of the Junior College of El Paso in 1927, and the consequent broadening of the curriculum to include a liberal arts program, the faculty increased to five professors, three associate and seven adjunct professors, and sixteen instructors and lecturers.

In 1950, when the college was renamed Texas Western College, there were 114 full time faculty members, twenty four of which held a doctorate degree.

Today, there are over 6,000 students at this College. They are inspired and guided by some forty-eight professors, forty-three associate professors, fifty-four assistant professors, fifty-seven instructors, one football coach with three assistants, and one special lecturer. Assisting them are thirty-six part-time instructors. Sixty-eight of this total of 243 have obtained their doctorate. Certainly that nucleus of 1914 has grown in size and stature.

We, the students, are proud of our great body of learned men who have dedicated their lives to the imparting of knowledge for the betterment of humanity.

May these men and women find deep joy and satisfaction in the knowledge that their efforts are greatly appreciated by their students who take pride in being a part of this growing college.

Joseph M. Ray
President of Texas Western College

Mrs. E. L. Torok
Administrative Secretary
to President Ray

President and Mrs. Ray

Dr. Ray Small
Dean of Arts and Sciences

Dr. Lonnie Abernathy
Dean of Engineering

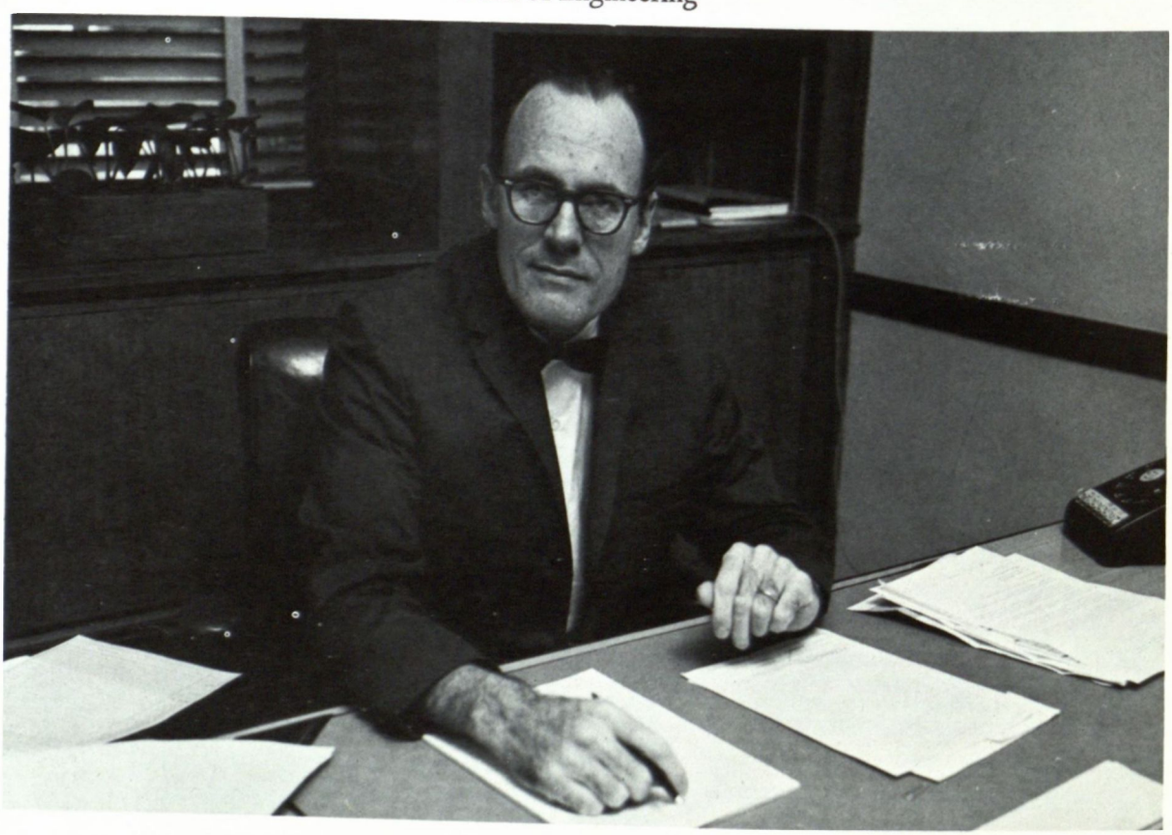

Dr. Clyde Kelsey
Dean of Students

Mr. Jimmy Walker
Dean of Men

Mrs. Louise Resley
Dean of Women

ART

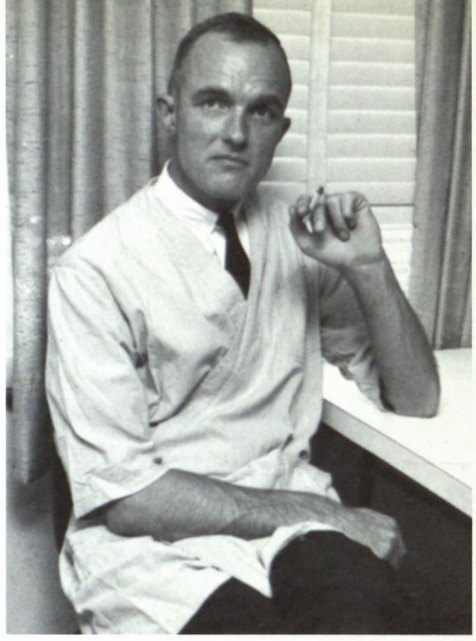

Dr. J. L. M. Baird
Department Head

E. Coogler

J. Baird

The function of the Department of Art is that of providing thorough and careful training in the fundamentals and techniques of the basic arts; drawing, painting, sculpture, jewelry making and silversmithing, ceramics, and graphics. This program includes the study of the development of art and acquiring appreciation through courses in art history. The Art Department also offers special courses of commercial design in advertising and interior decoration; and for the prospective teacher, art education classes deal with the processes of teaching art at the elementary and secondary levels. Furthermore, the Art Department offers to the professionally oriented art student a research course especially designed to allow him to select and explore intensively in an approved art area with the guidance of a member of the art staff. Texas Western's Art Department takes great pride in its art students.

BIOLOGICAL SCIENCES

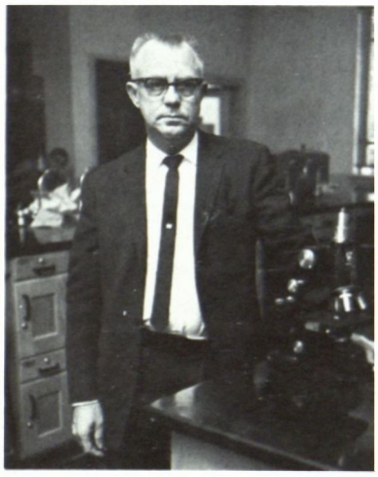

Dr. J. B. Reeves

Texas Western's Biological Science Department, which at the present time consists mostly of pre-med and pre-dental students, places its greatest emphasis on giving the graduate a sound foundation in the basic biological sciences—as well as the development of outstanding scholarship.

P. Chrapliwy

E. Duke

C. Landolt

CHEMISTRY

The Department of Chemistry plays a dual role on the Texas Western Campus; it is a service department as well as a degree granting department. It teaches the elementary courses in chemistry that are so important to the modern engineer or chemistry major; and at the same time, it offers programs leading to the Bachelor of Science and Bachelor of Arts Degrees in chemistry. The department's program is designed to aid the advanced technical education of exceptionally adept students, to allow the beginning student speedy advancement through his basic courses, and to offer advanced courses in qualitative and quantitative analysis. The chemistry department extends its curriculum from biology and medicine on the one hand to theoretical physics on the other. It offers almost unlimited possibilities for research.

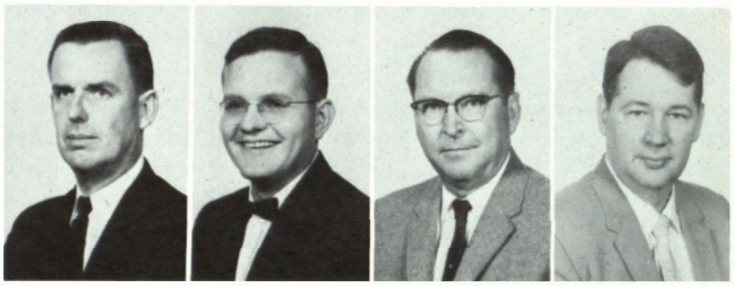

H. Alexander J. Foulds J. Hancock W. Lloyd

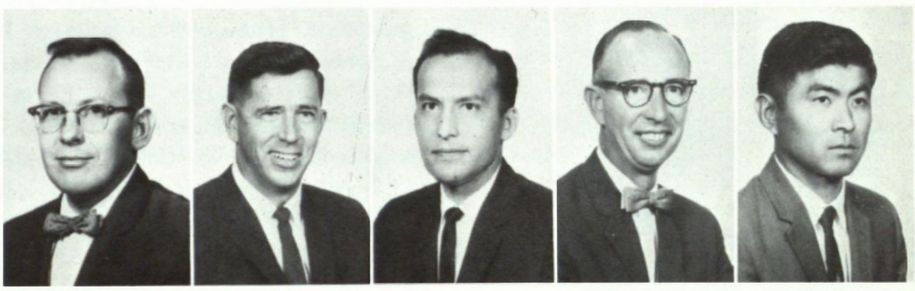

R. Miller F. O'Neal W. Rivera J. Scruggs F. Shioji

DRAMA and SPEECH

Mr. E. C. Reynolds
Department Head

The Department of Drama and Speech strives to make meaningful contributions to the theatrical and speaking education of the Texas Western student.

P. Adkins D. Brady C. Etheridge S. Gonzalez C. Jones J. Miculka H. Tucker

F. Buckner

P. Duriez

D. Freeland

W. Hartrick

H. Jensen

J. Johnson

J. Reynolds

J. Richards

E. Sanders

A. Stone

G. Tompkins

The Department of Economics and Business Administration serves three functions: It provides instruction in the particular business careers of Accounting, Economics, Finance, Foreign Trade, Management, Marketing, and Secretarial Studies. It offers a major program leading to the Bachelor of Arts Degree of Business Administration and to the Bachelor of Business Administration Degree. And it strives in getting the graduate an excellent reception and acceptance in his chosen field by not only continually improving its curriculum, but also by gaining publicity for the department through its faculty's presenting papers, attending national meetings and conferences, and writing dissertations. Individual economics and business administration courses, as well as the entire curriculum, are kept up to date by frequent revisions. For instance, the department now has a statistics and computor center of calculators to modernize the courses in data processing and accounting and a classroom full of IBM "Selectric" typewriters, the latest model developed by IBM. The department takes pride in its goal—that of gaining recognition and a reputation for its graduate.

ECONOMICS and BUSINESS ADMINISTRATION

Dr. R. W. Burns
Department Head

EDUCATION

The Department of Education, which has the largest number of majors on the TWC Campus, emphasizes two levels of development: the undergraduate courses pertaining to elementary and secondary education and to special education of exceptional or mentally retarded children, and the graduate division primarily stressing training counselors leading to the Master of Education. The principal aim of the Department of Education is to turn out good teachers—all under three significant areas. First, the program of general education gives every student in the field of Liberal Arts an excellent academic foundation. Second, considerable work is emphasized in an area of specialization; for example, the students "practice teach" in public schools—thirty-six hours at the elementary level and forty-eight hours at the secondary level. And third, a professional attitude is developed through introduction of practice teaching in the education classes. This program should give every student a broad foundation in education; it should prepare an individual to teach in his area or areas of specialization; it should give some understanding in regard to how students grow and mature, in the procedures of evaluating students, how students learn, and how to develop curriculum units. The students are exposed to various teaching methods, in addition to actual teaching. Because there are unlimited opportunities in teaching profession, it is not surprising that at Texas Western more degrees are granted in Education than in any other field.

M. Cline M. Craik V. Davis J. Day

W. Fisher A. Foster L. Henderson J. Meadows C. Wivel

C. Cervenka R. Coleman P. Hassler

C. Nichols P. Young

In the Department of Engineering at Texas Weste[r]llege the student has a choice of curricula in Civil Engineeri[n]g, Elec-trical Engineering, Mechanical Engineering, and Drawi[n]g. These Curricula are designed to prepare the student upon g[ra]duation to hold positions in various fields of engineering.

The civil engineering courses range from problem [a]nd data analysis to advanced structural analysis, engineering [s]ystems, and concrete design. The electrical engineering program [in]cludes curricula ranging from electromagnetic field theory and [e]ngineer-ing electronics to advanced topics in communication, eng[i]neering electronics, digital and analog computers, and energy co[n]version. Mechanical engineering ranges from such courses as mec[h]anisms and thermodynamics to mechanical engineering measu[re]ments and system analysis.

In the research laboratories students perform several [o]f the classic experiments of engineering and several dealing with re-cently discovered phenomena.

ENGINEERING

R. Barakat P. Birkinshaw L. Berkman [J.] Braddy

W. Calhoun J. Dugan F. Ehmann B. Evans

ENGLISH

ENGLISH

The Department of English endeavors to make significant contributions to the education of the Texas Western student in two ways. First, it seeks to teach the art of speaking and writing well. In its freshman advanced courses it demands analytical thinking, logical organization of ideas, and the expression of these ideas in clear, precise language. Second, the Department seeks to help the student know and realize the present world around him and the world of the past. It hopes that through the study of these literary works, the TWC student will grow in an awareness of the human assets which enrich life and the mind. The Department of English gives to professionally-minded students courses that broaden not only his scope, but also his view of all mankind.

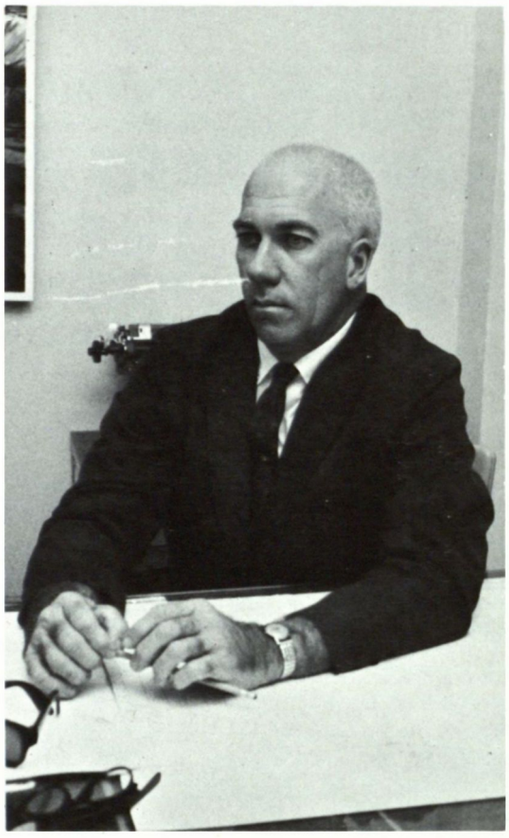

Dr. J. M. Leach
Department Head

J. James S. Justice R. La Fontaine T. Penfield

J. Quarm E. Richeson L. Sipiora R. Small

G. Smith R. Spiese P. Stroud R. Walker J. West

The Department of Geology and Geography offers course work leading to various fields of specialization—chemistry, physics, paleontology, and all the geological fields. The student may also complete a curriculum in other major branches of engineering. Experiencing an outstanding growth in the last few years, the department also offers service courses to other academic departments.

GEOLOGY

L. Nelson W. Strain

L. Cardenas R. Meek S. Myers M. Straus

GOVERNMENT

The Department of Government strives to give the student an understanding in the various kinds of governmental systems, doctrines, and relations. Courses investigate the organization, powers, function, business methods, principles and political problems involved in international relations of the states of the world with particular emphasis on nationalism and imperialism. This year, besides being a new department within itself, the Government Department had added a new course; Inter-American International Relations, which involves the political, economic, and cultural relations among the Latin American states. The department aims to give the graduate a thorough study of the processes involved in the management of men and materials in the accomplishment of the purposes of government.

HEALTH and PHYSICAL EDUCATION

The Department of Health and Physical Education at Texas Western College, believing that every student needs a well-rounded education, has organized a program to meet these needs. Service courses for men are designed to provide vigorous, strenuous, and aggressive activities that will be of lasting value; service courses for women are designed to provide activities that are mentally and physically stimulating, as well as promoting grace, vigor, and poise through group and individual instruction. All service courses are provided to promote vigorous, mental, emotional, social and physical health; to further the education of the individual through physical activities; to develop motor skills; and to prepare for leisure time activity. In addition, the Department trains the student for teaching.

Ben Collins
Department Head

K. Craigo L. Glardon D. Hardin M. Loper

M. Broaddus M. Dickson W. Fuller J. Harvey R. Strickland C. Warner

HISTORY

The Department of History provides its students with an opportunity to survey civilization from its beginning to the present, including the major political, social, economic, and cultural trends of the past and present which have influenced the world situation of today. The Department strives to give the students a broad background of man's evolution from a historical viewpoint.

JOURNALISM and RADIO-T. V.

Virgil Hicks, Department Head

The Department of Journalism and Radio-Television, realizing the need for professionally trained men and women in the field of communications, offers a complete curricula in the field of journalism and radio-television. Organized on a professional basis, the Department aims to provide students with a broad background in English and history, economics, political science, and business—plus realistic training under professional newsmen and radio-television men as instructors. Texas Western facilities are new, modern, and complete, offering the prospective student unsurpassed opportunities for learning every phase in the field of communications.

J. Middagh

MATH and PHYSICS

The function of the Department of Math and Physics is that of providing thorough and careful training in the concepts and techniques of mathematics and physics. Because of the extremely rapid growth of knowledge in scientific and technical areas during the past few years, the Department's program includes the modern facilities for teaching. The major departmental objectives are to offer courses leading to a bachelor's degree with adequate preparation for graduate study, to offer courses necessary for public school teacher certification, and to offer service courses as requested by other academic departments. The Department now offers a Master of Science degree in Physics, a new addition to the degrees conferred upon Texas Western students.

S. Agarwal, W. Burgett, F. Bailey, O. Kruschwitz, H. Ballard, O. McMahan, R. Bentz, V. Miculka, C. Gladman, R. Pryor, D. Horner, R. Schumaker, E. Knapp, E. Threadgill

MINING and METALLURGY

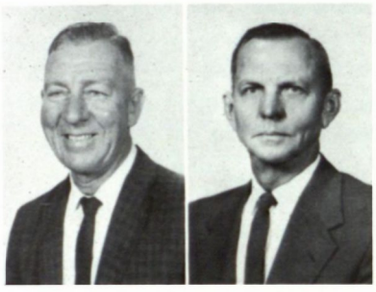

W. Heer E. Thomas

The Mining and Metallurgy Department offers a curriculum designed to give the engineering student a comprehensive study of the applicability, safety, production, and comparative costs of mining methods; of mine examination and valuation; of mineral and rock mechanics; of the principles of metal extraction, processing, and refining; and of the structures and properties of metals and alloys. The Department of Mining and Metallurgy fulfills its function of providing the careful training necessary for any engineering curriculum.

G. Bond J. Briggle J. Neely

C. Kiefer J. Woodyard

The Department of Military Science strives to produce junior commissioned officers who by their education, training, and inherent qualities are suitable for continued development as officers in the United States Army. Training in military leadership is emphasized, as well as instruction in subjects common to all branches of the Army. Upon successful completion of the four-year ROTC program, students who qualify as Distinguished Military Graduates are eligible for appointment as commissioned officers in the Regular Army.

MILITARY SCIENCE

MODERN LANGUAGES

The Department of Modern Languages provides its students with an opportunity to acquire an officially approved language as a tool of research and a medium of cultural enrichment. The methods of instruction employed aim at the development of all skills necessary for practical use of the language. All these skills are developed equally in all of the classes. The impact of language in the modern world of today affects the sources which the college student must use in order to obtain technical information. The Modern Languages Department meets this need by making available to the student the language he needs to understand these new sources. Of prime importance to any collegiate student is a knowledge of a language which he does not use everyday.

J. Bailey

C. Bevans
F. Brewer

C. Chrestian
G. Gabriel

M. Rodriguez
E. Scruggs

R. Tappan
W. Webb

MUSIC

In the Department of Music the student has a choice curricula designed to satisfy several objectives: Teacher training, professional training, and avocational interest. The departmental program aims to give the student a sound foundation in music theory, literature, and education. Also part of the program is applied music: Band, Choir, Orchestra, Chorus, Lab Dance Band, a fully equipped symphony orchestra, a concert and marching band, a laboratory band, small chamber groups and two larger choirs. Also, many non-majors participate in these activities in addition to the departmental majors. Study and public performance are important parts of the life of the music major.

Dr. E. H. Thormodsgaard
Department Head

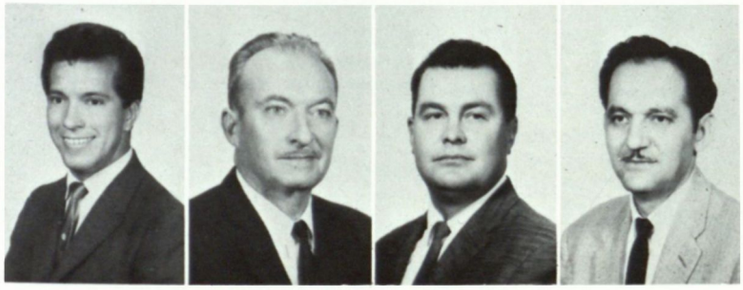

L. Alderette R. Briggs H. Cardon A. Chavez

E. Eicher R. Henderson H. Hillyer M. Meyer H. Nelson L. Thayer O. Eidbo

PHILOSOPHY and PSYCHOLOGY

G. Barrientos

T. Chism

R. Whitworth

Man and his behavior, a search for truth through logical reasoning rather than factual observation, man's internal and external relationships, the various phases of human culture, and the principles of growth and development improvise the general curricula topics provided by the Department of Philosophy and Psychology. The problems of matter, life, mind, truth and value are investigated to give students a thorough understanding of the problem of knowledge and human behavior.

Dr. John Haddox
Department Head

Dr. Clark Knowlton
Department Head

SOCIOLOGY

The Department of Sociology specializes in man's relation with man—human relationships, a subject of universal interest today. In order to understand the world of today, one must have an appreciation of the ways in which individuals, groups, and nations have related themselves to each other in the past as well as in the present. Political, economic, religious, educational, and family systems are investigated by means of the specialized techniques of sociology in an effort to give students at Texas Western familiarity with and understanding of man's behavior in association with his fellow men.

M. Quinn B. Hollingsworth

STAFF

The Staff of Texas Western College patiently give their time and effort in working "behind the scenes" to maintain all the facilities necessary to provide a well-organized college system. They strive endlessly in always trying to obtain the needs of Texas Western College.

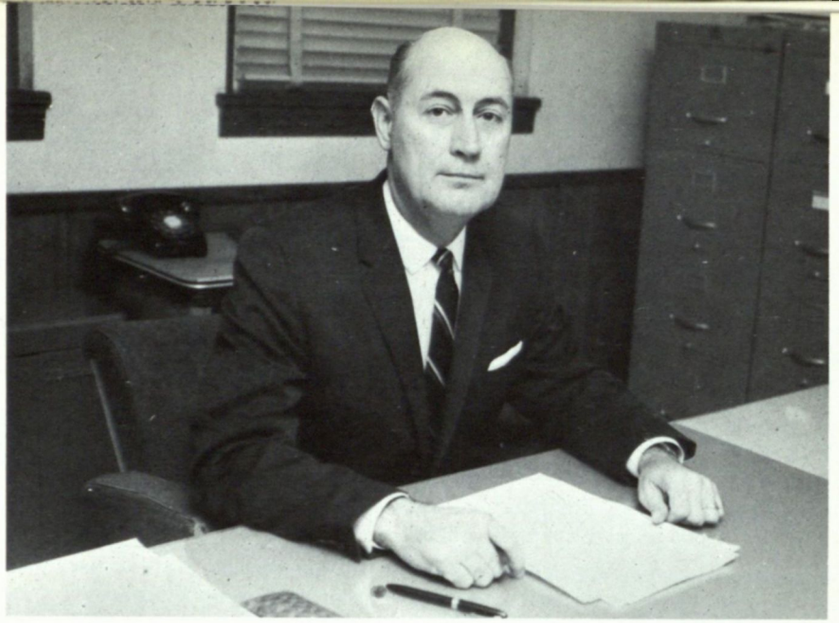

Halbert St. Clair, Business Manager

M. Aguilar C. Arnold L. Bennett M. Boydston J. Cavalleri M. Crowson A. Estrada

H. Gerecke V. Hopper S. Jones D. Kendrick B. Kelley P. Smith P. Stanchos

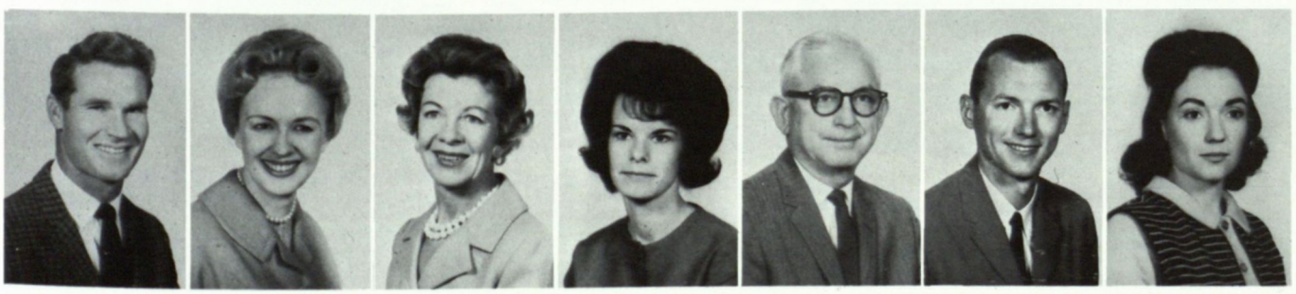

J. Stewart L. Todd B. Fatuch S. Van Pelt J. Whitaker J. Whitelaw S. Williams

BOARD of REGENTS

Left to Right: John S. Redditt, Levi A. Olan, Wales H. Madden, Jr., A. G. McNeese, Jr., W. W. Heath, Walter P. Brenam, Frank C. Erwin, Jr., H. F. Connally, Jr., Mrs. J. Lee Johnson, III.

Front row, left to right: Chris P. Fox, Conrad P. Ramirez, Mayor Judson F. Williams, chairman, Mrs. Jack Kitchen, Mrs. J. Burges Perrenot, Mrs. Thad A. Steele, President Joseph M. Ray, Marshall Willis; second row: Richard W. Mithoff, Dr. Ray Small, William Latham, Jack C. Vowell, Jr., Francis Broaddus, Jr., Francis Morgan; third row: Edward F. Schwartz, Theodore R. Lind, Dr. Milton Leech, Frank Hunter, Col. J. T. Meteri; fourth row: Dr. H. E. Charles, Dr. M. P. Spearman, J. M. Hanks, Richard C. White, Granville M. Green, Dr. Floyd S. Fierman; top row: Jack V. Curlin, Dr. L. D. Hadkew, William B. Hardie and Edwin W. Carroll.

These people are the civic and business leaders in our community who will be responsible for the projected growth and academic success of Texas Western College within the next ten years. Through their efforts, the T. W. C. students of 1973 will enjoy advantages we can only dream of.

MEMBERS of MISSION '73

CLUBS

Texas Western College had over eighty activity groups or organizations. This integral part of collegiate life includes governmental organizations, national and local fraternities and sororities, honor societies, departmental clubs, music and drama groups, religious affiliations, and student publications. There is an activity on this campus for every student; moreover should there seem to be a lack of endeavor in any particular direction, other approved groups could be formed.

In this Jubilee year, let us look at some of the groups that were formed in the early days of our college, but which fell by the wayside in the passage of time.

In 1918, the Ad Club was formed to advertise a small struggling college, and to keep its name before the public. Two years later, the Ancient and Onery Order of the Wa-Pu Bird came into existence. The aims and by-laws of the strange named society seem to be missing from the archives of the college; this may prove a fruitful field of research to one who has the yen. The "Merry Maskers" of 1928 presumably were the forerunners of the College Players, but is it generally known the Gold Diggers followed a male football squad—the Ore Diggers?

Groups of aspiring authors have banded together from time to time; the Scriblerus Club which, with the students from the Junior College of El Paso in 1927, was followed by the Quill Club, who produced their own Magazine, *The Parchment*.

The Woman Hater's Club formed in 1932 would seem to suggest that five years of daily contact with liberal arts co-eds had not been time enough to soften the hearts of some of the miners! Be that as it may, when the out-of-town men formed themselves into a band called the Outpost, the dorm girls followed suit and became the Outcasts!

However, there does remain at this college one unsolved mystery. Who were the R. F. D. Co-ed Club of 1924? If, after scanning the various college organizations in this section, there should be someone with the necessary time and inclination, why not form a group for the purpose of clearing up this riddle?

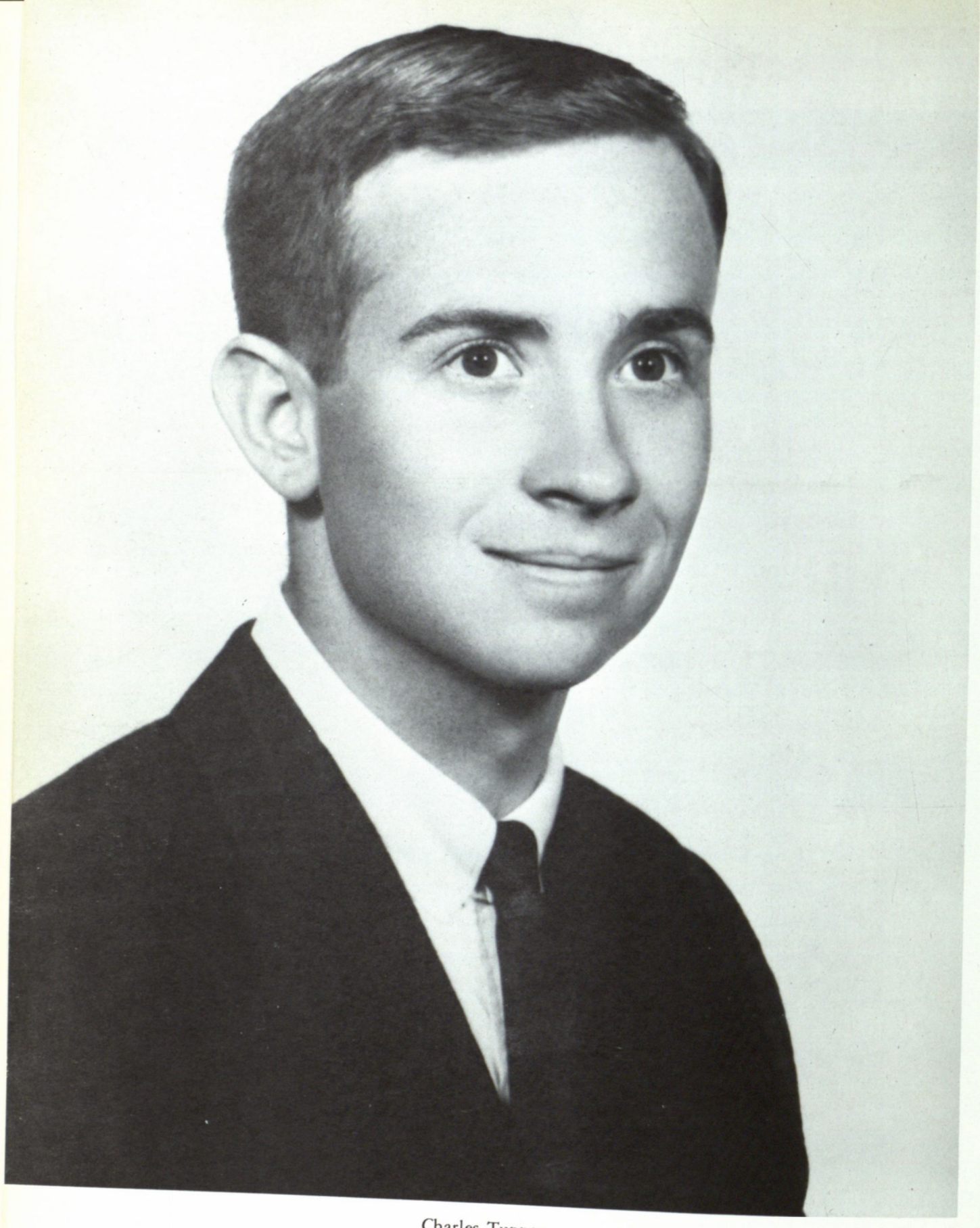

Charles Tupper
President of the Student Association

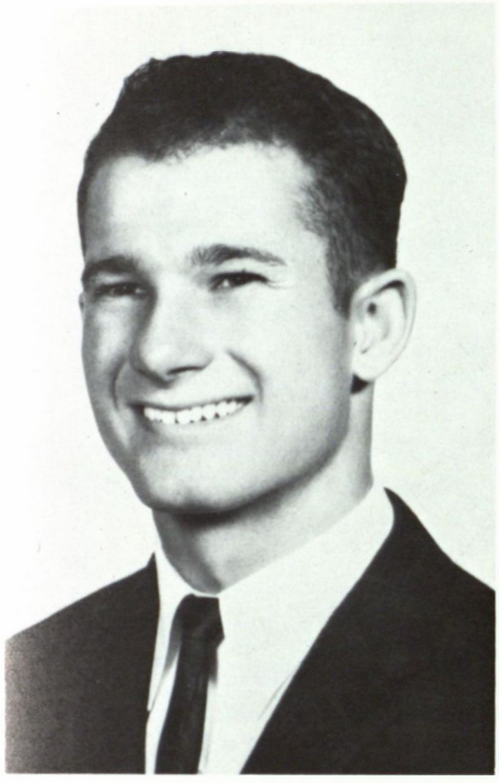

Billy Best
Vice President

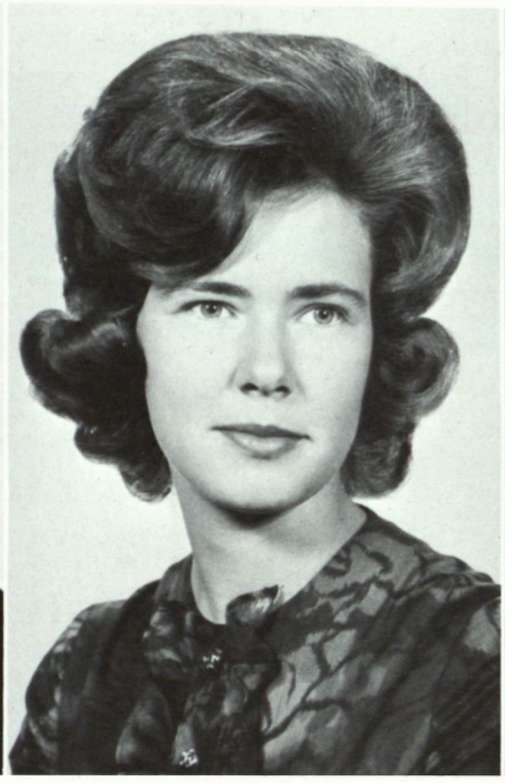

Virginia Love
Secretary—Fall

Betty Jane Thomas
Secretary—Spring

The Executive Branch of the Student Association exists to implement the laws of the Student Senate and the constitution and to carry out the policies of the President. Within this branch is found an Executive Council and Executive Cabinet. The Council consists of representatives from various councils on campus such as the Interfraternity Council, Interfaith Council, Honorary Council, Business Council, Engineering Council, The Independent Club Council, Panhellenic Council, and the Interdormitory Council. One cheerleader also sits on the council. The cabinet consists of the elected officers and President of the Associated Women Students. The cabinet is responsible for administering the laws of the legislature. These students on this page are the members of the Cabinet, and those on page 194 are the members of the council.

Arts and Sciences Representative
Ann Crawley

S. A. OFFICERS

Billy Best
President

Bill Harrison
V. Pres.

Betty Thomas
Secretary

Carl Moore
Parl.

STUDENT SENATE

Barbara Abraham

Julie Alden

George Arbuckle

Bob Baker

Wilber Bateman

Jim Benner

Ted Blackwell

Jim Cass

Roy Covert

Ted Cruz

David Cude

Robert Davis

Diane Donnell

Carolyn Fisk

Ann Foster

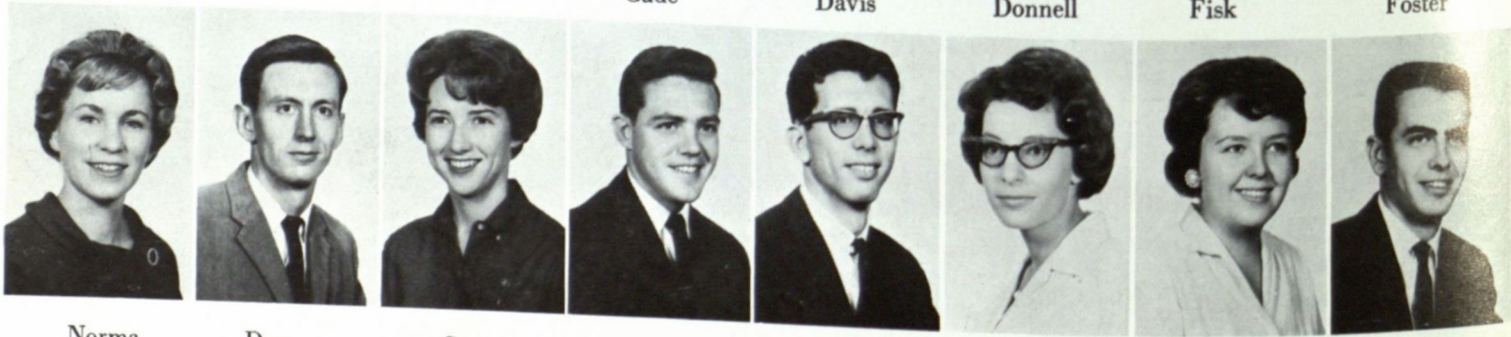

Norma Fulks

Don Gibson

Sue Glover

Martin Gold

Ken Goldblatt

Judy Haddad

Pat Hamilton

James Hinds

Charles Humbert | Al Humphrey | Donna Hurley | Ginger Jackson | Pat Lanpher | Owena McCarty | George Martinez

The Student Senate is the workhorse of the student government. Out of it come up to twenty different committees during the course of the year. These committees, under the direction of the Rules committee and the Student Association Vice-president, accomplish whatever work is necessary for the success of the many activities on the campus which fall under Student Association jurisdiction.

Membership in the Senate consists of either one or two representatives from each campus-recognized organization. Each organization, be it Greek or independent, social or service, is allowed one representative if its membership falls below 25 and two if it has over 25 members. In addition, a maximum of ten unaffiliated students may be seated.

Myrna Matoy | Mary Matthews | Victor Montez | Janet Moore | Arturo Oaxaca | Trini Ontiveros | Nancy Patterson

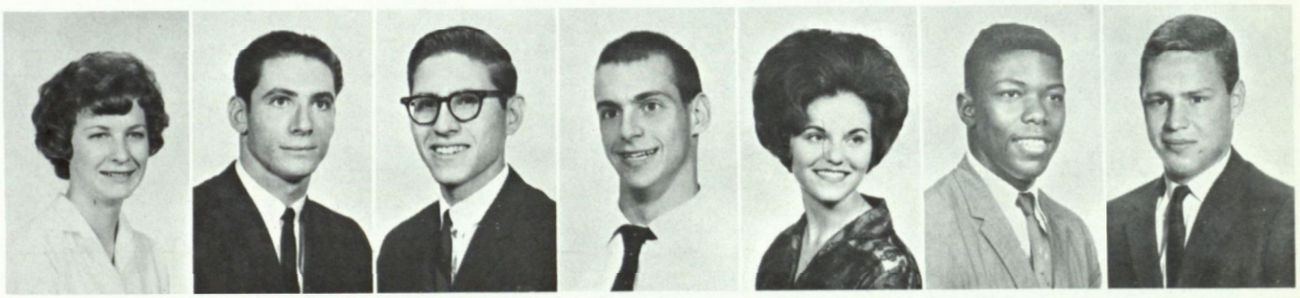

Carol Ann Robinson | Mike Rosen | Stephen Salzman | Bob Segalman | Lou Shapiro | Herbert Smith | Justin Smith

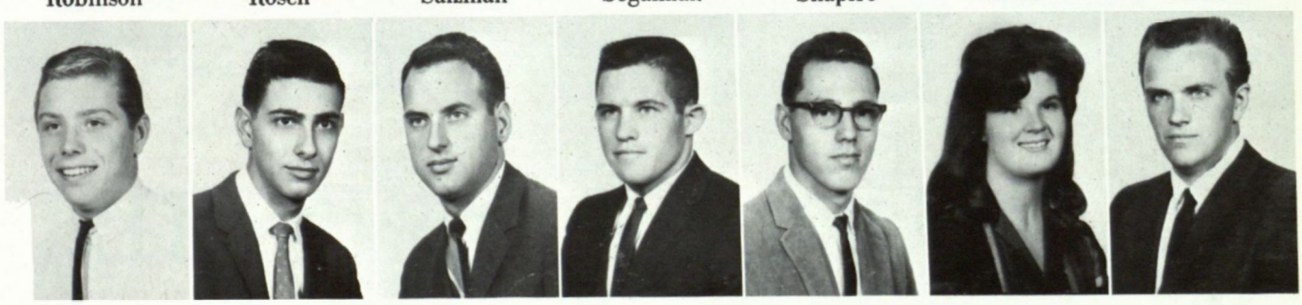

John Staab | Charles Wakeem | Pat Wiman | Norman Winkley | Michael Wyse | Myrna Young | Bob Notely

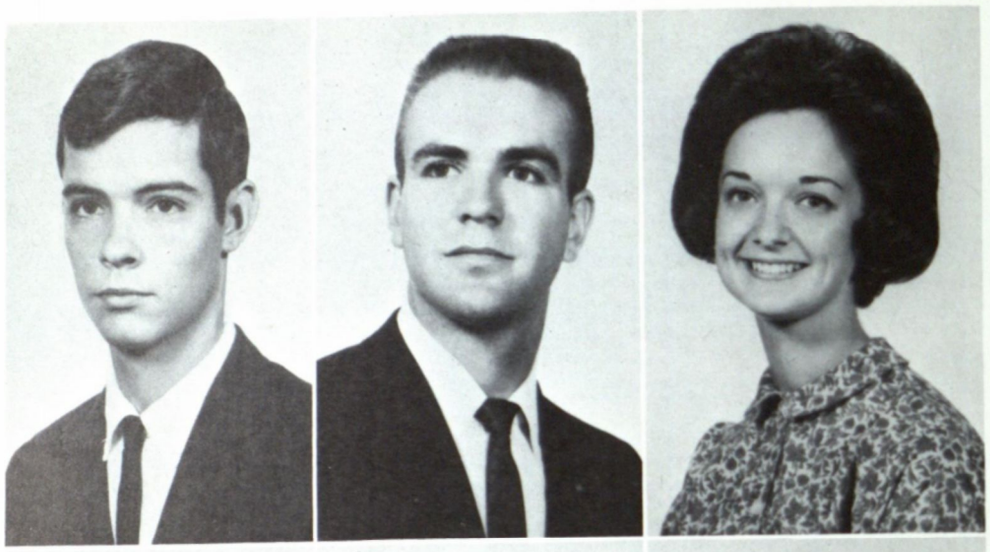

Wynn Anderson

Darold Barnum

Kit Detwiler

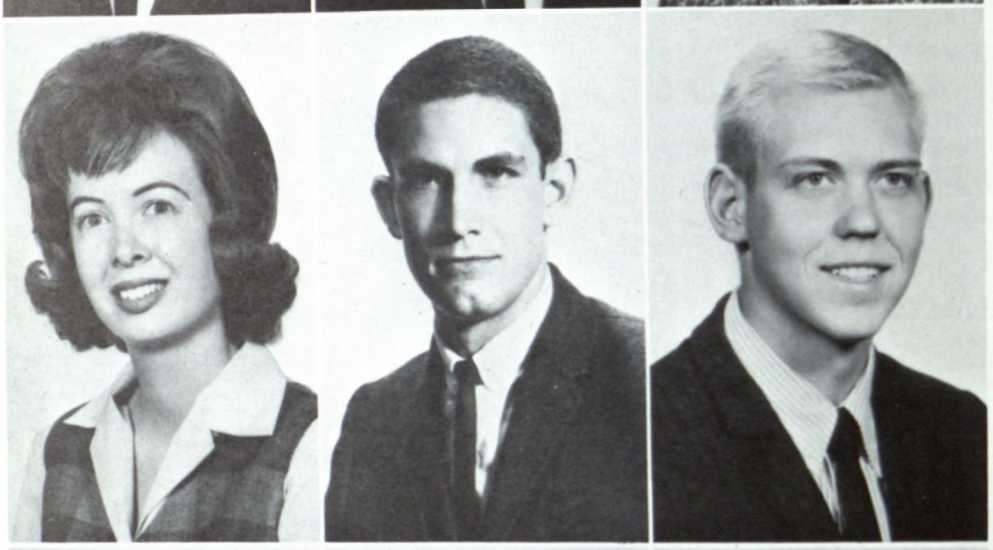

Patricia Fletcher

Mike Hatch

Willis Lamden

Maxey Lumm

Richard Moore

Robert Thomas

Linda Ulin

STUDENT COUNCIL

STUDENT ACTIVITIES BOARD

The Student Activities Board was organized in the Spring of 1963. The board sponsors five student activities committees: Exhibits, Film, Forum, Music, and Publicity. The objectives of the Student Activities Board are to contribute toward the development of an intellectual climate, to supplement classroom experiences with a variety of educational programs, to promote student initiative and leadership, to develop student loyalty and to provide wholesome leisure-time activities for all students.

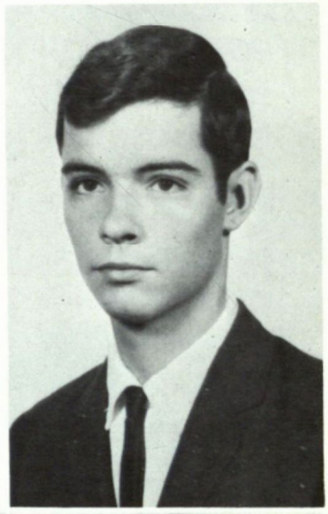

Wynn Anderson

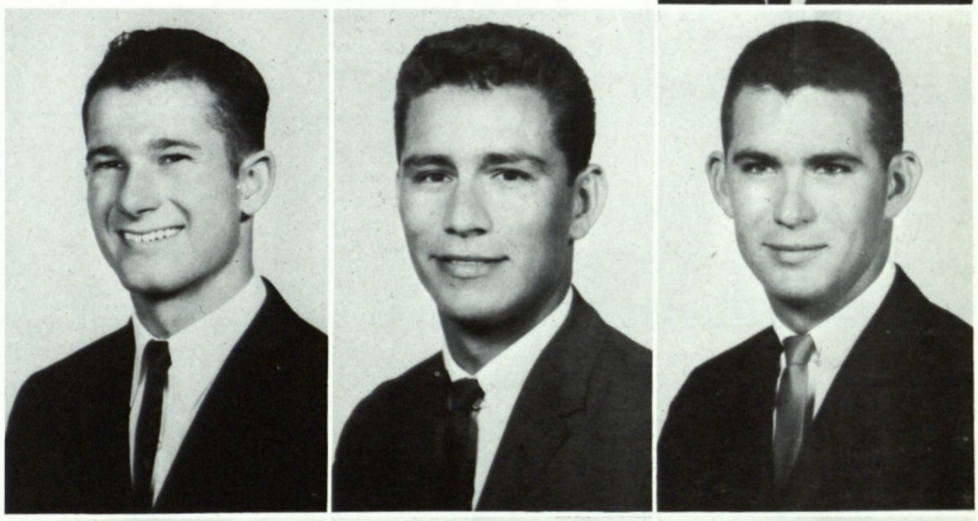

Billy Best

Domingo Dominguez

George Fielding

Karen Johnson

Pennye Pinnell

Carlos Valenzuela

Patricia Fletcher
President

Judy Haddad
V. President

Linda Ulin
Secretary

Dianne Irvin
Treasurer

Peggy Becker
Parliamentarian

AWS

The Associated Women Students group is composed of representatives from every women's organization on campus. A. W. S. is nationally known as I. A. W. S., Intercollegiate Associated Women Students. It occupies the unique position of being the only national women's student government group in the United States. The purpose of A. W. S. is to further in every way the spirit of unity among the women of the college; to increase their sense of responsibility toward each other; and to maintain in every way high standards of college life. One of the important activities is an orientation program for new women students, and another is the sponsorship of the annual Co-ed Ball.

Jane Suddreath

Barbara Archer

Betty Jackson

Barbara Brashear

Karen Beth Johnson

Kay Burg

Owena McCarty

Mary Jo Golding

Emma McKnight

Margo Hughes

Kathleen Soldan

Donna Hurley

Anne Tonkin

Joe Gelsthorpe
President

INTER-DORM COUNCIL

The Inter-Dorm Council is composed of representatives of each of the dorms on campus. It coordinates activities among the dormitories and sponsors dorm social affairs.

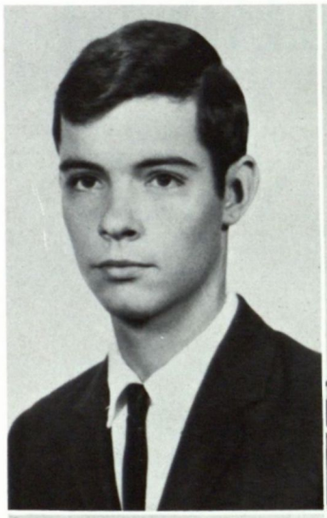

Wynn Anderson
Willis Lamdin

Kay Burg
Roberta Nejdi

Terry Lee Butler
Carol Ann Robinson

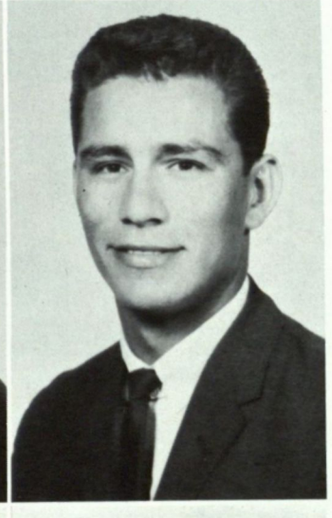

Domingo Domiguez
Donna Smyres

Joel Brown

Fred L. Gerth

Carl Moore
President

William A. Harrison

Martin A. Jaffe

INTER FRATERNITY COUNCIL

Paul Krupp

Don Leveridge

Maxey Edward Lumm

Keith Murray

Richard H. Netz

Charles A. O'Reilly

Interfraternity Council membership is deriv from representatives of the one local and seven n tional fraternities on campus. The council acts as supervisory body and handles rush and fraterni policy. Fraternities constantly maintain a scholasti average above the all men's average and above th all campus average. The I. F. C. awards a scholar ship trophy to the fraternity with the highest aver age each semester. I. F. C., along with the Panhel lenic Council, also sponsors an annual Greek Week

David M. Ray

Virgil Reed

Stephen Saltzman

Steve Tredenneck

Thomas R. Treece

David B. Vinson IV.

PANHELLENIC

Kit Detwiler
President

Panhellenic Council is the governing body for the sorority groups and is composed of representatives from each of the five national sororities on campus. One of the major responsibilities of the council is the organization and supervision of sorority rush. A Panhellenic sponsored workshop is held each Spring for the purpose of promoting and improving sorority-campus relations.

Linda Carpenter

Margaret Divelbiss

Diana Dreckman

Nancy Ekdall

Ann Foster

Gloria Greve

Jo Ann Hoover

Dianne Irvin

Ginger Jackson

Owena McCarty

Sandra Menacker

Eileen Morgan

Stanlee Rosenberg

Carol Schade

Ann Sherwin

Betty Thomas

Jo Ann Anderson

Mike Bernstein

Reinhold Bridges

Mary Cocozza

Patricia Dorsch

Pat Fletcher

Georgina Geck

Judy Hail

Palma Lynn Ross

Charlie Tupper

Membership in Alpha Chi is the highest scholastic honor which a T. W. C. student can attain. Eligibility includes the maintenance of a 3.5 overall grade point average, and leadership in campus activities, from junior and senior men and women students. The purposes of Alpha Chi are to promote better scholarship, leadership, and citizenship among the campus students.

ALPHA CHI

SARDONYX

Mike Bernstein
President

Sardonyx is a scholastic and service honorary for junior and senior men who have maintained at least a 3.0 overall grade point average. At the Men's Honors Night Assembly, held for the first time last Spring, new Sardonyx members were recognized and inducted for their academic achievement. The purpose of Sardonyx is to promote college loyalty, student cooperation, and to advance a spirit of service and friendship among all students.

James B.
Bacon

James D.
Benner

Don
Benson

Billy
Best

Reinhold
Bridges

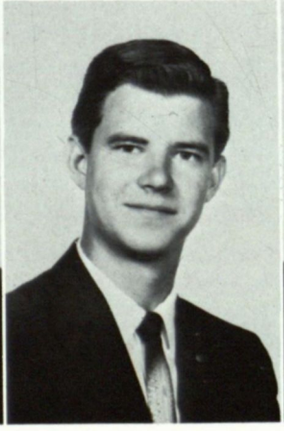

Terry L.
Henderson

Al
Humphrey

Bill
Johnson

Charlie
Tupper

CHENRIZIG

Jo Ann Anderson
President

Chenrizig is a senior women's honorary for those who have maintained a 3.0 overall average, participated in campus activities and maintained high standards of character. Members are invited each spring semester at the Women's Honors Night Awards Assembly. Chenrizig members sell football mums for the home games every fall. A tutoring service was made available this year for women students on scholastic probation from the previous semester.

Peggy Lee Becker

Kit Detwiler

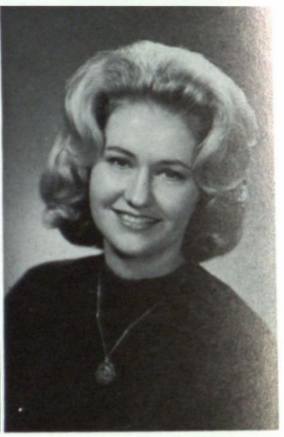

Ruth Donges

Pat Fletcher

Margaret Glardon

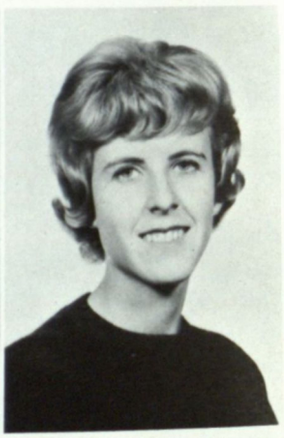

Judy Hail

Sue Hayes

Karen Beth Parks

Palma Lynn Ross

Betty Jane Thomas

Stella Yturralde

CHIMES

A new honorary at T. W. C., Chimes recognizes scholastic achievement among junior women who have maintained at least a 2.75 grade point average, and was organized on the Texas Western campus in the Spring of 1963. Marvella Hinton, Maggi Wiswell, and Carolyn Knott, who was elected president for this academic year, were instrumental in its founding. Chimes is a national, scholastic honorary and strives to promote scholastic achievement among college women.

Carolyn Knott
President

Dana Durst

Norma Fulks

Marvella Hinton

Jo Ann Hoover

Karen Moore

Lou Ann Scott

Sherri Seeling

Sharon Starkey

Peggy Whitehead

Maggi Wiswell

SPURS

Bev Grose
President

Pat Hamilton
Advisor

Sophomore women who have maintained at least a 2.5 grade average and who have participated in campus activities are eligible to wear the Golden Spur of this scholastic and service organization. Under the sponsorship of Pat Hamilton, a former Spur, and the leadership of Beverly Grose, Spurs participated in various service projects throughout the school year. The girls don their white uniforms and can be seen ushering or serving at various functions and baby-sitting at the football games. This year the Spurs attended a regional convention in Las Cruces at New Mexico State University where Norma Fulks was nominated for Regional Director.

Vickie Atkins

Barbara Brashear

Betty Bunn

Lai Chew

Ernestine Codero

Sharon Conroy

Linda Dean

Penny Drahan

Nancy Ekdall

Jacque Ford

Gayle Greve

Gloria Greve

Donna Jones

Barbara Licht

Barbara Michell

Trini Ontiveros

Norma Perez

Pat Peterson

Marvyn Prestwood

Robin Rettgers

Sharon Reynolds

Carol Ann Robinson

Jane Suddreath

Sylvia Tovar

Anne Tonkin
President

ALPHA LAMBDA DELTA

Alpha Lambda Delta recognizes freshman and sophomore women who maintain a 3.5 grade average. Girls are inducted at Women's Honors Night each Spring and are also tapped in the Fall. Alpha Lambda Delta promotes outstanding scholarship by recognizing the outstanding freshman woman, presenting an award to a senior woman and former member of Alpha Lambda Delta who has maintained the highest grade point average, and by recognizing women students who have made a 4.0 grade point average.

Paulette Ayers

Mary Cocozza

Beverly Grose

Esther Hudgins

Owena McCarty

Gloria Marrin

Barbara Michell

Trini Ontiveros

Pat Peterson

Carol Robinson

Karen Ward

Myrna Young

KAPPA KAPPA PSI

Kappa Kappa Psi is an honorary band fraternity for male band members. It is also an honorary Marching Cavalcade organization. Eligibility for Kappa Kappa Psi consists of maintaining a 3.0 average in the field of music.

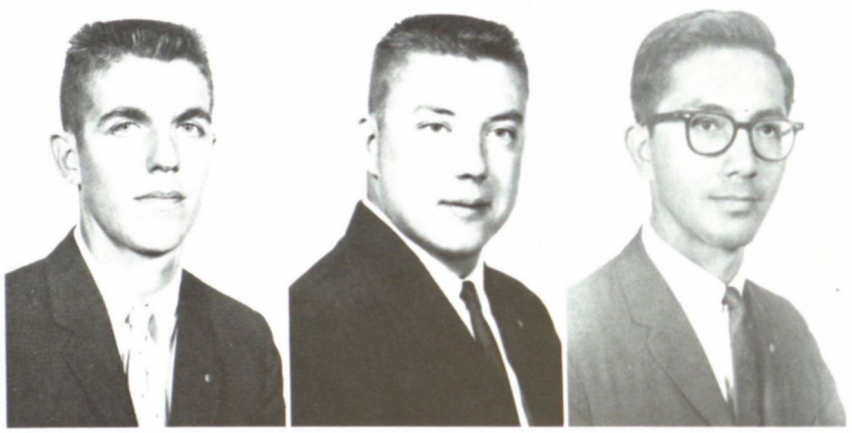

Grover Bryson

Joe Dove

Guillermo Flores

Terry Henderson

Tom Hutcheon

Thomas Johnson

Thomas Macias

Joe Nelson

Juan Ramirez

Barbara Archer

Barbara Browder

Dolores Jenkins

Betty Jackson

Christine Mora

Angie Saldana

Barbara Schafer

Pat Smith

Kathleen Soldan

Peggy Wright

Female band members who have maintained a 3.0 grade average are eligible for membership in Tau Beta Sigma, which seeks to promote band activities and high scholarship among college women.

TAU BETA SIGMA

ALPHA EPSILON RHO

Mary Ann Thompson
President

Alpha Epsilon Rho is an honorary organization for students interested in radio and television. The members of Alpha Epsilon Rho are members of the KVOG college radio staff.

Wilbur
Bateman

Robert
Duran

John
Fiol

Henry
Ingle

Reeda Kay
Lawrence

Keith
Miller

Michael
Rosen

Lou
Scott

KAPPA DELTA PI

Kappa Delta Pi is an honorary teachers' organization. Until this year the college chapter was the only one in El Paso, but now there is an active alumnae chapter that furthers the goals of KD Pi outside the limits of the college.

Patricia Fletcher
President

Jo Ann Anderson

Patricia Dorsch

Judy Hail

Marvella Hinton

Sandy Karlsruher

Palma Ross

Marjorie Shapley

DELTA SIGMA PI

Delta Sigma Pi is a professional society for men business majors.

Ernest Anderson

James DeGarmo

John Griffiths

Edgar Langley

Juan Rios

Charles Wakeem

Oscar Williams

PRE-MED CLUB

MEMBERS

Allen, B.
Bales, R.
Blystone, R.
Boswell, P.
Bridges, J.
Cartwright, M.
Causey, V.
Davis, M.
Elkins, W.
Flores, R.
Guerrero, D.
Haddad, A.
Hansen, A.
Harrison, W.
Hille, K.
Humphrey, A.
Kinnard, A.
Kinniburgh, R.
Krupp, P.
Lynch, P.
McGregor, R.
Murguia, M.
Ochoa, R.
O'Gaz, S.
Pananen, M.
Pederson, J.
Perine, J.
Pharies, S.
Robinson, L.
Ruebush, P.
Sepulveda, R.
Schector, L.
Smiley, R.
Smith, J.
Smith, R.
Strauss, S.
Villalobos, B.

Robert Kinniburgh
President

Paul Krupp
Secretary-Treasurer

Students interested in the medical profession are eligible to become members of the Pre-Med Club. At regular meetings they view educational films and have speakers from the various medical specialties.

MECHANICAL ENGINEERING SOCIETY

The Mechanical Engineering Society was organized at Texas Western College in 1959. The primary purpose of the society is to become a student chapter of the American Association of Mechanical Engineers. Mr. John A. Whitacre is the sponsor of the society. This past year the society had many guest speakers from industrial areas around El Paso. The society was also in charge of the Joint Engineering Council and the "Hard Luck" Dance which ended the Saint Patrick's Day festivities.

MEMBERS

Acosto, A.
Aguirre, M.
Borrego, S.
Chin, E.
Coers, D.
Cone, J.
Damfon, J.
Delgado, G.
Deras, L.
Early, M.
Gentry, R.
Gerth, F.
Hafen, J.
Hamden, S.
Higgins, D.
Johnson, F.
Kiely, B.
Kiely, D.
Limon, E.
Manriquez, A.
Martin, R.
Merkin, B.
Mitchell, J.
Pruitt, D.
Rittmann, J.
Sanders, J.
Scruggs, M.
Thies, B.
Williams, E.
Young, J.

MEMBERS

Armendarez, E.
Duarte, C.
Martinez, G.
Martinez, M.
Morton, R.
Sanchez, G.
Sanchez, T.
Walls, S.
Ward, M.
Wasser, A.

MODERN DANCE CLUB

Modern Dance Club is for all Girls interested in modern dance at TWC. Try-outs judged by modern dance teachers across the city are held for those interested in joining. The group gives demonstrations for high schools, presents programs for any interested organizations and works with the Drama Department. This year they plan to participate in the Variety Show and are presently working with the Speech Chorale group. Ushering at the rodeo was one of this year's projects. They have given two modern dance demonstrations at local high schools thus far.

KVOF-FM RADIO

The Radio and Television Department was founded by and has been under the full direction of Virgil C. Hicks since it began. The department was organized in 1945 and went on the air in 1947. FM radio was licensed in 1952 and TV in 1956. The department, which originally occupied a single room on the first floor of Kelly Hall, seventeen years ago has expanded and now covers all the third floor. There are two radio control rooms and two TV control rooms which have two cameras.

KVOF-FM provides an educational program from 9 a.m. to 3 p.m. which is broadcasted to the El Paso Public Schools. The program includes lessons on science, history and kiddie sessions for story telling. KVOF also presents selected music programs and covers Texas Western College sports events.

Don Dornell
AM Announcer

John O'Neill
AM Announcer

Henry Ingle
FM Program Director

John Fiol
FM Manager

The Flowsheet Staff consists of students who voluntarily register for the class receiving one semester hour's credit. The staff functions as a whole to produce as an end product the Texas Western College yearbook. Duties are divided as to the ability of the workers, as photographers, typists, lay-out editors, and editors of the various divisions of the annual. The editor and assistant editor work to co-ordinate these areas in hopes of producing an annual to the satisfaction of the student body.

Kit Detwiler
Editor

Pictured from left are Kit Detwiler, editor; Maggi Wiswell, assistant editor; George McKenzie, Greeks editor; Peggy Sexton, lay-out editor and Walt McCullogh, business manager.

Walt McCullogh
Business Manager

George McKenzie
Greeks Editor

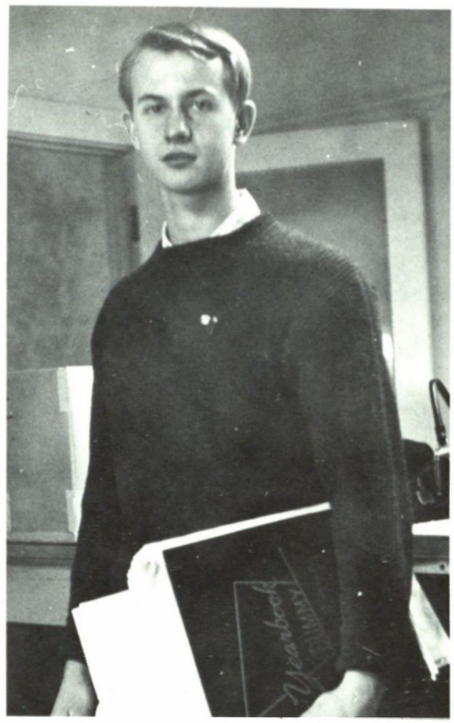

STAFF MEMBERS

Ted Baker
Eileen Morgan
Beverly Wade
Dorothy Aiken
Ann Pofahl
Jody Rochow
Vicki Mayfield
Pam Wilhelm
Debbie Dennehy
Pam Hoffman
Kathy Flood
Mary Frances Black
Bobbi Ford
Freddie Holmes
Niki Lettunich

FLOWSHEET STAFF

Mary Cocozza
Copy

Nancy Ekdall
Activities Editor

Ann Pofahl
Features

El Burrow is the monthly humor and pictorial magazine published at Texas Western College by student journalists. Its contents are designed to suit the taste of every student faction, ranging from cartoons, jokes, pictures and humorous articles to serious essays. El Burrow is written and produced entirely by TWC students offering workshop opportunites to poets, photographers, cartoonists, artists, and writers as well as to those interested in the advertising and business side of the publication.

Eduard Kee
Editor

Russell Goldberg
Exchange Editor

Linda Dixon
Typist

EL BURRO STAFF

Howard White
Assistant Editor

Clive Cochran
Art Editor

Therese Melendez
Staff Writer

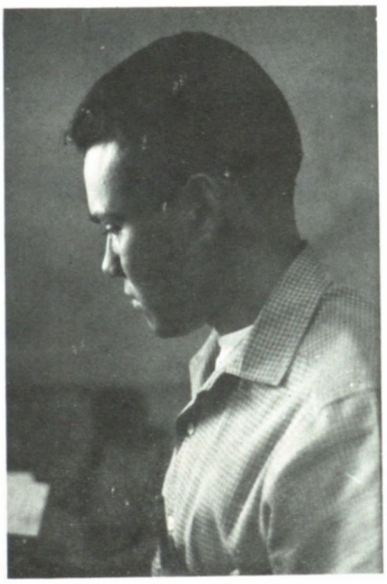

Rodolfo Ramirez
Typist

Kathaleen Dishart
Copy Editor

Rodolfo Ramirez, Charles Teitsworth
Staffers

Bob Baker
Co-Editor

Pennye Pinnell
Co-Editor

PROSPECTOR STAFF

Editor Baker and faculty advisor Ralph Lowenstein proofread one of the weekly Prospectors.

Texas Western College's weekly campus newspaper likes to think of itself as "The Assayer of Student Opinion." In its thirty years of publication, Prospector articles and stories have mirrored more than any other campus publication, the daily goings-on around the once Texas School of Mines, later Texas College of Mines, and today's Texas Western College.

The Prospector is distributed every Saturday morning throughout the regular school year. It is published by Student Publications, Inc., and printed by The American Printing Company.

Marty Laurel
Sports Editor

Janet Moore
Copy Editor

Editor Pinnell works late into the night on a deadline.

Jeanie Todaro
Assistant Editor

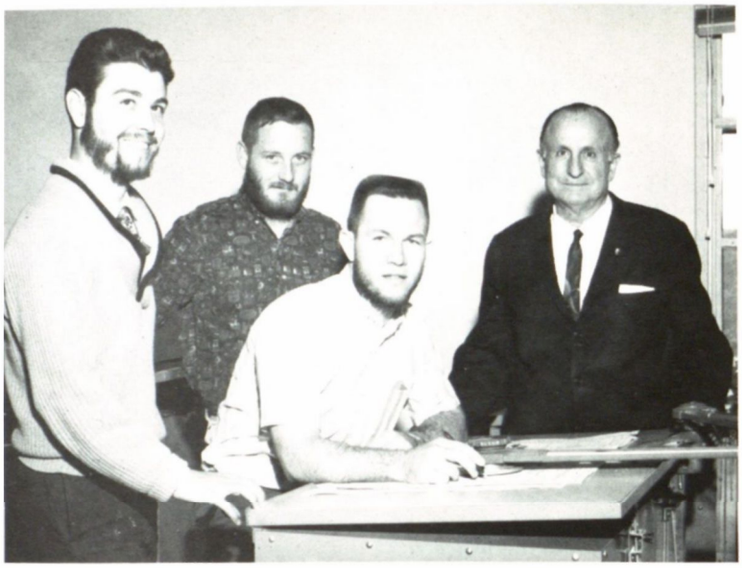

AMERICAN SOCIETY OF CIVIL ENGINEERS

MEMBERS

Carnes, Bill
Dominguez, Cruz
Glaser, James
Love, Tom
Maynes, Hector
Roe, George
Salinas, Gilbert
Tischler, Lial
White, Allen

INTER-FAITH COUNCIL

MEMBERS

Mashburn, Stuart ..... President
Hastie, Betty ..... Secretary-Treasurer
Merrem, Frank ..... Publicity Chairman

Barnes, Sylvia
Davis, Randy
Drahan, Gina
Earnst, Susan
Harney, Bill
Herrera, Sandra
Karmiol, Judy
Lathem, Peggy
Leibermann, Jan
Roberson, Lee Ann
Schumann, Joy
Whetten, Relley

The Inter-Faith Council coordinates the religious activities of the various faiths represented on campus. Each year the council sponsors Religion-In-Life-Week. A prominent speaker in the field of theology is invited to come to the campus to speak and discussion groups are held in the evening in conjunction with the speaker.

The United Campus Christian Fellowship, the UCCF, is comprised of the following faiths: the United Lutheran Church, Assembly of God, Presbyterian Church, United Church of Christ, Christian Church, and the Congregational Church. The sponsor and faculty board members are the Rev. Harold Edwards, Mr. C. E. Miculka, Dr. Wayne Fuller, Mr. Virgil Hicks, and Dr. Olav Eidbo. The purpose of UCCF is to provide Christian fellowship and projects for TWC students.

UNITED CAMPUS CHRISTIAN FELLOWSHIP

MEMBERS

Baird, George
Bridges, John
Drahan, Gina
Drahan, Penny
Hastie, Betty
Katsumura, Eiko
Lupercio, Alex
Maddux, Kay
Mashburn, Stuart
Miles, Sharon
Owen, Dale
Pierce, Janie
Plunkett, Peter
Powers, Christine
Roberson, Lee Ann
Ruebush, Paul
Sample, Steve
Scheihagen, Sandra
Shockley, Johnny
Starnes, Richard
Upham, Ray

MEMBERS

EXECUTIVE COUNCIL

Benson, R.
Burks, J.
Carpenter, B.
Chew, L.
Hamilton, P.
Latham, P.
Laughman, A.
McCarty, O.
Miller, E.
Peters, K.
Rouse, L.
Rouse, S.

FRESHMAN COUNCIL

Barter, G.
Bishop, D.
Donnell, D.
Henry, D.
Newton, S.
Payne, D.
Riley, L.

Rev. C. E. Allbritton, Pastor Advisor
Tom Chism, BSU Director
Dr. Lonnie Kliever, Faculty Advisor
Endlich, C.
Ruthie Smith, Assistant BSU Director

BAPTIST STUDENT UNION

The Baptist Student Union is a religiously affiliated organization whose purpose is to provide Christian influence and growth for students. As a group, BSU has participated in and provided Intramurals, worship programs, study groups, mission endeavors, and recreation facilities. This club provides an opportunity for students to receive help in spiritual development. Officers of the club are Arsie Laughman—President, Shirley Rouse—Vice President, and Keith Peters—Secretary-Treasurer.

HILLEL

Hillel is a social, cultural and religious organization for Jewish students on the TWC campus. Hillel is associated with the B'nai B'rith National Hillel Foundations, which has units at more than 240 American and Canadian colleges and universities. The TWC Hillel is four years old and it is sponsored by the El Paso Reuben Weinstein Lodge of B'nai B'rith. The counselor is Mr. Ralph Lowenstein. President is Thelma Levine, Vice-President is Sandra Epstein, and Secretary is Eileen Morgan.

NEWMAN CLUB

The Newman Club, a religious club organized for Catholic students, sets religious, educational, and social goals in balancing secular education with religious education. During the year the Newman Club participated in the Homecoming activities and received first place in the independent division. In intramurals the Newman Club received second place in boy's football and in girl's volleyball. They recently sent a student to the National Newman Convention in Lafayette, Louisiana. Dr. Haddox is the faculty advisor and officers are the following: Alicia Aceves—President, Bill Ross—Vice-President, Angella Gallegos-Secretary, and Grace Malon—Treasurer.

MEMBERS

Al-Olayan, M.
Arreola, C.
Atares, D.
Barakat, R.
Baray, G.
Biediger, J.
Buthenhoff, H.
Del Valle, Z.
Del Valle, Y.
Endlich, E.
Endlich, C.
Esper, W.
Espino, M.
Flores, R. M.
Franco, L. M.
Galvan, N. S.
Garcia, G.
Haddad, A.
Hamdan, S.
Hashim, H.
Hauser, T. C.
Hille, K.
Kelley, H.
Kimmey, J. A.
Krimly, H. A.
Mahmood, K.
Mariles, C.
Merchant, R. C.
Miller, G. R.
Monterrey, A.
Niziol, U. M.
Ramirez, R.
Ransom, A.
Schuez, G.
Sims, W.
Wardy, C.
Yepez, M. L.

COSMOPOLITAN CLUB

The Cosmopolitan Club, a social club on the Texas Western campus, sets its purpose to establish friendly relations among the foreign students. It is a nationally affiliated club that has as some of its activities a Valentine Dance, Cha-Cha Night, a Cosmo Roast, speakers and projects for cultural purposes and a scholarship committee to obtain grants and aid to foreign students. Leading this group of students is Dr. Kliever, Faculty Sponsor; Rodolfo Ramirez, President; Kamal Mahmood, Vice-President; Hilda Kelley, Secretary; and Jerry Garcia, Treasurer.

MEMBERS

Abshier, Jon
Bermea, Arturo
Chapin, James
Dunn, Emet
Fiftal, Conrad
Gallegos, Juan
Grimsley, Bobby
Herrera, Oscar
Holub, Robert
Hunt, Kenneth
Janet, Bruce
Johnson, James
McCullough, Wm.
Marin, Dennis
Medley, Oscar
Morris, Richard
Nunez, Sylvester
Prati, John
Sandell, Lawrence
Stine, David
Vincent, Jack
White, Roy
Will, Raymond
Worthington, Wm.

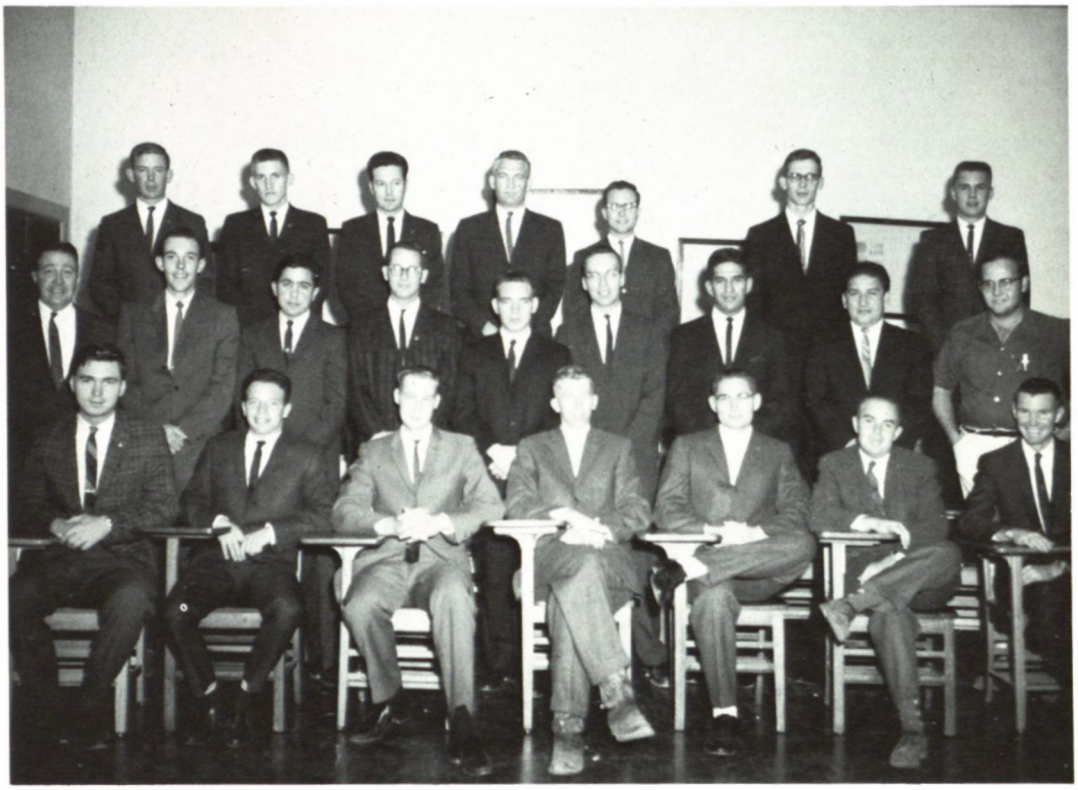

AMERICAN INSTITUTE OF MINING, METALLURGICAL AND PETROLEUM ENGINEERS

The Student Chapter of the American Institute of Mining, Metallurgical, and Petroleum Engineers, also known as the Kidd Mining Club, is a professional organization promoting interest in and knowledge of earth science. Films and lectures concerning earth science, the yearly banquet in honor of the professional chapter in El Paso, and the introduction of prospective employees with various employers are a few of its activities. Officers of the club are: President—Ray Will, Vice-President—Jim Johnson, Secretary—Jim Chapin, and Treasurer—Bob Grimsley.

RODEO CLUB

The Texas Western Rodeo Association was officially recognized in the 1962-63 school year. Since its organization, the Rodeo Association has sponsored many Invitational College Ropings, the girls team brought home the first rodeo trophy won at Texas Tech, and a member of the association, Miss Sandi Prati, was chosen Miss Rodeo America—1964. The future holds many contests for the group to compete in starting this spring with the Rodeo team attending various college Rodeos.

MEMBERS

Adams, Jim
Allen, Steve
Arredondo, Rene
Bishop, T. R.
Brennand, Janie
Brown, Joel
Campbell, Junior
Carson, Nell
Charlet, Larry
Cincheti, Farrel
Fifer, Edd
Ford, James
Gentry, Johnnie
Hibbert, Conrad
Jacobs, Gary
Jones, Harvey
Kendall, Jentry
Lench, Rocky
Marsh, Margaret Ann
Milam, Donna
Miles, Bob
Posey, Emmitt
Rachow, Judy
Rayla, Sherry
Reid, Barbara
Robinson, Fulton
Roen, Dave
Shook, Charles
Stanford, Bill
Turner, Jackie

Here the members of the Judo Club take a much-needed rest.

JUDO CLUB

MEMBERS

Aguilar, Enrique
Becker, Roy
Bettran, Gonzalo
Escudero, Antonio
Juan, Gonzalez
Grau, Les
Johnson, Walt
Long, Robert
Maxwell, Paul
Maxwell, Wes
Munoz, Victor
Roxales, Sam

The Texas Western College Judo Club is striving to promote the art and science of Kodokan Judo in Texas, but more particularly in the El Paso area. The club hopes to promote better relationships among Judoka (the student) on a higher level of sportsmanship and friendly endeavor, and maintain participation in Judo activities of Texas and national organizations.

Although the Judo Club is barely a year old, it has already participated in various contests. A shiai in Roswell, New Mexico, and the Second Annual Fort Hood Invitational Judo Tournament are two of their more important contests.

The largest item on the club's agenda for the 1964 spring semester is the National Collegiate Judo Championships which are going to be held at TWC.

Beltran and Gonzalez are about to start a throw—engaging in right natural posture.

The club is going through "Taiso" or the warm-up exercises.

Margaret Ann Marsh

Vicki Nava

Kathleen Soldan

MARCHING CAVALCADE

The Golddiggers and the band, which together form the Marching Cavalcade, present half-time ceremonies during the Homecoming Game with Texas Tech.

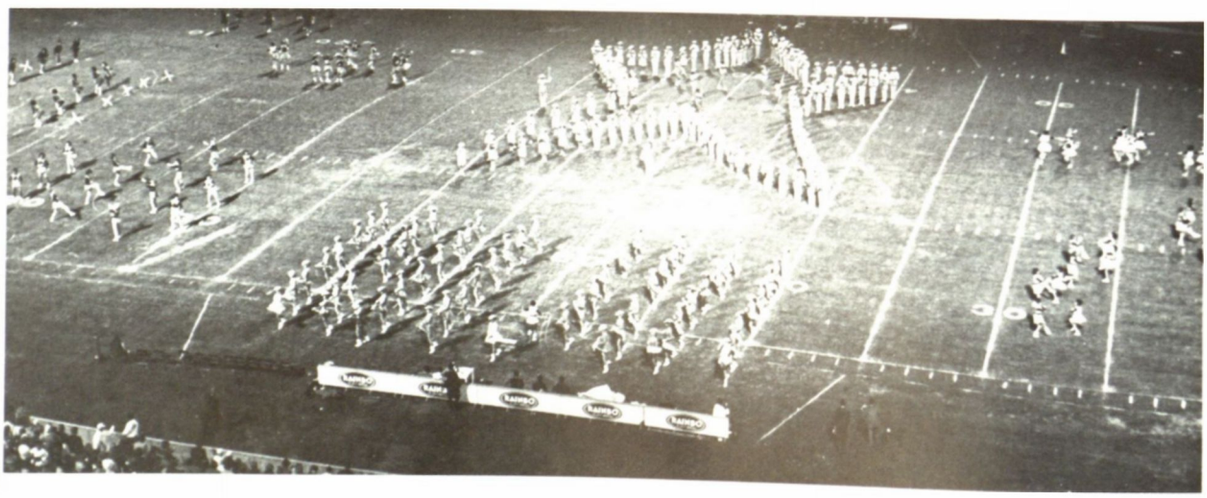

Maggie Rayon

Lucille Gillis

Peggy Wright
Captain

Mike Bishop
Drum Major

The entertainment that the Marching Cavalcade performed at every home game half-time was one of the highlights of the evening.

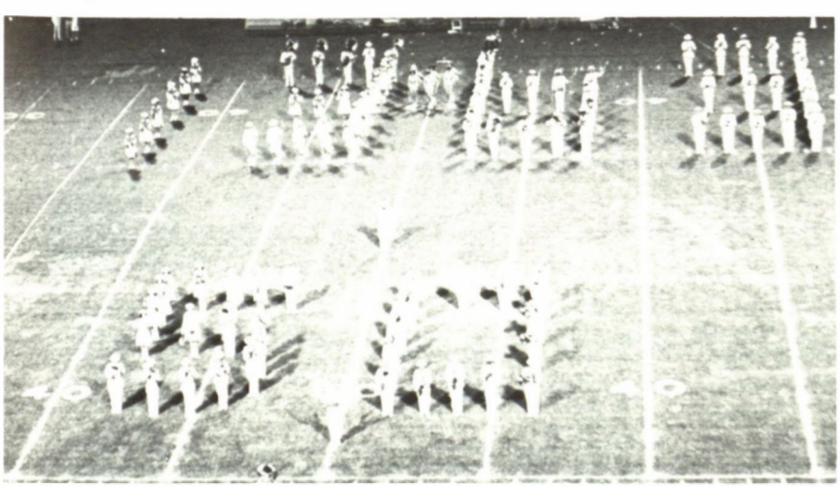

PHRATERES

Irene Martinez, supervises the making of streamers for TWC cars.

Members of Phrateres begin the construction of streamers to promote school spirit before football games.

Rosario Alba
Silvia Alcantar
Pat Ambrose

Irene Armendariz
Judy Bell
Tommi Bower

Patricia Carreon
Linda Casavantes
Lai Chew

Delores Delgado
Yolande Del Valle
Zandra Del Valle

Priscilla Dominquez
Penny Drahan
Becky Escalante

Terri Estavillo
Sharon Fischer
Betty Hastie

Margaret Loera
Pat McGuinness
Emma McKnight

Lyn Marezko
Myrna Matoy
Susan O'Connor
Gloria Oaxaca

Marta Okubo
Trini Ontiveros
Gina Orellana

Rose Osick
Nancy Patterson
Socorro Montes

Nancy Patterson
Alicia Pena
Maggie Rayon

Kelli Rocha
Martha Robles
Audrey Rogers

Paula Ronquille
Yvonne Rubio
Cecilia Sanchez

Irene Soriana
Donna Stewart
Maria Telles

Alice Vallejo
Aida Vargas
Carmen Vigil

Yvonne Wakeem
Karen Ward
Joanne Yapor
Margaret Zumr

Phrateres International is a democratic, non-Greek, service organization. Sigma chapter has several service projects, one being the adoption of a needy family for one year. At Thanksgiving and Christmas, the girls of Phrateres provide them with food, and at Easter, they buy the family clothes. Once a month, they buy the family's supply of milk. Another service project is helping out at the Youth Center, and the campus service is that of tying orange and white streamers on the cars before every football game. They also usher at various campus events.

Scholarship is stressed in Phrateres, and while pledges must make a 2.0 to become actives, they must maintain a 2.5 overall grade point average to remain actives. Officers must have an even higher average.

Phrateres has won the best Independent Organization on Campus award for the last three years, and this year they won first place in the car division of the Homecoming parade.

The officers this year were Emma McKnight, President; Kelli Rocha, Vice President; Irene Soriana, Secretary; Paula Ronquille, Historian-Parliamentarian; Myrna Matoy and Lynn Moresco, Pledge Mistresses; and Nancy Patterson, Intramurals Director.

Sorority Pledge Classes

Alpha Epsilon Phi
Delta Delta Delta
Kappa Delta

Chi Omega
Delta Delta Delta
Zeta Tau Alpha

GREEKS

The Greek system at Texas Western College is almost as old as the campus itself. The first Greek group on campus was Alpha Phi Omega, a local organization, which was founded in 1919, forty-five years ago. There followed numerous local Greek social clubs for both men and women, and in the late 1930's, the women's groups affiliated with National Panhellenic Council Fraternities. The local men's organizations joined National Inter-Fraternity groups during the 1940's, and since that time the system has grown to include eight fraternities and five sororities.

Panhellenic Council and Inter-Fraternity Council work closely together to coordinate their groups. Together, they sponsor a Pledge Council which is comprised of representatives of each sorority and fraternity pledge class. Their job is to bind the pledge groups closer together so they can fully cooperate with one another as active members.

The Greek system on campus also sponsors an annual Greek Week, which is a week of service performed by the fraternities and sororities. This year, they sponsored a faculty bean feed, where they presented awards to the outstanding faculty man and woman. All students and faculty members on campus were invited. Also, the groups volunteered to assist with collecting for the United Fund. For entertainment during the week, an All-Greek party was held, as well as a very successful hootenanny in the Sub ballroom.

The Greek system is successful on our campus, and this is proved by their ever-increasing numbers and their above-average scholarship. Greeks are encouraged to participate in all the campus activities and thus are seen in every phase of campus life.

Janet Lawless collects for the United Fund while Dr. E. Richeson enjoys the Greek Week Faculty Bean Feed.

ALPHA EPSILON PHI

Rush is one of the most important and fun events for all sorority girls. AE Phi members presented an outstanding skit to excited rushees during their Sayonara Party.

M. Hughes
J. Lieberman

B. Landsman
J. Karmoil

S. Kalmans
S. Menacker

E. Morgan | A. Reznikov | S. Rosenberg | H. Schoichet | J. Siegel | S. Zditowski | A. Sherwin

Pretty costumes and singing dominated the scene at the AE Phi rush parties.

Alpha Epsilon Phi was founded on October 19, 1909 at Brandeis University in New York. A relatively new sorority on the TWC campus, AE Phi was established here in the fall of 1961, and currently, there are 55 chapters throughout the country. Their colors are green and white, their flower the lily of the valley, and their jewel the pearl. Their national philanthropy is a scholarship program to aid deserving students. AE Phi's local civic service is adopting needy families at Thanksgiving, Christmas, and Easter in order that these people may have as happy a time as more fortunate families.

Alpha Epsilon Phi is very active on campus, having members on the student council, on Panhellenic council, and in student senate. They entered Sing Song with a medley of love songs, and they made a very impressive sight in their black dresses. Among their honors, Sheila Hoffman is the sweetheart of Sigma Alpha Mu. Ann Reznikov was a finalist in the Flowsheet beauty contest, and Ann Sherwin is the El Paso Queen of Restaurants.

Heading Alpha Epsilon Phi this year were Sandra Menacker, President; Thelma Levine, Vice President; Linda Ulin, Recording Secretary; Sandra Epstein, Corresponding Secretary, Eileen Morgan, Treasurer; Ann Sherwin, Rush Chairman; and Sheila Hoffman, Ritual Chairman.

A E Φ

Rushees seem to be amazed at the antics of AE Phi members.

CHI OMEGA

Chi Omega was founded in 1895 at the University of Arkansas in Fayetteville, Arkansas. Rho Delta of Chi Omega was established here at Texas Western in 1939. Betty Jane Thomas acted as President for the 1963-64 school year. Serving with her were Liz McCutcheon as Vice President, Zelda Rippe as Secretary, Pat Fletcher as Treasurer, and Christy Upshaw as Pledge Trainer.

Active participation in campus activities is a sorority must! Chi Omega placed first in campus house decorations and second in the car parade to climax Homecoming Week. Singing a medley of Rodgers and Hammerstein favorites, Chi Omega won the Sweepstakes trophy in the annual Sing Song held December 17th. With a take-off on "Gone with the Wind," Chi Omega placed third in Variety Show.

Chi Omega can list such honors as two Flowsheet beauties, the Freshman Favorite, members of the Military court, the A. W. S. president, president of Chenrizig, Miss El Paso, and the Miss T. W. C. beauty division winner to their string of activities, as well as several fraternity sweethearts.

J. Andrulis
L. Dean
C. Hoon

J. Anderson
D. Dennehey
D. Hurley

S. Baker
K. Fithian
J. Johnson

C. Blackburn
P. Fletcher
K. Johnson

J. Border
K. Flood
C. Jackson

S. Boyd
C. Franklin
G. Jackson

J. Brokate
J. Froemel
K. Jones

J. Byers
C. Gibson
A. Lanaux

V. Clapp
T. Hill
C. Mace

This is the giant Miner that won the first place in house decorations for Homecoming for the Chi Omegas.

Chi Omega Karen Johnson, chairman of Sing Song, presents her sorority sister, Lou Shapiro, with the Sweepstakes trophy.

L. McCutcheon
P. Peterson
L. Shapiro
S. McJunkin
J. Pierce
M. Stephens
E. McCoy
R. Rettgers
N. Sonnichsen
C. Medinger
Z. Rippe
J. Suddreath
R. Newth
C. Sankman
B. Thomas
P. Parks
V. Schuller
M. Thompson

ΧΩ

DELTA DELTA DELTA

V. Atkins, D. Billeiter, L. Bledsoe, F. Bowden, B. Brashear, J. Brennand, B. Brunner, B. Bunn, T. Butler
J. Coffin, C. Colligan, S. Davis, C. Dickinson, P. Doreen, D. Dreckman, C. Dyer, M. Fargason, D. French
S. French, M. Glardon, K. Gnauck, M. Golding, B. Grant, G. Greve, G. Greve, M. Groeble, P. Hoffman

President of Tri Delta, Diane Dreckman, and Katy Kolliker hold the sweepstakes trophy received for their participation in Homecoming activities.

A Grim Fairy Tale, the title of the Tri Delta's entry for the variety show, ended with their famous chorus line.

The Tri Delta entry in the Homecoming parade was a fire engine urging the Miners to burn Texas Tech.

D. Irvin	G. Jansen	C. Jenness	K. Johnson	K. Jones	D. Lewis	G. McNutt	B. Milner
K. Parks	K. Patton	K. Patton	M. Prestwood	E. Robertson	W. Rogers	L. Shaffer	T. Steele
N. Uhlig	V. Wall	B. Ward	J. White	J. Williams	J. Williams	C. Winston	P. Wright

Delta Delta Delta, founded on the Texas Western campus in 1938, has at the present time seventy-two members, forty-seven actives and twenty-three pledges.

Their active participation in campus activities can be seen through their numerous trophies. In the spring semester the Tri-Deltas took home a first place variety show win with their interpretation of A Grim Fairy Tale. Dressed in flapper costumes, the girls formed a chorus line back-ground for the sad Cinderella who wanted to go to the ball. The 1963 Homecoming activities brought them the sweepstakes trophy. The entire front part of the Tri-Delta lodge was covered in such a manner as to represent a giant mountain at whose base was a Miner. Other Achievements of this group include first place in the sorority division of the 1963 annual Sing Song in which they sang a medley of Christmas songs and the Sweepstakes award in the Campus Carnival.

Heading this group of girls are President, Diane Dreckman, Vice-President, Mary Calderella, Secretary, Beverly Milner, Treasurer, Stevie Rogers, and Chaplain, Diane French.

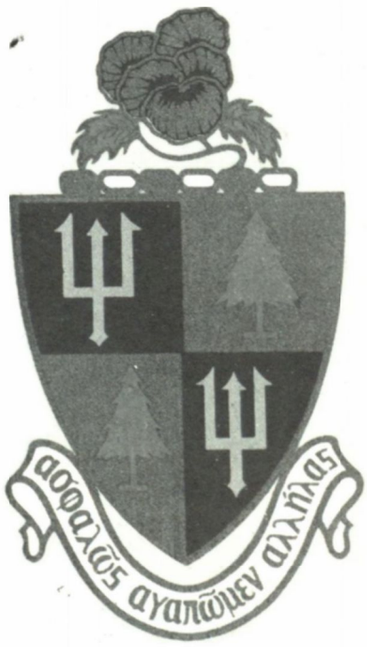

KAPPA DELTA

C. Bible
L. Carpenter

S. E. Chapman
P. Davis

A. J. Eaton
J. A. Elkins

P. Fisher
M. Gorman

Carol Schade, president of Kappa Delta, often demonstrated her *expert?* cooking ability for the members.

G. Grissom
S. Kelley

O. McCarty
C. Quillen

M. Matthews
R. Ranney

K. Miller
S. Reaves

N. Miller
C. Reed

A. Mossman
J. Rettinger

S. Lauritzen
J. Lawless

J. Palmore
J. Parnell

Kappa Delta Sorority of Texas Western College, formerly Phi Beta Chi, a local sorority on campus, received its national affiliation on the 17th of November 1963. Kappa Delta Sorority was founded in October of 1897 in West Virginia, and at present there are 101 chapters of Kappa Delta Sorority.

During the past year the group has participated in several of the campus and city activities. One of the most enjoyable activities was participation in the annual variety show. Kappa Delta Sorority did a skit concerning the founding of a sorority and the building of a sorority lodge. During the year the girls have participated in several beauty contests including the Miss El Paso and Miss T. W. C. contests. When election time came around several members ran for class favorite and for A. W. S. officers. In the area of scholarship, the 1963 Spring pledge class won a trophy for having the highest pledge class average.

The 1963 Homecoming Parade gave Kappa Delta another chance for participation on campus. Like many of the other groups Kappa Delta built a float. On the float was a very large gold football with the date of Texas Western's founding and the date of the 50th anniversary. Goal posts with the Texas Western and Texas Tech colors formed a background for the 1962 homecoming queen, Peggy Wright.

A gay time was enjoyed by all during the Spanish setting of Kappa Delta's second night of fall rush.

Energetic members of Kappa Delta are seen working on their props for Variety Show.

C. Schade
K. Soldan

A. Steele
F. Vollmer
B. Wade

ΚΔ

ZETA TAU ALPHA

Zeta Tau Alpha was founded at Longwood College, Farmville, Virginia on October 15, 1898. It was the first social fraternity to be officially chartered by the Virginia State Legislature. Gamma Gamma Chapter of Zeta Tau Alpha was founded on the Texas Western College campus in 1838 making the seventy-sixth chapter. There are now one hundred and fifteen college chapters comprising the international fraternity, one chapter being in Canada.

Last spring Zeta took honors in the campus carnival as the first place winner in the sorority division. The booth with pink and white striped canopy sold sandwiches and beverages. Zeta entered a winning float in the Golden Jubilee Homecoming Parade by taking first place in the sorority division. The dazzling float, done in shining gold with mirrored sunbursts, carried out the theme of "Ring out the old, ring in the new" by having models of both the Campus of the College of Mines in 1913 and today's Texas Western Campus. At the invitation of the Sun Carnival Association, Zeta Tau Alpha entered her float in the Sun Carnival parade. Zeta's are also outstanding in the field of scholarship. In the spring Zeta actives won the scholarship trophy among the sororities. Zeta also received the award for outstanding scholarship on campus.

Officers of the group are Pennye Pinnell, President; Barbie Reeves, Vice-President; Dorothy Aiken, Secretary; Sue Hayes, Treasurer; and Bernadette Flynn, Chaplain.

Palm trees shade the talking girls at the Zeta's South Pacific rush party.

D. Aiken, M. Coffey, P. Angell, C. Cotton, G. Behrens, C. Cox, K. Boozer, K. Detwiler, N. Bradford, P. Donaldson, M. Brittan, D. Durst, B. Brown, N. Ekdall, K. Burg, S. Ellerbe, M. Burleson, J. Etter

ZTA

Bloody Mary is the star attraction during rush.

P. Evans
J. Faith
J. Fiske
C. Fisk

J. Ford
A. Glover
S. Glover
J. Hail

D. Hart
S. Hayes
L. Heineman
M. Hinton

K. Hutchins
J. Hoover
C. Johnson
D. Jones

J. Karlsruher
S. Karlsruher
C. Knott
L. Kohloss

J. Lassitter
B. Licht
K. Lomax
E. Maxwell

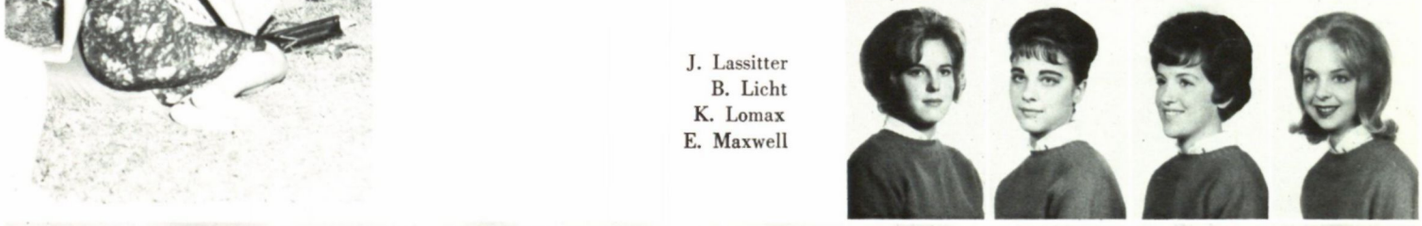

B. Michell
D. Riley

J. Miller
C. Robinson

J. Moore
D. Rogers

K. Neece
P. Sexton

J. Patterson
H. Shanley

P. Paul
S. Starkey

P. Pinnell
S. Strain

J. Quier
P. Thomson

B. Reeves
J. Wilkey

S. Reynolds
A. Weston

ALPHA PHI OMEGA

These are the engineering symbols that are so familiar to the members of APO.

T. Cook
J. Damron

J. Glaser
T. Love

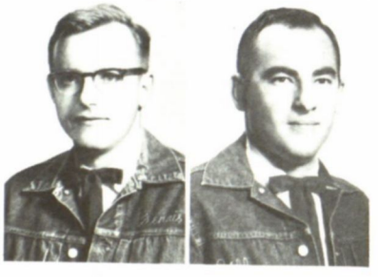

D. Marrin
B. Merkin

D. Ray L. Sandell R. Overly R. Wetzig W. White R. Will

Alpha Phi Omega is the oldest fraternity on the Texas Western Campus. It was founded in 1919 when TWC was the Texas College of Mines. Since its inception it has restricted membership requirements to second semester freshmen and up who have maintained a two point grade average; but who must also be enrolled in some phase of the engineering, mathematics, physics, geology, metallurgy, or mining programs. As scholarship is of prime importance, Alpha Phi Omega presently holds the Inter-Fraternity Council trophy for the highest fraternity grade point on campus. Of the many civic activities in which the APO's participate, ushering at the annual Southwestern Rodeo is the one for which they are best known. Of course, the APO milk fund drive is familiar to all TWC students. APO pledges are seen stopping cars around the campus and other costumed pledges solicit contributions, the proceeds going to a needy organization. Being a social fraternity, the annual Christmas Party and Spring Formal top the social calendar. Alpha Phi Omega has remained a local fraternity with no national fraternity affiliations.

Here, some APO pledges are shown in their regalia trying to get money for their milk fund.

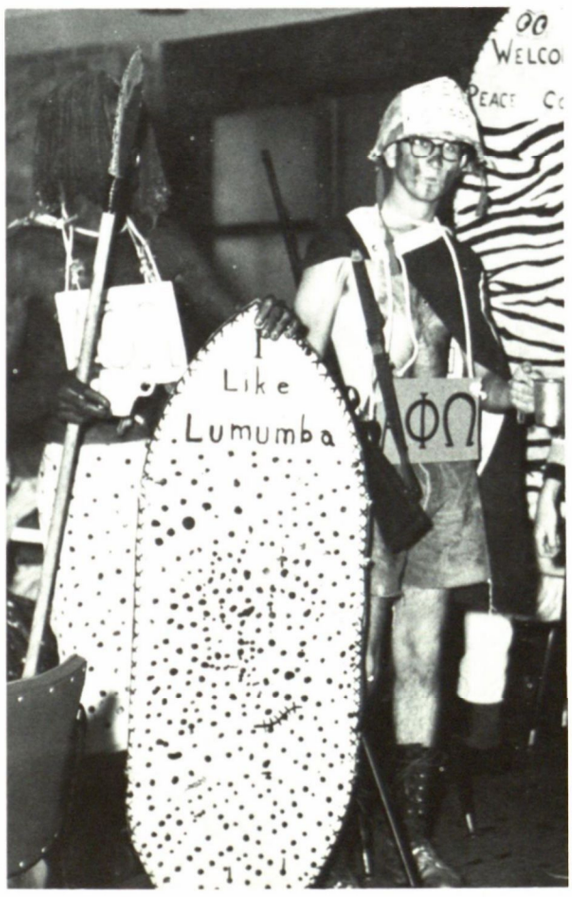

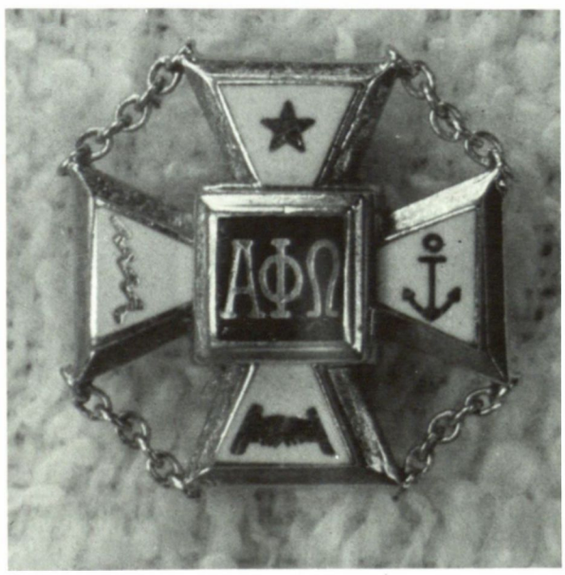

APO

D E L T A C H I

The Texas Western Chapter of Delta Chi, chartered in April, 1961, has proven to be one of the fastest growing Greek organizations on campus.

The founders and original members of this chapter first met three years ago in the tower of Hudspeth Hall. From that time the fraternity's growth has taken it through three houses to its current location at 1515 N. Mesa.

Now the brothers have a large residence with facilities for members living in the house. Activities range from an extensive social calendar to a personalized scholarship program.

Nationally, Delta Chi was originally formed in 1890. Our current living membership now total's more than 16,500.

Delta Chi's entry in the Homecoming parade.

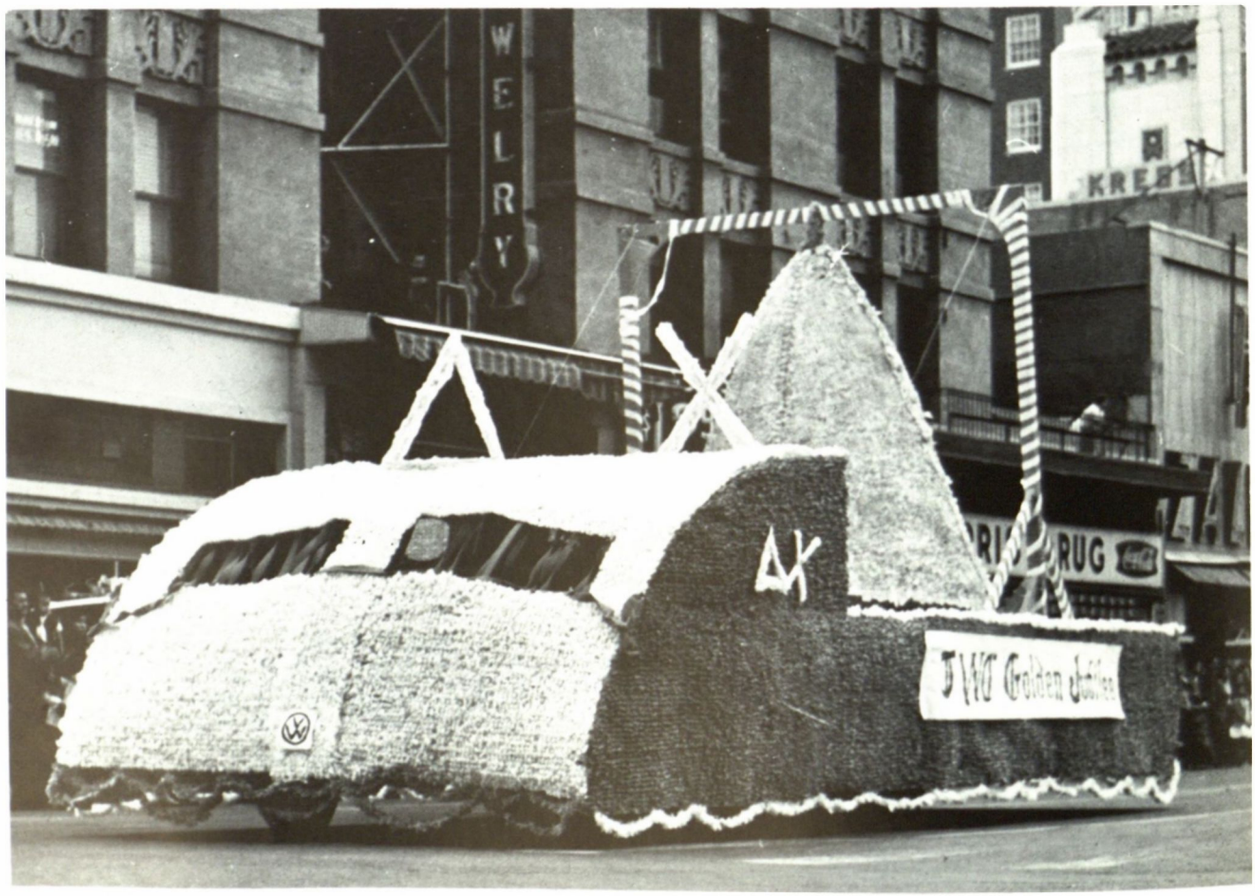

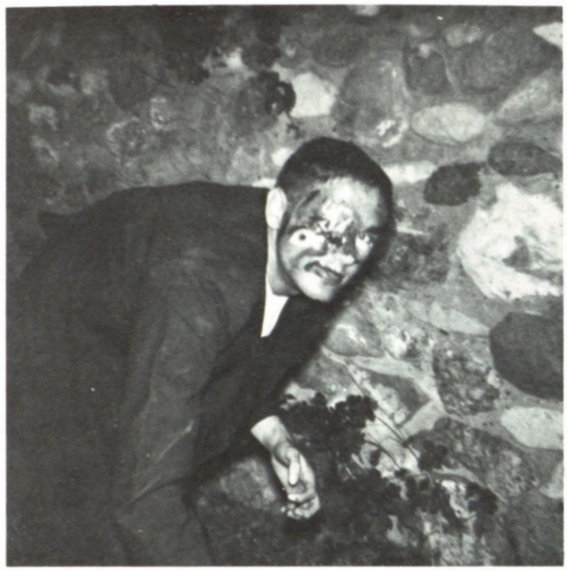

Delta Chi brothers clown at their Halloween party.

ΔX

J. Brooks
D. Cude

R. Dickason
D. Dungan

V. Dutro
M. Feldberg

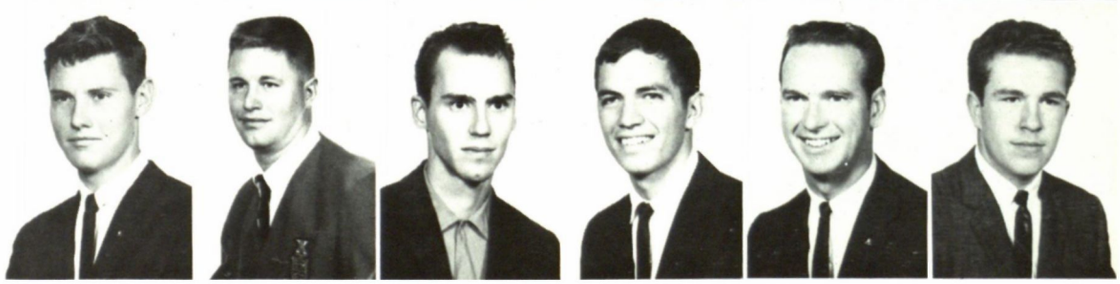

K. Gatewood
P. Wayne

J. Hall
F. Tisdale

A. Kipnis
R. Wadsworth

M. Oberhofer
C. Teitsworth

C. O'Reilley
T. Watrous

J. Padden
D. Williams

KAPPA SIGMA

Ann Humphrey
Kappa Sig Sweetheart

V. Alexander
B. Allen
M. Adams
R. Adams

D. Baker
T. Bates
R. Beard
P. Boswell

J. Brown
R. Brown
R. Brown
S. Camp

A. Chitwood
J. Clarey
M. Files
J. Finigan

G. Fowler
T. Gardner
F. Gilchrist
B. Glanville

E. Guthrie
D. Hardison
N. Harries
T. Harries

J. Holderman
A. Humphrey
J. Irons
C. Johnson

D. Leveridge
W. Linam
M. Lumm
K. McAdams

The Epsilon Xi Chapter of Kappa Sigma has been on the Texas Western campus since 1949. With an accent on athletics, Kappa Sigma has won the intramural championship six times out of the past ten years. Last year they won the school championship by bringing down first place honors in baseball, volleyball, handball, and second in football and basketball with third in swimming and track competition. Three members of this year's first string TWC football squad are Kappa Sigs. Kappa Sigma is also aware of its civic responsibilities and has an annual Christmas party for the Southwestern Children's Home. Also this year the chapter aided the home by doing some necessary painting and repairs.

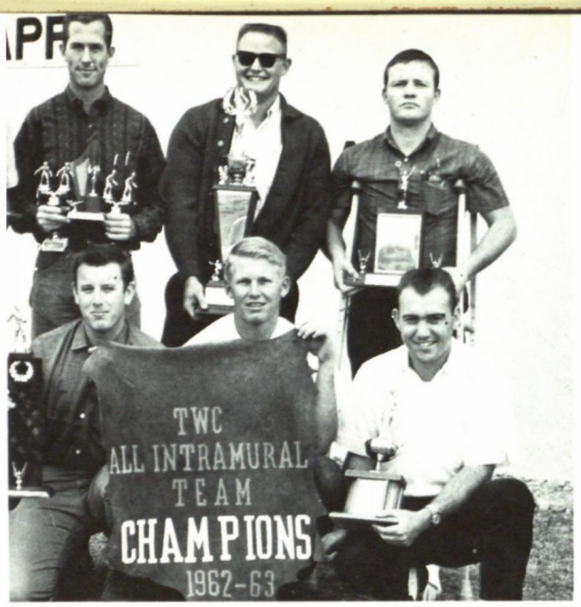

Proud members of Kappa Sigma display their championship trophies.

One civic responsibility performed by Kappa Sigma was the painting of the Southwestern Children's Home.

Kappa Sigma's entry in the Homecoming Parade won the third place trophy.

G. Matlock	J. Morris	J. Moore	J. Newberry	T. Reed
J. Rice	C. Sandoval	J. Smith	J. Smith	R. Speers

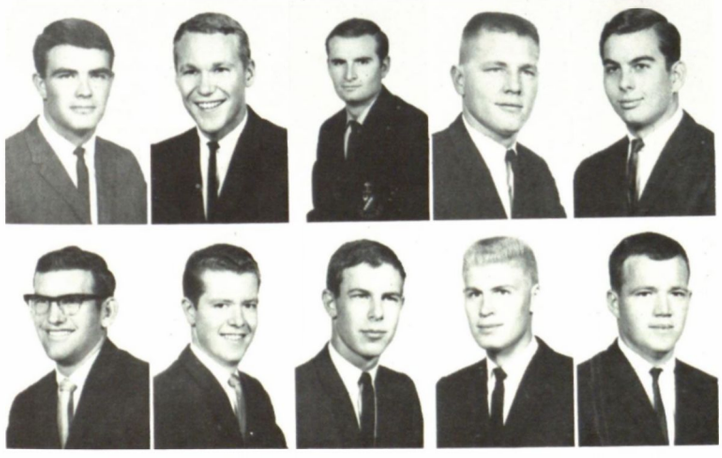

ΑΕΚΔΒ

ΚΣ

LAMBDA CHI ALPHA

Zeta Epsilon of Lambda Chi Alpha, the largest international fraternity and second largest national Greek organization, was founded at Texas Western in 1946. Lambda Chi Alpha credits to its brotherhood and scholastic achievement outstanding men in all walks of life. Zeta Epsilon is also known at T. W. C. for its civic service projects such as lighting luminarias at Christmas time and annual parties for orphans and underprivileged children of El Paso. Lambda Chi uses the big brother system to mold pledges into well informed, educated leaders of society. The social aspect of Greek life is by no means overlooked at Zeta Epsilon. A variety of social events and "type parties" are stressed with the White Rose Ball forming the high point of the social calendar. "Crescent Girls," the woman's auxiliary, is an important asset to the Brotherhood.

Sweetheart Terry Ann Hill

John Cullen is Santa at Christmas party for underprivileged children.

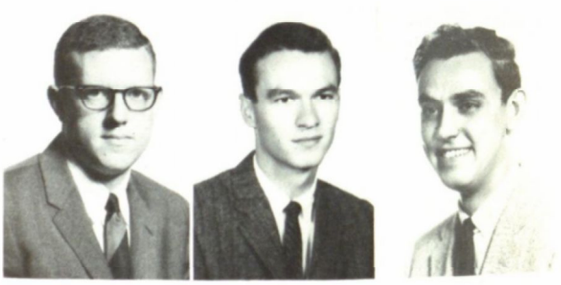

S. Allen
R. Gerbel
G. Gorsie

J. Griffiths
M. Beeman
J. Burke

ΛΧΑ

W. Burke
G. Cooper

R. Covert
J. Cullen

J. English
R. Fallin

L. Fannon
G. Harris

G. Henry
W. Hewitt

J. Hinds
G. McKenzie

S. Jitton
A. Osborn

R. Kriechbaum
J. Sowell

J. Larrimore
T. Treece

Paul Neel
J. Trollinger

R. Netz
B. Nickle

R. Wagner
C. Woodrich

PHI KAPPA TAU

H. Albert
E. Beard
J. Benner
T. Braithwaite

H. Brokate
J. Brown
K. Burdick
E. Chandler

J. Cozart
W. Crews
J. Cruger
F. Dickerson

Diane French
Sweetheart

R. English
B. Erwin
H. Fanning
M. Fugitt

J. Gates
B. Goodman
B. Grimsley
M. Hatch

T. Hatch
T. Ingram
R. Irvin
W. Johnsen

D. Kiely
R. Simon

L. Langberg
J. Slaver

J. Lodolo
J. Smith

M. McCown
E. Sommers

J. Miller
S. Allen

R. Nichelson
B. Thies

J. Prati
R. Tolliver

J. Roach
M. Ulin

W. Russell
H. Zimmer

President Bill Keily

Afternoon recreation

ΦKT

Phi Kappa Tau is the oldest national fraternity at Texas Western being founded here in 1941. Since that time the chapter has flourished to the point where the membership totals around seventy-five men and the physical facilities include a lodge complete with outdoor barbeque and swimming pool.

Phi Tau is essentially a social brotherhood but does perform various services throughout the year. These include Christmas and Easter parties for various groups of orphans and participation in fund raising drives for different charities.

SIGMA ALPHA EPSILON

T. Alexander, B. Bannon, K. Beno, W. Britton, D. Brown, R. Butler, J. Campbell
A. Celani, M. Collier, B. Collins, J. Cone, H. Deakyne, R. Donohue, G. Fielding

Dean Kelsey presents John Dale first place trophy for homecoming float.

Sigma Alpha Epsilon, founded at TWC in 1947, has long prided itself in being one of the top organizations on campus. The effort and participation of all its members has won many awards and much recognition in the areas of scholarship, athletics, and the many other facets of college and fraternity life.

Michael Emery works on winning float.

B. Groseclose
J. Hafen
B. Harrison
T. Hodnett
G. Horst

B. Knox
A. Larson
K. Luckett
G. Lyons
W. Mayo

F. Gerth
B. Johnson

B. Geyer
T. Johnson

L. Gore
H. Kennedy

D. Greenwood
B. King

J. McCroskey
D. McCuistion
J. Miller, III
H. Moore
R. Moore

Sweetheart Jonie Powell

B. Murphy
A. Newton
B. Parrish
F. Parrish
J. Paul

B. Perry
V. Reed
R. Rose
K. Rule
K. Shanon

C. Schooley
G. Schmoeller
B. Schwartz
G. Snidon
T. Southern

J. Stephenson
E. Stokes
B. Strauss
R. Thomas
T. Titus

C. Tupper
J. Wallace
P. Wiman
S. Young
R. Zielinski

ΣAE

SIGMA ALPHA MU

S. Behar M. Bernstein R. Drotman T. Dula J. Feldman S. Friedman

G. Balter

J. Goldberg

K. Goldberg

W. Hansis

B. Herman

M. Jaffe

M. Klein

President Tom Dula and brothers display trophy for highest grade average.

ΣAM

Homecoming float in front of new lodge.

P. Krupp C. Moore E. Rosen M. Rosen G. Rubin G. Saltzman

B. Scherner

Painting curb signs was one of the civic services activities.

S. Simon

S. Toub

A. Troppe

N. Waxman

Beta Alpha Chapter of Sigma Alpha Mu Fraternity was colonized in November, 1959, and chartered in April, 1962, on the Texas Western College campus. During its short history on campus, it has actively participated in all campus activities, intermurals, and established the highest grade point average of all TWC fraternities.

Hawaiian luau held during summer.

TAU KAPPA EPSILON

J. Anderson
J. Franssen

M. Barrueta
J. Fulkerson

J. Boebinger
D. Gibson

B. Burns
R. Gilley

A. Butler
G. Howard

R. Dunsmore
D. Hunsecker
D. Marczeski

C. Fletcher
M. Laurel
W. Melver

TKE

Tekewood Singers at a Hootenanny.

Sweetheart Karen Parks

Pres. Warner Sankman shows national vice-pres. Sweepstakes Homecoming trophy.

E. Mender
G. Robbins
K. Murray
W. Sankman
A. Oaxaco
R. Smith
T. O'Neil
M. Tovar
L. Parker
D. Vinson
E. Perez
F. Wardy
T. Powers
E. Ziegler

Tekes working on Golden Jubilee Float.

Working on a float is a sticky business.

A growing organization both nationally and locally, Tau Kappa Epsilon prides itself on selecting its men "Not for wealth, rank, or honor, but for personal worth and character." Teke was founded in 1899 at Illinois Wesleyan University and is now the largest fraternity in the world, with 200 chapters in the United States and Canada. The Tekes at Texas Western follow the national tradition of loyalty to the *alma mater* by stressing scholarship and school support, as well as a social program.

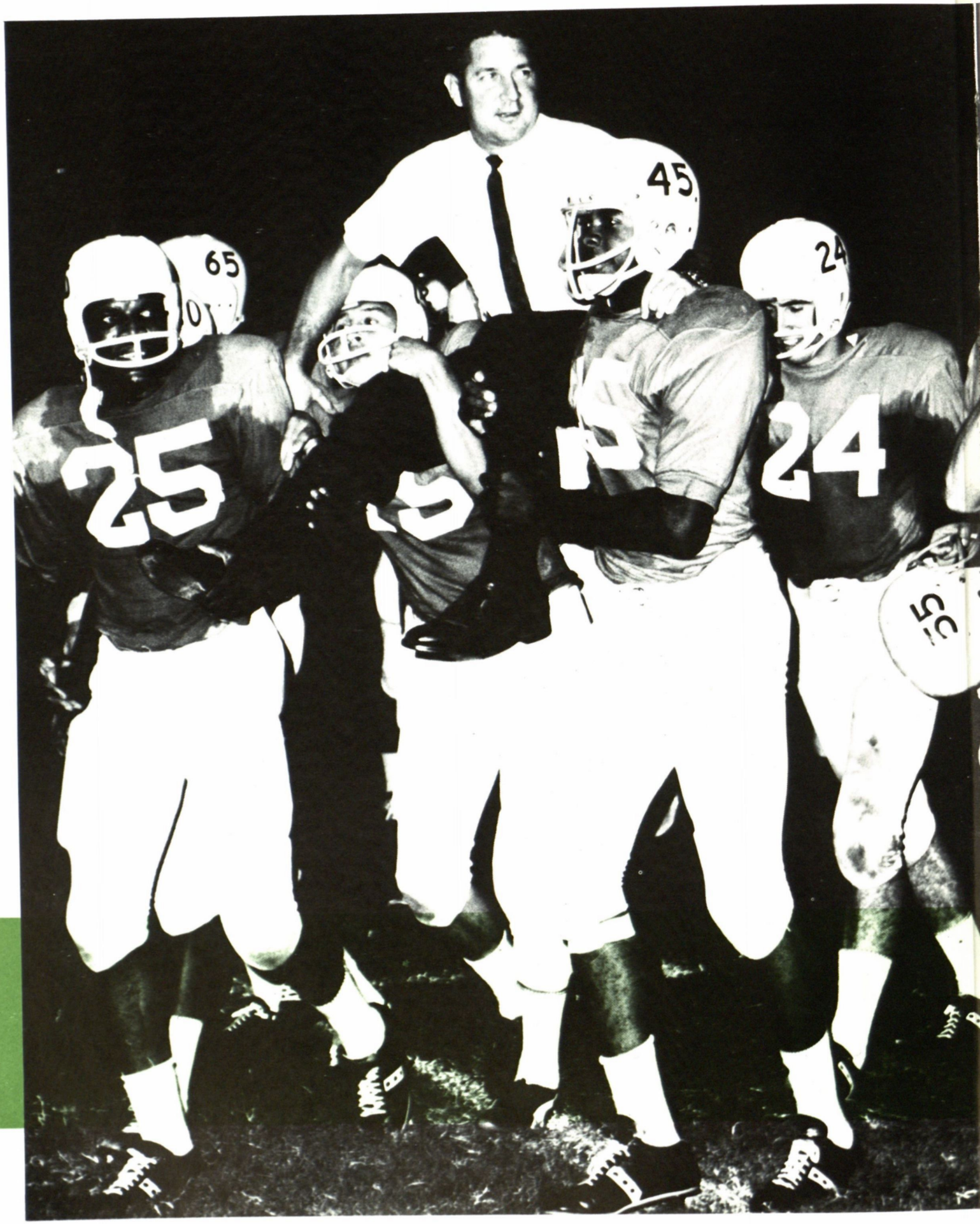
45
65
25
24
24
55

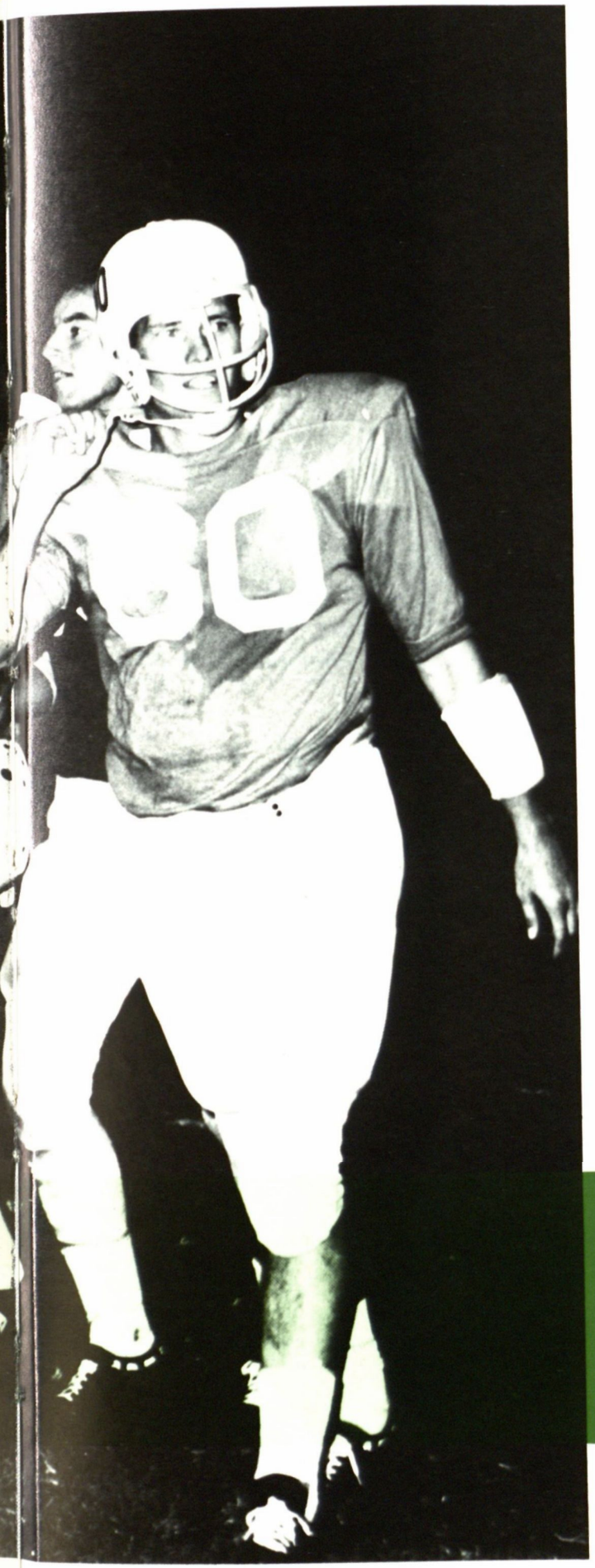

SPORTS

Sport is an integral part of campus life in American Colleges; this has been the case at Texas Western from the word "Go!"

In 1914, under the direction of Professor Kidd and Instructor Dwyer of the Engineering Department, every living student with two legs, two arms, and two lungs—in other words, all twenty seven students—had to report at the City Ball Park for the bi-weekly football practices. By 1920, however, work had commenced on a new athletic field, which, though providing at first seating accommodations only for the College heirarchy and the city dignitaries, did become our present Kidd Field—a lasting tribute to our first "coach."

The College of Mines, in 1924, still had no gymnasium. The basketball squad played out-of-doors on any court available. Most frequently this was at the City Community Center. Franklin D. Roosevelt's W. P. A. Plan furnished them with Halliday Hall Gymnasium in 1934, thus allowing them the luxury of indoor practice.

1934 saw the Miners members of the Border Intercollegiate Athletic Conference, and the following year the first Sun Bowl game was held in Kidd Field. The Sun Bowl Game, the second oldest in the Nation, has featured the Miners on five occasions, three of which they have been cheered as winners. The season of 1956 will always stand out in the annals of Texas Western, for that year of great achievement saw both our football and basketball teams win the Border Athletic Conference.

Today, our College boasts a sports program encompassing fencing, judo, wrestling, golf, tennis, track, cross-country, rifle-shooting, baseball, basketball, and football. It has fine gymnasiums, two fine stadiums with a total seating capacity of 42,500, and a fine team of coaches.

Yes! We have come a long way in fifty years.

Bob Thomas
Head Cheerleader

Norman Abbott

Lai Chew

Nancy Ekdall

Ann Foster

Sue Glover

Carroll Johnson

Carville Stone

CHEERLEADERS

The Texas Western College Cheerleaders are elected each Spring for one year by the student body of the college. This is the first time in many years that there have been men on the cheerleading squad, and this year the squad was increased from six to eight members to accommodate our new Sun Bowl Stadium. The cheerleaders accompany the football team on most of their out of town games as well as initiating spirit for the home town football and basketball games.

The cheerleaders as they ride in the Homecoming parade.

Nancy Marshall
President

Mary Apodaca | Mary Arevalo | Marie Barron | Laurie Birney | Karyn Breckenridge | Eva Carrillo | Irene Carrillo

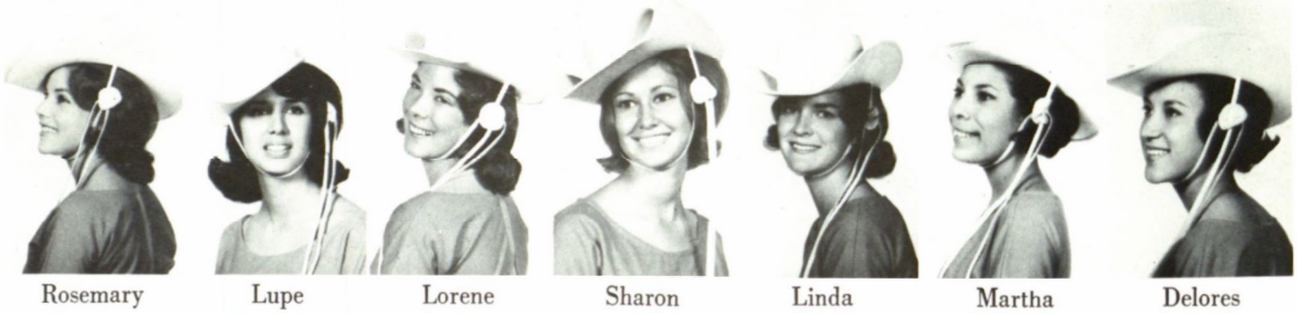

Rosemary Castetter | Lupe Contreras | Lorene Corbett | Sharon Criswell | Linda Dean | Martha DeLaRosa | Delores Delgado

Rose Dominguez | Penny Drahan | Charlotte Endlich | Becky Escalante | Terri Estavillo | Irene Fernandez | Sandy Fernandez

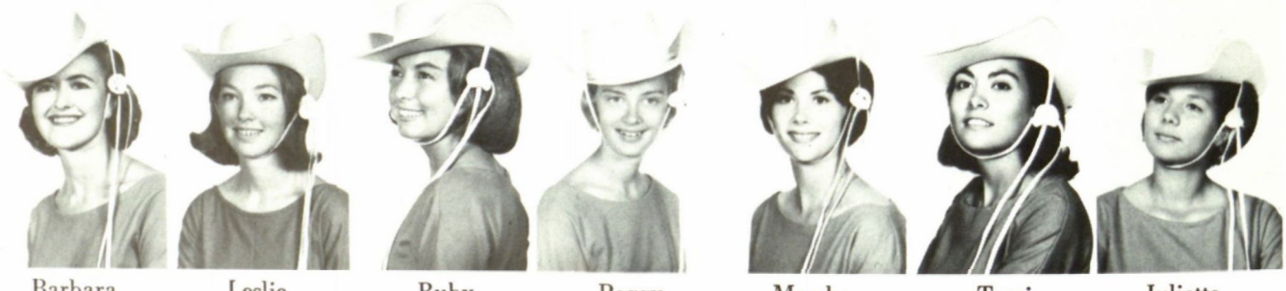

Barbara Hudson | Leslie Hunkins | Ruby Kilgore | Peggy Latham | Marsha McCuen | Terri Melendez | Juliette Mirabel

The Golddiggers are a co-ed marching unit, and these girls consistently present, along with the Marching Cavalcade, fine half-time programs at the football games in the Fall. They have performed on national television during the half-times of professional football games. Try outs for Golddiggers are held each year, and competition is always very keen.

Joyce Gillis | Gina Orellana | Cathy Suaydi

GOLDDIGGERS

Rosalyn Morton | Pat Parker | Claudia Parks | Pat Peterson | Irma Ponce | Charlene Reed | Edna Salazar

Gloria Saldana | Arbie Salinas | Mary Telles | Patricia Waide | Marva Ward | Carolyn Whitehead | Peggy Whitehead

Lynnette Hawke | Mary Lujan | JoDee Wells | Joyce Holland | Ada Pabon | Lily Silva | Annette Steele

Sharon Criswell

HOMECOMING QUEEN 1963

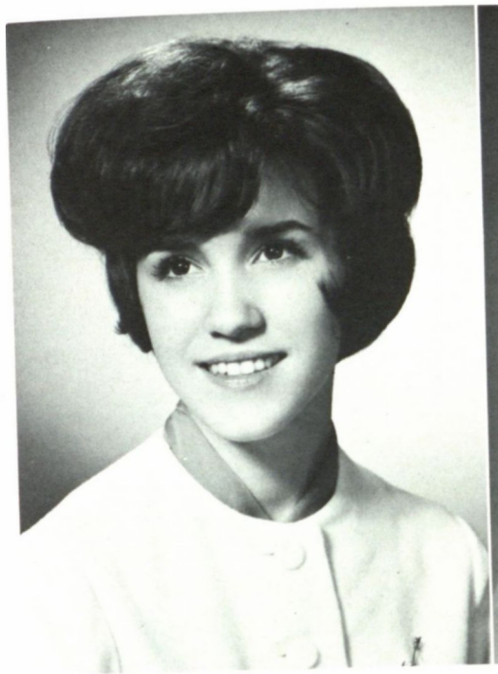

Barbara Brashear

Mozelle Groebl

Kathy Johnson

Tita Steele

The candidates for Homecoming Queen are nominated by the Texas Western College football team and then voted on by the entire student body. The Homecoming Queen and her court are honored at the annual homecoming activities which include the parade, dance and football game.

HOMECOMING COURT

Warren Harper
Head Football Coach

Kenneth Almond

Don Duke

FOOTBALL COACHES

This was Warren Harper's first season as head coach of the Texas Western College Miner football team. He brought them through the season with a 3-7 record, but if a closer look is taken, it is easy to see that the record could have been an even 5-5, for the games with Texas Tech and Wyoming were well, hard-fought games that could easily have gone our way. We are eagerly anticipating bigger and better things from our Miner team in the 1964 season, and Coach Harper has this job of building what many TWC fans predict to be one of the best teams in recent years.

At 32-years of age, Harper is perhaps one of the youngest head coaches at a major college. A gifted organizer, the popular Harper has surrounded himself with a group of young, dedicated coaches—ones he feels will be an asset to Texas Western, El Paso and, certainly to the athletic department. He captained his high school and junior college teams and was chosen to the All-Texas Conference team in 1953—his junior year at Austin College.

Ken Almond joined the TWC coaching staff from Rusk, Texas High School where he had served as head coach for two years. His 1962 team won the first district championship in a decade. Almond has worked with the ends and the offensive backfield.

Don Duke has a rich coaching background—eight years in Texas high schools. His alma mater is Austin College, the same as Warren Harper. Dean Slayton coached at Sherman High School under Harper, having played his college career at the University of Tulsa. At Tyler Junior College, he was named to the All Conference Team. John Young, the centers and guard coach, is the only TWC grad on the football staff. He served as a tri-captain for the Miners during his senior year, and was named to the All-Border Conference team three years as a guard.

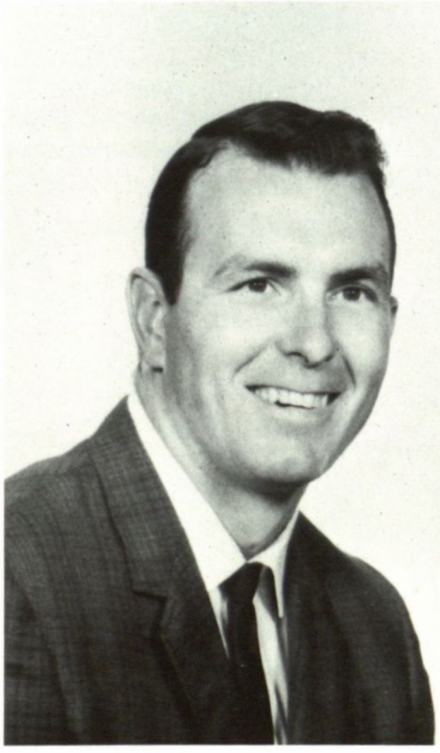

Dean Slayton

Donald Smith

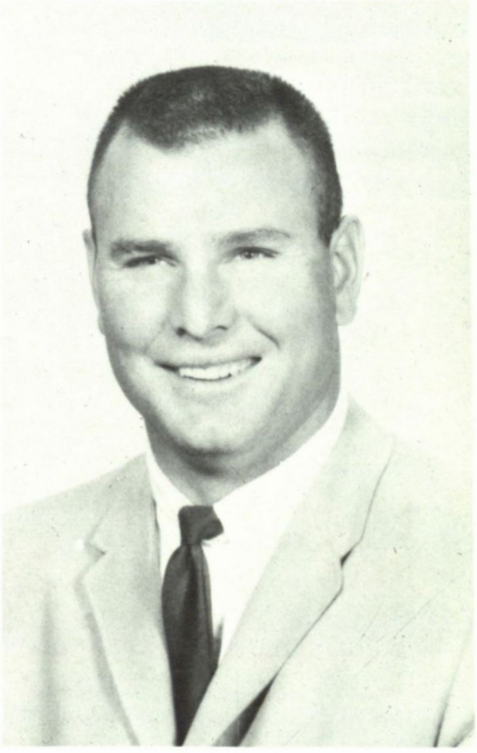

John Young

FOOTBALL TEAM

The Texas Western College Miner football team played one of their most exciting seasons this year. They christened the new Sun Bowl with a win against North Texas State for their opener, and barely lost the closing game to Wyoming, 7-6. It was the toughest schedule the Miners have played in several years, and enthusiastic, record-breaking crowds supported the TWC team at all home games and quite a few road games.

September 21	North Texas State	34-7
September 28	University of New Mexico	7-23
October 5	New Mexico State	14-13
October 12	University of Arizona	7-13
October 19	Arizona State	0-27
October 26	Colorado State	14-21
November 9	Xavier University	0-24
November 16	Texas Tech	3-7
November 30	West Texas State	13-0
December 7	Wyoming	6-7

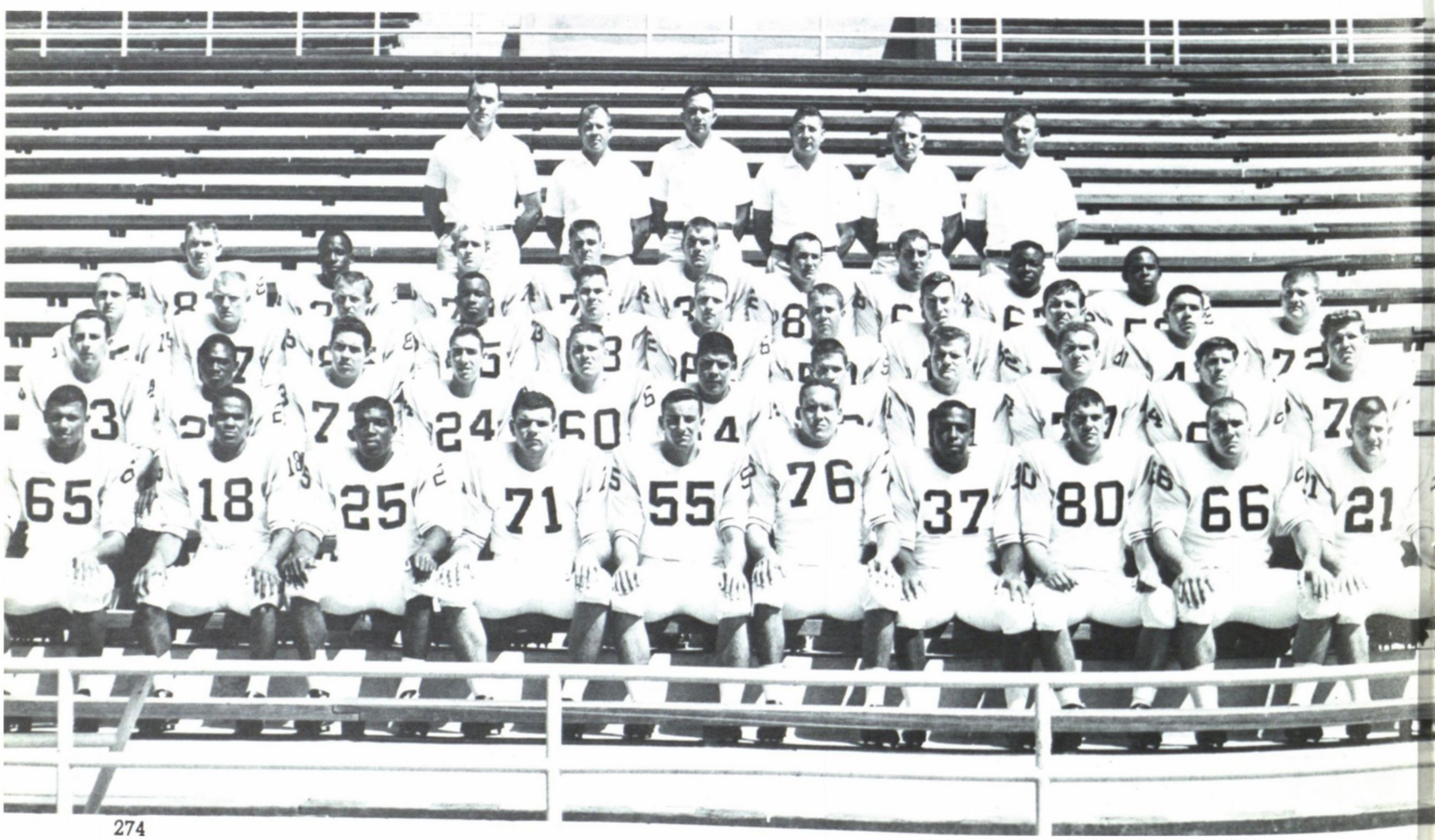

Kneeling: Head Coach Warren Harper, standing: Don Smith, defensive backfield; Don Duke, tackles; John Young, centers and guards; Ken Almond, offensive backfield; and Dean Slayton, ends and linebackers.

MINERS

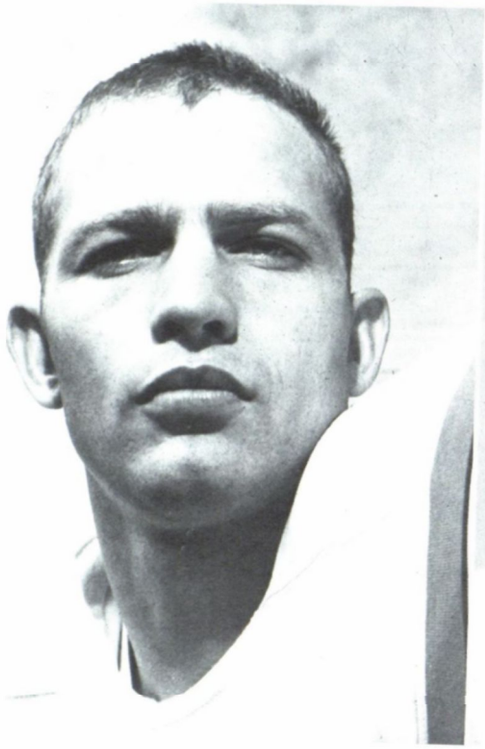

Leroy Johnston
Co-Captain Guard

Jim Evans
Co-Captain End

The Red Raiders had a difficult victory over the determined Miners as seen here. It took five Raiders to get one Miner to the ground.

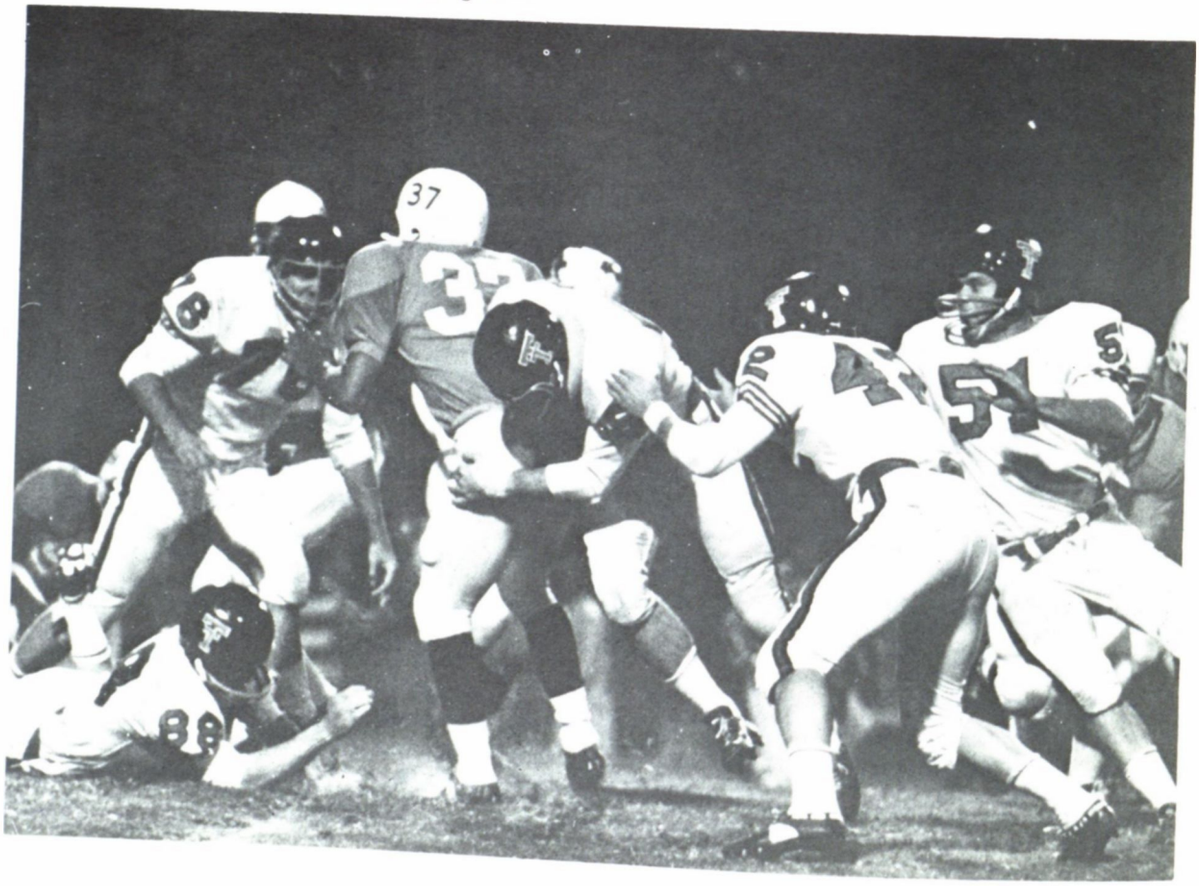

CLIP EAGLES' WINGS

The passing of Jerry Tucker, the receiving of Jimmy Evans and alert, heads-up ball playing on the part of the entire Texas Western football team carried the Miners to their first victory of the 1963 season, crushing the North Texas State Eagles, 34-7, before a crowd of more than 20,000.

The Miners' second game, played at Albuquerque, put the TWC team at a one and one standing, losing the game to the University of New Mexico, 23-7.

Texas Western's second win came after spotting the New Mexico State Aggies two quick touchdowns when they returned from the dressing room. They unleashed a rugged defense and their well-known passing talents edged them past the lads from Las Cruces, 14-13.

Jack Caldarella
Guard

Larry Rumsey
Guard

Tim Morton
Guard

Jack Irons
Guard

Bill Stavley
Guard

Piti Vasquez
Guard

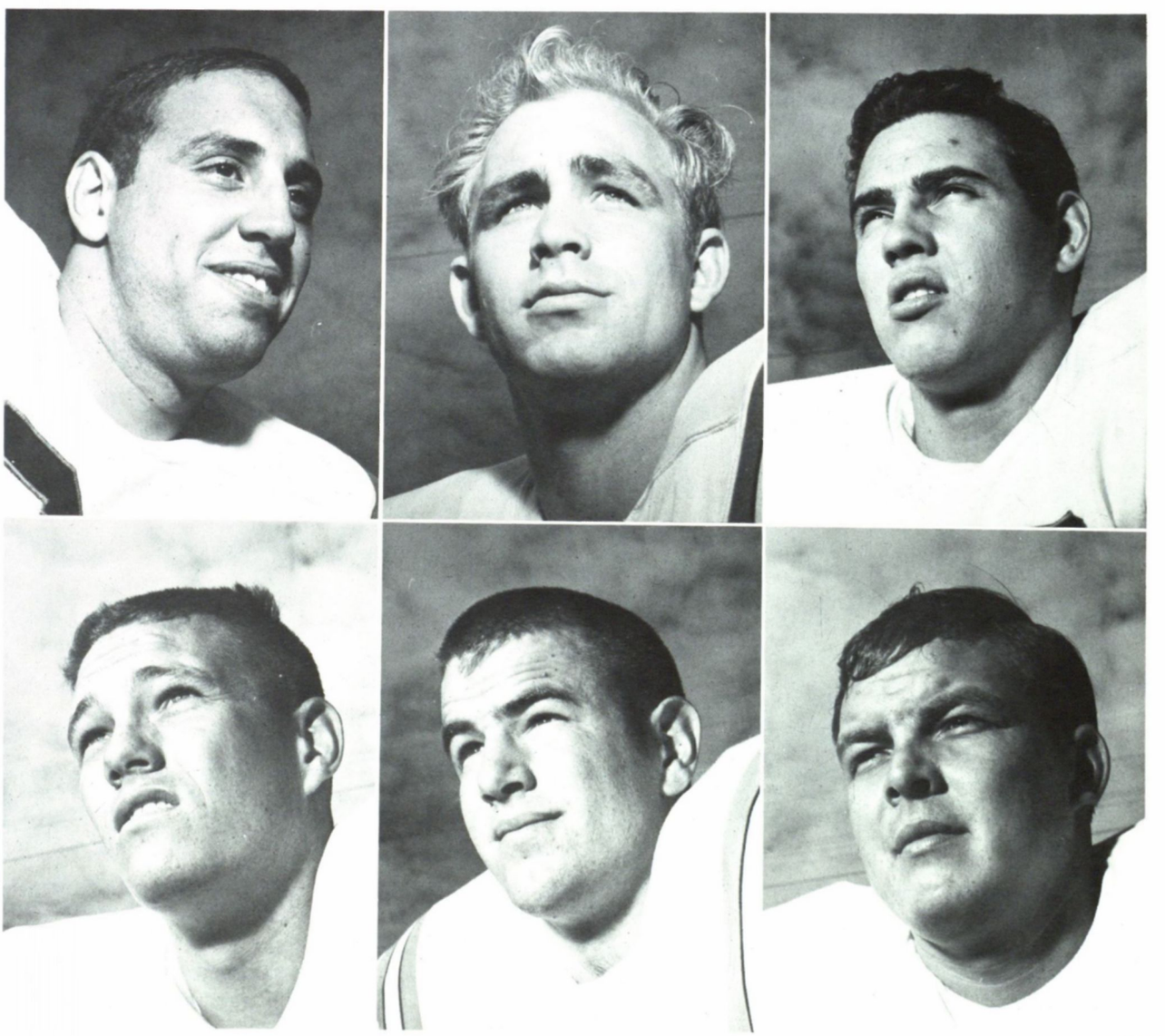

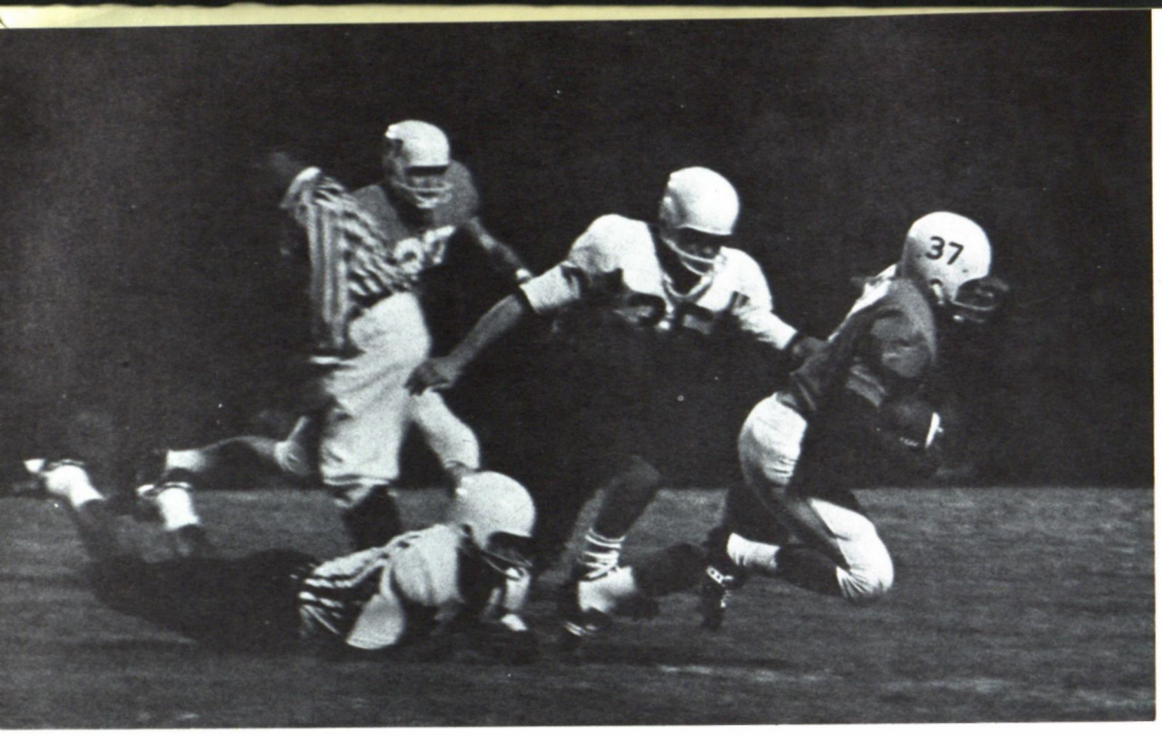

The referee is looking in the wrong direction to see Texas Western's number 37 gain yardage toward his goal.

Mart Adams
Tackle

Vic Coats
Tackle

Ron Geske
Tackle

Bob Ellerbee
Tackle

Robert Glover
Tackle

Carlyle Lyneis
Tackle

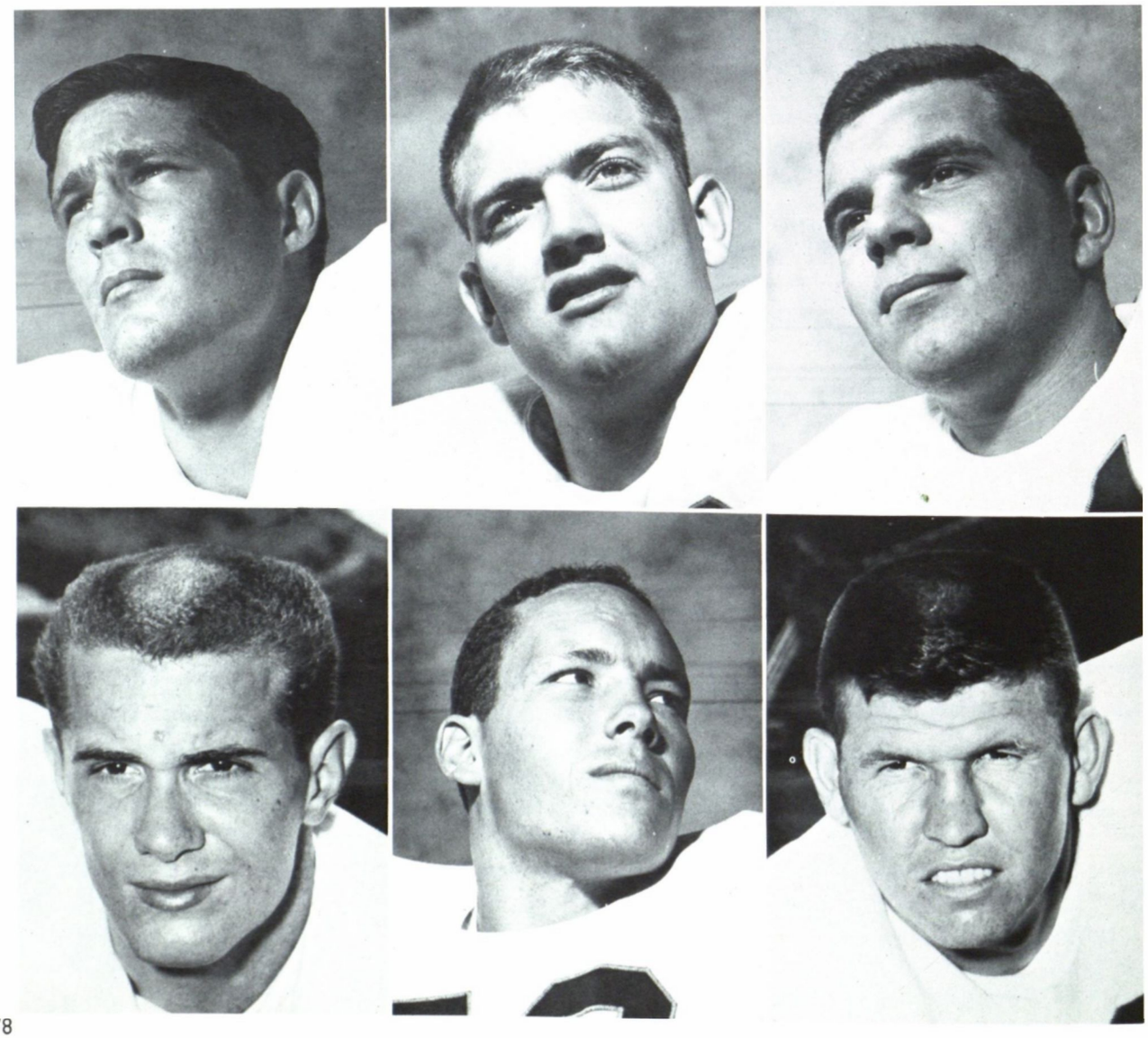

MISTAKES BRING DEFEAT

Miner errors were one of the main causes for Texas Western's loss to the University of Arizona in Tucson. The team ran smoothly throughout most of the game, but the breaks were falling the wrong way. A fumble, an unsuccessful punt, and victory-minded Arizona defense put the Wildcats ahead and left them there, 13-7.

It was a weary group of men who trudged into the Miner dressing room the night of October 19. Arizona State had just given the Miners a tough 27-0 licking.

The Miners looked good in spots, but those spots were few and far between. The Miners just couldn't match the speedy ASU backs.

Texas Western went into the game against the Colorado State Rams a favorite and came out a disappointed 21-14 loser. The Rams caught fire to pull one of the major upsets of the TWC season. Each time the Miners got within scoring range, penalties, fumbles or swiped passes stopped them, and CSU would find themselves with the ball again.

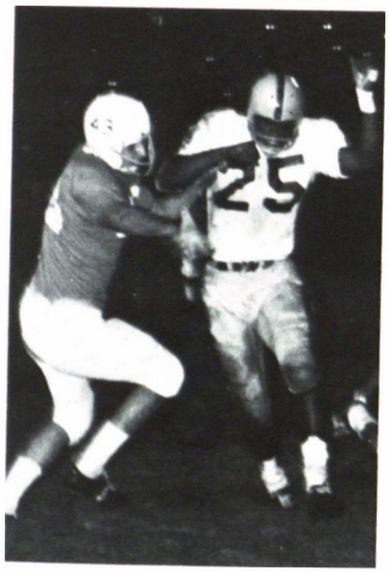

The Miners used the long bomb from Val Tenorio to Harrison Gamble to break the backs of West Texas State. Jerry Tucker added insult to injury by pushing over six more points in the final stage. Curtis Robinson continued his job making sevens out of sixes after the second six-pointer.

Texas Western lost another close one to Wyoming, here in the Sun Bowl, 7-6.

Bob Windham
Tackle

James Morgan
Center

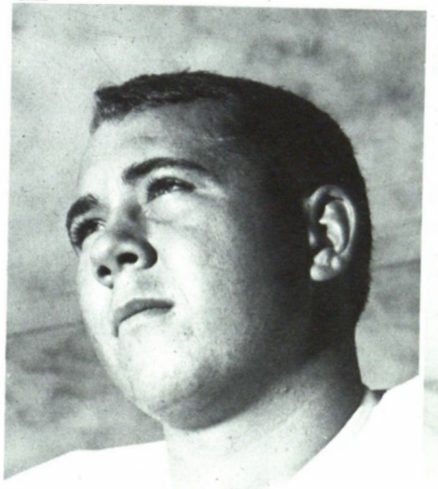

Bethany Chapple
Center

Dexter Pate
Center

John Hellard
End

Ulysses Kendall
End

Ralph Kennedy
End

Ray Scholten
End

Not knowing where to go due to the Western team, Texas Tech's man in safety.

WEST T

A pile-up seems inevitable as Texas Western and the opposing team compete for a victory.

Gamble Harrison
Quarterback

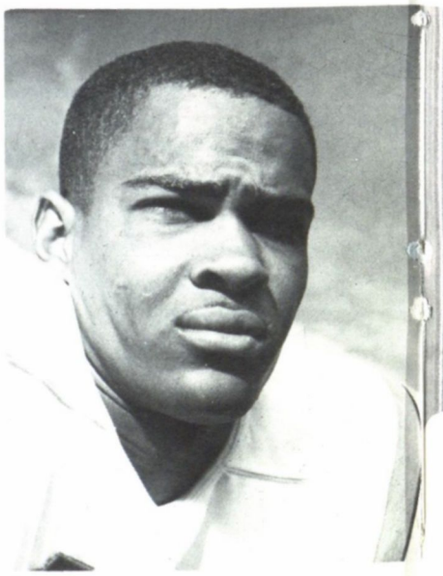

defense methods of the Texas
mber 49 takes to the air for

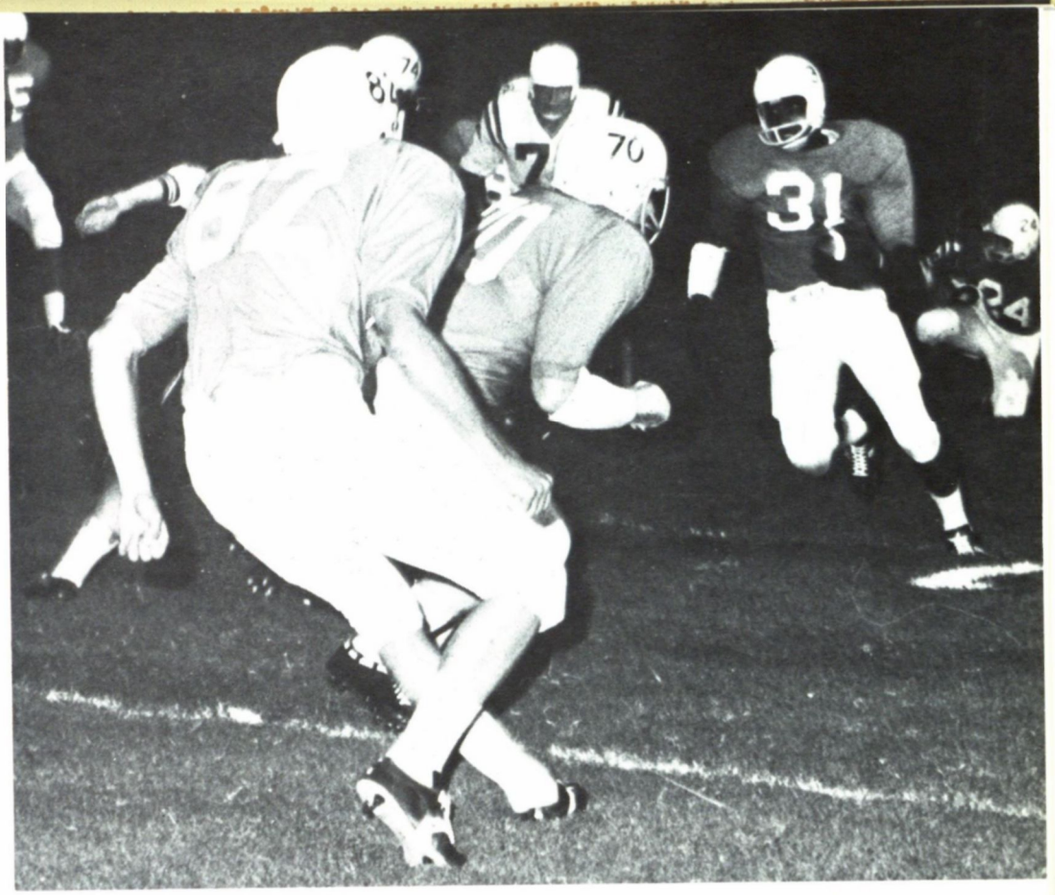

The ball carrier is well protected by supporting team members as Number 31 trys for that winning touchdown.

TEXAS STATE DOWNED

Curt Parsons
Quarterback

Val Tenorio
Quarterback

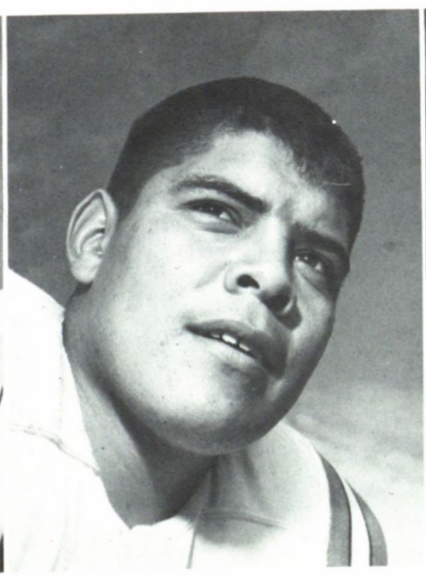

Jerry Tucker
Quarterback

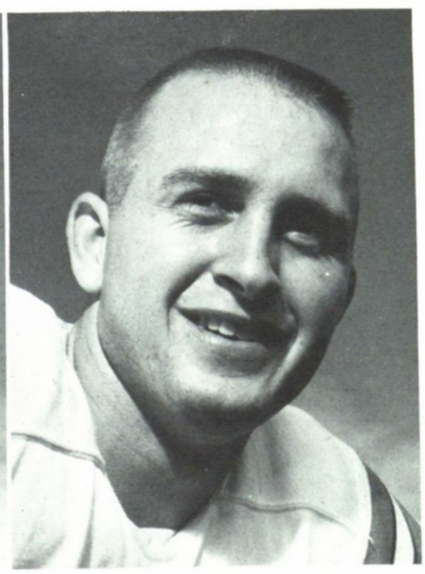

When a Miner spots an enemy, he holds fast even if a short flight is necessary.

The Xavier Muskateers of Cincinnati added another victory to their record, downing the Miners, 24-0. Five swiped TWC aerials and three Miner drops were responsible for the defeat. A bright note—the Miners completely halted the Muskateer passing attack, shutting them out on five attempts. This gave the Miners the number one spot in the nation in pass defense.

The Red Raiders, heavily favored, found the Miner's homecoming spirit too much as the Miners pushed the Raiders all over the field, dominating the statistics. The sour note in the statistics song—the score, 7-3. The Miners just couldn't capitalize on the few breaks they had.

Charles Arciniega
Fullback

Ray Jackson
Fullback

Donald Mason
Fullback

Stan Reeder
Fullback

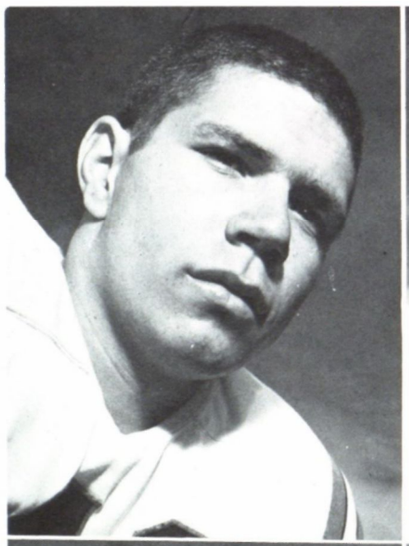

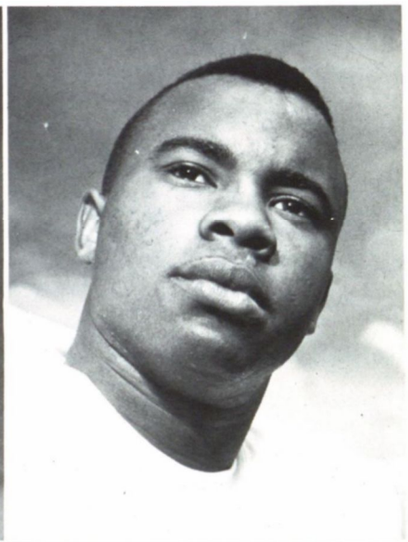

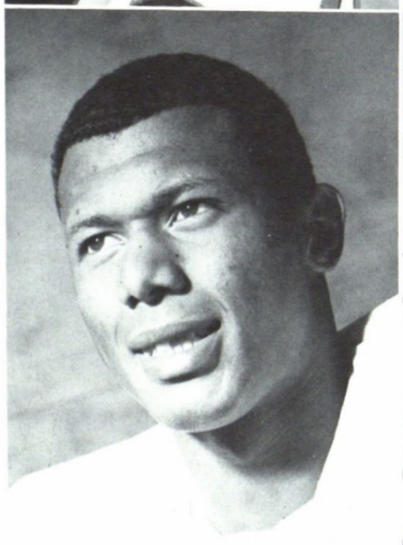

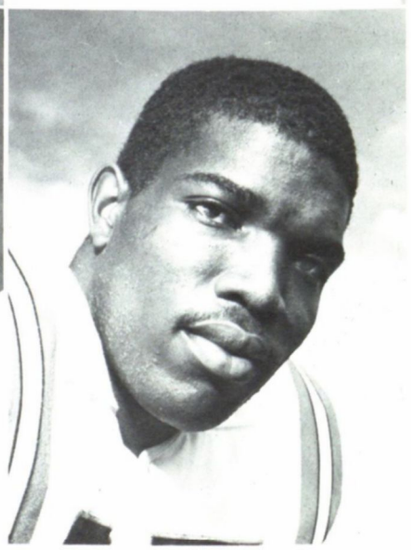

This Texas Tech man thinks he has the ball, but a smart Miner close behind has other ideas.

North Texas State didn't try hard enough to stop the Miner's as seen by the 34-7 TWC win.

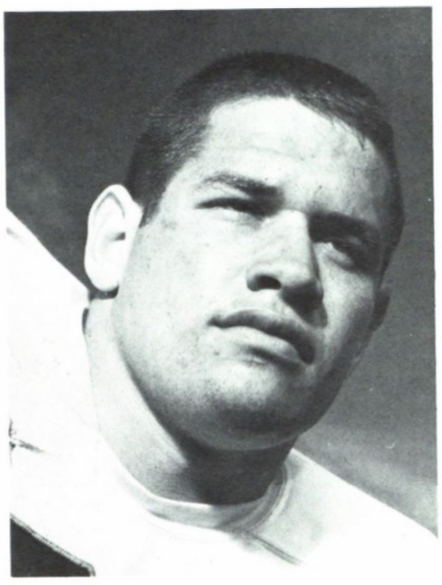

Larry Durham
Halfback

Julius Glosson
Halfback

Larry Harrell
Halfback

Louis James
Halfback

Ron Bostwick
Wingback

Bob Mortimer
Wingback

Curtis Robinson
Wingback

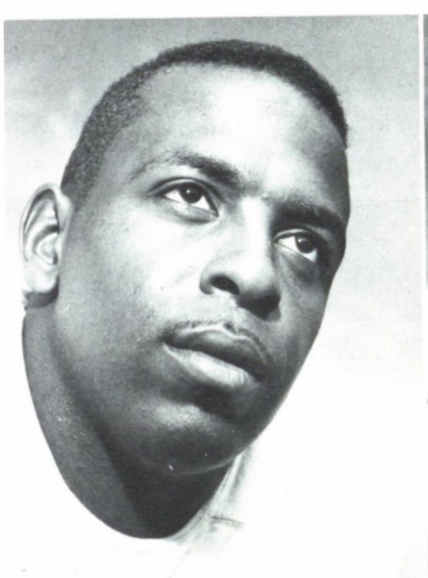

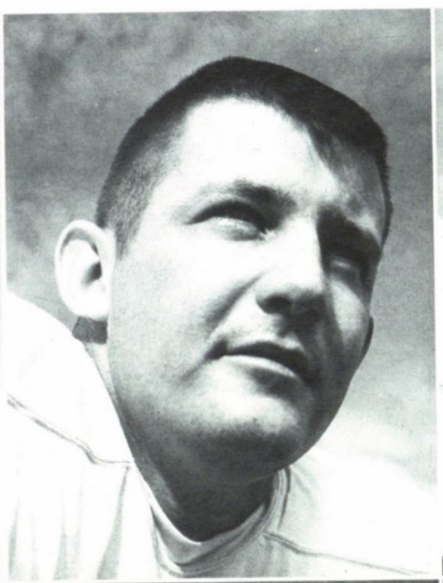

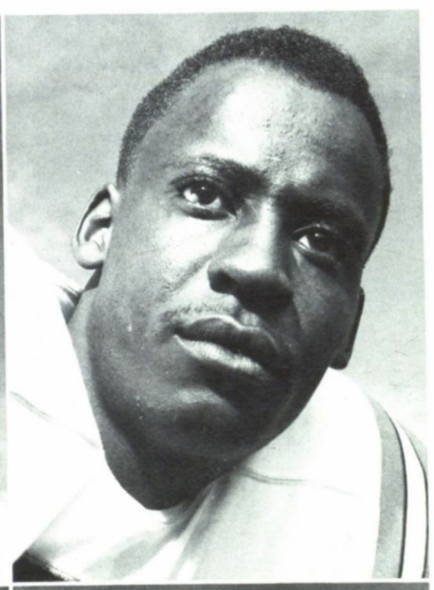

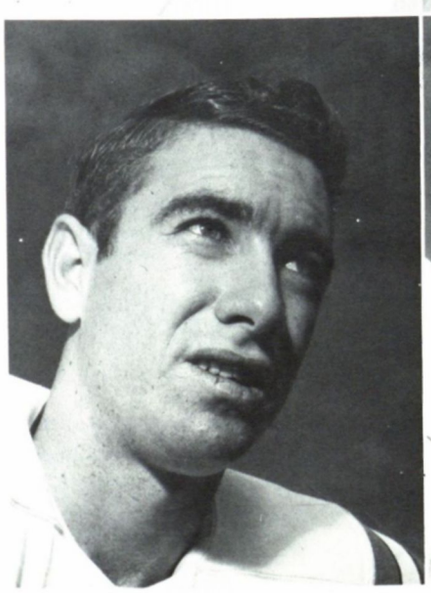

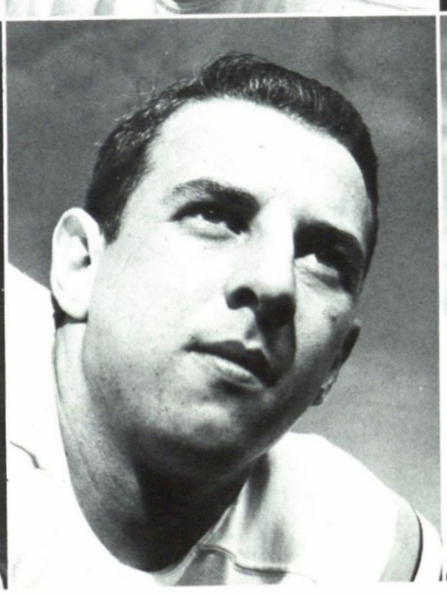

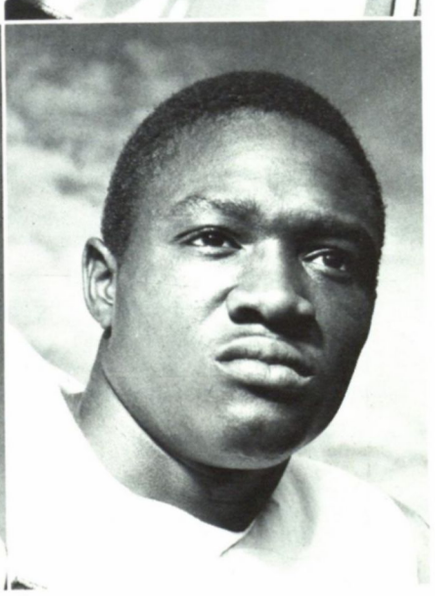

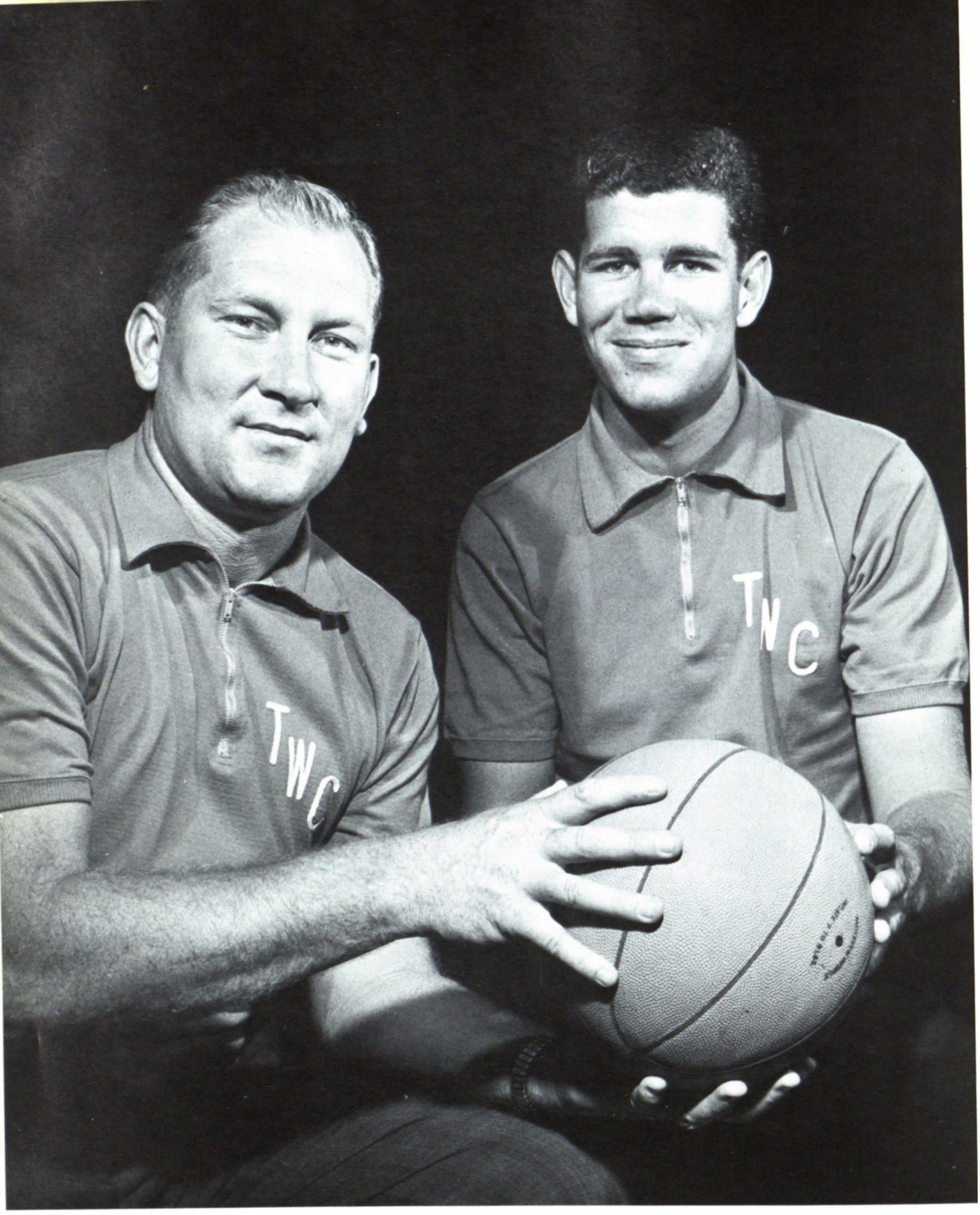

Head Coach Don Haskins and Assistant Coach Henry Iba. Coach Haskins has led the Miners to their third straight successful season under his guidance, and this year were consistently rated in the top twenty teams by beating such schools as the University of Wichita and Arizona State. Also, for the third year, the Miners were the winners of the annual Sun Bowl Tournament held here at the Memorial Gymnasium to sell-out crowds.

BASKETBALL TEAM

Under the guidance of Coach Don Haskins and his assistant, Henry (Moe) Iba, Texas Western College's basketball team made record-breaking history for the college and El Paso. Led by All-American center Jim "Bad News" Barnes, the Miner team became the ninth ranked team in the country. Meeting all opposition, they combined a superbly coached conference with a back-breaking offense to end the season with a 25-3 record. They were second in the nation in defense allowing their opponents a mere 55.3 points per game to the 72.5 points they earned for themselves.

Nationally, the Miners put the basketball world on its feet and Texas Western College on the map when they beat Texas AM in the NCAA district tournament. When the Miners went to the NCAA regional tourney in Kansas City, they gave Kansas State the scare of its life before finally bowing to the eventual tournament winner. Out of the tournament but still in the running for third place, the Miners came back the following night to smash highly-rated Creighton.

The Miners also created a sensation when during the regular season they defeated the fourth and seventh ranked teams in the nation, Wichita and Arizona State.

Considered a rebuilding year for Coach Haskins, the 1964 season was a masterpiece in coaching annals. Coach Haskins had a big start by having Jim Barnes as the nucleus of the team. He took the finest athlete in the history of Texas Western College and added forwards Andy "Jumping-Jack" Stoglin, Harry Flournoy and Charlie Banks to make up the powerful scoring and rebounding combination that broke opponents all season.

The playmakers of the team, guards Orsten "Little O" Artis, Bob Dibler and Steve Tredennick, made life miserable for opponents throughout the season, their ball-hawking abilities saving point after point for the Miners. Their adept passes and quick thinking set up many a score for their team-mates up front.

Also assisting, but not in the headlines as much, were the upcoming stars of the team, Jerry Armstrong, Jim Holmes, Togo Railey and Ron Schockley.

Jim Barnes
All American
U.S. Olympic Team
Center

Records

9th in the nation in scoring
816 points—29-1 avg.

51 points in one game against
Western New Mexico State

36 rebounds in one game against
Western New Mexico State

5th in the nation in rebounds
537 rebounds—19-2 avg.

16 free throws in one game
against West Texas State

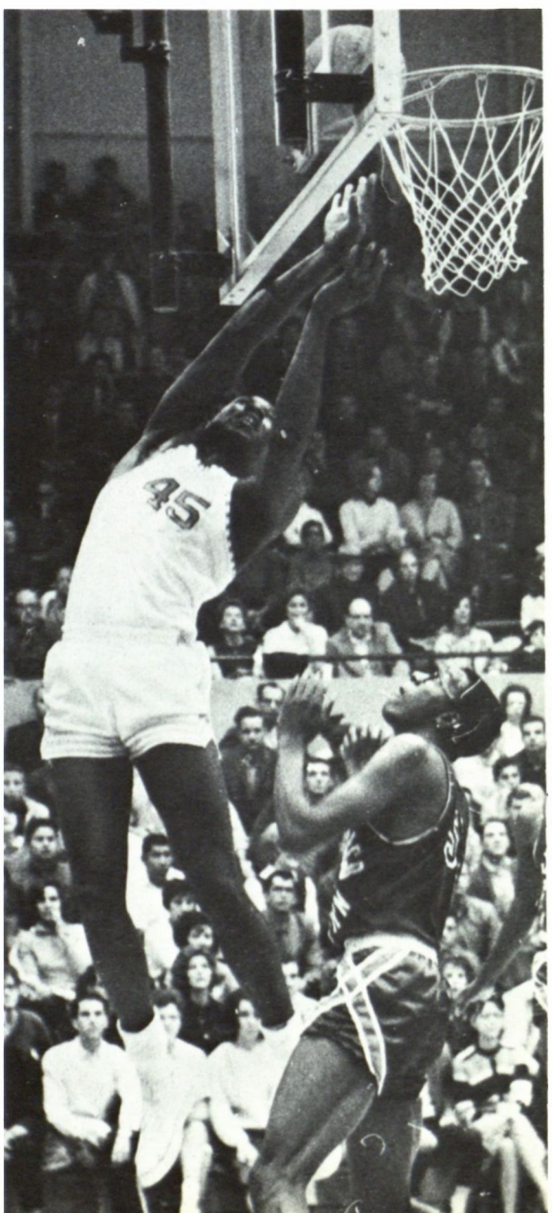

Big Jim "Bad News" Barnes sinks another two pointer to lead the Miner team onto victory.

Orsten Artis works to get the ball to the basket, so that Jim Barnes can add another two points to the Miners' score.

Jerry Armstrong
Harry Flournoy

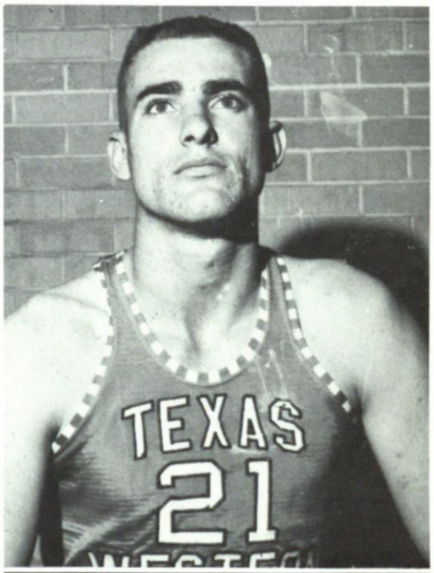

Orsten Artis

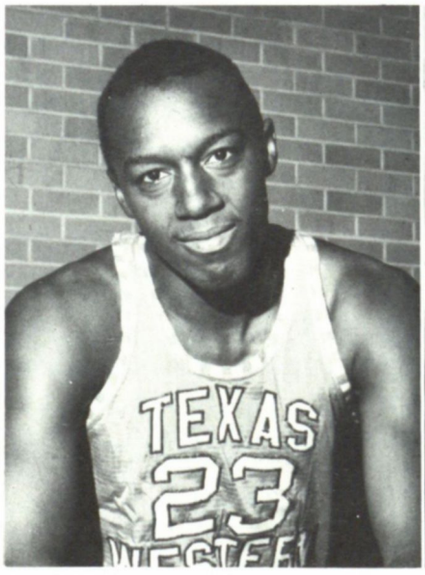

Bob Dibler

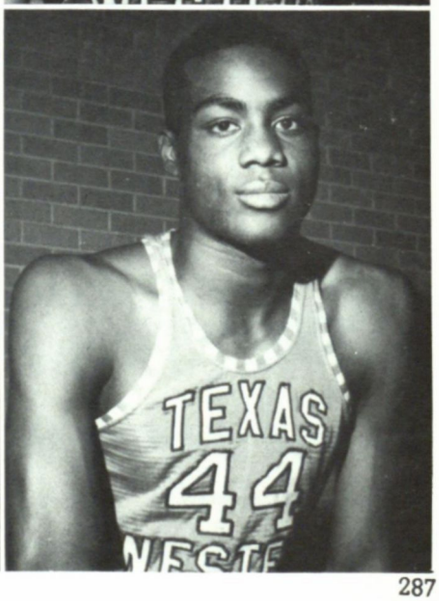

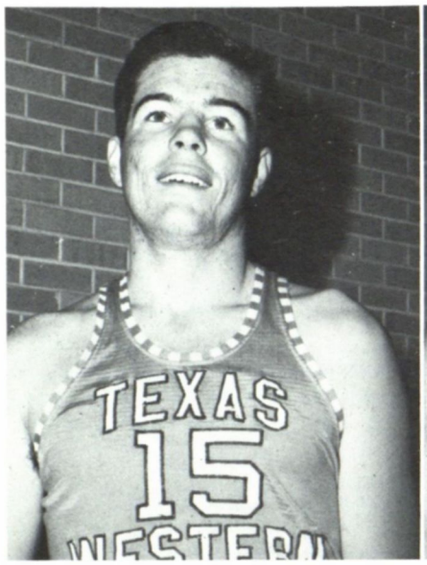

Jim Holmes

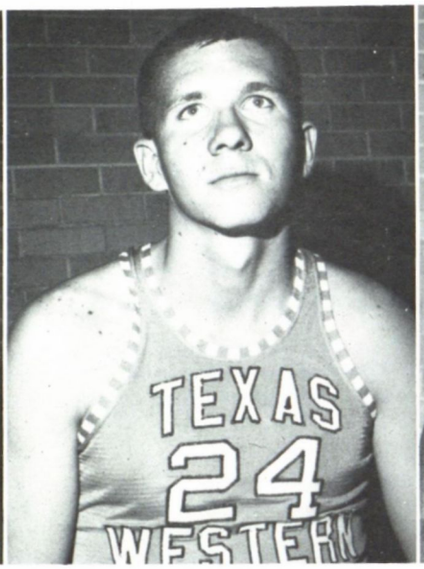

Togo Railey

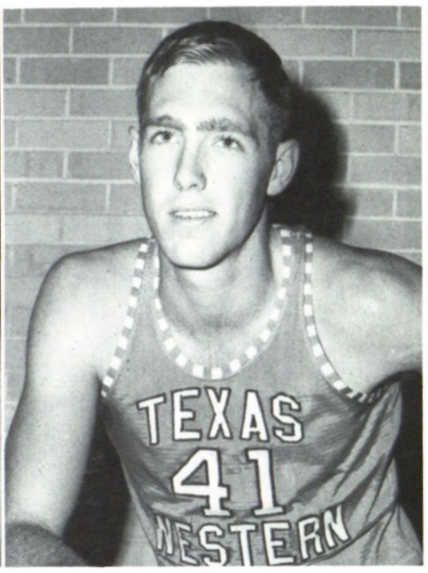

Ron Shockley

Miner offense doesn't let a little thing like oppositional defense get in their way—they just barrel on through.

Cage Schedule

Nov. 30—North Texas State
Dec. 2—University of Washington
Dec. 4—University of Wichita
Dec. 9—Tarleton State
Dec. 13—Long Beach State
Dec. 14—San Jose State
Dec. 16—Centenary
Dec. 18—Tennessee Tech
Dec. 19—Tennessee Tech
Dec. 20—Double Header Tournament—Tulane, William and Mary, Arkansas State, TWC
Dec. 28—Sun Carnival Tournament—Denver, Clemson, Baylor, and TWC.
Jan. 4—New Mexico Western
Jan. 6—Arizona State
Jan. 8—West Texas State
Jan. 25—West Texas State
Jan. 28—Southwest Missouri
Feb. 1—Arizona State
Feb. 8—University of New Mexico
Feb. 10—University of Denver
Feb. 17—New Mexico State
Feb. 22—Pan American
Feb. 24—New Mexico State
Feb. 26—North Texas State

Andy Stoglin

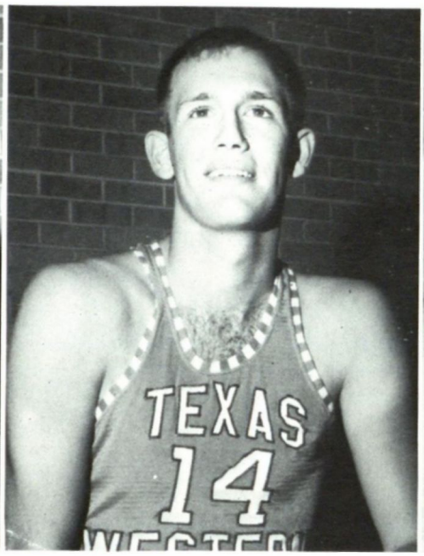

Tony Toren

Steve Tredennick

Jim Barnes reaches for the ball when the Miners beat the University of New Mexico on their court. Following this game the Miners were catapulted into tenth place in the national basketball ratings.

Andy Cohen

Orville Kruschwitz

The 1964 baseball team is an "infant" as far as sports are concerned at Texas Western, but under the excellent coaching of Andy Cohen and Orville Kruschwitz a promising future is to be seen in the coming years. Head coach Andy Cohen, is a noted El Pasoan, and he has seen much action on the baseball diamond in both the Major and Minor Leagues. Orville Kruschwitz was the only assistant coach this season, and he is a mathematics instructor at Texas Western

BASEBALL COACHES

BASEBALL TEAM

This is TWC's second season playing baseball. Nine lettermen have returned to spur the team to even greater success than their very promising 18-14 first season.

This year's schedule of nearly thirty games included encounters with two Western Athletic Conference teams, Arizona and New Mexico, and the Amateur All-Stars of Ciudad Chihuahua, Mexico.

The baseball players do not have a diamond of their own as yet. Practice games are played at Hugo Myer Field, and home games at Dudley Field.

Standing: Assistant Coach, O. C. Kruschwitz; Bill Gilcrease, Brooks Cline, Larry Machristie, Jay Christopher, Charlie Arciniega, Nolan Richardson, Charles Pearce, Mike Barrueta, Larry Menchaca, Cletus James, and Bufe Morrison. Kneeling: John Jimerson, Toby Tovar, Wilmer Crews, Jack Harris, Bob Berryhill, Coach Andy Cohen; bat boy, Hank Cohen; Steve Legg, Gil Mendoza, Joe Carrasco, and Richard Simon.

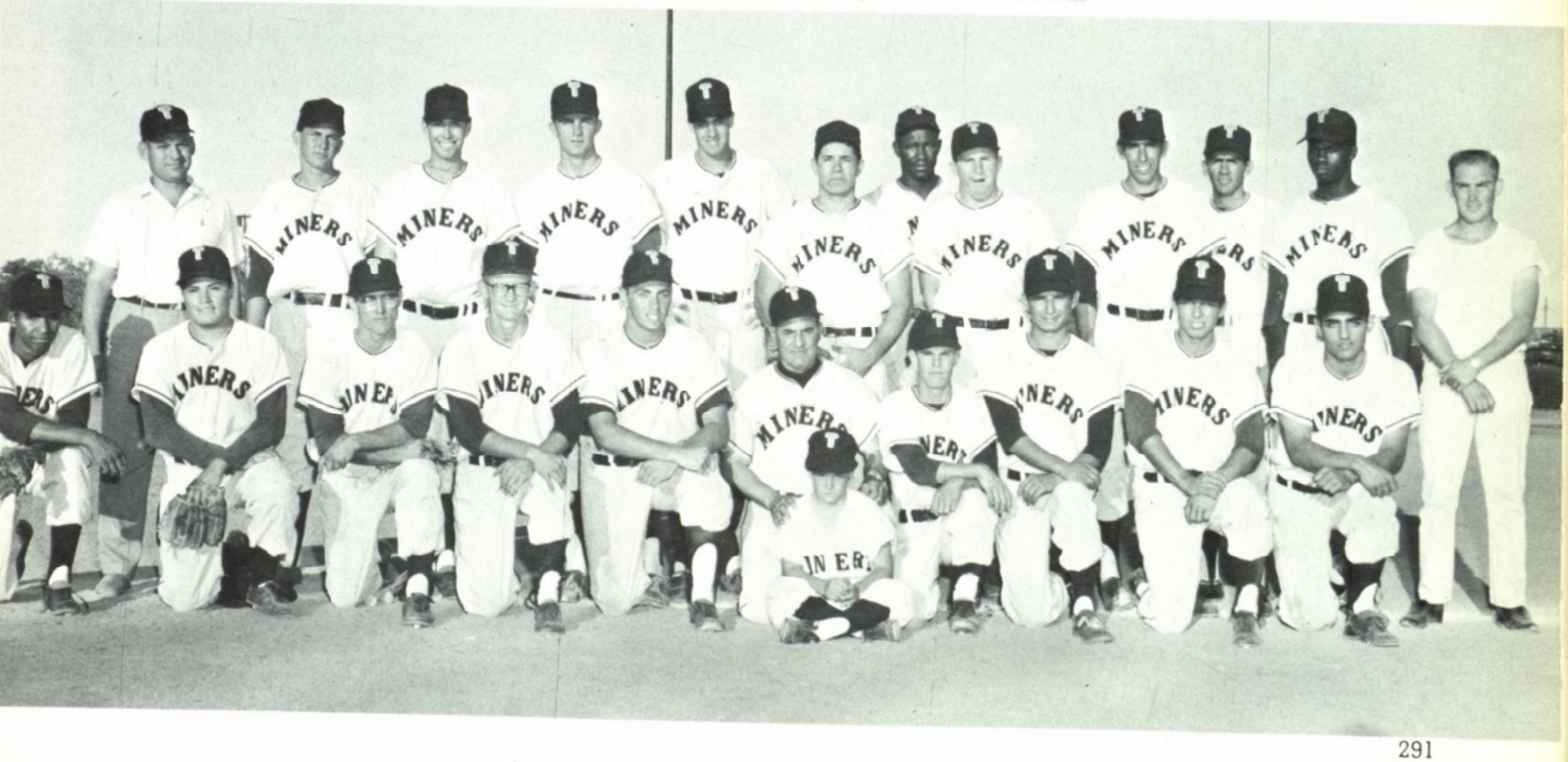

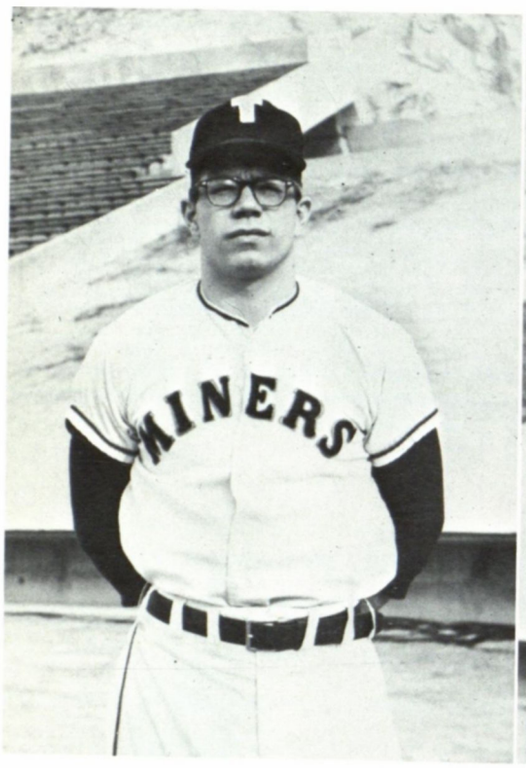

Charles Arciniega

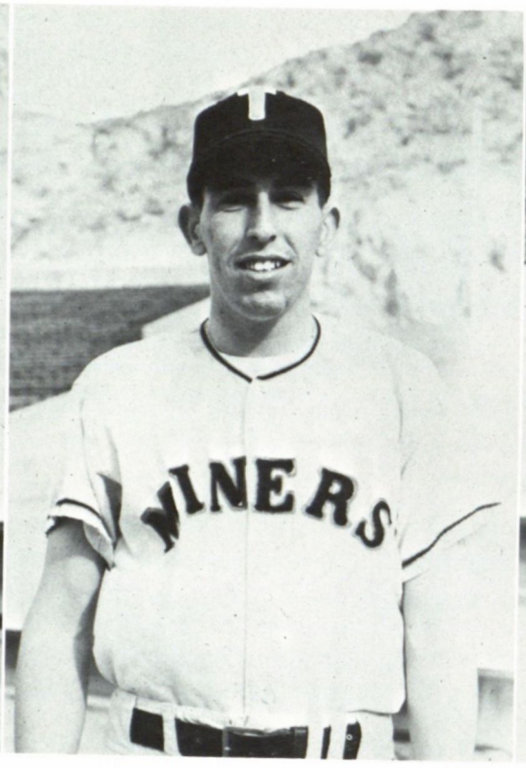

Mike Barrueta

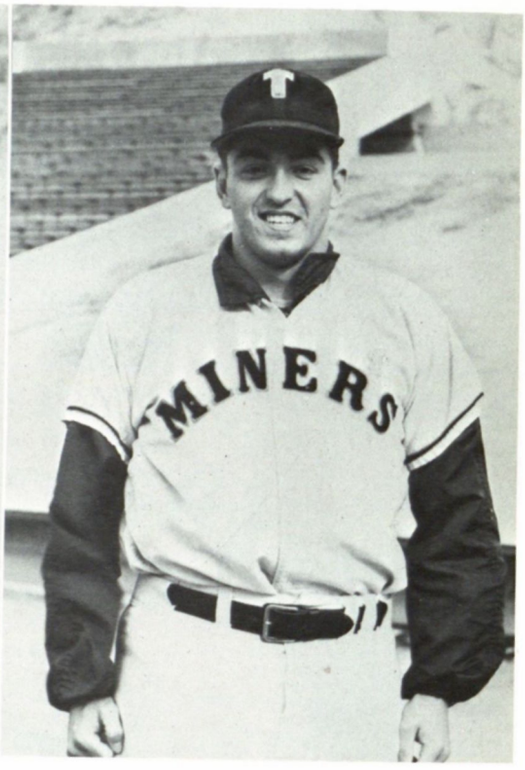

Bob Berryhill

Jackie Harris

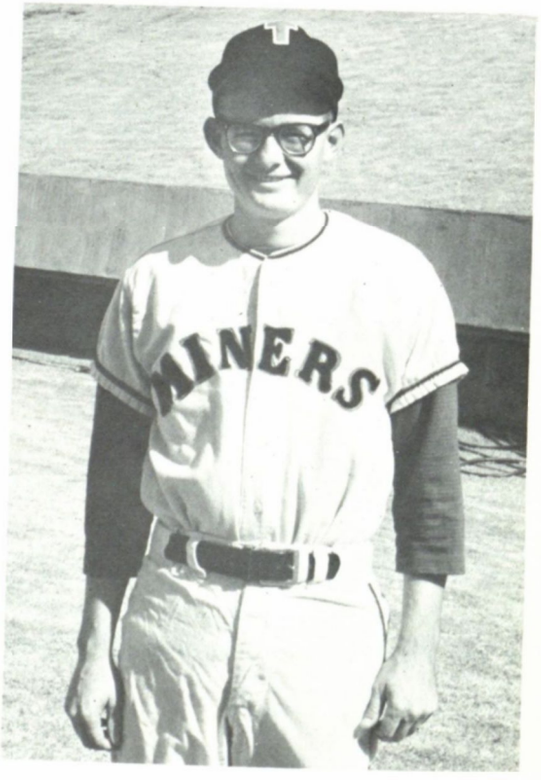

March	13	at Sul Ross
March	14	at Sul Ross
March	18	University of Denver
March	19	University of Denver
March	23	Regis College
March	27	University of Colorado
March	28	University of Colorado
April	2	University of Colorado
April	3	Sul Ross
April	4	Sul Ross
April	6	New Mexico
April	7	New Mexico
April	14	New Mexico State
April	24	At Arizona
April	25	At Arizona
April	28	at New Mexico State

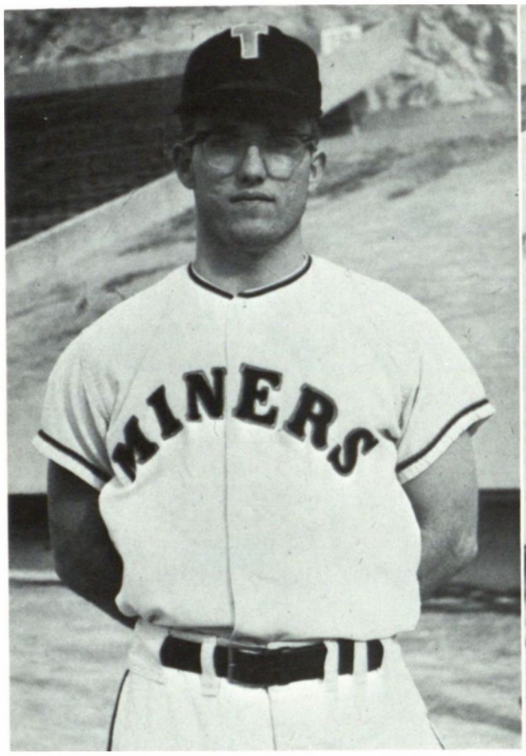

Wilmer Crews

Jay Christopher

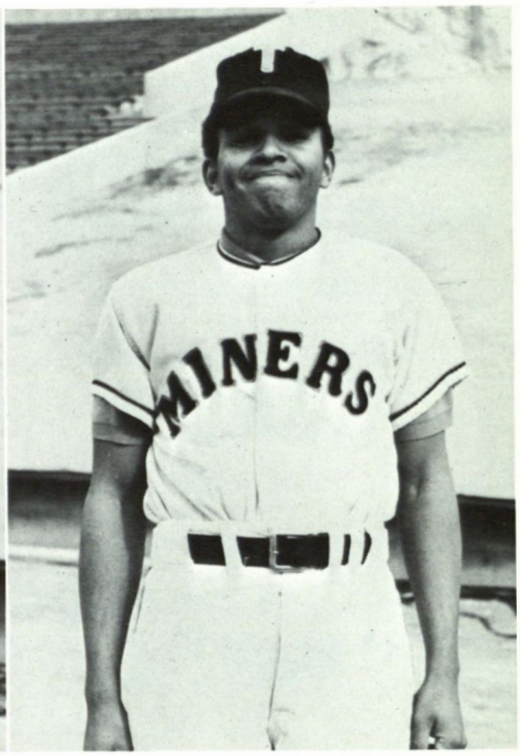

John Jimerson

Coach Cohen gives his team a pep talk before that night's game.

Steve Legg

Larry Machristie

Larry Menchaca

Charles Pearce

Richard Simon

Miner coaches Cohen and Kruschwitz look hopefully at this year's team.

TRACK TEAM

February	22	Arizona Invitationals	Tucson
March	13-14	West Texas Relays	Odessa
March	21	New Mexico State	El Paso
March	28	Colorado, Wyoming New Mexico Western	El Paso
April	3-4	Texas Relays	Austin
April	10-11	TWC Relays	El Paso
April	17	Kansas Relays	Lawrence, Kansas
April	24	McMurray	Abilene
May	2	New Mexico Western	Silver City

Front Row: Julius Glosson, Ron Seegar, Charles Gant, Allan Harding, and Lupe Yzaguirre. Middle Row: Charles Whitson, Jim Allen, Ray Hitburn, Stan McPherson, James Smith, and Zeak Williams. Back Row: Coach Hardin, Teddy Teegarden, Buddy Luce, Pat Casey, Tom Linde, Santiago Batres, Glen Bigelow, Mark Yarbrough, and Coach Moore.

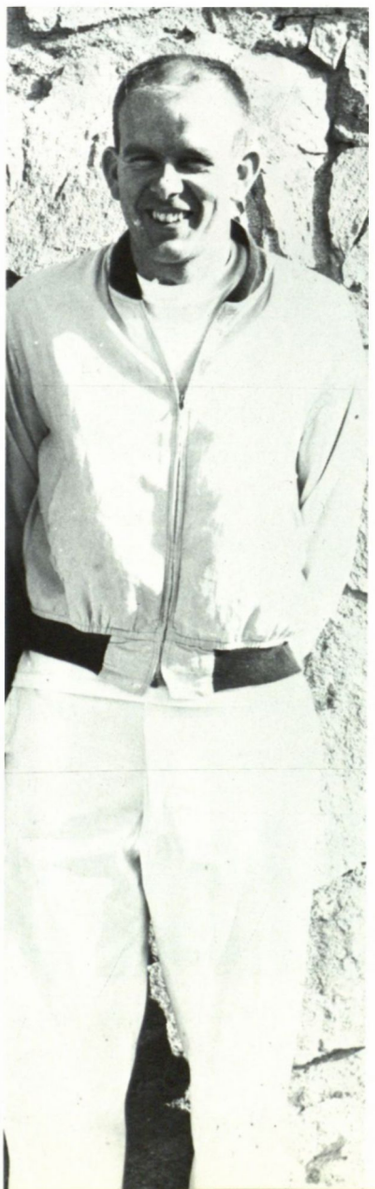

Ross Moore, a native of Louisiana, has done great service to the College for twenty-four years acting in the capacity of trainer and track coach. A runner himself in his TWC student days, he chose to remain at Texas Western and to use his skill towards the furthering of the athletic program of his Alma Mater.

Don Hardin, assistant track coach, received his Masters at Iowa State Teachers College at Cedar Falls, Iowa. While attending the college, he was a runner and excelled in the mile. Besides his position as P. E. professor, he is currently working on his Ph.D. at Iowa University at Iowa City.

James Smith, Charles Whitson, George Balanis, Teddy Teegarden, Pat Casey, and Santiago Batris

Ray Hitburn, Julius Glosson, Jimmie Allen, Zeak Williams, and Mark Yarbrough

Charles Gaut, Allan Harding, Ron Seegar

James Smith, Zeak Williams, Mark Yarbrough, Ray Hitburn, and Jim Allen

This year, fifteen stalwart Miners battled for additional honors in track and field. This demanding sport calls for a high degree of physical fitness, profound judgement, and individual excellence in hurdling, long and broad jumping, sprinting, discus-throwing, and relay events. Nine meets have been held this year, four at Kidd Field.

George Balanis, Lupe Yzaguirre, and Stan McPherson

Glen Bigelow, Ray Hitburn, and Buddy Luce

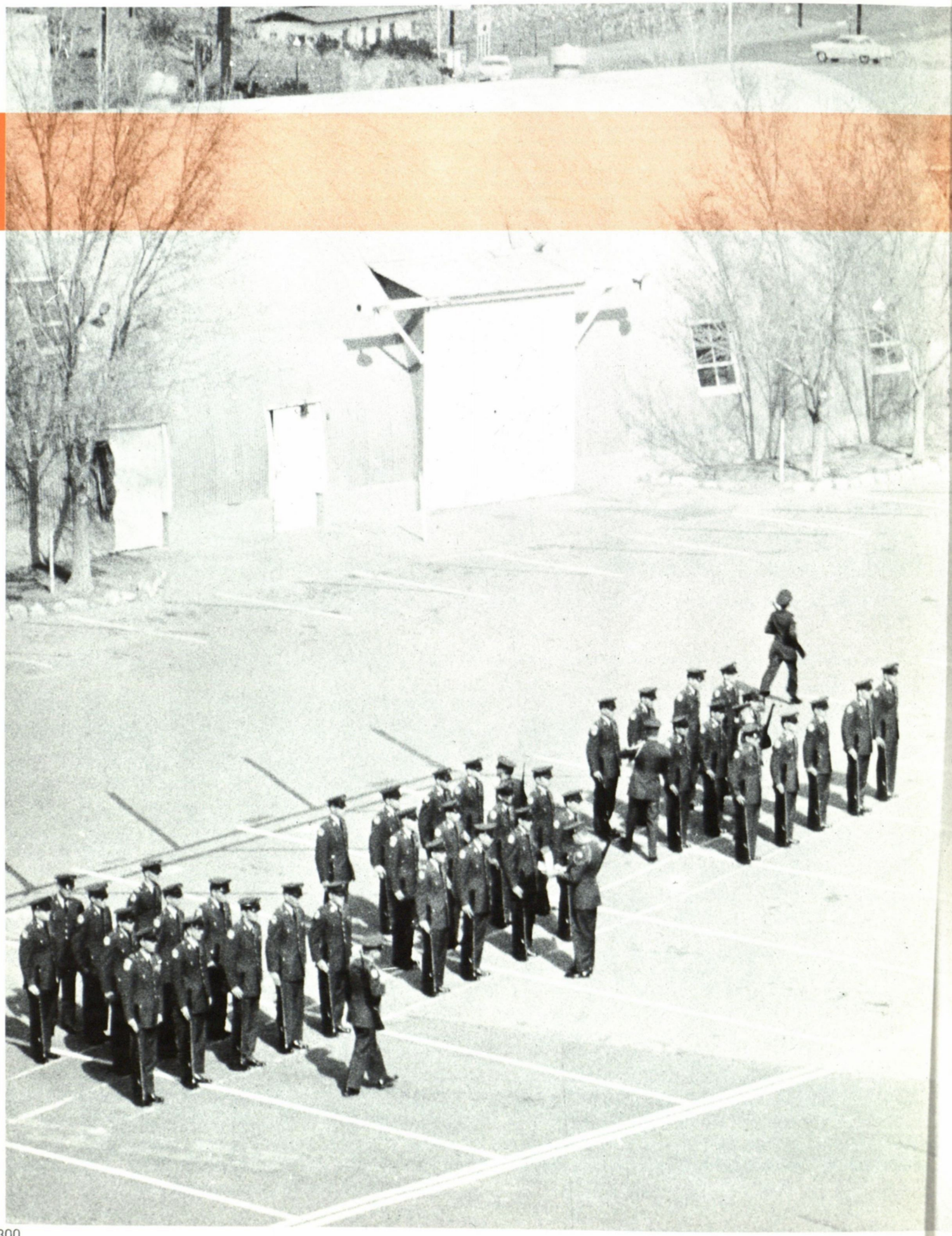

MILITARY

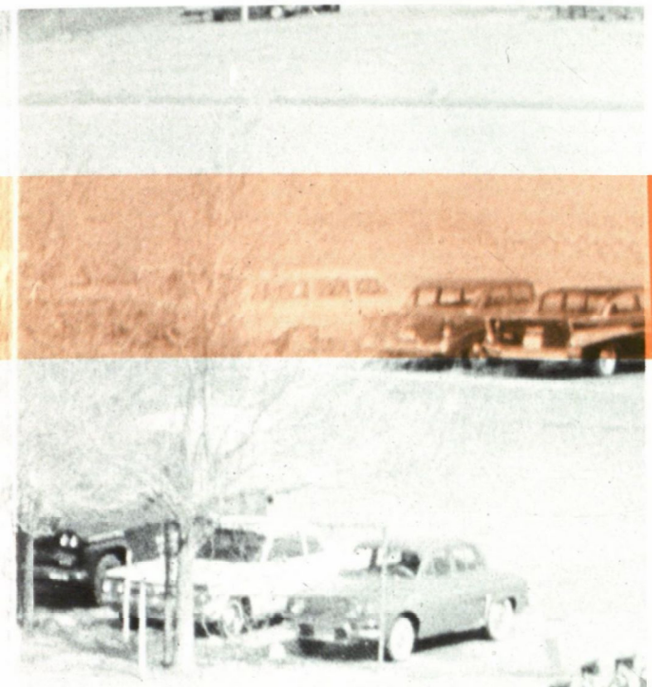

Fifty years ago the local press recorded two items of news. The first was a happy one; a new school of mining had opened in the Southwest, and was located here in El Paso. The other, a very grave statement that war had broken out in Europe. To the isolationists of that era, perhaps these facts were unrelated, but to four students of those early days this was not so. They were called to service in World War I.

The contribution of this College during World War II would be almost impossible to assess. The decrease in the number of males enrolled during the War years bear witness to the fact that the contribution was not a small one.

In 1943, 250 engineering trainees, cadets of the National Army Specialized Training Program (A.S.T.P.) entered the College of Mines for training in engineering and other sciences, with orientation in the basic humanities. Under their own commandant they were under military discipline and were housed in barrack buildings moved on to the Campus for this purpose. This program closed the following year when they were integrated with the regular army.

R.O.T.C. first appeared on Campus in 1948, and were billeted in two wooden huts; though time and a little patience elevated them to the familiar grey home adjacent to Kidd Field. It was not until the opening of the Memorial Gymnasium in 1961, that they moved into the elegant quarters that they occupy today.

Members of R.O.T.C. were at first trained to become Anti-Aircraft Artillery Officers; this has changed with the passage of time. Today, the program is geared to produce officers trained in general military science who will, on graduation, proceed to a specific branch school for specialized training. In the last ten years, TWC has produced 353 regular and reserve officers.

The yearly complement, on the average, is around four hundred; the Berlin crisis of 1961 was an exception to this. Almost six hundred patriotic students stepped forward that year prepared to serve their country.

Gail McNutt

MILITARY QUEEN

MILITARY COURT

Jeanie Williams
LADY-IN-WAITING

Boni Sue Williams
FIRST BATTALION
PRINCESS

Jane Johnson
SECOND BATTALION
PRINCESS

Betty Brown
A COMPANY

Jeri Andrulis
B COMPANY

Yvonne Bromley
C COMPANY

Holly Bryson
E COMPANY

Susan O'Conner
F COMPANY

Jan Lieberman
G COMPANY

COMPANY SPONSORS

ROTC DEPT.

Maj. Charles A. Kiefer
Asst. Commandant

Col. Richard R. Moorman
Commandant

1st Battalion
Frank Ball
Rusty Donohue
Brainerd Parrish
Fred Gerth
Bob Baker
Lial Tischler

BATTALION STAFFS

2nd Battalion
Charles A. O'Reilly
Bill A. Carnes
Terrell W. Parks
Emet C. Dunn
Gene E. Matthews
Eugene E. Rosen

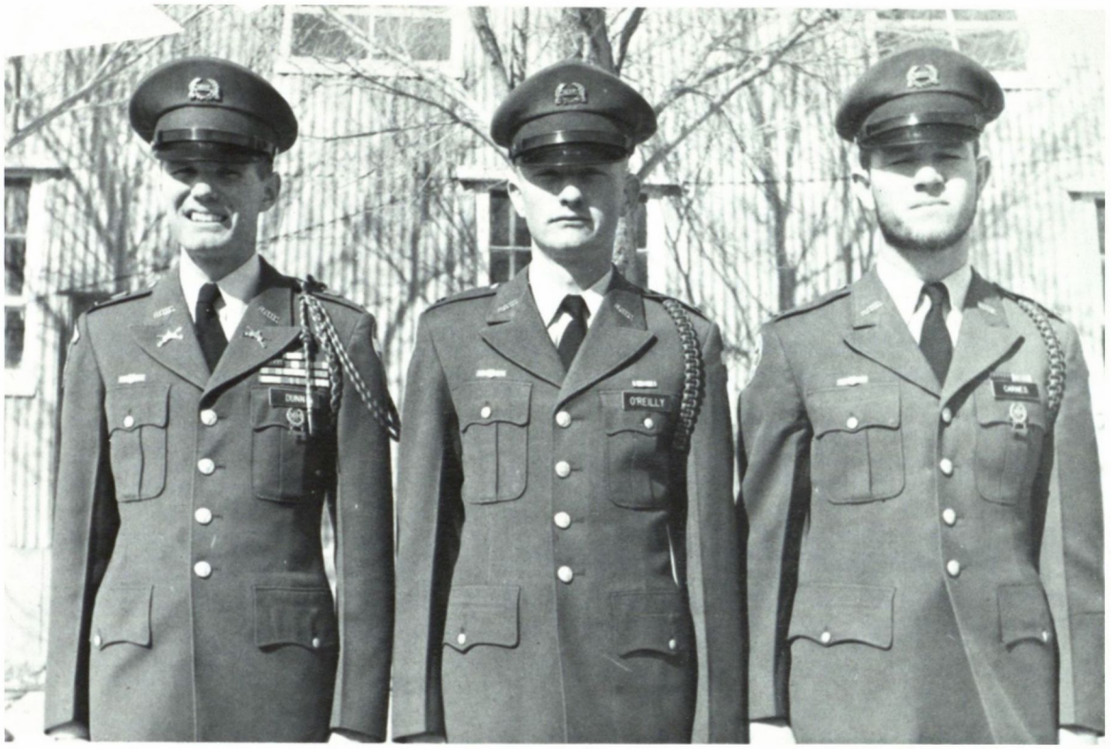

From left: Charles Dunn, Charles O'Reilley, Bill Carnes

DISTINGUISHED MILITARY STUDENTS

These students have earned for themselves the distinction of being Distinguished Military Students. This is done by completing four years of outstanding work in the ROTC department. They will be entitled to a regular army commission.

From left standing are Bill Allen and Buddy Parrish. Seated, Fred Gerth, and Frank Ball.

Shown from left are Ralph Schneider, Jack Keller, Larry Menchaca and Ted Bolick.

A COMPANY

Shown from left are Bob Kinneburgh, Mike Bernstien and Stuart Kincaid.

B COMPANY

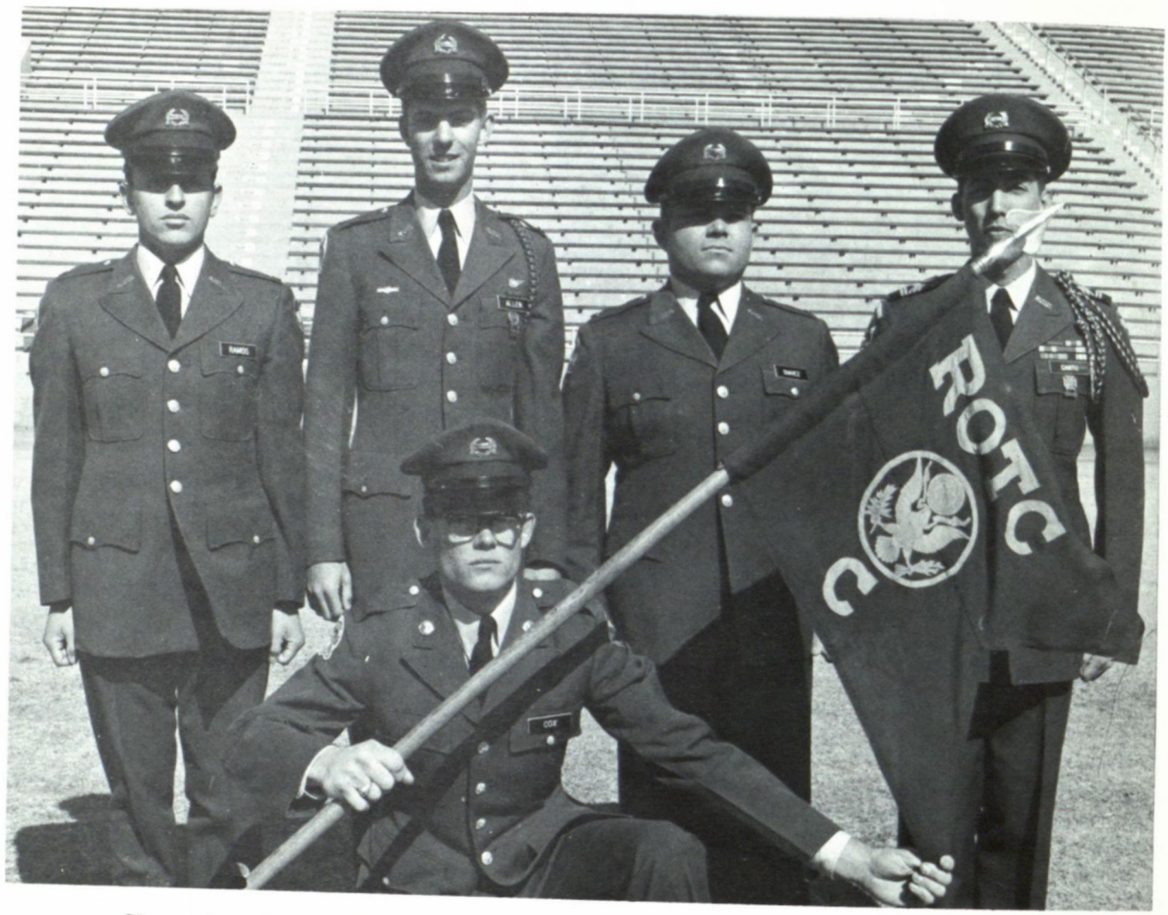

Shown from left are Robert Ramos, Bill Allen, Manuel Chavez, and Richard Contu. Shown holding the standard is Allen Cox.

C COMPANY

Shown from left are Phillip Smith, Jim Maxon, William Allen and Jim Cozart. Shown holding the standard is Steve Young.

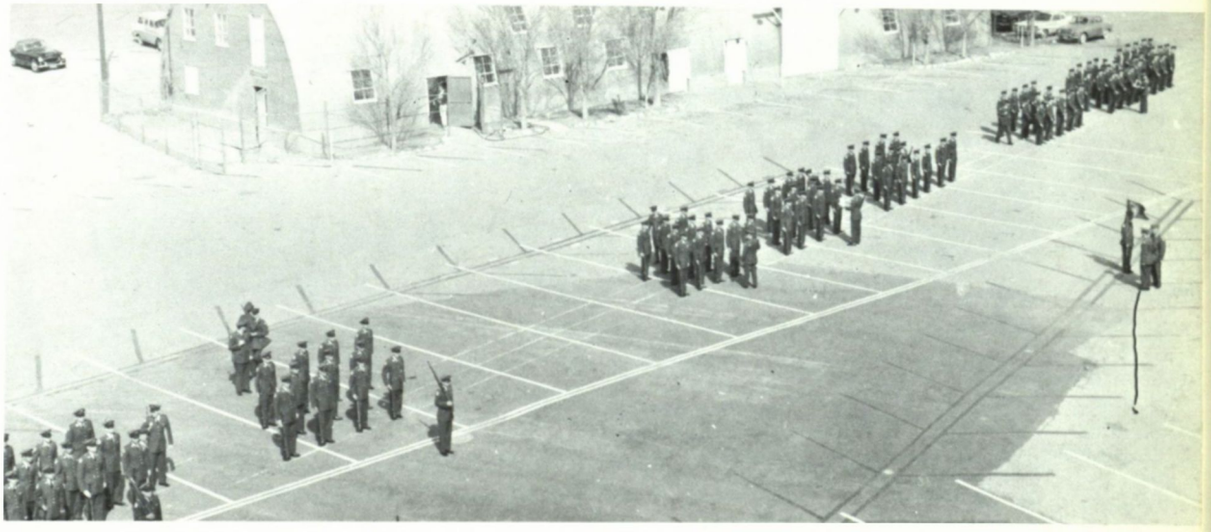

E COMPANY

Shown from left are Dennis Marrin, Joe Gelsthorpe, Jack Chapman and Reinhold Bridges. Shown holding the standard is James Baker.

F COMPANY

Shown from left are Jack Schueler, Joseph Baranowski, Ray Will, and George Lull. Shown holding the standard is Charles Wakeem.

G COMPANY

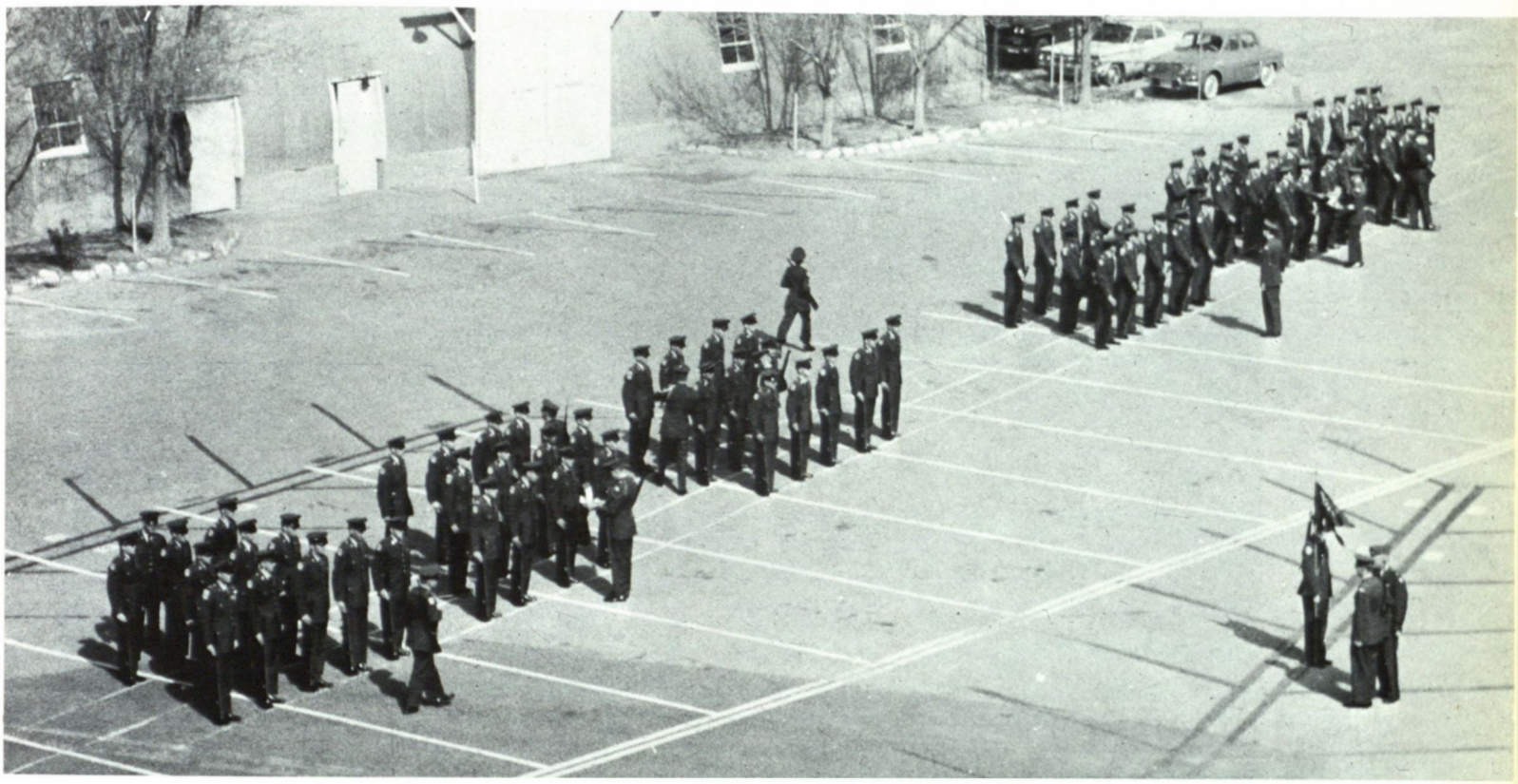

A salute,

an arched saber,

hours of fatiguing drill,

help create leadership

abilities in the ROTC

officer.

FLIGHT TRAINING CORP

The ROTC Flight Training Corp is open only to Military Science 4 students, or to those students who have completed their senior year but have not yet graduated. They attend flight training school at Champs Aviation and the cost is borne by the U. S. Army. Upon successful completion of the course, the students are eligible to apply to the Federal Aviation Agency for an aviation license.

From left, standing are Rusty Donohue and Bill Allen. Kneeling are Frank Ball and Bob Baker.

From left are Frank Ball, Fred Gerth, Dusty Donohue, Mike Bernstein and Capt. Bond.

SCABBARD and BLADE

MEMBERS

Steve Cone
Emet Dunn
Fred Gerth
Bob Baker
Frank Ball
Mike Bernstein
Joe Gelsthorpe
Stewart Kincaid
Miguel Chavez
Gabriel Armijo
Rheinhold Bridges
Gary Feldman
Jack Chapman
Duane Johns
Cellum
Richard Contu
Joe Nelson
Duane Baker
Buddy Parrish
Larry Menchaca
Rusty Donohue

Jeannie Williams

PERSHING RIFLES SWEETHEART

INDEX

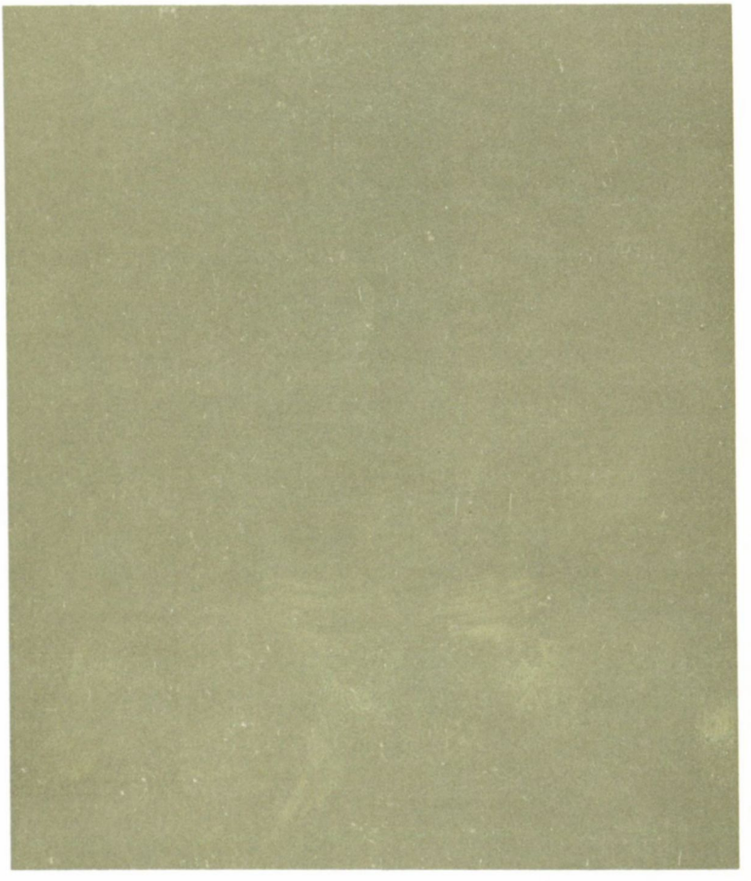

FACULTY

A

Abernathy, L. 170
Adkins, P. 173
Agarwal, S. 180
Aguilar, M. 185
Alderette, L. 183
Alexander, H. 173
Almond, K. 272, 275
Arnold, C. 185

B

Bailey, F. 180
Bailey, J. 182
Baird, J.L.M. 172
Ballard, H. 180
Barakat, R. 176
Barrientos, G. 184
Bennett, L. 185
Bentz, R. 180
Berkman, L. 176
Bevans, C. 182
Birkinshaw, P. 176
Bond, G. 181, 317
Boydston, M. 185
Braddy, H. 176
Brady, D. 173
Brewer, F. 182
Briggle, J. 181
Briggs, R. 183
Broaddus, M. 179
Buckner, F. 174
Burgett, W. 180
Burns, R.W. 175

C

Calhoun, W. 176
Cardenas, L. 178
Cardon, H. 183
Cavalleri, J. 185
Cervenka, C. 176
Chavez, A. 183
Chism, T. 184
Chrapliwy, P. 172
Christian, C. 182
Cline, M. 175
Cohen, A. 295, 293, 291, 290
Coleman, R. 176
Collins, B. 179
Coogler, E. 172
Craigo, K. 179
Craik, M. 175
Crowson, M. 185

D

Davis, V. 175
Day, J. 175
Dickson, M. 179
Dugan, J. 176
Duke, D. 272
Duke, E. 172

E

Ehmann, F. 176
Eicher, E. 183
Eidbo, O. 183
Estrada, A. 185
Etheridge, C. 173
Evans, B. 176

F

Fatuch, B. 185
Fisher, W. 175
Foster, A. 175
Foulds, J. 173
Freeland, D. 174
Fuller, W. 179

G

Gabriel, G. 182
Gerecke, H. 185
Gladman, C. 180
Glardon, L. 179
Gonalez, S. 173

H

Haddox, J. 184
Hancock, J. 173
Hardin, D. 179, 296, 297
Harper, W. 272, 275
Hartrick, W. 174
Harvey, J. 179
Haskins, D. 284
Heer, W. 181
Henderson, L. 175
Henderson, R. 183
Hicks, V. 180
Hillyer, H. 183
Hollingsworth, B. 184
Hopper, V. 185
Horner, D. 180

I

Iba, H. 284

J

James, J. 177
Jensen, H. 174
Johnson, J. 174
Jones, C. 173
Jones, S. 185
Justice, S. 177

K

Kelley, B. 185
Kelsey, C. 171
Kendrick, D. 185
Kiefer, C. 181, 305
Knapp, E. 180
Knowlton, C. 184
Kruschwitz, O. 180, 295, 291, 290

L

LaFontaine, C.R. 177
Landolt, C. 172
Leach, J. 177
Leech, M. 187
Lloyd, W. 173
Loper, M. 179

M

McMahan, O. 180
Meadows, J. 175
Meek, R. 178
Meyer, M. 183
Miculka, J. 173
Miculka, V. 180
Middagh, J. 180
Miller, R. 173
Moore, R. 296, 297
Moorman, R. 305
Myers, S. 178

N

Neely, J. 181
Nelson, H. 183
Nelson, L. 178
Nichols, C. 176

O

O'Neal, F. 173

P

Penfield, L. 177
Pryor, R. 180
Puriez, P. 174

Q

Quarm, J. 177
Quinn, M. 184

R

Ray, J.M. 168, 187, 169
Reeves, J.B. 172
Relsley, L. 171
Reynolds, E.C. 173
Reynolds, J. 174
Richards, J. 174
Richeson, E. 177
Rivera, W. 173
Rodriquez, M. 182

S

Sandeis, E. 174
Schumaker, R. 180
Scruggs, E. 182
Shioji, F. 173
Sipiora, L. 177
Slayton, D. 273, 275
Small, R. 187, 170, 177
Smith, D. 273, 275
Smith, G. 177
Smith, P. 185
Spiese, R. 177
Stanchos, P. 185
St. Clair, H. 185
Stewart, J. 185
Stone, A. 174
Strain, W. 178
Straus, M. 178
Strickland, R. 179
Stroud, P. 177

T

Tappan, R. 182
Thayer, L. 183
Thomas, E. 181
Thormodsgaard, E. H. 183
Threadgill, E. 180
Todd, L. 185
Tompkins, G. 174
Torok, E. 169
Tucker, H. 173

V

Van Pelt, S. 185

W

Walker, J. 171
Walker, R. 177
Warner, C. 179
Webb, W. 182
Wist, J. 177
Whitaker, J. 185
Whitelaw, J. 185
Whitworth, R. 184
Williams, S. 185
Wivel, C. 175
Woodyard, J. 181

Y

Young, J. 273, 275
Young, P. 176

STUDENTS

A

Abbott, Norman 148, 266
Abbott, Olga 117
Abraham, Barbara 192
Aceves, Alicia 227
Adams, Mart 278, 252
Adams, R. 252
Adams, William D. 83
Adkisson, Margaret 158
Adkisson, Ruth 117
Aguilar, Alfred 158
Aguirre, Rebecca 158
Aiken, Dorothy 117, 246
Albert, H. 256
Alcantue, Sylvia 234
Alva, Rosario 234
Alden, Julie 192, 177
Alexander, T. 258
Alexander, Vance 148, 252
Allen, Bill 252, 307, 310, 311, 317, 117, 316
Allen, Jimmie 138, 299, 298, 296
Allen, Raymond 158
Almon, Bert 138
Al-Olayon, Mohammad 148
Ambrose, John 158
Ambrose, Pat 138, 234
Ames, Adrienne 138
Anderson, Ernest 210, 138
Anderson, Jo Ann 209, 200, 117, 240, 88, 70
Anderson, John 148, 262, 202
Anderson, Wynn 197, 194, 195
Andrulis, Jeri 304, 240
Angell, Pam 246
Apodaca, M. 268
Aranda, Ricardo 86
Arbuckle, George 192, 117
Archer, Barbara 138, 206, 196
Arciniega, Charles 282, 292, 291
Arevalo, Mary 268, 158
Armendariz, Irene 234
Armijo, Gabriel 317
Armstrong, Jerry 287
Artega, Martha 138
Artis, Orsten 287
Arvin, John 117
Atkins, Vicki 148, 204, 242
Austin, Ginger 158
Ayers, Paulette 205, 117
Aylesworth, Les 158

B

Baca, Sandra 158
Bacon, Janis 201, 118
Baker, Allen 158
Baker, Duane 144, 252, 317
Baker, Jackie 158, 57, 102
Baker, Michele 118
Baker, Robert 317, 316, 118, 192, 306, 220
Baker, James 312
Baker, Stephanie 105, 240
Baker, Ted 158
Balanis, George 298
Ball, Frank 307, 118, 316, 317, 306, 86
Balter, Gordon 148, 260
Banks, Dale 158
Bannon, Bruce 258
Baranowski, Joseph 118, 313
Barnes, Buster 158
Barnes, Jim 289, 286
Barnum, Darold 148, 194
Barron, M. 268
Barrueta, M. 262, 292, 291
Barter, Gloria 158, 225
Barton, Kathryn 158
Bateman, Wilbur 207, 192, 118
Bates, Troy 158, 252
Batris, Santiago 298, 296
Bean, Earl 158
Beard, Dick 252
Beard, E. 256
Beavers, Clodene 158
Becker, Margaret 70
Becker, P. 202, 196
Becker, Shannon 148
Beckerman, Jody 158
Beeman, Mike 158, 254
Behar, S. 260
Behrens, Ginny 148, 104, 246
Belanis, George 299
Bell, Judy 234
Beno, Kenneth 258
Benner, James 256, 201, 192, 138
Benson, Don 118, 71
Benson, P. 201
Benson, R. 225
Bernstein, Mike 260, 200, 201, 118, 308, 317, 89, 71
Berroteran, Suzanne 118
Berryhill, Bob 292, 291
Best, Billy 138, 191, 192, 201,
Bhara, Shannon 132
Bibby, Carol 158
Bible, C. 244
Biediger, Carolyn 158
Biester, Jo Ann 158
Bigelow, Glen 299, 296
Billeiter, Diana 242
Birney, L. 268
Bishop, Dan 225
Bishop, Mike 233
Blackburn, Carolyn 148, 240
Blackwell, Ted 192
Blandin, Tom 165
Bledsoe, Linda 242
Boebinger, J. 262
Bolick, Ted 309
Boozer, Karen 148, 246
Border, J. 240
Boswell, James 118
Boswell, Philip 95, 118, 252
Boswick, Ron 283
Bowden, Frances 158, 242
Bower, Tommi 158, 234
Boyd, Susie 98, 240
Braden, Willa Ruth 148
Bradford, Nancy 158, 246
Braithwaite, T. 256
Brannon, James 158
Brashear, Barbara 148, 204, 196, 271, 242
Breckenridge, Karyn 148, 268
Brennand, Janey 159, 242
Bridges, R. 118, 201, 200, 312, 317, 72
Britton, Mary 159, 246
Britton, William 258, 159
Brokate, H. 256
Brokate, Judy 148, 240
Bromley, Yvonne 304
Brooks, J. 251
Browden, Barbara 149, 206
Brown, Betty 304, 246
Brown, Joe 165
Brown, Joel 149, 197, 252, 256
Brown, Ray 258, 192, 159
Brown, R. W. 159
Brown, Robert 118, 252
Brunner, Betty 242
Bryson, Grover 206, 118
Bryson, Holly 304
Bunn, Betty 149, 204, 242
Burdick, K. 256
Burg, Kay 197, 196, 119, 246
Burke, John 119
Burke, William 149, 255
Burkett, Sheila 119
Burke, J. 254
Burks, J. 225
Burleson, Marianne 246
Burns, Bob 262, 119
Burns, Judy 159
Burriss, Lowell 119
Butler, A. 262
Butler, Terry 144, 197, 113, 242
Byers, J. 240

C

Caldarella, Jack 277
Camp, Steve 119, 252
Candelaria, Lorenzo 159
Carnes, Bill 306, 307, 86
Carpenter, B. 225
Carrasco, Joe 291
Carrasco, Armida 154
Carreon, Patricia 234
Carreon, Ralph 119
Carrillo, E. 268
Carrillo, I. 268
Casavantes, Linda 234
Casey, Pat 298, 296
Cass, Jim 192
Castellanos, Luis 149
Castetter, R. 268
Causey, Vance 159
Celani, A. 258
Cirvelloni, Joseph 159
Chandler, E. 256
Chapman, Jack 312, 317
Chapman, S. E. 244
Chapple, Bethany 279
Chavez, Manuel 310, 317
Chew, Lai 149, 266, 204, 225, 234
Chin, Enrique 119
Chitwood, Andy 252
Christopher, Jay 293, 291
Clapp, Vivian 240
Clarey, J. 252
Clark, William 119
Clayton, Dale 149
Cline, Brooks 291
Cline, Thomas 119
Cluff, Polly 149
Coats, Viv 278
Cocozza, Mary 205, 200, 119, 72,
Cochran, Clive 219, 217
Codero, Ernie 204
Coffey, Marinell 91, 246
Coffin, Jan 93, 159, 57, 103, 242
Coffin, Judith 73
Collier, Michael 149, 258
Colligan, Cathy 242
Collins, Bill 258
Colghenero, Dolores 119
Colmenero, Rodolfo 119
Cone, Steve 317, 138, 258
Conn, John 149
Connell, Gayle 165
Connolly, James 138
Conrad, Collins 119
Conroy, Sharon 149, 204
Contreras, L. 268
Contu, Richard 310, 317
Cook, Tommy 138, 248
Cooper, George 159, 255
Copenhaven, Carolyn 120
Corbett, L. 268
Corrasco, Joe 159
Cortez, Luis 120
Cortez, Richard 120
Cotton, Cabell 159, 246
Covert, Ray 192, 120, 255
Cox, Allen 310
Cox, Carolyn 150, 246
Cozart, James 120, 256, 311
Crawford, Jane 159
Crawley, Ann 191, 73
Crenshaw, Calvin 86
Crews, Wilmer 256, 293, 291
Criswell, Sharon 268, 159, 270
Crugar, J. 256
Cruz, Ted 192
Cude, David 138, 192, 251
Cullen, John 120, 255, 254
Cullenbine, Durrell 159
Curtis, Robert 138

D

Dadich, Deanne 159
Dale, John 258

STUDENTS CON'T

Damron, Foel 149, 248
Daniele, Robert 120
Davis, Mike 149
Davis, P. 244
Davis, Robert 192
Davis, Sherry 149, 242
Dean, Linda 149, 268, 204, 240
Dea Ryne, H. 258
De Garmo, James 139, 210
De La Rosa, M. 268
Delgado, Dolores 268, 234
Dennehy, Debby 240, 93
Dennis, Jimmy 159
Detwiler, Kit 202, 199, 194, 120, 246, 216
De Valle, Yolando 204
De Valle, Zandra 234
De Viries, Sandra 149
Dibler, Bob 287
Dickason, Robert 159, 251
Dickerson, F. 256
Dickinson, Carol 120, 242
Dickson, Jody 139
Dishart, Kathaleen 219
Divelbiss, Margaret 199, 120
Dixit, Sharda 150
Dixon, Linda 159, 18
Dollar, Bill 159
Dominguez, Domingo 139, 197, 195
Dominguez, Pricilla 234
Dominguez, Rose 268, 150
Donaldson, Peggy 246
Donohue, Rusty 258, 120, 316, 317, 306
Donges, Ruth 202, 120, 69, 88, 74
Donnell, Diane 192, 159, 225
Dorsch, Pat 200, 120, 209
Dorsch, Pat 100, 120, 209
Doreen, Pat 160, 242
Dornell, Don 214
Dove, Joe 206, 120, 86
Drahan, Virginia 139
Drahan, Penny 268, 204, 234
Dreckman, Diane 139, 199, 242
Driscoll, Diane 92
Drotman, Robert 139, 260
Drovdahl, Cathy 165
Dula, T. 260
Dungan, D. 251
Dunn, Emmett 120, 317, 306, 307, 86
Dunsmore, R. 262
Duran, Robert 208, 121
Durham, Larry 283
Durst, Dana 203, 246
Dutro, V. 251
Dyer, Carol 44

E

Eaton, Alta 121, 244
Echols, Alberta 160
Eisch, Gloria 160
Ekdall, Nancy 266, 204, 199, 250, 110, 246, 217
Elkins, Julie 150, 244
Ellerbe, Bob 278
Ellerbe, Sharon 246
Emery, Michael 258
Encinas, Anthony 160
Endlich, C. 268
English, J. 255, 256
Erwin, Bill 139, 256
Escajeda, Ben 121
Escalante, Becky 268, 150, 234
Esper, Ward 121
Estavillo, Terry 268, 234
Etter, Janet 246
Evans, Jim 276
Evans, Pat 150, 246, 92

F

Faissal, Joseph 121
Faith, Judy 139, 246
Fallin, R. 255
Fanning, Larry 256
Fargason, Marte 150, 242
Fargier, Dave 150
Faulkner, James 150
Feldberg, M. 251
Feldman, Gary 317, 139
Felman, Joseph 144, 260
Fernandez, I. 268
Fernandez, S. 268
Fielding, George 139, 258, 195
Fierro, Irma 121
Files, M. 252
Fine, Kay 139
Finigan, J. 252
Fiol, John 139, 208, 215
Fisher, Lyle 121
Fisher, Patsy 160, 244
Fisher, Sharon 224
Fisk, Carolyn 192, 150, 246
Fisk, Jo Ann 246
Fitch, Anne 160
Fithian, Karen 150, 240
Fletcher, Cardon 262, 160
Fletcher, Pat 202, 200, 194, 195, 121, 240, 209, 88, 74
Flood, Kathy 21
Flores, G. 206, 121
Flourney, Harry 287
Floyd, Dwight 160
Forbis, Ronnie 95
Ford, Fackie 204, 150, 246
Foster, Ann 266, 199, 192
Fowler, George 165, 252
Franklin, Carol 240
Franssen, J. 262
Freidman, S. 260, 160
French, Diane 256, 242
French, Sandy 242
Fresquez, Margarita 121
Fresquez, Vincent 121
Froemel, Jeannie 240
Fugett, M. 256
Fulkerson, J. 262
Fulks, Norma 203, 192, 121

G

Gallegos, Angella 227
Gamboa, Jaime 121
Garcia, Beatriz 165
Garcia, Maria 160
Gardner, Kent 160
Gardner, Terry 160, 252
Garrett, Jane 150
Garrison, William 121
Garza, Alfredo 160
Gates, Jeff 139, 256
Gatewood, K. 251
Gaut, Charles 298, 296
Geck, Georgina 122, 75
Geck, Linda 122
Geir, G. 200
Gelsthorpe, Joe 139, 197, 312 317
Gerbel, Reiner 122, 254
Gerth, Fred 259, 197, 122, 307, 317, 306, 87
Geske, Ron 278
Geyer, Billy 259, 150
Gibson, Cheryl 240
Gibson, Don 262, 192
Gilchrist, F. 252
Gilcrease, Bill 291
Gilley, R. 262
Gillis, Lucille 233
Glanville, B. 252
Glardon, Margaret 202, 122, 242, 75
Glaser, James 248, 122, 84
Glosson, Julius 298, 296
Glover, Ann 160, 246
Glover, Robert 278
Glover, Sue 266, 192, 246
Glossen, Julius 283
Gnauck, Katie 242
Goddard, Sharon 160
Goins, Jacklyn 150
Gold, Almeta 122
Gold, Martin 192, 122
Goldberg, Joe 260, 122
Goldberg, K. 260
Goldberg, Russell 218
Goldblatt, Ken 192, 122
Golking, Mary Jo Ann 196, 122, 242
Gonzalez, Alfredo 139
Gonzalez, Carmen 122
Gonzalez, Georgina 151
Goodman, Bill 256
Goodrich, Lawson 122
Goodwin, Toby 160
Gore, Lynn 259, 151
Gorman, M. 244
Gorsie, G. 254
Graham, Bonnie 160
Grant, Beth 242
Grau, Lester 151
Greenwood, Davis 259
Greve, Gayle 204, 151, 242
Greve, Gloria 204, 199, 151, 242
Griffiths, John 122, 254, 210
Grimmesey, Sharon 151
Grimsley, Bob 122, 256
Grissom, Glenda 244
Groeble, Mozelle 271, 242
Grose, Beverly 204, 205, 151
Groseclose, Bob 259
Guerry, Edgar 140, 165
Gusman, Bertha 160
Guthrie, Ed 252

H

Haddad, Judy 140, 192, 196
Hafen, John 140, 259
Hahaby, Saba 123
Hail, Judy 202, 200, 123, 249 209, 76
Hakim, Rose 123
Halls, J. 251
Hamilton, Clayton 160
Hamilton, Pat 204, 192, 225, 123
Hamilton, Roger 160
Hammon, Glenda 140
Hanseiker, D. 262
Hansis, W. 260
Harding, Allen 151, 298, 296
Hardison, David 123, 252
Harrell, Larry 283
Harries, N. 252
Harries, Tony 144, 252
Harris, G. 255
Harris, Jack 292, 291
Harris, John 123
Harrison, Bill 259, 192, 197, 123, 94, 87
Harrison, Gamble 280
Hart, Dody 140, 247
Hart, Tony 144
Hart, William 140
Harvey, Carl 160
Harvey, Linda 150
Harvey, Mary 160
Hastie, Bettie 140, 234
Hatch, Mike 140, 194, 256
Hatch, Tom 161, 256
Hawke, Lynette 161
Haydeen, Jene 161
Hayes, Sue 202, 123, 247
Hays, Charlotte 151
Heineman, Linda 123, 247
Helburn, Ray 140
Hellard, John 280
Henderson, Lennis 151
Henderson, Michael 76
Henderson, Terry 201
Henry, David 161, 225
Henry, G. 255
Herman, B. 260
Hernandez, Martha 123
Hernandez, Pat 151
Hernandez, Raul 161
Hernandez, Ricardo 151

STUDENTS CON'T

Herrera, Sandra 151
Hewitt, William 140, 255
Hill, Jean Marie 152
Hill, Howard 151
Hill, Terry Ann 105, 240, 254
Hill, Shirley 161
Hinds, James 192, 255
Hinton, Marvella 203, 123, 247, 209
Hitburn, Ray 299, 296
Hodnett, Tom 259, 152
Hoffman, Jo Ann 165
Hoffman, Pam 242
Hoffman, Sheila 124
Hoffpauir, Eva 161
Holderman, Jerry 161, 252
Hollenshead, Linda 140
Holmes, Freddie 152
Holmes, Jimmie 288
Holub, Robert 124
Hoon, Connie 240
Hoover, Jo Ann 203, 199, 124, 247
Hoover, Lois 124
Hopkins, Carolyn 15, 57, 99
Hopper, Michael 124
Hornedo, Cecilia 152
Horst, G. 259
Howard, G. 262
Hudgins, Esther 205, 124
Hudson, Barbara 152, 268
Hughes, M. 196, 238
Humbert, Charles 192, 124
Humbert, Cynthia 140
Humphrey, Al 201, 192, 124, 252
Hunkins, L. 268, 161
Hunsicker, Dave 161
Hurley, Donna 196, 192, 240
Hutcheson, Toni 124
Hutcheon, T. 206
Hutcheison, Jerry 161
Hutchins, Kaliko 152, 247

I

Ingle, Henry 140, 208, 215
Ingram, Tom 152, 256
Irons, Jack Ed 152, 277, 252
Irvin, Diane 199, 196, 107, 242
Irvin, Janett 125
Irvin, R. 256
Isaac, James 125

J

Jackson, Alice 152
Jackson, B. 207, 196
Jackson, Carole 240
Jackson, Kenneth 125
Jackson, Kenneth 125
Jackson, Ray 282
Jaffee, M. 198
James, Cle 291
James, Luis 283
Janet, Bruce 140
Jansen, Ginny 152, 242
Jaca, Dolores 161
Jeffe, Martin 140, 260
Jenkins, D. 207
Jenness, Carol 109, 242
Jetton, Sam 152, 255
Jimenez, Irene 125
Jimeno, Alberto 161
Jimerson, John 293, 291
Jiron, Ernie 161
Johns, Duane 317
Johnsen, W. 256
Johnson, Bill 259, 201
Johnson, Charles 161, 252
Johnson, Carroll 266, 152, 247
Johnson, Jane 161, 105, 111, 240, 303
Johnson, Karen 196, 195, 98, 57, 101, 97, 125, 240, 241
Johnson, Kathy 271, 243
Johnson, Keaton 125
Johnson, Terry 259, 206, 161
Johnson, Thomas 15
Johnston, Leroy 276
Jones, Amy 152
Jones, Donna 204, 152, 247
Jones, Karen 161, 240, 243
Jurado, Lucille 125
Jurado, Maria 125

K

Kahn, Steve 87
Kalmans, Susan 161, 234
Karmiol, Judy 238
Karlsruher, Judy 247
Karlsruher, Sandra 125, 247, 209
Kee, Eduard 218
Keller, Jack 309
Kelley, Randolf 152
Kelly, Hilda 153
Kelly, Sally 244
Kendall, Gentry 125
Kendall, Ulyses 280
Kennedy, H. 259
Kennedy, Ralph 280
Kiely, Bill 257, 89, 77, 87
Kiely, Donald 126, 256
Kilgore, R. 268
King, Bentley 140, 259, 95
Kinniburg, Robert 125, 308
Kinkaid, Stuart 308, 126, 317
Kipnis, A. 251
Kirkwood, Bill 161
Kiser, Kay 125
Klein, Murry 260, 153
Knapp, Carol 127
Knott, Carolyn 140, 203, 247
Knox, B. 250, 161
Koepke, Angela 161
Kohlass, Leighton 153, 247
Kolliker, Katherine 127
Krupp, Paul 261, 198, 127
Kriechbaum, R. 255
Kuhn, Connie 145

L

Langberg, L. 256
Langley, Edgar 210
Lambert, Sandy 153
Lamdin, Willis 194, 197
Lanaux, Annette 240
Lanpher, Patrick 140, 193
Larrimore, Joe 255
Larson, A. 259
Lassitter, Jody 247
Latham, Peggy 268, 225, 104
Laughman, Arthiss 225, 78
Launspoch, Verona 126
Laurel, Marty 262, 153, 221
Laurence, Reeda 126
Laurence, Dorothy 126
Lauritzen, Sharon 161
Lawless, Janet 153
Lawrence, R. 208
Legg, Steve 294, 291
Leven, Lee 153
Levenridge, Don 153
Leveridge, D. 198, 252
Lewis, Diana 126, 243
Licht, Barbara 204, 247
Leming, Jane 126
Lemona, Jack 252
Lieberman, Jan 161, 238, 304
Linde, Tom 296
Little, Bill 161
Littlejohn, Eva 161
Lockhart, Leslie 161
Lodolo, J. 256
Loera, Margaret 234
Lomax, Kay 247
Lopez, Efrain 162
Love, Tommie 162
Love, Tommy 126
Love, J. 248
Love, Virginia 191, 128, 77
Lovelace, Richard 128
Luce, Buddy 299, 296
Luckett, Kenneth 259, 128
Lumm, Maxie 198, 194, 252
Lusk, Gary 162
Lull, George 313
Lykins, Melinda 162
Lynch, Patricia 141
Lyneis, Carlyle 278
Lyons, Gary 259

Mc

McAdams, Kenneth 252
McCarthy, Elizabeth 162
McCarty, Owena 141, 205, 199, 196, 193, 225, 244
McCombs, Ed. 128
McCowan, Arthur 162
McCown, M. 256
McCoy, E. 241
McCroskey, 259
McCuen, M. 268
McCuistion, 254
McCullough, Walter 141, 216, 217
McCutcheon, Elizabeth 241, 78
McGuiness, Pat 234
McJunkin, Sharon 241
McKenzie, George 153, 255, 216, 217
McKnight, George 196, 234
McLeod, Jean 135
McMahon, Alice 141
McNutt, Gail 141, 243, 302
McPherson, Stan 299, 296

M

Mace, Cherry 240
Machristie, Larry 294, 291
Macias, T. 206
Maddeaux, Pete 95
Madsen, Charles 128
Mahoney, David 162
Makowski, John 127
Malon, Grace 227
Marczeski, Don 141, 262
Marezko, Lyn 234
Marrin, D. 248, 312
Marrin, Gloria 141, 205
Marsh, Herb 127, 87
Marsh, Margaret Ann 232, 92
Marshall, Nancy 268, 127
Martinez, Beatrice 162
Marginez, Goerge 193
Martinez, Irene 127, 234
Martinez, Irma 162
Martinez, John 127
Martinez, Mary 145
Martinez, Michael 128
Mason, Donald 282
Matlock, Gary 141, 253
Mathews, Kay 162
Matory, Myrna 193, 128, 234
Mattews, Gene 306
Matthews, Mary 193, 153, 244
Maveety, Pat 128
Maxon, Jim 311
Maxwell, Elaine 153, 247
Mayfield, Vicki 162
Mayo, Wade 289, 128
Mays, Joseph 162
Mays, Lorann 105
Medingeo, Carol 162, 241
Melendez, L. 268
Melendez, Therese 219
Melver, W. 262
Mena, David 162
Menacho, Enrique 135
Menaker, Sandra 199, 238
Menchaca, Larry 128, 309, 317, 295, 291
Mender, Eddie 263
Mendoza, Gil 291

STUDENTS CON'T

Merchant, Roy 153
Merkin, Billie 248, 128
Mesa, Elida 162
Michell, Barbara 204, 205, 247
Milan, Glen 128
Miller, Claire 247
Miller, E. 225
Miller, Noel 153
Miller, Jim 254, 128
Miller, Jody 162
Miller, Keith 208, 128
Miller, K. 244
Miller, Noel 244
Millhofer, Sue 153
Milner, Beverly 243
Minjarez, George 128
Mirabel, J. 268
Mitchell, Jack 128
Mitchell, Mary Dave 153
Mitchell, Mary E. 116
Moeck, Howard 141
Montez, Victor 193
Montoya, Norma 162
Moore, Carl 261, 192, 197, 128
Moore, Harry 259, 128
Moore, Janet 141, 193, 247, 221
Moore, John 141, 253
Moore, Karen 141, 203
Moore, Richard 259, 194
Moore, Russell 141
Moore, Sidney 128
Mora, Christina 141, 207
Morales, Jose 162
Morey, John 162
Morgan, Eileen 199, 238
Morgan, James 279
Morris, Jack 154, 253
Morrison, Bufe 291
Morrison, James Sande 116
Morse, Edwyna 162
Mortimer, Bob 283
Morton, Rosalyn 154
Morton, Tim 277
Mossman, Andrea 162, 244
Montes, Socorro 235
Munoz, Victor 129
Murphy, Bob 259
Murray, Keith 141, 263, 198

N

Nail, Maribet 191
Nanez, Magdalena 162
Nava, Vicki 232
Neece, Katie 162, 241
Neel, Paul 255
Nejdi, Roberta 197, 154
Nelson, Joseph 317, 129, 206
Nelson, Lawrence 162
Nelson, Norman 79, 87
Nelson, Stanley 141
Netz, R. 198, 255
Nevarez, Christine 162
Newberry, J. 253
Newth, Rosemary 162, 241
Newton, Allen 259
Newton, S. 225
Nichelson, R. 256
Nicholson, Richard 129, 256
Nickle, B. 255
Norris, Jane 129
Notley, Bob 141, 193

O

Oaxaco, Arturo 263, 193
Oaxaco, Gloria 162, 234
Oberhofer, M. 162, 234
O'Conner, Susan 162, 234, 304
O'Donnell, Pat 129
O'Gaz, Steve 129
Okulio, Marta 235
Olson, Curtis 129
O'Neal, T. 263
O'Neill, John 154, 214
Ontiveros, Trini 204, 205, 193, 154, 235
O'Rear, Robert 141
O'Reilly, Charles 129, 198, 251, 307, 306
Orellana, Gina 141, 235
Osborn, Allan 142, 255
Osick, Rose 235
Overly, Richard 145, 248

P

Padden, J. 251
Padilla, Frank 129
Palmore, Judy 145
Park, Terrell 129, 306
Parker, L. 263
Parks, Karen 129, 262, 202, 243, 79
Parks, Patty 154, 241
Parmeter, Pat 154
Parrish, Brainerd 129, 259, 307, 317, 89
Parrish, Frank 259
Parsons, Curt 281
Patton, Keni 163
Pate, Dexter 279
Patterson, Judy 154, 247
Patterson, Nancy 193, 154, 235
Patterson, P. 142
Patton, Kay 142, 243
Paul, Jimmy 259
Paul, Penny 247
Payne, D. 225
Pearce, Charles 295, 291
Pederson, Travis 130
Pena, Alicia 235
Pena, Roy 130
Perez, Ernest 130, 263
Perez, Norma 204, 154
Perry, Bobby 259
Peters, Keith 154, 225
Peterson, Karen 142
Peterson, Pat 204, 205
Pharies, Scott 163
Phifer, Susan 163
Philipa, Floyd 142
Phillips, Floyd 142
Pierce, Dixie 163
Pierce, J. 241
Pina, Ernestine 163
Pineda, Richard 163
Pinnell, Pennye 130, 195, 247, 221, 220
Pofahl, Ann 217
Ponce, Irma 163
Potter, Garett 130
Powell, J. 259
Powers, Christine 163
Powers, L. 263
Prati, J. 256
Prentice, Ruthella 130
Prestwood, Marvyn 204, 243

Q

Quier, Janis 247
Quillen, Carolyn 163, 244

R

Rachow, Judith 154
Railey, Togo 288
Rainwater, James 142
Ramirez, Bea 130
Ramirez, Juan 130, 206
Ramirez, Nora 142
Ramirez, Rodolfo 219
Ramos, Lorenzo 163
Ramos, Robert 310
Ramsdale, Dan 89, 84
Ranels, Edwin 130
Ranney, Rosalind 163, 244
Ray, Allyne 163
Ray, David 130, 198, 248
Raymonk, Will 135
Raynal, Alicia 130
Rayon, Maggie 235, 233
Reaves, S. 244
Reed, C. 244
Reed, Ted 163, 253
Reed, Virgil 259, 198, 154
Reeder, Stan 282
Reeves, Barbie 247, 130
Reinert, Betty 163
Remmie, John 142
Retegus, Robin 204, 154
Rettgers, R. 241
Rettinger, Judy 130, 244, 88
Reyes, Alfred 163
Rettinger, Judy 130, 244
Reyes, Alfred 163
Reyes, Norma 131
Reynolds, Sherrie 204, 247
Reznikov, Anne 105, 238
Rhodes, Tom 142
Rice, John 142, 253
Richardson, Nolan 291
Riley, Deborah 247
Riley, L. 225
Rincon, Patsy 131
Rios, Juan 210, 131
Rippe, Z. 241
Ritter, Barbara 98
Rittmann, Jerrold 131
Roach, J. 256
Robbins, George 131, 263
Roberts, Penny 163
Robertson, E. 243
Robinson, Carol Ann 204, 205, 197, 193, 247, 154
Robinson, Curtis 283
Robles, Martha 235
Rocha, Kelli 235
Rodizuez, Lourdes 163
Rogers, Audrey 235
Rogers, Dorothy 247, 92
Rogers, Sandy 154
Rogers, Thomas 131
Rogers, Winfrey 131, 243, 88
Ronquilla, Paula 142, 235
Rose, R. 254
Rosen, Eugene 131, 261, 306
Rosen, Michael 131, 1, 208, 193
Rosenberg, Stanlee 199, 238
Ross, Bill 227
Ross, Palma Lynn 132, 202, 200, 209, 80
Rotolante, Ralph 132
Rouse, Leona 142, 225
Rouse, Shirley 132, 225
Rubin, G. 261
Rubio, Yvonne 235
Ruebush, Reginald 163
Ruiz, Manuel 154
Rule, Kenneth 259
Rumsey, Larry 277
Russell, Vinita 163
Russell, W. 256

S

Salazar, Edna 163
Saldana, A. 207
Saldana, Gloria 163
Salenas, Arbie 155
Saltzman, G. 261
Saltzman, Stephen 142, 198, 193
Sanchez, Cecilia 235
Sanchez, Mike 163
Sanchez, Samuel 163
Sanchez, Tena 142
Sandell, L. 248
Sandoval, Charles 132, 253
Sankman, Carol 241
Sankman, Warner 132, 262, 263
Saxon, Gloria 163
Schade, Carol 132, 199, 244, 245
Schafer, Barbara 207, 155
Schafer, Linda 164
Scheffler, Joye 132, 81
Scherner, B. 261
Schoichet, Harriet 238
Schnitt, Joey 132

STUDENTS CON'T

Schmoeller, G. 259
Schneider, Ralph 309
Scholten, Ray 280
Schooley, Tom 155
Schueler, Jack 313
Schuller, Ann 132
Schuller, V. 241
Schwartz, B. 259
Scott, Dorothy 164
Scott, Lou Ann 142, 208, 203
Seeberg, S. 203
Seegar, Ron 298
Segalman, Bob 142, 193
Sexton, Peggy 164, 247, 216
Shafer, Sara 164
Shaffer , Linda 243
Shaheen, Glenn 132
Shanley, Helen Ann 155, 247
Shanon, K. 259
Shapiro, Lou 132, 193, 241, 80
Shapley, Marjorie 132, 209
Shelley, Allen 132
Shelton, Wayne G. 85
Sherwin, Ann 199, 238
Shockley, Ron 288
Sibal, Cezar 132
Siegel, Jane 164, 238
Siewart, Greg 164
Silva, Antonio 164
Simeclk, Dennia 133
Simon, Richard 256, 295, 291
Simon, S. 261
Simson, Farley 133
Skopanski, Marianne 164
Slaver, J. 256
Slaughter, Diane 164
Slemenda, Mary Lou 164
Smith, Herbert 142, 193
Smith, J. 253, 299, 298, 296
Smith, Jay 164, 256
Smith, Joe 142, 253
Smith, Johnny 164
Smith, Justin 142, 193
Smith, Marsha 164
Smith, Patricia 133, 207
Smith, Phillip 133, 311
Smith, R. 263
Smith, Ruth 164
Smith, Sharon 155
Smyres, Donna 143, 197
Snidon, G. 259
Snoddy, Elizabeth 133
Soderstrom, Art 133
Soderstrom, Sally 133
Soldan, Kathleen 143, 196, 232, 244
Solis, Maria 143
Solis, Miguel 133
Sommers, E. 256
Sonnichsen, Nancy 164, 241
Soriana, Irene 235
Soto, Raul 164
Southorn, T. 259
Sowell, Jerry 255
Speers, R. 253
Spitalnick, Malcolm 143
Staab, John 193
Stanchos, Phyllis 134
Stanley, Weldon 134
Starkey, Sharon 203, 247
Stavley, Bill 277
Steele, Annette 164, 244
Steele, Tita 145, 271, 243
Steinmann, William 134
Stephens, Martha Sue 164
Stephenson, J. 254
Stephens, M. 241
Stewart, Donna 155, 235
Stite, Nancy 134
Stoglin, Andy 289
Stokes, E. 251
Stone, Barbara 164
Stone, Carville 266
Strain, Sandy 108, 247
Strauss, Barry 259
Strauss, Suzanne 164
Suaydi, Cathy 155
Suddreth, Jane 204, 196, 155, 241
Sunderman, Caress 164

T

Talentino, Eddie 165
Tankersley, Mary Ann 164
Taylor, Lorne 134
Teegarden, John 134
Teegarden, Ted 155, 298, 296
Teitsworth, C. 251, 219
Telles, Maria 235
Telles, Richard 164
Tenorio, Val 281
Terrazas, Cecilia 164
Terrazas, Ignacio 164
Thoman, Bob 143
Thomas, Betty 192, 202, 199, 241
Thomas, Bob 266, 259
Thomas, Kit 164
Thomas, Robert 194
Thomson, Penny 247
Thompson, Mary Ann 134, 207, 241
Thompson, Philip 165
Tiscler, Lial 306
Tisdale, F. 251
Titus, I. 254
Todaro, Jeannie 165, 221
Tolliver, Robert 165, 256
Tomlinson, Bill 165
Tonkin, Ann 205, 196, 155
Toren, Tony 289
Torres, Bernadette 165
Toub, S. 261
Tovar, M. 263
Tovar, Sylvia 204
Tovar, Toby 134, 291
Townes, James 155
Townes, Tooley 143
Tredennick, Steve 198, 289
Treece, Thomas 135, 198, 255
Trollinger, John 143, 255
Troppe, Allen 135, 261
Tucker, Jerry 281
Tupper, Charles 135, 259, 190, 201, 200, 68, 89, 81

U

Uhlig, Nancy 243
Ulin, Linda 194, 196
Ulin, Mike 256
Upshaw, Christy 106
Uttaro, Rose Marie 155

V

Valdez, Lewy 155
Valdez, Paul 143
Valenzuela, Carlos 143, 195
Valenzuela, Margaret 155
Valle, Linda 165
Vallejo, Alice 235
Valles, John 165
Vannerson, Lois 165
Varela, Virginia 165
Vargas, Aida 235
Vargas, Leandro 165
Vargas, Naomi 155
Vasques, Piti 277
Vigil, Carmen 235
Vinson, David 143, 263, 192
Vlinen, John 135
Volmer, Frankie 144, 244

W

Wade, Beverly 244
Wadsworth, R. 251
Wagner, Richard 165
Waide, Patricia 165
Wakeem, Charles 193, 155, 210, 313
Wakeem, Yvonne 235
Walker, Carol 165
Walker, Mary 165
Walker, Stanley 135
Wall, V. 243
Wallace, Joe 259
Ward, Arthur 82
Ward, Beryl 144, 243
Ward, Carole 135
Ward, Karen 205, 155, 235
Ward, Marva 144
Wardy, Frosty 263, 155
Wasser, Anne 165
Waters, Anne 105
Watrous, Tommie 165, 251
Waxman, N. 261
Wayne, P. 251
Webb, Eldine 144
Weiman, Wanda 155
Wells, Jo Dee 165
Wenkley, Norman 144
Westerman, Richard 155
Weston, Ann 155, 247
Wetzig, Richard 165, 248
Whearley, Marie 155
White, Howard 219
White, Janeen 135, 243
White, Ray 135, 243
White, W. 248
Whitehead, Peggy 144, 203
Whitley, Nancy 144
Whitson, Charlie 135, 298, 296
Whitworth, Dean 165
Wiggs, Toni 61, 112, 96
Wilkey, Jane 247
Will, Raymond 248, 313, 82
Williams, D. 251
Williams, Elizabeth 165
Williams, Boni Sue 303
Williams, Jeanie 243, 318, 303
Williams, Judy 135, 243
Williams, Melver 141
Williams, Oscar 144, 210
Williams, Zeke 299, 298, 296
Wiman, Pat 259, 193, 155
Windham, Bob 279
Wingo, Linda 165
Winkley, Norman 193
Winston, Cynthia 165, 243
Wiswell, Maggi 144, 203, 216
Woodrich, C. 255
Wright, Bobbye 155
Wright, Peggy 144, 207, 57, 100, 233, 243
Wyse, Michael 193

Y

Yapor, Joanne 144, 235
Yarbrough, Mark 299, 298, 296
Young, Dolores 135
Young, Myrna 144, 205, 193
Young, Sandy 254
Young, Stephen 165, 311
Yturralde, S. 202, 83
Yzaguirre, Lupe 299, 296

Z

Zditowski, S. 238
Ziegler, E. 263
Zielinski, Robert 144, 259
Zimmer, Harry 165, 256
Zumr, Margaret 165, 235

ADVERTISERS

A
American Furniture 335
Automatic Vending 337

C
Carter Flowers 338
Charcoaler 338
College Master 341
Coronado State Bank 335

E
Echlin-Irvin-Crowell 338
El Burro 334
El Paso Electric 338
El Paso Federal Savings & Loan Assn. 344
El Paso Laundry & Cleaners 341
El Paso Natural Gas Company 332
El Paso Natural Gas Products Co. 335

F
Feders Jewelers 344
First State Bank 341

G
Glass Apparel Inc. 338
Guarantee Shoe Co. 338
Gunning-Casteel 337

H
Hanley Paint Co. 341

I
International Moving & Warehouse 344

K
S. H. Kress 341
KVOF FM Radio Station 341

L
C. H. Leavell & Co. 331

M
Robert E. McKee Inc. 343
Moore Service Inc. 336
J. E. Morgan & Sons 337
Mutual Federal Savings & Loan Assn. 339

O
Oasis 336

P
Ponsford Brothers 344
Popular Dry Goods Co. 333
Prospector 342

R
Ray's Barber Shop 336
Reynold's Electric Co. 335

S
Saunders & McAfee 336
Sears & Roebuck Co. 337

T
TWC Bookstore 331

W
Western Vending Co. 336
White House 340

Y
York Hardware 336

Z
Zales Jewelers 338

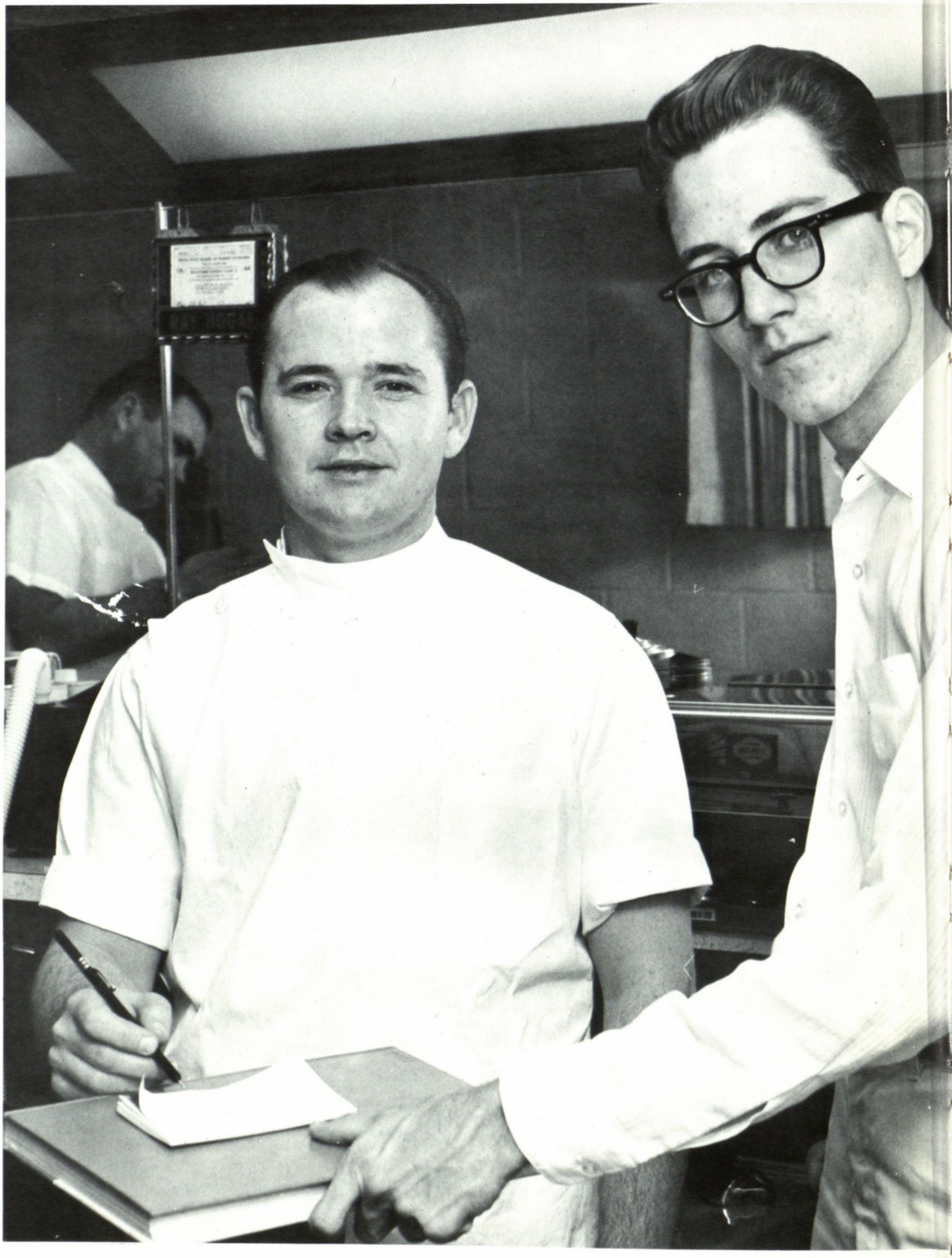

ADVERTISING

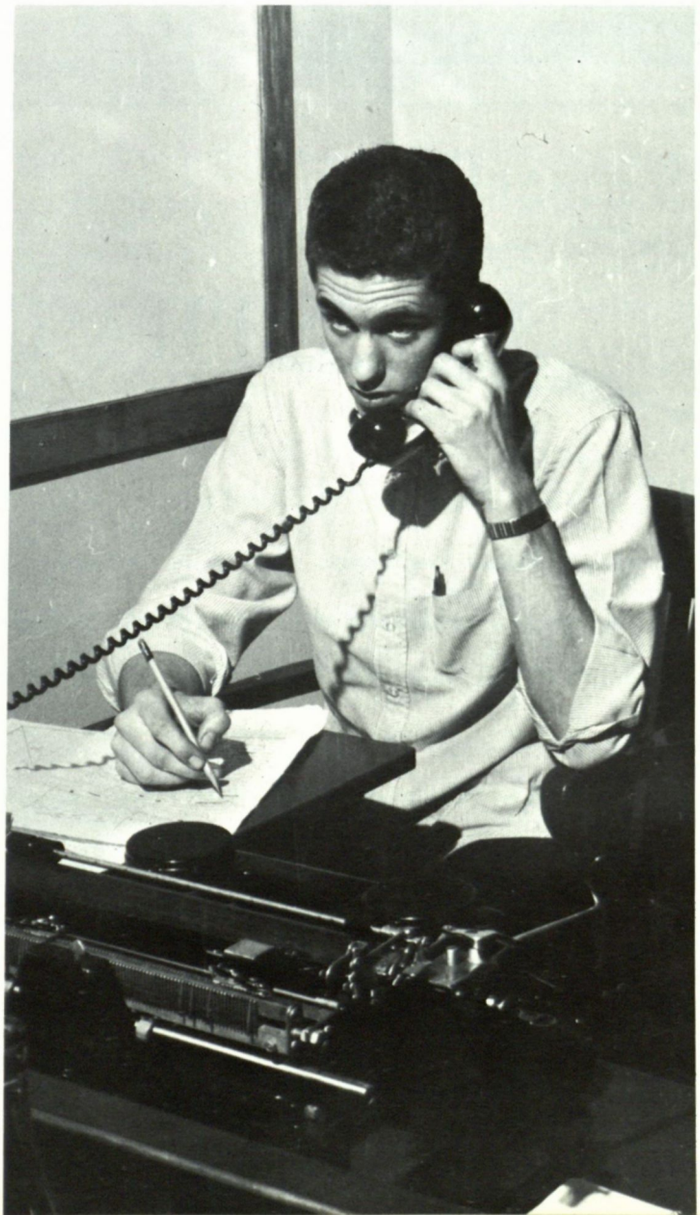

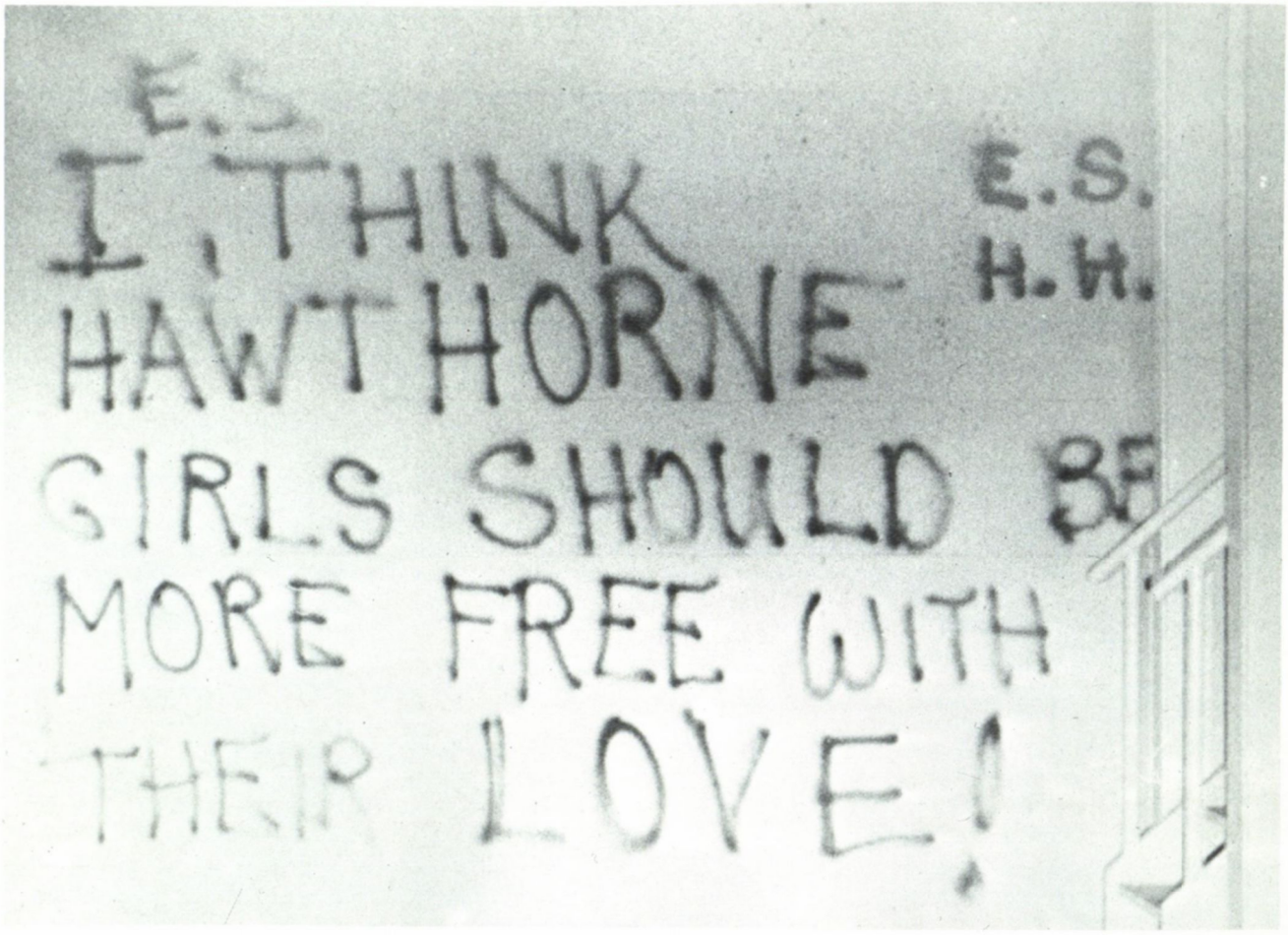

FRUSTRATION

Someone appears to be frustrated by the actions (or lack thereof) of the girls of Hawthrone House. They're far from being alone in their frustration though. The advertisers of El Paso are one of the most disillusioned ethnic group in the Southwest. Their investments, via advertising, support to a large extent student publications—the Prospector, the Flowsheet, and El Burro (?). Yet results are rarely forthcoming, and there's nothing sadder than a fat little advertiser with tears running down his cheeks. It's a blow against free enterprise, God, mother, and apple pie. So patronize our advertisers (or we may just put a damper on your sex life too).

C. H. Leavell & Company

GENERAL CONTRACTORS

1900 Wyoming Street

El Paso, Texas

Banned for singing bawdy ballads.

Books Record Progress

and we sell books...

See us also when you need
class rings
drugs sundries
greeting cards
gifts for all occasions
stationery
college jewelry
complete line of paperbacks
art supplies
pictures and frames
decals of all kinds
gift wrapping supplies

TWC Bookstore

Standing and waiting patiently

GO
FIRST
CLASS WITH
NATURAL
GAS

EL PASO NATURAL GAS COMPANY

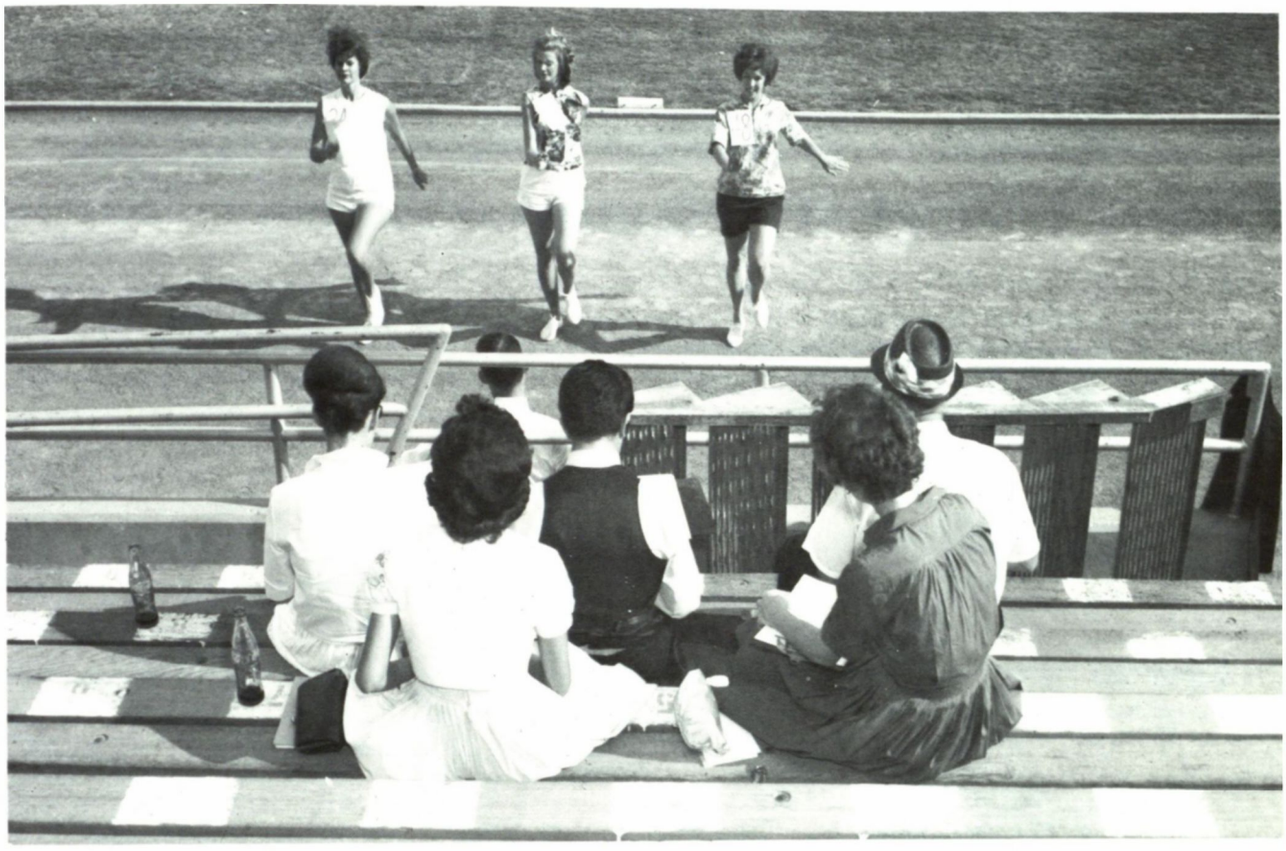

Stepping pretty for the judges.

popular CONGRATULATES

THE STUDENT BODY AND FACULTY

AT TEXAS WESTERN COLLEGE

ON ITS GOLDEN JUBILEE YEAR

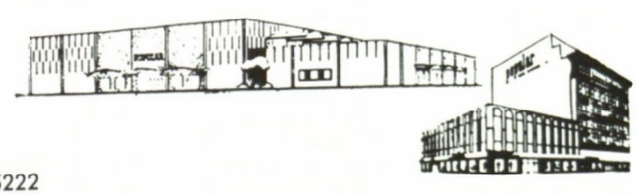

Downtown KE 2-7755

Bassett Center 778-5222

EL BURRO

TEXAS WESTERN COLLEGE

you'll find it, of course, at

AMERICAN FURNITURE CO.

2 BIG STORES with EVERYTHING for YOUR HOME

Main Store Downtown-Oregon at Texas-

Northgate Store-Dyer at Diana

Member Federal Deposit Insurance Corporation

CORONADO STATE BANK

Road-Runningest Gasolines in the West

EL PASO

© 1959 EL PASO NATURAL GAS PRODUCTS COMPANY

Reynolds Electrical & Engineering Co., Inc.

ELECTRICAL CONSTRUCTION ENGINEERS

El Paso—Albuquerque—Santa Fe—Denver—Phoenix—Las Vegas
Honolulu
An Organization of Electrical Engineers
trained to the intricate needs of
the construction industry.

FOR YOUR NEXT SCHOOL TRIP

CHARTER

A

Moore Service Bus

MOORE SERVICE, INC.

Electric Bldg. KE 3-1666

Saunders and McAfee

Insurance & Bonds

C. F. Saunders Tom W. McAfee

C. F. Saunders, Jr.

101 Arizona LI 2-1691

Ray's Barber Shop

in the Sub

Faster than a speeding bullet, more powerful than a Locomotive, able to leap tall buildings in a single bound . . . .

VISIT

YOUR NEAREST

OASIS

DRIVE-IN

or

RESTAURANT

For The Best in Good Food
and
Fountain Service

ZORK HARDWARE CO.

WESTERN VENDING CO.

COVERS THE SOUTHWEST LIKE THE SUN

Like hasten to the SUB and buy something from us, man!

(Ere we perish)

J.E. Morgan & Sons

General Contractors

and Engineers

El Paso, Texas Dallas, Texas

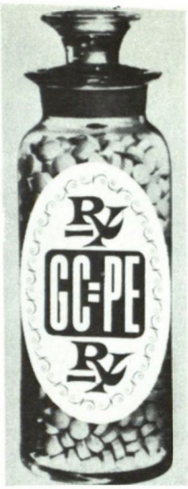

Gunning-Casteel Means
Prescription Economy

GUNNING
CASTEEL
PRESCRIPTIONS
ARE THE HEART OF OUR BUSINESS

Action from the intramural rodeo sponsored by the TWC Rodeo Club.

PR 2-5228

Automatic Vending Company

1050 Eastside Blvd.

PLENTY OF FREE STORESIDE PARKING

N. Piedras at Montana

566-6755

SEARS
ROEBUCK AND CO

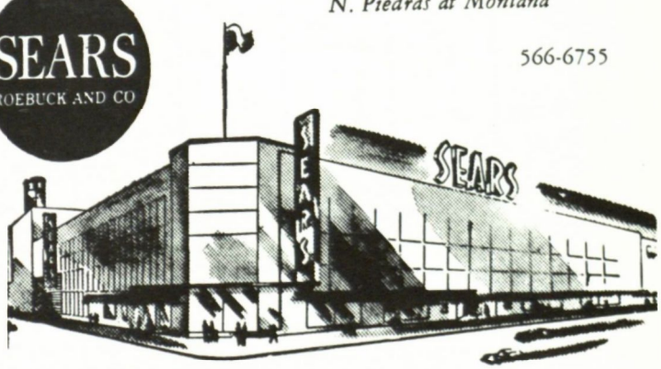

Carter's Flower Shops

2310 N. Piedras. . .LO 5-2758

2017 Montana. . .KE 3-7768

3912 Pershing LO 5-1409

Compliments

Glass Inc.

Downtown 305 Texas

Bassett Center

Sunrise Center

Loretto 4716 Montana

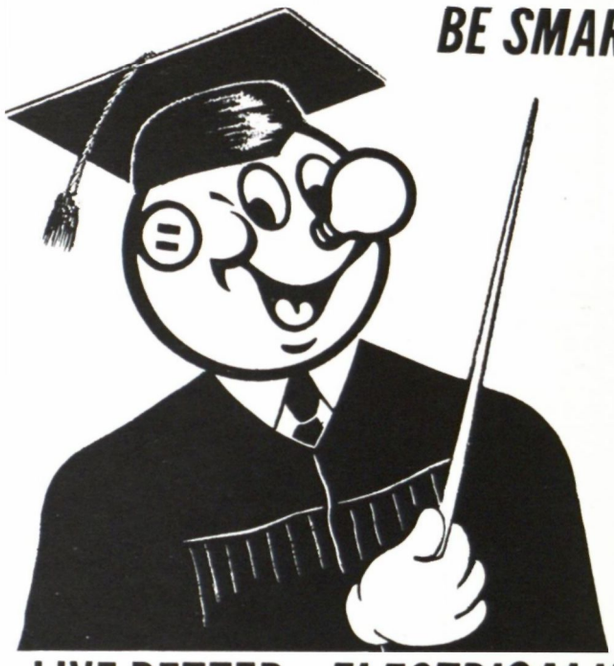

LIVE BETTER...*ELECTRICALLY!*

EL PASO ELECTRIC COMPANY

LAS CRUCES · ANTHONY · FABENS · HATCH · SIERRA BLANCA · VAN HORN · YSLETA · CHELMONT & DOWNTOWN EL PASO

Charcoal Hamburgers

charcoaler

DRIVE-IN RESTAURANT

4042 N. Mesa

ZALE'S JEWELERS

OPEN A STUDENT CHARGE ACCOUNT

Texas At Mesa—112 Mills—Chelmont

KE 3-2411—KE 3-3689—PR 2-3211

College Fashions the Year Round

Fine Footwear Since

1903

Guarantee SHOES

Downtown.....110 Texas to 211 E. San Antonio

Chelmont.....5218 Montana

TEXAS NEW MEXICO

Echlin-Irvin-Crowell & Co.

INSURANCE

Founded in 1910

355 Myrtle Ave.

El Paso, Texas

ARIZONA MEXICO

A table top covered with trophies for the 50th anniversary homecoming.

FIRST STEP TO A BRIGHTER FUTURE

Your college education will open many doors for you, now and in the future. So will your savings account at Mutual Federal. Even a small amount put away regularly will be earning for you, growing for you at the rate of 4% compounded semi-annually. Start your account today.

Mutual Federal

SAVINGS & LOAN ASSOCIATION OF EL PASO

315 Texas Avenue KEystone 2-6571

FEDERAL SAVINGS AND LOAN INSURANCE CORPORATION — SAFETY OF YOUR INVESTMENT — INSURED — UP TO $10000

FEDERAL HOME LOAN BANK SYSTEM — MEMBER

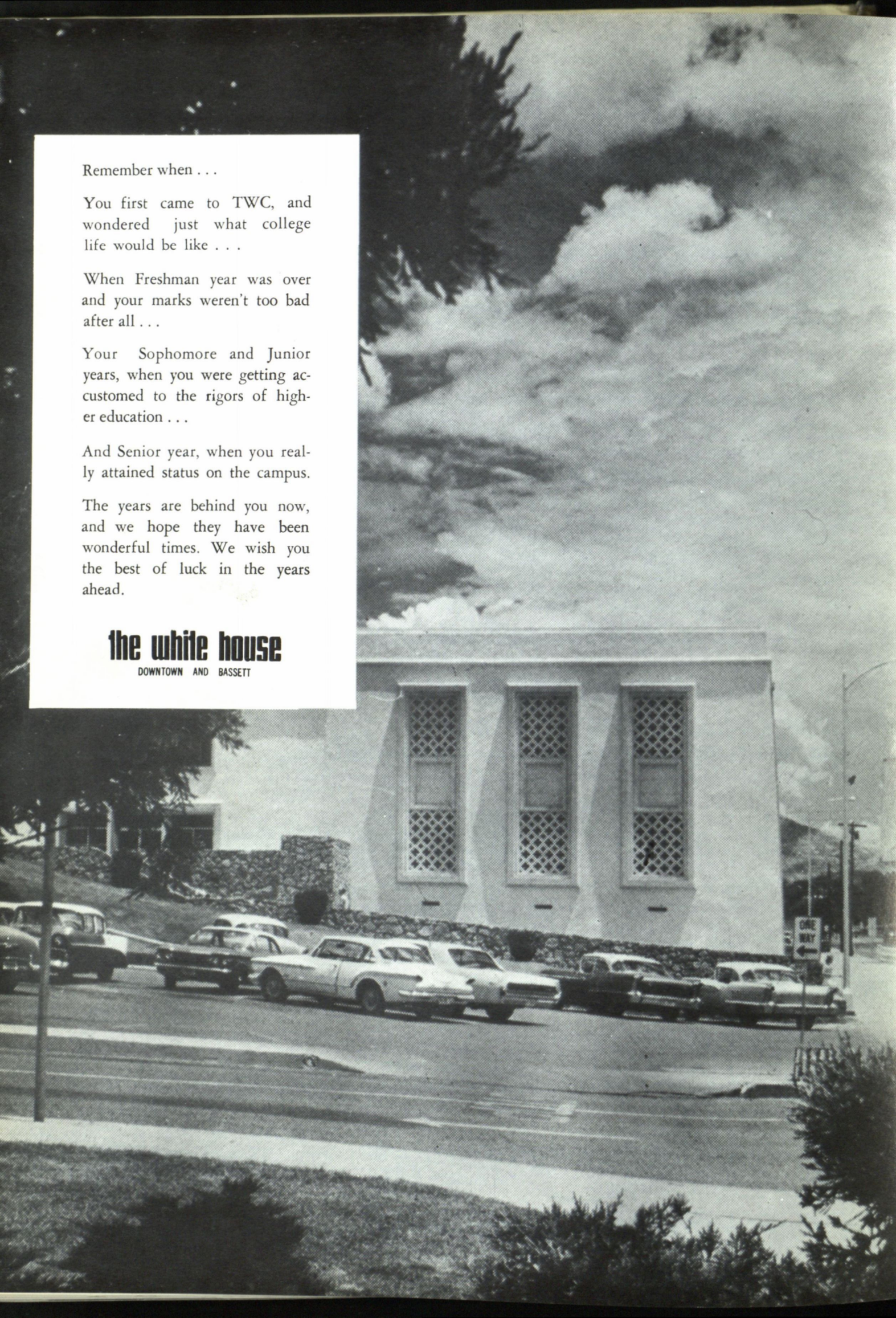

Remember when . . .

You first came to TWC, and wondered just what college life would be like . . .

When Freshman year was over and your marks weren't too bad after all . . .

Your Sophomore and Junior years, when you were getting accustomed to the rigors of higher education . . .

And Senior year, when you really attained status on the campus.

The years are behind you now, and we hope they have been wonderful times. We wish you the best of luck in the years ahead.

the white house
DOWNTOWN AND BASSETT

Compliments of

S. H. Kress and Company

211 N. Mesa

A Color and
Finish For Every
Decorating Need

Climate Designed for the Southwest

Hanley Paint Co.

1531 Magoffin 9045 Dyer

Your
College Degree

. . . And Your
College Master

For Future Security

Ralph Johnson
Rodge Miles

FIDELITY UNION LIFE
INSURANCE COMPANY

3812 Montana
566-2951

First State Bank

2905 Montana

Conveniently Located at Five Points

Member F.D.I.C. El Paso, Texas

El Paso Laundry and Cleaners Co.

Established 1891
El Paso, Texas

RELIABLE SINCE 1891 EL PASO LAUNDRY AND CLEANERS CO.

Launderers
Cleaning & Pressing
Hats Cleaned and Blocked
Rug Cleaning and Sizing
Fur Storage

Dial KE 2-5413
Main Office and Plant
901-911 South Santa Fe St.

K V O F

Campus Radio "Dial Fifty-six"

Everyone reads

THE PROSPECTOR

1913-1963: TWC's Golden Jubilee

Texas Western College's Outstanding...
"Assayer of Student Opinion..."

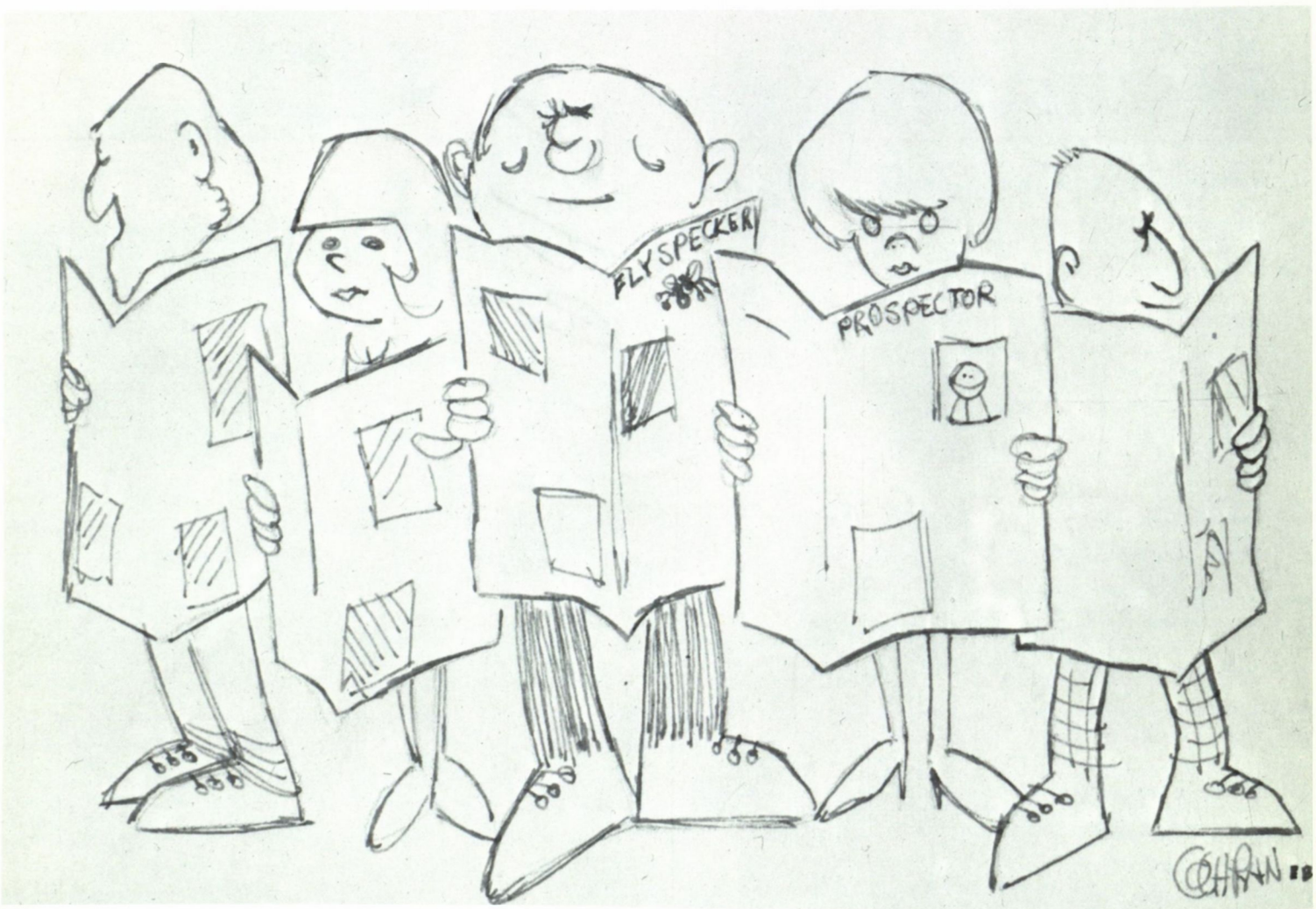

Published by Student Publications, Inc.

A shot from a Hudspeth Hall party.

ROBERT E. McKEE

GENERAL CONTRACTOR, INC.

EL PASO — DALLAS — LOS ANGELES — SANTA FE

ALLIED 1
world's largest mover

ALLIED VAN LINES, INC.

International Moving and Warehouse Company

6965 Commerce 778-4271

El Paso, Texas

Feders Jewelers Inc.

Corner Texas and Stanton

and Bassett Center

New hats for new students

In the western tradition

a FRIENDLY place to VISIT
a PROFITABLE place to SAVE

El Paso **FEDERAL SAVINGS & LOAN ASSOCIATION**

517 N. KANSAS AT MISSOURI
8512 DYER IN SUNRISE CENTER

Member Federal Savings & Loan Insurance Corporation

Ponsford Brothers

General Contractors

914 East Missouri El Paso, Texas

Watch for the Opening of Our Coronado Office

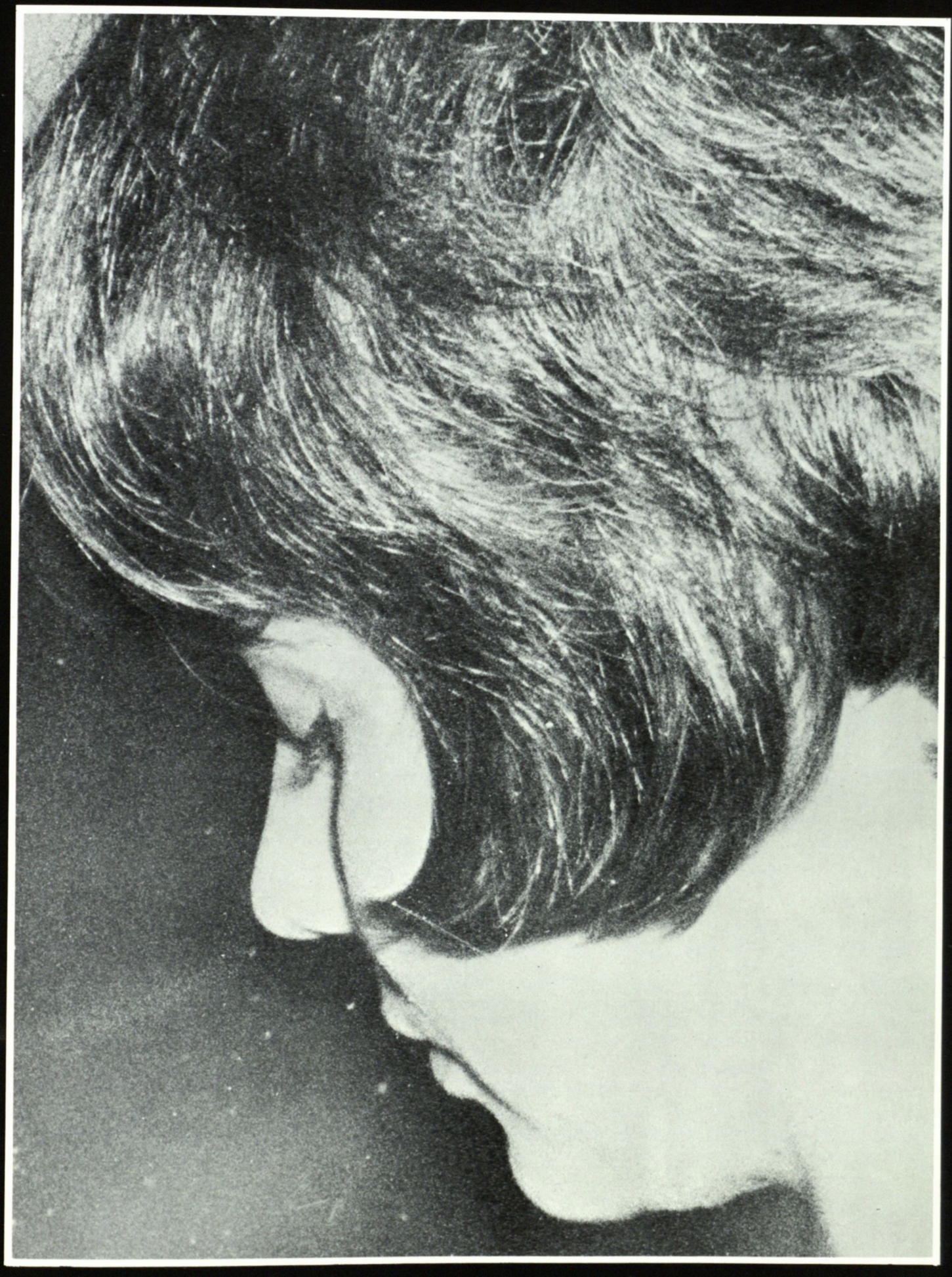

1913

1964

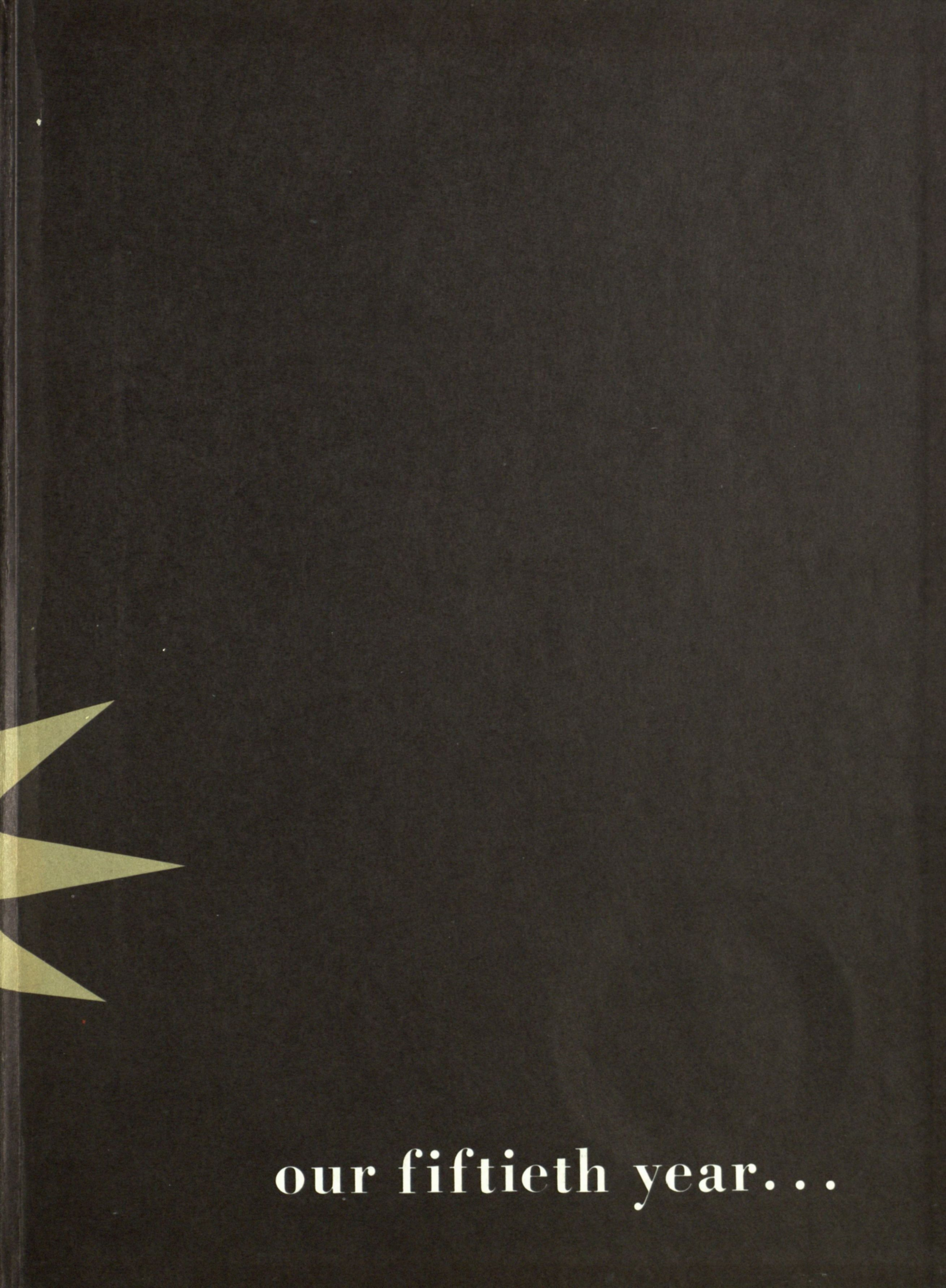
our fiftieth year...

TEXAS WESTERN COLLEGE
OF THE UNIVERSITY OF TEXAS