

1959

Flowsheet 1959

Student Publications, Incorporated

Follow this and additional works at: http://digitalcommons.utep.edu/yr_books

Recommended Citation

Student Publications, Incorporated, "Flowsheet 1959" (1959). *Yearbooks*. 46.
http://digitalcommons.utep.edu/yr_books/46

This Book is brought to you for free and open access by the UTEP History Resources at DigitalCommons@UTEP. It has been accepted for inclusion in Yearbooks by an authorized administrator of DigitalCommons@UTEP. For more information, please contact lweber@utep.edu.



flowsheet

1959

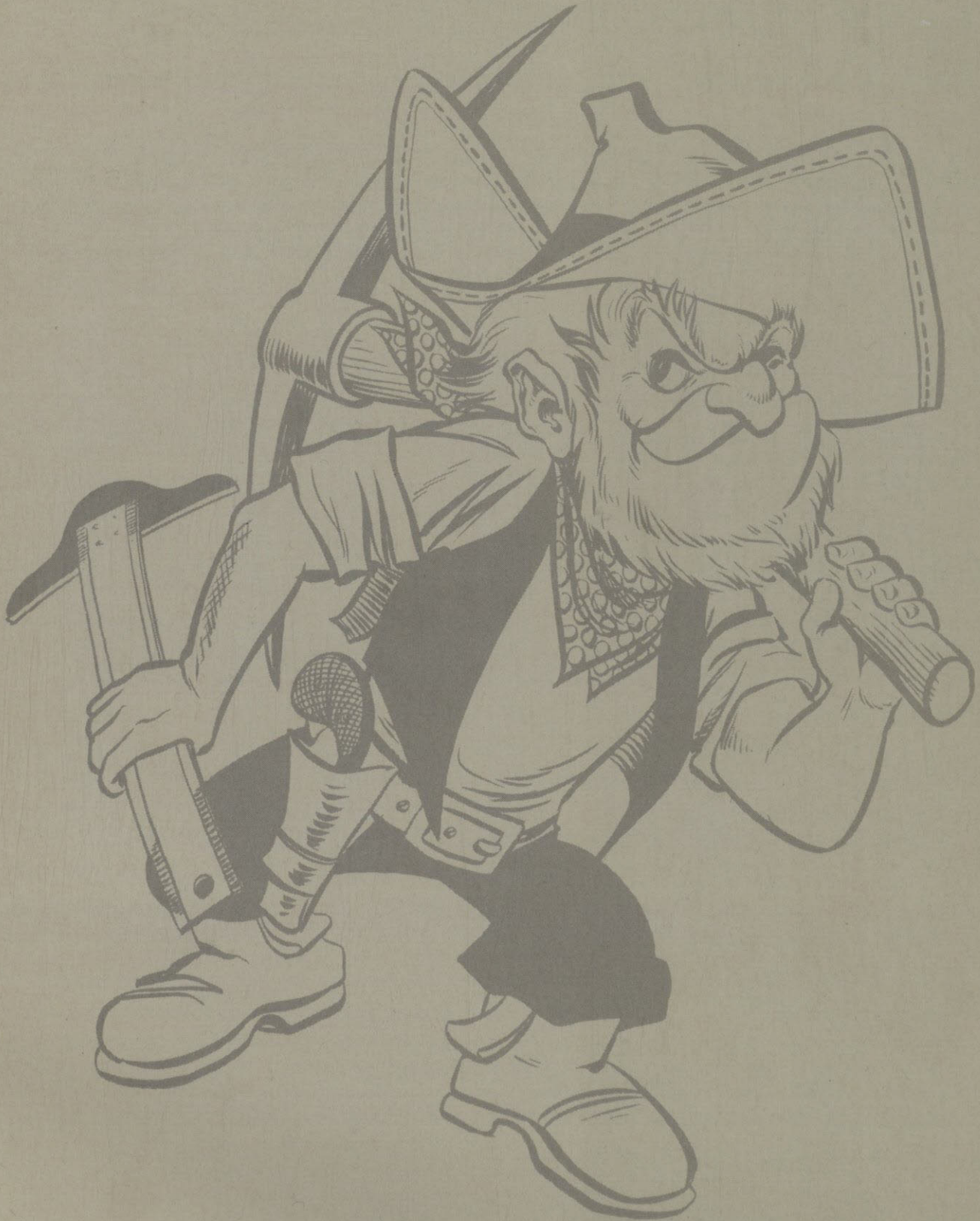

EX LIBRIS

flow

SHEET

ELAINE HANNA
Editor

BOB PRENSKY
Business Manager

MR. JOHN MIDDAGH
Advisor



Department of Journalism
and Radio-Television

Texas Western College

of THE UNIVERSITY OF TEXAS

at El Paso

Texas Western Miners
Texas Western College
El Paso, Texas

Dear Miners:

To guide you through the 1959 Flowsheet, we present to you T. N. T. O'Kelly, the one-eyed little miner who is familiar to all of us. We of the staff sincerely hope that you will find some of your favorite scenes within this book.

Innovations in this annual include the use of color on the division pages, more copy, the entirely revised arrangement of the sections, and the first four-color cover in the yearbook's history.

We wish to express our sincere thanks to Mr. Kazin K. Kazin and the Fine Arts Studio for taking the outstanding faculty, class, honorary, and some of the club pictures. Also, we wish to thank Mr. Ralph Lowenstein and the Student Publications Division Photography Staff for making most of the other pictures in this book. To Guynes Printing Company, we wish to extend our appreciation for their assistance and co-operation.

The staff cannot express to the faculty and the Student Body its gratitude for the understanding and help in compiling this record of the school year.

Last, but not least, we, the staff, wish to thank our enthusiastic advisor, Mr. John Middagh, who has encouraged our endeavors to make this edition superior to any in the Flowsheet's history.

May this Flowsheet be your guide in remembering the 1958-59 school year.

Yours truly,

Elaine Hanna

Elaine Hanna

Martha Palafox

Martha Palafox

EDITORS, FLOWSHEET

Sp (JHM)
378.764
C686F
1959
C.3
174878

Table of Contents

ACTIVITIES.....	10
HONORARIES.....	30
ORGANIZATIONS.....	54
FEATURES.....	84
RELIGIOUS.....	106
GREEK.....	116
MILITARY.....	146
SPORTS.....	166
ENGINEERS.....	202
FACULTY.....	214
CLASSES.....	234
ADVERTISEMENTS.....	308

FLOWSHEET DEDICATION OF 1959

His services and contributions to Texas Western College began in 1927 when the college, then Texas College of Mines, was founded. During his thirty-two years here, he has more than adequately filled the positions of Assistant, Associate, and full-time Professor in the Science Department.

Born in Richwood, Ohio, he attended Richwood High School before entering Ohio State University, where he received his Bachelor of Science Degree in chemistry and physics. In 1921 he received his Master of Science Degree in chemistry and math, and in 1941 he obtained his Ph.D in chemistry and math from the University of Chicago. Since then he has had several articles published in scientific magazines.

He served as the assistant in the Department of Pharmaceutical Chemistry at Ohio State University from 1912-13. He holds membership in Sigma Xi, Phi Lambda Upsilon, the American Chemical Society, Fellow American Association for the Advancement of Science, and he is a member of Sigma Phi Epsilon Social Fraternity. Before entering the Education field, he was the chemist for the National Carbon Company in Cleveland in 1913, and then from 1913-14 he served as the Chief Chemist for the William Edwards Company also in Cleveland. He has enjoyed experimenting with the effects of certain chemicals upon the soil and plants.

Our honoree married Grace Harris in Shreveport, Louisiana. They have a daughter, Frances Ellen, who attended Texas Western College, and is now married and living in El Paso.

As most of you have concluded by now, the Flowsheet Staff dedicates its 1959 yearbook to *Dr. William Walter Lake*. Dr. Lake's contributions to Texas Western and to the scientific world have been great. Our college is indeed fortunate to have on its staff such an outstanding person.



DR. WILLIAM WALTER LAKE



Office of the President

Texas Western College

OF THE UNIVERSITY OF TEXAS

January 13, 1959

at El Paso

I should like to extend sincere congratulations to the Editor and staff of the Flowsheet for 1959 for an outstanding accomplishment. This handsome volume will serve in future years to remind all students who were here in 1958-1959 of highlights of personal progress, of loyal friends, of stimulating associations. And we hope the Flowsheet will serve to keep alive your interest in Texas Western College. We shall continue to rely upon your support and your understanding. To each of you go my warmest wishes for success and happiness in the years ahead.

Faithfully yours,

J. R. Smiley
President

JRS:mmm



PRESIDENT J. R. SMILEY

ACTIVITIES



dormitory life . . .

Bell Hall Beauty Shop is always busy.



Bridge always seems to be a popular pastime with dorm gals. Wonder why?

The true spirit of college life is ideally captured by dormitory students. When students of all types, ideas and places get together — you have life in the dorm. Dorm students are unique in that they are away from home — but there it ceases. Like other members of their sex, they too seek the comforts and experience of — a home permanent, a phone call, a game of bridge, midnight snacks, and the usual amount of gossip. All this makes dorm life a true symbol of ideal college spirit.



Frail females manage to get their nightly gymnastics in a phone booth.

Listening to records is another favorite pastime.





Orlando Garza doesn't mind at all being named the "Fool of the Year".



Fuzzy Bernshausen, Phi Tau Pledge president, dances with Playboy's February playmate, Eleanor Bradley.



Mike Oatman announces that Gene Williams is the lucky winner of the beautiful new Corvet which was given as the door prize.



Typical college gourmets choose their noontime nourishment.

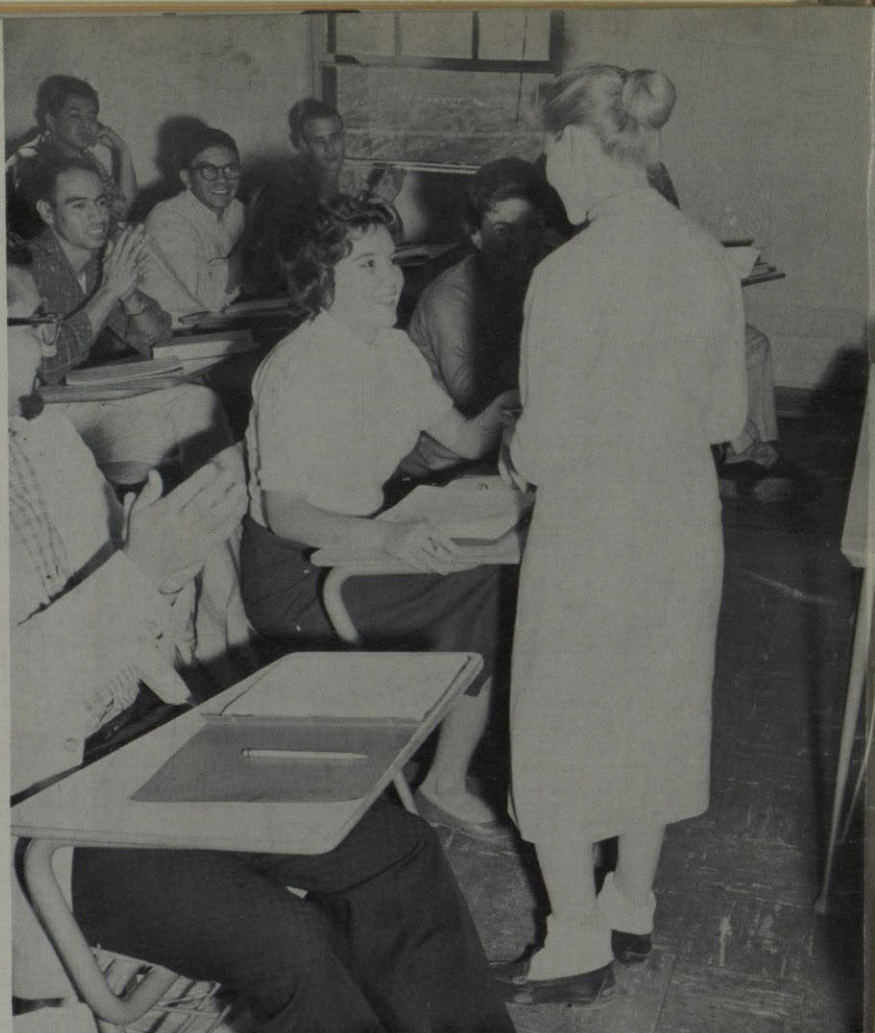

Highest honor Freshmen women can receive is tapping for Scholaris. Lucky Lainey!



All professors have hours for student conferences which are an aid to the students.

The SUB, popular hangout for studious students?



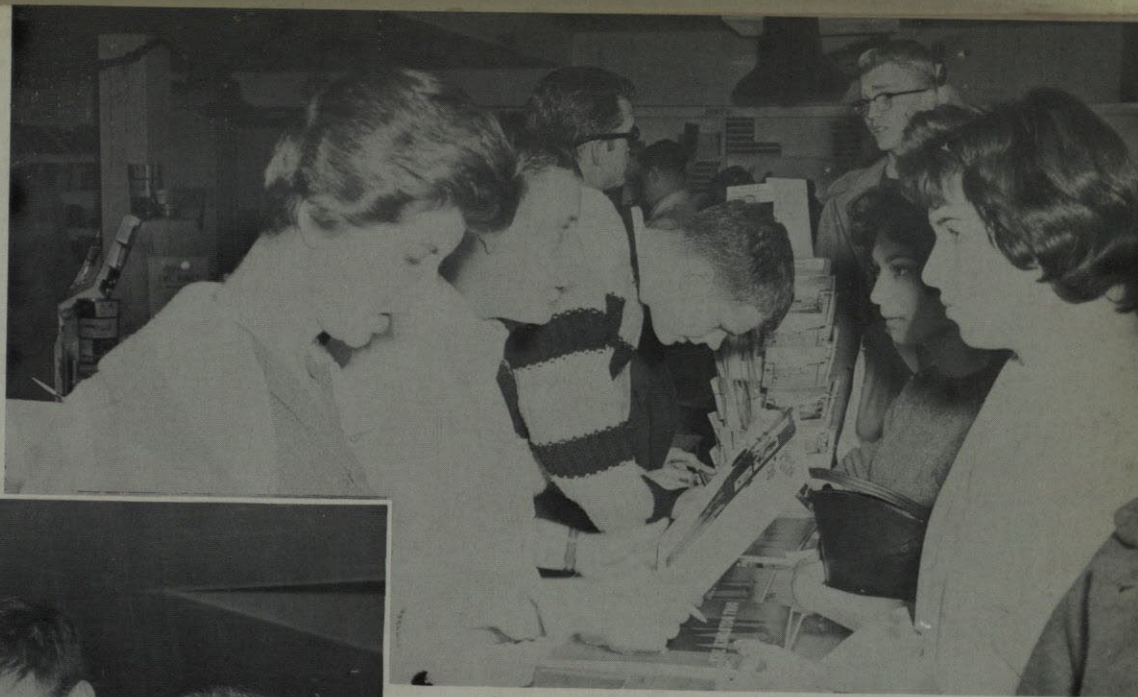

Kingston Trio fans receive autographed albums.

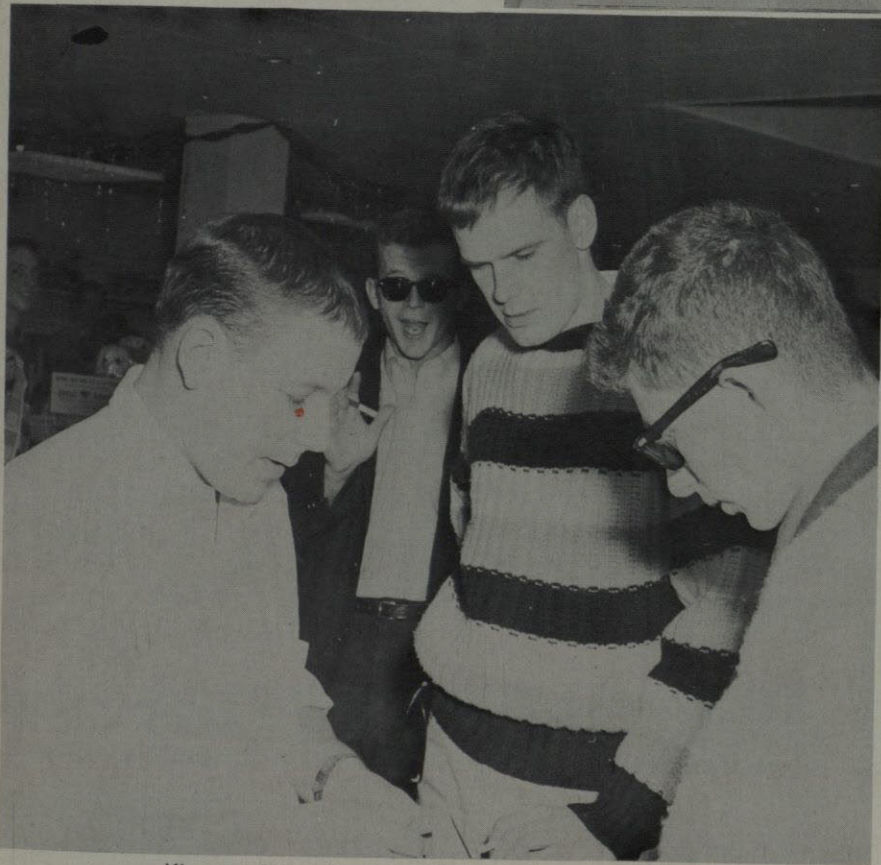

Kingston Trio takes break from signing autographs.

Visiting delegation from Fort Bliss were guests of Mr. Rex Gerald, museum curator.

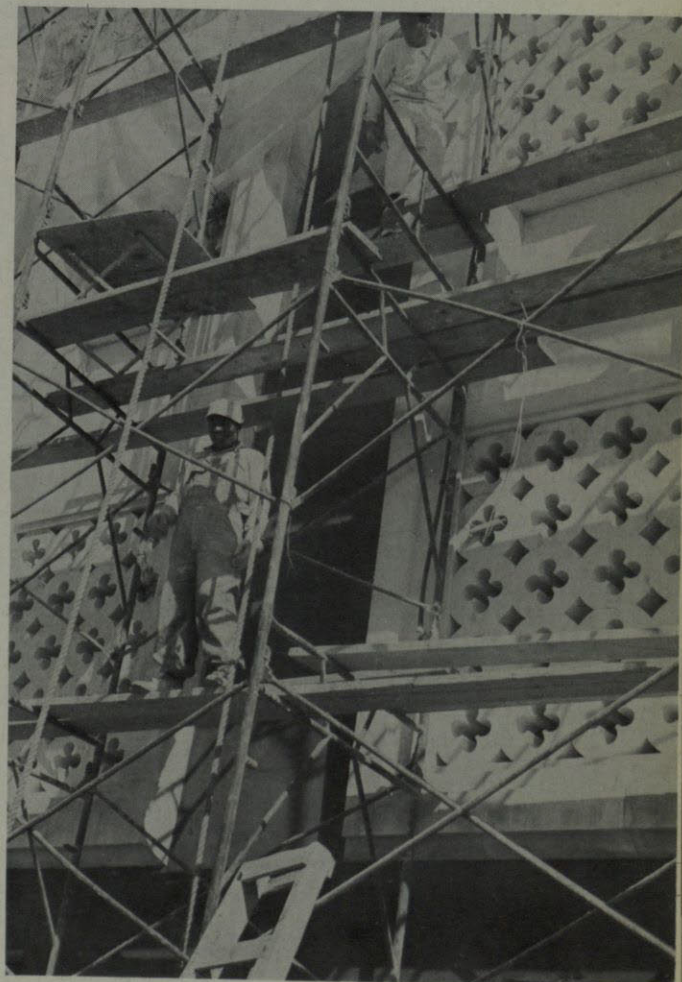

The new and long-awaited-for SUB gets the finishing touches.



The reigning Military Queen, Catherine Finerty, dancing with Col. John Alfrey.



Military queen, Catherine Finerty receives her crown from Col. John Alfrey at the Military Ball held at the Ft. Bliss Officers Club.

MILITARY BALL

This year the R.O.T.C. Department held its annual Military Ball at the Fort Bliss Officers Club. Catherine Finerty who reigned as Military Queen was chosen by the R.O.T.C. officers. The other R.O.T.C. boys elected her court.

Duchess, Sharon Street receives bouquet from Col. John Alfrey





These lucky 5 most beautiful girls seem to be standing on Cloud 7.

MOST BEAUTIFUL GIRLS



AUTUMN . . . A SEASON FOR BEAUTIES

Every fall, after Thanksgiving, the Flowsheet sponsors the Beauty Contest. This year a long array of beauties was reduced to a "lucky" 13. This girls parade before a panel of judges in sportswear, daytime clothes, and finally in formal evening wear. For the first time this year the judges chose the five girls who in their opinion were the "Top Most Beautiful Girls on the Campus".



You can see why the judges had such a hard time.





Hail Queen Ruthie!

homecoming . . . the "big" day

The announcement of the Homecoming queen and her court start the ball rolling for the festivities of the season. Once this is done the mood for the "big" day is set. As usual, all organizations work throughout the long, but fun-filled week to complete their floats in time for the parade. Those endless nights of work to get everything just so — the finished product at six o'clock in the morning, all fill you with pride — even if you didn't win. And then the game and the coronation of the Homecoming court — girls honored by your football team to rule your Homecoming and further illuminate the campus with their pleasant personalities. The evening was chilly, but you faithfully crowded the stadium for the "big" game. The Miners were defeated, but the spirit of the day was not lost. Instead, you attended the Homecoming dance that night, which was climaxed by the presentation of Queen Ruthie Kaplan and her court. The fun of the season, its hectic rush to get floats decorated, announcement of the Homecoming nobility, and the general air of festivities that prevailed had reached its end. All was over until next year.

The coronation of the 1958 Homecoming court was one of the few bright moments in an otherwise gloomy Nov. 1st.



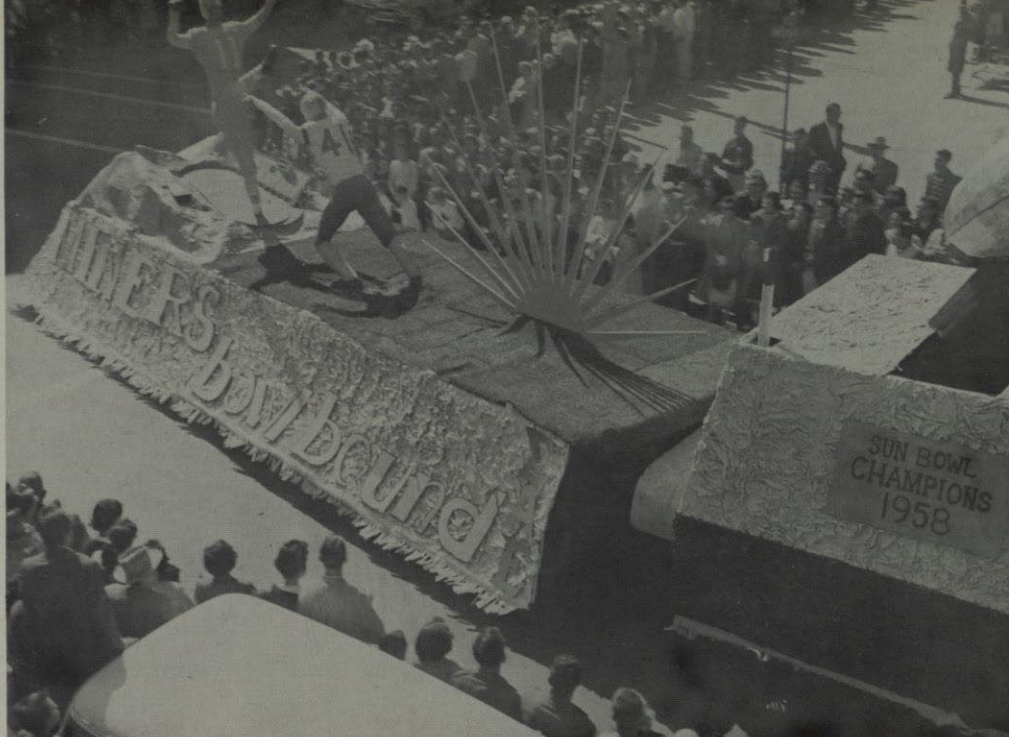

Sweepstakes winner, the Judges' choice was this float by Sigma Alpha Epsilon.

the spirit of the college . . .

The spirit a student feels for his college is a reflection of what the school means to him. Spirit is the culmination of a number of things—it is pride you exhibit when asked about your school; it is your support of TWC's Marching Cavalcade at parades; the send-offs the squad receives before out-of-town games; the bonfires and pep rallies held by excited students and varsity players; the thousands of rooters filling the stadium for the Border Conference games on Saturday nights. Spirit is also that loyal support of the team when the chips are down. Just a little spirit often raises a team from dejection to aspirations of victory. The cheerleaders are the representative spirit of Texas Western; the physical symbol of what you, the student, feel. The many spirit organizations do their part by entering competing floats and by encouraging the freshmen to take part and become boosters of their college and all its functions. Spirit is a big facet in a school's success or failure with its student body. You helped to make TWC the spirited school that it is—you are the spirit of the Miners and the spirit behind Texas Western's Homecoming.



First place in the Fraternity Division went to this "sweet" entry by Lambda Chi Alpha.

"Brand those Cowboys!" by Phi Taus

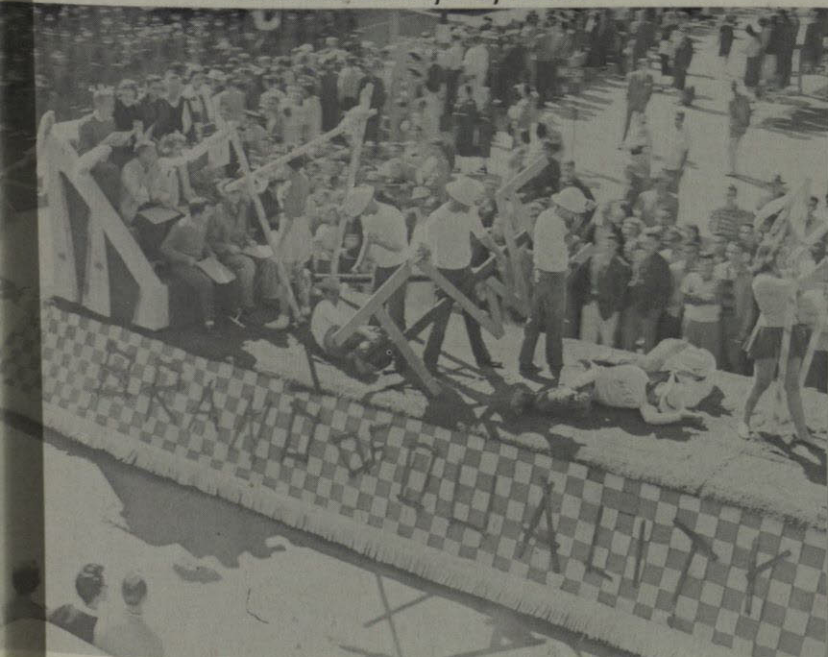

Pre-Meds united to win first place in the Non-Greek Division.

the parade . . .

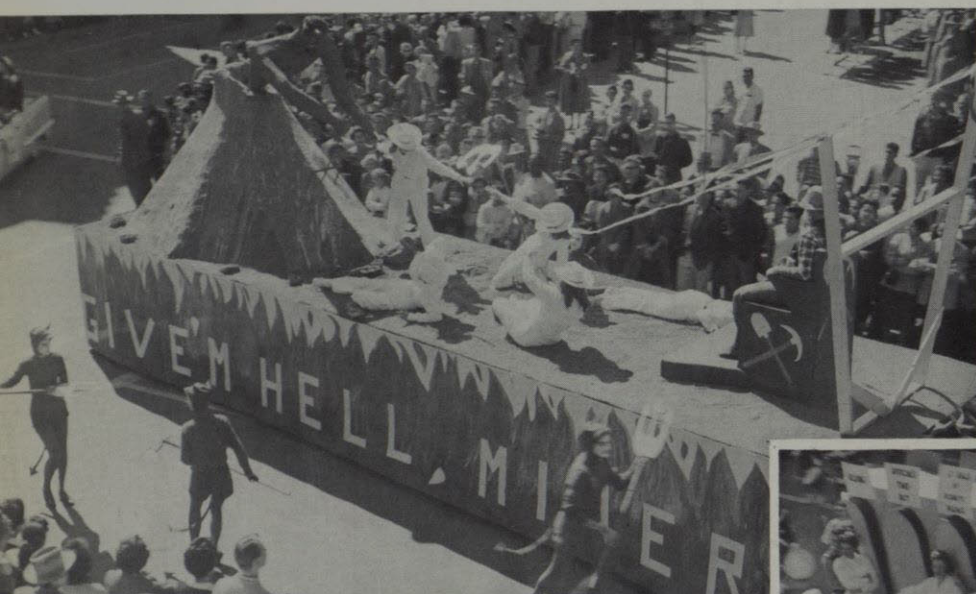

Give 'em hell Miners, rip 'em up, tear 'em up . . .



The renown and well-traveled Goldiggers perform for El Pasoans.



Kappa Sigs display the commercial spirit of the game.



Rocket that ball over the goal posts!

This entry won first place in the Sorority Division for Zeta Tau Alpha.

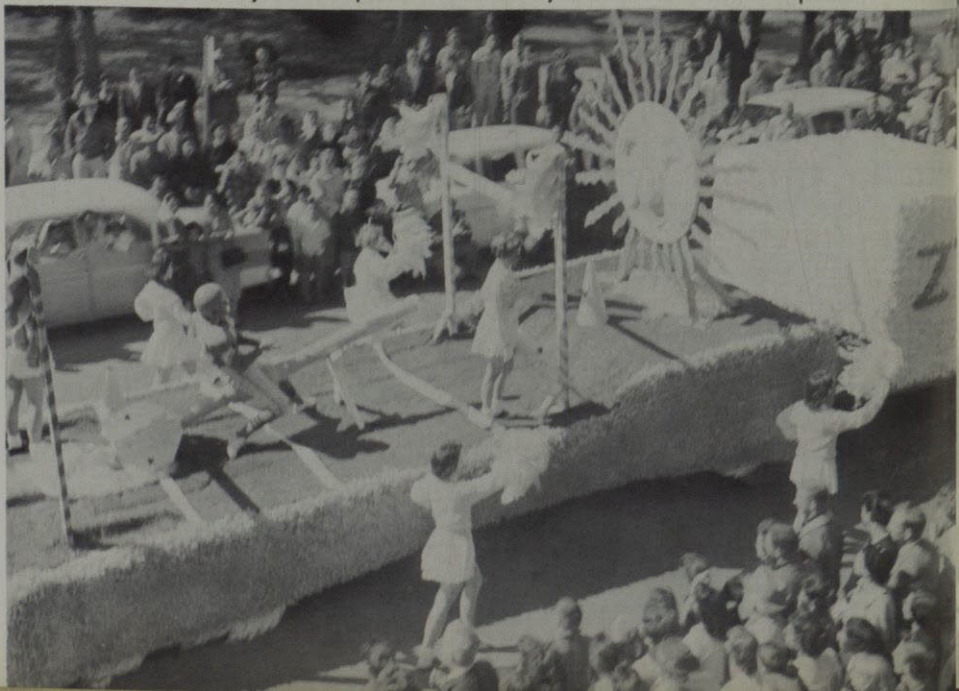



The cheerleaders stir up spirit at a Friday night pre-game pep rally and bonfire.



Nobility for a night.



Marching Cavalcade march on in their new finery . . .



The Cell Block 7 provided jazz for the Homecoming dance.

The game over, the festive Homecoming week is climaxed by a dance honoring the team and the queen and her court.





Cardinal Ball Queen
SOLEDAD ZAMBRANO

ROYAL COURT OF THE CARDINAL BALL





LOU ANN PEERS
Phi Kappa Tau Sweetheart
Kappa Kappa Gamma



MARIE CAROTHERS
Kappa Sigma Sweetheart
Delta Delta Delta

CAROL CHAMBERS
Lambda Chi Alpha Sweetheart 1958

JUDY BAKER
Sigma Alpha Epsilon Sweetheart
Zeta Tau Alpha

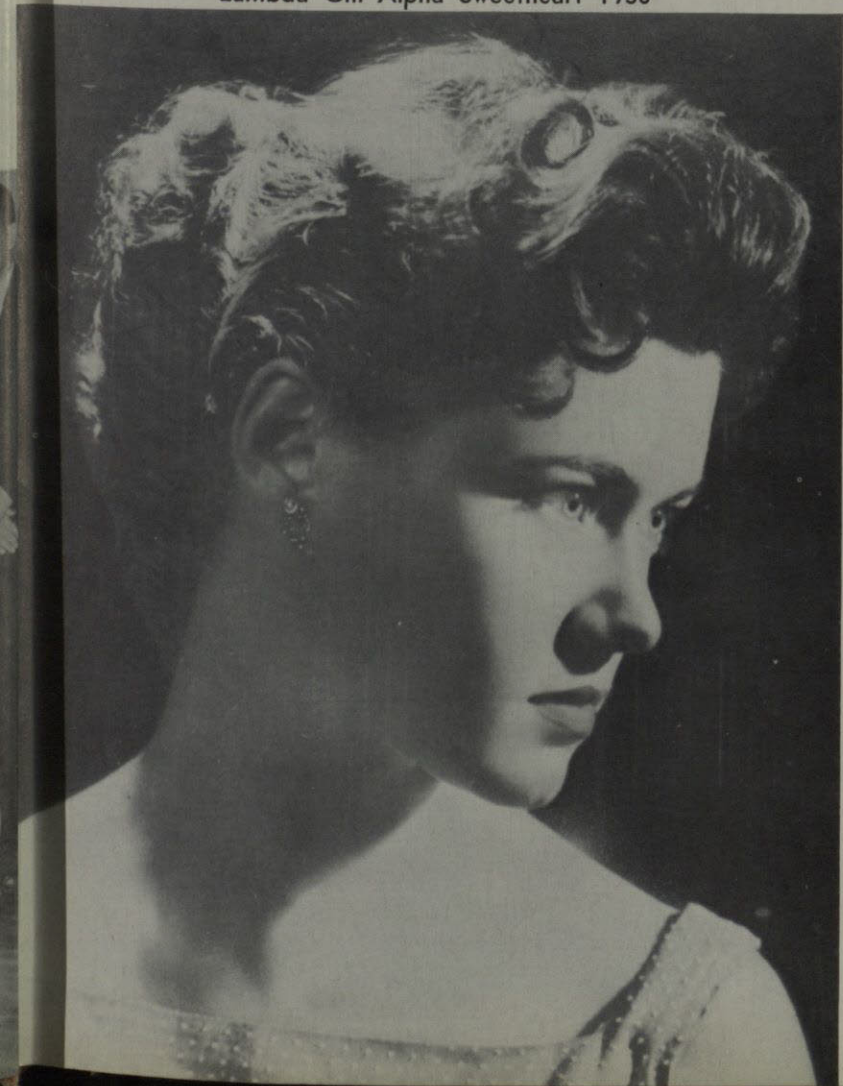



"King TEX" proudly shows off his key to the girls' Dorm.



Pat, Irene, Bonnie, Judy, and Sarah announced the King and his royal court.

a tradition . . . Co-Ed

A scene of one of the strongest campus traditions is the Co-Ed Ball, that one time of the year when it's baby who pays. Every year, during the second week in December, convention is mugly ignored as members of the fair sex get together and plot strategy—the gals ask for the date, provide transportation and a boutonniere, escort their date to a banquet and dance, and then take him to the other side of the stream for further refreshments. The affair is equally beneficial to the woman, as this is the time when she can step forth and grasp the handsome brute whom she has been worshipping from afar all semester.

The annual Co-Ed Ball, sponsored by the Co-Ed Council which is composed of representatives from all social organizations for women, starts the Christmas Holidays off on the right note. The girls finally get a chance to honor their favorite males by electing a court of a king, dukes and a jester. The coronation of these gents highlights this evening of entertainment.

His majesty receives a bonus prize from his fiance.

The Co-Ed Council proudly surround their monarch, King TEX, alias Bill Huff.





This is one sure way to get them to stop.



A Pool Table is an asset to a Lodge.

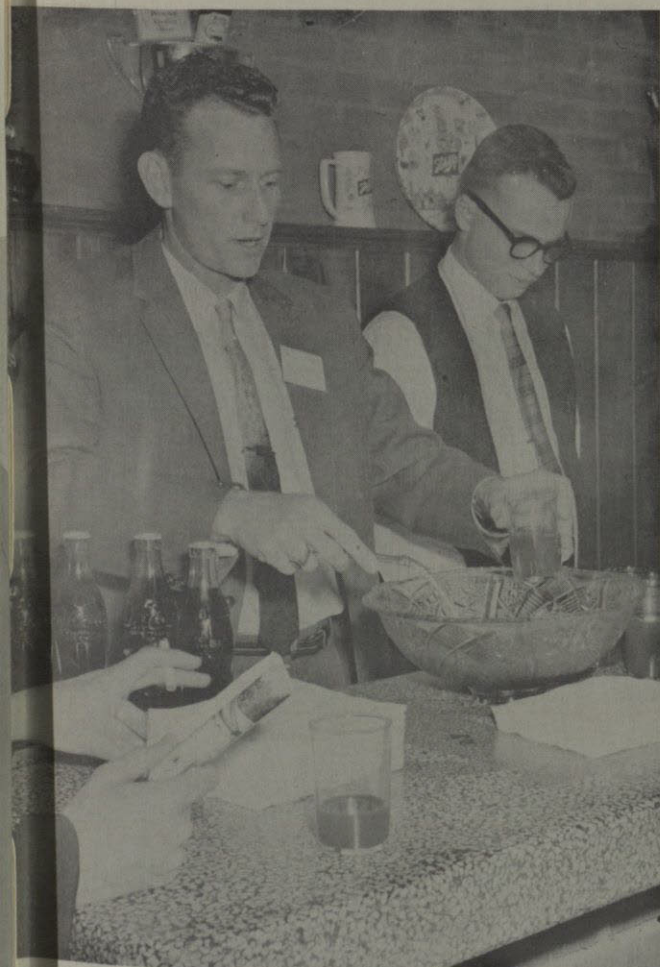

Steady, there!

To look through the scrapbook is one way to find out all of the activities of the fraternity.



LIBRARY
TEXAS WESTERN COLLEGE
EL PASO, TEXAS

174878



Local color?

SCHOOL TALENT SHOWS OFF!

Each year greek and nongreek organizations enter the TWC Variety Show, sponsored by Alpha Psi Omega!



"He's unpredictable. But what do you do with a guy like that?"



Steady!

Gaite Parisiennes



Sally Eiber, accepts second place for the modern dance group; Beverly Cottle accepts third place for Tri Delta; and Kathy Woodley accepts first for Chi Omegas.





SPRING PLEDGES

Joy Koch
Linda Allen
Phyllis Stuart
Elaine Finch

GREEK GROUPS

KAPPA SIGMA

Bob Cady	Jerry Richter
Rene DeHon	Bill Burns
Scottie Howard	Keith Gardner
Bill Hudson	Wayne Routh
David Kelton	Johnnie Royall
Terry Lowe	Bob Moore
Glen McKinney	Jack Colley
Alan O'Brennen	Willie Roberts
Steve Steen	Aaron Cranford
Bill Walsh	Wayne Ahr



PHI KAPPA TAU

David Bernhausen
Asa Douglas
Stanley Hall
Bill Harris
Don Kiely
Buddy Lunsford
Marshall Meece
Mike Oatman
Bob Rodgers
George Sharp
Frank Walker
Jim Wells
Charles Womack

LAMBDA CHI ALPHA

Jerry Adams
George Brunner
George Fairchild
Bill Grissom
Carlos del Hierro
Luis Jemenez
Sandy McClesky
Doug Tompkins
Bill Van Sickle
O. C. Williams
Rick Wischkaemper

SIGMA ALPHA EPSILON

Terry Baker
Bob Bracewell
Tim Casner
Darrel Conger
Herbert Cooper
John Corcoran
John Furman
Jerry Gardner
Eldredge Hardy
Earl Hirst
Lannie Hughes
Bobbo Irvin
George Lackey
Mike Nordmarken
Bill Ramsey
Paul Shaitroff
Don Van Pelt
Jake Young



United Western Party dances into full swing



A junior high student made this?

Steady!



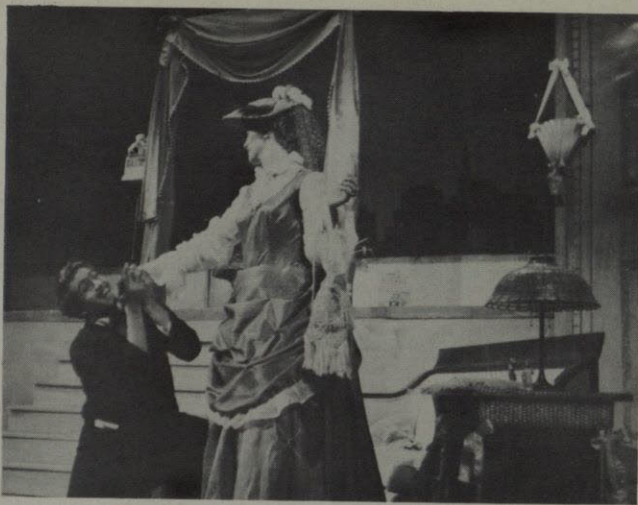

The Matchmaker



The Italian Straw Hat



The Biggest Man in the Village



The Seven Year Itch

HONORARIES





Annabelle Bean
Four Year Outstanding Student

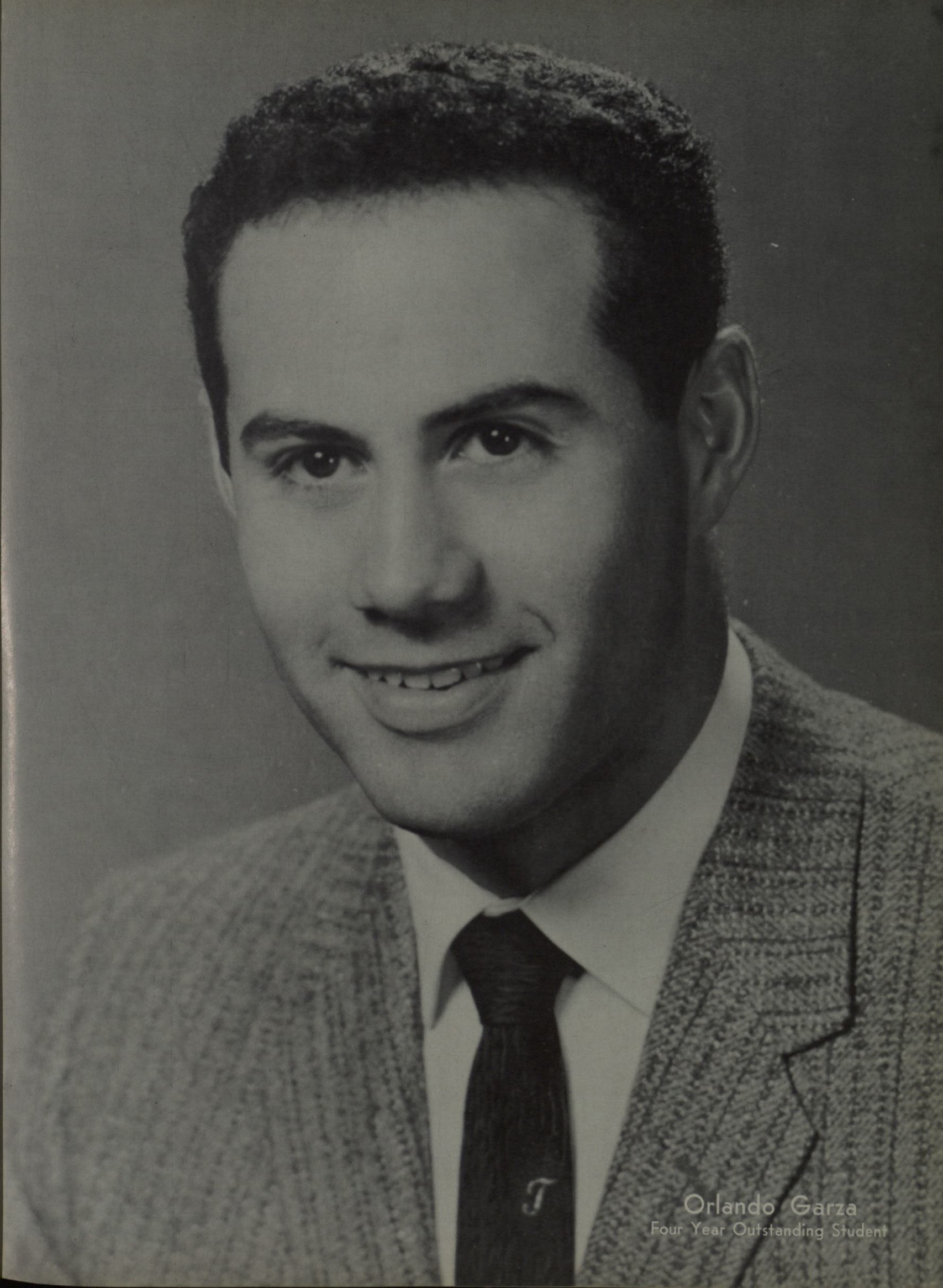

Orlando Garza
Four Year Outstanding Student

OUTSTANDING SENIORS



CAROLYN BAGGETT



DAN BOYD

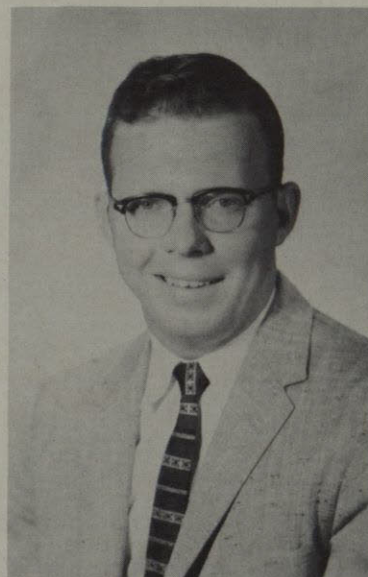

RON DETTMAN



BOB GARNER



EDWIN LENT



SANDRA OGDEN



MARCI MATLOCK



BETTY STAPLETON

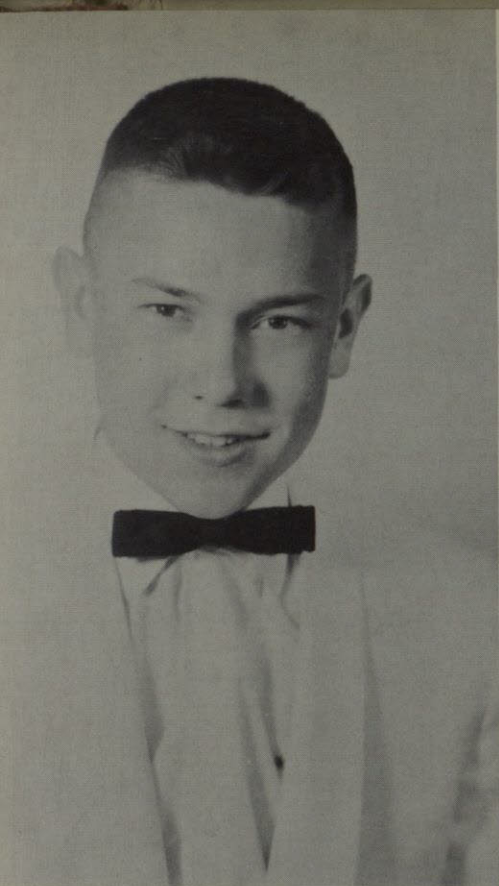

KENNETH BERNARD

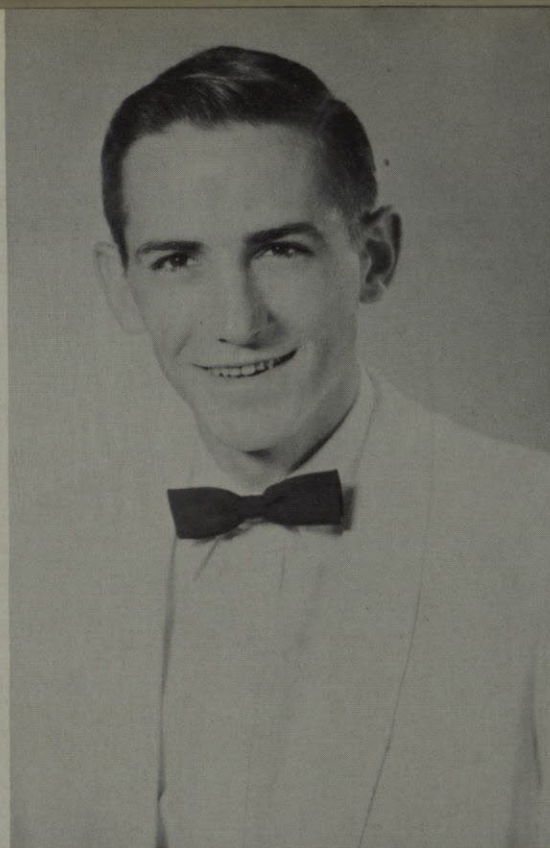

DON BURGESS

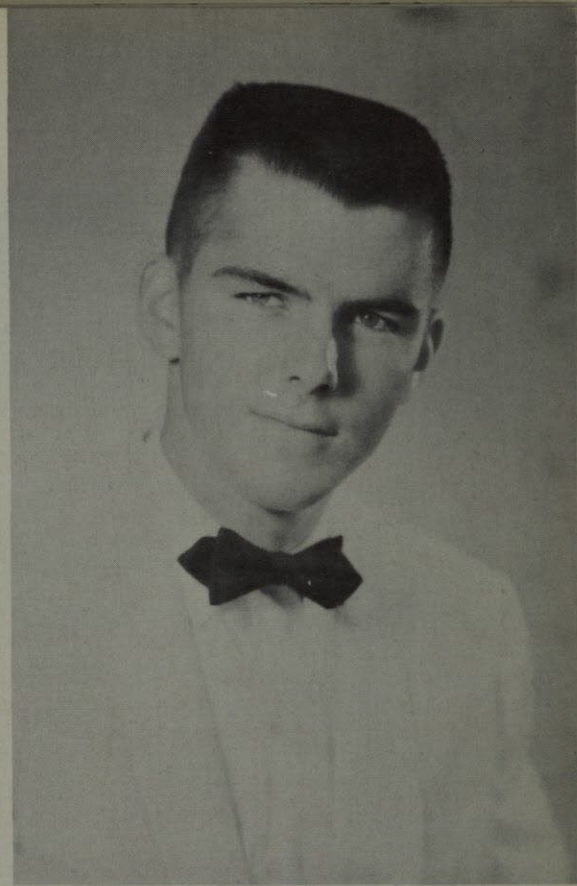

JACK McVEIGH

ORANGE KEY

Orange Key was organized on April 25th, 1955, subscribing to the ideals of scholarship, service, fellowship and leadership. It is an organization through which freshmen and sophomore men at Texas Western College can advance in spirit of service and encourage scholarship and leadership at the beginning of their college year.

STAN MORRISON

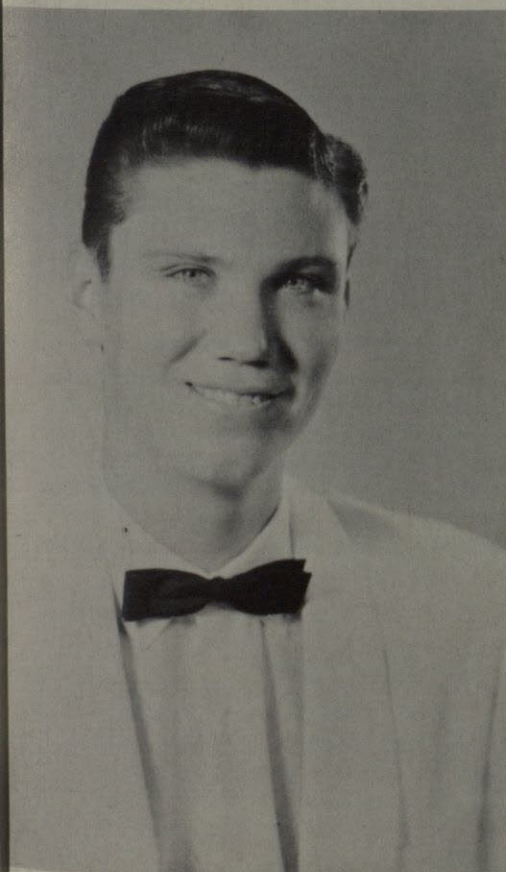

BOB ORTON

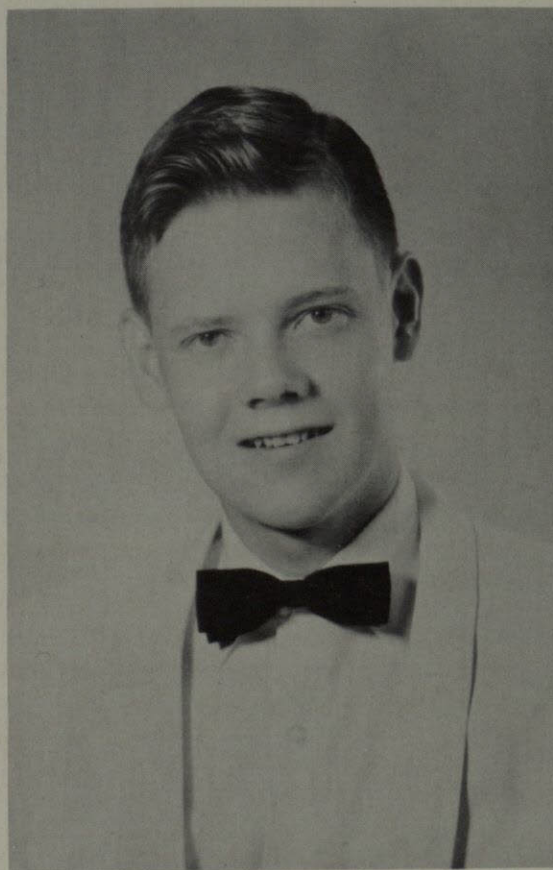

JAMES SEVERNS

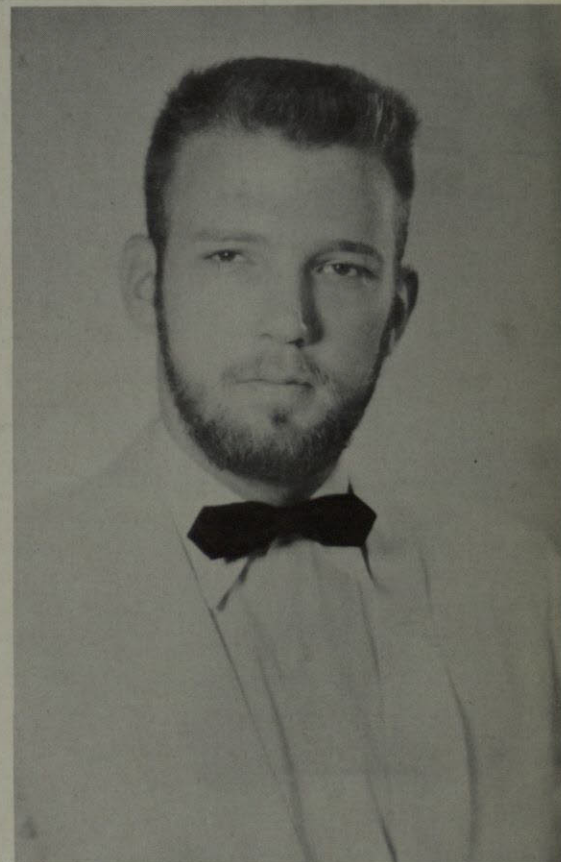

WHO'S WHO



SANDRA OGDEN

A music major, Sandra is active in the Music Educator's National Conference. She is also a member of Delta Delta Delta sorority. She was elected Senior Favorite and was a runner-up for Miss TWC. She is secretary of the Dormitory Council and treasurer of the Women's Athletic Association.

JERRY MARSHALL

Jerry was selected a Distinguished Military Student and also a member of Scabbard & Blade, the ROTC honorary organization. A major in Electrical Engineering, he is a member of the American Institute of Electrical Engineers. Jerry is also active in Kappa Sigma Fraternity, Alpha Chi, Men of Mines, and Orange Key.

BETTY STAPLETON

A Senior Music major, Betty is also a member of the Music Educator's National Conference. She is active in Delta Delta Delta sorority, Chenrizig, the Wesley Foundation, and the TWC Choral. She was elected president of both the Dormitory Council and the Women's Athletic Association.

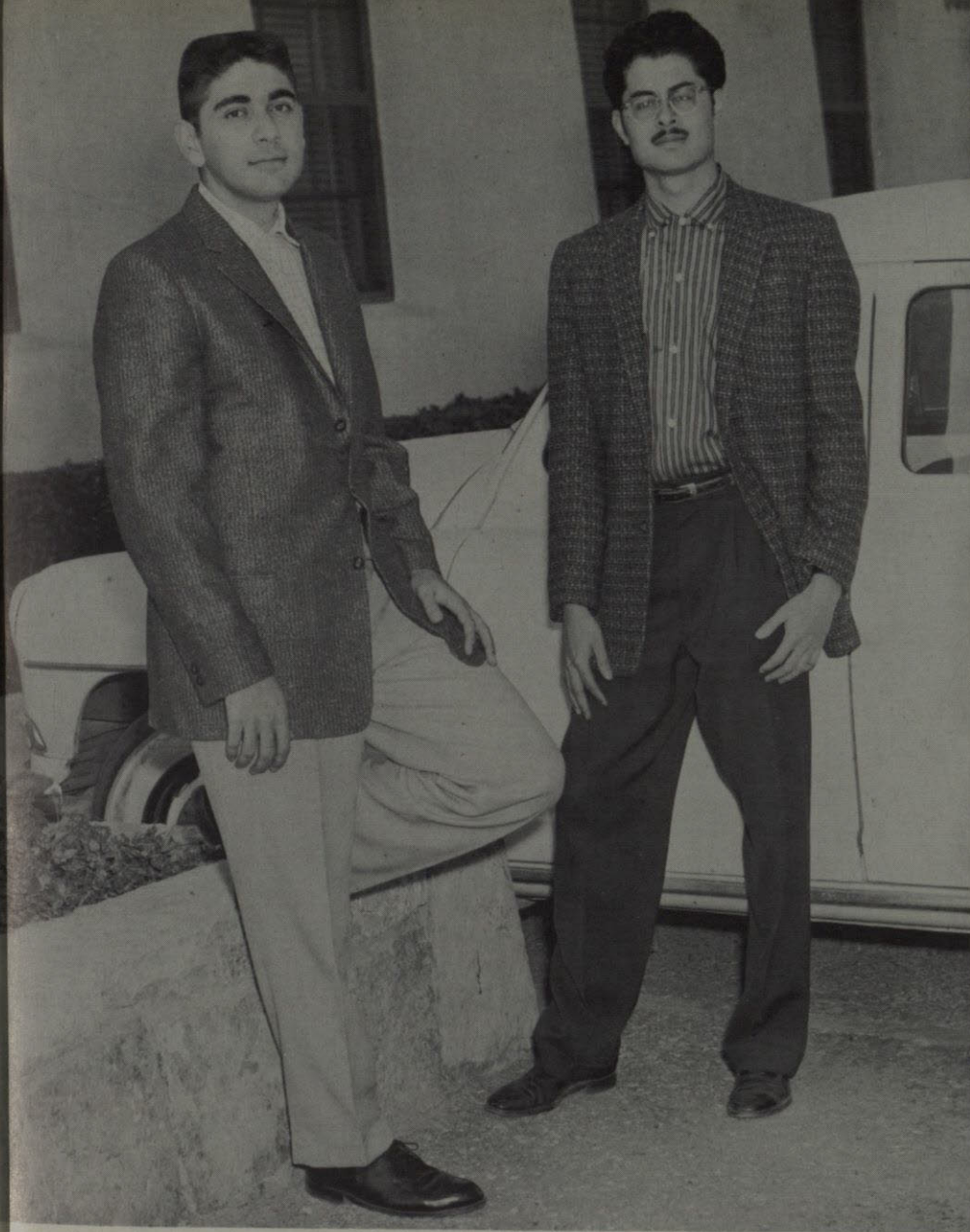

FRED EKERY

Aside from acting as treasurer of the Pre-Med Club, Fred has been active in Sardonyx and Orange Key. In his Senior year, he was elected into Men of Mines by the TWC faculty. He is also a member of the Independents.

VICTOR MACIAS

Victor has been active on the TWC campus as a member of Orange Key, Kidd Mining Club, and the College Players. He has also participated in the American Institute of Metallurgical Engineering and the American Institute of Electrical Engineers.

CAROLINE BAGGETT

A major in Elementary Education, Caroline is a member of the Delta Delta Delta Sorority. Besides holding membership in Chenrizig, Baptist Student Union, and the American Childhood Education Society, she was elected Snow Fiesta Queen.

DAN BOYD

Dan has starred on the TWC Varsity football team, aside from acting as co-captain. He has served as president of the American Institute of Metallurgical Engineers. He is also active in Sardonyx, Orange Key, Men of Mines and the "M" Club.

MARCI MATLOCK

Marci is a member of Zeta Tau Alpha, Scholaris, Chenrizig, College Players, Wesley Foundation, and the Rodeo Club. She was elected class favorite in her junior year and served as a TWC cheerleader.

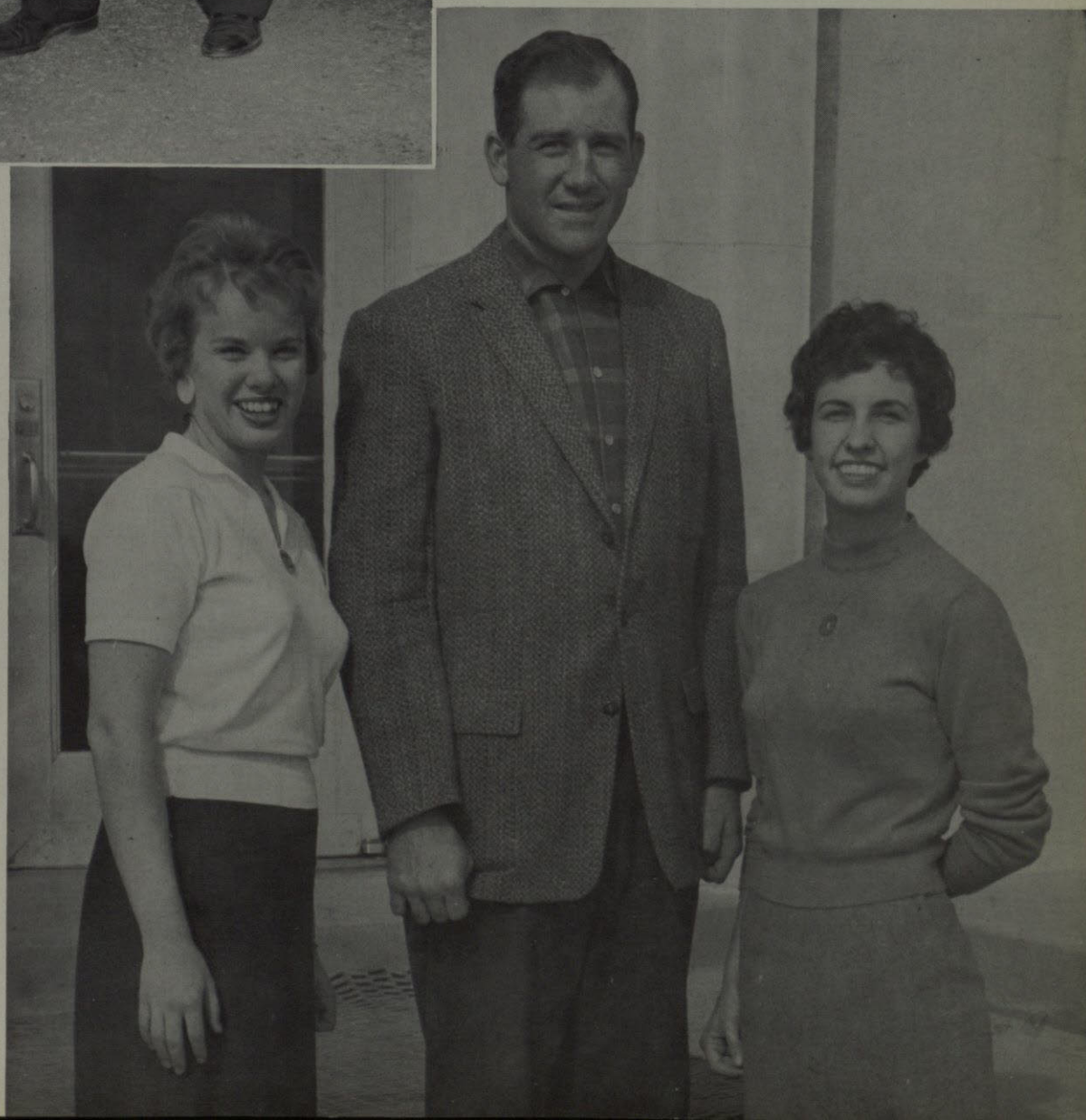

**EDWIN
LENT**

The Journalism Silver Key was awarded Edwin for his outstanding work as Entertainment Editor of the Prospector. He is a member of Alpha Chi, Sardonyx, and Men Of Mines.

**PAT
MAURY**

Pat has been active as a member of Delta Gamma, Chenrizig, Phi Gamma Nu, and the Co-Ed Council. She has also participated in the Women's Athletic Association.

**ANNABELLE
BEAN**

As treasurer of Alpha Chi and Vice-President of Chenrizig, Annabelle has been active at TWC. She is also a member of Zeta Tau Alpha, Scholaris, and the Pre-Med Club.

**ORLANDO
GARZA**

President of the Student Association, Pre-Med Club and Alpha Chi, Orlando has also been active in intramural Sports, as well as a member of Men Of Mines, Sardonyx, and Wesley Foundation.

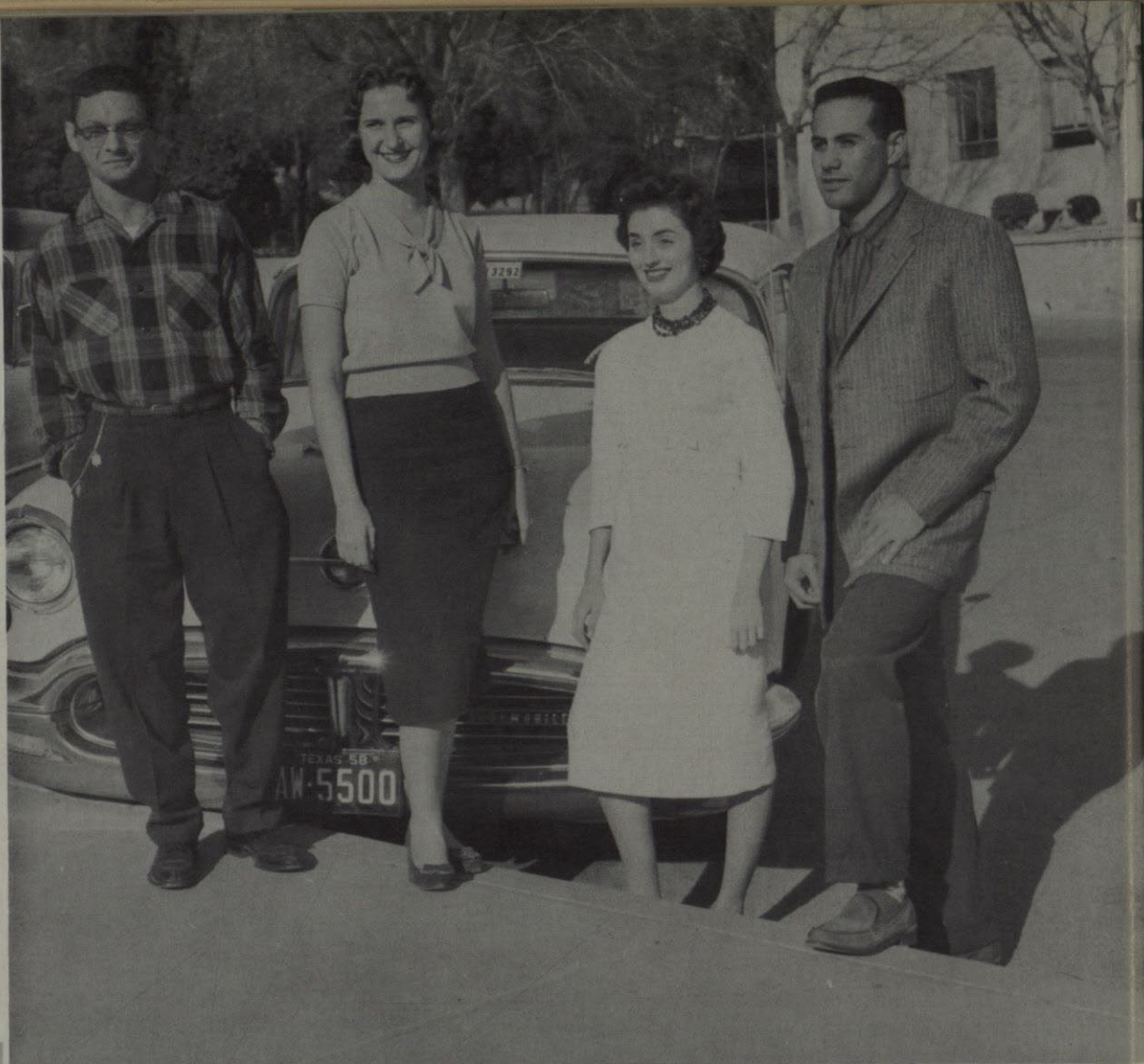

WHO'S WHO

**ARLES
HOWELL**

TWC has seen Arles active in Orange Key and Sardonyx, as well as Delta Sigma Pi.

**THELMA
WILLIAMS**

Aside from being a member of Chi Omega, Thelma has participated in the Interfaith Council and the Women's Athletic Association.

JAMES OWEN

Among Jim's honors are: President of the TWC Band, secretary of the KKP Honorary Band Fraternity, and membership in Men Of Mines and Orange Key.

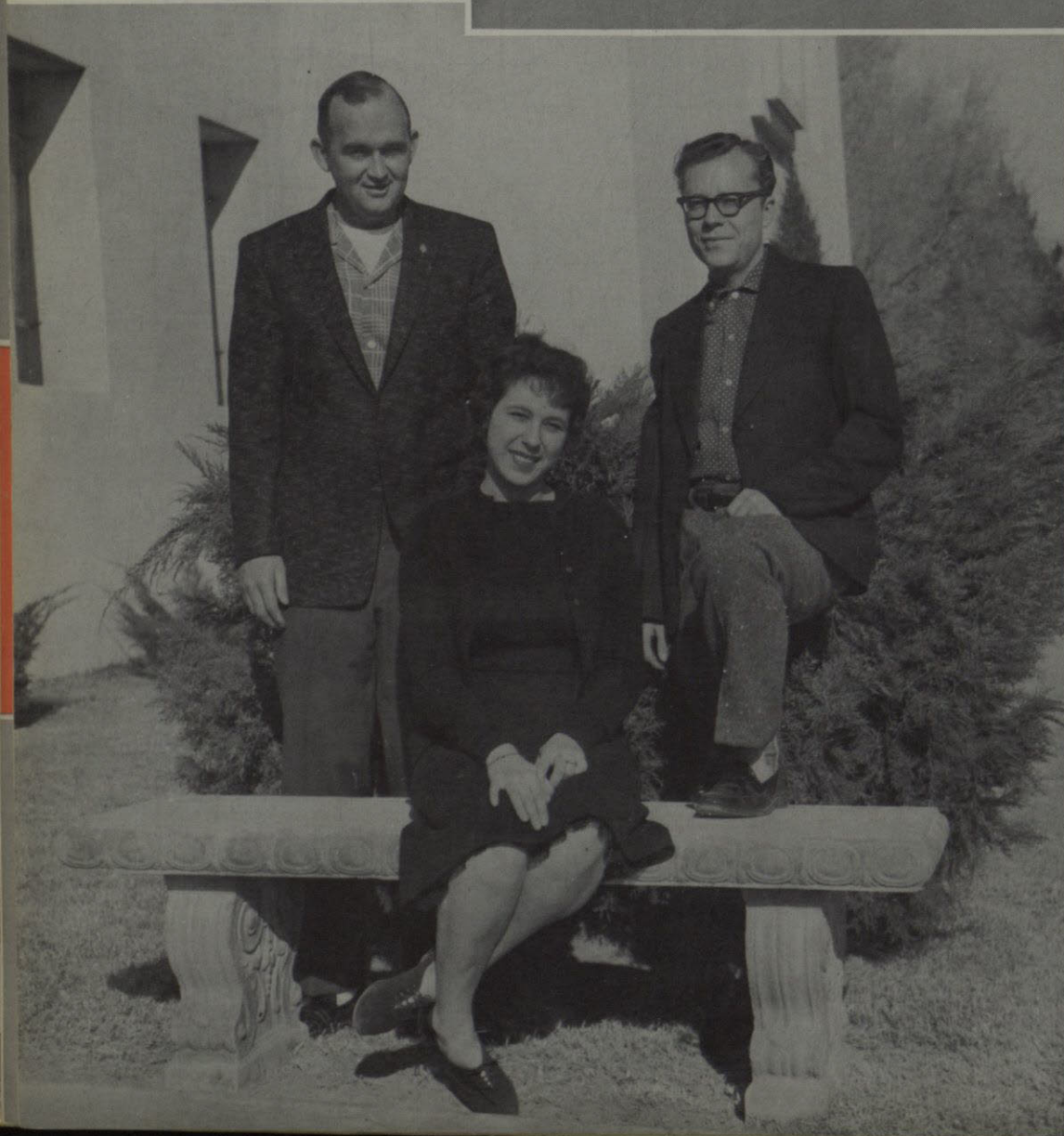



MARY ANNE KENNEDY

Mary Anne has been active on the TWC campus, as she has served as president of the Baptist Student Union. She is also a member of Alpha Chi and Chenrizig.

WILLIAM WEBB

William has served as president of Alpha Epsilon Rho, the honorary radio organization. He also has been manager of KVOF, the College radio station. He is a member of Phi Alpha Theta, Men of Mines, and Orange Key.

EDNA NIXON

Edna has served as reporter of the Music Educators National Conference. She has also been active in the TWC Choir and Band, and the National Honorary Sorority, Tau Beta Sigma.



ARTURO ALVAREZ

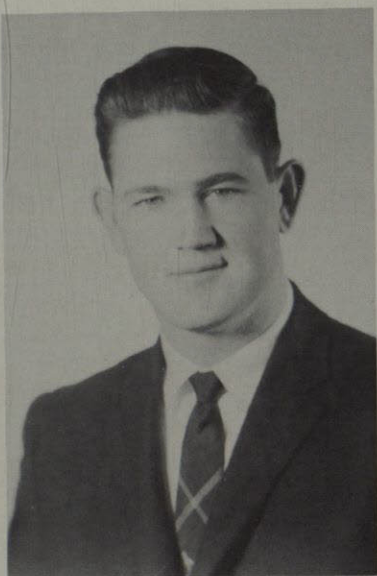

WINFRED BAGGETT

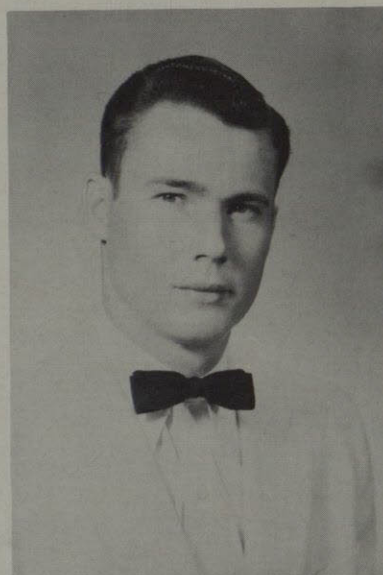

JIM BETTLE

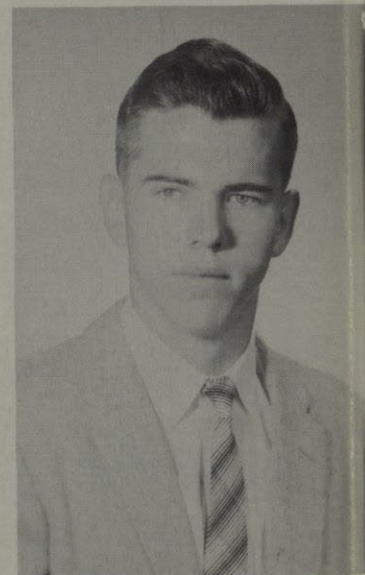

BOB DUCHEQUETTE

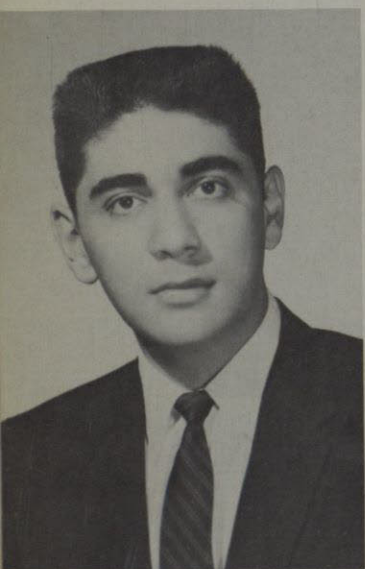

FRED EKERY

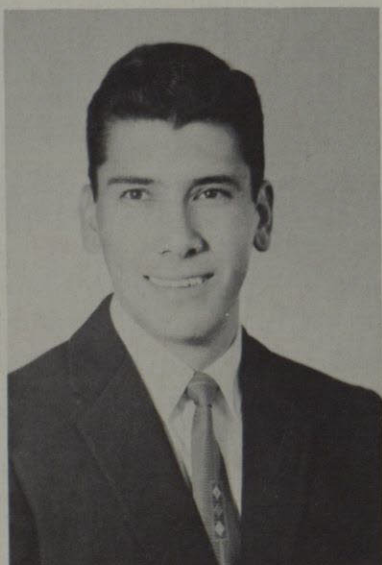

MELCHOR GANDARA

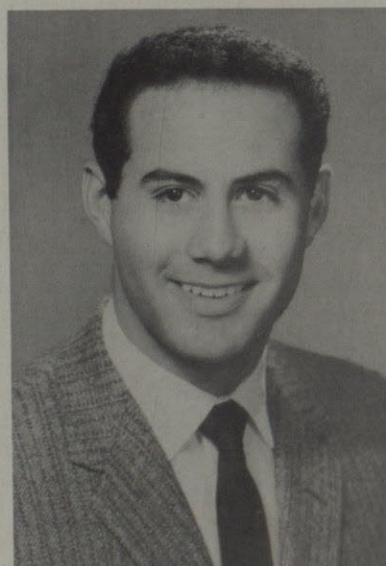

ORLANDO GARZA



BOBBY GARNER

MEN OF MINES

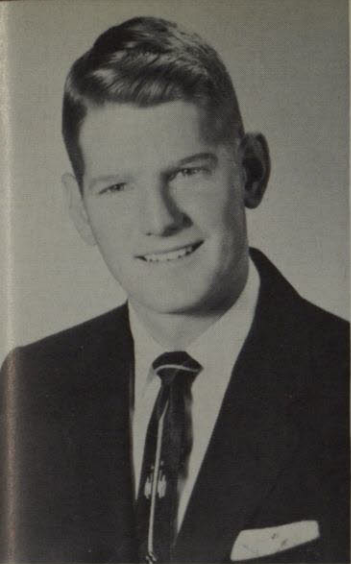

ROY GIBSON



RAUL GUERRECA

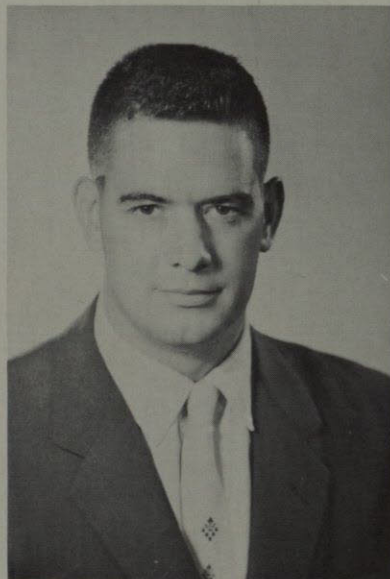

ERNIE HOLMES

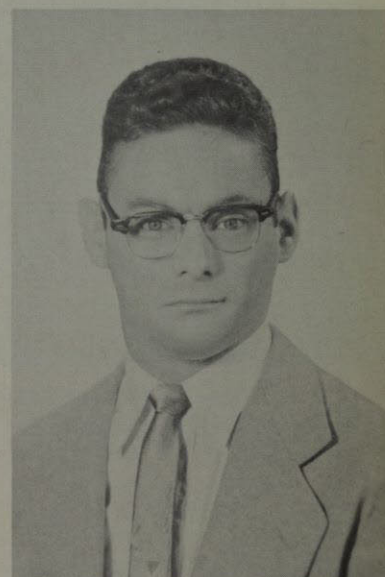

EDWIN LENT



JERRY MARSHALL

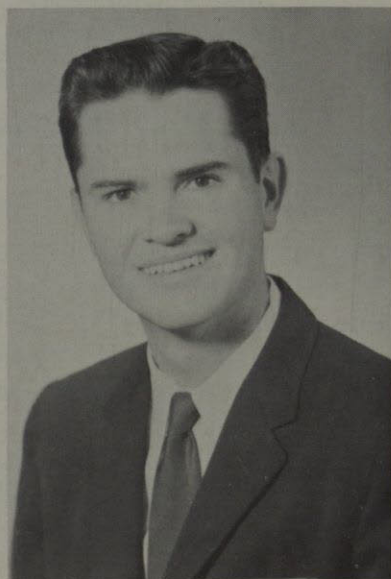

GEORGE MARTCH

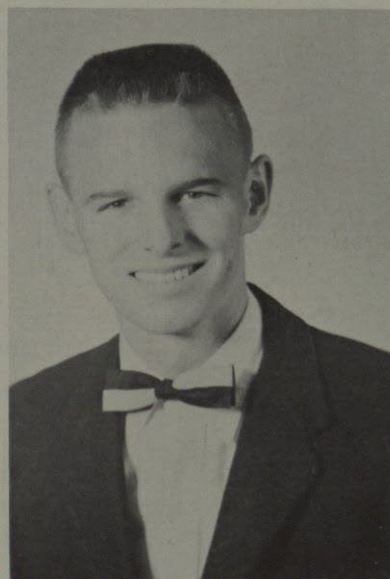

JOHN SHERMAN



RENE VELA



Row 1: Norbert Carnovale, Dr. Carrico, Don Spurrier.
Row 2: Al Flores, Ken Allen, Luis McKay.



KAPPA KAPPA PSI

Honorary Music Organization

OFFICERS

Norbert Carnovale	Associate Band Director
Dr. Carrico	Band Director
Don Spurrier	Student Band Director
Lloyd Steve Parks	President KKP
Ed Green	Vice-President KKP
Sid Gibson	Secretary KKP
Joe Molinaro	Band President
Sal Ramos	Band Vice President



Row 1: Ron Burnham, John Faraone, Curtis Hooker.
Row 2: Jerry Don Schulze, Dale Schulze, Jim Owen.

Row 1: Lloyd Steve Parks, Joe Molinaro.
Row 2: Sal Ramos, Sid Gibson, Ed Green.



MARY ANN ADAMS



LYDIA FRANCO
Vice President

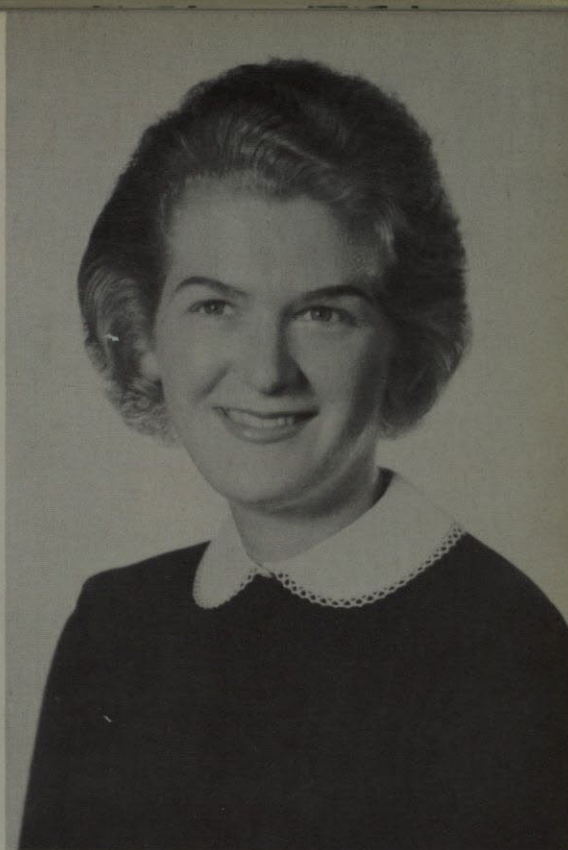

BARBARA HEILER

PHI GAMMA NU

Women's Business Sorority

SOLEDAD SOMBRANO

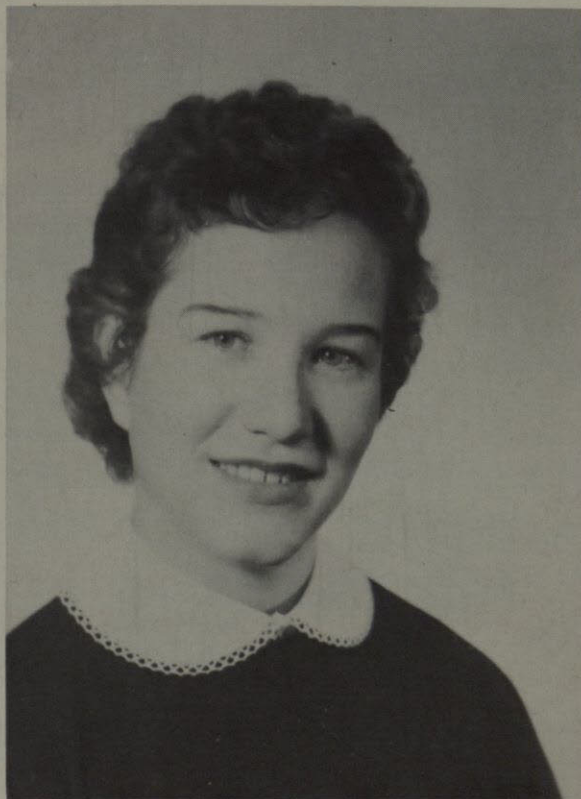

JOTEEN SEGALL

President
ANNA MARIE VARGAS



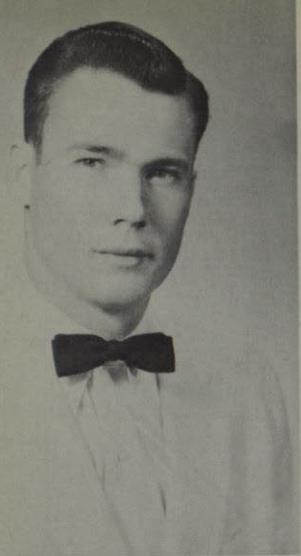

JIM BETTLE

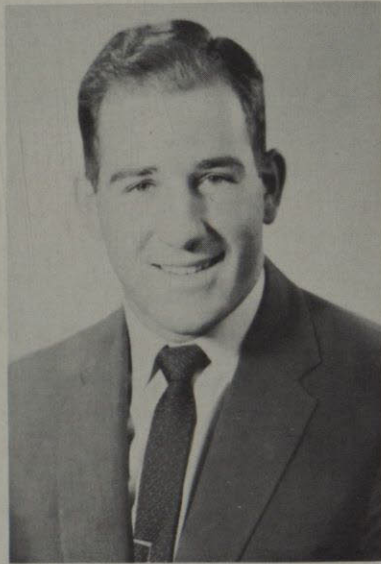

DON BOYD

SARDONYX

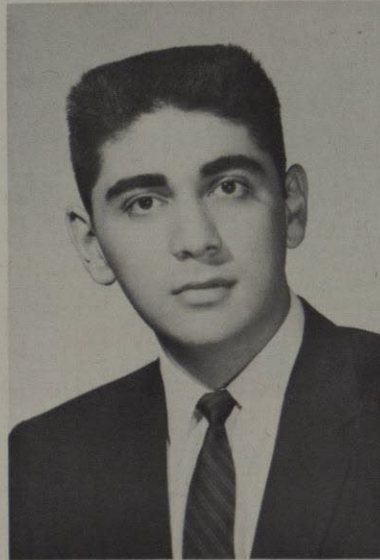

FRED EKERY

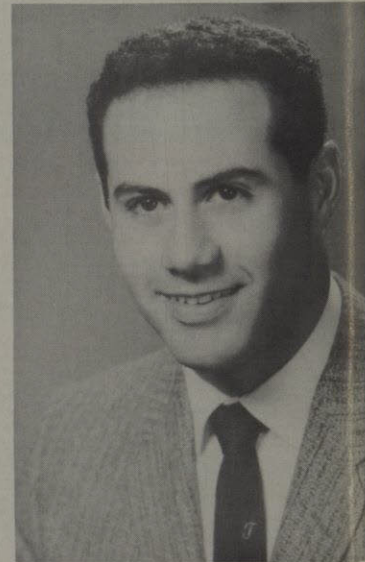

ORLANDO GARZA

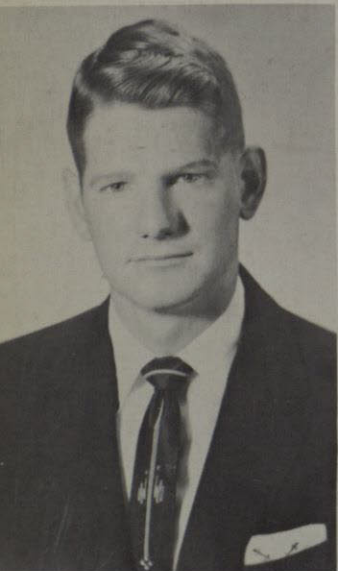

ROY GIBSON



JERRY GUIDRY



ERNIE HOLMES



ARLES HOWELL

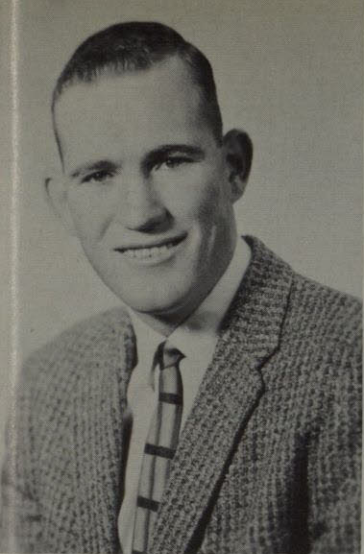

BENNIE LYBRAND

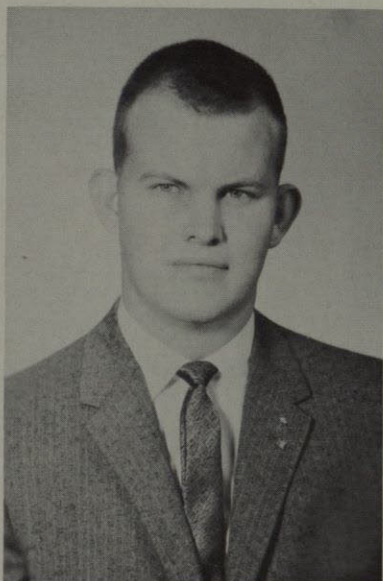

JERRY MARSHALL

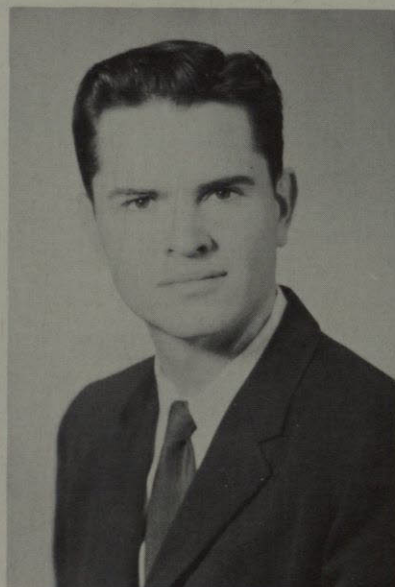

GEORGE MARTCH



MALLORY MILLER

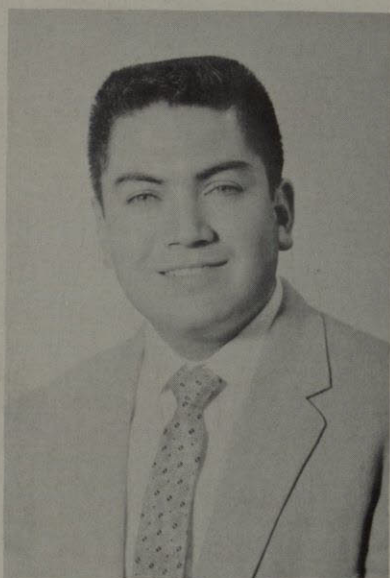

JOSE RIVERA

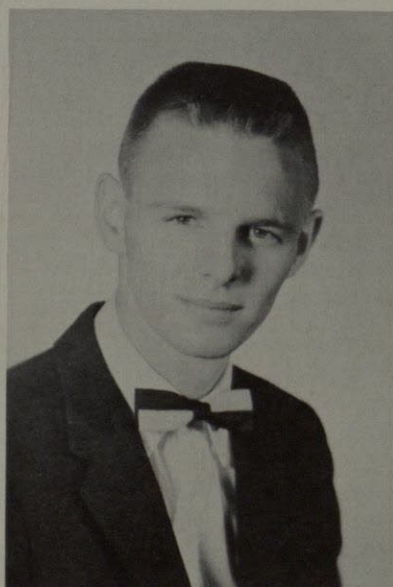

JOHN SHERMAN

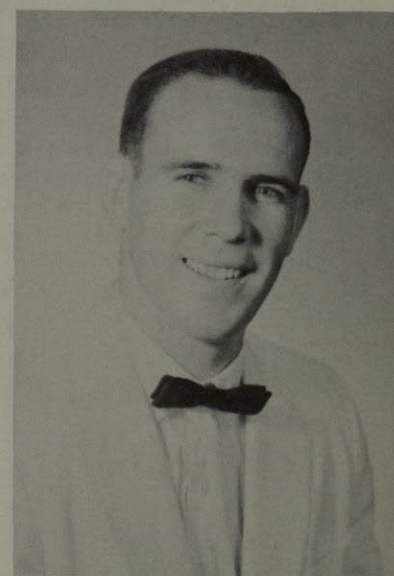

FORREST WYLIE



OFFICERS:

Gil Ortiz, President
 Victor Pena, Vice President
 Joe Rivera, Secretary
 Rene Vela, Treasurer
 Jim Bowie, Historian
 Tom Leaner, Master of Festivities
 John Keaton, Pledge Trainer
 Dr. D. K. Freeland, Sponsor

DELTA SIGMA PHI

The Gamma Phi chapter of the International Fraternity of Delta Sigma Phi was installed at Texas Western on April 19, 1951. It is a professional commerce and business administration fraternity and was founded on November 7, 1907. It is the largest professional fraternity in the country and its purpose is to foster the study of business in universities; to encourage scholarship, social activity, and the association of students for their mutual advancement by research and practice; to promote a closer affiliation between the commercial world and students of commerce; and to further a higher standard of commercial ethics and culture and the civic and commercial welfare of the community.

Activities of Delta Sigma Phi include professional field trips, outside speakers, and social gatherings. A formal dance is held each spring and "The Rose of Delta Sigma Phi" is crowned. All of its members participate in all of the school functions.

PLEDGES

Richard Alsup
 Ben Austin
 Bill Creighton
 Graham Garrett

Bill Hannon
 Bill Hartt
 Ken Hoben
 Sherman Levenson

Jerry Pratt
 Terry Pratt
 Humberto Saldivar
 Jack Vickers
 Bill Welsch

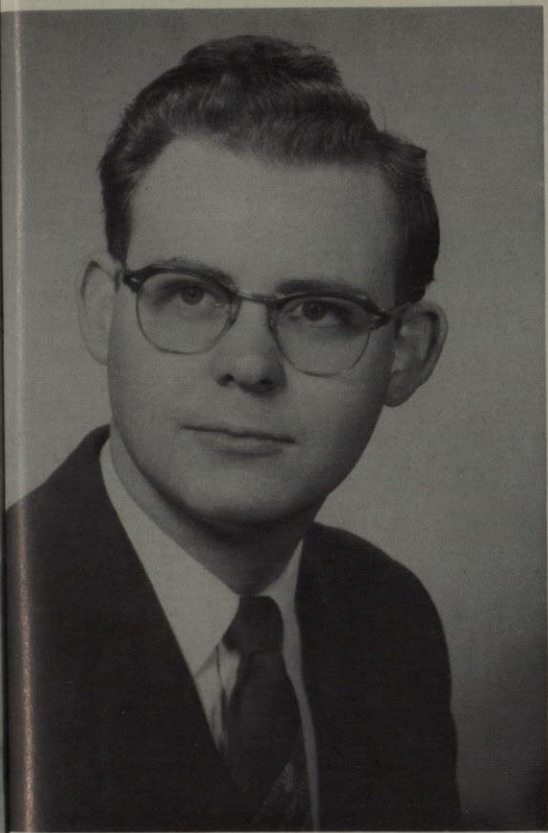

WILLIAM WEBB
President

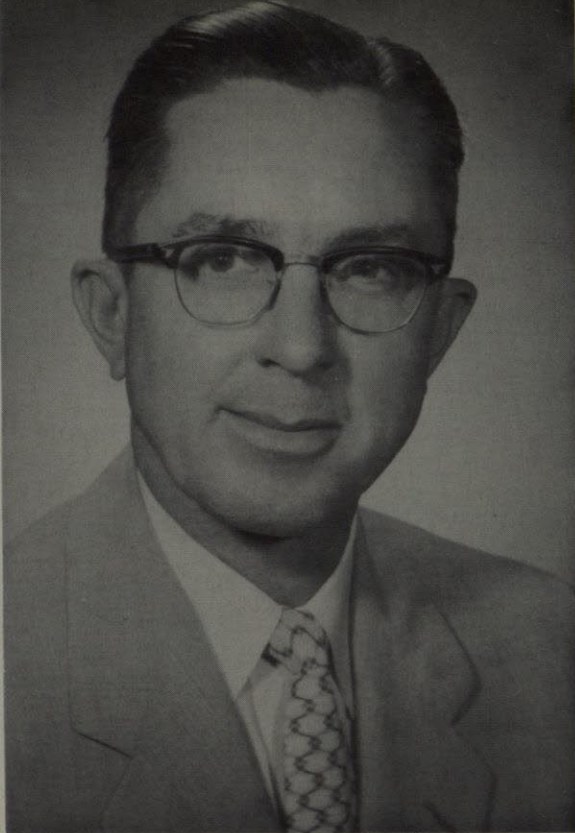

VIRGIL C. HICKS
Sponsor

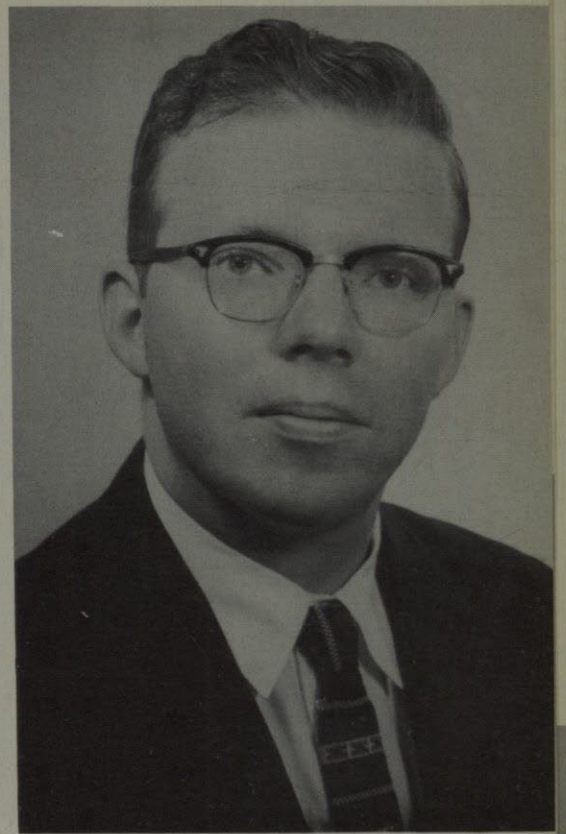

RONALD DETTMAN
Treasurer

ALPHA EPSILON RHO NATIONAL HONORARY RADIO FRATERNITY

JACK McVEIGH

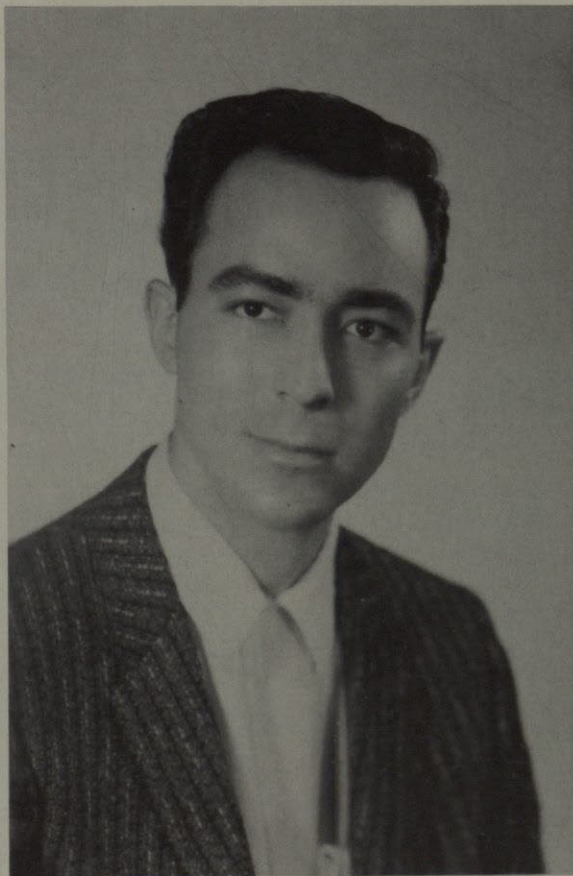
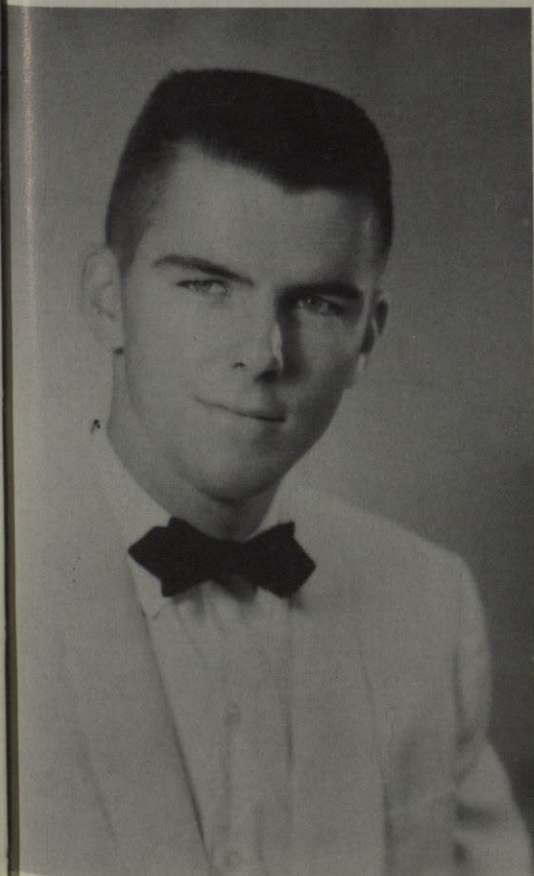

HECTOR SAMANIEGO

RUDY GONZALEZ
Vice-President

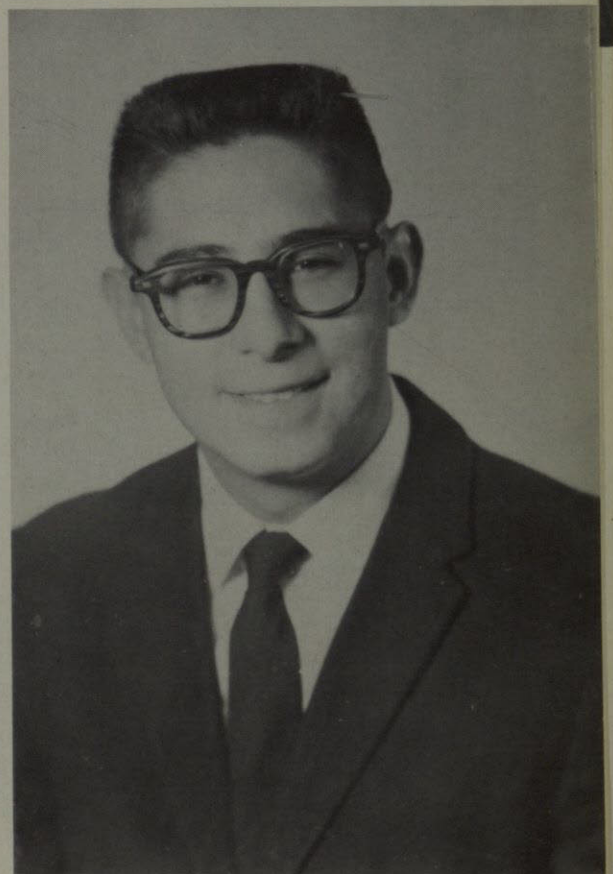



DAN BOYD

ALPHA CHI

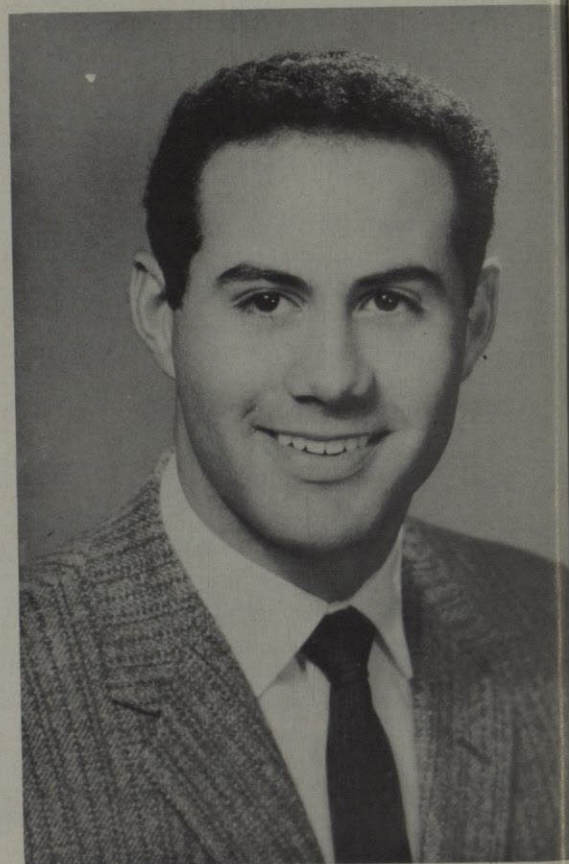

ORLANDO GARZA

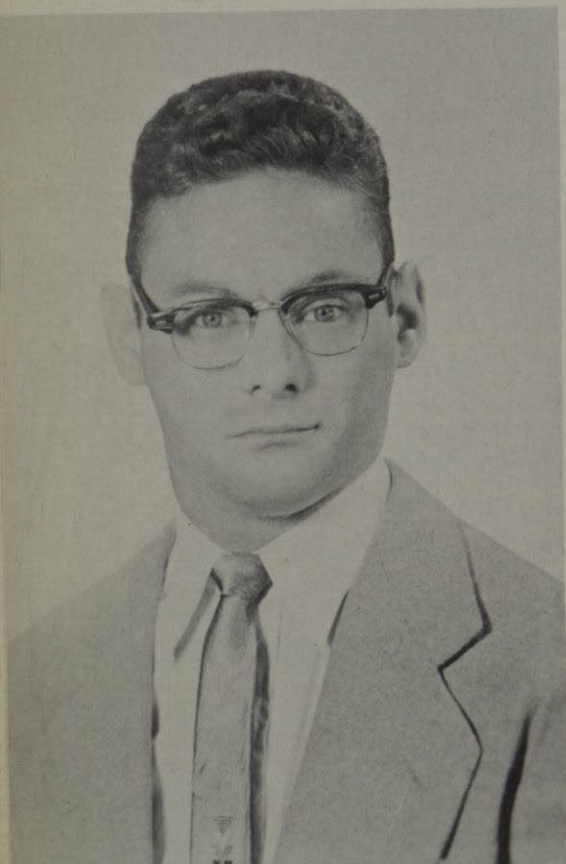

EDWIN LENT

Alpha Chi is the scholastic honorary Society for junior and senior students who have maintained a 3.5 minimum average. The purpose of Alpha Chi is to foster better scholarship, leadership, and good citizenship on the campus.



MARY ANN KENNEDY



CAROLINE BAGGETT
President



ANNABELLE BEAN



MARY KENNEDY



PAT MAURY

Chenrizig is a senior women's honorary organization on the TWC Campus. The new members are tapped in the spring on the basis of their scholastic standing, campus leadership, and their participation in college activities.



MARCI MATLOCK



SANDRA OGDEN



BETTY STAPLETON

SCHOLARIS



JUDY
BAKER
President



BETTY RAE
BOUTWELL
Secretary



SARAH
EAKER



MARTHA LOU
FLORENCE
Treasurer



LAINY
FRIEDMAN



BRENDA
GROSS



NAJATTE
HALOW



ELAINE
HANNA
Vice-President

Scholaris is an honorary organization, which was formed in the fall of 1955 for freshman and sophomore women. Membership eligibility includes a grade point average of 3.5 in 15 hours or a 3.5 in 30 hours. The stimulation of scholarship and school spirit among freshman and sophomore women are its primary functions.



BARBARA
HEILER



CHARLOTTE
HIGGINS



ESTHER
LYNCH



BRENDA
MEHLMAN

New Scholaris initiates receive candles from Elaine Hanna.





MARION
HUBER



JEANNIE
LANEAUX



MELRITA
RAMOS



BETTY
WICKER



YVONNE
YAPOR

OFFICERS

Seated: Linda Curton, Vice-President; Sally Eiber, President.
Standing: Rosalie Holder, Historian; LaVerne Hinton, Secretary; Ruthie Kaplan, Treasurer.



EMMY
KNOTTS

This Sophomore women's service organization was recently organized in December 1958. A 2.5 over all grade point average is necessary for membership.

SPURS



HELEN
ALFREY



BETTY RAE
BOUTWELL



BONNIE
TOMAN



LINDA
CURTON



MARTHA LOU
FLORENCE



SARAH
EAKER



BRENDA
GROSE



ELAINE
HANNA



ROSA LEE
HOLDER



SALLY EIBER
President
and
Spur of the
Year

ORGANIZATIONS





ELAINE HANNA
Flowsheet Co-Editor

FLOWSHEET STAFF

BOB PRENSKY
Business Manager

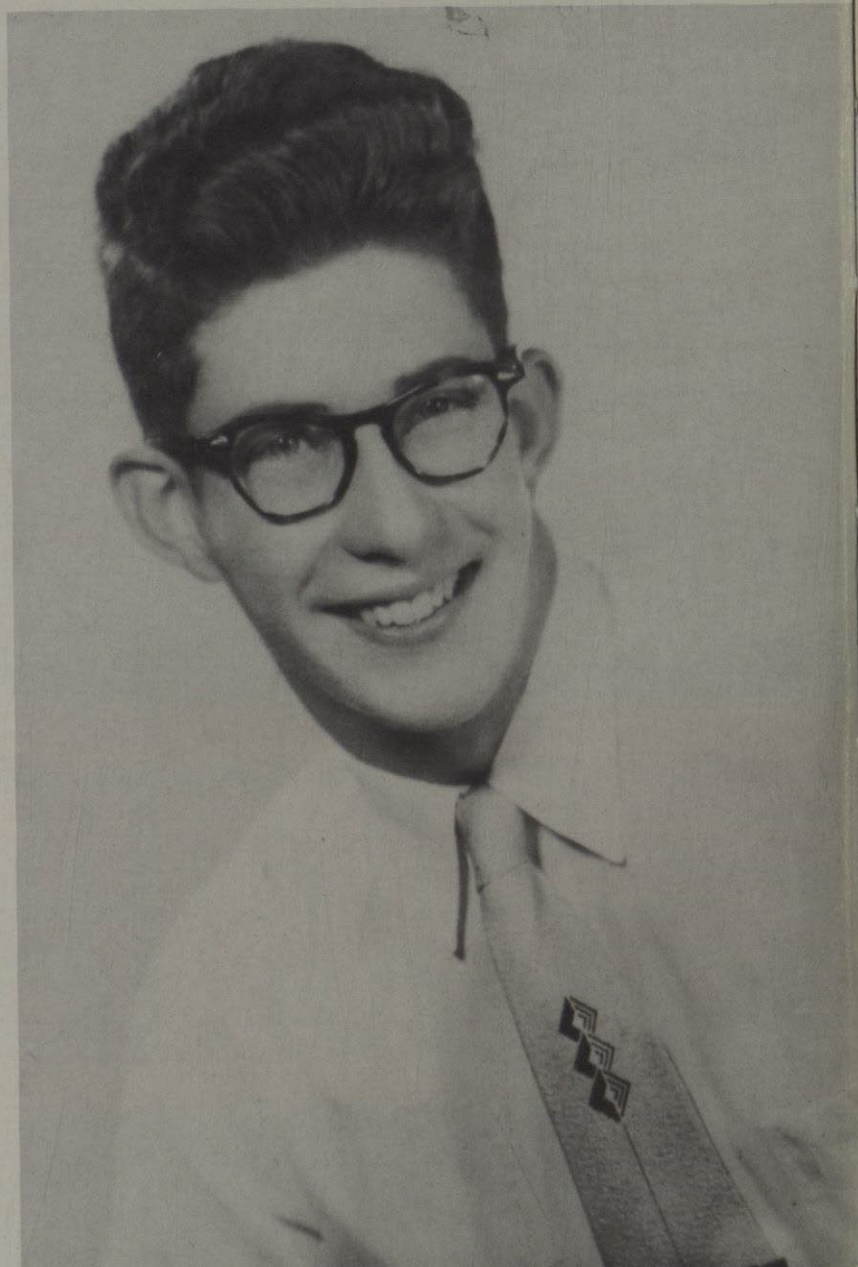

Elaine, Bob, and Mr. John Middagh are the three people who really make the Flowsheet possible.

MARTHA PALAFOX
Co-Editor



ELAINE HANNA
Types the dedication copy.

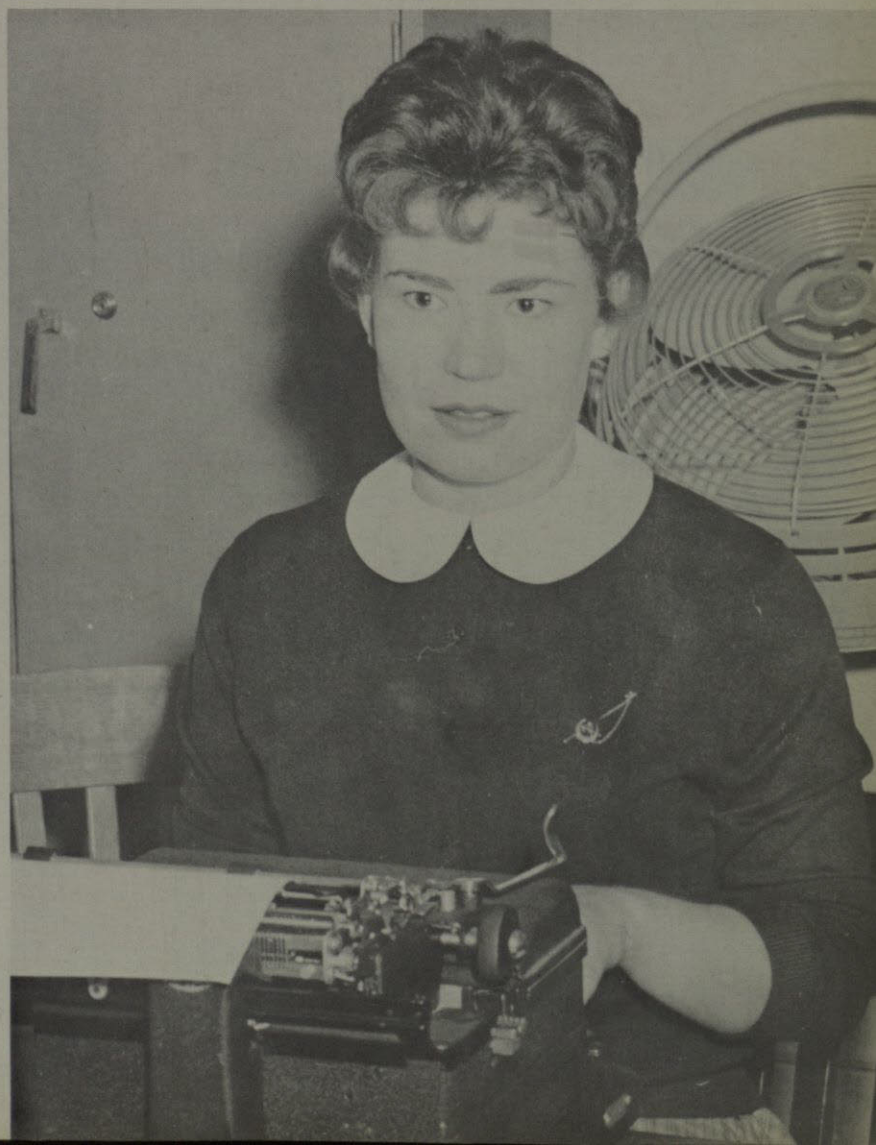

BOBBY PRENSKY
Makes one last check on the ads.



Najette Hallow, Martha Hernandez, John Fitch, Daphne Read, and Jane Moore look a little exhausted and disgusted after putting in a hard days work on the Flowsheet.

Eugenia Niehaus and Gretchen Wegener take a breather after they have completed their deadline.



Pat McNamara, Emmy Knotts, and Carla Maffei practice their cutting skill on pictures instead of fingers.



The Flowsheet Staff is a group of people who work hard throughout the school year to put out a school annual. Their job is to organize a variety of student pictures and show what they are doing into an annual that will be interesting and one that will bring back pleasant memories of "The Good Ole College Days."



Gerri Miele, Brenda Mehlman, Honey Dennehy, and Judy Boldt are deciding on what pictures to use in their section.

Lydia Franco and Charles Horky proof-read Martha Palafox's typing.



Linda Curton, Dolores Price, Kay Young, Pat O'Brien, and Judy Malone thinking up ideas for this year's annual.



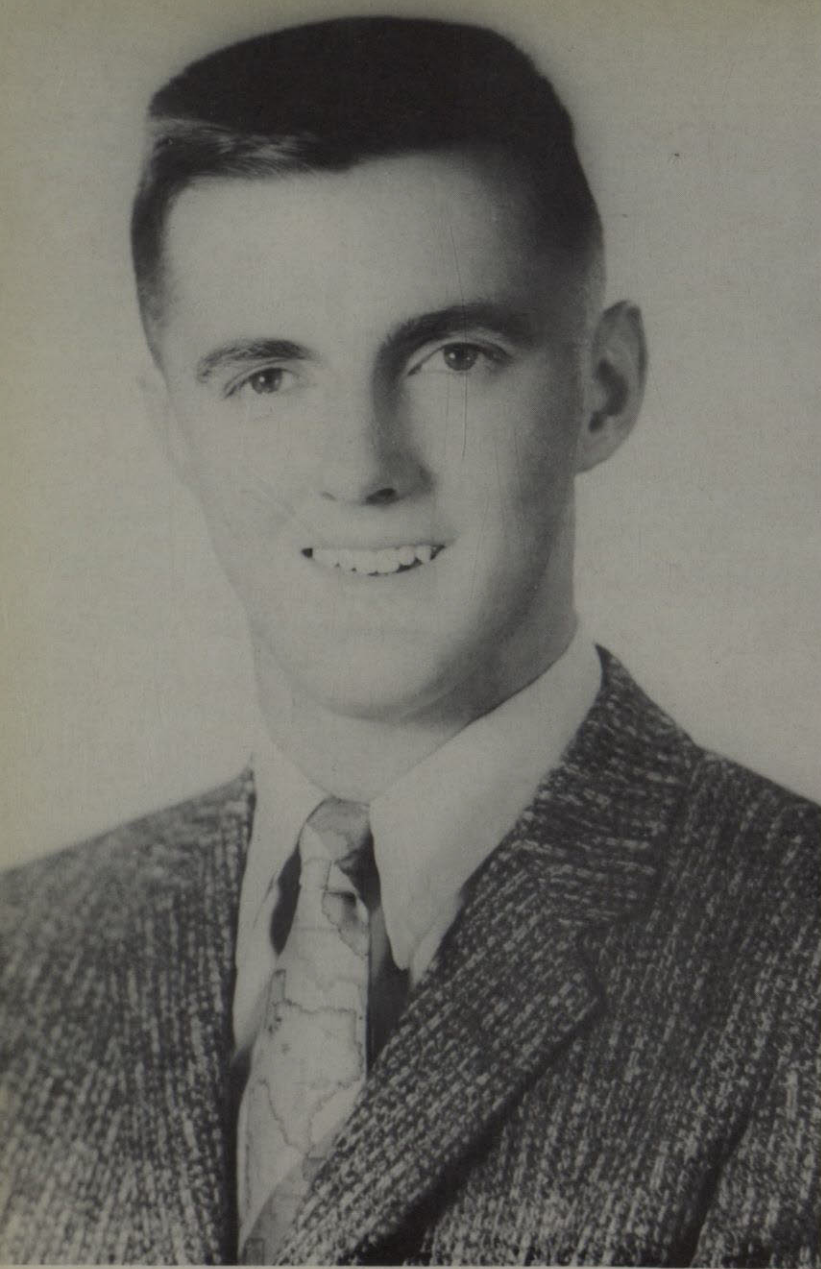

JOHN FITCH,
Editor

PROSPECTOR STAFF

RON DETTMAN,
Business Manager





Is all that work for real or did Lynn Crocket, Tony Gallardo, Al Randall, Darlene Duncan, and Barbara Dunaway see them coming with a camera?



Marsha Hail types copy.



Sonny Lanham, John Fitch, Esther Lynch, and Charles Horky enjoy a joke that seems to be a welcome let up.

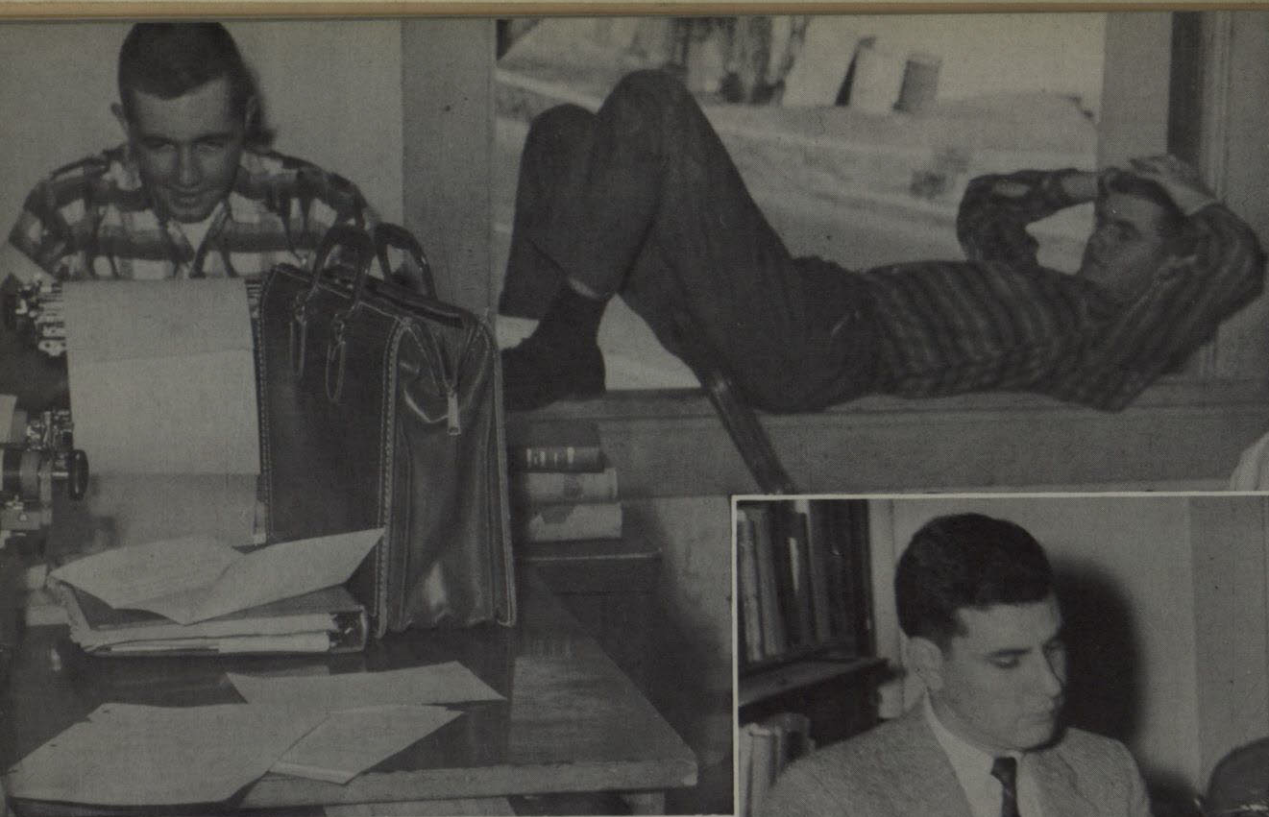

John Fitch gives Charles Horky the evil eye, and with results judging from the way he's working.

PROSPECTOR STAFF

Marsha Hail and John Fitch seem fascinated as they watch the papers coming off the press.



Mr. Lowenstein, the sponsor, and John Fitch discuss ideas for future Prospectors.

NUGGET

The Nugget is the publication for the Ex-Students' Association. It is published four times during the school year. Mrs. Erline Friedman, Ex-Students' secretary, helps to mail out the Nugget.

Mr. Steele Jones is the Faculty Advisor Director of News and Information.

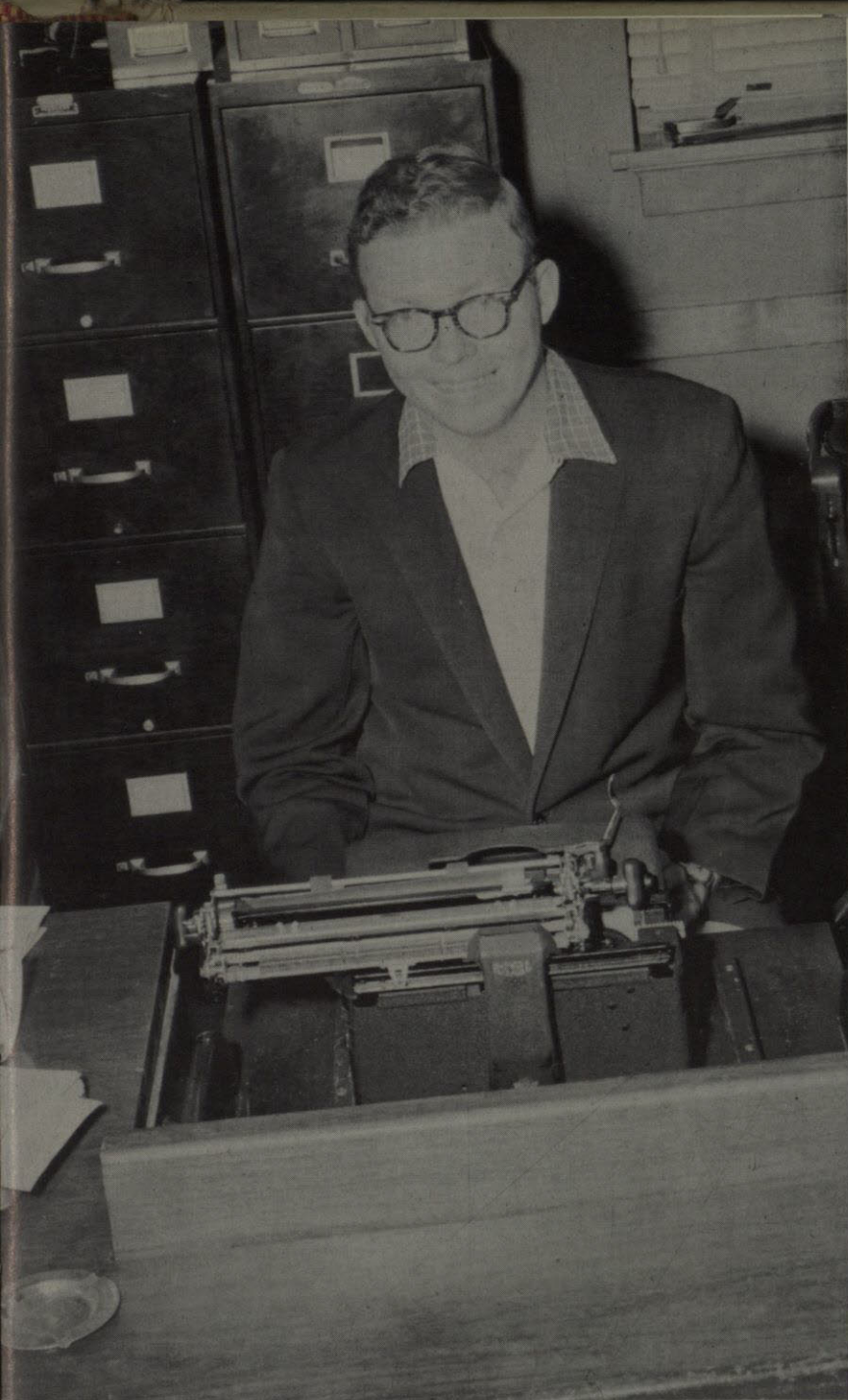

RON DETTMAN
Editor



EL BURRO

STAFF



MARY AISANICH,
Editor

BRENDA GROSE,
Business Manager



EL BURRO

The El Burro is the school magazine. It comes out once a month and contains articles of interest for everyone on the campus.

Although it is hard work Mary enjoys her job as Editor of the Burro.

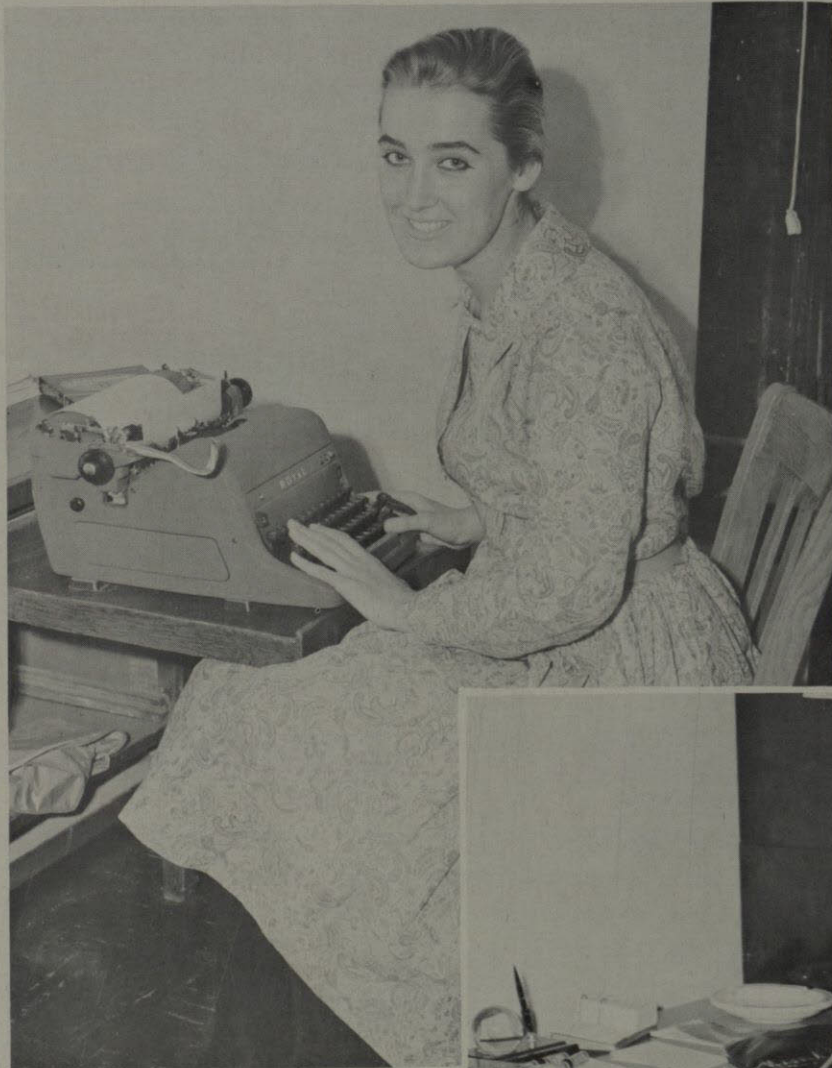

Dr. Ray Past and Mary Aisanich discuss plans for the Burros.

As Business Manager Brenda Grose is kept busy finding ads for the Burro.





BILL WEBB,
Manager

KVOF RADIO and TELEVISION

RON DETTMAN,
Assistant Manager





Cameraman Oscar Carbajal focuses on TV stars of the future, Charles Maly and Carol Salome.

All work and no play on the part of Mike Oatman, Ron Dettman, and Charles Maly make for good television programs.





Bill Webb and Ron Dettman read the news as it comes in on the teletype.

Charlotte Vaughn and Mike Oatman pick out records to use on their show.





The KVOF broadcasting schedule is interrupted while Tom DeWeerd poses for the Flowsheet cameraman.



Janice Warren seems to be all business as she carries on her program, not even a camera will distract her.

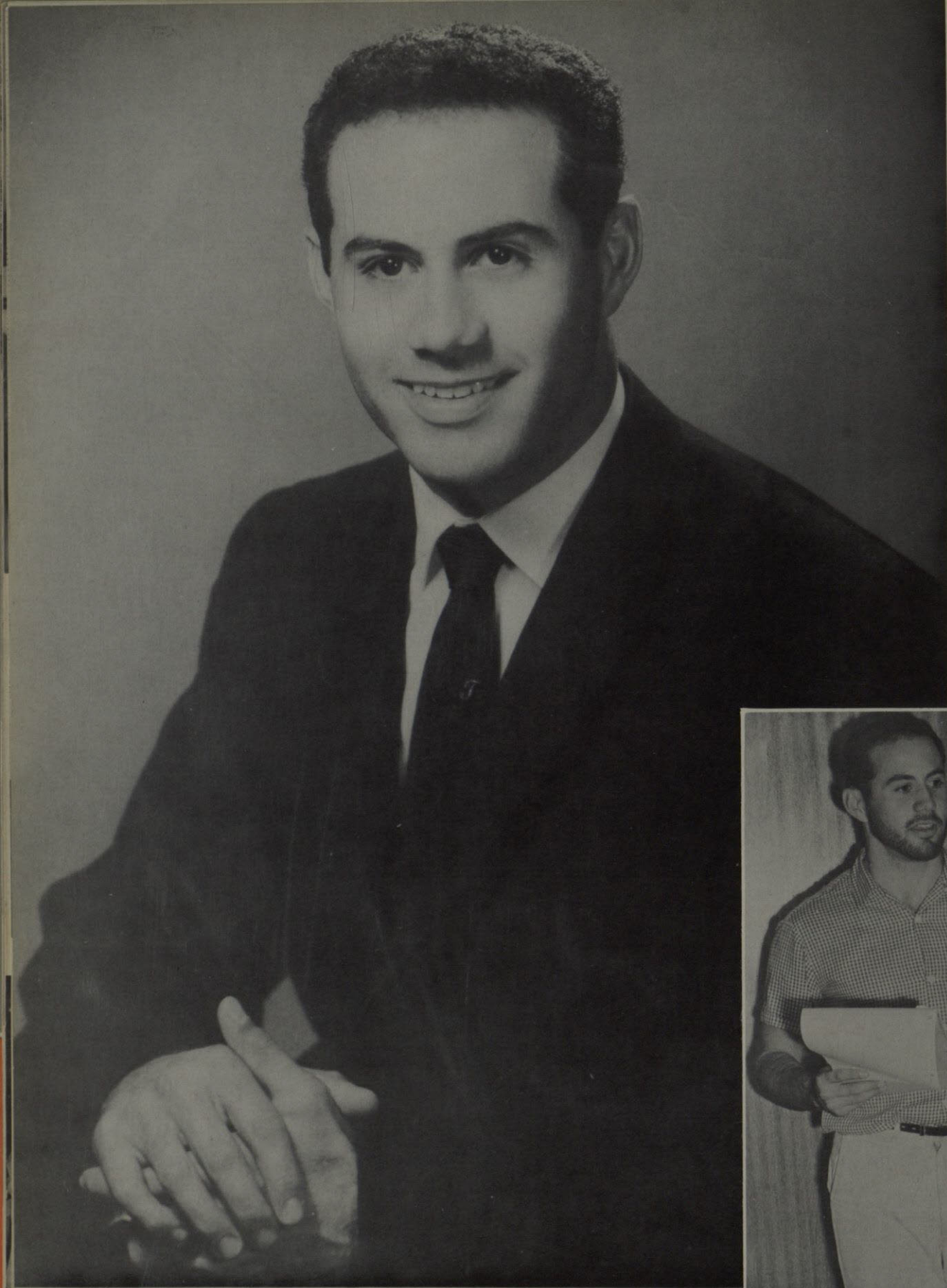

ORLANDO GARZA
Student Association President

Orlando is conducting the Student Council.

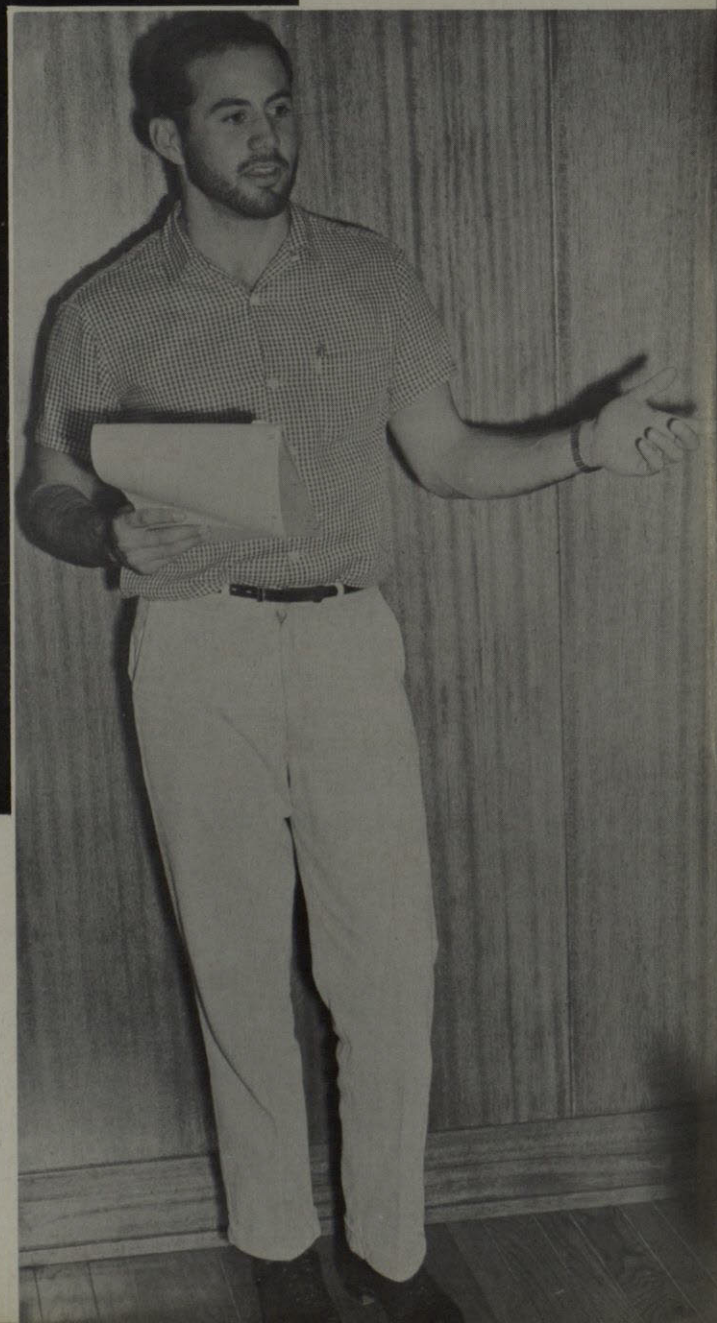



Bonnie Toman, Cathy Finerty, Van Tate, Barbara Kinder, and Esther Lynch pause from their Student Council meeting to have their picture taken.



Eugenia Niehaus and Bob Rios check the game schedule for the cheerleaders.

STUDENT COUNCIL SOLVES SA PROBLEMS

Paul Dano and Honey Dennehy add their suggestions to the meeting.





Honey Dennehy, Don Leslie, George Armstrong, Forrest Wylie, James Matlock, and Martha Lou Florence look wide awake for their early morning Council meeting.

STUDENT COUNCIL GUIDES TWC'ers

Rosalie Hurt, John Fitch, Rosalie Holder, and Emmy Knotts are all set to tackle the business of the day.





COSMOPOLITAN CLUB PROMOTES BETTER RELATIONS ABROAD

The purpose of the Cosmopolitan Club, organized on campus 1955, is to promote better relationships and understanding among the students from the United States and the students from abroad through an educational, cultural, and social program.

OFFICERS:

Hin-Jok Long—President
Paul Shirtaroff—Vice-President
Sall Urias—Secretary-Treasurer
Judy Power—Social Chairman

(Below l. to r.) Sigrid Njosen, Zelina Urias, Dewan Gangadean, Jok Long, and Herrera Cenicerros. (2nd row) George Johnson, Frank Hsu, Ted Lopko, Nancy Burnett, Isabe Cenicerros. (3rd row) Lou Martinez, Jr., Willie Muller, Ablahad Kinno, Dr. Jim Sharp, Lydia Roeske, Edward Elias. (Back) Paul Shirtaroff.





The Band is a group of hard working people who devote much time and energy toward making our half time shows at Football games interesting. In the bottom picture we see them in their new uniforms as they work with the Golddiggers.

TWC BAND and Golddiggers

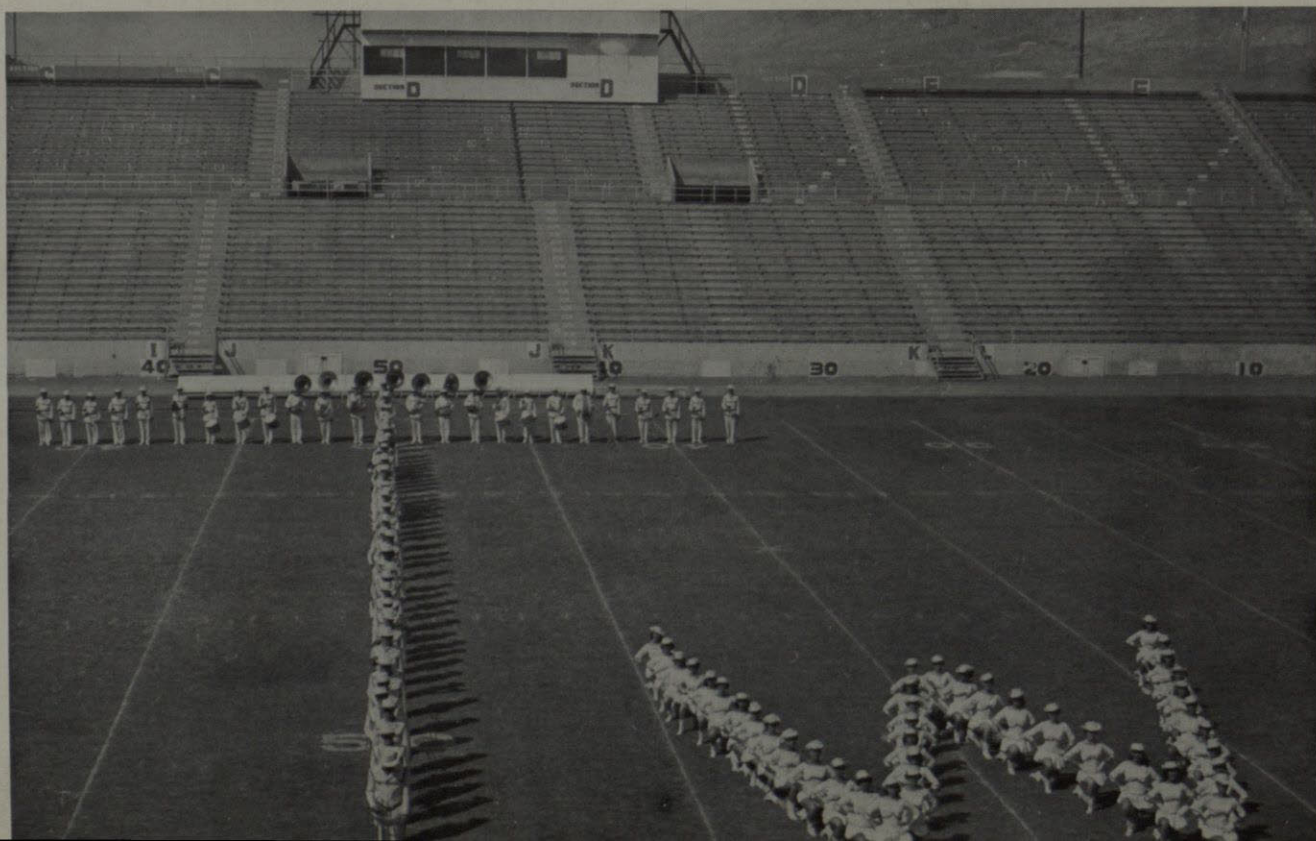



OFFICERS

Pres., Chico Woodul; V.-Pres., Adela Murillo; Sec. Maria Louisa Rodriguez.

TW CHOIR

Dr. Engebert Thormodsgaard leads the TWC Choir





IRENE HOLGUIN
Treasurer



SARAH EAKER
President



JUDY BAKER
Second Representative

COED COUNCIL

PAT MAURY
Reporter



YVONNE YAPOR



Pat Maury, Yvonne Yapor, Judy Baker, Memo Key, first representative, and Joyce Poarch, secretary, busily fix decorations for the Coed Ball.





Miss Mary White, Bell Hall House Mother; Elaine Hanna, Linda Curton, Delores Price, Kathy Fitzgerald, Donna Lemon, Rosalie Hurt, Brenda Gross, Judy Baker.

Seated: Betty Stapleton, Dorm President; Kate Davis, Barbara Brokate, Bobbie Jo Warren, Sally Eiber, Betty Morgan, and Roxanne Barrett.

DORM COUNCIL GUIDES DORMITORY MEMBERS CHICKADEES PLAN BIG-LITTLE SISTER PROGRAM FOR DORMITORY MEMBERS

(L. to R.) Sally Eiber, Secretary; Elaine Hanna, Treasurer; Judy Baker, President, and Janice Newton, Vice-President.





Row 1: Maria Louisa Rodriguez, Adela Murillo, Connie Rubio, Mary Ann Tracy, Bernadine Brock, Inez Turley.

Row 2: Catherine Davis, James Owen, Shirley Cole, Patricia Pince, Cynthia Laffler, Edna Nixon, Sandra Ogden, Betty Stapleton.

Row 3: Curtis Hooker, Bruce Morton, Robert Gutierrez, Tom Bishop.

Row 4: Steven Park, Raul Guereca, Dennis Douglas, David Burnshousen, Sidney Gibson, Kenneth Shade, Dr. O. A. Eidbo.

MUSIC EDUCATOR'S NATIONAL CONFERENCE

(L. to R.) Maria Louisa Rodriguez, Sec.; Dr. Olaf Eidbo, sponsor; Edna Nixon, reporter; Raul Guerrecia, Pres.; James Owen, Past Pres.; Bernadine Brock, Vice-President.





Rosalie Enriquez conducts her 3rd Grade Class at Mesita School.

AMERICAN ASSOCIATION FOR CHILDHOOD EDUCATION

OFFICERS:

Pat Chew	President
Lucille Hannon	Vice President
Sue Ann Billman	Secretary-Treasurer
Dr. Lozier Henderson	Sponsor

Row 1: Mrs. O'Malley, Oranell Neel, Mary Alice Steele, Pat Chew, Dr. Henderson.
 Row 2: Angela Harb, Carolyn Nelligan, Carmen Gonzalez, Sue Ann Billman, Gloria Ayoub, Lucille Hannon, and Lorraine Schlanta.
 Row 3: Kathy Kratz, Judy McIver, Gloria Willis, Evagelina Sanchez, Yvonne Sanchez, Rosa Rodarte.
 Row 4: Dolores Silva, Rodrick Baird, Joan Willis, Mary Fairchild, Gretchen Wegener, Jo Mae George, Marilyn Marsh, Janet Shumaker, Kay Jones, Dick Lowe, Joyce Smith, Mary Bostick, and Fredia Davis.





College Players are the students who are interested in drama and who produce the plays given by the drama department. They give at least one major production a semester.

OFFICERS:

Mr. M. Leech, Sponsor
Wylie McNabb, Director
Marie Endlich, Stage Manager
Bonnie Toman, Secretary-Treasurer

Mr. Tucker and Bobby Seaves fix the colored lights.





Kathy Smith, Bonny Toman, Nancy Burnett, Betty Perl Mutter, and Yola Wildeman look over the costumes.



Sally Sommer & Wilie McNabb, enjoy themselves while they play around with the stage lights.



Ona Washburn checks up on the paint while Suzanne Payne, Sam Baker and Ed Halperin do the mixing.

PRE-MED CLUB

The Pre-Med Club is composed of students interested in the biological sciences. Its programs are arranged so as to provide both speakers and movies concerned with the biological sciences and medicine. Activities of the club include an annual banquet, participation in the Homecoming Parade and other campus activities.

Juan Manuel Escobar, Paul Bailey, Pete Vargas, Joe Starling, Richard Gonzalez, Hope Garcia, Mr. Joe Blackburn, John Martin, Dennis Moore, Jimmy Wells, Ken Malmquist, Ronny LaGrange, Robert Culp, Tom Fagan, Arthur Worshaw, Bill Starns, Wilson Evans, and Philipp Bornstein look at slides and cultures.



Jim Speir, John Sherman, Dr. Anton Berkman, Orlando Garza, Mrs. Eleanor Duke, Mr. Henry Hampton, Wally Ingram, and Don Spann, study the anatomy of the human.

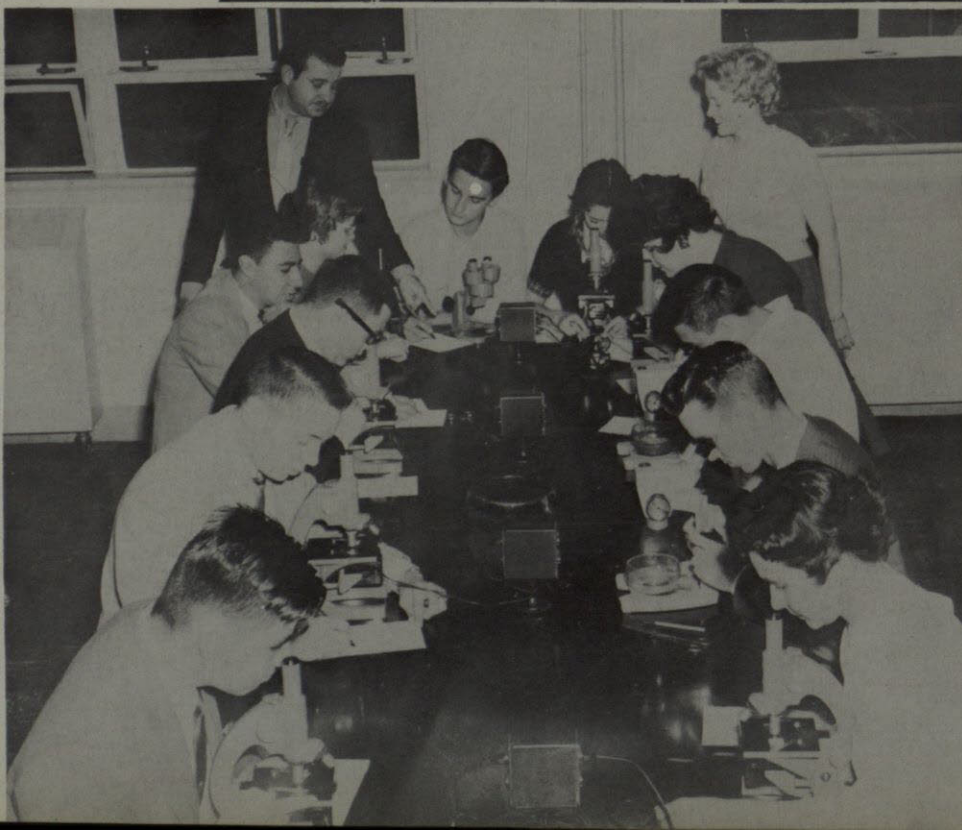

Manuel Hornado, Louis Alvarez, Dave Buring, Rafael Gonzalez, Carolyn McGrew, Mr. Hampton, Edmundo Castaneda, Amelia Amaya, Ann Ottesen, Isabel Herrera, Bobbie Portillo, Alan Powell, and Lucille Sepulveda also look at slides.



Mary Ann Flowers, Joye Poarch, Jo Ann Daughtery, and Miss Mary White laugh over the spelling in Jo Ann's notes.

"The Belles", a club for dormitory girls not participating in Greek activities, was organized in 1952. Members must be residents of Bell Hall. Since its formation, "The Belles" have been active in all campus activities including sports, contests, Sing Song, and "M" Day.

THE BELLES



Sally Urias, Mary Ann, Jo Ann, and Georgina Guevara form a quartet while Joyce and Rosa Lee Holder look on.

FEATURES



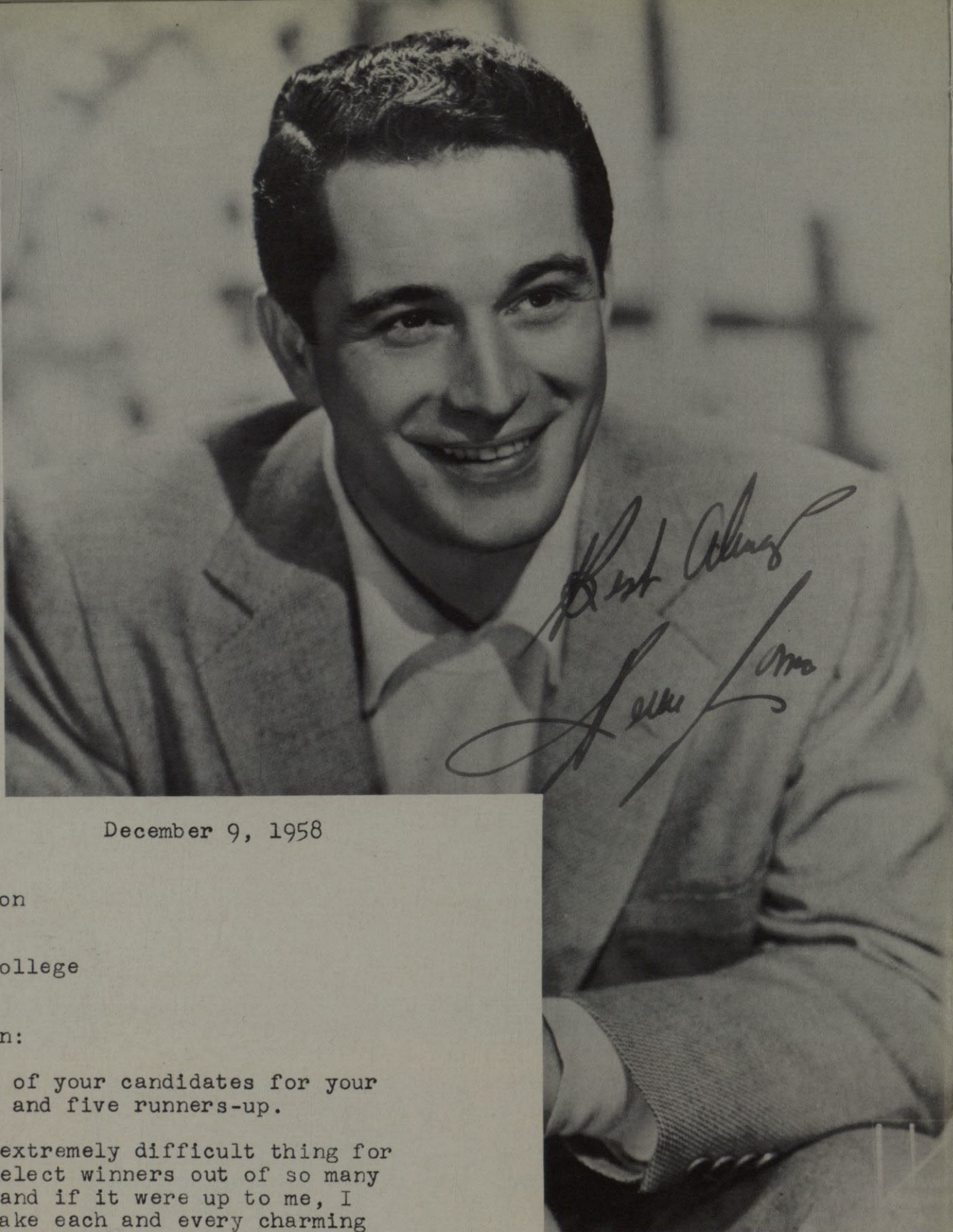

December 9, 1958

Miss Linda Curton
Feature Editor
Flowsheet
Texas Western College
El Paso, Texas

Dear Miss Curton:

I am in receipt of your candidates for your Flowsheet queen and five runners-up.

It has been an extremely difficult thing for me to have to select winners out of so many lovely ladies, and if it were up to me, I would like to make each and every charming young lady a winner.

However, as that is not possible, I have made my selections by marking the backs of the winning candidates.

Best wishes to all.

Sincerely,

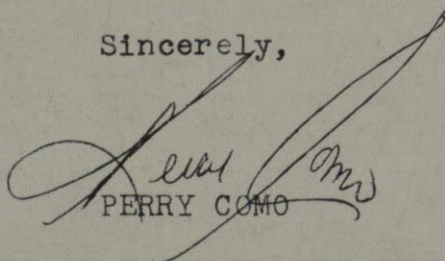
PERRY COMO



Frances Holmes
Flowsheet Queen
Delta Delta Delta

R
U
N
N
E
R
S

U
P



Judy Lance
Zeta Tau Alpha



Sharon Street
Zeta Tau Alpha



Sally Blaine
Zeta Tau Alpha



Sarah Bradford
Zeta Tau Alpha

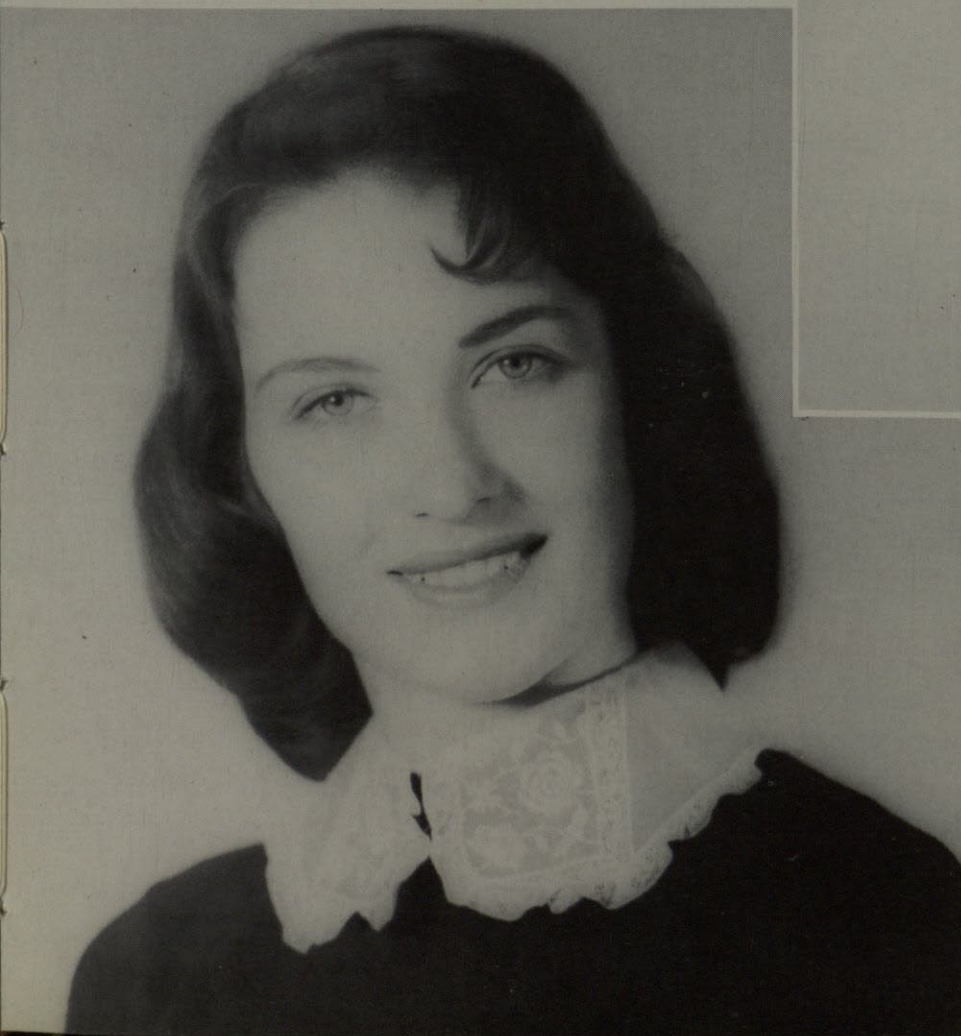

Janet Shumaker
Chi Omega



Patti Busch
IWC Beauty
Delta Delta Delta

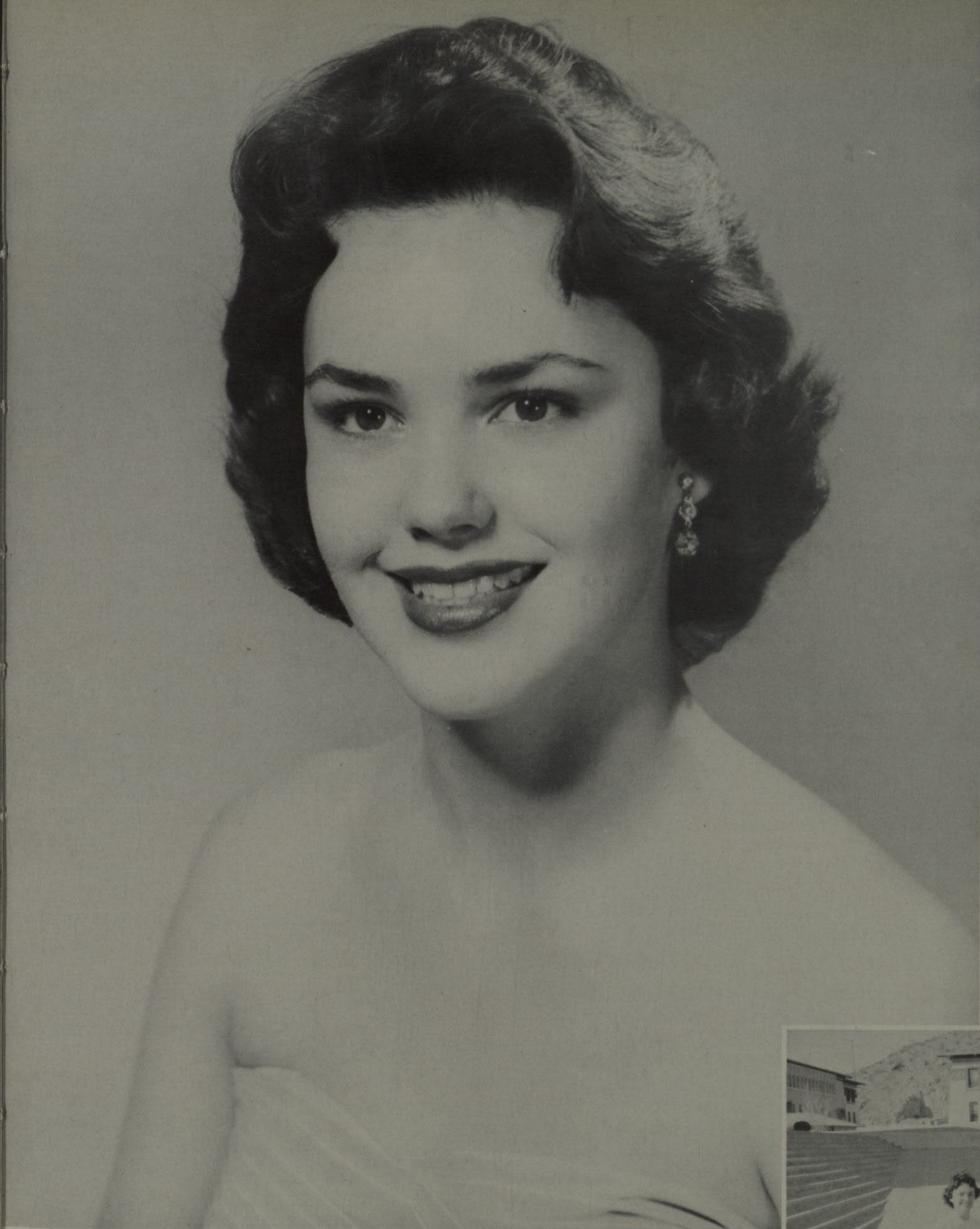

Jan Glazner
IWC Beauty
Delta Delta Delta





Janet Butler
JWC Beauty
Delta Delta Delta



Frances Holmes
IWC Beauty
Delta Delta Delta



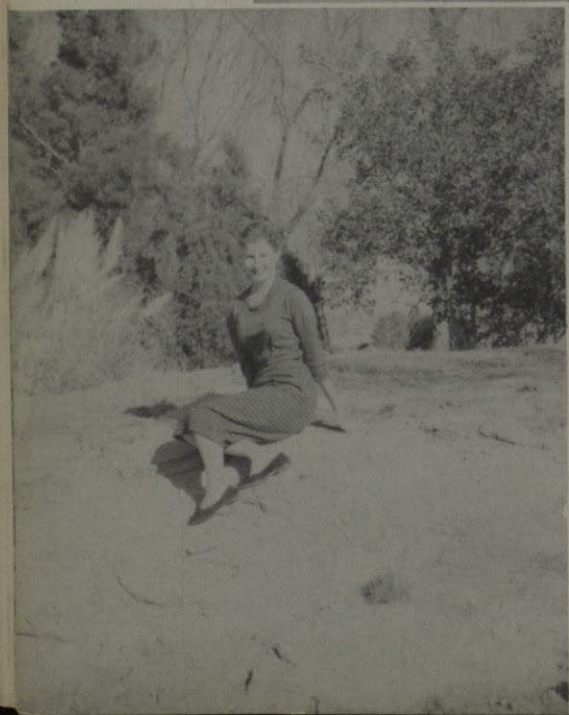

Martha Lou Florence
TWC Beauty
Delta Delta Delta



Jan Breedlove
Zeta Tau Alpha

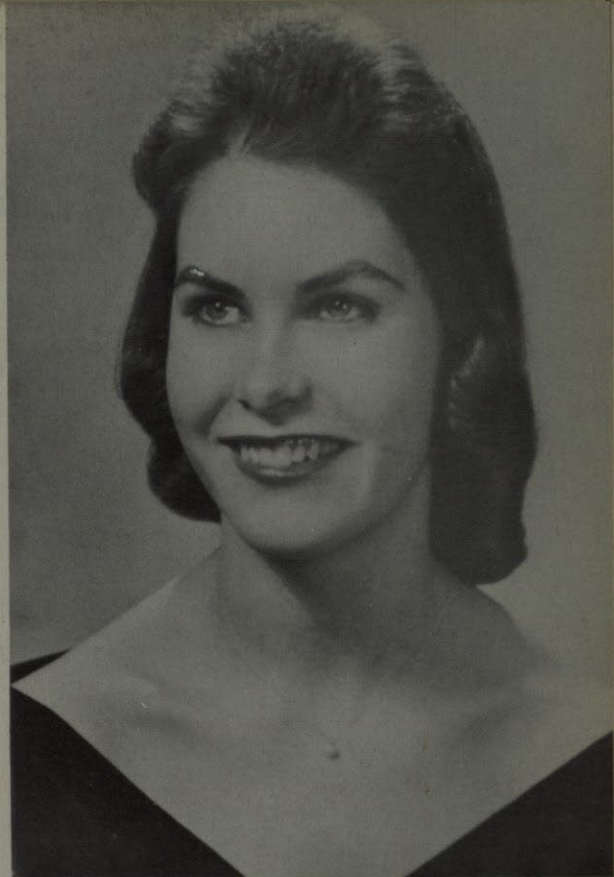

Natalie Winter
Chi Omega

F
I
N
A
L
I
S
T
S

Wanda Lambert
Delta Delta Delta



Darla Faye Craft
Delta Gamma



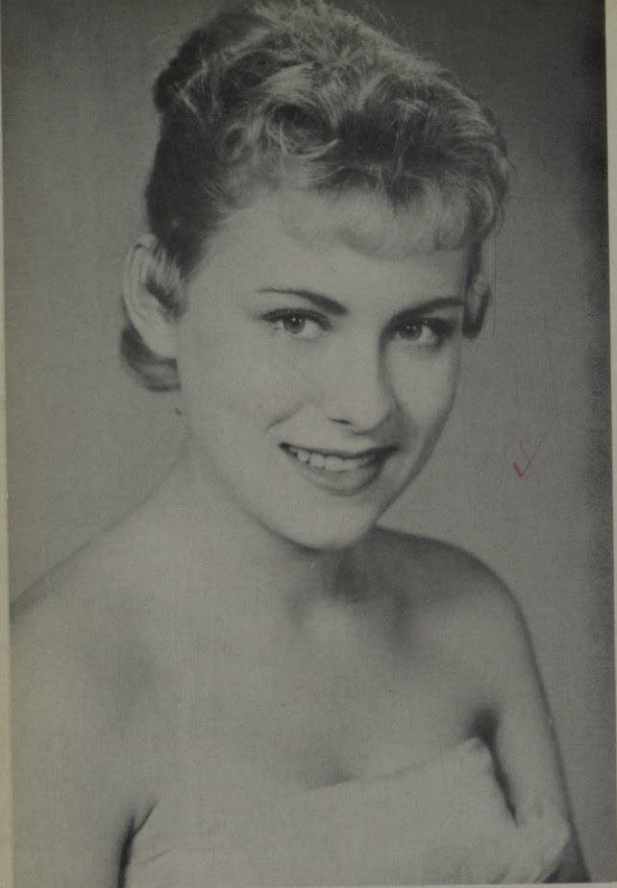

Sarah Bradford
Zeta Tau Alpha



Anne Moore
Delta Gamma

F
I
N
A
L
I
S
T
S

Kay Young
Delta Delta Delta

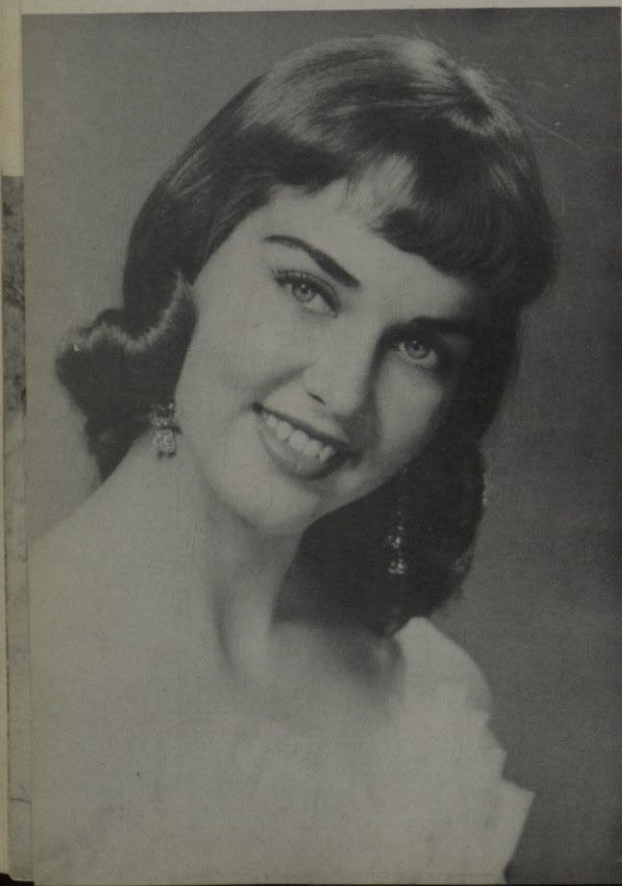

Glenda Eldridge
Zeta Tau Alpha

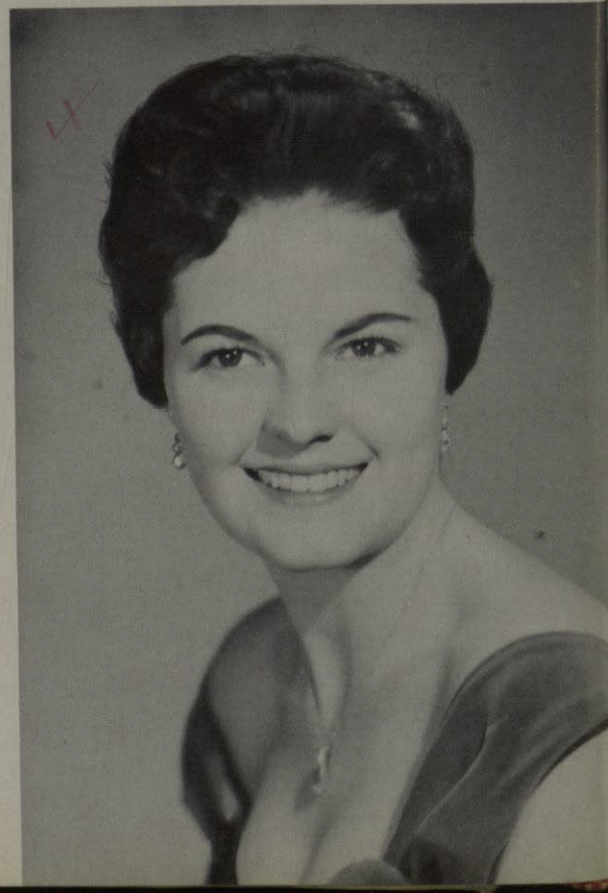



Patti Busch
IWC Beauty
Delta Delta Delta

BILL HUFF
Co-Ed Ball King

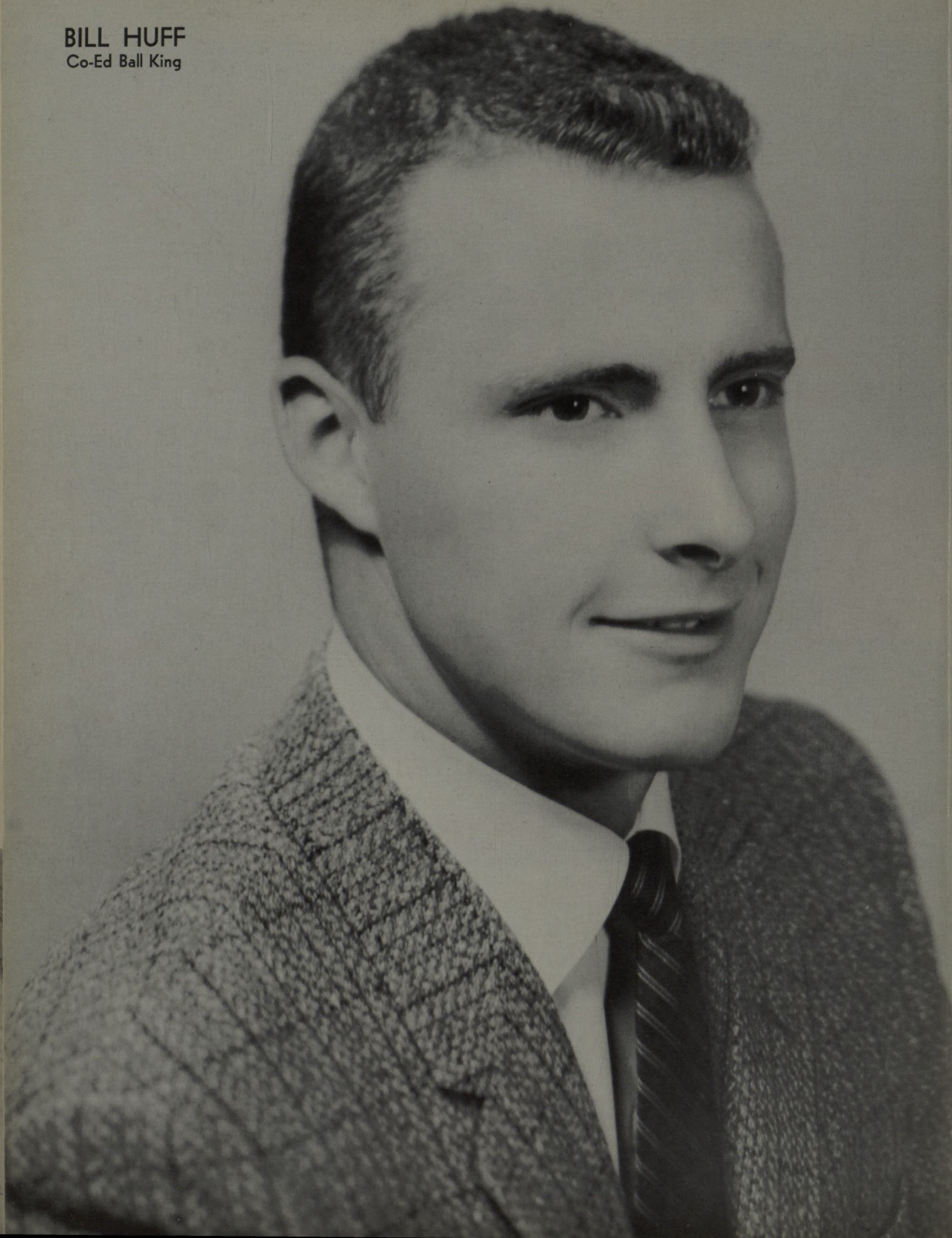



*Margie Watkins
All IWC Favorite
Delta Delta Delta*





Sandra Ogden
Senior Favorite
Delta Delta Delta



Catherine Finerty
Junior Favorite
Delta Delta Delta



Bonnie Toman
Sophomore Favorite
Delta Delta Delta



Beth Robertson
Freshman Favorite
Chi Omega



Patti Busch
JWC Sun Princess
Delta Delta Delta



DUCHESS KAY BROADWELL



DUCHESS EUGENIA NIEHAUS



DUCHESS ARGYRA WALSH

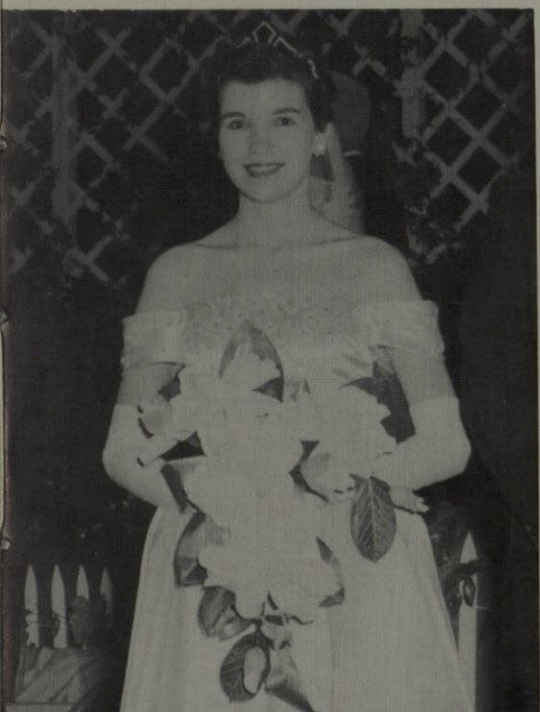

DUCHESS ANNE SIMPSON

Sun Carnival Royalty

DUCHESS KATHLEEN FITZGERALD



PRINCESS ROSALIE HURT



DUCHESS
MARY FRANCES DARBYSHIRE



RELIGIOUS





Roy Gibson, V.-Pres.; Mrs. Vowell, sponsor; Hilda Minjares, secretary; and Mary Douglas, president, presented

INTER-FAITH COUNCIL



RELIGION IN LIFE WEEK

Bob Richards was a featured speaker



THE EPISCOPAL COMMUNITY

The Episcopal Community of T.W.C. was organized in 1958. This is an innovation from the Canterbury Association, which was formerly active on campus. A communion service each week is the main function for the community. An elected vestry is the governing body.



OFFICERS

Mrs. Mona Loper, Rosemary Morris, Dr. Anton Berkman, Kate Gilliland, Chris Koch, Terry Ponsford, Richard Grant, Pres.; Najette Halow.



The Episcopalians worship together.

They have a moment of silence.



The group takes Communion.



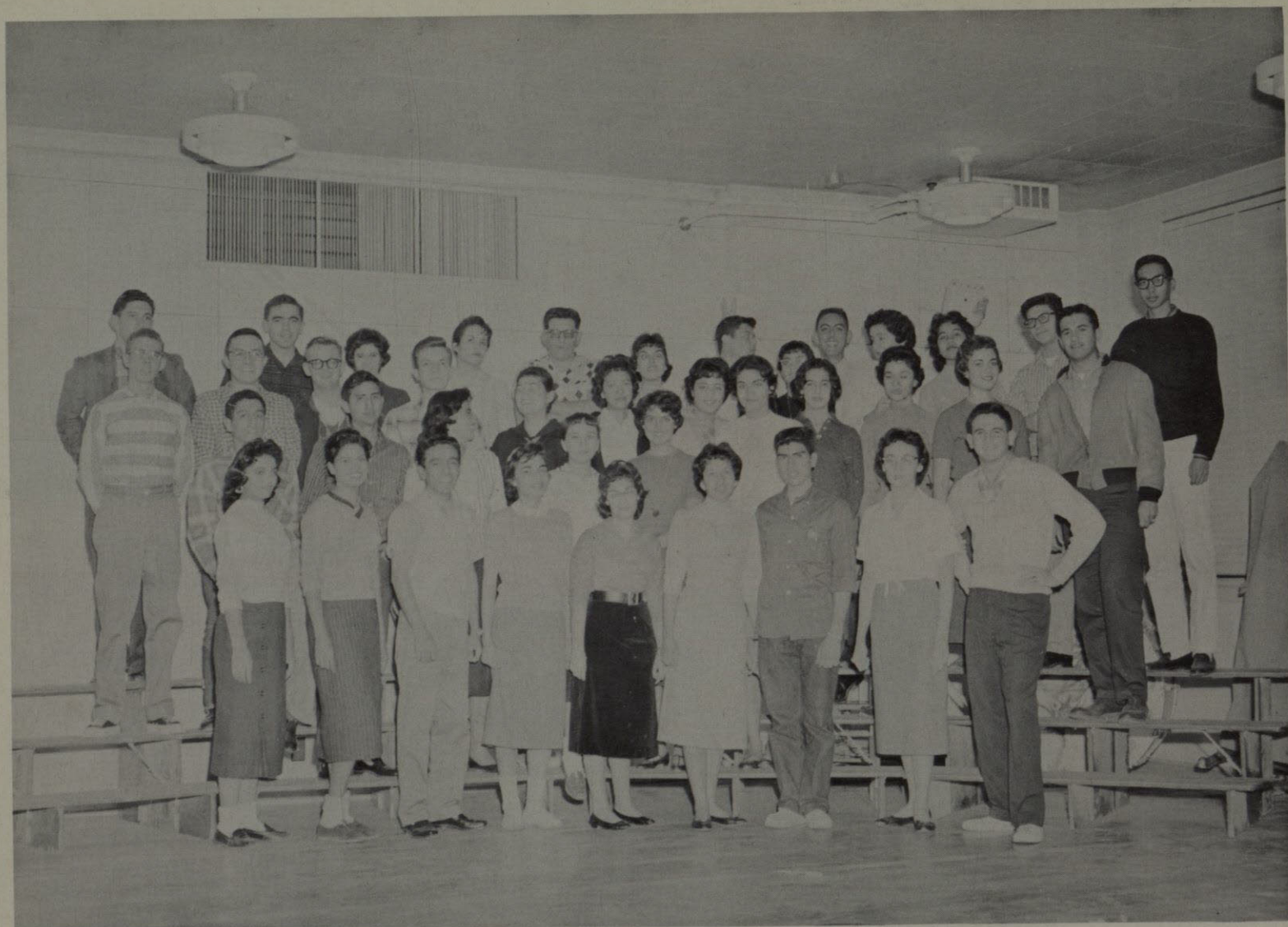

Row 1: Irma Yslas, Sara Herrera, Guillermo Martinez, Armida Gonzalez, Graciela Rios, Hazel Ramirez, Salvador Ramos, Martha Palafox, and Rene Vela.
 Row 2: Johnny Moreno, Jose M. Sanchez, Norma Duras, Daisy Schaffino, Virginia Cabellero, and Hope Garcia.
 Row 3: Robert Smiley, Luis A. Amparan, Bernard F. Heiler, Edward Elias, Cecilia Aguilar, Elisa Medrano, Mary Lou Concha, Isela Lozano, Becky Trujillo, Ginger McKibben, Reuben Vela.
 Row 4: Jorge Franco, Roy Kirkpatrick, Anna Maria Vargas, Margarita Alarcon, Raul Gonzalez, Romelia Martinez, Richard E. Olivas, Irma Luevano, Virginia Oaxaca, Inez Munoz, Mickey Arcinirga, and Jerry Porras.

NEWMAN CLUB

OFFICERS:

President	Luis Dominguez
Vice-President	Norma Martinez
Secretary	Armida Gonzalez
Treasurer	Graciela Rios
Corresponding Secretary	Inez Munoz
Parliamentarian	Mike Martinez
Historian	Martha Palafox
Sponsor	Father Bangert

WESLEY FOUNDATION

The Wesley Foundation at T.W.C. is a part of the world-wide Methodist Student Movement. It was organized in the spring of 1953 and reorganized in 1956. Plans are being made for a Wesley Building and a full-time director of religious education.



OFFICERS

Director: Marion Teel, Program Chairman: Norman Peyton; Council Representative: Evelyn Imle; President: Carolyn McGrew; Publicity: Daphne Read and Jane Moore.



The girls prepare for refreshment time.

The group listens to the guest speaker.



Sing, boys, sing!





Executive Council

Dale Jones, Vice President; Charlie Brown, Publicity; Roy Gibson, Missions; Charlie Moore, Morning Watch; Eddie Lent, Publications; Tom Chism, Director; Judy Sandusky, Vespers; Marcia Schweinsberg, Social; Mary Ann Kennedy, President; Betty Brady, Music; and Sue Richardson, Secretary.

BAPTIST STUDENT UNION

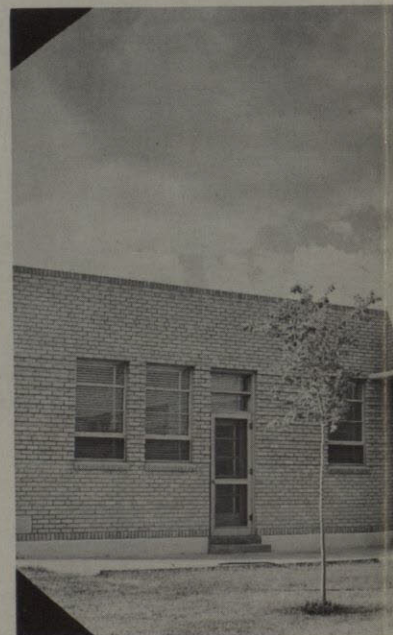

The group sings





It's snack time!

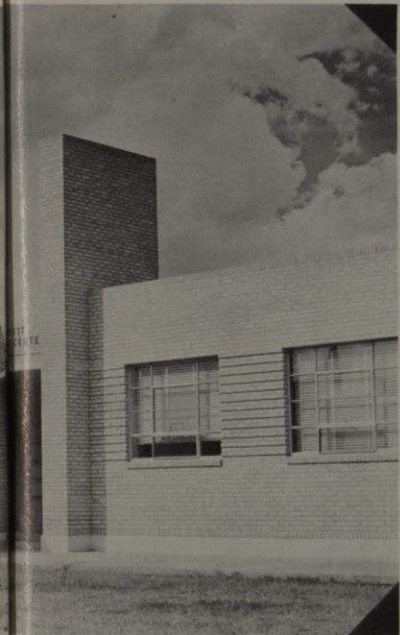

The Baptist Student Union, organized in 1941 furnishes a connecting link between the local Baptist Church and the Campus Community. The Union endeavors to promote religious growth and spiritual development of the student. The Union center was built in 1949, the first permanent type student center. Courses in Bible study are taught by the director.

Ping-Pong, anyone?





RELIGIOUS ACTIVITIES





FATHER BANGERT



GREEKS





JOHNELLE BARNES



SUE ANN BILLMAN



JUDY BOLDT



BETTY RAE BOUTWELL



JENNIE BRUNER



SANDRA CHATTERTON



CAROL CHAMBERS



MARIANNE COLWELL



WANDA CREAMER



HONEY DENNEHY



DARLENE DUNCAN



SHERYLL DULANEY



DIANE FISHER



HELEN FLOOD



JOYCE GLOCK



ORANELLE NEEL



JUDY HOPKINS



HOLLY HOEAR



MARIAN HUBER



ANN NUNEZ

CHI
OMEGA



RUTHIE KAPLAN



MARY MARGARET KEY



MARY FRANCES McCUTCHEN



MARTHA MILLER



JUDITH MOORE



BETTY MORGAN



BARBARA NELAN



JOYCE NICHOLSON



DOLORES PRICE



BETH ROBERTSON



ERNESTINE RUEBUSH



JAN SHUMAKER



THELMA WILLIAMS



MARY VINCENT WARD



MADELINE WILLIS



MARGARET WILLIS



GOREE WILSON



MARY JANE WITHOLDER



KATHY WOODLEY



SALLY WOODLEY

DELTA
DELTA
DELTA



CAROLINE BAGGETT



JANET BUTLER

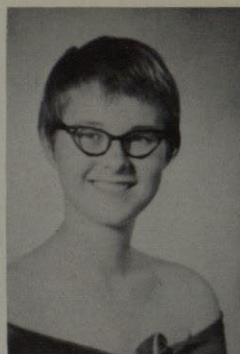

PAT CHESSER



RONDA COLE



JANE CONRAD



JANE CRAM



SANDRA CRAWFORD



LINDA CURTON



KATE DAVIS



SARAH EAKER



CATHERINE FINERTY



MARTHA LOU FLORENCE



JUDY GETTIN



JAN GLAZNER



ELAINE HANNA



FRANCES HOLMES



ROSALIE HURT



EVELYN IMLE



CATHY LAMBERT



WANDA LAMBERT



JULIA LORD



JUDY MALONE



JANE McCUTCHEN



MARILYN MARSH



BETH MEAD



INDIA MITCHELL



JANE MOORE



PAT O'BRIEN



SANDRA OGDEN



KAROL PARKHURST



KAY PORTER



DAPHNE READ



KATHY SMITH



BETTY STAPLETON



ELIZABETH STOWERS



BONNIE TOMAN



ANN TREECE



CAROL TURNER



HEIDI VOGEL



BETTIE VAUGHN



ONA WASHBURN



MARJORIE WATKINS



GRETCHEN WEGENER



ANNA JEAN WIPF



CONNIE YOUNG



KAY YOUNG



CHI OMEGA

Peggy Sinclair
Gretchen Winaut
Gerry Miele
Ann Parsons
Barbara Brokate
Margaret Vaughn

SPRING PLEDGES

DELTA DELTA DELTA

Bettie Ann Davis
Elaine Harris
Priscilla White
Mignonne LaLonde



ZETA TAU ALPHA

Linda Gil
Billie Hall
Barbara Stokes
Barbara Rodgers





ANN BRUNSON



DARLA CRAFT



RITA GALE



KATHY KRATZ

DELTA GAMMA



JUDY McIVER



PATSY McCUTCHEN



PAT MAURY



ANN MOORE



CAROLYN NELIGAN



SUZANNE E. PAYNE



BERTHA NELL ROSE



JOAN KAY TENNELL



SANDRA TREADWELL



YVONNE WAKEEN



JOAN ZUEHL

**Z
E
T
A

T
A
U

A
L
P
H
A**



HELEN ALFREY



JUDY BAKER



ANNABELLE BEAN



NANCY BELL



SALLY BLANE



MARY ANN BOHANON



SARAH BRADFORD



JAN BREEDLOVE



DIANE BROOK



JANELL CASNER



SUSAN CONE



LAURA COPELAND



GAYLE DAVIS



ANN DAVIDSON



DALE DICKSON



MARY DOUGLAS



LEE DUNN



DIANE DUTTON



GLENDA ELDRIDGE



JUDY FISK



MARSHA GLOVER



BRENDA GROSE



MARSHA HAIL



KAREN HALL



SUSAN HALL



LINDA HAUGHTON



BRENDA HENDERSON



LA VERNE HINTON



CATHY HOBSON



PATSY HULSE



CAROL KENNEDY



NANCY LATHAM

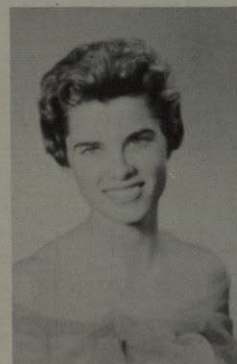

DONNA LEMMON



JEANNE LANAUX



IONE LUSK



BARBARA McDANIEL



CAROLYN McGREW



MARGIE McNEIL



ANN MORGAN



EUGENIA NIEHAUS



ANN OTTESEN



ELEANOR ROBBINS



SHARON STREET



JANET TAYLOR



SHARON TERRELL



MARY LEE TILLER



BARBARA WIGGS



DRUSILLA WRIGHT

PANHELLENIC

The Panhellenic Council is the governing body of the Greek Sororities on campus.



BRENDA GROSE
Zeta Tau Alpha



MARGIE McNEIL
Zeta Tau Alpha



RUTHIE KAPLAN
Chi Omega



BETTY RAE BOUTWELL
Chi Omega
Reporter

MARGIE WATKINS
Treasurer
Delta Delta Delta



EDNA GARCIA
Delta Gamma

CAROLYN NELIGAN
President
Delta Gamma



CATHERINE FINERTY
Delta Delta Delta

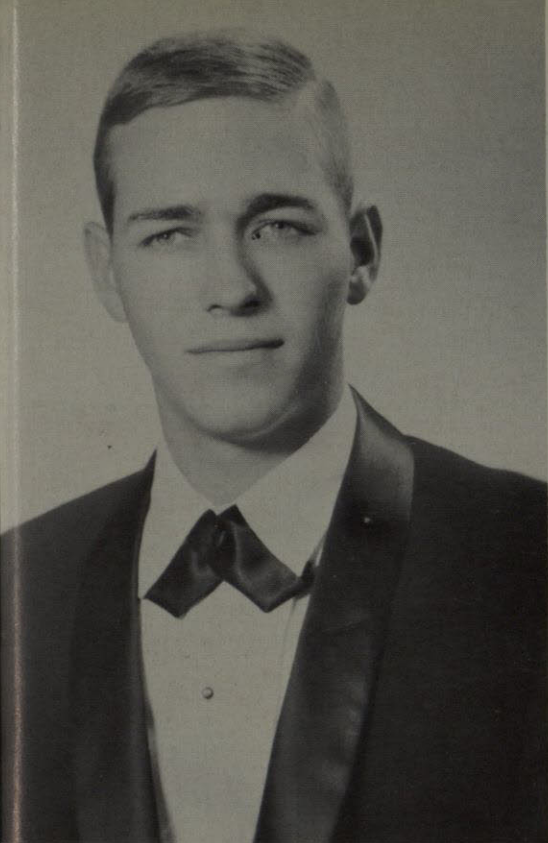

BEN AIKEN

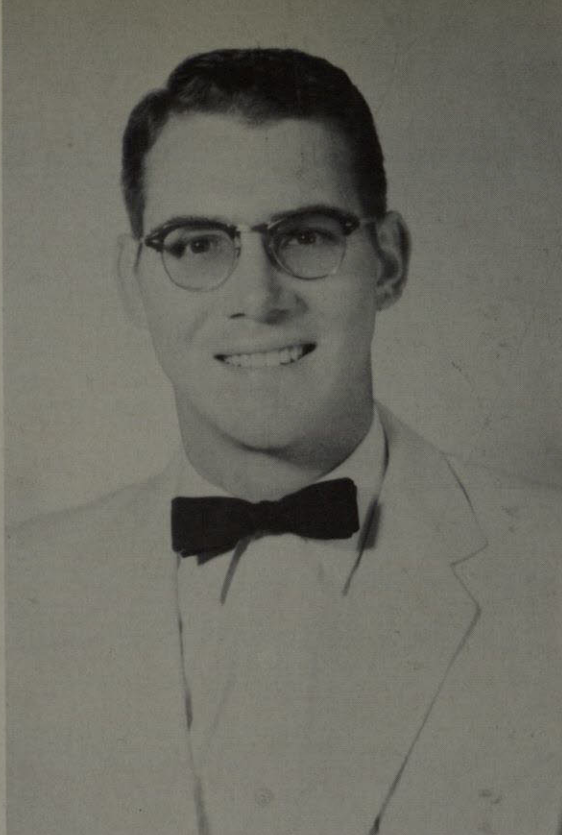

WILLIAM ENGLERTH

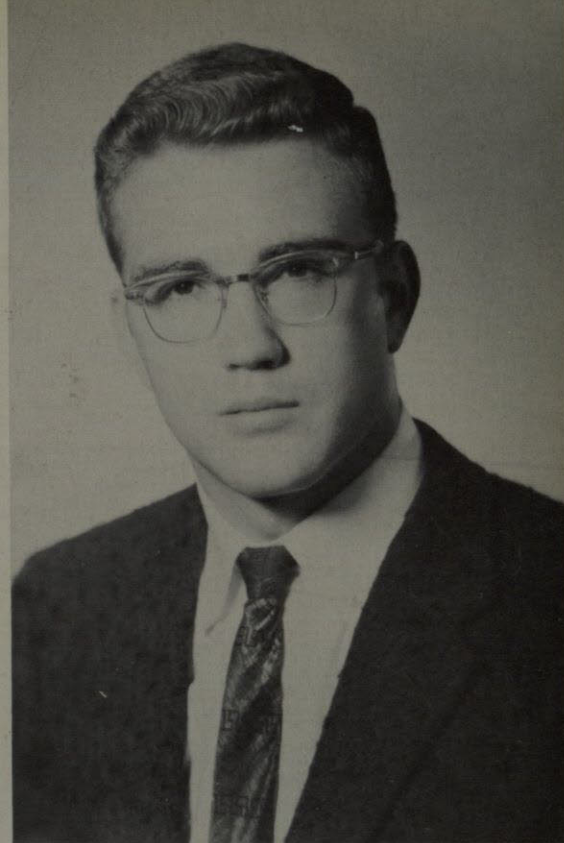

MIKE FURMAN

INTRAFRATERNITY COUNCIL SPONSORS GREEK WEEK

BOBBY GARNER

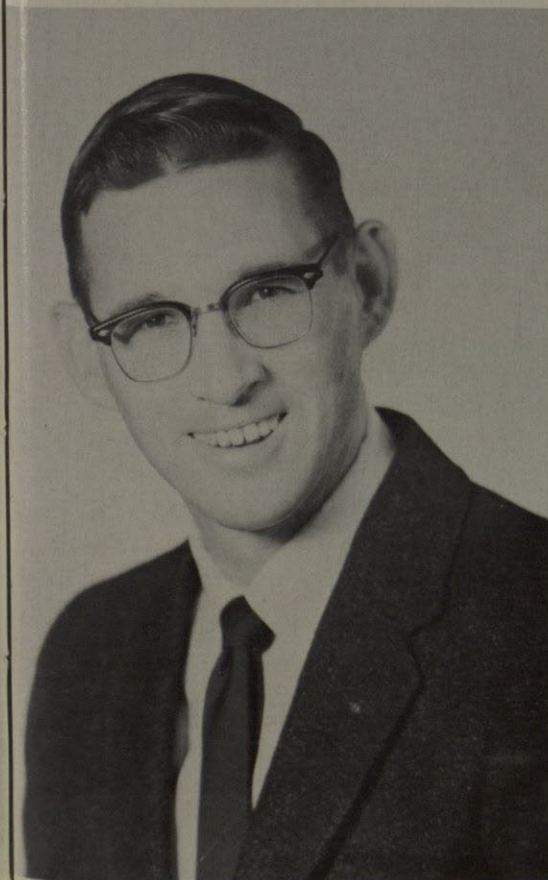

RAYMOND LOWERY

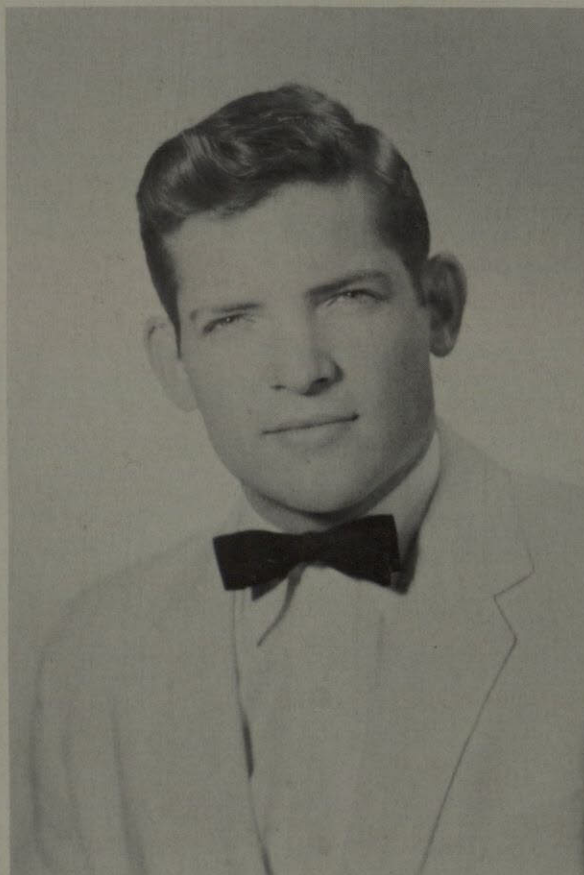

JACK McVEIGH

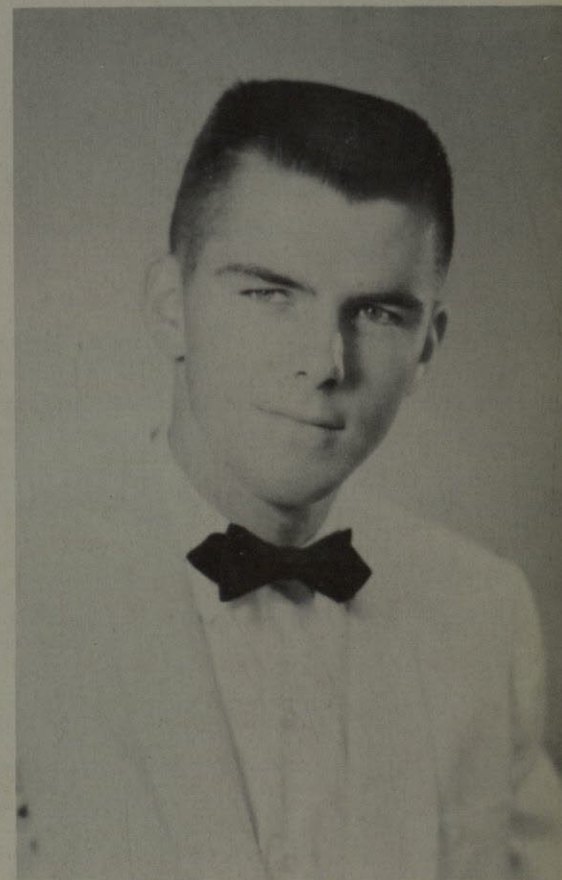



Sweet Judy Allen takes a break from social to pose for picture.



These fraternity brothers are already enjoying this Chi O party.

sorority open houses

Where to mingle next seems to be DG, Judy MacIver's problem.





Miss White "okays" final plans, whether it be to a sorority function or just week-end home.



Gracious Zeta pledges greet party-goers at their lodge.

Mingling with other guests is always a must.

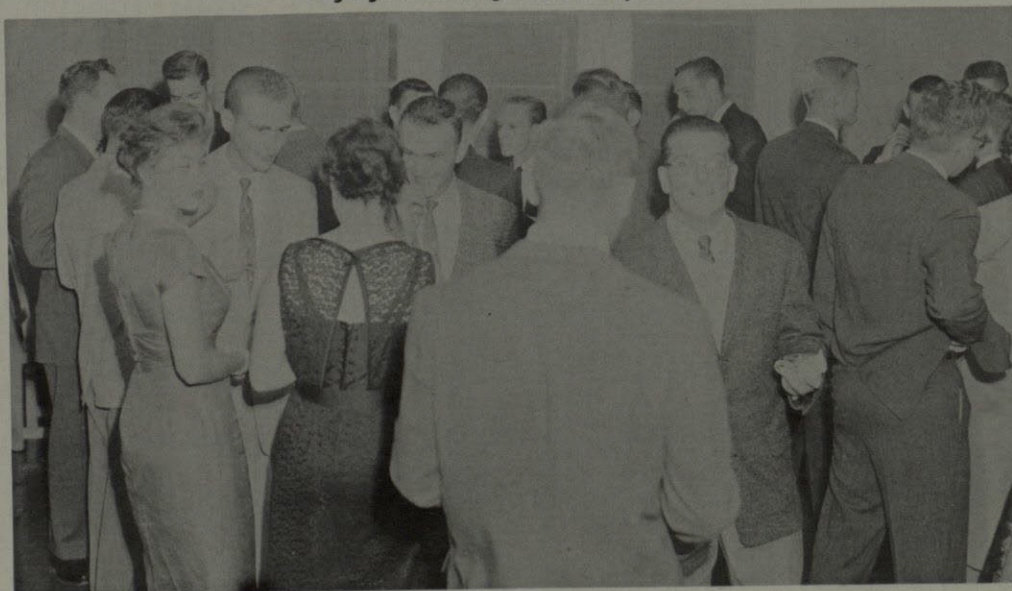



CHI OMEGA SORORITY

DELTA DELTA DELTA SORORITY





DELTA GAMMA SORORITY

ZETA TAU ALPHA SORORITY





KAPPA SIGMA LODGE

LAMBDA CHI ALPHA LODGE





PHI KAPPA TAU FRATERNITY

SIGMA ALPHA EPSILON FRATERNITY





Let's go trip the light fantastic.

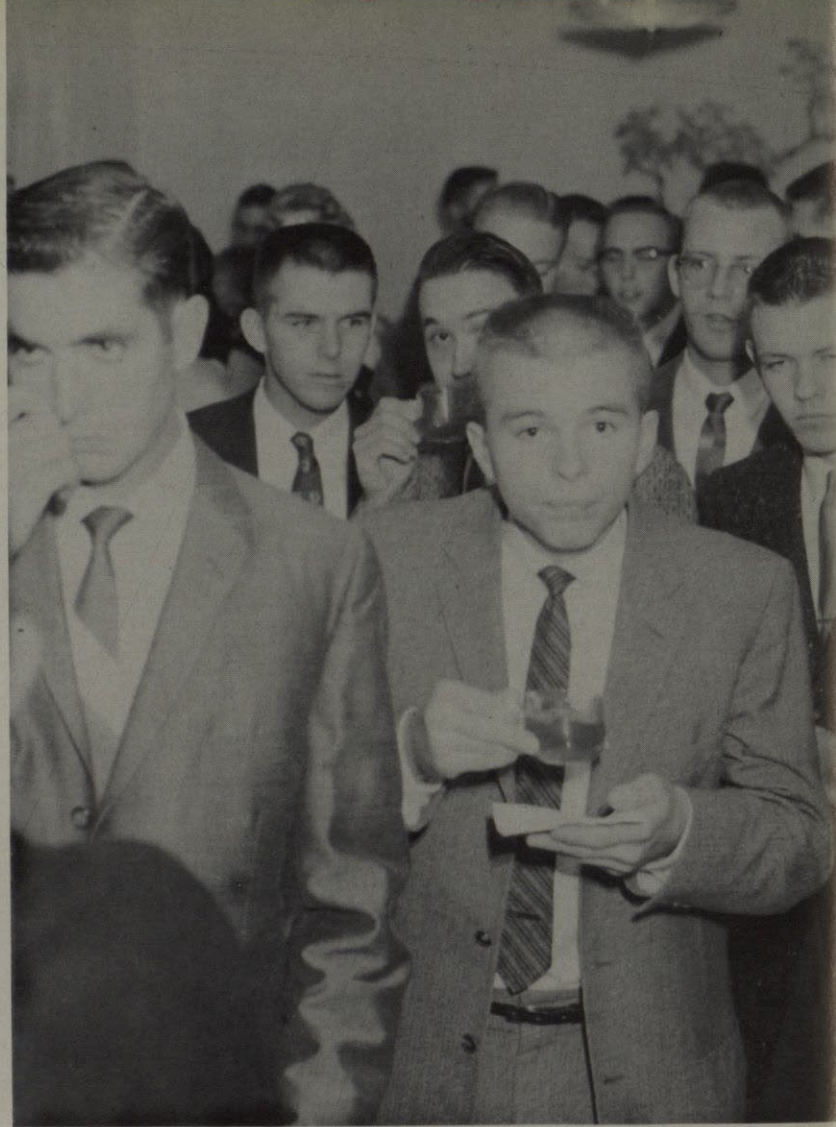

Say something!



It always helps to have a pretty coed doing favors.



Eat, drink and be merry is the motto during rush.

Not a smile in the bunch. Rush must be too hectic.



Well, someone is trying to make a good impression.





BOYS RUSH

Now this is our bulletin board...

Why did you
ask that question?

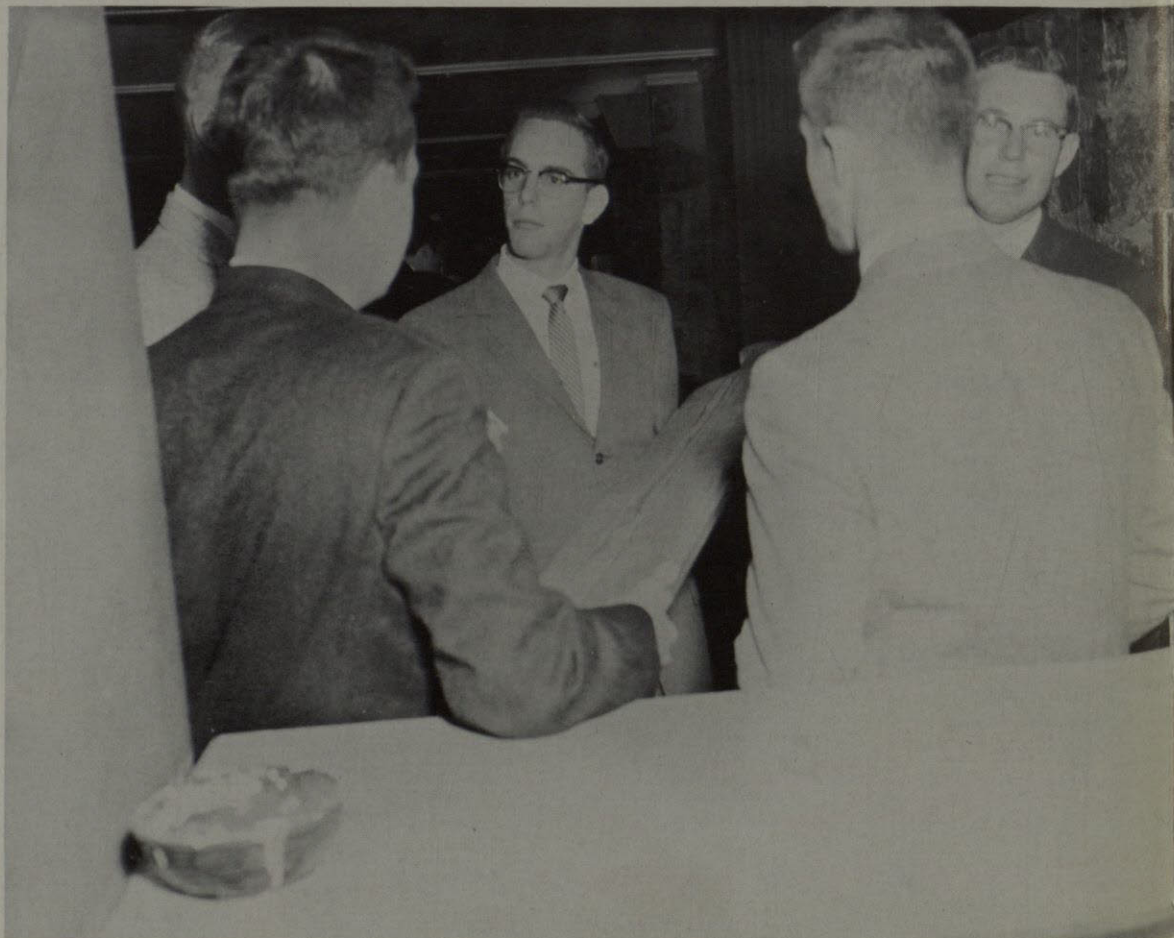



ROBERT BOBO

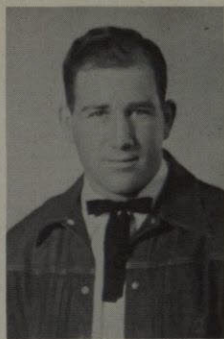

DAN BOYD



LARRY BRADFIELD



JACK BURGESS



NORMAN COLBERT

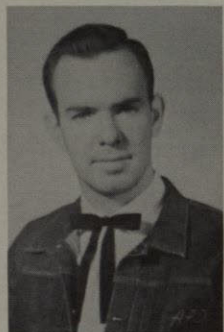

CLAY COOK



JERRY GILLEY



JIM HILL

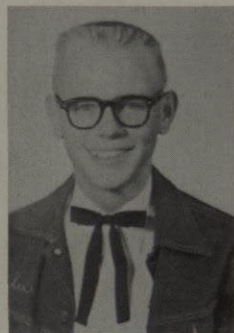

DON McCLERG



DANIEL METCALF



O. D. PAULK



JACK RHOADES



EDWARD SANDELL



VAN TATE



GEORGE THOMPSON



ROBERT VIJIL



ROY WALLACE



WENDAL WHITNEY

ALPHA
PHI
OMEGA

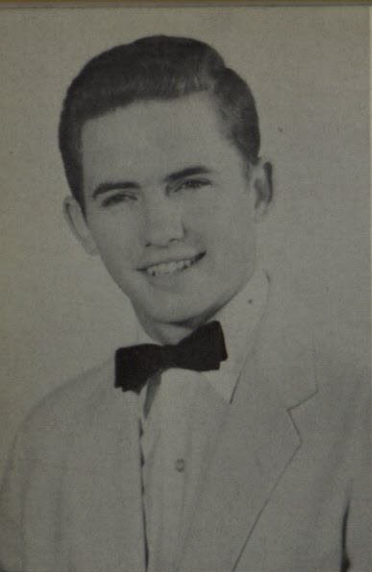

WAYNE AHR

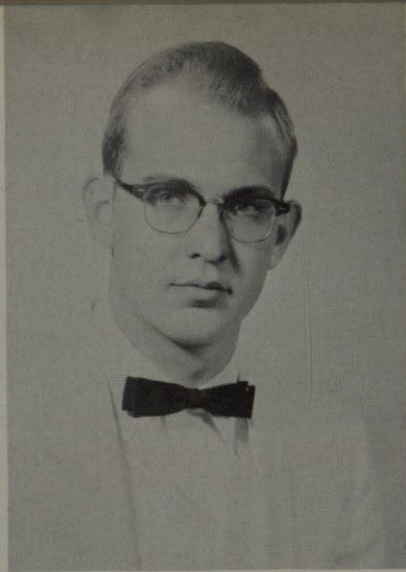

LEE BARNES

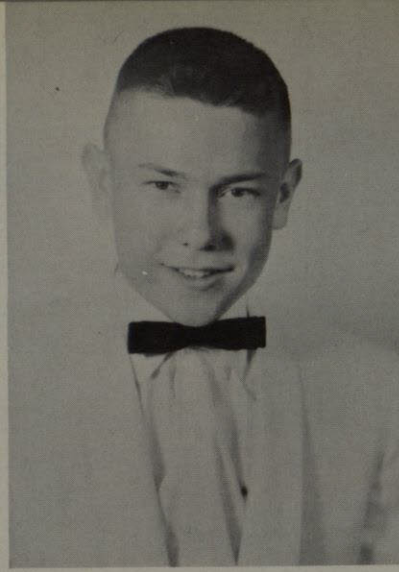

KENNETH BERNARD

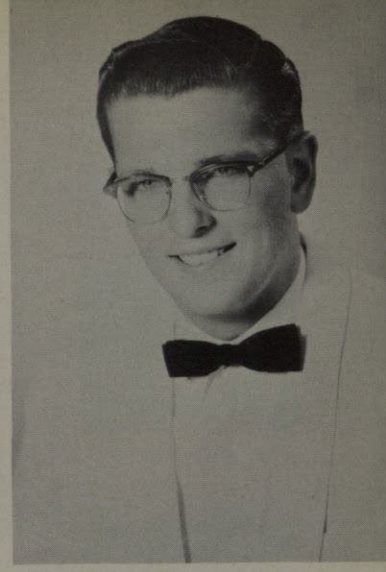

PATRICK BOWMAN

LAMBDA CHI ALPHA



JIMMY BRICKER

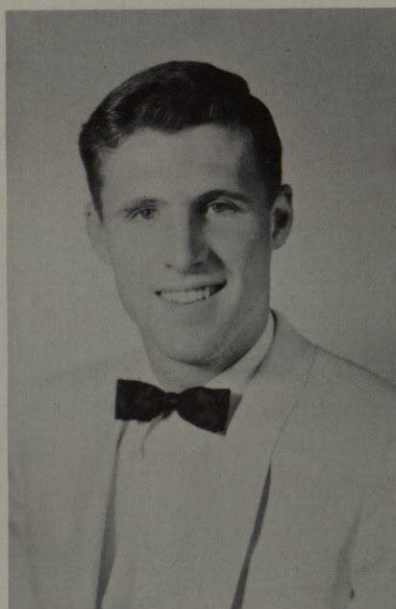

PARKER COLE

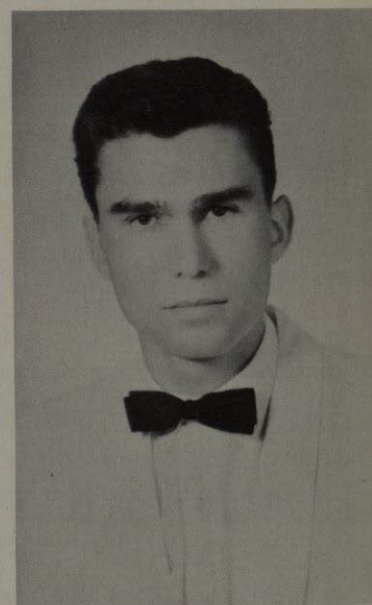

CARLOS DEL HIERRO

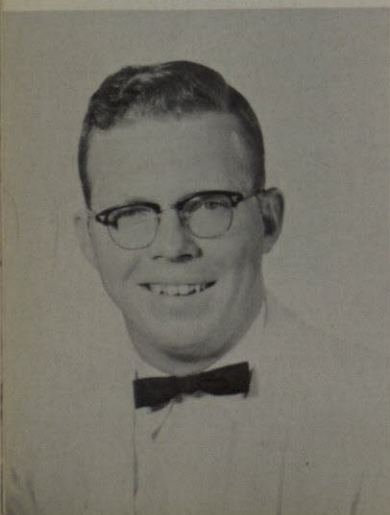

RON DETTMAN

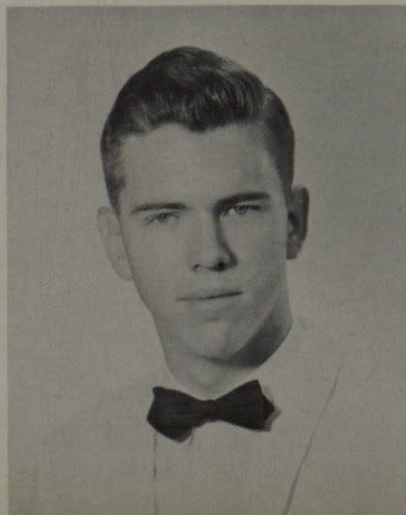

BOB DUCHOUQUETTE

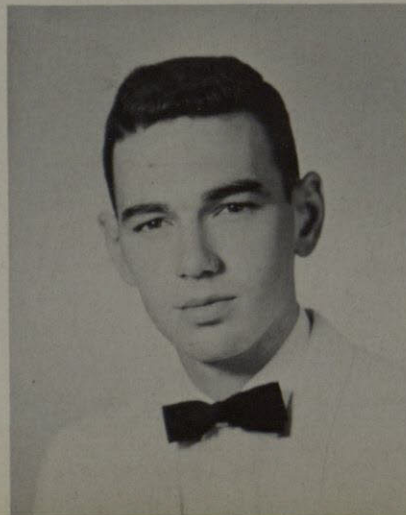

LARRY HAKEE

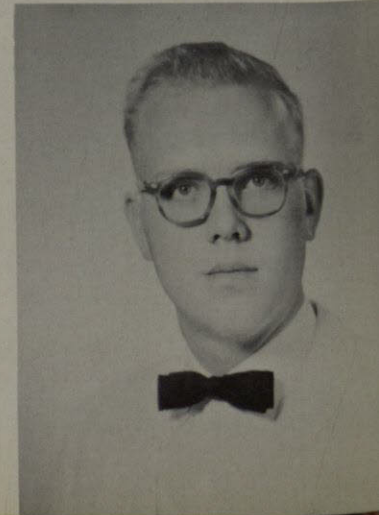

FRANK HIGHSMITH

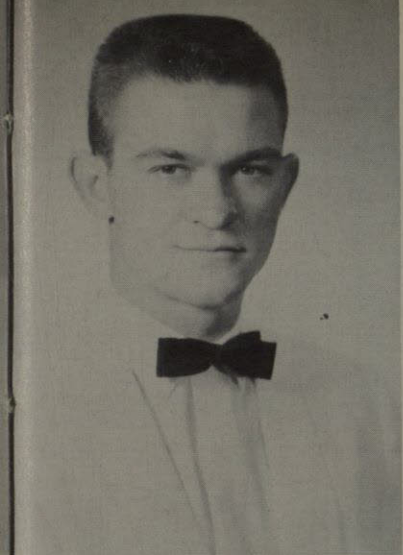

DAVID JOHNSON



A. J. KOLLER

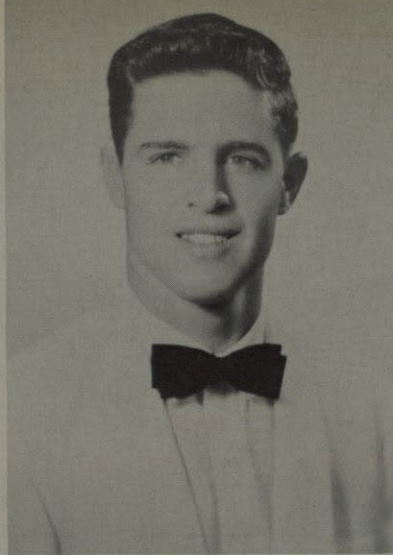

ANDY LIVINGSTON

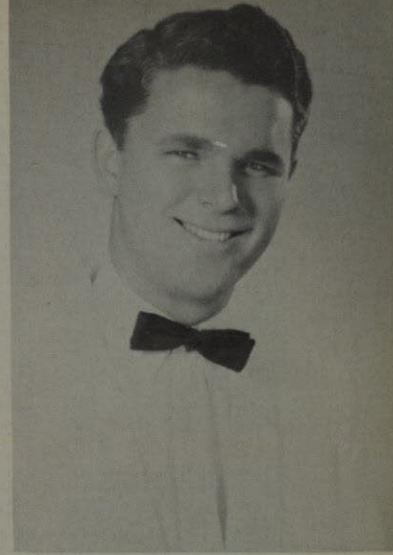

KENNETH MEARNS

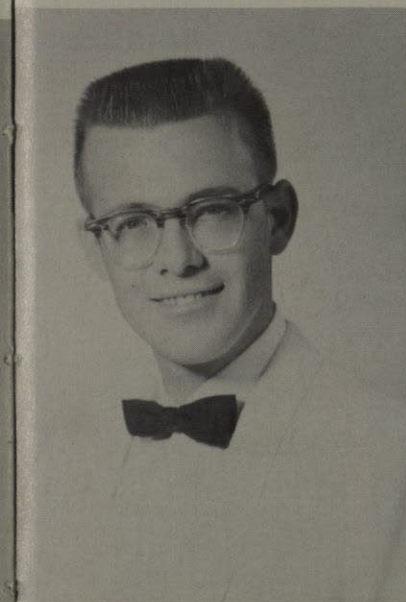

BRUCE NICKLE

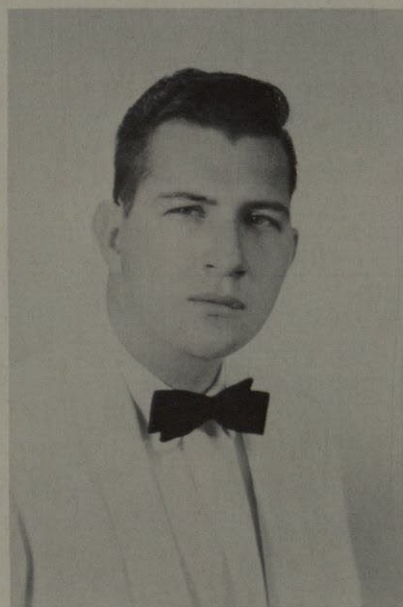

GERALD CRICK

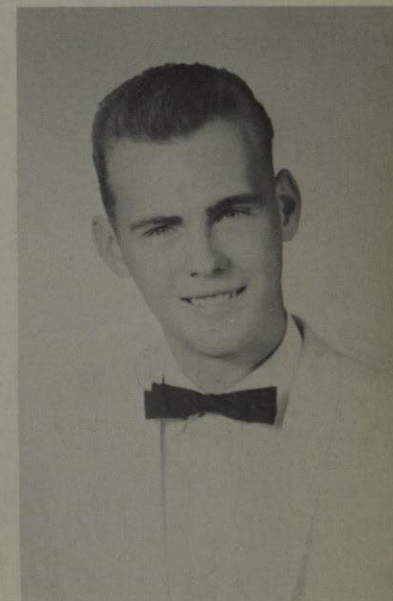

ALFRED SEDDER

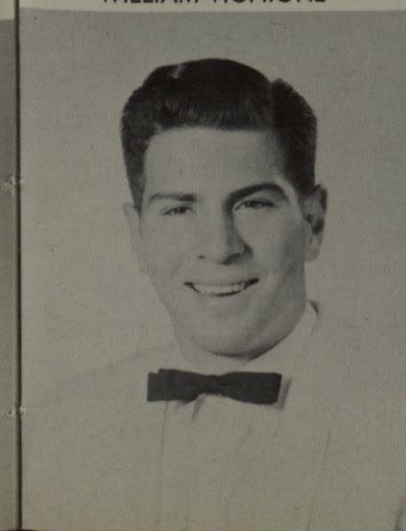

WILLIAM VICHIONE

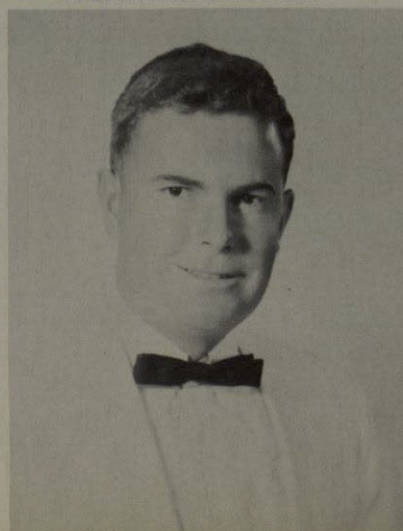

JOHN UMBENHAUER

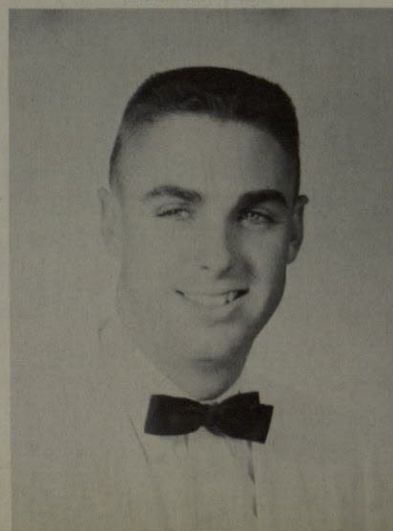

BOB WALLER

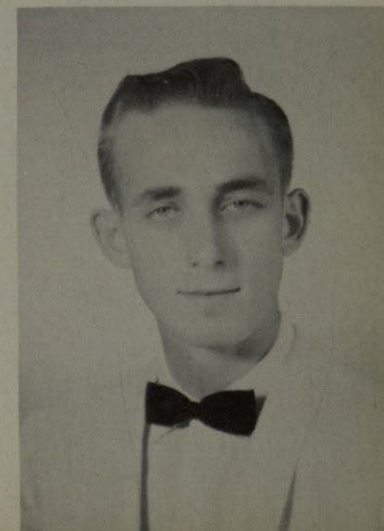

JOHNNY WHEATLEY

K A P P A

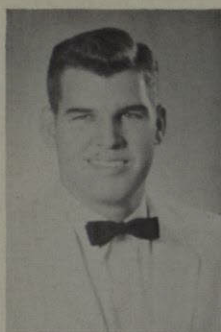

GEORGE M. ARMS



DON BASSETT



JOHN BEHRENS

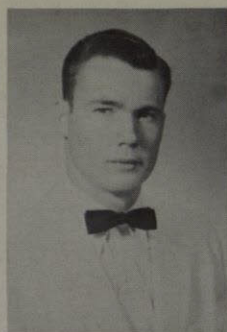

JIM BETTLE

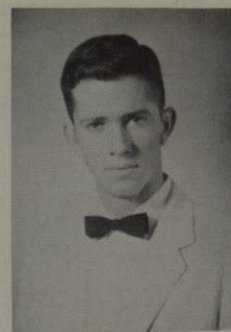

GERALD BROOKS



DAVID BIRKELBACK



DAVID BURKETT

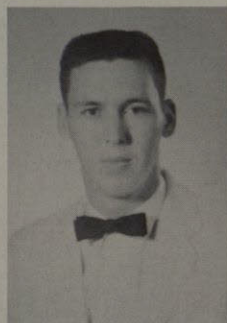

BILL BURNS



BOB CADY



JOHN COUGHRAN



AARON CRANDALL



JERRY DIXON



RENE DE HON



PHILIP DUGAN

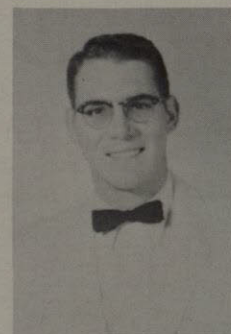

WILLIAM M. ENGLERTH



JERRY GUIDRY

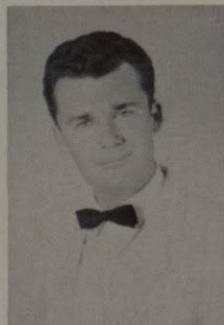

JAY HACKLER



WESTON HAMPTON



PHILLIP HANLIN

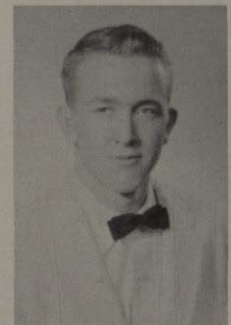

ROY HIGGINS



CHARLES HORAK

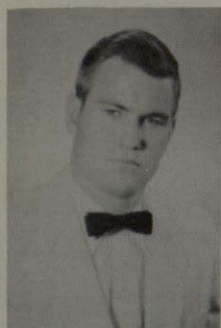

JIM HOWARD

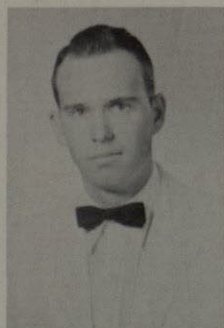

SCOTTIE HOWARD



BILL HUDSON



DICK JUBA

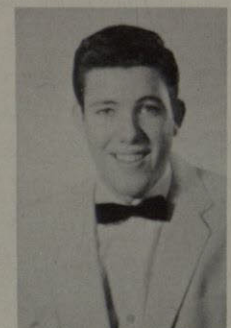

DAVID KELTON



TONY KENDRICK

S I G M A

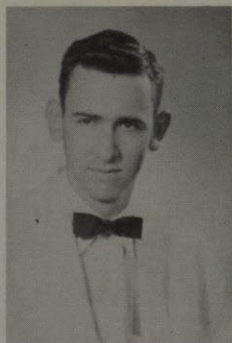

DON LESLIE

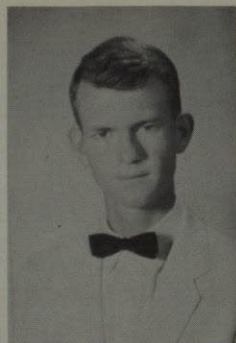

JIM LEONARD

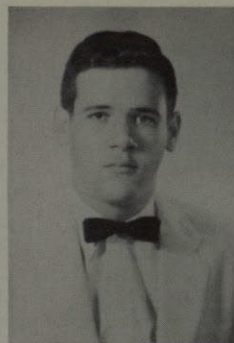

TERRY LOWE

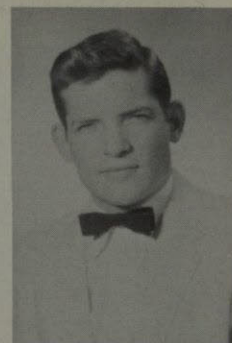

RAYMOND LOWERY

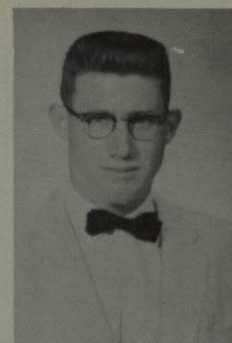

ROBERT MacCALLUM



WILLARD McDANIEL

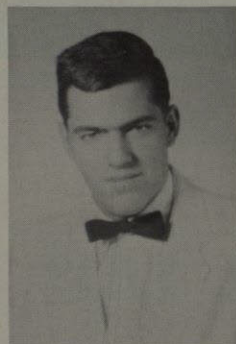

CHARLES McDONALD



GLENN McKINNEY

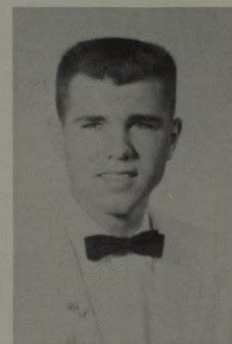

ARTHUR MARVIN

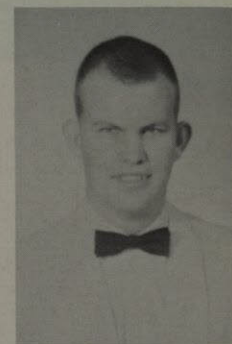

JERRY MARSHALL

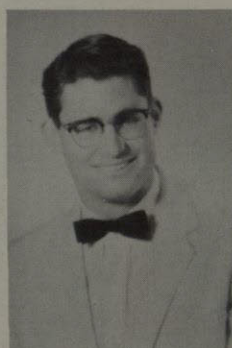

BOBBY E. MOORE

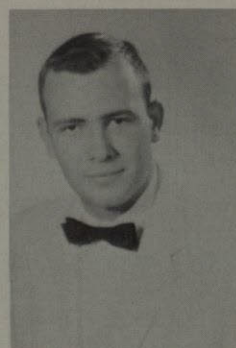

GARY MYERS

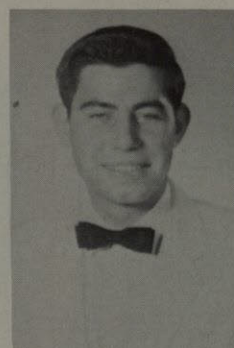

PAT MORTON

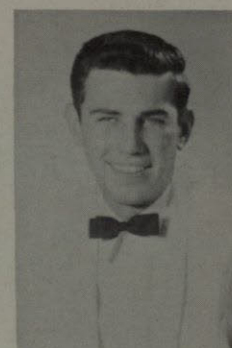

MIKE MORTON

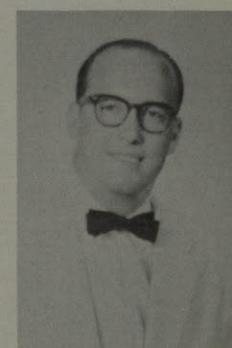

KENNETH MURPHY

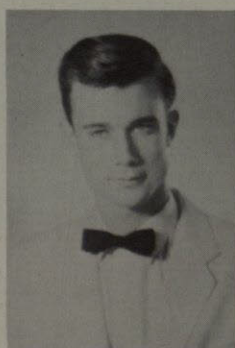

ALAN O'BRENNAN

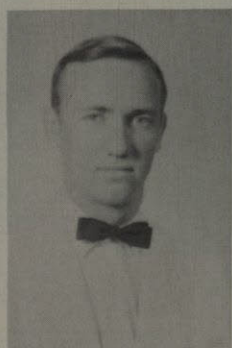

BUD PERKINS

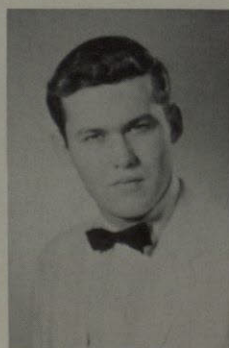

JAMES PETICOLAS

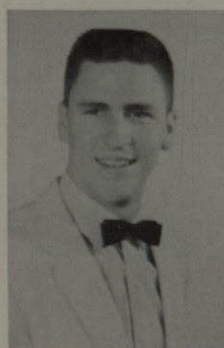

JERRY RICKTER

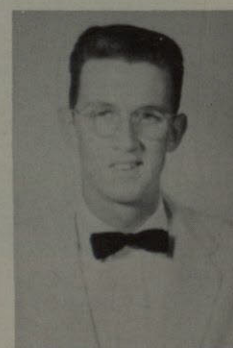

WAYNE ROUTH

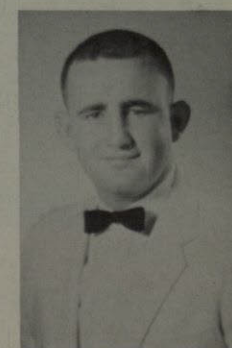

JOHNNIE ROYALL



ROBERT SHOPPACH



HUGH H. SHARP

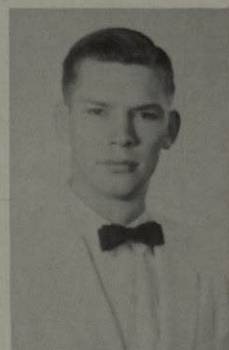

CURTIS C. SLOAN



CHARLES STODGHILL



JOHN SULLIVAN

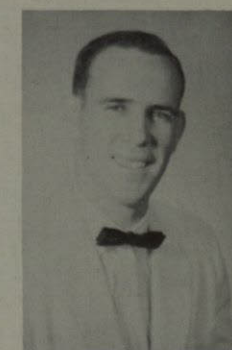

FORREST WYLIE

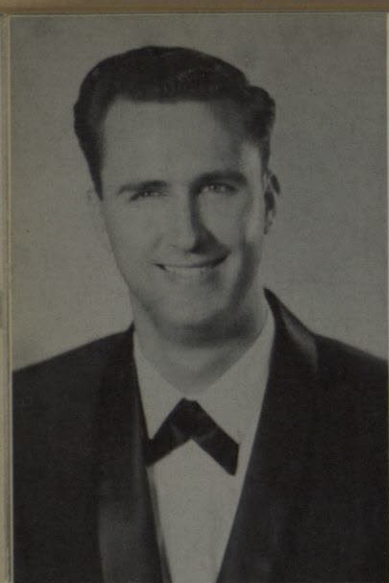

RALPH ADAMSON

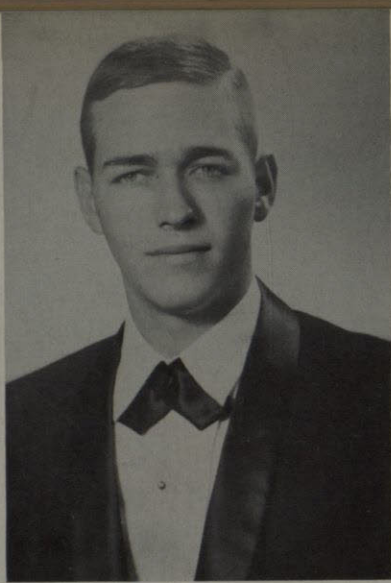

BEN AIKEN

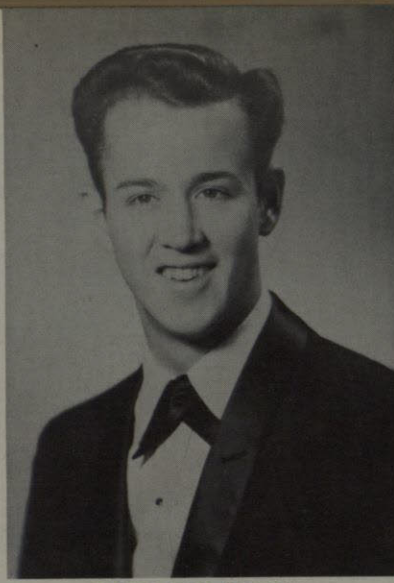

GEORGE BARBEE

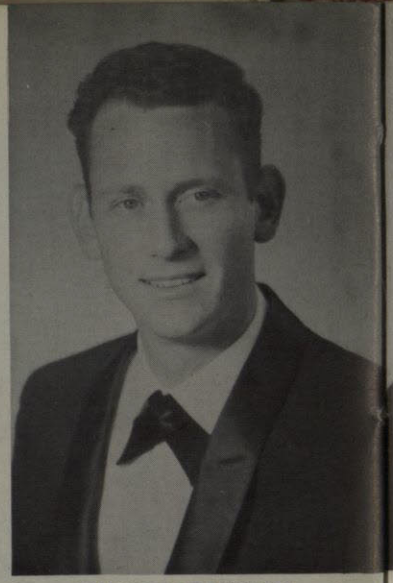

CURTIS BARRINTINE

PHI KAPPA TAU

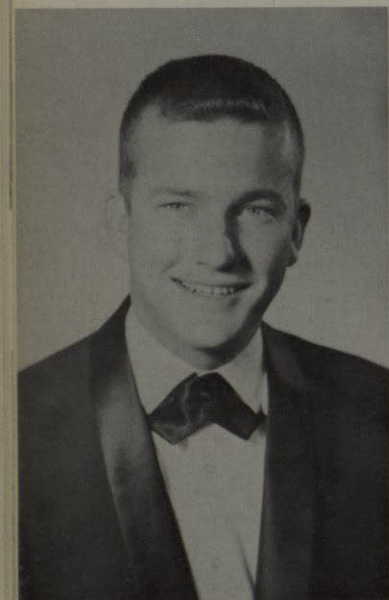

DAVID BERNSHOWSEN



JACK HERRICK



LOREN HOCKETT

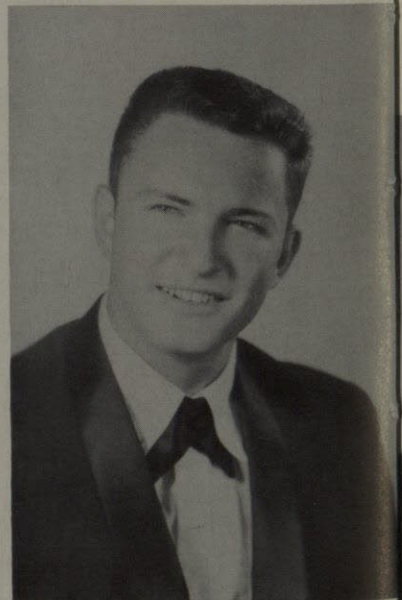

ASA DOUGLAS

CHARLES GLOCK, JR.

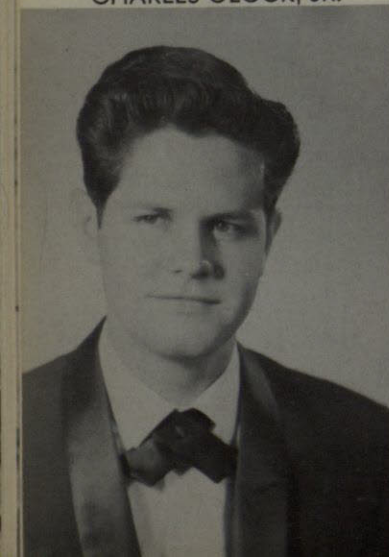

ED HILL

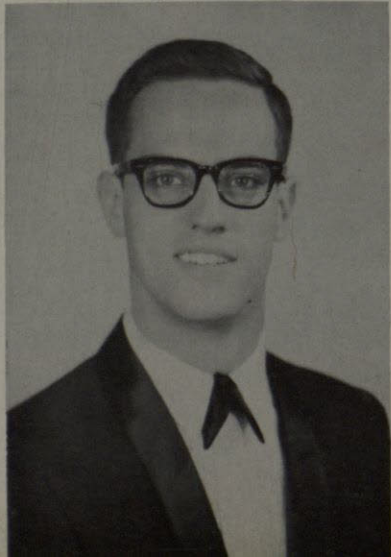

BOB JONES

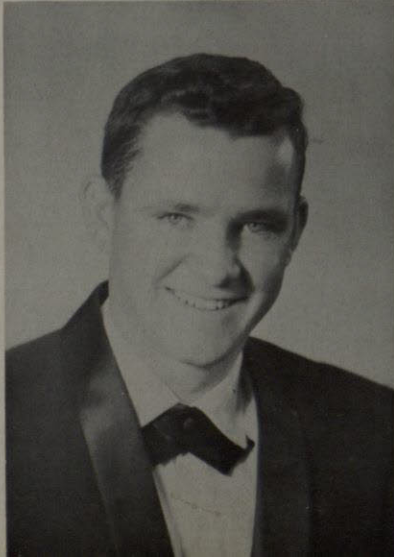

SAM LIGHTBURN

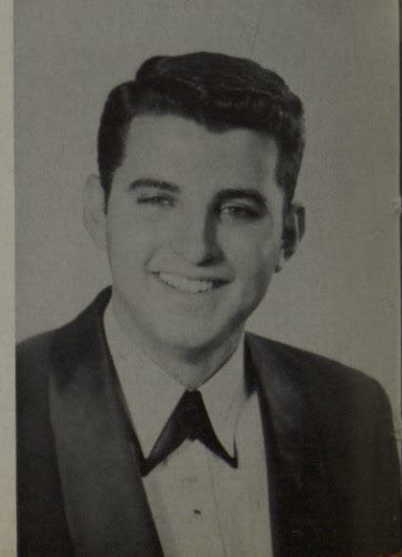



FRANK McCALICK



KENNETH MILLER

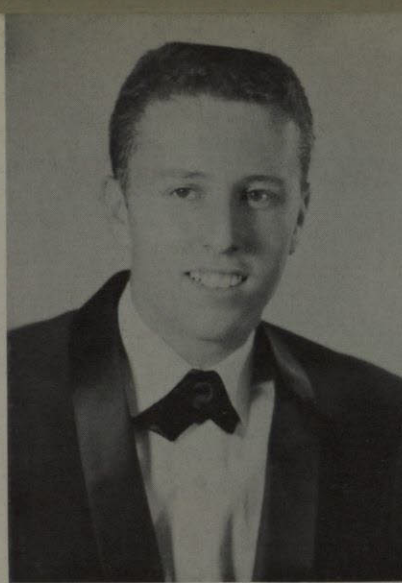

MARSHALL MEESE

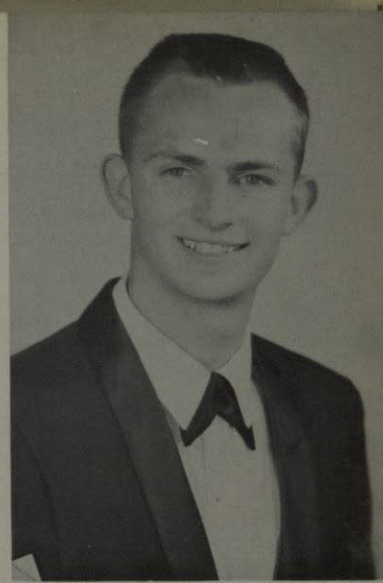

GEORGE PASCHICH



MIKE OATMAN

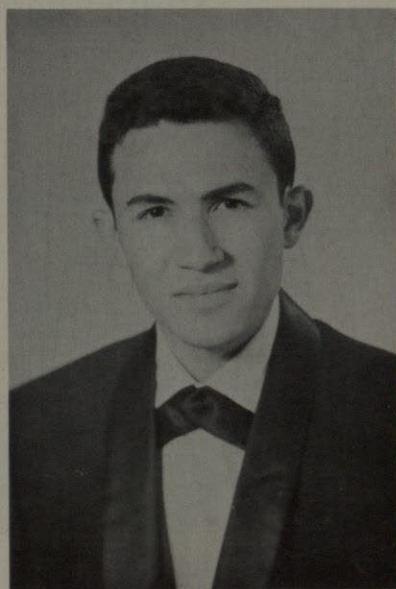

VICTOR PENA



CODY PRESTWOOD

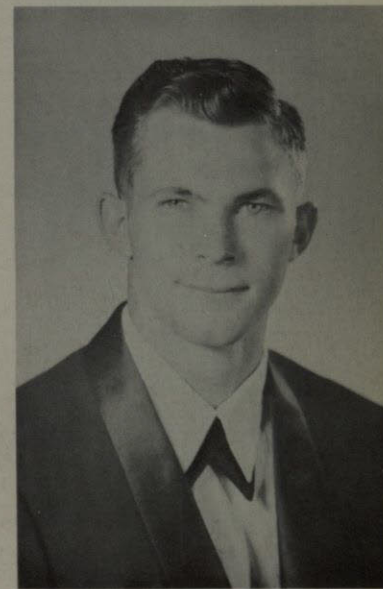

BOB RODGERS

GEORGE SHARP



DONNY SULLIVAN

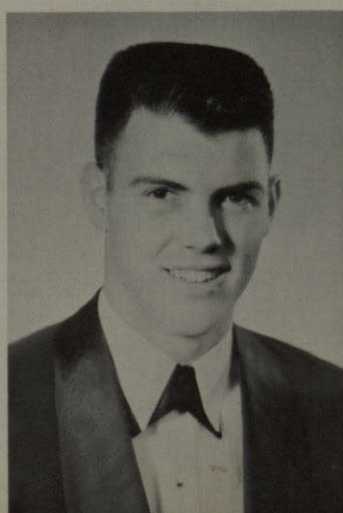

CHARLES SULLIVAN



GEORGE SULLIVAN

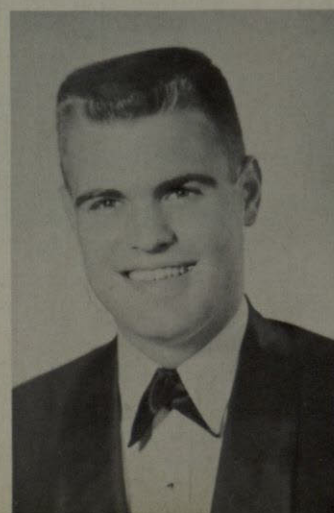

JACK THOMPSON



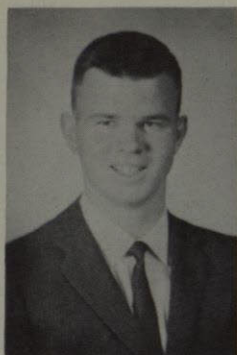

WILLIS DUFF



CAESAR FULTON



MIKE FURMAN



BOBBY GARNER



RICHARD GRANT



JACK HANSEN

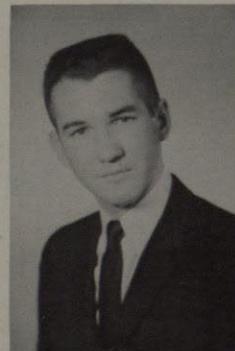

LE BRON HARDIE



JACK HOLMBERG



ERNIE HOLMES



RICHARD HOLT



MICHEAL HOWE



GLENN JOHNSON



DONALD KIRBY



WAYNE LENNEBURGER



BILL LEWIS

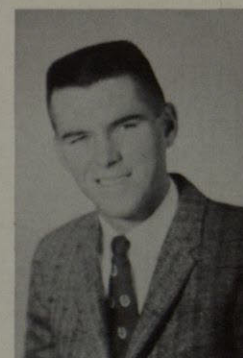

JACK McVEIGH

S
I
G
M
A

A
L
P
H
A

E
P
S
I
L
O
N



GEORGE MARTCH



STRETCH MEADOWS



MALLORY MILLER



BOB ORTON



JAMES PACK



HENRY RETTIG

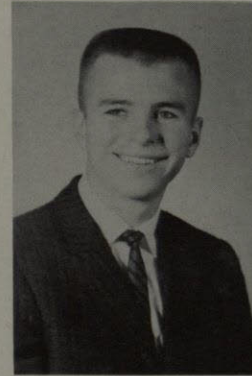

RITCHIE SPENCE

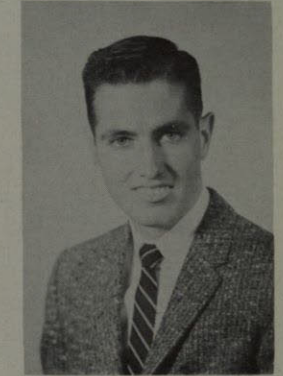

BOB SUMMERFORD



TOM TRUMBELL



JACK VICKERS



BILL VOKES

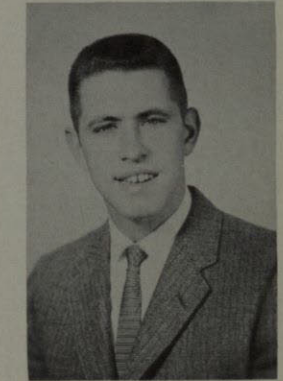

DONALD WARD



JAMES MELTON



RAY YOUNG



KEN ZARING



MIKE GLOVER

MILITARY





Miss Catherine Finerty
Military Queen
Honorary Colonel

Queen Catherine and Escort,
Dick Laughton





Miss Judy Baker
Lady-in-Waiting
Honorary Lt. Colonel

Lady-in-Waiting Judy receives bouquet while military court looks on.





DUCHESS SHARON STREET
 HONORARY CADET
 MAJOR

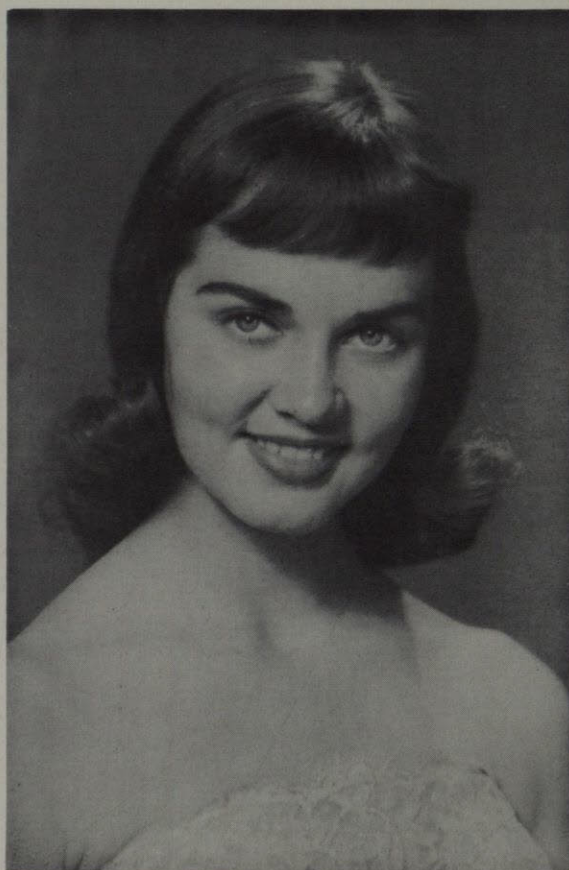

DUCHESS KAY YOUNG
 HONORARY CADET
 MAJOR



DUCHESS JAN BREEDLOVE
 HONORARY CADET
 MAJOR

Queen Catherine and her entire court pause a moment for the photographer.





PRINCESS BETTY DAVIS
HONORARY CADET
CAPTAIN



PRINCESS HOPE SOULE
HONORARY CADET
CAPTAIN

QUEEN CATHERINE
OF THE HOUSE OF FINERTY
RECEIVES HER CROWN



PRINCESS MARTHA LOU FLORENCE
HONORARY CADET
CAPTAIN



The First Battle Group are: 1st row (l. to r.) Bobbie Waller, Joseph S. Armijo, Roberto D. Dominguez, Jose G. Rivera, Ralph G. Merasida, Robert L. Calhoun, John F. Hall, and Fred Canales. 2nd row: (l. to r.) William M. Furman, Gary P. Welsh, George F. Aikin, Roy D. Gibson, Monte L. Martin, George R. Moran, Ernest S. Holmes III, and George U. Arms.

SCABBARD AND BLADE FURTHERS INTEREST IN MILITARY EDUCATION

Scabbard and Blade is the National Military Honor Society with local chapters located in most leading colleges and universities throughout the United States. Its purpose is to develop and foster the ideals and practices of military education in the country, and to spread intelligent information concerning the military requirements of the United States.

The Second Battle Group are: 1st row (l. to r.) Frank Gonzales, Felix Canales, Eduardo Bejerano, Rudolpho Gonzales, Jr., Francis A. Shunk, Alfred G. Parra, Jr., George K. Martch, James F. Beetle, William J. Huff, and Leopoldo A. Soto.



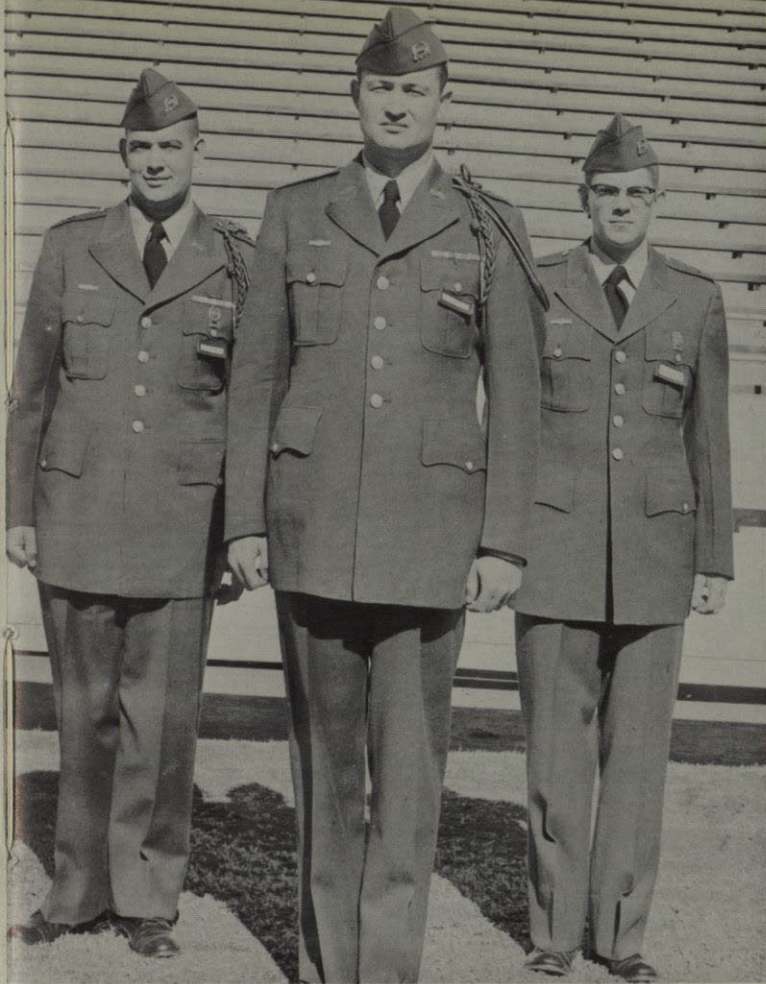

1st Battle Group Staff
 Ernest S. Holmes III, Executive Officer
 Gary P. Welch, Commander
 John R. Mitchell, Adjutant

BATTLE GROUP

STAFFS

LEAD COMPANIES

2nd Battle Group Staff
 Charles R. Sullivan, Executive Officer
 George K. Martch, Commander
 James F. Bettie, Adjutant

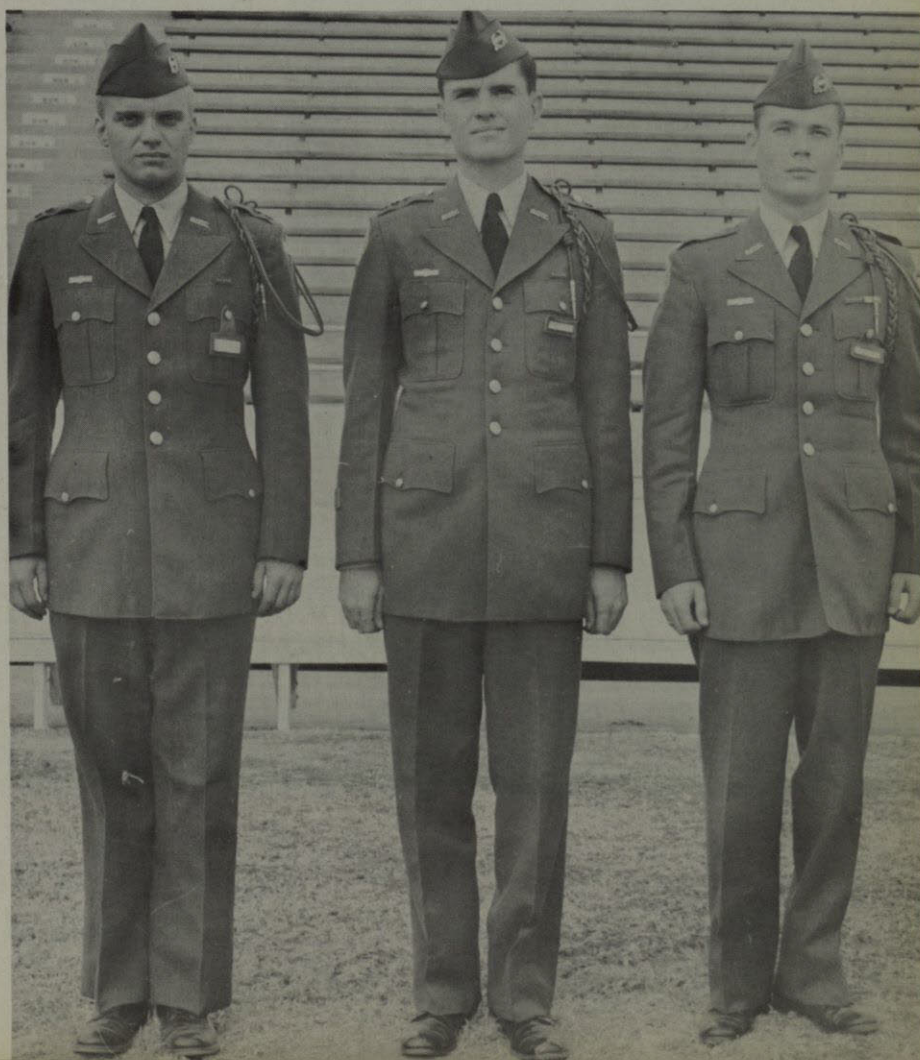



(l. to r.) Henery Dominguez, William H. Haight,
Andy Livingston, and John E. Greathouse.

FIRST BATTLE GROUP



(l. to r.) Robert E. McCleskey, Ruben F. Vela,
Mike R. Morton and Terry O. Lowe.

SECOND BATTLE GROUP



COMPANY "A"

1st BATTLE GROUP

MS IV

Aiken, G. F.
 Dominguez, R.
 Duchouquette, R.
 Furman, W. M.
 Malooly, J.
 Thompson, J.

MS III

Fashing, J.
 Hamilton, D.
 Linebaugh, J.
 Sandell, R.
 Sartor, T.
 Schmidt, J.
 Vechione, W.

MS II

Barnes, R. L.
 Benson, C.
 Boatright, J.
 Chamness, J. W.
 Fagelman, D.
 Fitch, J.
 Gonzales, A.
 Hernandez, H.
 Higgins, C.
 Jones, T.
 King, E.
 Lundell, R.
 Melton, D.
 Rosado, J.
 Schinas, J.
 Seddon, N.
 Snodgrass, W.
 Wiseman, E.

MS I

Barrueta, M.
 Christian, H.
 Clarke, P.
 Franco, R.
 Furman, J.
 Garner, G.
 Gillis, T.
 Gracy, J.
 Halaby, G.
 Hardie, E.
 Holmesly, T.
 Howell, J.
 Irby, J.
 Jackson, B.
 Jiminez, L.
 Johnson, A.
 Kerr, P.
 Knapp, T.
 Locker, M.
 Morris, K.
 O'Sullivan, J.
 Owens, D.
 Salazar, M.
 Scroggins, J.
 Sepulveda, E.
 Shutt, A.
 Trayler, B.
 Watkins, J.
 Worley, P.



COMPANY "B"

1st BATTLE GROUP

MS IV

Arms, G.
Davidson, D.
Fulton, C.
Moran, B.
Roddy, F.
Sierra, B.
Webb, P.

MS III

Calhoun, R.
Krutilek, S.
Pavia, M.
Waller, B.
Wolfe, E.

MS II

Bowman, P.
Catania, D.
Demo, A.
Elliston, P.
Gibson, M.
Hamilton, H.
Howe, M.
Johnson, F.
Livingston, A.
McLeod, P.
McVeigh, J.
Morrison, G.
Navar, J.
Navarro, R.
Sullivan, J.
Wheatley, J.
Wilson, W.
Young, R.

MS I

Allen, K.
Amparan, L.
Bernshausen, D.
Burkhart, M.
Castaneda, E.
Correa, A.
Escontrias, M.
Flores, A.
Fresquez, D.
Greathouse, J.
Howorth, D.
Johnson, M.
Kowalewski, F.
Lieberman, L.
Merrem, F.
Murillo, A.
Negrete, B.
Parks, H.
Roberts, D.
Rodriguez, C.
Sorensen, R.
Tellez, R.
Tovar, W.
Van Sickle, B.
Vetter, B.
Word, A.



COMPANY "C"

1st BATTLE GROUP

MS IV

Armijo, J.
 Canales, Fred
 Gibson, R.
 Hall, J.
 Martin, M.
 Miranda, R.
 Rivera, J.

MS III

Cruz-Aedo, F.
 Fineberg, H.
 Harris, J.
 Luttrell, R.
 Pena, V.
 Warren, R.

MS II

Aguirre, M.
 Black, C.
 Cooper, H.
 Haight, W.
 Leal, A.
 Lopez, L.
 Maddox, E.
 Olivas, R.
 Rabie, G.
 Ramos, S.
 Rede, H.
 Rocha, E.
 Saucedo, H.
 Tejada, D.
 Valenzuela, G.
 Woolsey, S.

MS I

Alvarez, D.
 Benevidez, J.
 Blanco, A.
 Browning, J.
 Brunner, G.
 Dautrich, L.
 Dominguez, J.
 Evans, K.
 Gomez, R.
 Goytia, A.
 Jurado, H.
 Madrid, A.
 Madrid, X.
 Martinez, G.
 Munoz, P.
 Norte, A.
 Quinn, P.
 Pena, F.
 Portillo, R.
 Rhutasel, D.
 Rodriguez, A.
 Rodriguez, E.
 Rosen, B.
 Salinas, J.
 Sims, W.
 Trellanes, L.
 Wahlen, B.

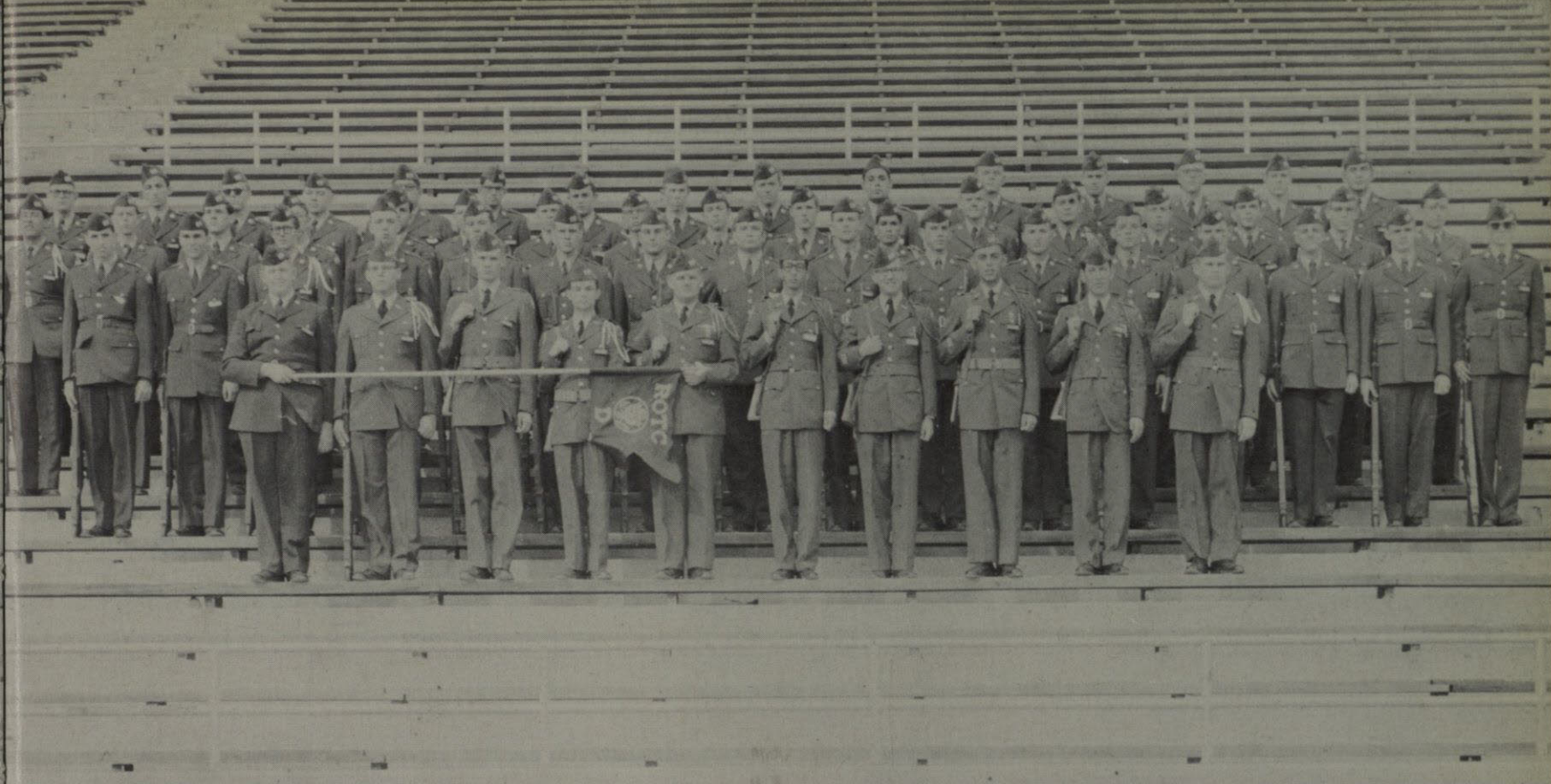

MS IV

Gray, R.
Hardie, L.
Napoles, A.
Patton, R.
Porrás, J.
Sloan, C.
Soto, A.
Sullivan, G. E.

MS III

Gaston, P.
Paynter, P.

MS II

Arriaga, J.
Brown, J.
Cole, P.
Dishart, L.
Hartley, M.
Heiler, B.
Horak, C.
Orton, R.
Reiff, R.
Seamans, H.
Summerford, R.
Vela, R.
Velez, R.

MS I

Adair, D.
Aldredge, R.
Arciniega, M.
Barham, G.
Bell, M.
Biediger, D.
Bornstein, R.
Carter, J.
Chacon, F.
Church, T.
Del Hierro, C.
De Weerd, T.
Escobar, J.
Fields, C.
Franco, R.
Gutierrez, D.
Highsmith, J.
Hornedo, M.
Hunter, H.
Keelen, M.
Kendall, J.
Kielly, D.
Krauss, M.
Lindan, D.
Lowe, T.
Lunsford, T.
Maldonado, F.
McClesky, R.
Meyers, E.
Morton, M.
Peters, R.
Price, B.
Sanchez, J.
Sterling, J.
Stone, W.
Sturtz, B.
Vigerust, D.

COMPANY "D" **SECOND BATTLE GROUP**

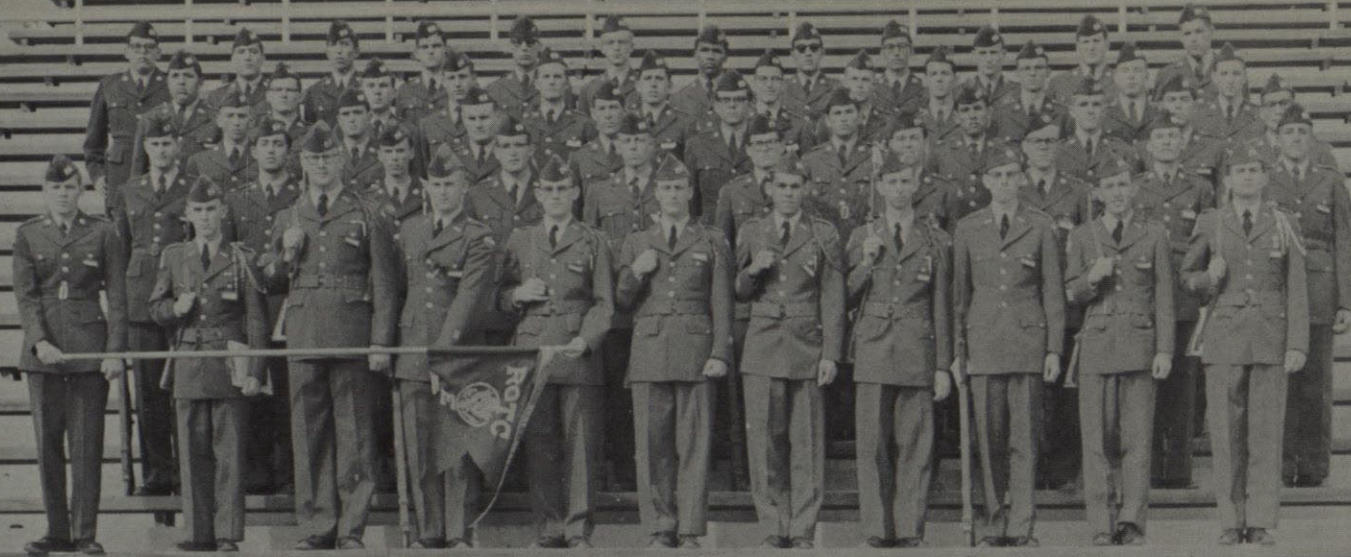

MS IV

Hansen, J.
Huff, W.
Lewis, B.
Parra, A.
Shunk, F.
Vela, R.
Whitson, J.

MS III

Creighton, W.
Daugherty, R.
Fingirle, B.
Powell, A.
Wright, D.

MS II

Arrellanes, T.
Bruce, W.
Conner, J.
Davis, J.
Gonzales, R.
Kineaid, J.
Knox, L.
Lopez, Armando
Reskey, R.
Valles, A.

MS I

Alvarez, F.
Aranda, J. .
Bell, H.
Brownlow, R.
Cagle, C.
Cagle, T.
Cartwright, W.
Cathey, L.
Cherry, B.
Covey, R.
Dominguez, L.
Duarte, R.
Enriquez, E.
Evans, W.
Franco, J.
Gillian, J.
Gonzales, R.
Grissom, B.
Henry, T.
Highsmith, F.
Holcomb, D.
LaGrange, R.
Lewis, W.
Martinez, M.
Mitchell, R.
Morton, P.
Nelson, J.
Nordmarkey, M.
Padilla, F.
Prince, G.
Ramos, A.
Rayon, P.
Rodgers, R.
Roe, G.
Rubio, R.
Sims, S.
Starnes, W.
Williams, R.
Witherspoon, K.
Womack, C.

COMPANY "E" SECOND BATTLE GROUP



MS IV

Bejarano, F.
Canales, Felix
Gonzales, A.
Gonzales, F.
Gonzales, R.
Howard, J.
Marshall, J.
McCallick, F.

MS III

Guidry, G.
Jones, R.
Laughman, R.

MS II

Goodloe, H.
Goodloe, K.
Hughes, R.
Iwanaga, G.
Lee, T.
Leiter, G.
Madrid, L.
Olivas, R.
Rettig, H.
Saab, F.
Sparti, J.

MS I

Adams, G.
Arvin, J.
Brantley, L.
Brayman, A.
Brown, C.
Biehrle, J.
Buring, D.
Byers, L.
Carrasco, R.
Delgado, A.
Delgado, E.
Estridge, R.
Follett, W.
Fuentez, J.
Garcia, A.
Gomez, J.
Gonzales, R.
Goodrich, L.
Graham, J.
Lopez, A.
Manriquez, G.
Mendoza, M.
Olivas, A.
Palacios, N.
Payan, F.
Ramirez, H.
Renteria, R.
Roberts, W.
Rozales, J.
Salvatti, F.
Service, W.
Silva, R.
Smiley, R.
Smith, J.
Solis, E.
Soto, E.

COMPANY "F" SECOND BATTLE GROUP

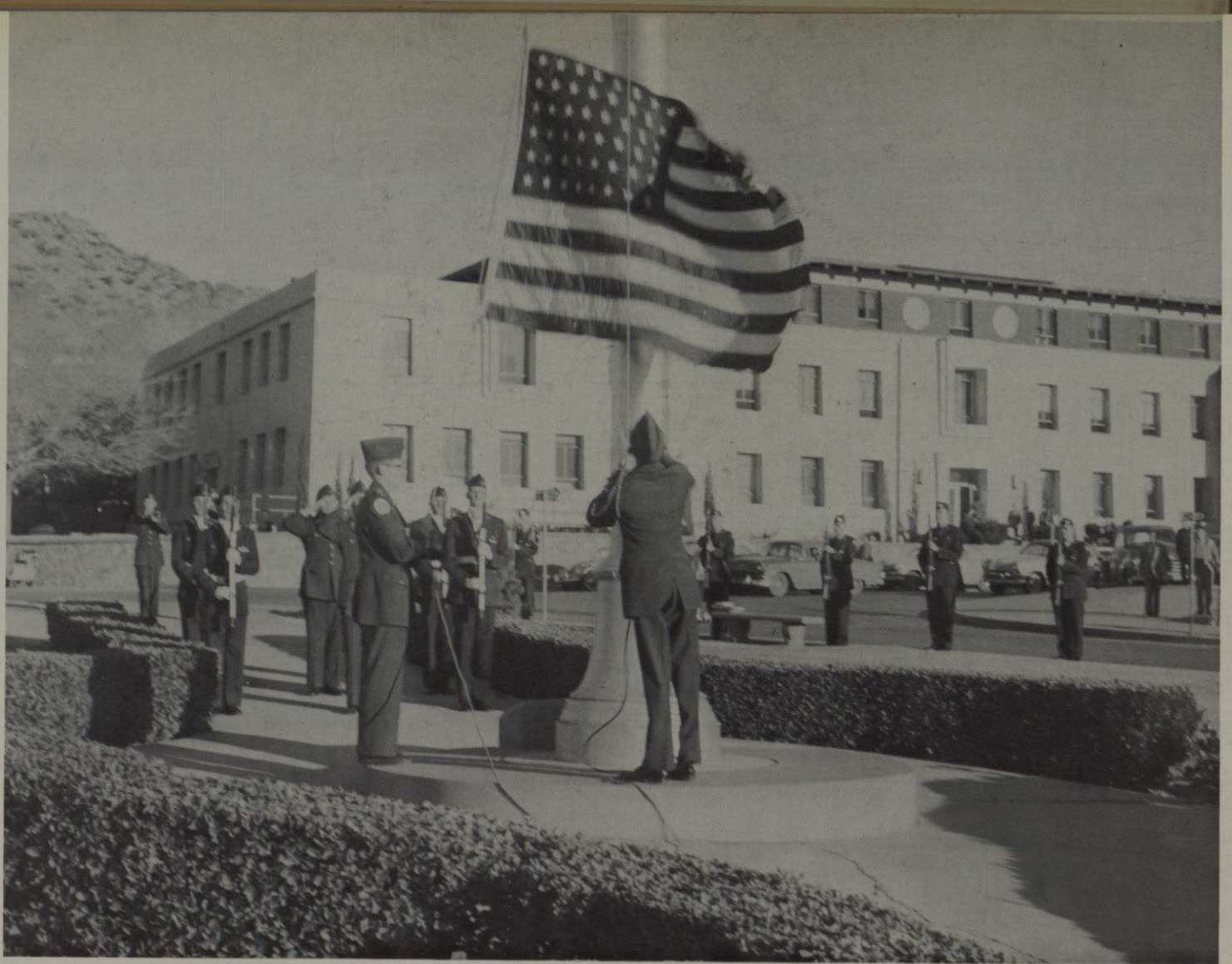

Up go the Stars and Stripes!

ATTENTION!





Row 1: (l. to r.) Gabriel Manriquez, George Brunner, and Paul McLeod.

Row 2: (l. to r.) James Davis, Hobart Hamilton, Javier Arriaga, Tom Knapp, and Joe Sparti.

PERSHING RIFLES

Row 1: (l. to r.) Ken Allen, Douglas Biediger, Enrique Hernandez, Allen Shutt, Michael Martinez, William Smiley, and David Tejada.

Row 2: (l. to r.) John Wheatley, Parker Cole, Alan Powell, Bob Waller, Ray Warren, Robert Gray, and Francis Roddy.



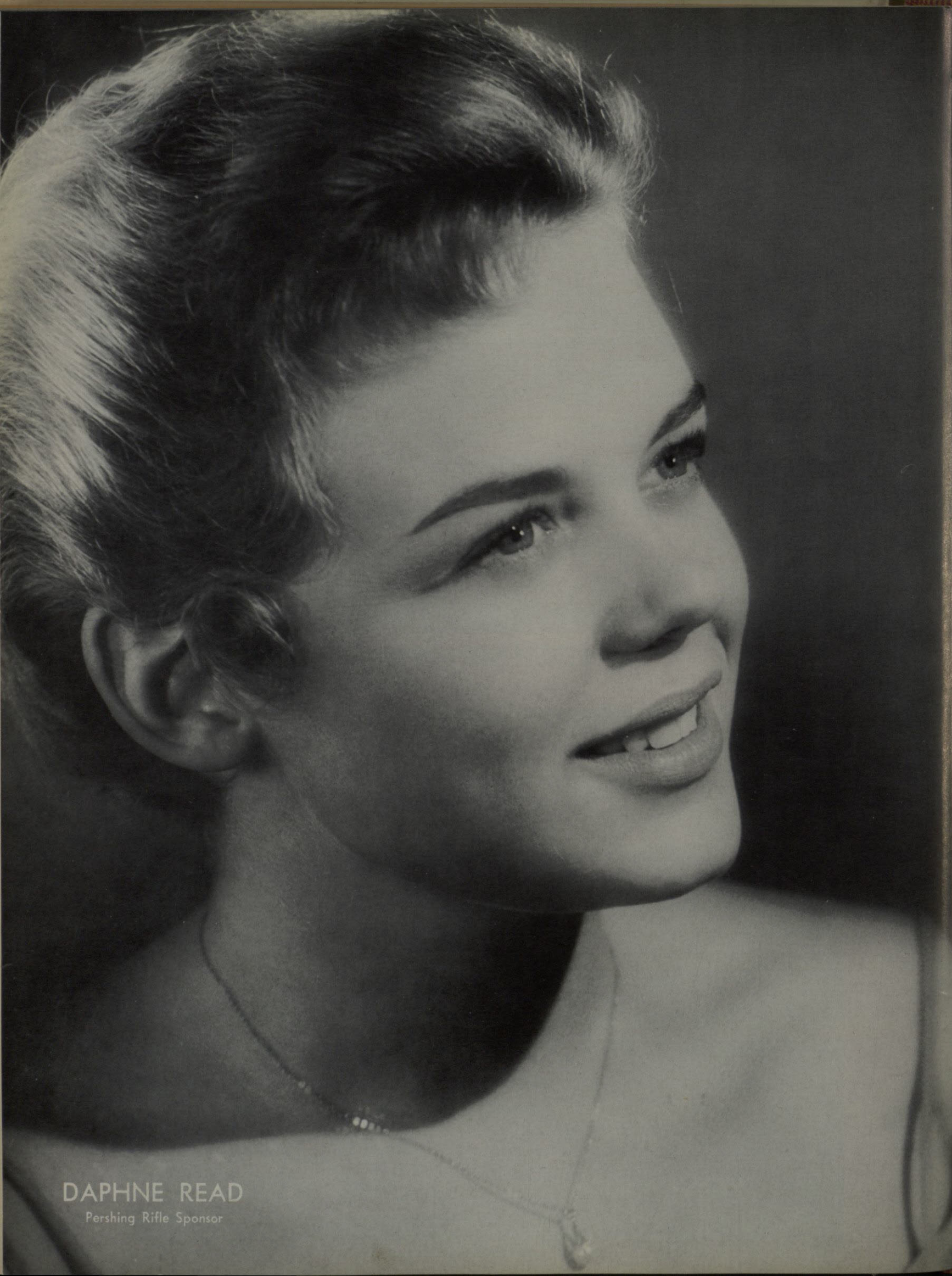

DAPHNE READ

Pershing Rifle Sponsor



MILITARY SCIENCE AND TACTICS

SPORTS





MIKE BRUMBELOW
Athletic Director

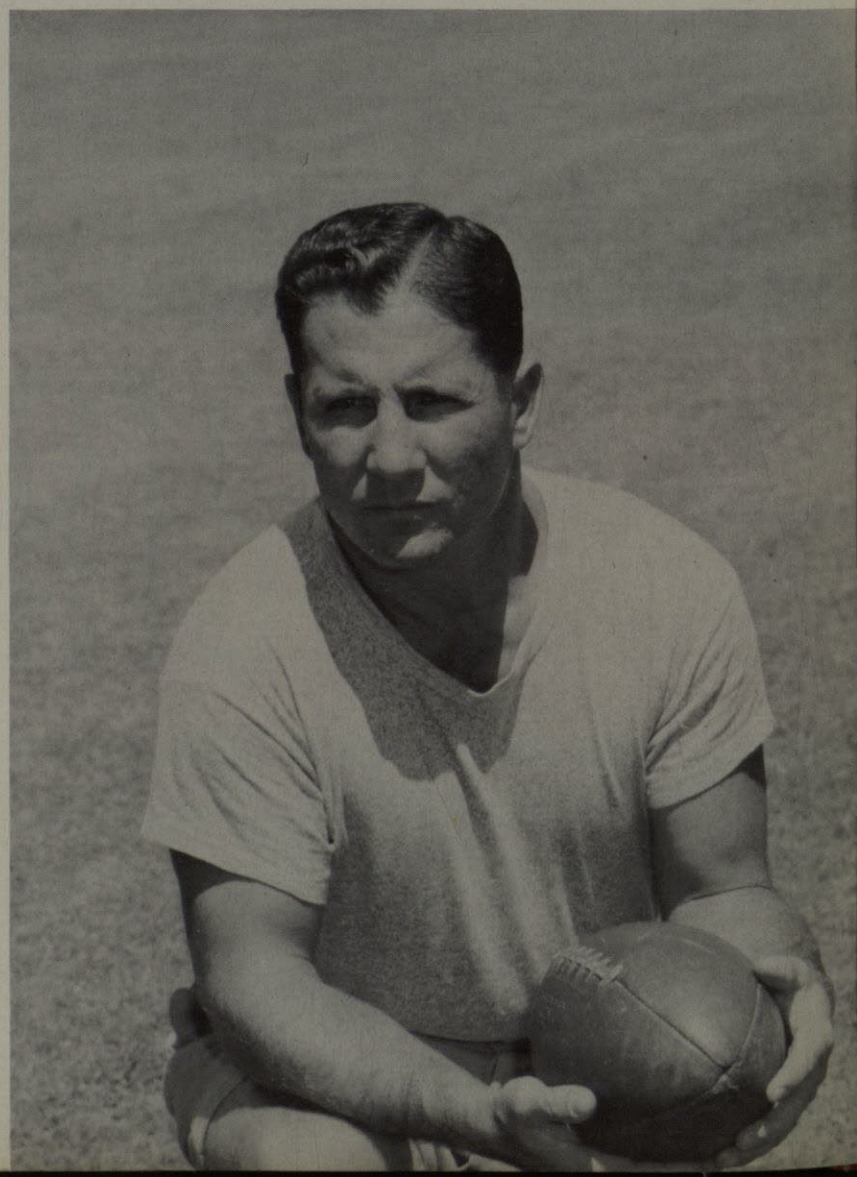

BEN COLLINS
Head Football Coach

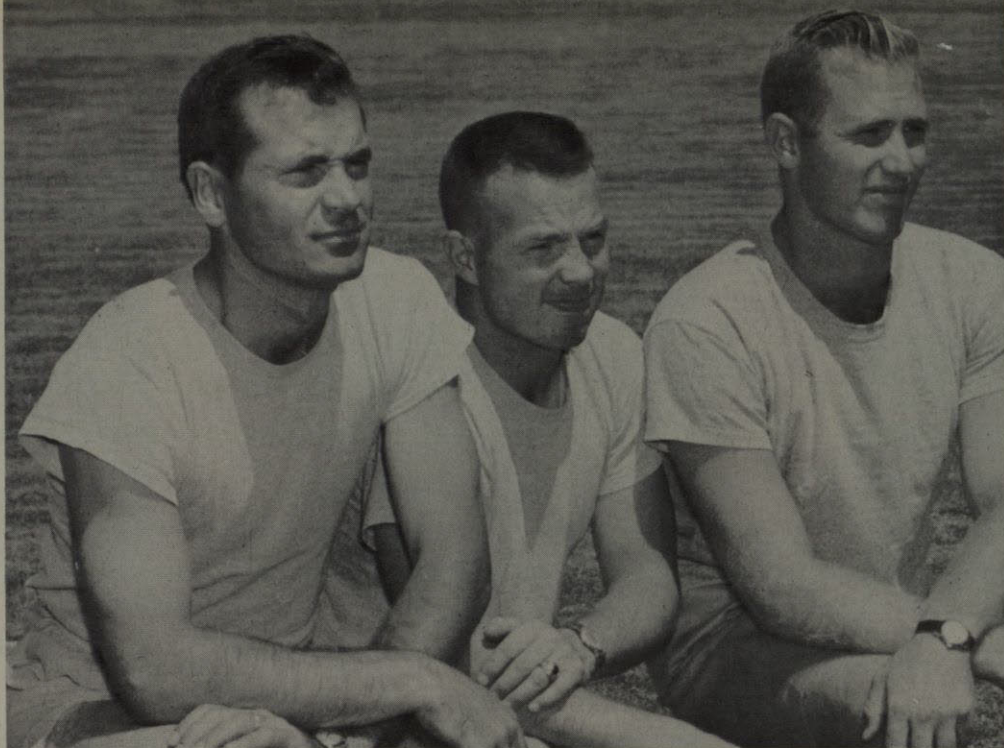

(l. to r.) Jimmy Walker, end coach; Billy Bob Plumbley, backfield coach; Kenneth George, line coach.

COACHING STAFF

A view of Kidd Field at one of its quieter moments.

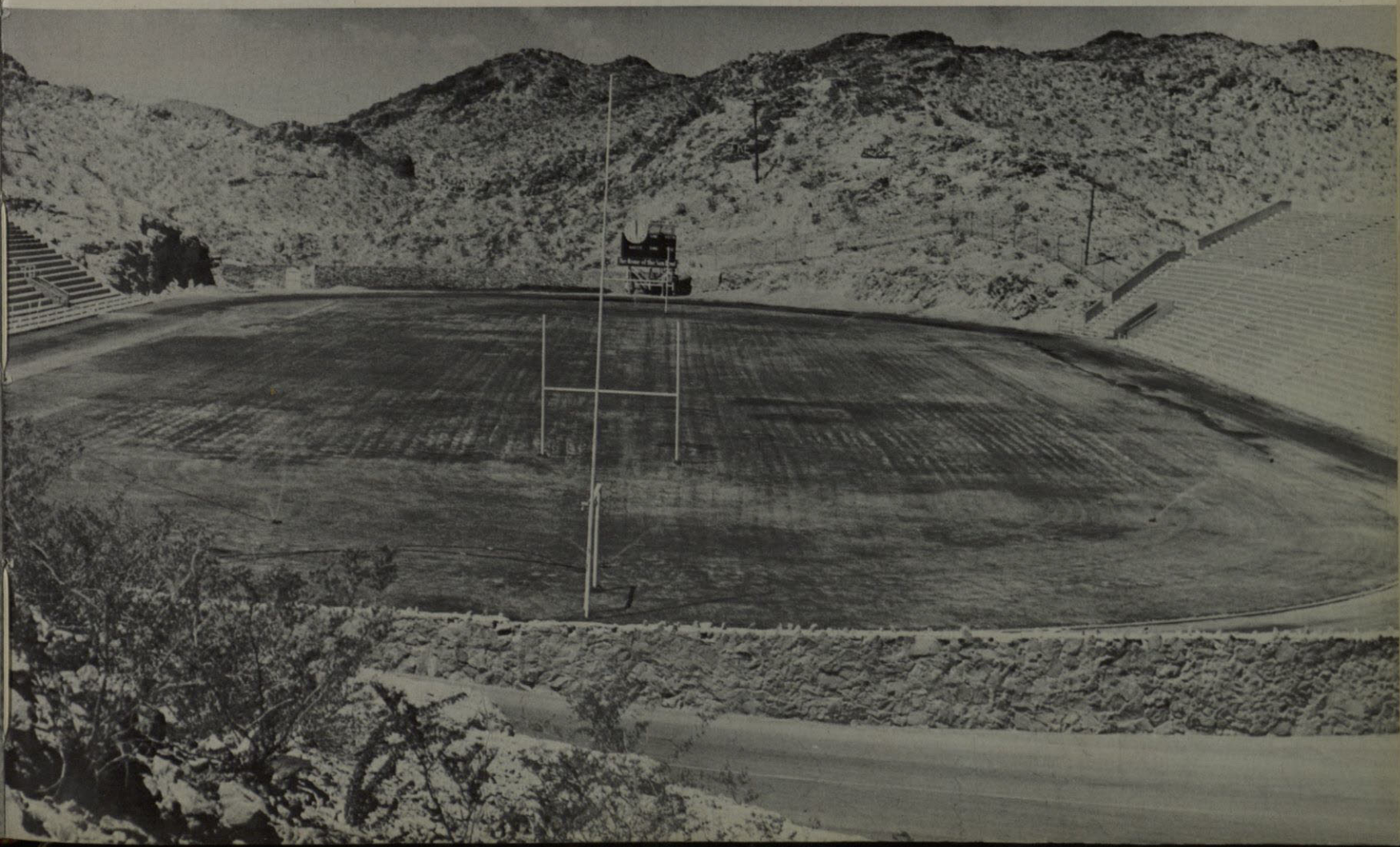



JOHN FURMAN
Quarterback

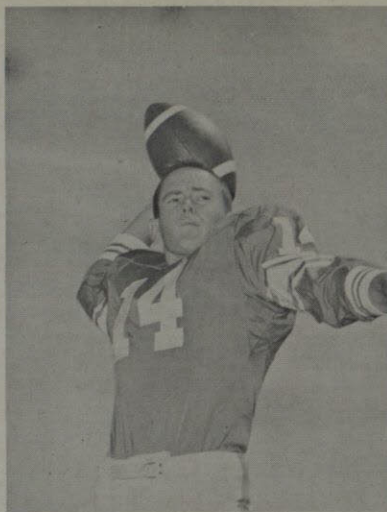

TILMON KIRBY
Quarterback

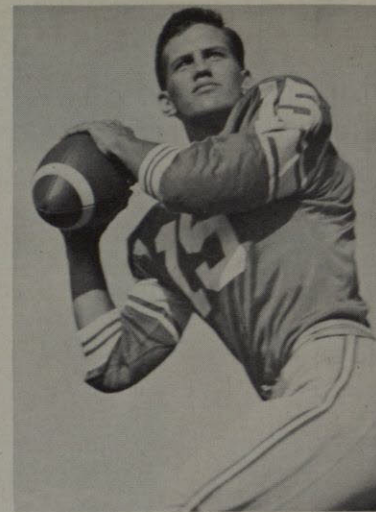

GERVIS GALBRAITH
Quarterback



LARRY MEEKS
Halfback



BOB LARABA
Quarterback



JAMES RATLIFF
Halfback

Miners storm out to defend crown.

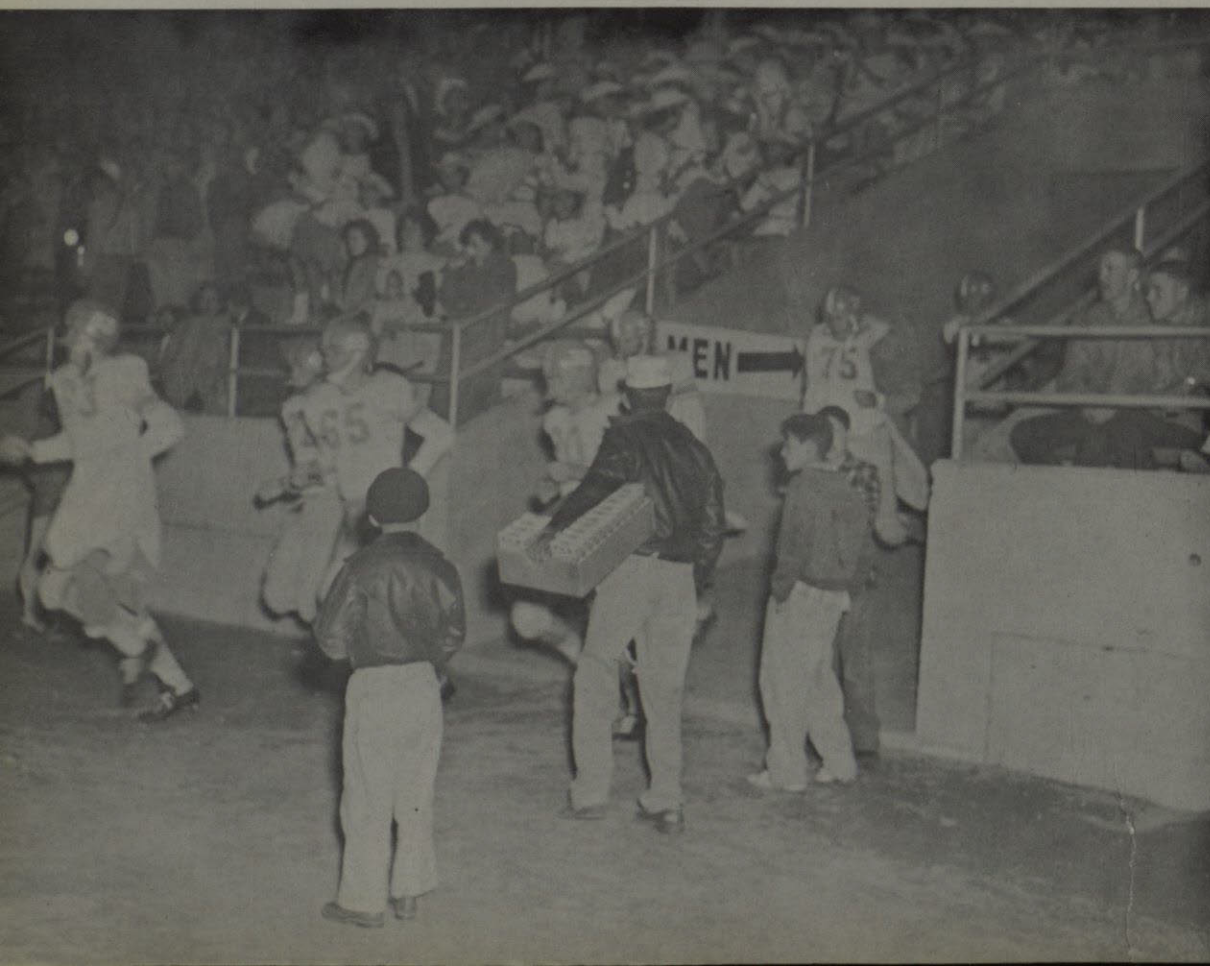

NTS Drops TWC, 26-8

The North Texas State Eagles marred the Miners' opening game and at the same time broke the series deadlock between the two teams.

In the fourth quarter Dick Martin scored the Miner touchdown and Gervis Galbraith ran for the extra two points, leaving the final score 26-8.

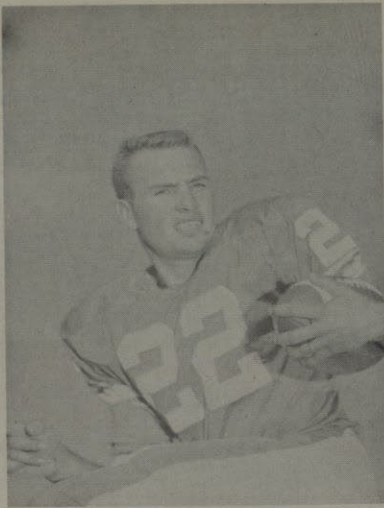

JIMMY BEVERS
Halfback

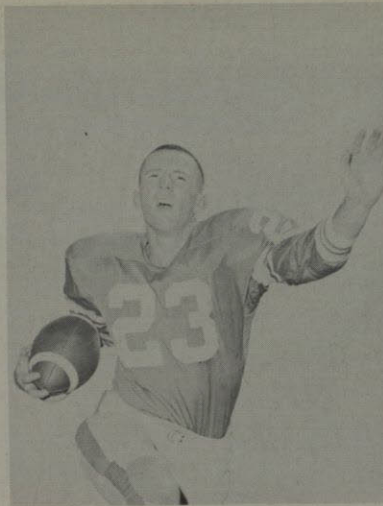

DEL WILLIAMS
Halfback



CHARLES BRADSHAW
Fullback



JACKIE MEEKS
Halfback

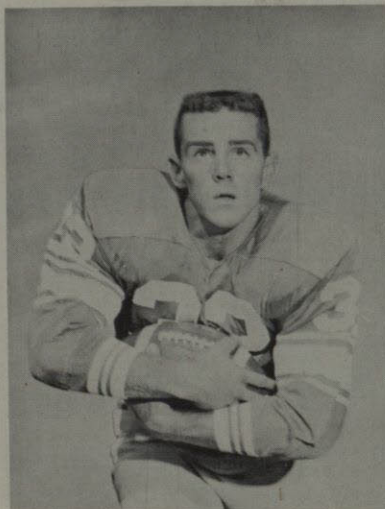

DICK MARTIN
Fullback

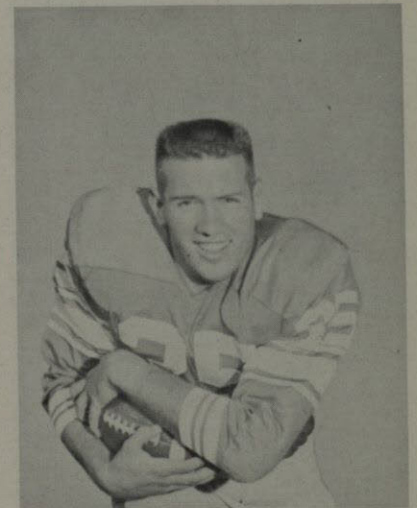

STEVE PURSLEY
Halfback

Turn Loose!



Miners Beat Lobos, 15-6

In their second game, the Miners evened out their record at one win and one loss.

Jackie Meeks and Bob Laraba scored the TWC touchdowns, and Laraba passed to Lee Allen Jones for the two-point conversion.



CHARLES McCALMONT
Fullback

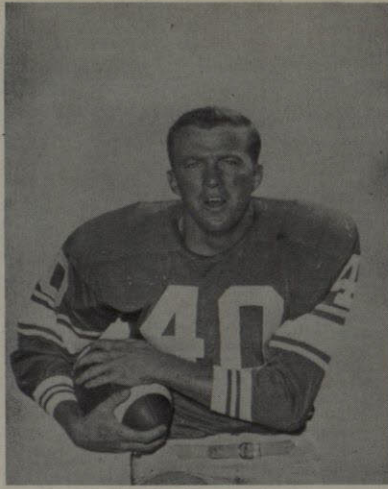

JERRY PRATT
Halfback

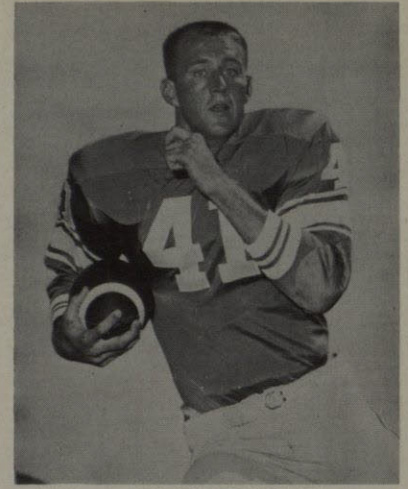

GENE WILLIAMS
Halfback

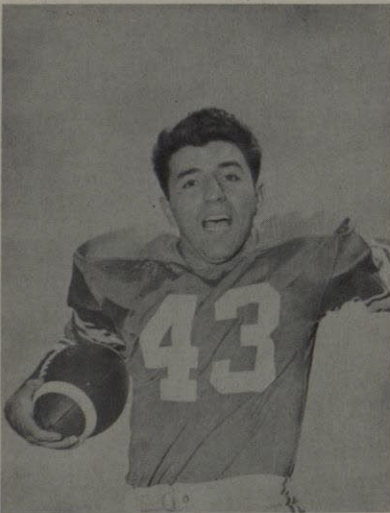

NICK TATE
Halfback

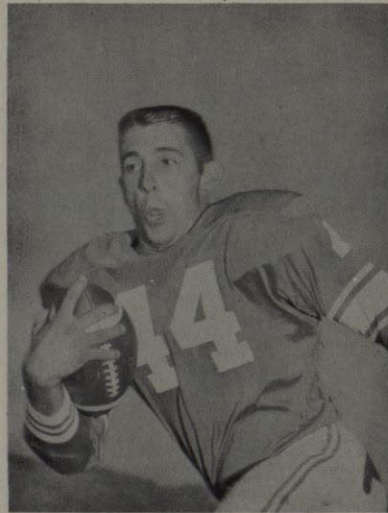

GLENN REED
Fullback

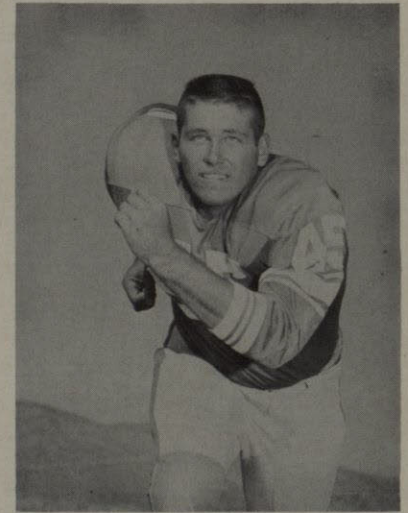

JOE BARNES
Fullback



Wildcats Down Miners, 14-6

The Abilene Christian Wildcats defeated the Miners after a scoreless first half.

John Furman passed to Lee Allen Jones for the first score of the game but Abilene Christian came back for two more touchdowns and the victory.

No pushing please!

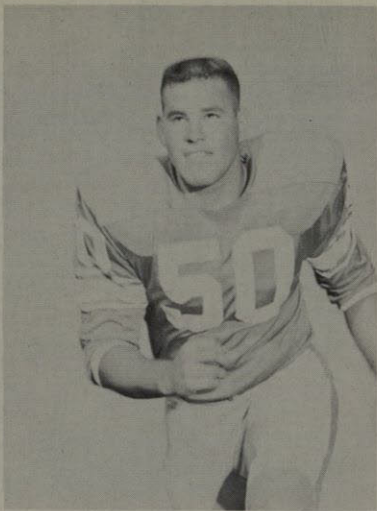

POOL WEBB
Center
All Conference



DARRELL CONGER
Center



KYLE ELLIS
Center



BILLY RIGGS
Center

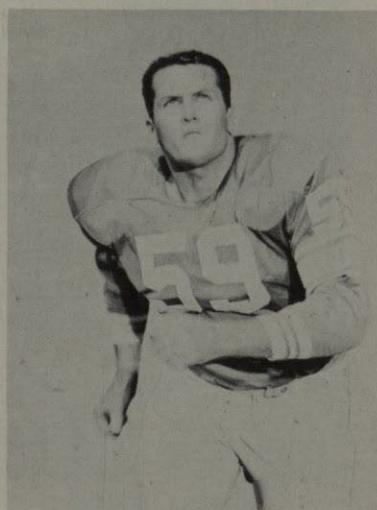

JACK MCKAY
Center

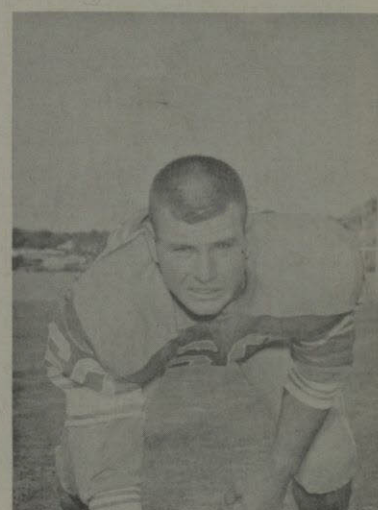

JOHN YOUNG
Guard

Touchdown!

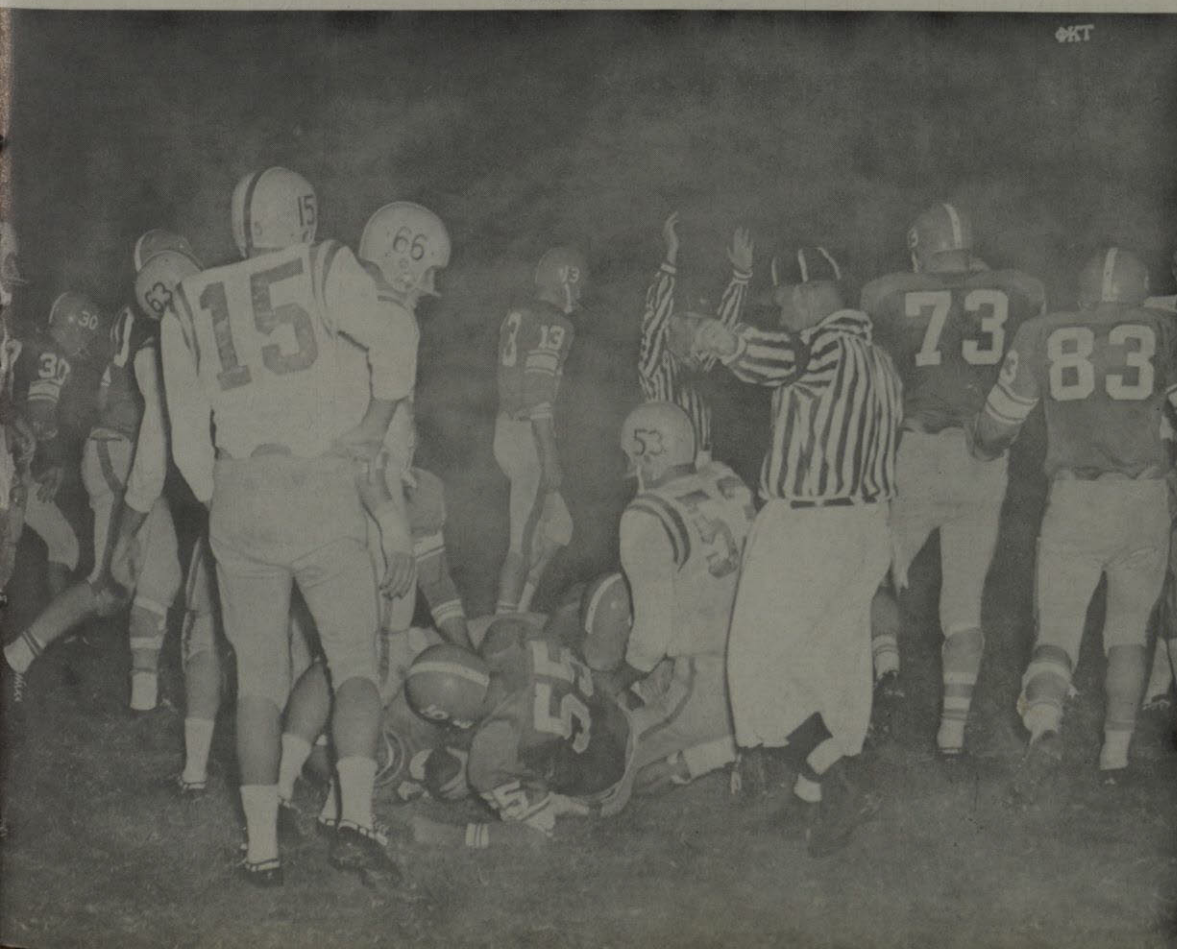

Miners Smash Buffaloes, 29-12

The use of alternate teams by TWC proved successful in the game against West Texas State.

Bob Laraba scored three of the Miner touchdowns and passed to Jackie Meeks for the other.

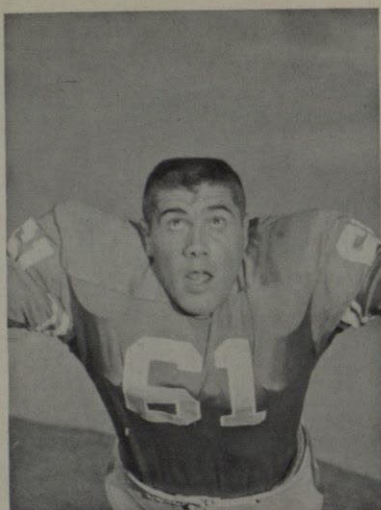

BILL HANNON
Guard

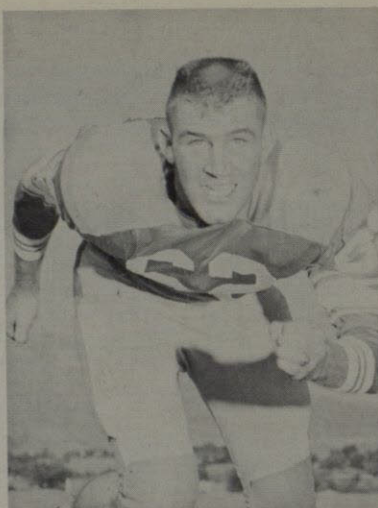

AARON CRANFORD
Guard



DOYLE WATKINS
Guard



CLIFTON DARDEN
Guard



JOHN COWAN
Guard

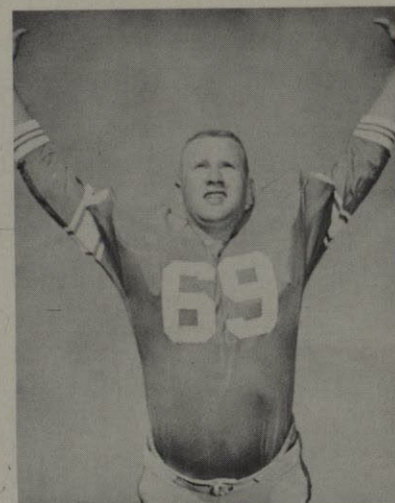

BILL LEWIS
Guard

Aggies Defeat Miners, 17-16

A 13-yard field goal by New Mexico A&M provided the margin for victory in the Aggie-Miner contest.

The Miners scored first with a safety, but the Aggies led at half time, 14-8. Their field goal came in the second half and they were able to hold the Miners off at the end of the game.



Let's play ball!



DAN BOYD
Tackle

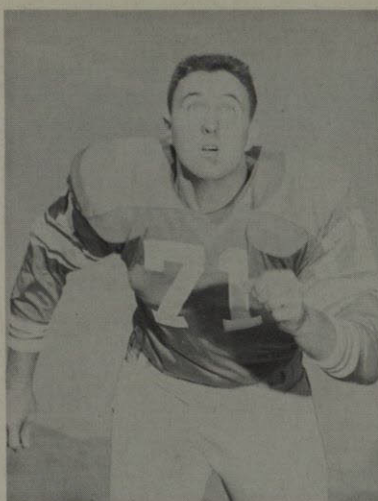

NOEL BARFIELD
Tackle



JIM JOHNSON
Tackle

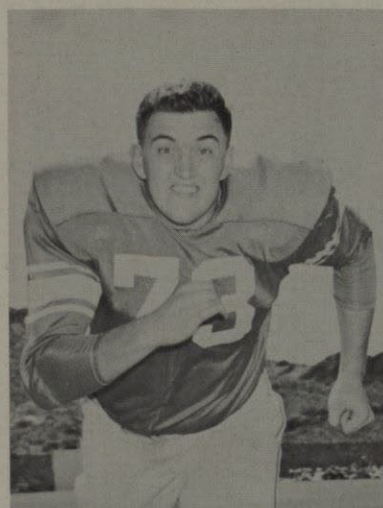

ROBERT BOBO
Tackle
All Conference

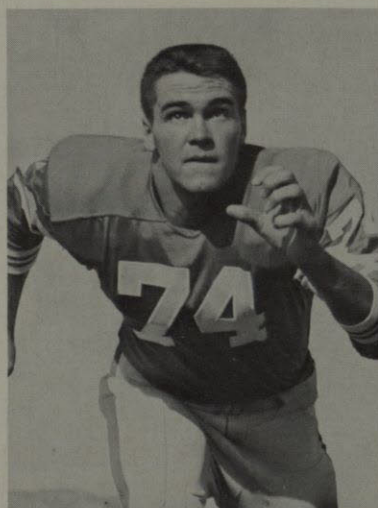

JAMES HARVEY
Tackle

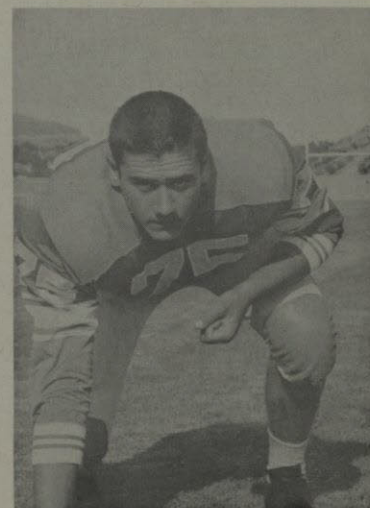

DON McGEHEE
Tackle



H-SU Defeats Miners, 14-6

Hardin-Simmons handed the Miners their second conference loss. The Cowboys led 14-0 at the half.

Larry Meeks scored the Texas Western touchdown in the fourth quarter.

A bad arm didn't stop him!

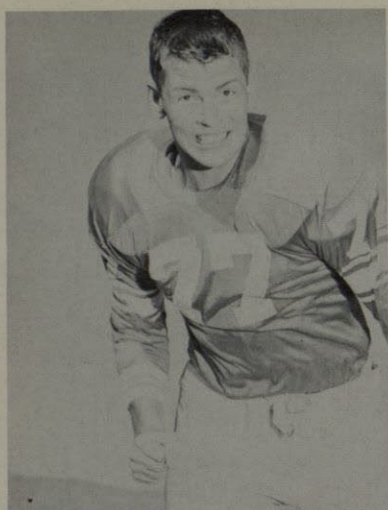

RONNIE ALLDREDGE
Tackle

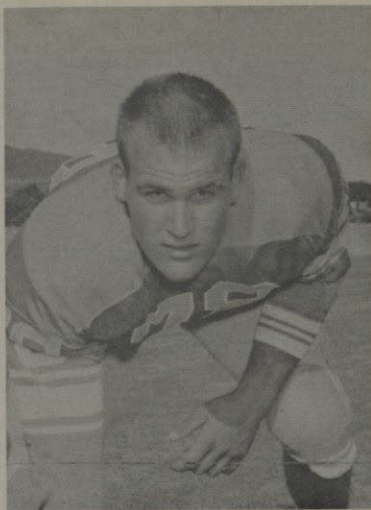

BILL KING
Tackle



ALDEN GEORGE
Tackle



KENNETH ZARING
End



MIKE FURMAN
End

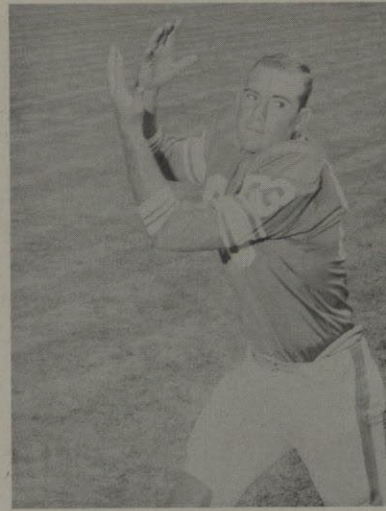

BENNIE LYBRAND
End

Tempe Beats TWC, 27-0

The Miners' fifth loss of the season came at the hands of the Sun Devils of Arizona State at Tempe.

The Arizona State game was followed by the line-up changes that put Bob Laraba at end and moved John Furman to first team quarterback.

Stop Him!

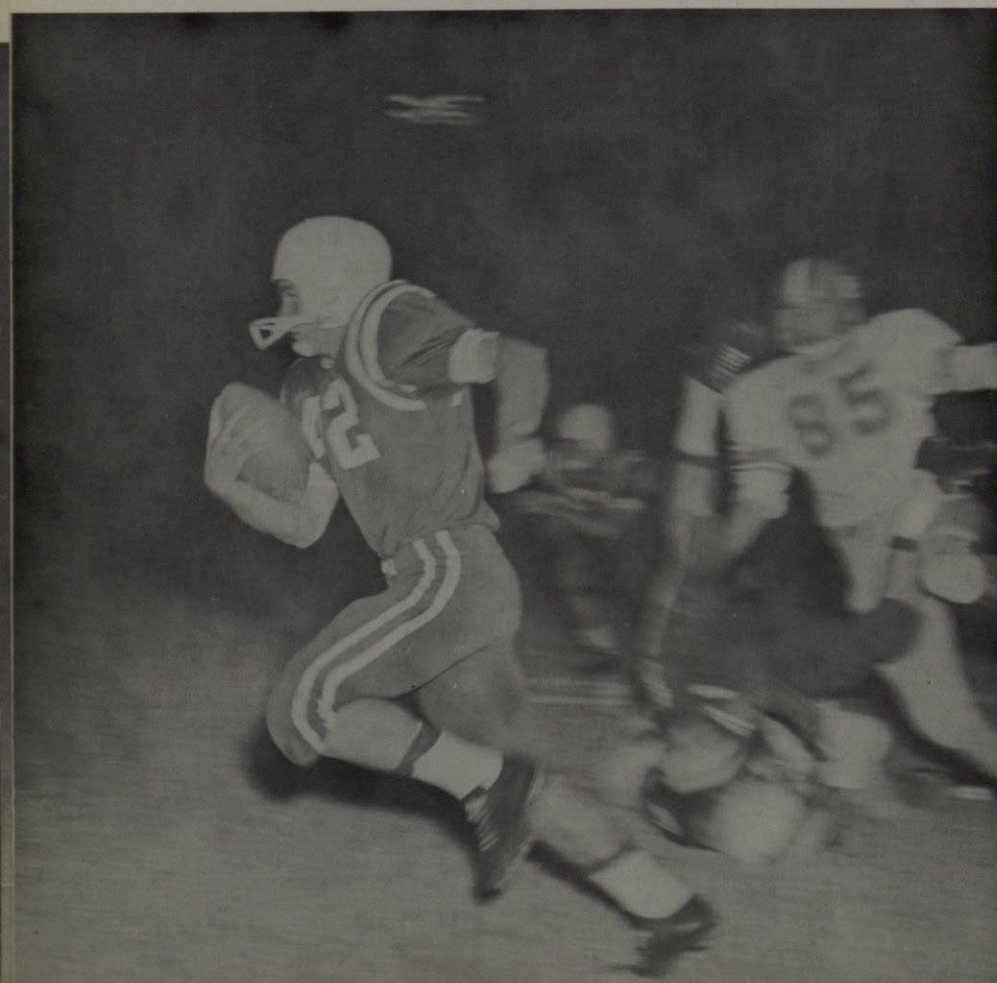



RICHARD ALSUP
End



TERRY PRATT
End

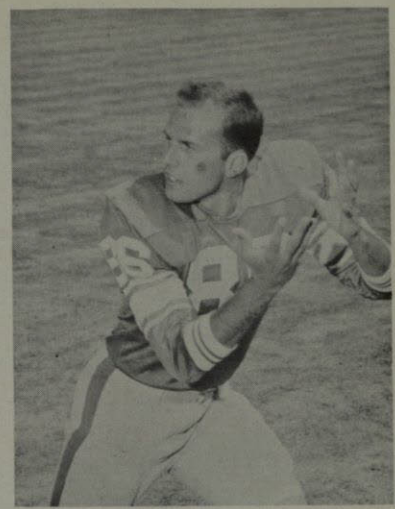

MANLIO DeSANTIS
End



PAUL PAXSON
End

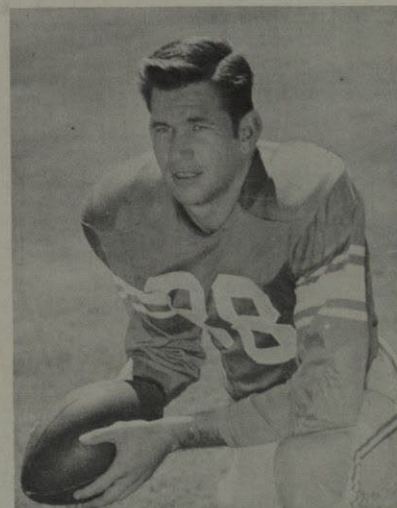

LEE ALLEN JONES
End

Arizona Defeats Texas Western, 14-12

Two missed extra point attempts cost the Miners a tie in the game against Arizona University.

Texas Western's scoring all came in the second half, both touchdowns being scored by Glenn Reed.

The Miners finished out the season with a loss to Trinity University.

Nothing can stop a Miner!





Ruthie Kaplan
Homecoming Queen



Duchess
SARA EAKER



Duchess
CHARLOTTE WALKER

H O M E C O M I N G

Duchess
JAN BREEDLOVE



Duchess
GLENDA ELDERIDGE





BONNIE TOMAN



BRENDA GROSE

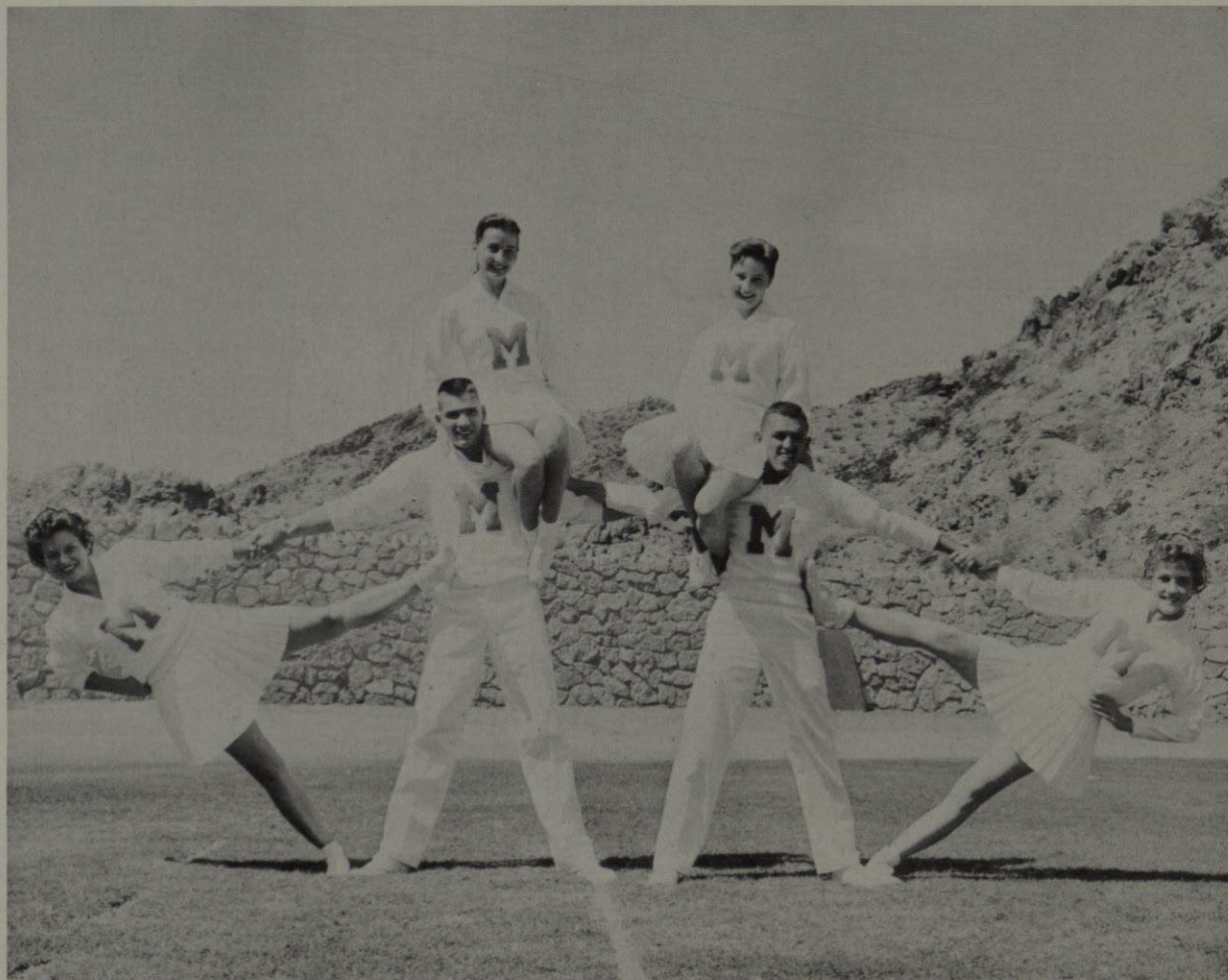

(L. to R.) Brenda, Paul Danios, Bonnie, Martha Lou, Bob Rios, and Eugenia.



MARTHA LOU FLORENCE



EUGENIA NIEHAUS



Row 1: Rosemary Morris, Nina Keeler, Rosalie Hurt, Lee Murphy, Druscilla Wright, Sharon Street, Kay Young, and Helen Alfrey, Betti Ann Davis.

Row 2: Patti Busch, Sue Richardson, Naomi Molina, Yvonne Yapor, Marsha Hail, Brenda Henderson, Susie Sims, Estella Flores, Sally Eiber.

Row 3: Beth Mead, Sandra Treadwell, Ann Treece, Alice Reinhart, Jane Cram, Dee Ann Stevens, Glynda Parker, Patt McNamara.

Row 4: Sue Bolton, Ronda Cole, Sandra Chatterton, Nancy Latham, Gail Davis, Diane Fisher, Gretchen Winnat, Ruthie Kaplan, Natalie Winter.

Row 5: Janet Taylor, Judy Moore, Faye Higgins, Emmy Knotts, Ann Parsons, Nancy Schaffer and Kay Knight.



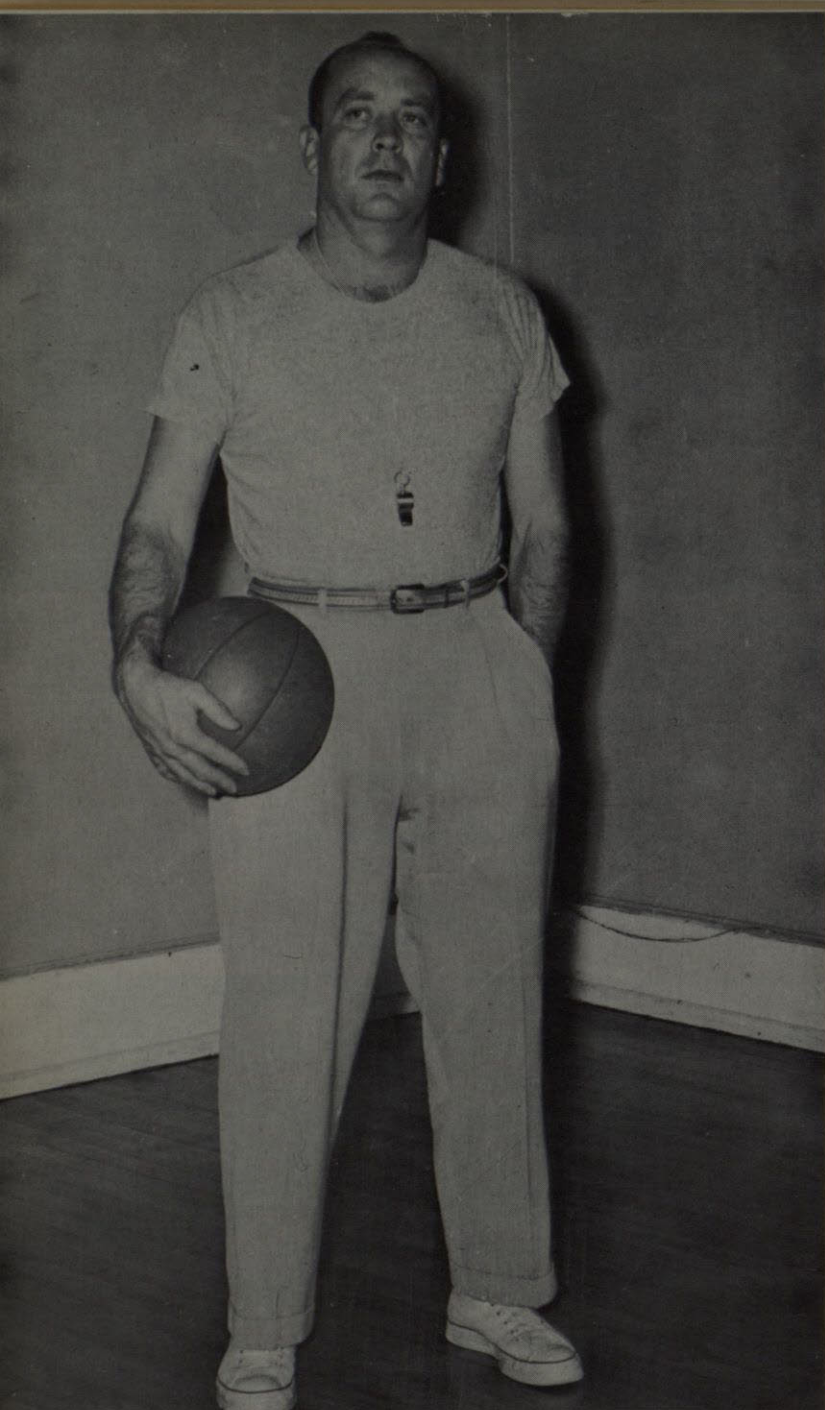

VARSITY BASKETBALL RUNNERS UP IN BORDER CONFERENCE

Coach
GEORGE McCARTY

The 1958-59 Varsity Basketball Team

Left to right: Don Martin, Hans Fields, John Corcoran, Jon Sanders, captain; Don Vollintine, Bobby Knight, Don Burgess, Jack Burgess, Jerry Gilley, Charles Brown.

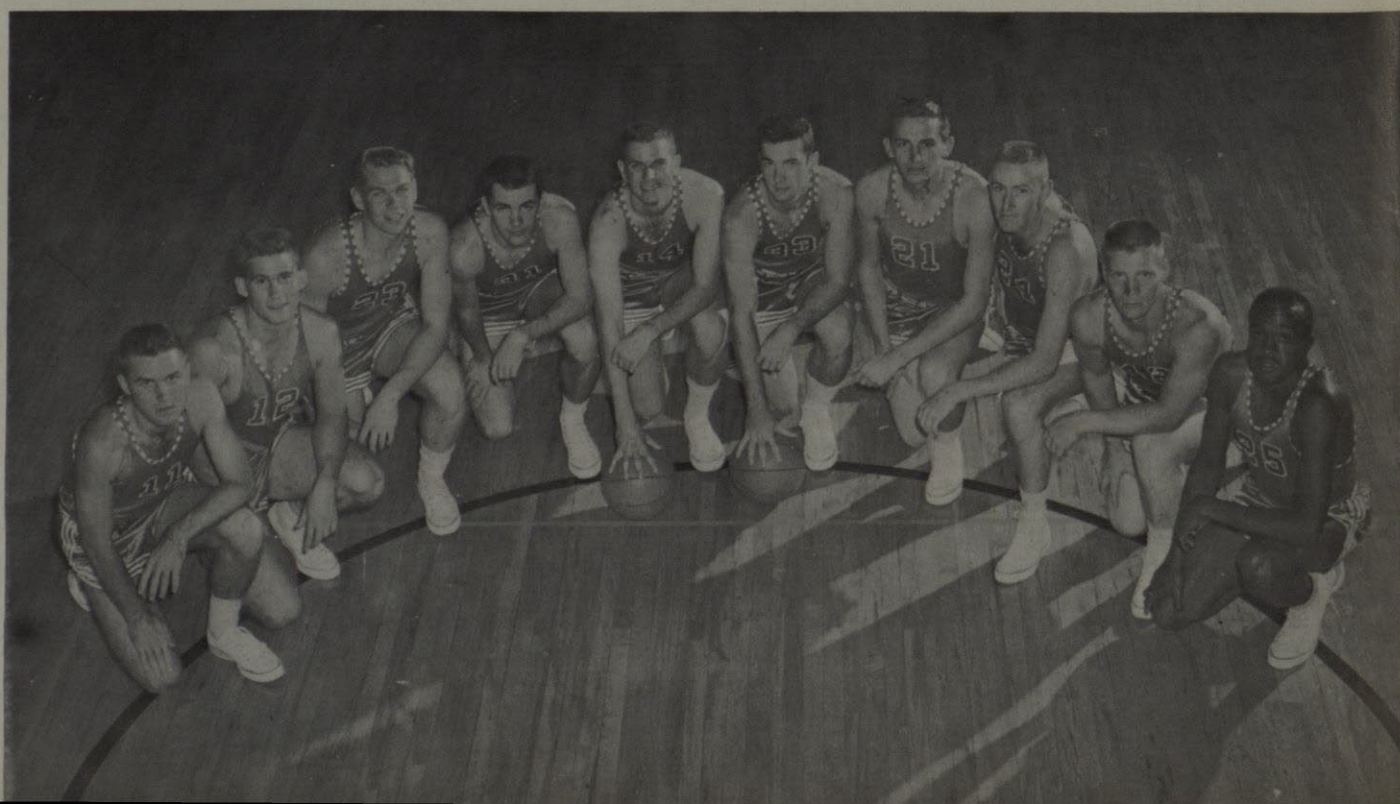

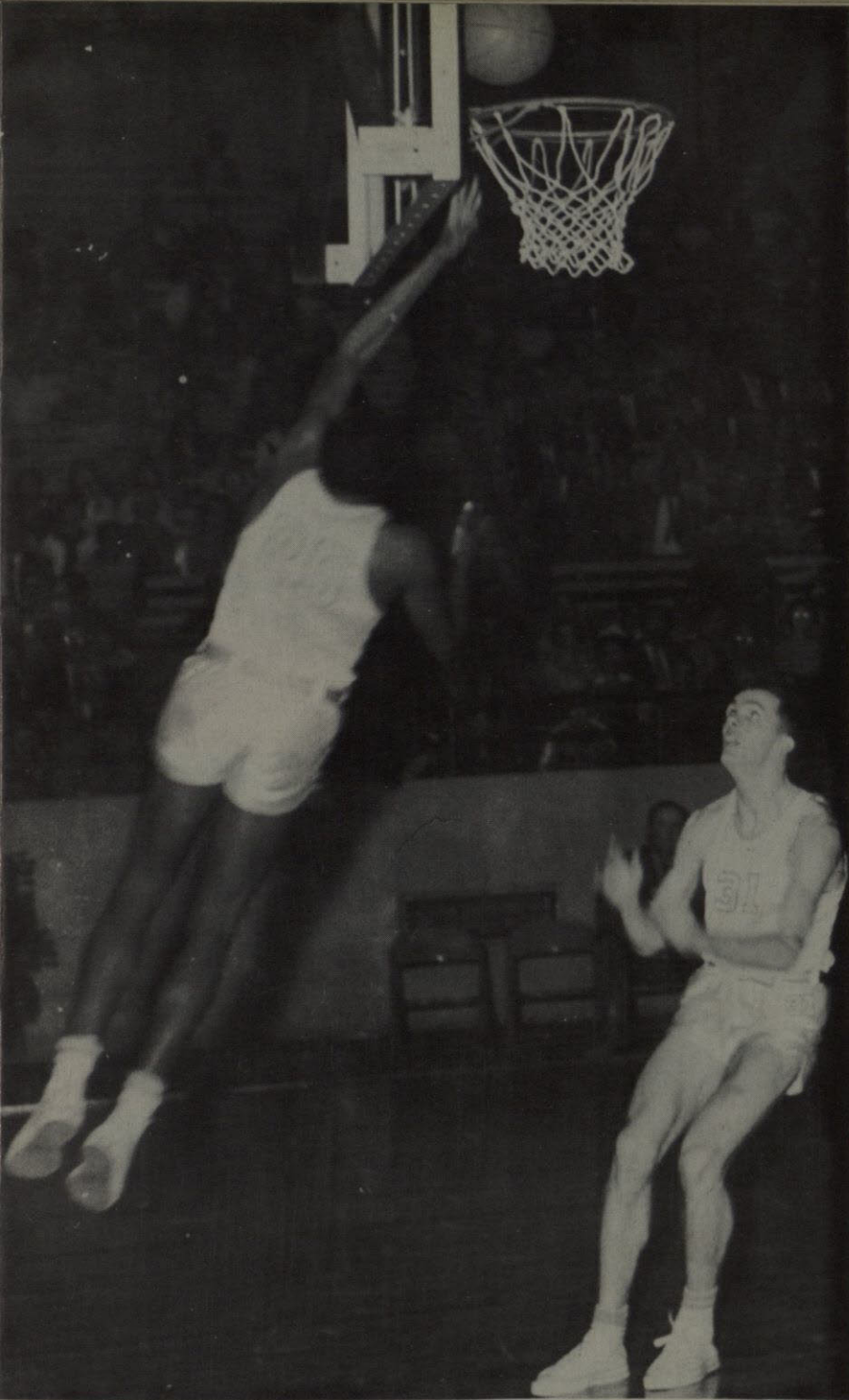

Charlie Brown scores another as Sanders watches.

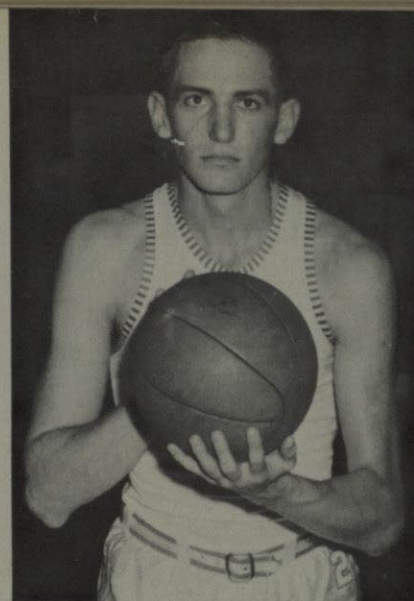

DON BURGESS
6 ft. 3-in.

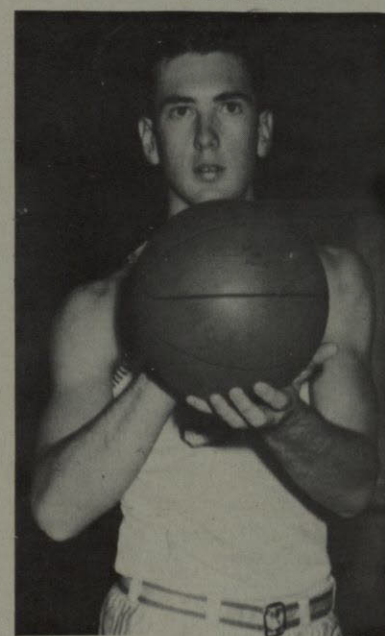

BOBBY KNIGHT
6 ft. 3-in.

The Burgess brothers in action against Hardin-Simmons



Sanders and Fields in the victory over the Buffs

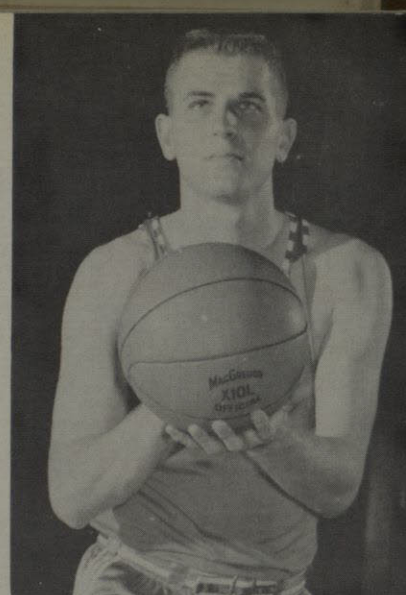

DON VOLLINTINE
6 ft. 4-in.

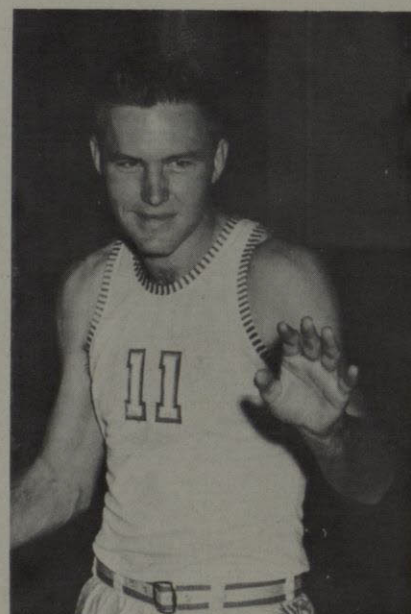

DON MARTIN
6 ft. 1-in.

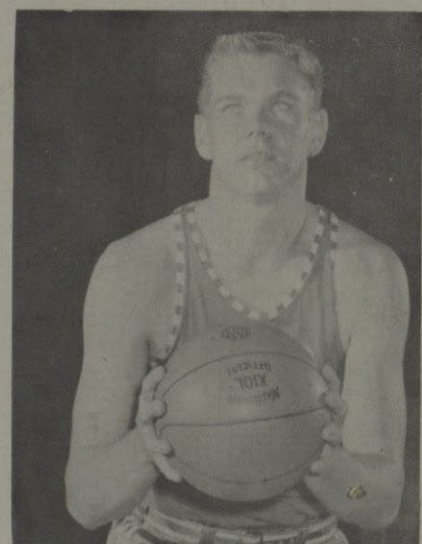

JOHN CORCORAN
6 ft. 4-in.

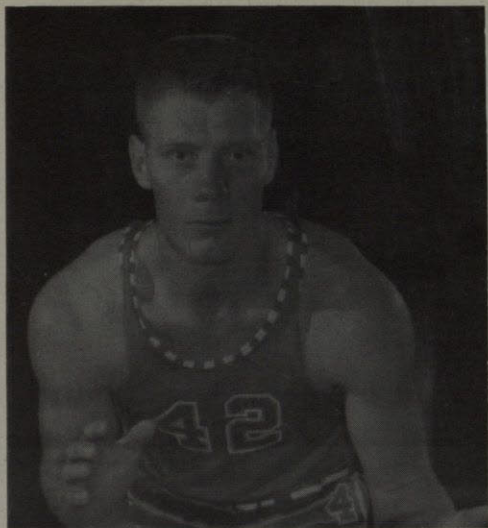

JERRY GILLEY
5 ft. 10-in.

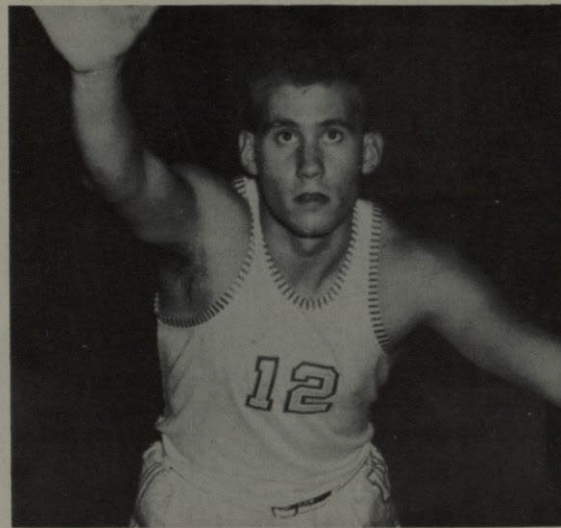

HANS FIELDS
6 ft. 3-in.

The Miners in action against West Texas State



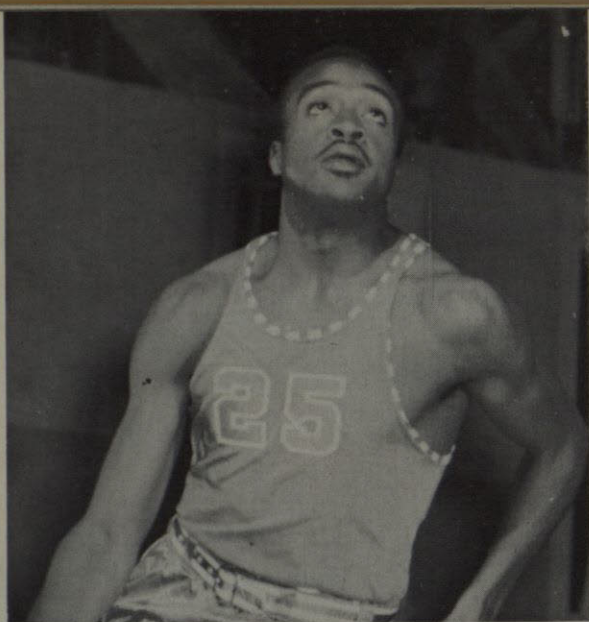

CHARLES BROWN
6 ft.

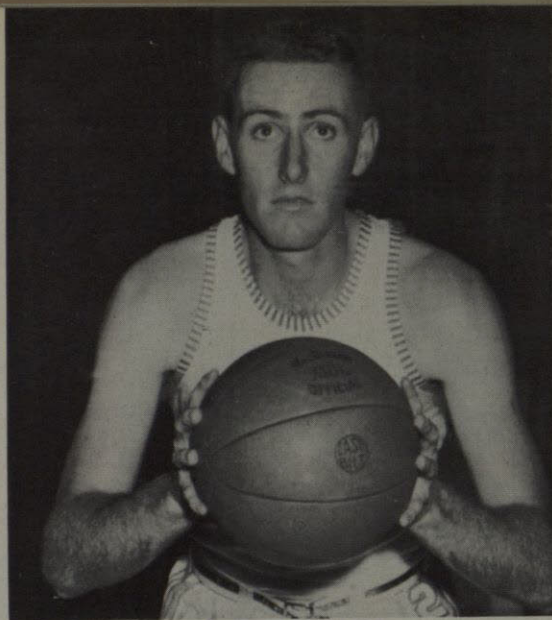

JACK BURGESS
6 ft. 1-in.

TWC BOYS SHOOT FOR BC TITLE

Jack Burgess and Milt Fitts of the Buffaloes
competing for a rebound

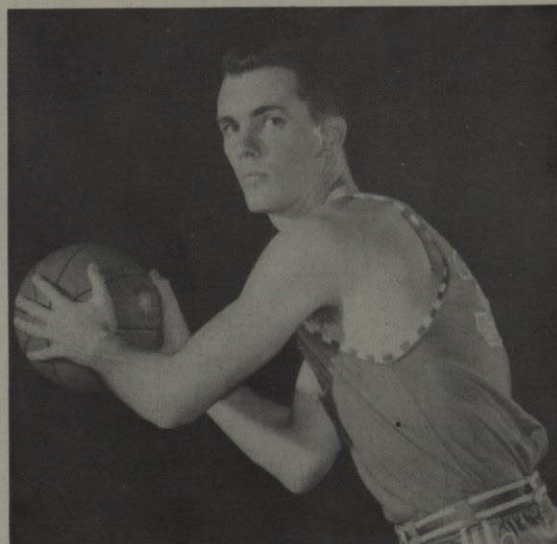
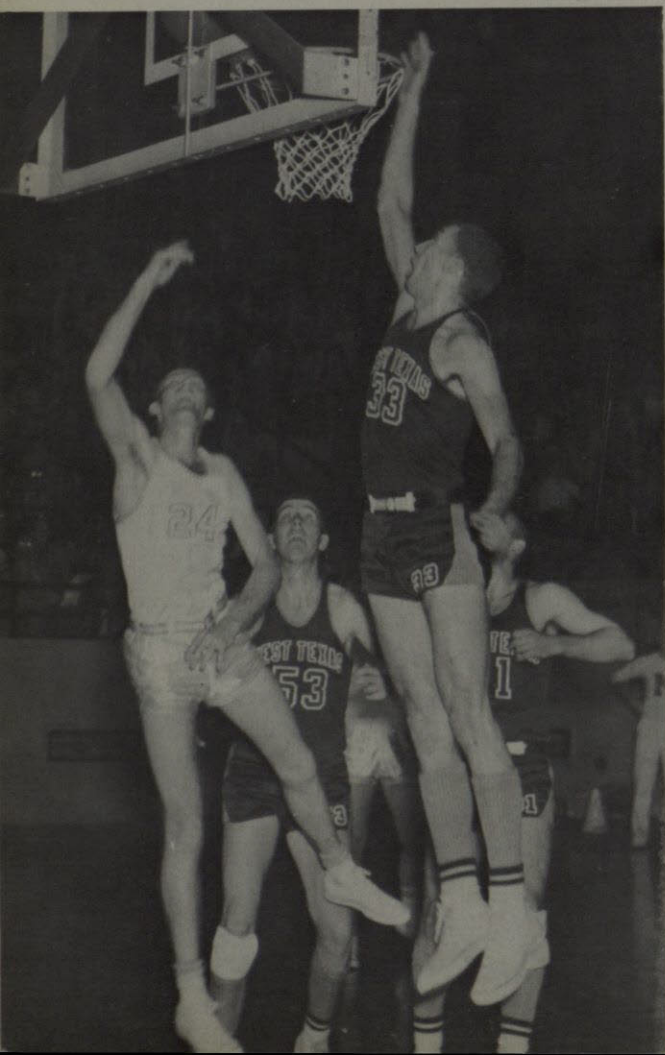

JON SANDERS,
Captain
6 ft. 3

FROSH TEAM GAINS GOOD EXPERIENCE

The 1958-59 Freshman Basketball Team

Left to Right, back row: Martin Turner, Stanley Morrison, John Furman; front row, left to right: Ronnie Paulk, Jimmy Weller, Mike Solis. Not pictured, Pete Rayon

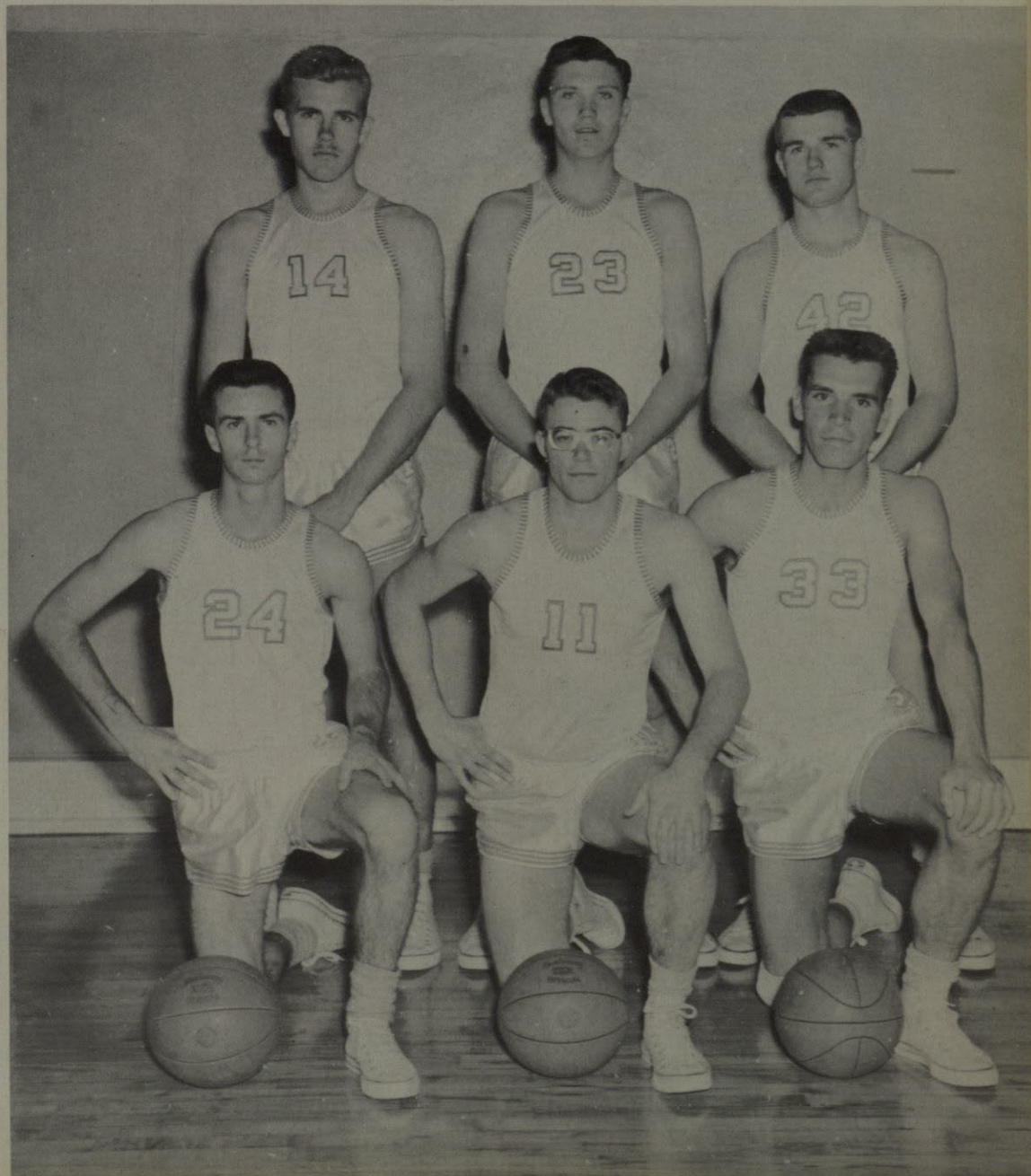

Coach
JIMMY WALKER

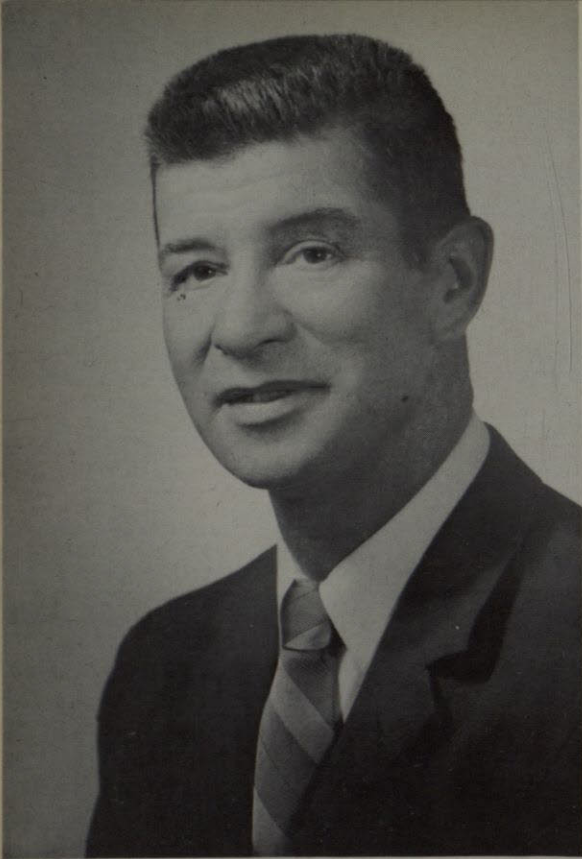

TRACK COACH ROSS MOORE

Left to right: John Hall, Paul Zeek, Coach Moore demonstrating training room equipment, Dale Allen, Alfred Valles



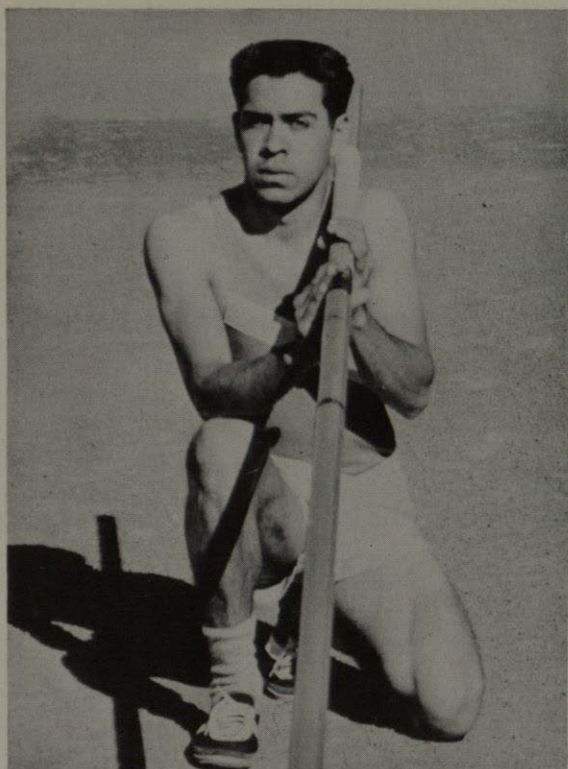

JOE STARLING

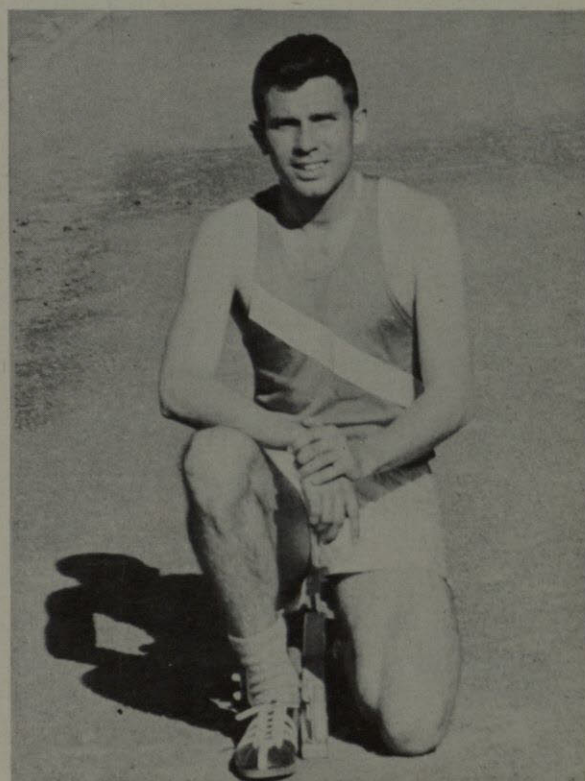

JOHN HALL



W. A. KENNEDY

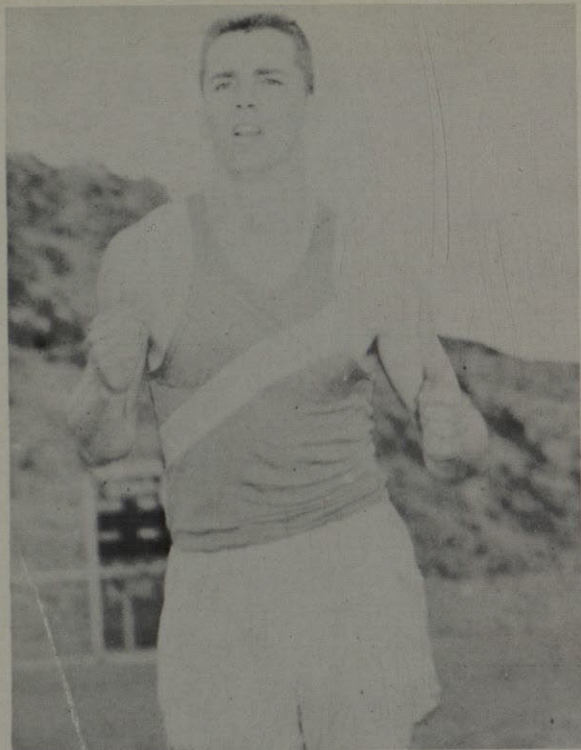

JON SANDERS

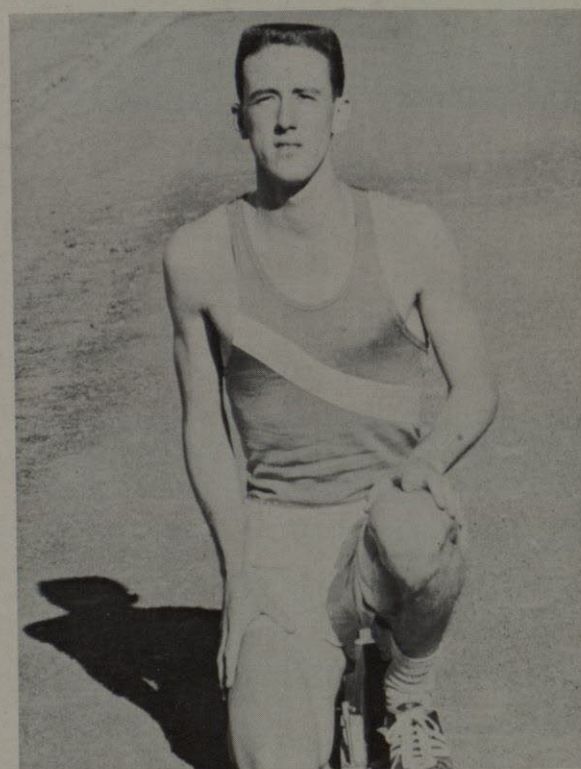

TOMMY WALL

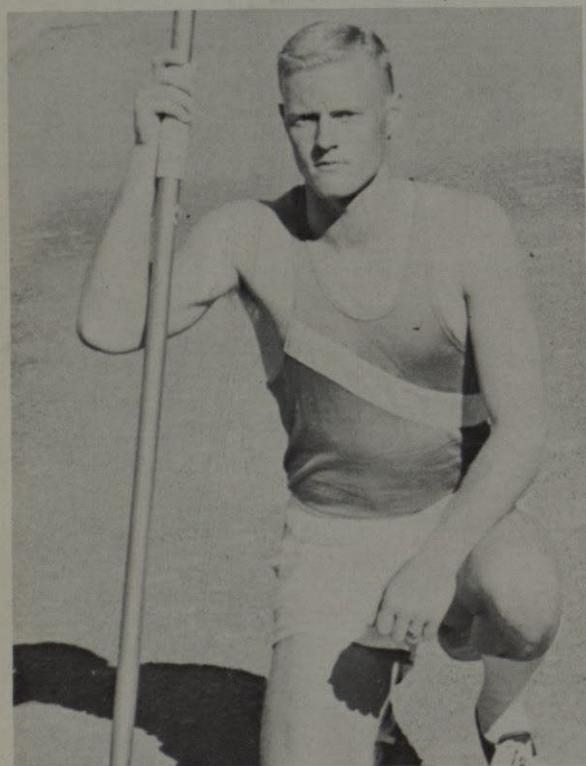

BILL VOKES

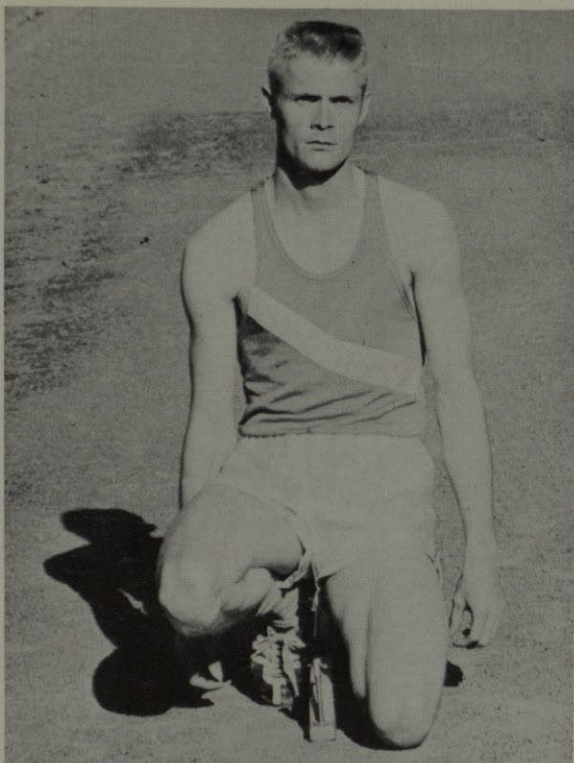

GUS RICHERS



DANNY ELKINS

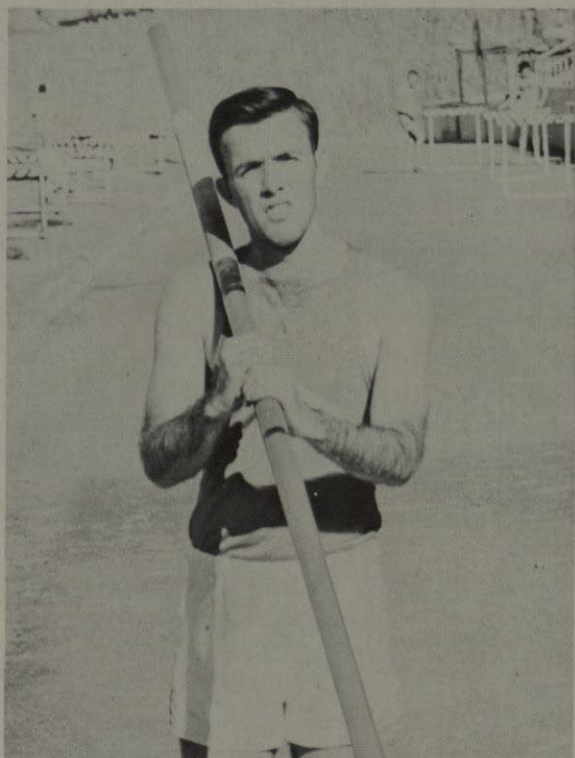

DALE ALLEN

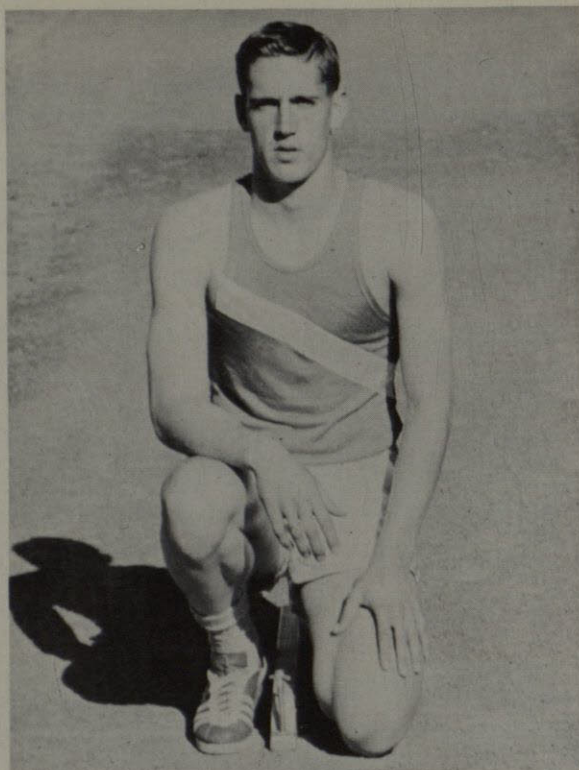

JIM FISCHER

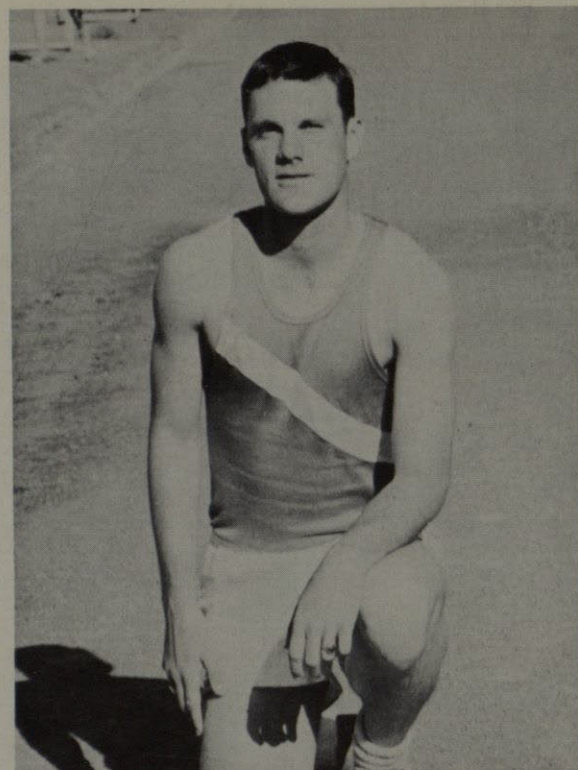

TIM CASNER

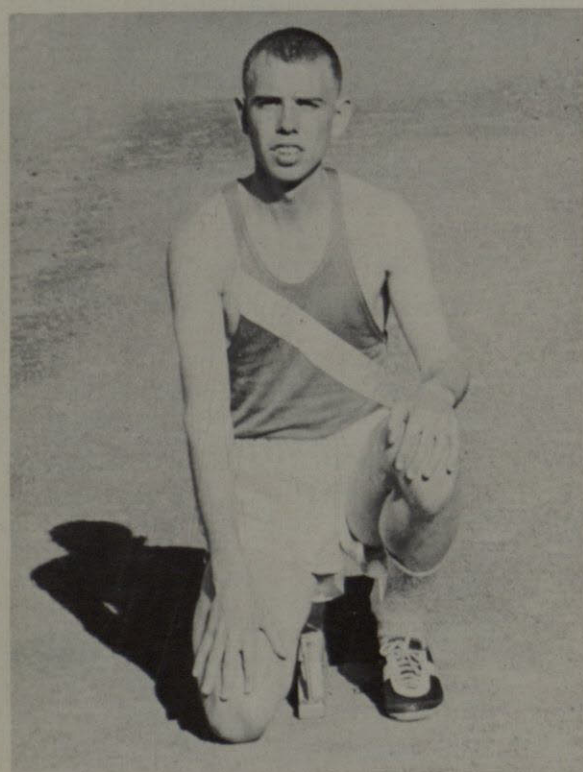

ROBERT SMILEY

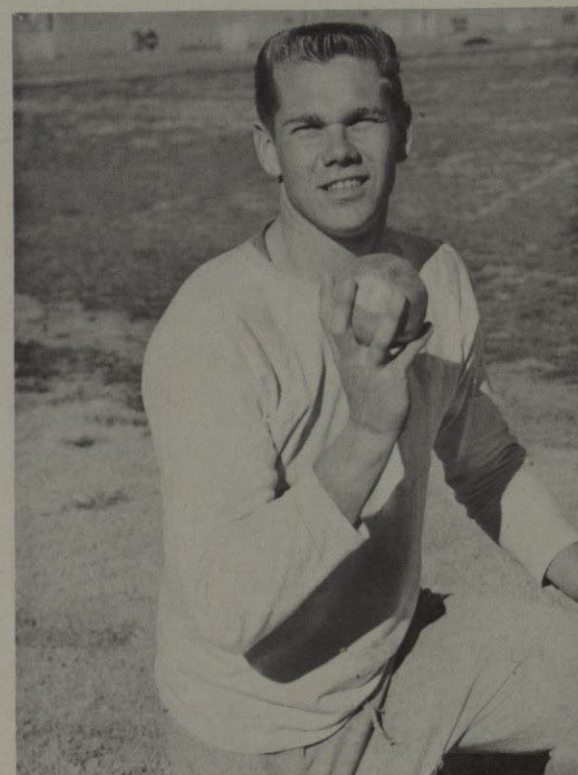

JOHN CORCORAN

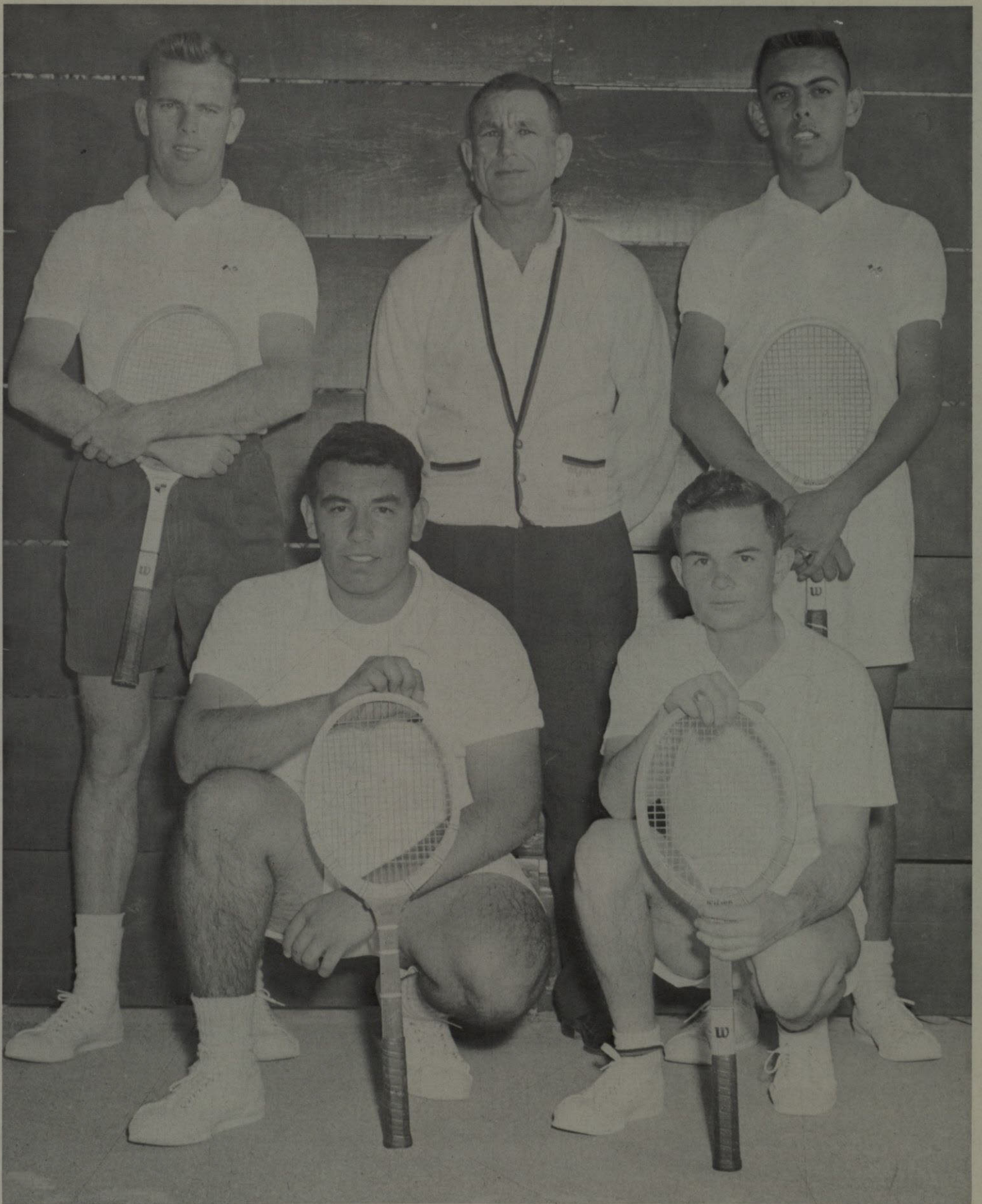

The 1958-1959 varsity tennis team. Front row left to right, Ateno Garcia, Paul Paynter; back row from left: Rollin Russell, Coach Louis Kahn, Arthur Napoles.

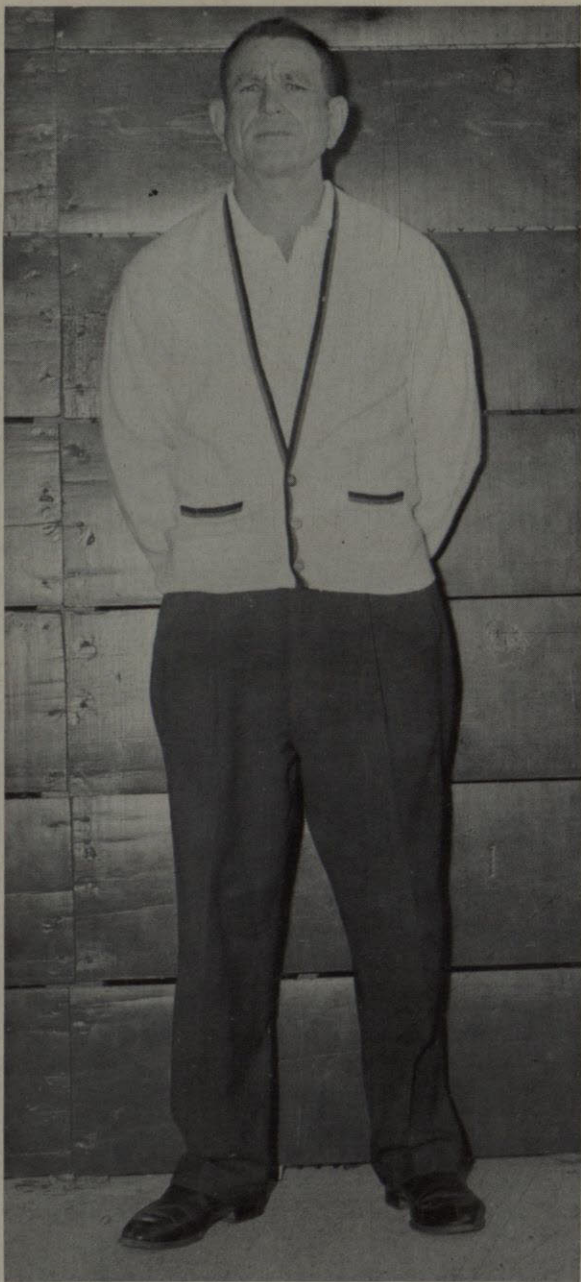

COACH LOUIS KAHN



ROLLIN RUSSELL

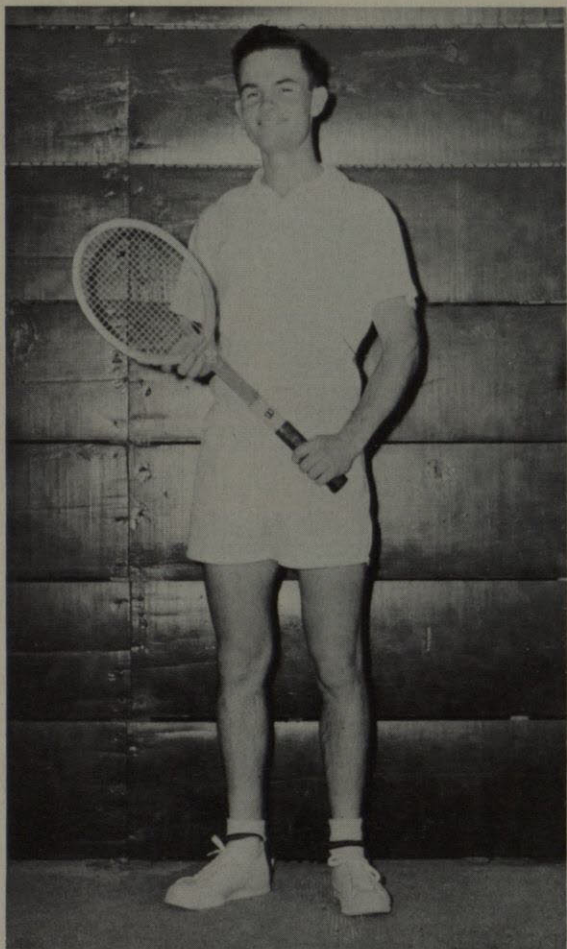

PAUL PAYNTER

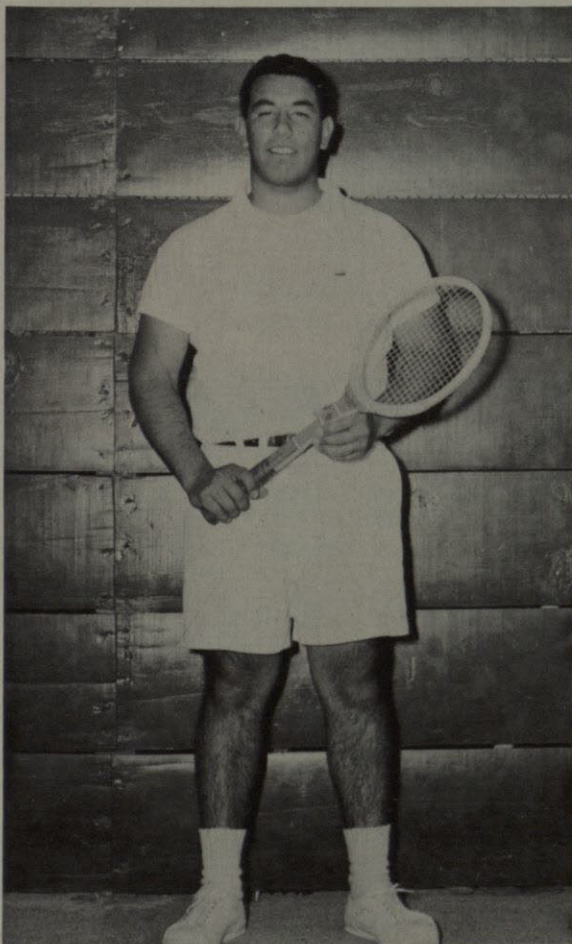

ATENO GARCIA

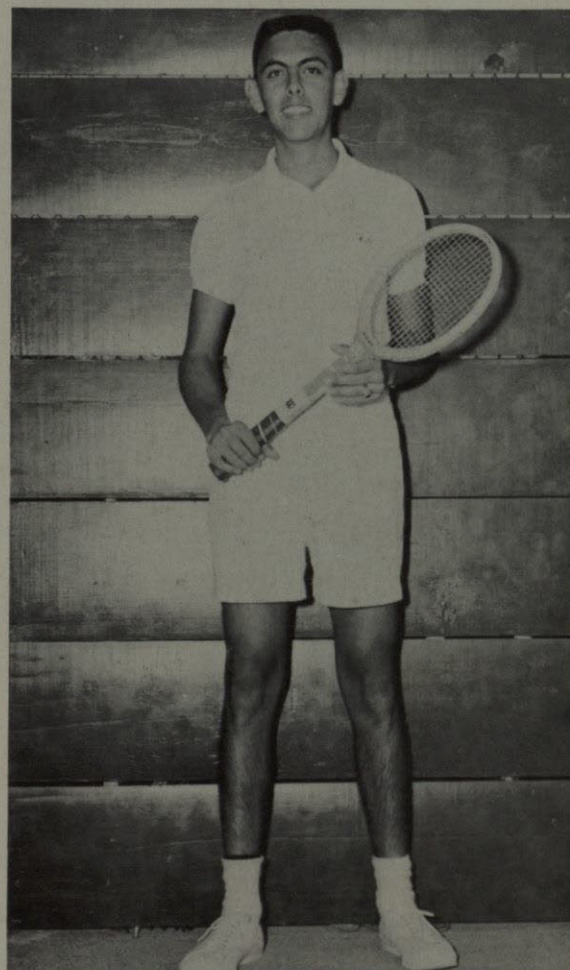

ARTHUR NAPOLES



BOB SUMMERFORD



RICHARD CARTER



DAVID JOHNSON



HENRY RETTIG



BILL ALBRECHT



JIM SPIER



DON SULLIVAN



DON McCLURG

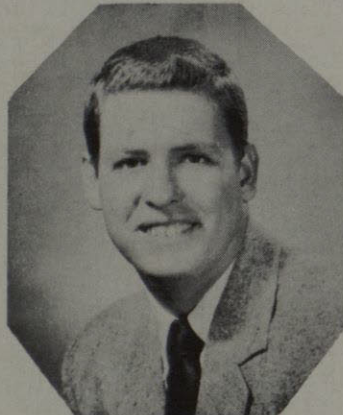

JOHN SCHMIDT



JIM MATLOCK



JACK RHOADES

ALL-INTRAMURAL TEAM includes three players from APO, two each from SAE and Pre-Med. Also represented PKT, LXA, Hudspeth and Worrell Hall. Not shown in Carlos Zamora of Newman Club.

INTRAMURAL PROGRAM OFFERS 10 ACTIVITIES

INTRAMURAL DIRECTOR
George Arms conducted mu-
rals program.

Rain, holidays and schedule conflicts all tried to slow the '58-59 intramural pro-
gram but did not impede the progress of the year-long agenda of 10 sports activi-
ties.

Co-ordinator of the program was George Arms, intramural director. He was
aided by student assistants Bob Summerford and Art Marvin during the second se-
mester.

More than 500 students took part in the overall program, which included five
major sports and five minor activities.

Beginning at the end of September, men participated in volleyball, basketball,
ping pong and badminton. In the second semester, touch football, tennis, track, soft-
ball, swimming and golf were offered.

The Pre-Med Club showed surprising strength throughout the first semester in
compiling 745 points to APOs 560 and SAEs 426. In fourth place was KS, followed
by Hudspeth, BSU, LXA, Worrell, Newman and PKT.



BASKETBALL—A double triumph was scored by Pre-Med when they beat out APO and SAE to win the basketball crown, second major sport of the year.

TOUCH FOOTBALL displays of ability and prowess are the difference between winning and losing intramural games. Here Sigma Alpha Epsilon uncorks an aerial attack.



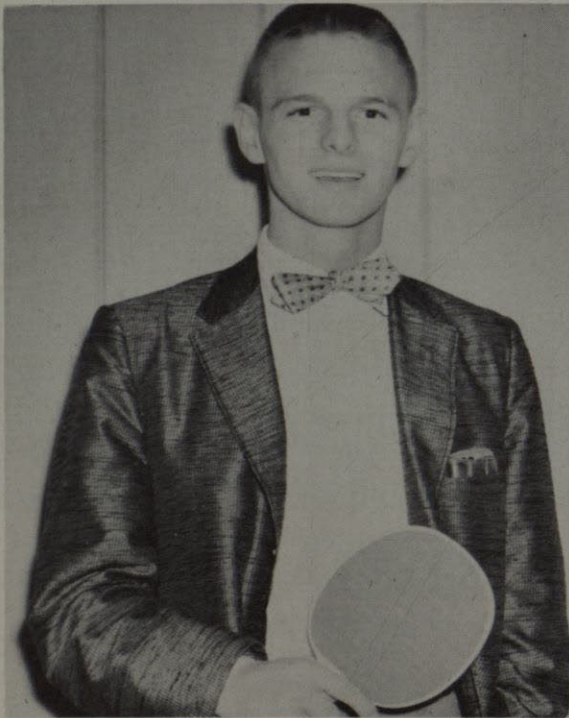
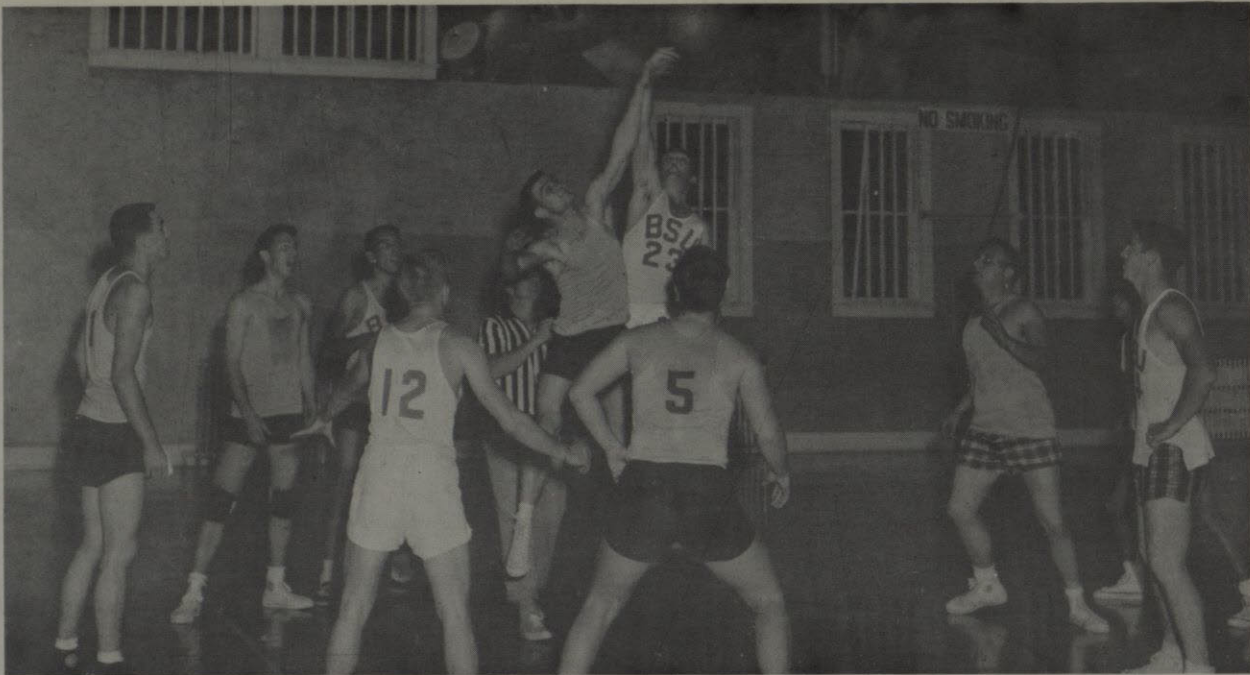

JOHN SHERMAN looks sharp behind business end of ping pong paddle.

PING PONG

John Sherman of Pre-Med copped the table tennis crown by defeating Maurice Coleman of Huds-peth. Sherman also won the doubles crown with the help of team-mate Fred Ekery.

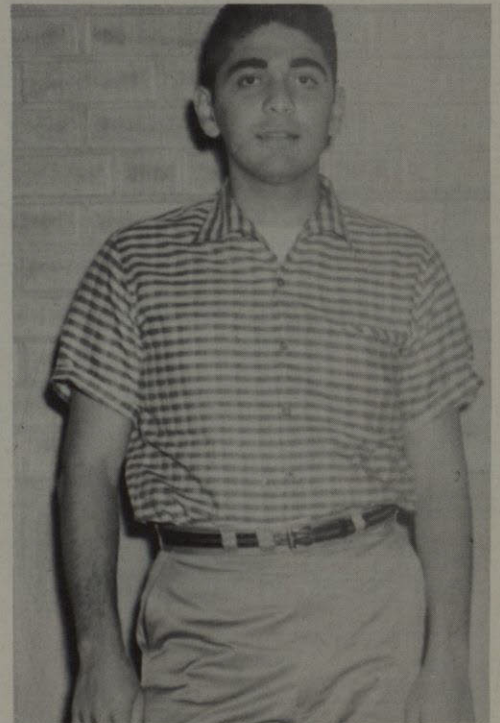

FRED EKERY contemplates future laurels in table tennis tourney.

INTRAMURAL FIELD was site of spirited play between football squads of both independents and fraternities.





JACK McVEIGH lines up putt before holing out on 18th green.



JIM MELTON selects pitching wedge for shot across trap to pin.

DAVE BIRKELBACH will be a strong contender for next year's badminton crown.



GOLF

Sigma Alpha Epsilon easily won the golf title when Jack McVeigh, medalist, teamed with James Melton to sweep the tourney. In runner-up spot was Phi Kappa Tau, led by Weldon Donaldson.

BADMINTON

Jok Long of Baptist Student Union was crowned Badminton champion after he defeated Dave Birkelbach of Kappa Sigma. Long then came back to capture the doubles as he teamed with Dale Jones.

JOK LONG shows the form that made him champion of the badminton courts.

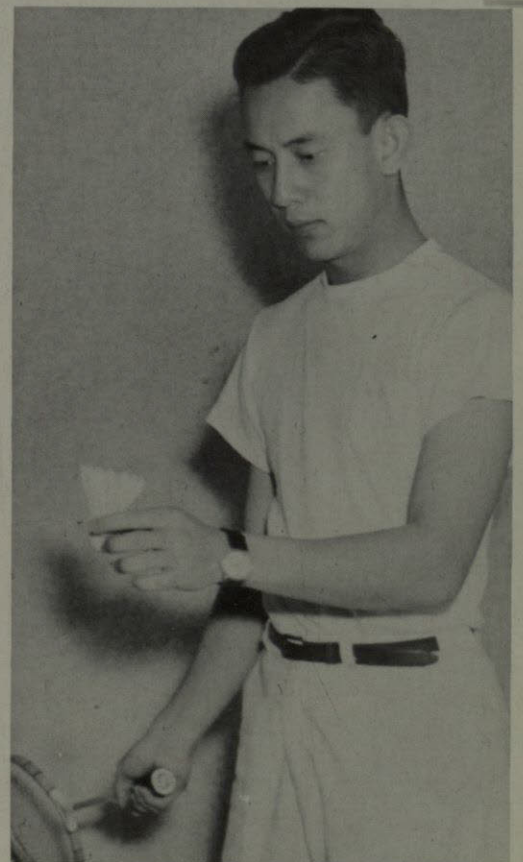

COMPETITION INTENSE IN WOMEN'S MURALS

Women's intramural play is always spirited with intense rivalry that makes for the fine competition.

More than 100 women participated during the year in 7 sports—volleyball, basketball, tennis, ping pong, badminton, softball, and swimming.

The Independent girls jumped into an early lead in the women's intramural race as they won the volleyball tourney. Tri-Delta finished second with Chi Omega third.

A double triumph was scored by the Independents as they won the basketball crown, second major sport of the year. Chi Omega was second and Tri-Delta third.

Results of other sports were not available at the time of the Flowsheet deadline.

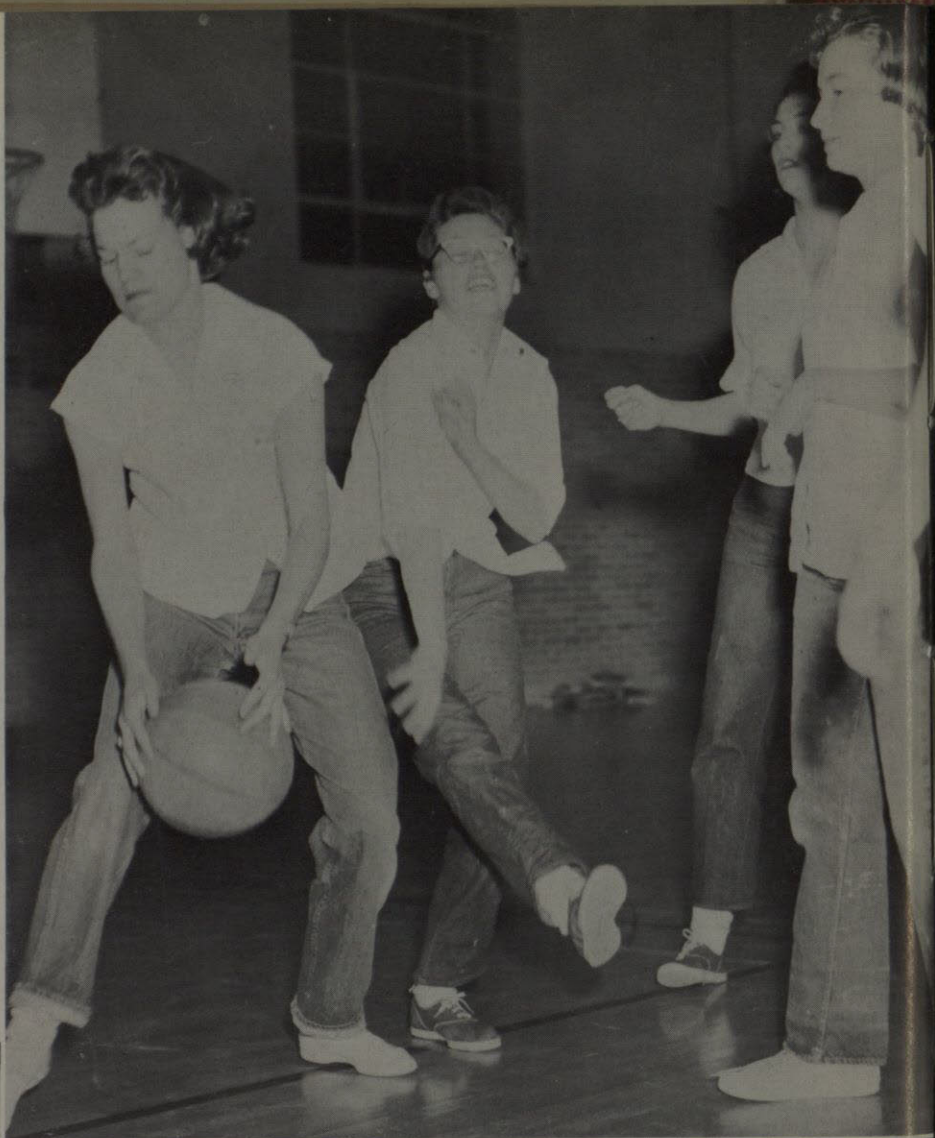

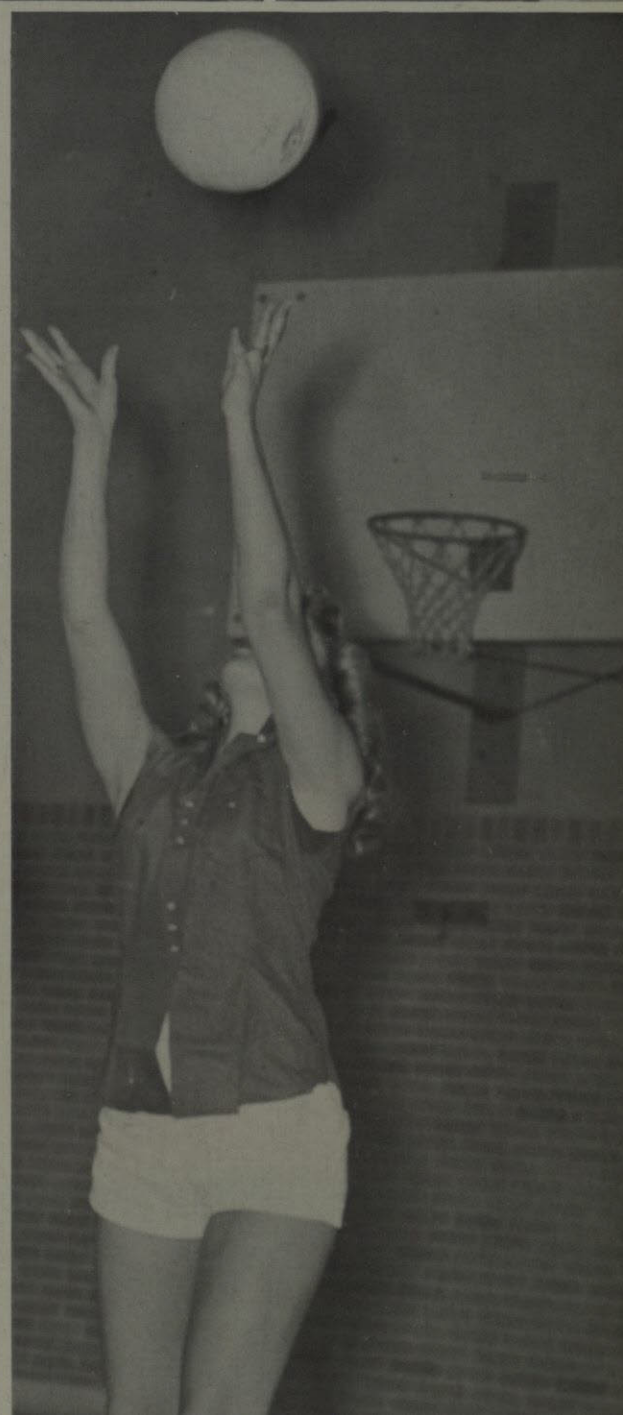
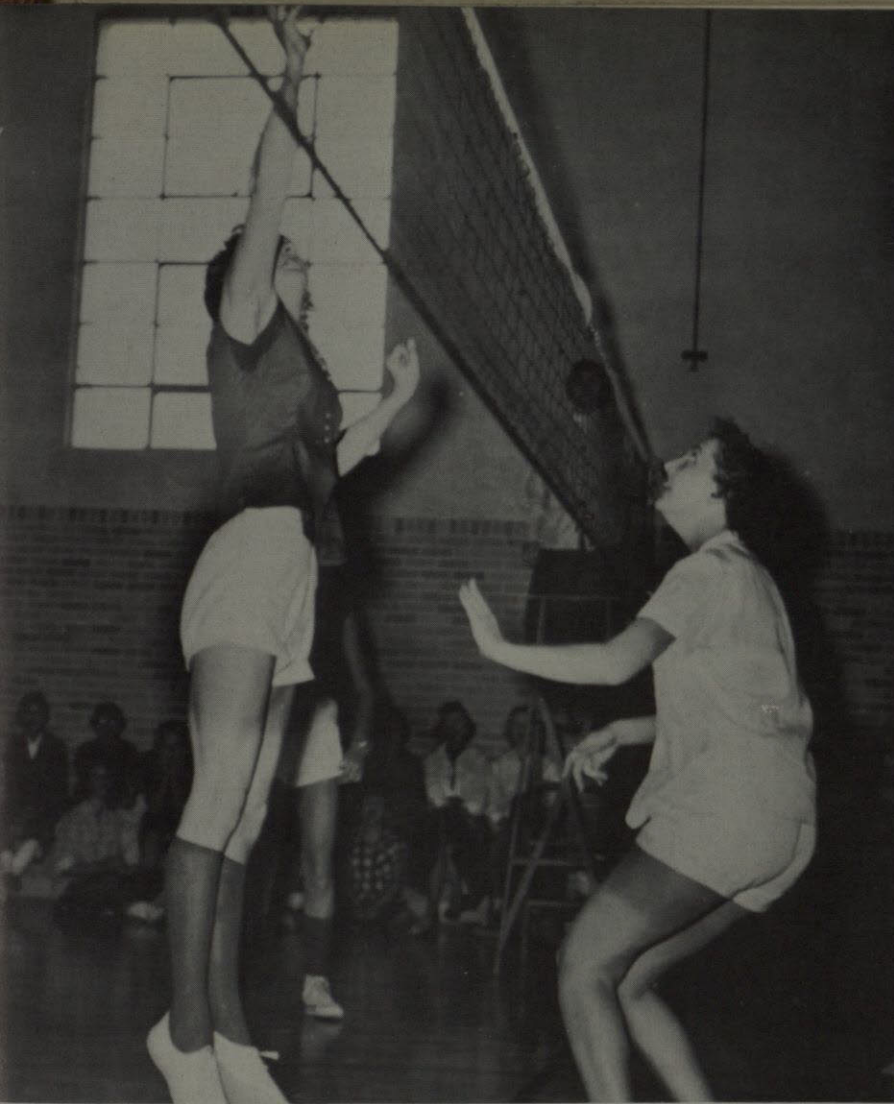

ENGINEERS





GLENDALDRIDGE
Engineering Queen
Zeta Tau Alpha

BETTIE ANN DAVIS
Engineering Duchess



DOROTHY PIERCE
Engineering Duchess



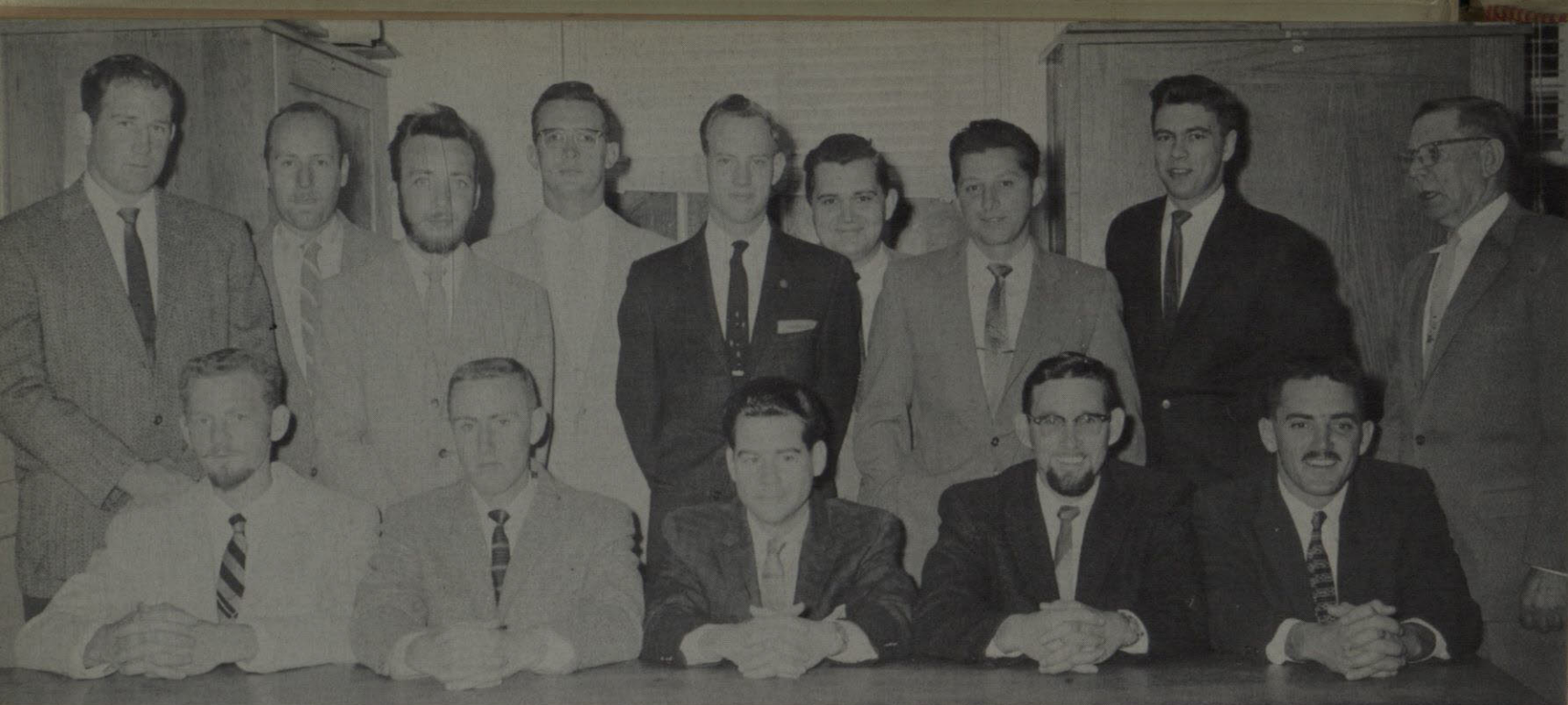

Row 1: James L. Carter, Jack W. Burgess, Edward F. Gee, Bob Garner, Caesar Fulton.

Row 2: Dan Boyd, William Stanton, Edward Sandell, Richard Montalbo, Ken English, Dr. L. A. Nelson—Advisor.

Row 3: Carl D. Lundquist, William Riggs, H. I. Snider.

SIGMA GAMMA EPSILON

OFFICERS:

Caesar Fulton, President
 Bob Garner, Vice-President
 Edward Gee, Secretary-Treasurer
 James Carter, Corresponding Secretary
 Jack Burgess & Dan Boyd, Publicity Chairmen

The Alpha Lambda Chapter of Sigma Gamma Epsilon, national professional fraternity for students of the earth sciences, was installed at Texas Western in 1940. Qualification for membership requires an above average scholastic record and the presentation of a technical paper. The fraternity works towards a closer interest in the allied fields of geology, mining, metallurgy, and petroleum engineering.



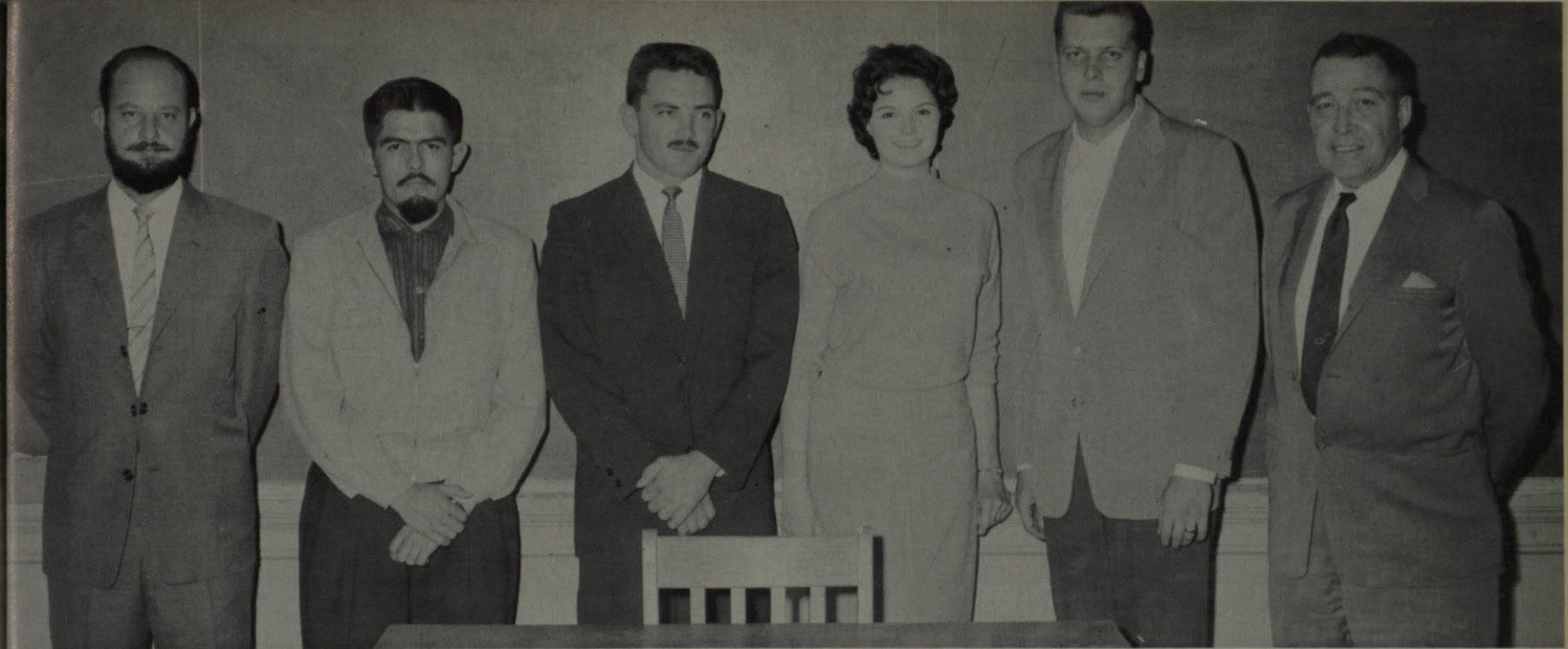

OFFICERS:

Caesar Fulton, President
 Robert Bardsley, Vice-President
 Robert Limon, Secretary
 Guillermo Palau, Treasurer
 Dr. J. C. Rintelen, Sponsor
 Glenda Eldridge, Engineering Queen

AMERICAN INSTITUTE OF MINING and METALLURGICAL ENGINEERING

The Texas Western Chapter of the American Institute of Mining and Metallurgical Engineers was established in 1915 as the American Institute of Mining. It became a part of AIME in 1944. The chapter encourages interest in various sciences and promotes fellowship between professional men and students.

Row 1: Dr. Rintelen, Robert Limon, Robert Bardsley, Glenda Eldridge, Caesar Fulton, Guillermo Palau.

Row 2: Phil Gaston, Dan Boyd, James Hill, Ed Sandell, Norris Coleman, and Jack Burgess.

Row 3: Edward Escalante, Jose de la Fuente, Taesin Chung, and Ronald Martin.





Row 1: Robert James, Richard Ellis, Luis Garcia, Jr., Arturo Alvarez, Ricardo Sotelo, William Gandara.

Row 2: Bill Huff, Ruben Valdez, Roberto Villarreal, Francisco Porras, Raul Peinado, Jesus Lopez, Rodolfo Chong, Xavier Chavez.

Row 3: Wilbur Jarmon, Calvin Benson, Bernard Heiler, Bob Navarro, Bennie Lybrand, Frank Rivas, Adalberto Trujillo, Enrique de la Pena.

AMERICAN SOCIETY OF CIVIL ENGINEERS

OFFICERS:

President	Wilbur Jarmon
Vice-President	Bennie Lybrand
Secretary	Roberto Villarreal
Treasurer	Jesus Lopez
Sponsor	Mr. Paul C. Hassler, Jr.

The Texas Western Chapter of the American Society of Civil Engineers was established in 1948 by a group of twelve men. Eligibility for membership requires a major of Civil Engineering with a standing of sophomore or above. The chapter acquaints students with one another, introduces them to topics of interest in civil engineering, and fosters development of a professional spirit.

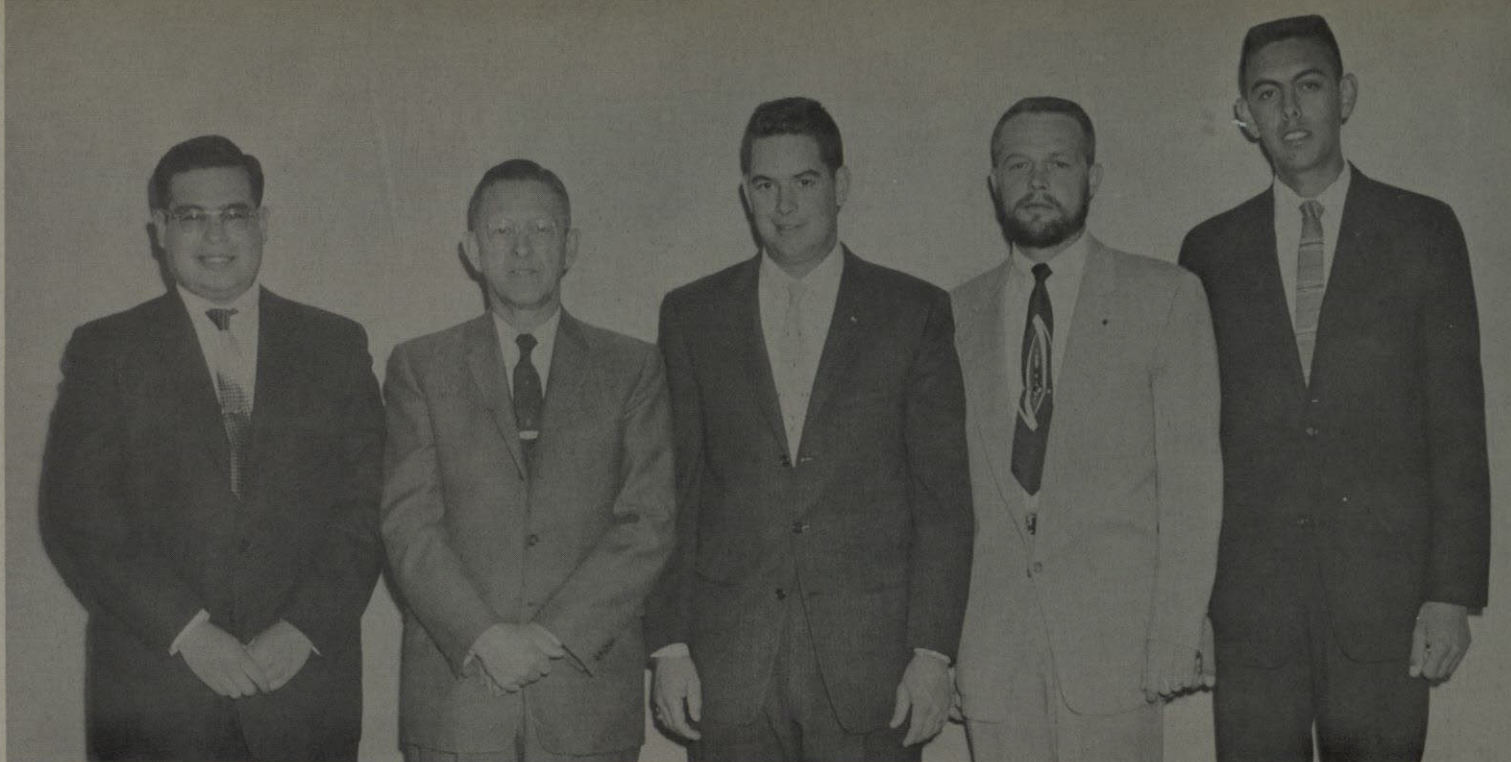

OFFICERS:

George Garcia, Secretary; Mr. Floyd Decker, Sponsor; Ernie Holmes, Senior Representative; Dan Williamson, President; Art Napoles, Treasurer; and George Martch, Vice President.

A. I. E. E.

The student chapter of the American Institute of Electrical Engineers, established in 1948 encourages the advancement of electrical engineers in the fields of theory and practice, together with allied arts and sciences, development of individual engineers and participation in inspection trips to places of engineering interest.

Row 1: George Garcia, Dan Williamson, Mr. Floyd A. Decker, Ed Bejarano, and Frank Gonzalez.

Row 2: Ernie Holmes, Pete Ramirez, Ben Flores, Art Napoles, George Emert, Jerry Marshall, Galen Palmore, Raymundo Rios, and Frank Valenzuela.



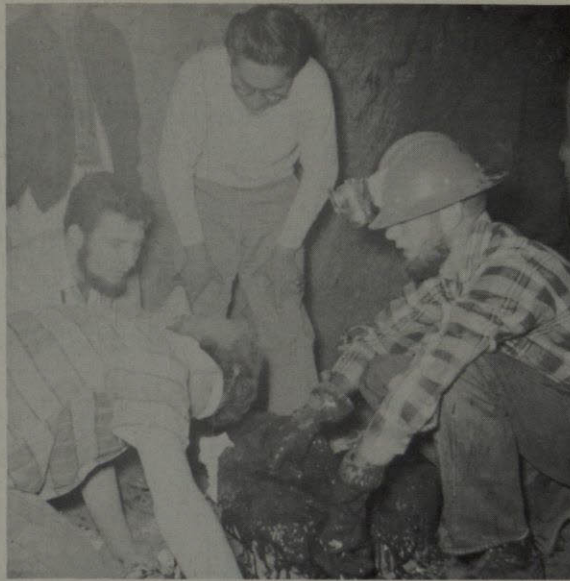

A poor initiate kisses the Blarney Stone.



Time for chow.



Time to collect chow tickets.

The woes of being initiated.



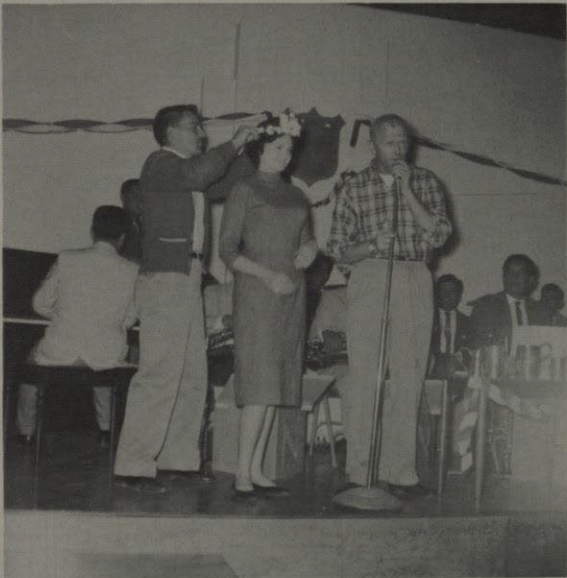

Queen Glenda receives her crown.

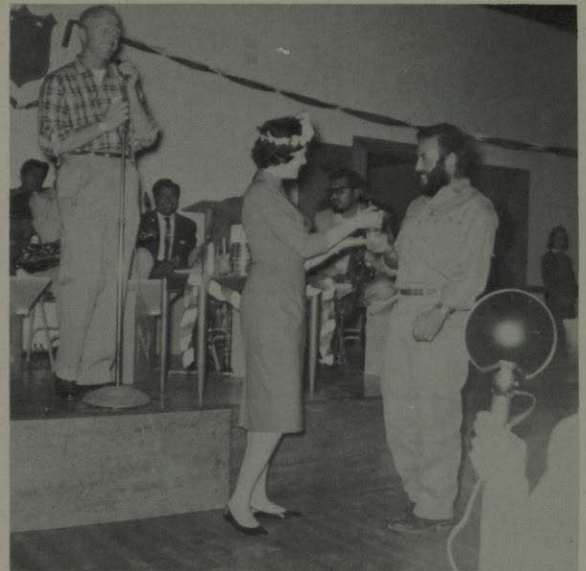

Richard Fuentes wins his trophy for the Best Beard.

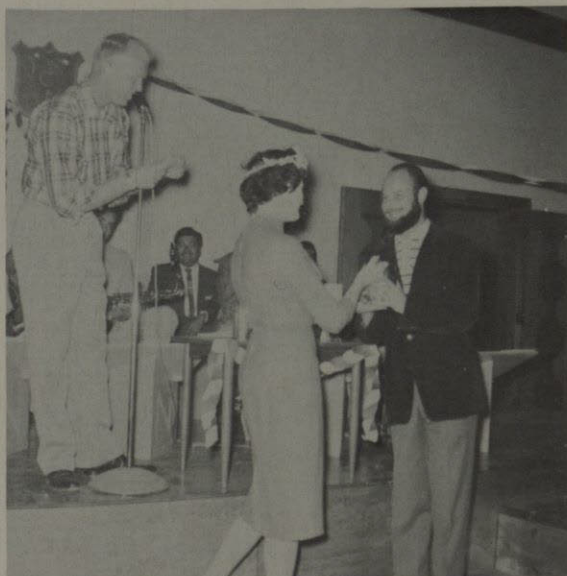

Willie Palau receives the award for the Best Groomed Beard.



My aren't we proud!

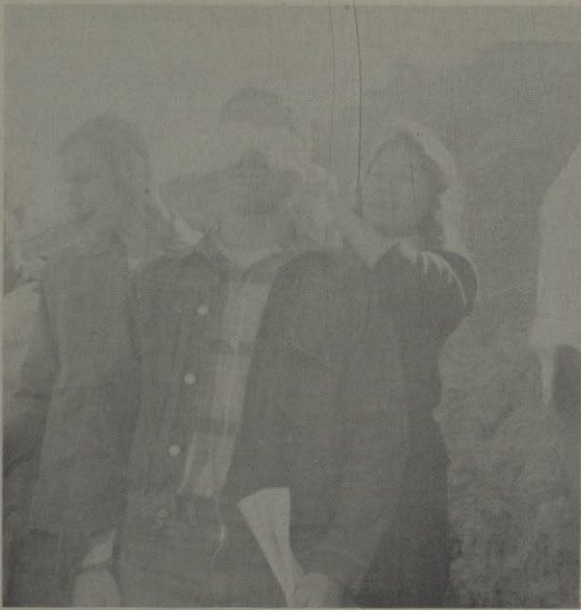

Bettie Davis blindfolds an initiate.

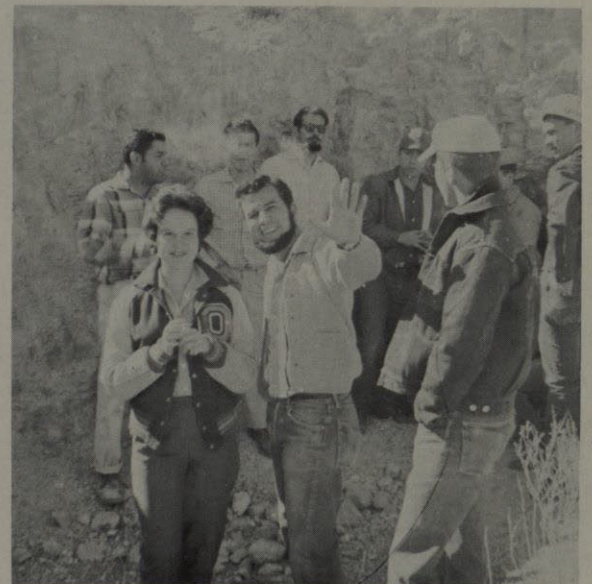

Dorothy Pierce is shown an outside view of the mine.

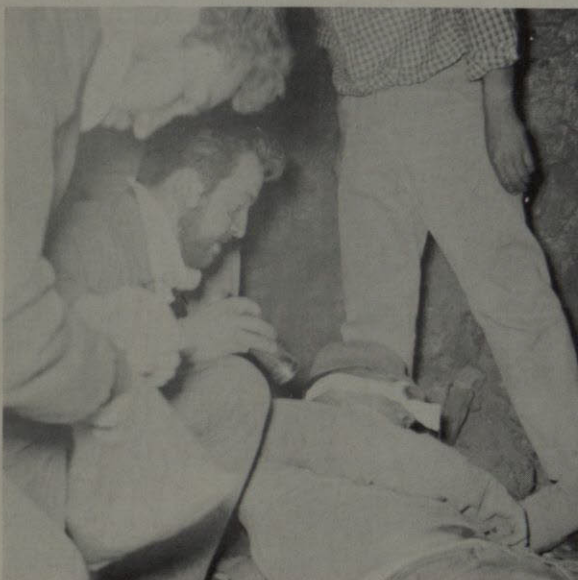

An initiate is doing penance before he sees St. Pat.



The calm before the storm.



What a mass of humanity!

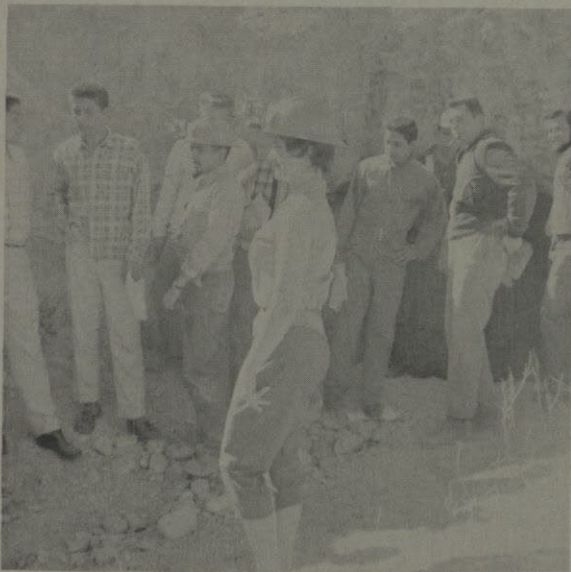

SOMETHING must be funny



Ooh, to be able to see

FACULTY



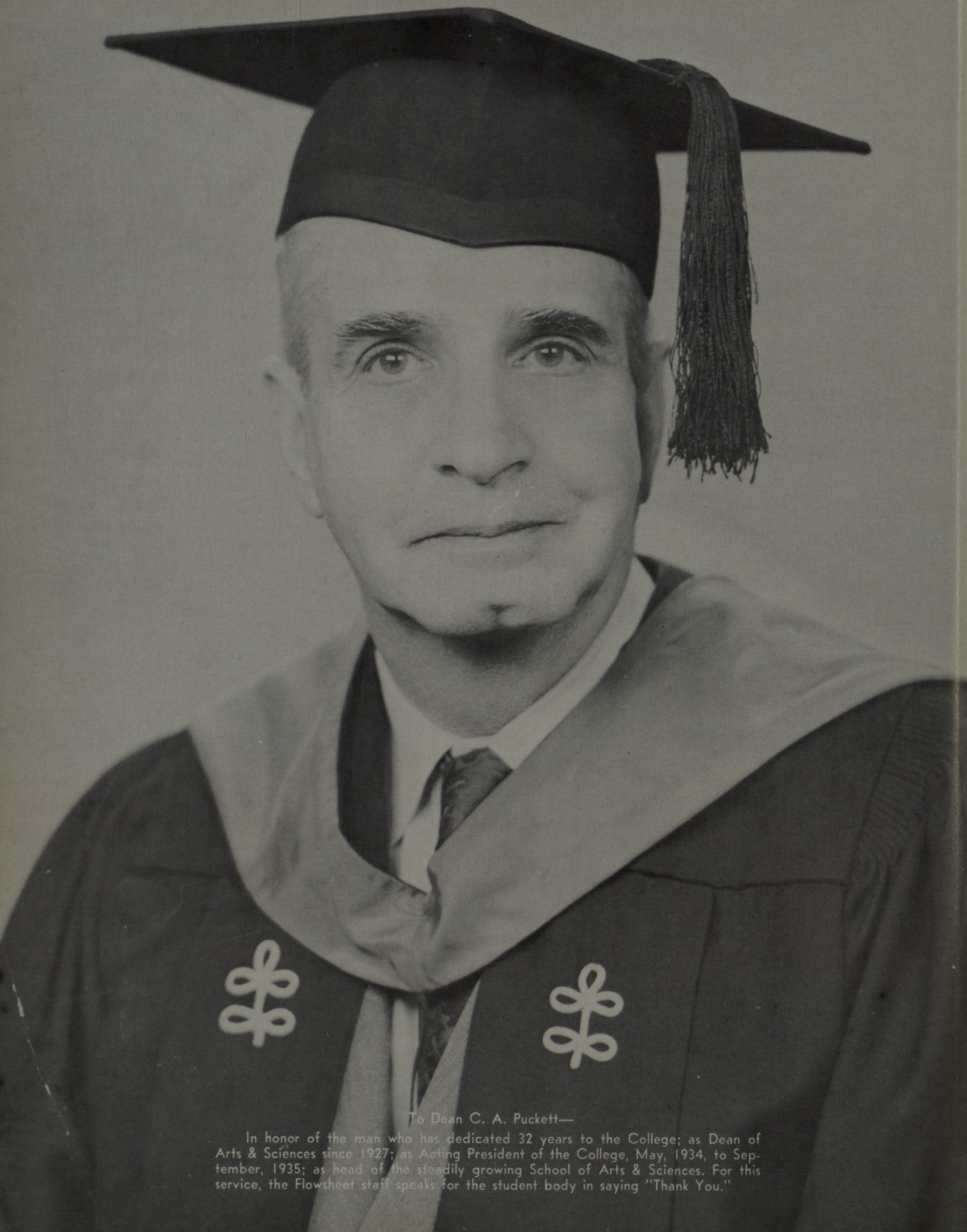

To Dean C. A. Puckett—

In honor of the man who has dedicated 32 years to the College; as Dean of Arts & Sciences since 1927; as Acting President of the College, May, 1934, to September, 1935; as head of the steadily growing School of Arts & Sciences. For this service, the Flowsheet staff speaks for the student body in saying "Thank You."

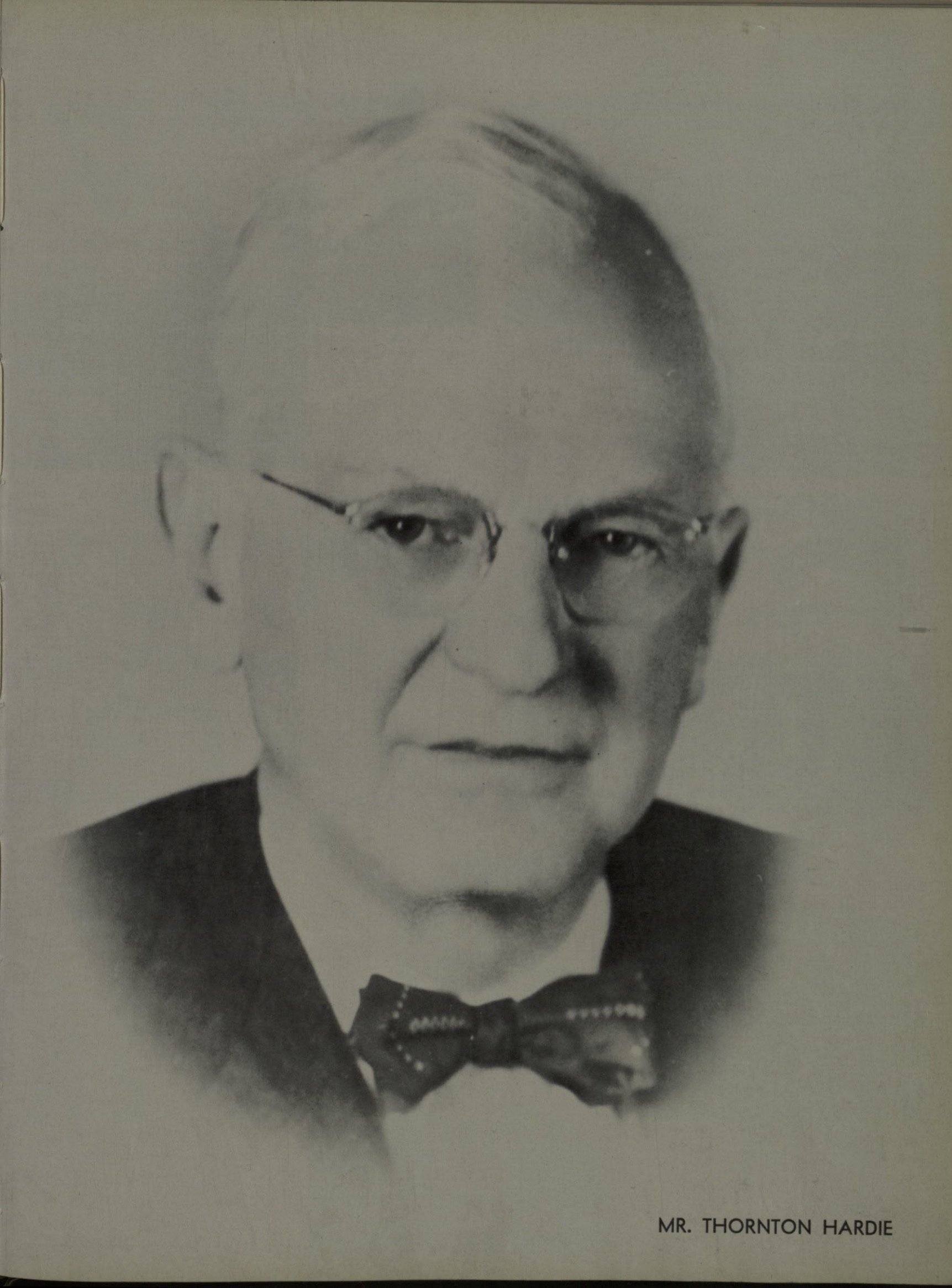

MR. THORNTON HARDIE



DR. ANTON BERKMAN
Graduate Division



MRS. LOUISE RESLEY
Dean of Women



EUGENE M. THOMAS
Dean of Mines and Engineering

DR. JACK YUTHAS
Dean of Student Life



LOUIS C. STAMATAKIS
Dean of Men



DR. HERBERT BELL
Director of the Health Service



MISS FRANCES CLAYTON
Assistant Librarian

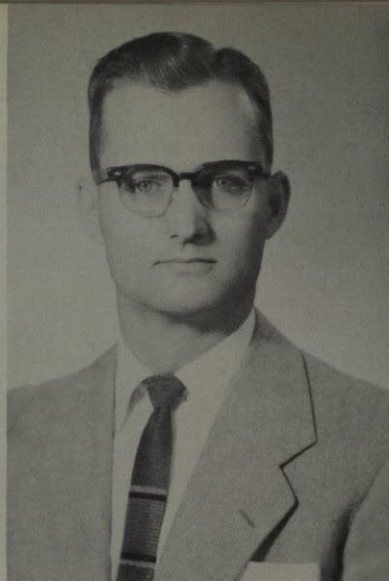

MR. REX GERALD
Curator of Museum



MRS. JOSIE RAMSEY
Dormitory Staff



MRS. JACKLYN McKENZIE
Secretary of Graduate
Division



MRS. MARY JO McKENZIE
Administrative Staff



MRS. ZELMA MITCHELL
Business Office



MRS. NELL SKIPWORTH
Museum

MRS. MILDRED SKOV
Library



MISS MARY L. WHITE
Dormitory Staff



MRS. ANN WILKERSON
Secretary Dean of Women





MISS VERA WISE
Professor of Art



EARL JAMES LANDERS
Assistant Professor of
Biological Sciences



MRS. MARY DUKE
Assistant Professor of
Biological Sciences



ADMIRAL RUSSELL C. BRINKER
Civil Engineering



MR. CLARENCE J. CERVENKA
Assistant Professor of
Engineering

FLOYD A. DECKER
Professor of Electrical
Engineering - Head



PAUL C. HASSLER
Associate Professor
of Engineering



DR. FLOYD E. FARQUER
Chairman of Education





DR. ALONZO N. FOSTER
Professor of Education



DR. MINNIE C. HENDERSON
Associate Professor
of Education



JACK H. MEADOWS
Associate Professor
of Education



MRS. BERTHA REYNOLDS
Assistant Professor
of Education

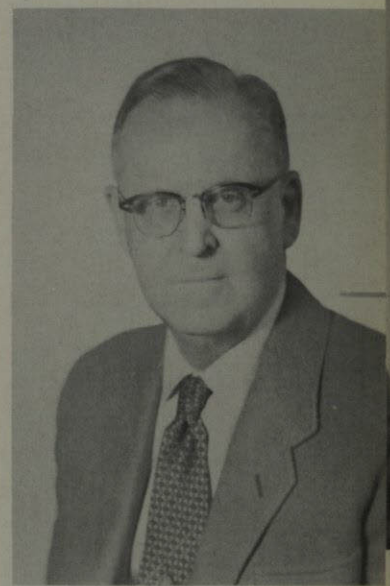

HOWARD E. QUINN
Chairman of Geology

DR. LLOYD A. NELSON
Professor of Geology



WILLIAM S. STRAIN
Assistant Professor
of Geology

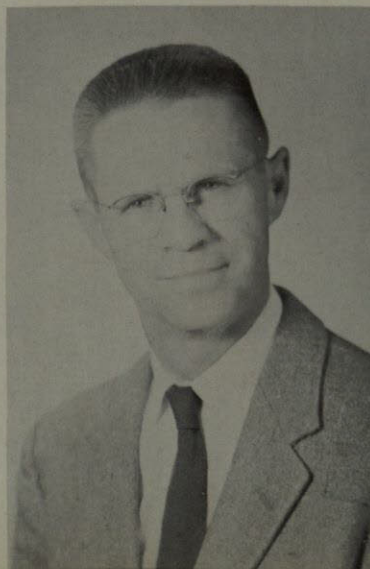

MRS. EMILY H. VOWELL
Instructor in Geology

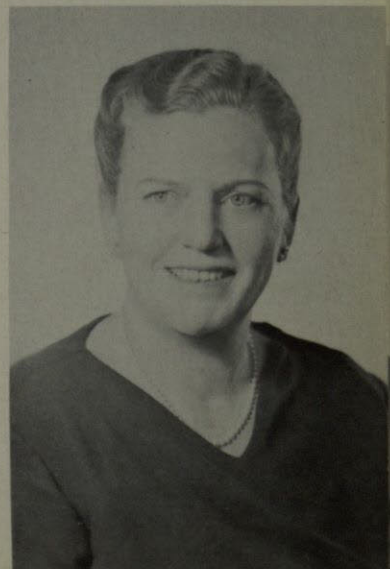



DR. GEORGE E. KISER
Chairman of Economics
and B. A. Department



MICHAEL BRAND
Instructor of B. A.



FLORENCE BUCKNER
Instructor of B. A.

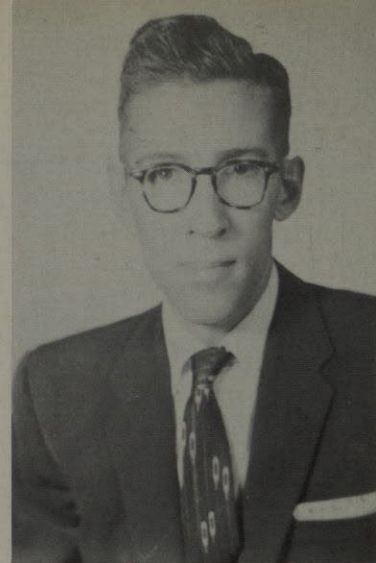

DR. GENE L. ERION
Associate Professor of
Economics and B. A.



DONALD K. FREELAND
Associate Professor of
Economics and B. A.



DR. WADE J. HARTRICK
Professor of Economics
and B. A.

ROBERT L. BENNETT
Professor of Economics
and B. A.



STELLA M. SMITH
Assistant Professor
of B. A.



ROBERT S. LIPSON
Instructor of Economics
and B. A.



GEORGE C. TOMPKINS
Instructor of B. A.

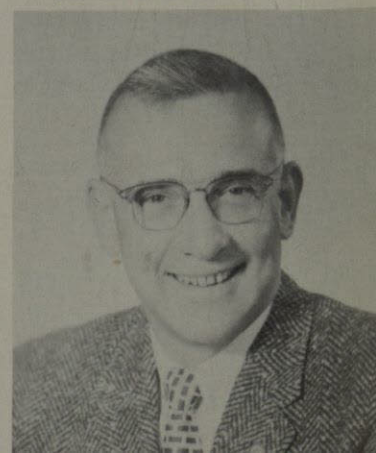



MRS. JANET BICKAL
Instructor of English



DR. HALDEEN BRADDY
Professor of English



MRS. L. H. DOUGLAS
Instructor of English



JOSEPH H. JAMES
Assistant Professor
of English

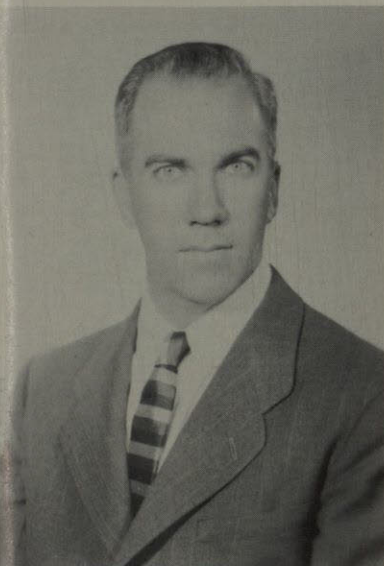

DR. JOSEPH LEACH
Professor of
English

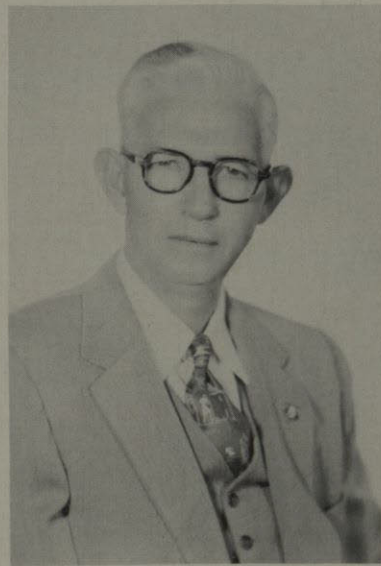

LEON D. MOSES
Associate Professor
of English



DR. RAY PAST
Associate Professor
of English



DR. PEARL PONSFORD
Assistant Professor
of English

MRS. GRACE K. SMITH
Instructor in English



DR. C. L. SONNICHSEN
Professor of English
Chairman



MR. RICHARD SPEID
Instructor of English



MRS. ROBERTA WALKER
Instructor of English





MRS. KATHLEEN CRAIGO
Assistant Professor of
Physical Education



MRS. LYNETTE GLARDON
Instructor of Physical
Education



MISS BARBARA M. MODIC
Instructor of Nursing

JOHN MIDDAGH
Associate Professor
of Journalism



MRS. EVODIA A. REINIKKA
Assistant Professor
of Nursing



LE ROY G. SEILS
Chairman of Health and
Physical Education

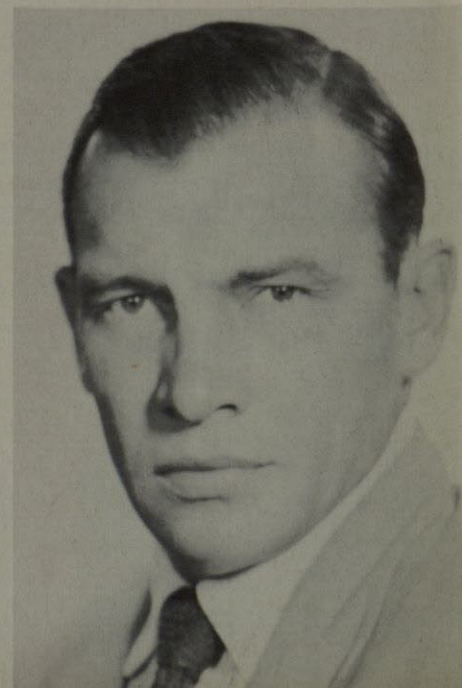



REX W. STRICKLAND
Chairman of History,
Government, Sociology



MR. JOHN W. DENNY
Instructor in History
and Government



DR. WAYNE FULLER
Associate Professor
of History

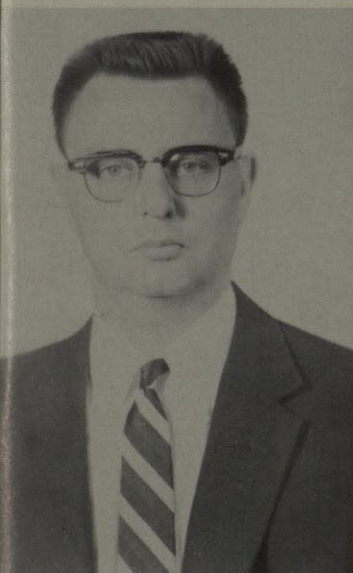

MR. THEODORE D. HARRIS
Instructor of History



EUGENE O. PORTER
Professor of History

DR. W. H. TIMMONS
Professor of History

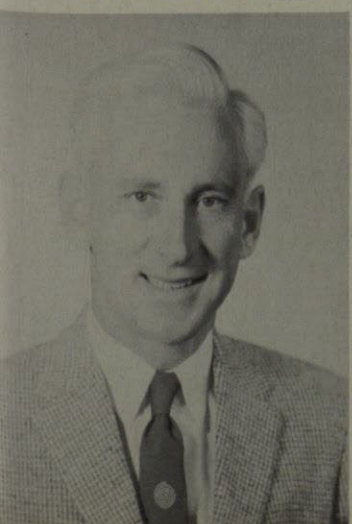

MR. PAUL GOODMAN
Instructor in Sociology



MRS. MARY QUINN
Associate Professor of
Sociology





DR. EDWIN J. KNAPP
Math & Physics
Chairman



DR. RALPH P. BENTZ
Associate Professor
of Math



W. A. BURGETT
Instructor in Math



HAROLD COLDWELL
Instructor of Math



CHARLES H. GLADMAN
Associate Professor
of Math



HAROLD N. BALLARD
Asst. Professor of
Physics



DR. EUGENE LEWIS
Asst. Professor of
Chemistry



VLADIK A. MICULKA
Asst. Prof. of Math
& Physics



COL. FRANK MITER
Instructor
of Math



COL. NEIF NEPRUD
Instructor
in Math



MRS. NILES PATTERSON
Instructor
in Math



WILLIAM L. SHEPPARD
Instructor
in Math & Physics

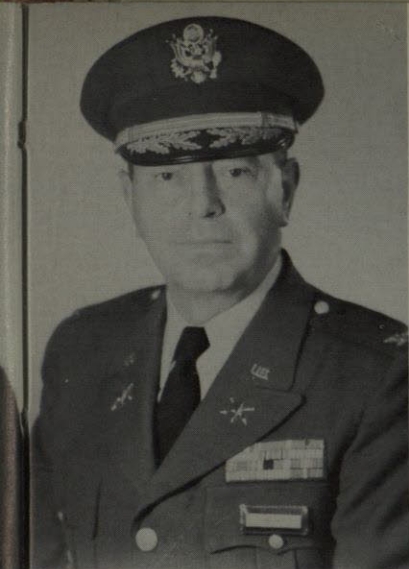

COL. JOSEPH H. BUYS
Military Science
Chairman



SGT. ROBERT G. COX
Military Science



MAJ. DUNCAN S. BOUGHNE
Military Science

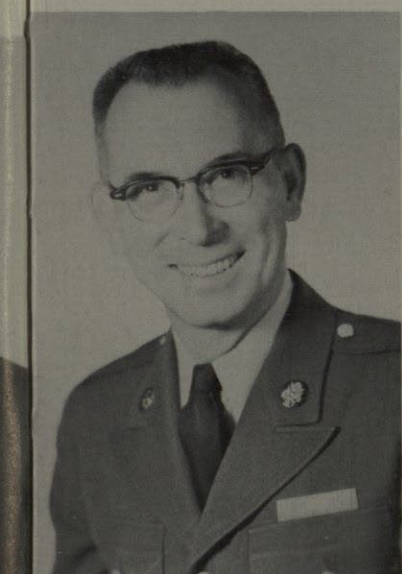

M/SGT. THEODORE R. MEIER
Military Science



CAPT. LEONARD P. OCHS
Military Science

DR. JOHN H. DISMANT
Associate Professor of
Mining & Metallurgy



MR. GUY INGERSOLL
Associate Professor of
Mining & Metallurgy



DR. JOSEPH C. RINTELEN
Mining & Metallurgy
Chairman





DR. FREDERICK W. BACHMANN
Professor of
Modern Languages



MR. FRED M. BREWER
Instructor of
Spanish



MRS. GRETCHEN GABRIEL
Assistant Professor
of Spanish



DR. EDGAR T. RUFF
Professor of
Modern Languages



MR. WILLIAM M. RUSSELL
Instructor in
Modern Languages



Sometimes it seems hopeless.



DR. ROBERT L. TAPPAN
Assistant Professor
of Modern Languages



MR. WILLIAM F. WEBB
Assistant Professor
of Modern Languages



TOM CHISM
Religious
BSU



I guess
I should buy it.

John Fitch, Mary Aisanich, and Elaine Hanna represent the Publication Department.



The Modern Dance Department introduces dance to drama students.



DR. E. A. THORMODSGAARD
Chairman of Music



MR. RALPH C. BRIGGS
Music



MR. NORBERT CARNOVALE
Music

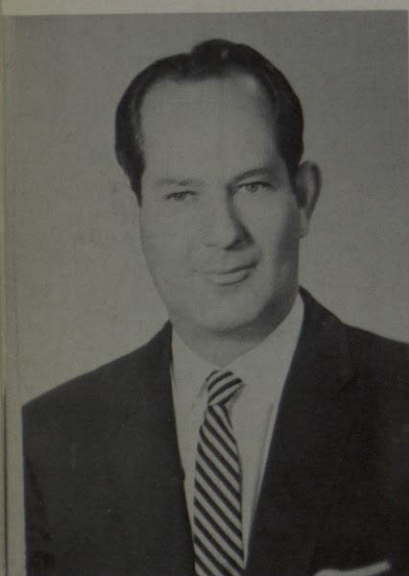

DR. JOHN CARRICO
Music

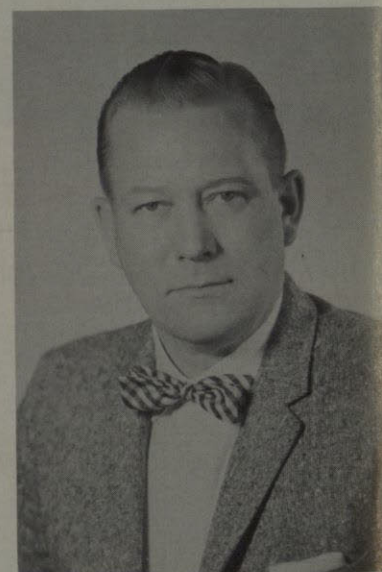

DR. E. EIDBO
Associate Professor of Music

DR. C. C. CRAWFORD
Chairman of Philosophy



PAUL E. THETFORD
Philosophy & Psychology



C. G. HACKETT
Psychology

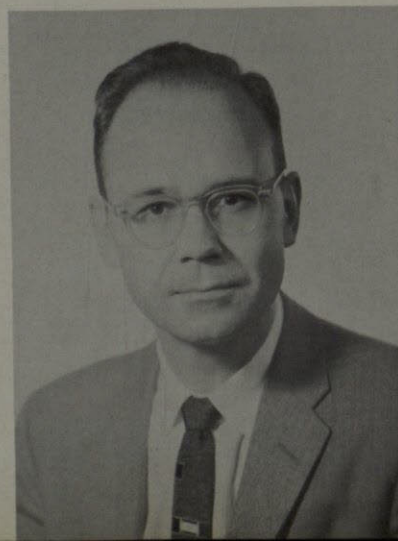

DR. HADDOX
Assistant Professor of
Philosophy





R. MILTON LEECH
Chairman of Drama
& Speech



MRS. W. H. BALL
Assistant Professor
of Speech

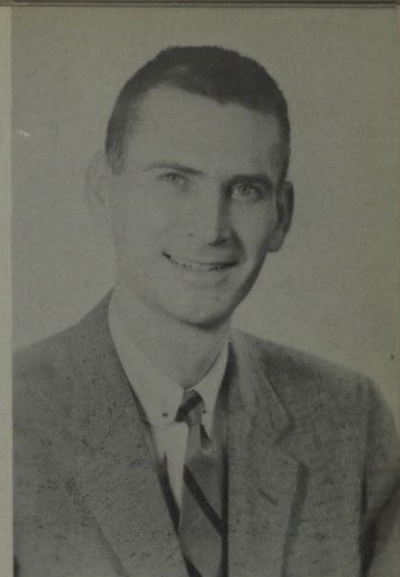

FRANK R. HARLAND
Instructor of
Drama



MRS. FORREST JONES
Instructor of
Speech



MISS EMILY HAMILTON
Instructor of
English

MR. JOHN A. HOVEL
Instructor of
History



MR. JIMMY WALKER
Instructor of
Health & Physical Education

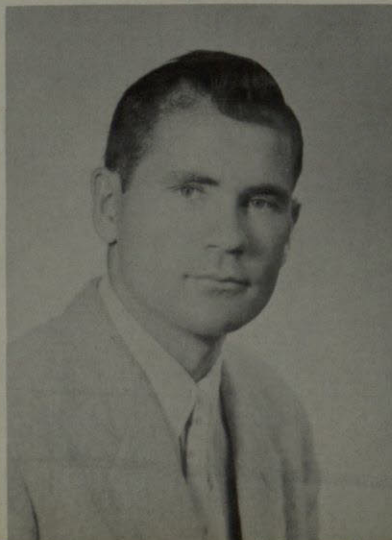

MRS. MARY LOU PETRELLO
Post Office
Supervisor





Dr. Joseph R. Smiley, the newly inaugurated President of Texas Western College, speaks at his inauguration.

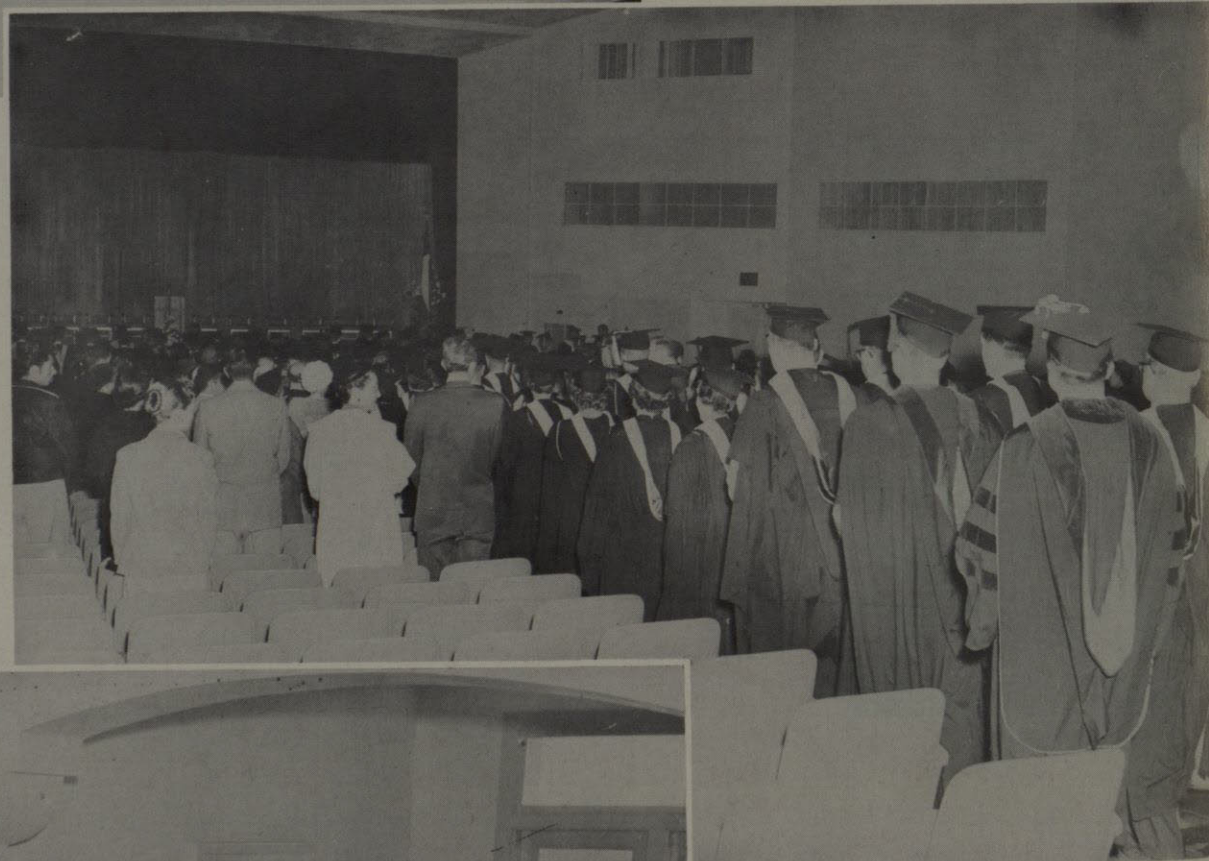

One of the most impressive scenes on any campus is an Academic Procession.



The faculty members and visitors register for the President's Inauguration.

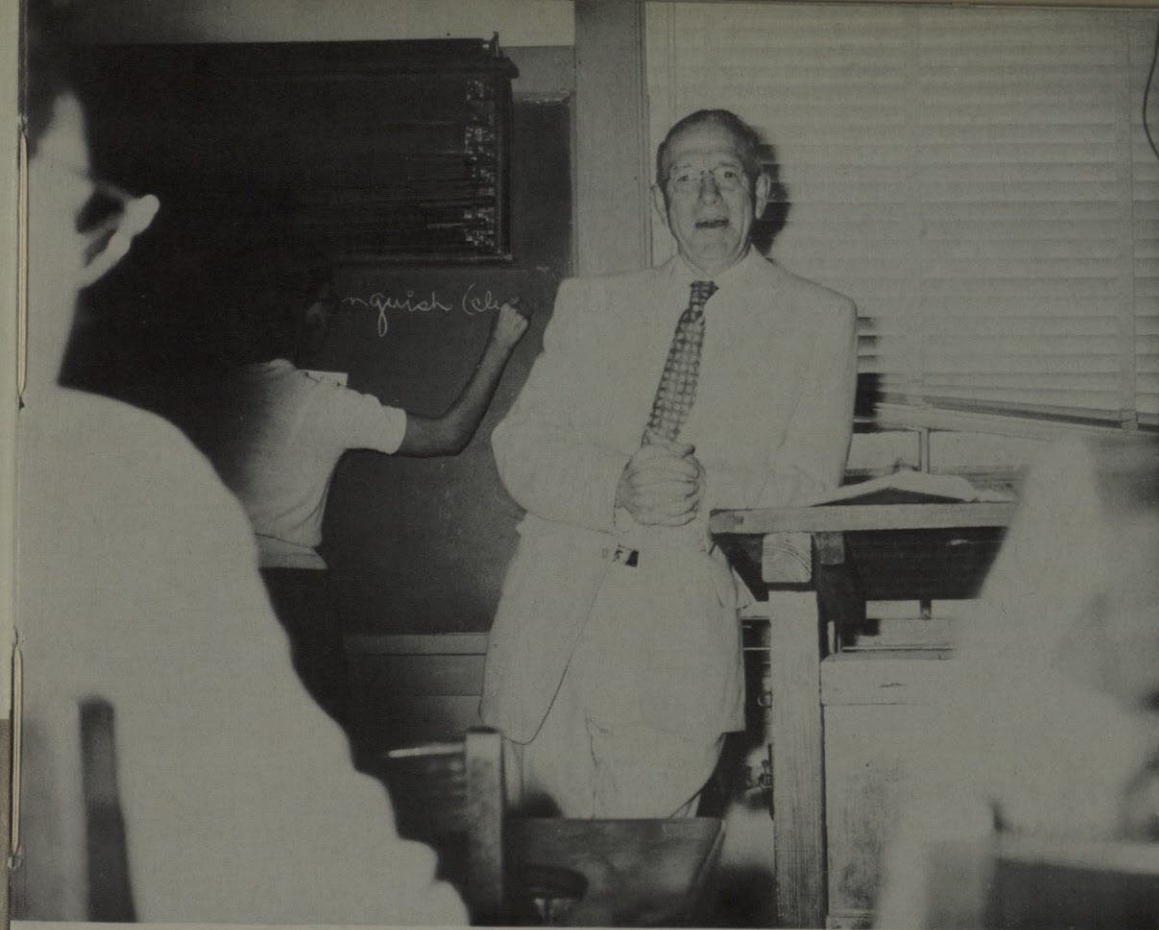

Well now class, about that word angius (oops!—anguish!)



Dr. and Mrs. Smiley waving at T.W.C. Homecoming Parade spectators.



Hmm, what an interesting floor.

CLASSES



S

E

N

I

O

R

S



WILLIAM ALBRECT
Major: Geology
Ft. Worth, Texas

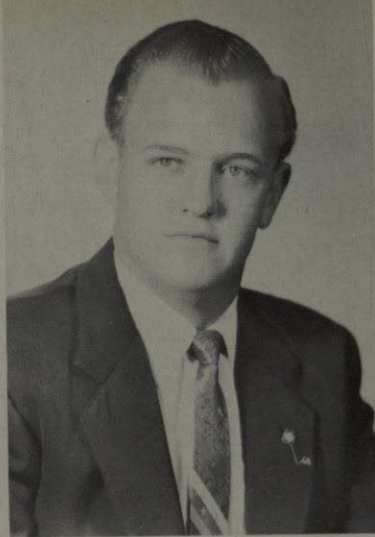

ARTURO BUENAVENTURA ALVAREZ
Major: Civil Engineering
El Paso, Texas
ASCE
Campus Colleagues
Newman Club
Scabbard & Blade



ANN LOUISE ANDERSON
Major: Education-English
Texarkana, Texas
Honorary Education Society



VICTOR JOHN ANDRULONIS
Major: BBA
Vandergrift, Pa.
Delta Sigma Pi

SENIORS



LUCILLE ARMENDARIZ
Major: BBA
El Paso, Texas
Phi Gamma NU

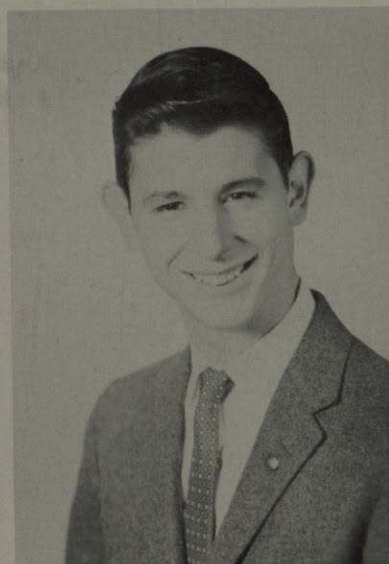

JOSEPH ARMIJO
Major: Metalurgical Engineering
El Paso, Texas
AIME
Alpha Phi Omega
American Society for Metals
Newman Club
Scabbard & Blade

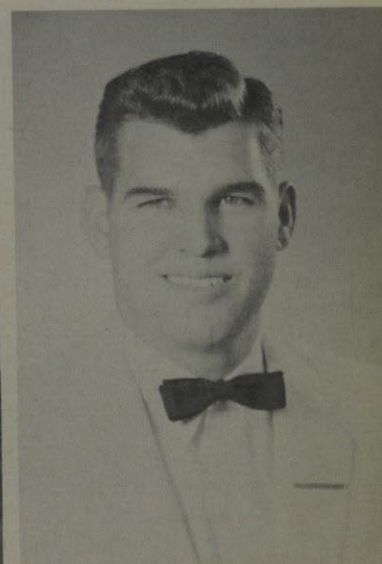

GEORGE ARMS
Major: BBA
El Paso, Texas
Intra-Mural Director
Kappa Sigma
Scabbard & Blade



CAROLINE JEAN BOGGETT
Major: Elementary Education
El Paso, Texas
BSU
Chenrizig President
Delta Delta Delta



WINFRED TRAVIS BOGGETT
Major: P. E.
Seminole, Texas
BSU
M Club



ANNABELLE BEAN
Major: Pre-Med
El Paso, Texas
Alpha Chi
Chenrizig
Pre-Med Club
Scholaris
Zeta Tau Alpha

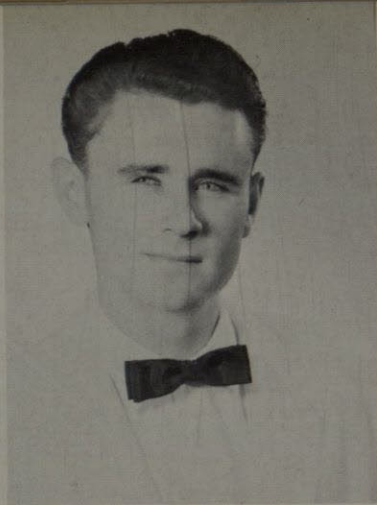

JOHN HENDRICK BEHRENS
Major: B.A.
El Paso, Texas

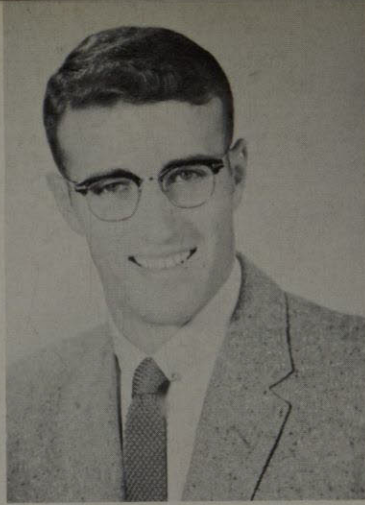

BRUCE BLACK
Major: Geology
El Paso, Texas
AIME
Football
"M" Club
Sigma Chi
Track



ROBERT BOBO
Major: Electrical Engineering
El Paso, Texas
APO
BSU
Football



DAN RUSSELL BOYD
Major: Metallurgical Engineering
Abilene, Texas
AIME
Alpha Chi
Alpha Sigma Mu
Alpha Phi Omega
BSU
Football
Sardonyx
Sigma Alpha Epsilon



JIM BRICKEN
Major: BBA
Douglas, Arizona
College Players
Lambda Chi Alpha



JACK BURGESS
Major: Mining Engineering
Alpine, Texas
Basketball
Wesley Foundation



FRED CANALES
Major: BBA
El Paso, Texas
Scabbard & Blade



JOSE LUIS CARRERA
Major: BBA
El Paso, Texas
Accounting Club

SENIORS



PATRICIA MARY CHEW
Major: Elementary Education
El Paso, Texas
Association of Childhood
Education

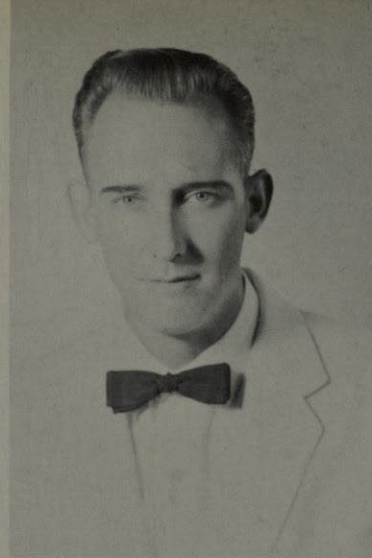

JOHN COUGHRAN
Major: Electrical Engineering
El Paso



CLIFF B. DARDEN
Major: P. E.
Hubbard, Texas



DAVID R. DAVIDSON
Major: BBA
El Paso, Texas

S E N I O R S



RONALD D. DEHMAN
Major: Radio & T.V.
El Paso, Texas
Alpha Epsilon Rho
Flowsheet - 1958 Editor
KVOF-Program Director
Nugget-Editor
Prospector - Bus. Mgr.



DALE E. DICKSON
Major: Elementary Education
El Paso, Texas
ACE
Student Council
WAA
Zeta Tau Alpha

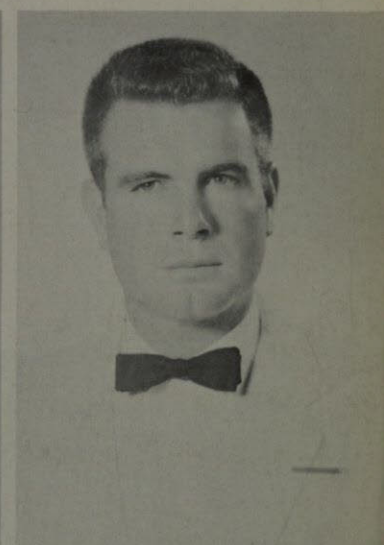

JERRY DIXON
Major: BBA
El Paso, Texas

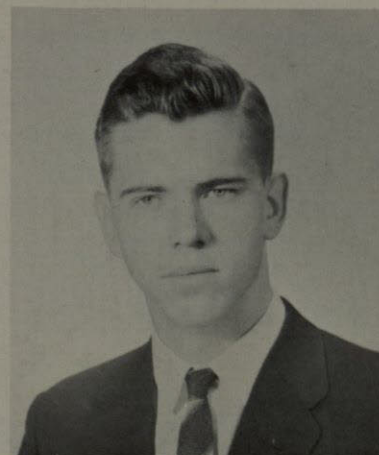

ROBERT G. DUCHOUQUETTE
Major: Pre-Med
El Paso, Texas
American Chemical Society
Interfaith Council
Lambda Chi Alpha
Orange Key
Pre-Med Club
Student Council
T.W.C. Rifle Team



LYDIA FRANCO
Major: BBA
El Paso, Texas
Campus Colleagues
Flowsheet
Newman Club
Phi Gamma Nu



YVONNE FRANCO
Major: P. E.
Presidio, Texas



A. GALINAS



LUCY GALVAN
Major: Speech
El Paso, Texas
Newman Club
Campus Colleagues
American Childhood
League

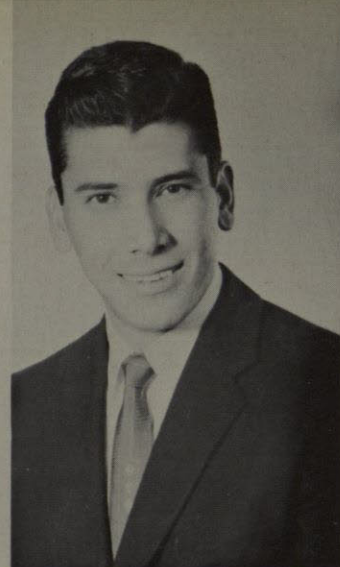

MELCHOR GANDARA
Major: Civil Engineering
Chihuahua, Mexico
ASCE
Engineering Student Council



BOBBY GARNER
Major: Metallurgical Engineering
Carlsbad, N. M.
American Institute
of Mining Engineers
Sigma Alpha Epsilon
Sigma Gamma Epsilon



ORLANDO GARZA
Major: Biological Sciences
El Paso, Texas
Alpha Chi
Men of Mines
S.A. President
Sardonyx



RAYMOND W. GENUSKE
Major: BBA
Downers Grove, Ill.



ROY GIBSON
Major: Physics
Childress, Texas
Orange Key
Sardonyx
Scabbard & Blade



ERNEST GUELDNER
Major: Chemistry
Juarez, Mexico
American Chemical Society
AIME
Campus Colleagues
Cosmopolitan Club
Kidd Mining Club
Newman Club

SENIORS



RODOLFO GONZALES
Major: Radio & T.V.
El Paso, Texas
Alpha Epsilon Rho
Scabbard & Blade



RAUL GUERECA
Major: Music Education
El Paso, Texas
Music Education
National Conference



SERGIO GUERRERO
Major: P. E.
Torreon, Mexico

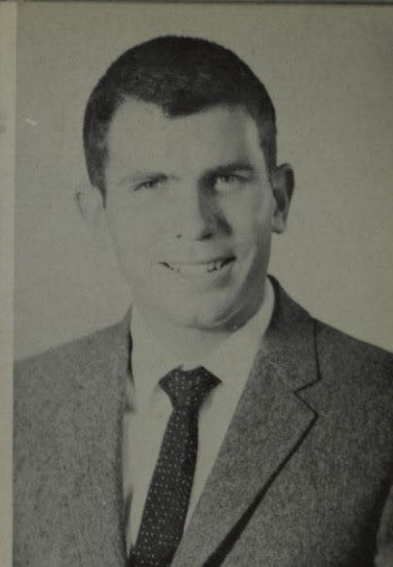

JOHN F. HALL
Major: BBA
El Paso, Texas
Scabbard & Blade
Track

S E N I O R S



MONICA CENICEROS HERRERA
Major: Government
El Paso, Texas
College Players
Golddiggers
Pre-Law Club



IRENE HOLLAND
Major: Art
Odessa, Texas
Kappa Pi



JACK HOLMBERG
Major: BBA
Albuquerque, N. M.
Delta Sigma Pi
IFC
Sigma Alpha Epsilon



ERNEST HOLMES
Major: Electrical Engineering
Ft. Worth, Texas
AIEE
Orange Key
Sigma Alpha Epsilon
Sardonyx
Scabbard & Blade



ARLES EDGAR HOWELL
Major: BBA
El Paso, Texas
Orange Key
Sardonyx



GEORGE EDGAR HOWELL
Major: Psychology
El Paso, Texas
Orange Key
Psi Chi
Psychology Club



ROBERT HUGHES
Major: Geology
Ft. Stockton, Texas
AIME
APO
SEG



GEORGE IWANAGA
Major: Spanish
El Paso, Texas



GLENN M. JOHNSON
Major: Geology
El Paso, Texas
Scabbard & Blade
Sigma Alpha Epsilon

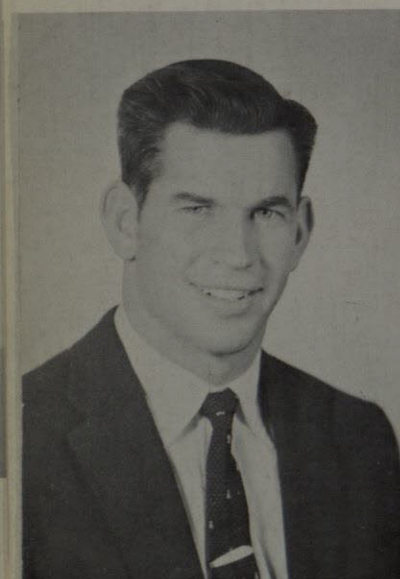

LEE ALLEN JONES
Major: P. E.
Brownfield, Texas



DICK JUBA
Major: BBA
Lawrence, Mass.
Kappa Sigma
Orange Key



MARY ANN KENNEDY
Major: Chemistry
El Paso, Texas
Alpha Chi
BSU
Chenrizig

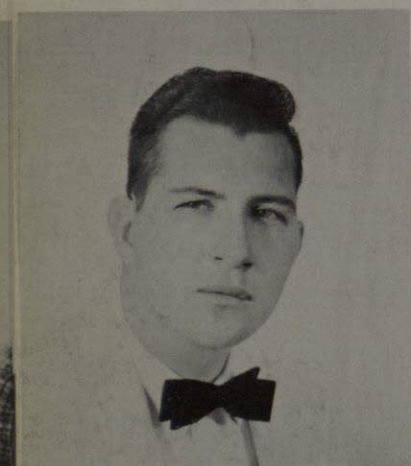

GERALD E. KRICH
Major: Metallurgical Engineering
Lehigh, Pa.

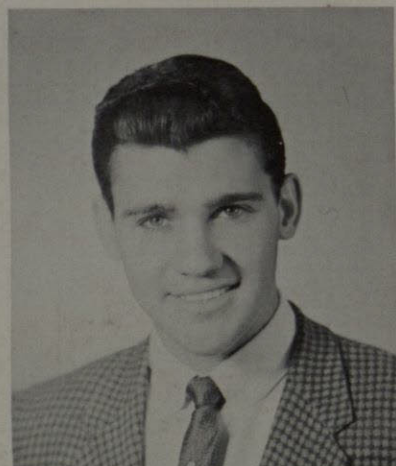

THEODORE LAPKO
Major: Geology
San Antonio, Texas
AIME
Kidd Mining Club
Newman Club
SEG

SENIORS



EDWIN LENT
Major: Journalism
Toronto, Canada
Alpha Chi-Vice-Pres.
BSU "Western" Editor
El Burro Fiction Editor
Journalism Silver Key
KVOF Promotion Head
Men of Mines
Orange Key-Reporter
Prospector-News Editor
Sardonyx-Reporter
Who's Who

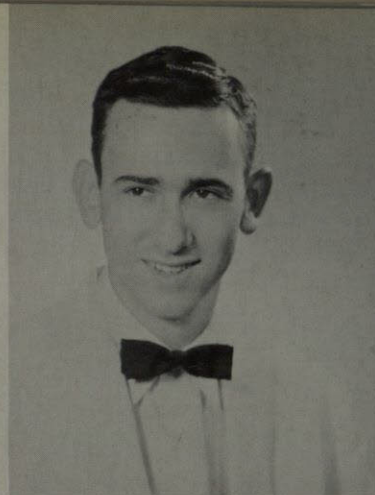

DON STUART LESLIE
Major: BBA
El Paso, Texas
Business Council
Canterbury Club
Delta Sigma Pi
Kappa Sigma
Sophomore Pres.
SA Vice-Pres.



BILLIE GENE LEWIS
Major: BBA
Carlsbad, N. M.
Football
M Club
Scabbard & Blade
Sigma Alpha Epsilon



JOAN LYONS
Major: Education
El Paso, Texas
BSU
Delta Gamma
WAA

S E N I O R S



JUDY MACIVER
Major: Elementary Education
El Paso, Texas
BSU
Delta Gamma
WAA

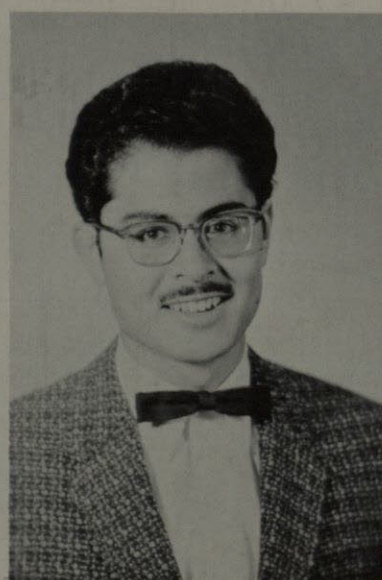

VICTOR MACIAS
Major: Metalurgical Engineering
Fco Portillo Chihuahua, Mex.

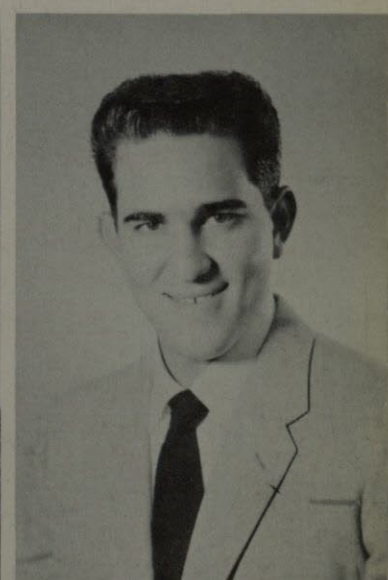

JOHN A. MALOOLY
Major: BBA
El Paso, Texas
Accounting Club
Pre-Law Club
T.K.E.

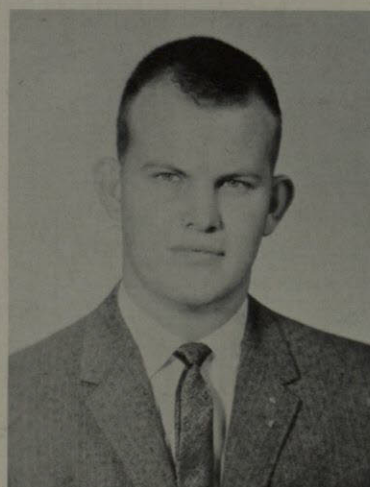

JERRY V. MARSHALL
Major: Electrical Engineering
Phillips, Texas

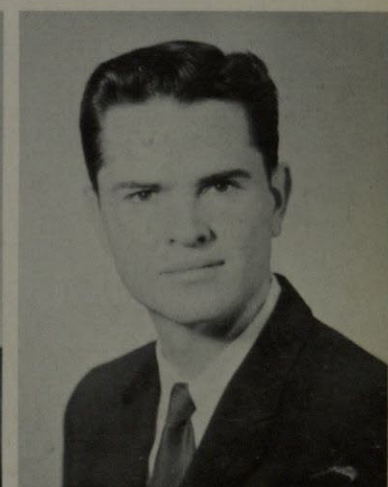

GEORGE K. MARTCH
Major: Electrical Engineering
El Paso, Texas
AIEE
Engineering Council
Orange Key
Sardonyx
Scabbard & Blade

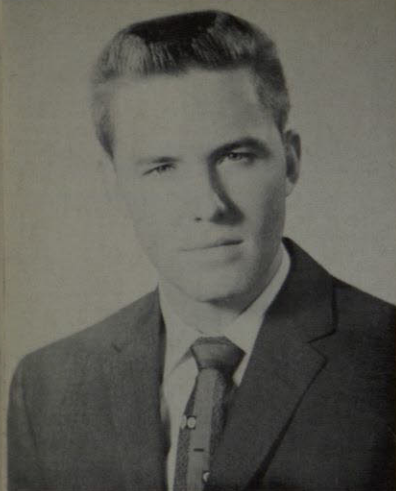

DON PRESTON MARTIN
Major: Education
Charlotte, Texas
Basketball



EDWARD B. MASCH
Major: Geology
San Antonio, Texas



MARCI MATLOCK
Major: Education
Monahans, Texas
Chenrizig
Cheerleader
College Players
Jr. Favorite
Scholaris
Zeta Tau Alpha



FRED G. MAULDIN
Major: Geology
San Antonio, Texas
AIME
S.E.G.
Sigma Gamma Epsilon



PAT MAURY
Major: BBA
Roswell, N. M.
Canterbury Club
Chenrizig
Co-Ed Council
Delta Gamma
Phi Gamma Nu
WAA



JAMES MELTON
Major: Journalism
El Paso, Texas
El Burro
KVOF Staff
Newman Club
Prospector
Sigma Alpha Epsilon



MALLORY MILLER
Major: BBA
El Paso, Texas
Sardonyx
Sigma Alpha Epsilon

S E N I O R S



INDIA MITCHELL
Major: Education
Kilgore, Texas
Delta Delta Delta
Football Court



VERNON MITCHELL
Major: BBA
Kilgore, Texas
Football
Sigma Alpha Epsilon

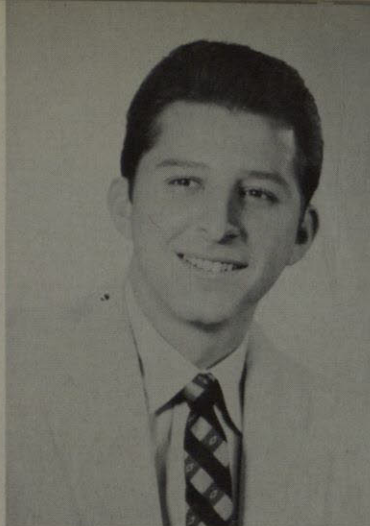

RICHARD MONTALBO
Major: Geology
San Antonio, Texas



FRED M. NATIONS
Major: BBA
El Paso, Texas



CAROLYN SUE NELIGAN
Major: Elementary Education
El Paso, Texas
Alpha Psi Omega
Co-Ed Council
College Players
Delta Gamma
Panhellenic



MELISSA NICHOLSON
Major: Secondary Education
El Paso, Texas
Golddiggers
Newman Club
Psi Theta
Sigma Delta Pi

SENIORS



SANDRA P. OGDEN
Major: Music Education
Odessa, Texas
Acapella Choir
Chenrizig
Delta Delta Delta
Dorm Council
Music Education
National Conference
WAA



GUILLERMO PALAU
Major: Metallurgy
San Luis Potosi, Mexico
AIME
Kidd Mining Club

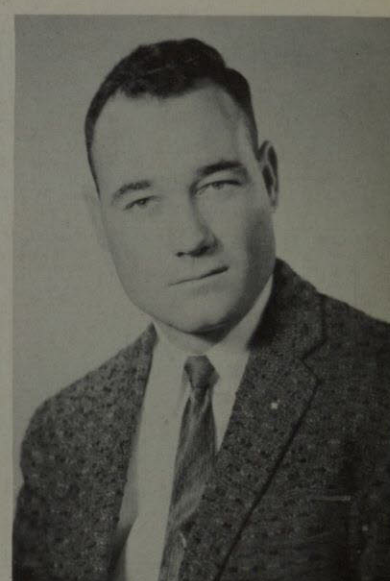

DOYLE L. PATRICK
Major: BBA
Marietta, Oklahoma



PATRICIA ANN PENCE
Major: Music Education
Monahans, Texas
Big Sister Association
M.E.N.C.
TWC Choir

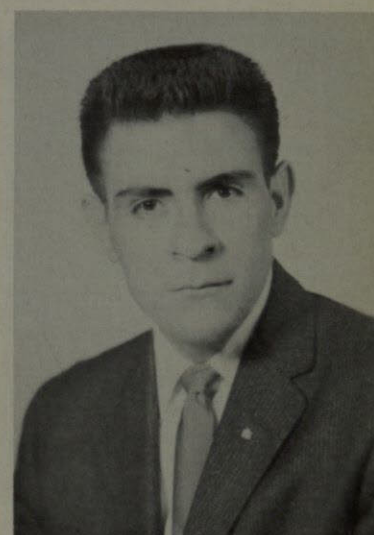

FRANCISCO R. PEREZ
Major: French
El Paso, Texas
Literary Society
Newman Club
Pre-Med Club
Sigma Delta Pi



MARGARET ELIZABETH
RICHARDSON
Major: Secondary Education
Amarillo, Texas
Future Teachers of America



JOSE G. RIVERA
Major: BBA
El Paso, Texas
Delta Sigma Pi
Sardonyx
Scabbard & Blade



SALLY KING ROBERTSON
Major: Art
Roswell, N. M.
Cheerleader
College Players
El Burro
Kappa Pi
Library Staff
Zeta Tau Alpha

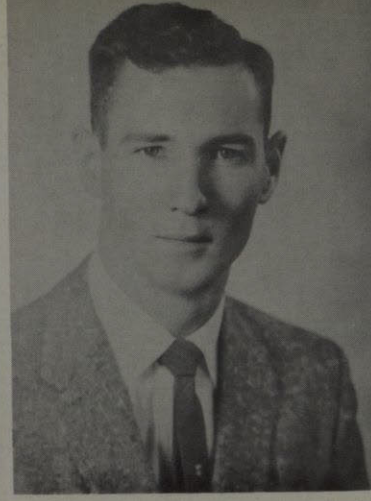

FRANCIS J. RODDY, JR.
Major: Physics
Philadelphia, Pa.
Pershing Rifles



SOLEDAD SAMBRANO
Major: BBA
San Elizario, Texas
Newman Club
Phi Gamma Nu

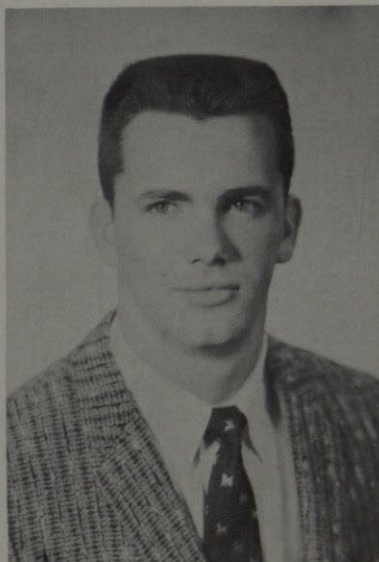

JON A. SANDERS
Major: P. E.
Vaughn, N. M.
Basketball
I.T.K.
M Club
Track



MARCIA SCHWEINBERG
Major: English
Ft. Worth

S E N I O R S



LUCILLE SEPULVEDA
Major: Biological Sciences
El Paso, Texas

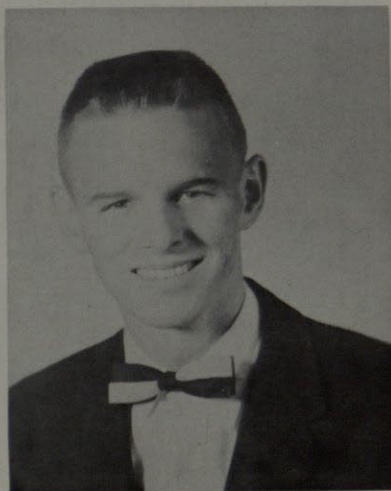

JOHN MILLER SHERMAN
Major: Pre-Med
Alamogordo, N. M.
Orange Key
Pre-Med Club
Sardonyx
Wesley Foundation



JANET GAIL SHUMAKER
 Major: Elementary Education
 Dallas, Texas
 A.C.E.
 Beaux Arts
 Canterbury Club
 Chi Omega
 Jr. Pan American



FRANCIS ALEXANDER SHUNK
 Major: Metalurgical Engineering
 El Paso, Texas
 AIME
 Scabbard & Blade



CURTIS C. SLOAN
 Major: BBA
 Pampa, Texas
 Kappa Sigma



ARMANDO P. SOTO
 Major: Spanish
 Anthony, Texas
 Newman Club
 Scabbard & Blade
 Sigma Delta Pi

SENIORS

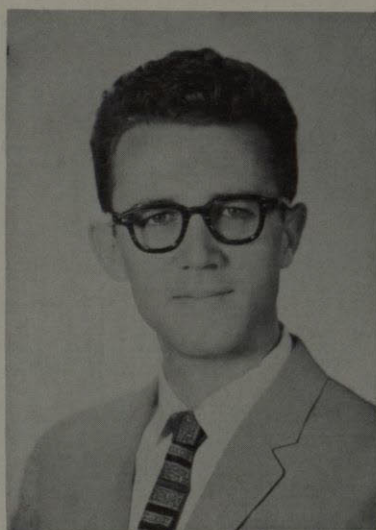

DAVID LEE SPIREK
 Major: BBA
 Fort Dodge, Iowa
 Delta Sigma Pi

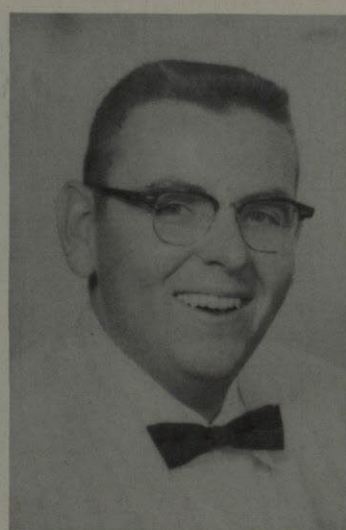

JOE STANDIFER
 Major: BBA
 Baytown, Texas



WILLIAM A. STANTON
 Major: Geology
 San Antonio, Texas



BETTY SUE STAPLETON
 Major: Music Education
 Van Horn, Texas
 Chenrizig
 Delta Delta Delta
 Dorm Council
 TWC Chorale
 WAA
 Wesley Foundation

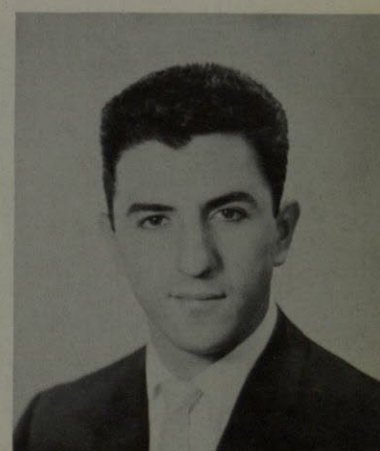

NICHOLAS R. TATE
 Major: P. E.
 Niagara Falls, N. Y.
 M Club
 Newman Club
 P. E. Majors
 President



JOHN ALLEN TAYLOR
Major: BBA
Monahans, Texas



CARLOS P. TELLEZ
Major: Economics
Anthony, Texas
Newman Club



GEORGE THOMPSON
Major: Electrical Engineering
Huntington, Ind.
APO
IFC Rep.



MARY LEE TILLER
Major: BBA
San Antonio, Texas
WAA
Zeta Tau Alpha

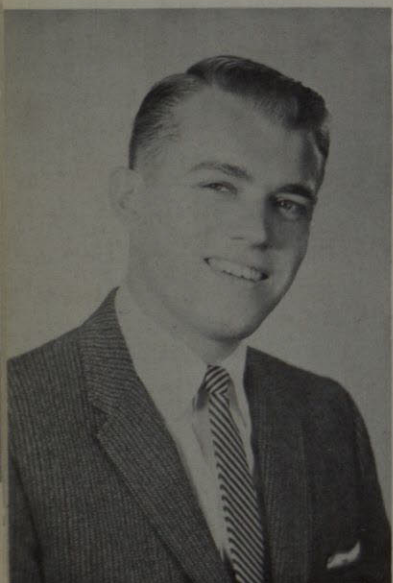

THOMAS W. TRUMBULL
Major: Pre-Law
St. Paul, Minn.
Pre-Law Club
Sigma Alpha Epsilon

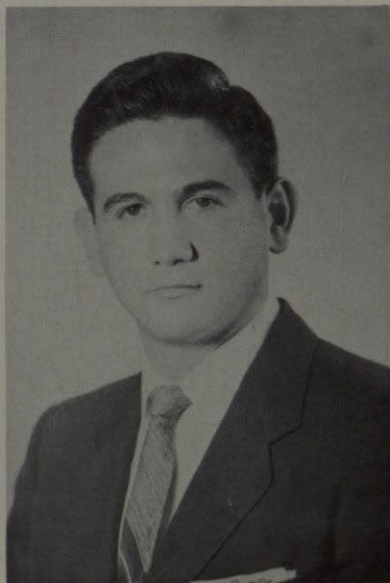

RENE A. VELA
Major: BBA
El Paso, Texas
Delta Sigma Pi, Treasurer
Newman Club, President
R.O.T.C.



JOHN LEWIS VICKERS
Major: BBA
Fabens, Texas
Sigma Alpha Epsilon
Delta Sigma Pi



AURORA VILLEGAS
Major: Physics
Austin, Texas

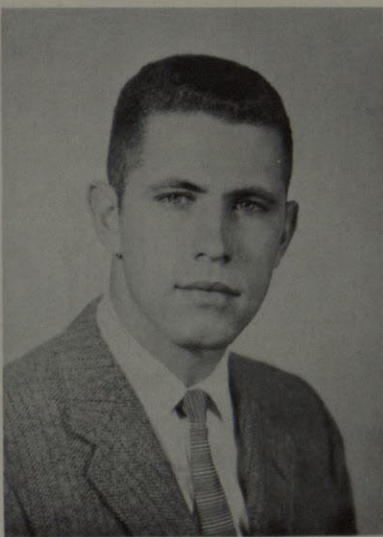

DONALD L. WARD
Major: Psychology
El Paso, Texas
Psychology Club
Sigma Alpha Epsilon

SENIORS



JOHN D. BARLOW
Major:
El Paso, Texas



DOROTHY BREDON
Major: Education
El Paso, Texas

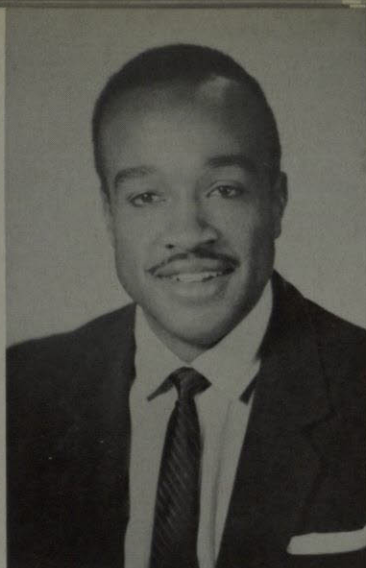

CHARLES BROWN
Major: P.E.
Longview, Texas
Basketball

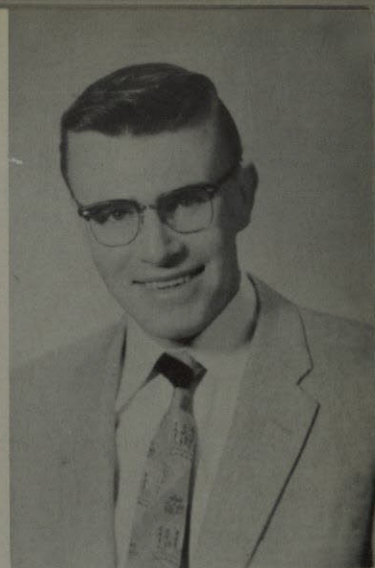

RICHARD F. BUGNACKI
Major: Physics
Syracuse, N. Y.

S E N I O R S

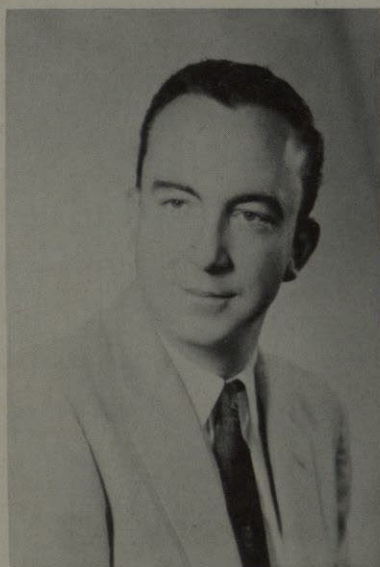

FRANK D. BURNETT
Major: B.B.A.
El Paso, Texas

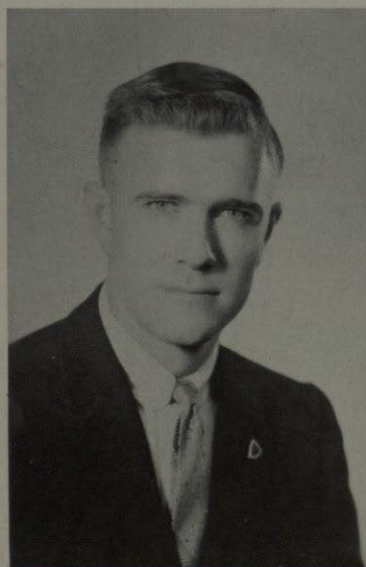

ROBERT F. CHESSIR
Major: Civil Engineering
El Paso, Texas
A.S.C.E.
Student Paper Winner

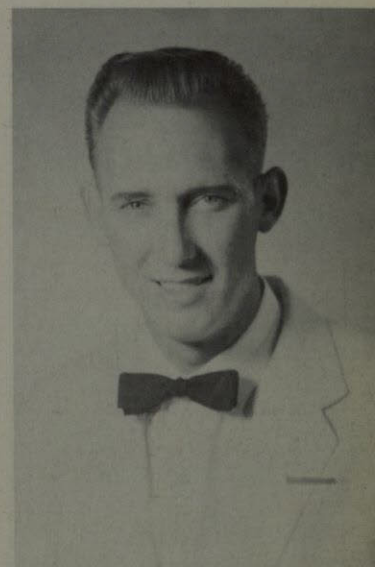

JOHN COUGHRAN
Kappa Sigma

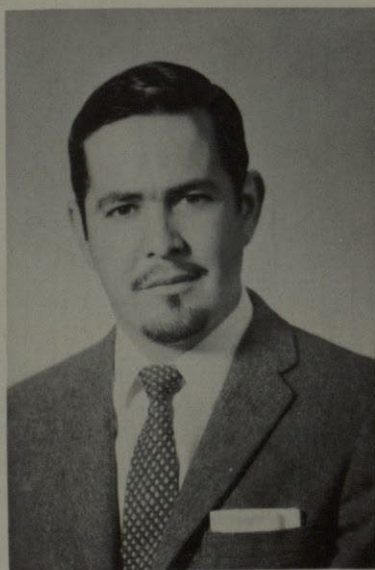

JOSE DE LA FUENTE
Major: Mining -
Geology Engineering
Alpha Phi Omega
A.I.M.E.

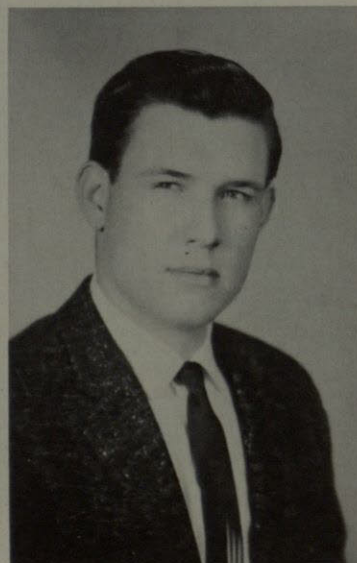

JOSEPH C. EZZELL
Major: Geology
El Paso, Texas
Phi Kappa Tau



MARY FAIRCHILD
Major: Elementary Education
Sherman, Texas

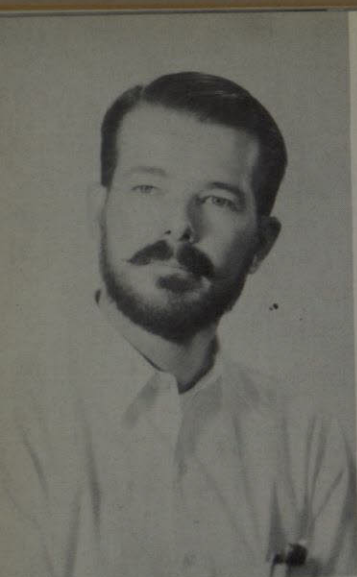

WILLIAM FAIRCHILD
Major: Geology
San Antonio, Texas
Scabbard & Blade
Sigma Chi



KATHY FITZGERALD
Major: Mathematics
Hannibal, Mo.

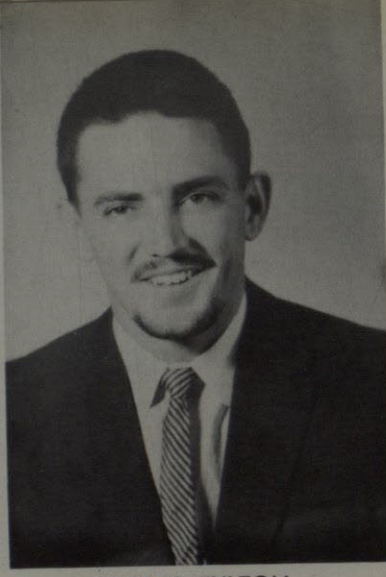

CAESAR FULTON
Sigma Gamma Epsilon
A.I.M.E.
S.A.E.



MIKE FURMAN
Major: B.B.A.
El Paso, Texas
Scabbard & Blade
Football
Sigma Alpha Epsilon



JO MAE GEORGE
Major: Elementary Education
El Paso, Texas
Delta Delta Delta
W.A.A.



JAMES HARVIE
Major: Economics
El Paso, Texas
Orange Key



EVELYN IMLE
Major: B.B.A.
El Paso, Texas
Delta Delta Delta
W.A.A.
Wesley Foundation
Prospector



DIANE JONES
Major: Geology
El Paso, Texas
Delta Delta Delta
W.A.A.
TWC Band



KAY JONES
Major: Elementary Education
El Paso, Texas
A.C.E.
Rockettes
Golddiggers
Delta Delta Delta



HIN-JOK LONG
Major: B.B.A.
Malaya
B.S.U.
Cosmopolitan Club

SENIORS



RAUL LOPEZ
Major: Electrical Engineering
Chihuahua, Mexico
A.I.E.E.
Campus Colleagues
Newman Club



MARGUERITE LOYA
Major: Biological Sciences
El Paso, Texas
Newman Club
Pre-Med Club



CARL LUNDQUIST
Major: Geology
Fairbanks, Alaska



MIKE MCKENZIE
Major: Geology
San Antonio, Texas
A.I.M.E.

S E N I O R S



MARILYN MARSH
Major: Education
Florence, Montana
W.A.A.
A.C.E.
Delta Delta Delta

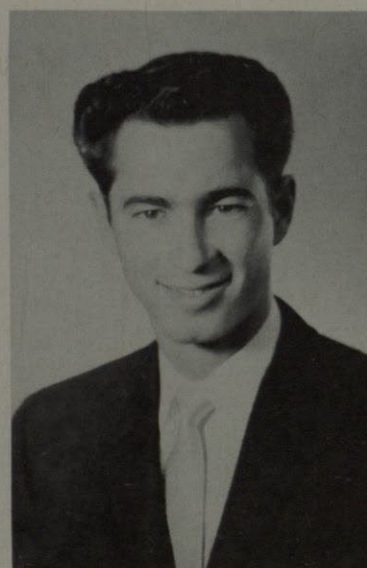

JAMES MELTON
Major: Journalism
El Paso, Texas
Golf
Flowsheet
El Burro
KVOF



RALPH MIRANDA
Major: Pre-Law
El Paso, Texas



ADELA MURILLO
Major: Music Education
El Paso, Texas
M.E.N.C.

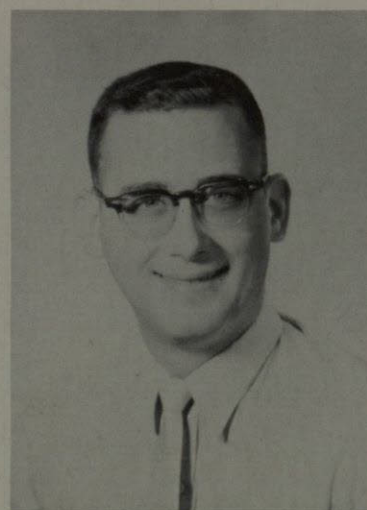

ROBERT NAGEL
Major: Psychology
El Paso, Texas



EDNA NIXON
Major: Music Education
El Paso, Texas
Band
Choir
M.E.N.C.
Tau Beta Sigma



ANN NUNEZ

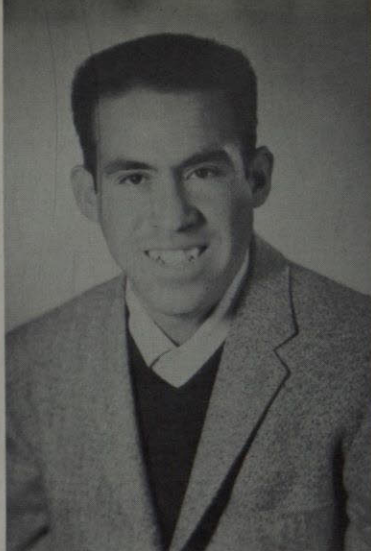

GUILLERMO ORTIZ
Major: B.B.A.
Alamogordo, N. M.



RALPH K. PARK
Major: Geology
Redwood City, Calif
A.I.M.E.
Geology Club

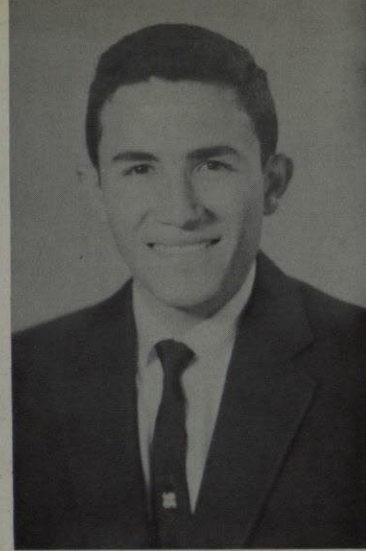

VICTOR PENA
Major: B.B.A.
El Paso, Texas
Delta Sigma Pi
Newman Club



SALLY ROBERTSON



ROSA M. RODARTE
Major: Elementary Education
El Paso, Texas
Kappa Delta Pi
Newman Club
Scholaris



MARIA LUISA RODRIGUEZ
Major: Music Education
El Paso, Texas

S E N I O R S



JOSEPH ROGERS
Major: B.B.A.
El Paso, Texas

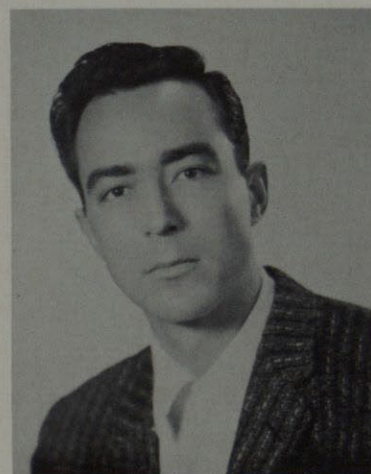

HECTOR SAMANIEGO
Major: Radio & TV
El Paso, Texas
Alpha Epsilon Rho

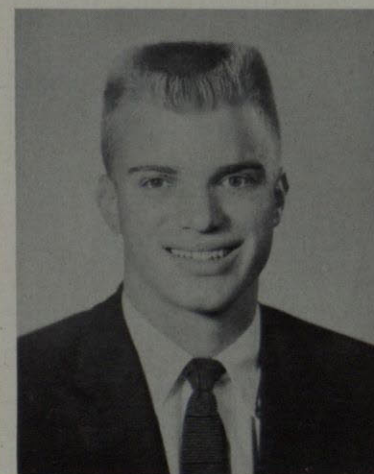

CHARLES R. SULLIVAN
Major: Physics
El Paso, Texas
Sardonyx
Alpha Chi
Scabbard and Blade
Newman Club



MARIA MAGDALENA
TERRAZAS
Major: P.E.
El Paso, Texas
Campus Colleagues
Newman Club



YOLANDA C. TRUSZKOWSKI
Major: B.B.A.
El Paso, Texas
Campus Colleagues
Newman Club



PEDRO VARGAS
Major: Pre-Med
El Paso, Texas
Newman Club
Pre-Med Club



MARJORIE WATKINS
Major: English
El Paso, Texas
All TWC Favorite
Pan Hellenic
Council-Treas.

S E N I O R S



WILLIAM M. WEBB
Major: History
El Paso, Texas
Who's Who
Men of Mines
Alpha Epsilon Rho
Phi Alpha Theta

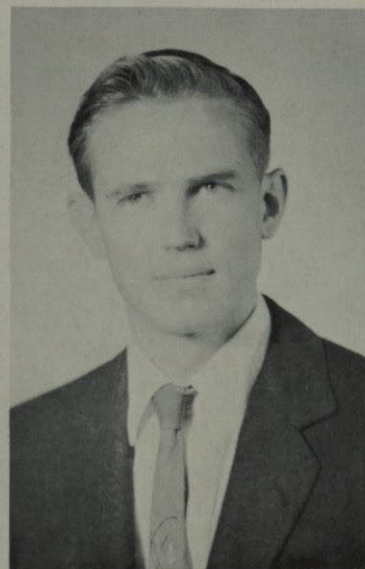

BILL WELSCH
Major:
El Paso, Texas
Delta Sigma Pi



ANNA JEAN WIPF
Major: Mathematics
El Paso, Texas
Pre-Med
Psi Chi Pres.
Delta Delta Delta
W.A.A.

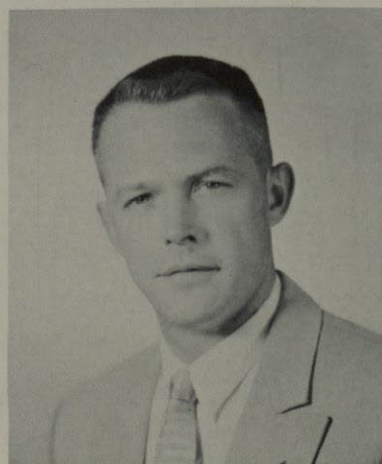

DON WILLIAMSON
Major: Electrical Engineer
El Paso, Texas
A.I.E.E.
Who's Who
Men of Mines
Outstanding
Electrical Engineer

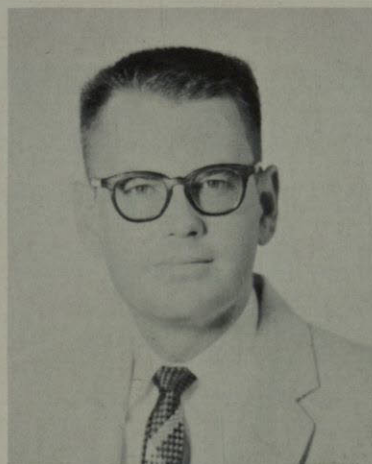

CLYDE WISE
Major: Secondary Education
Brownwood, Texas



RAYMOND WURM
Major: History
Islip, N. Y.
Phi Alpha Theta

J

U

N

I

O

R

S



AHMED ABDIN

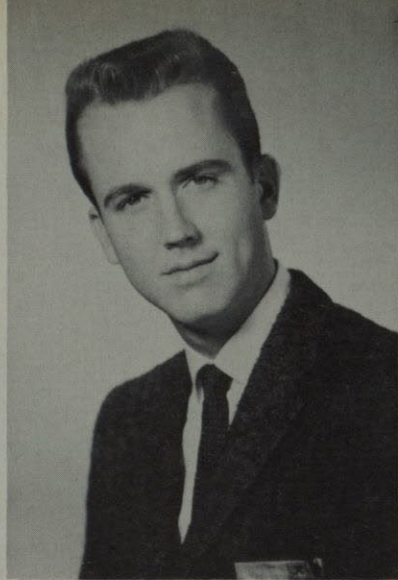

CRANDELL ADDINGTON



WAYNE AHR



JUDY BAKER

J U N I O R S



SUE ANN BILLMAN



BERNADINE BROCK



ANN BRUNSON



JANET BUTLER



CAROL CHAMBERS

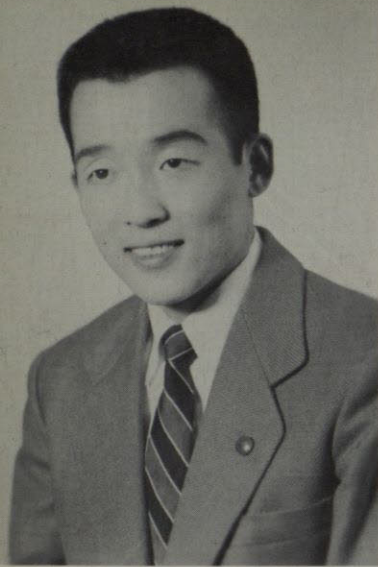

TAESIN CHUNG

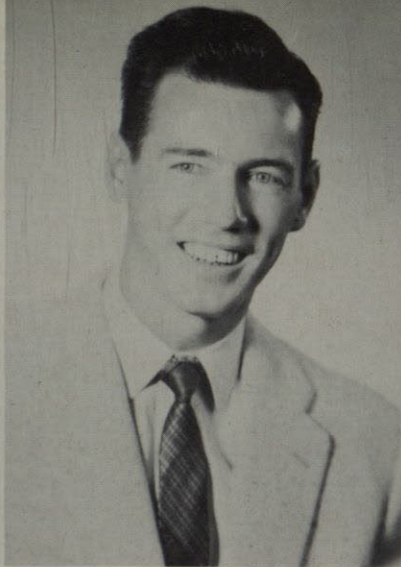

NORRIS COLEMAN



H. A. COWAN



KAY CRAWFORD



WANDA KRAMER



KATE DAVIS



CHERI DUSSEA

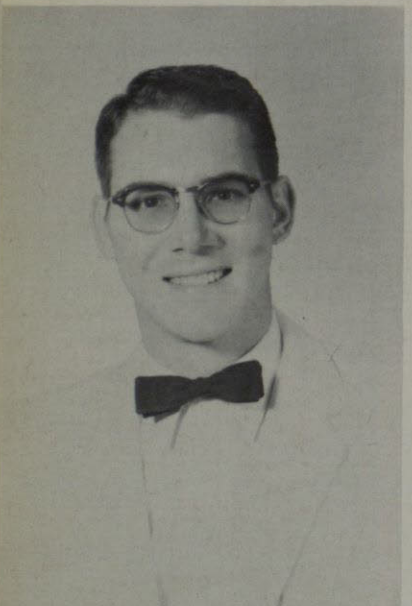

WILLIAM M. ENGLERTH



BECKY ESTAVILLO

J U N I O R S

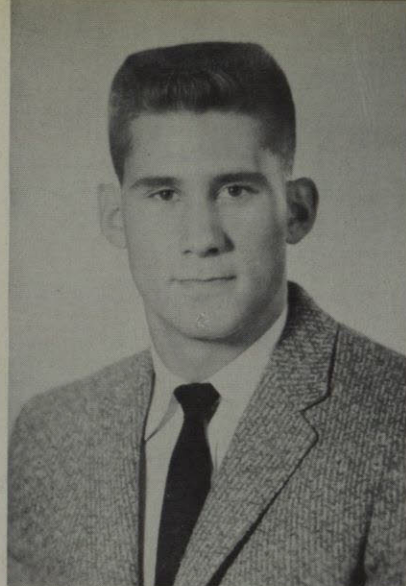

HANS FIELDS



CATHERINE FINERTY



RITA GALE



MIGUEL A. GALLARDO

J U N I O R S

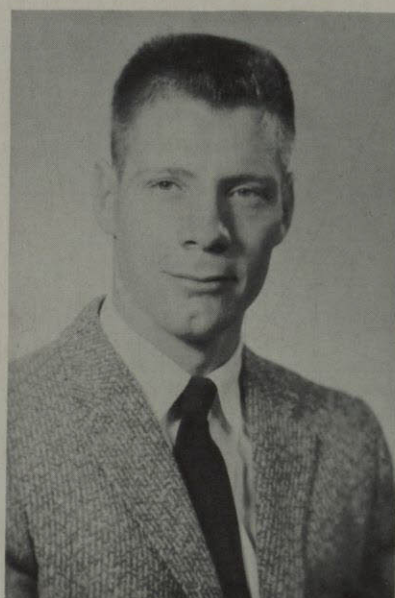

JERRY GILLEY

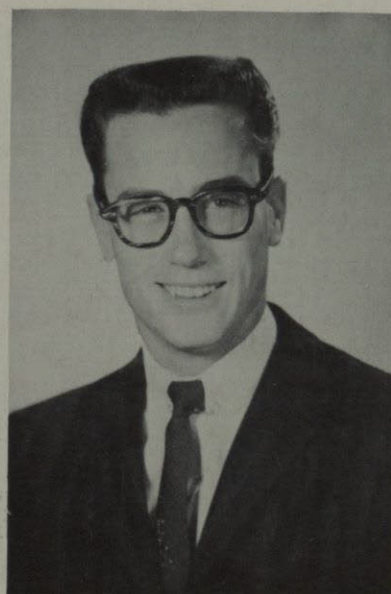

GARY MICHAEL GLOVER

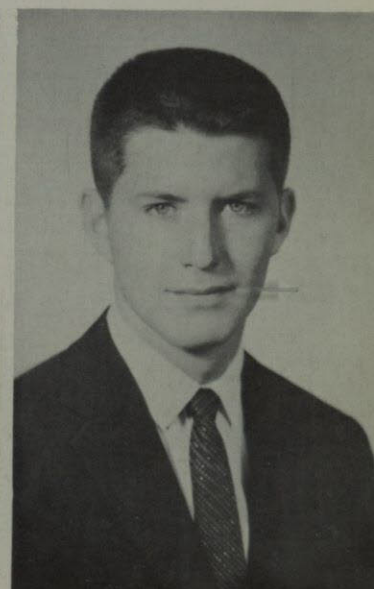

RICHARD GRANT



BRENDA GROSE

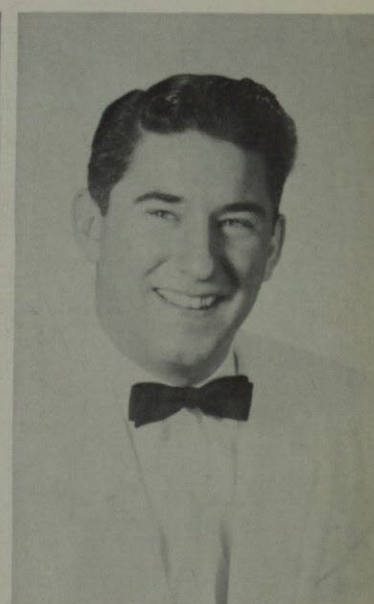

JERRY GUIDRY



NAJETTE HALOW

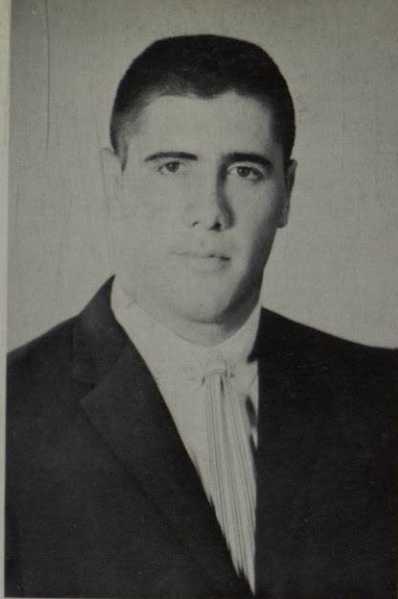

BILL HANNON



JON HANSEN

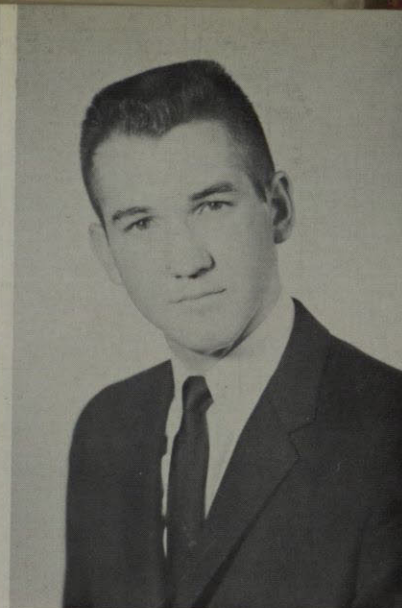

LEBRON HARDIE

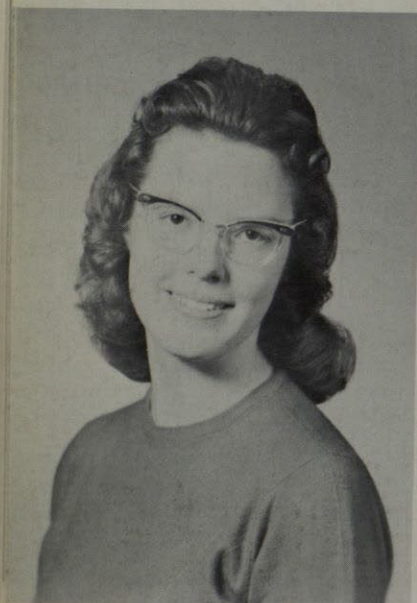

SARAH LOUISE HARDISON

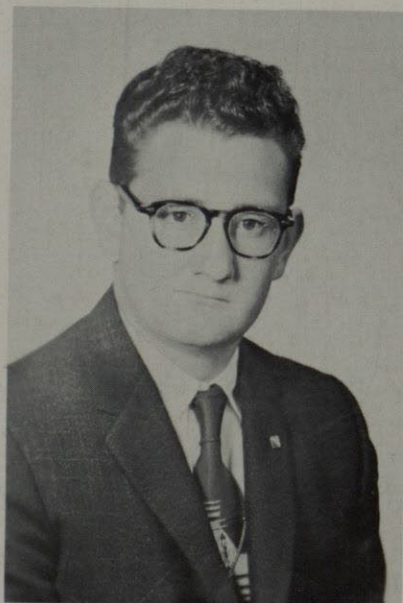

ALBERT HARRIS

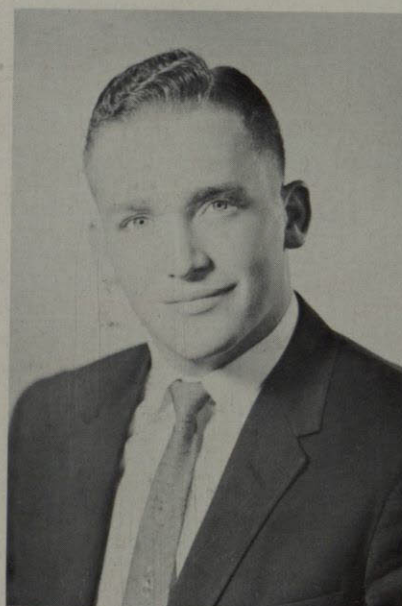

KEN HATCHER



ISABEL HERRERA



KEN HOBEN

J U N I O R S

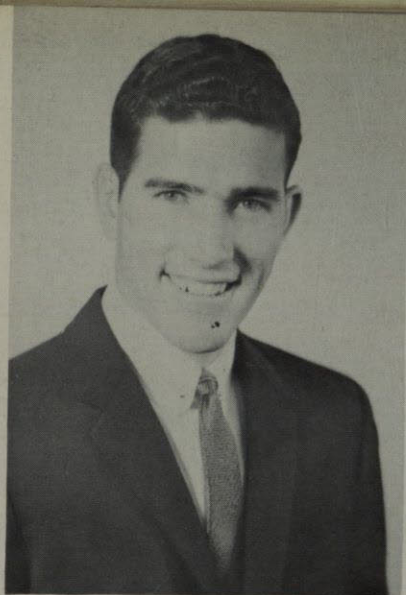

RICHARD HOLT



RICETTA JAMES

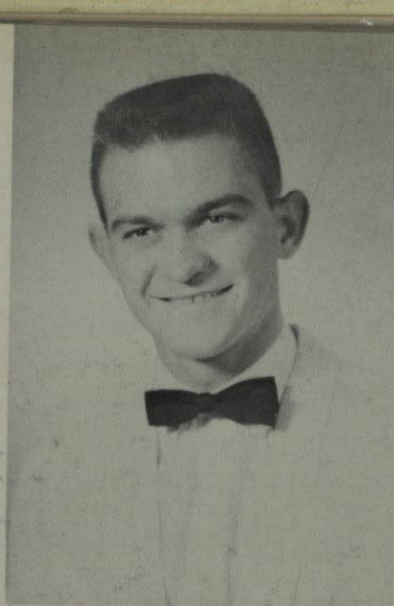

DAVID JOHNSON

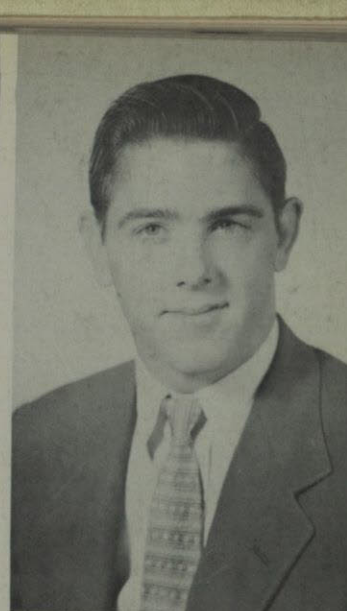

DALE JONES

J U N I O R S



DONALD KERBY

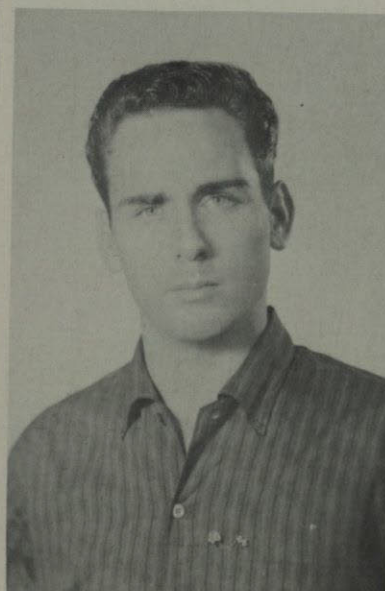

TONY KENDRICK



MARY MARGARET KEY



KATHRYN KRATZ



WANDA LAMBERT

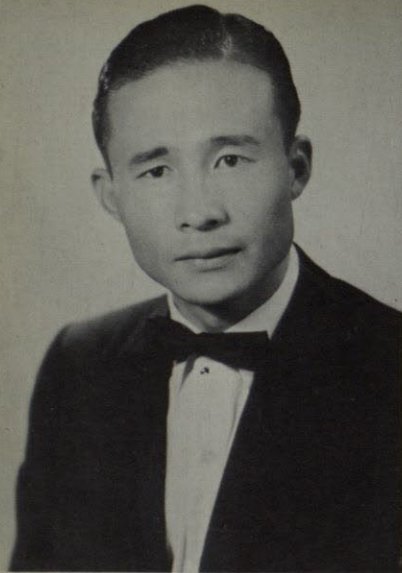

KYUNG DONG LEE

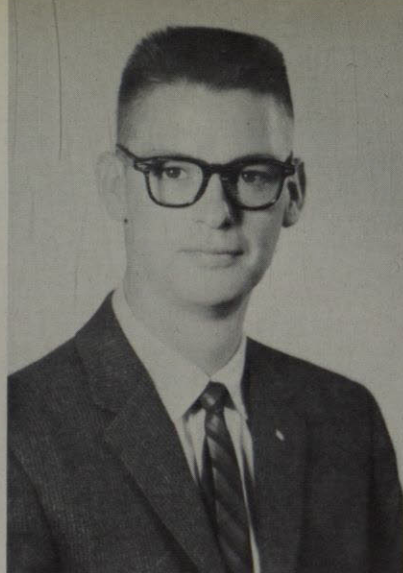

WAYNE LINNENBURGER



JULIE LORD



RAYMOND LOWREY

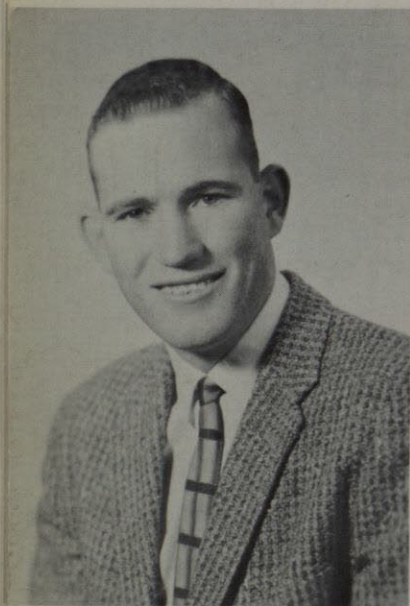

BENNIE LYBRAND

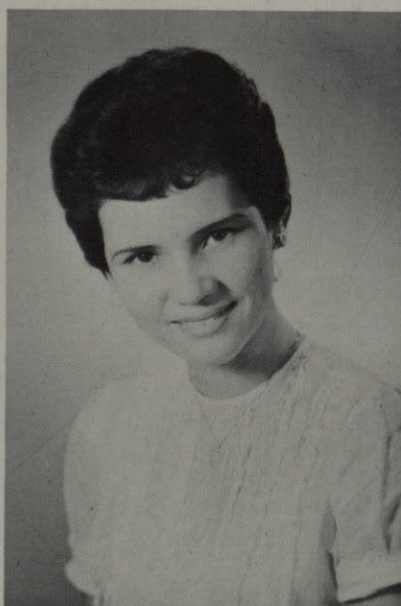

ESTHER LYNCH



BERTHA MALDONADO

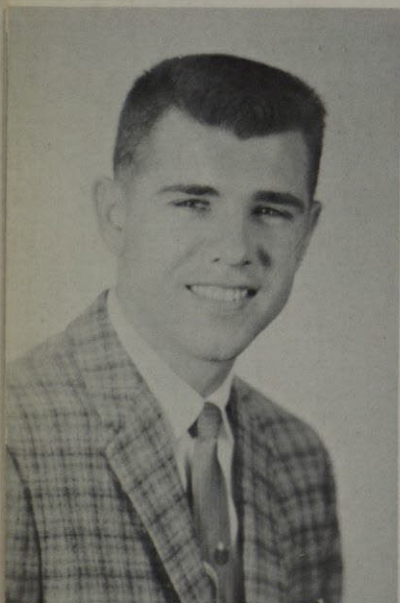

ARTHUR MARVIN



JUDY MALONE

J U N I O R S



JANE McCUTCHEON



WILLARD McDANIEL

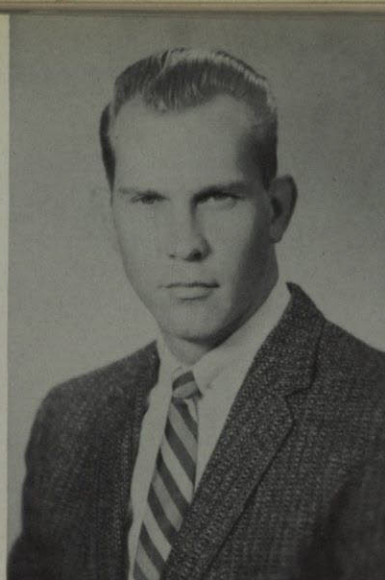

D. C. McKENZIE

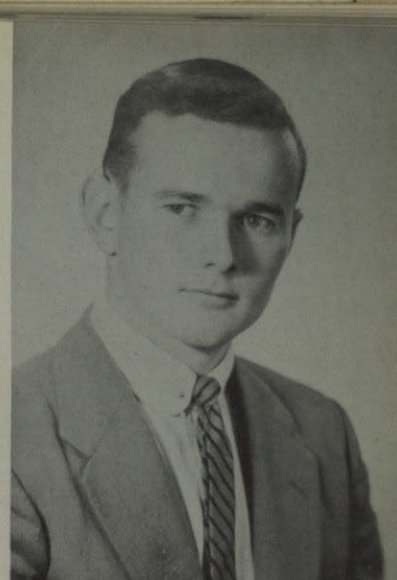

PAUL McLEOD

J U N I O R S



MARGIE McNEIL

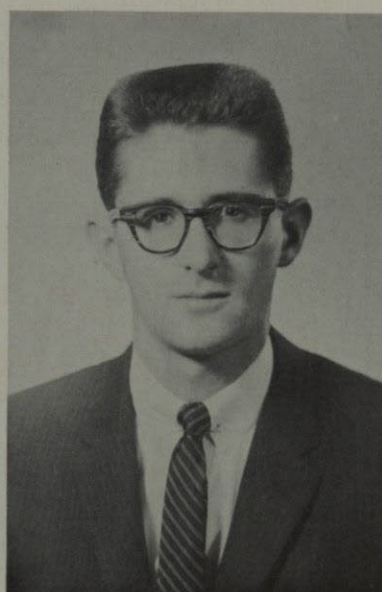

GARY MEADOWS

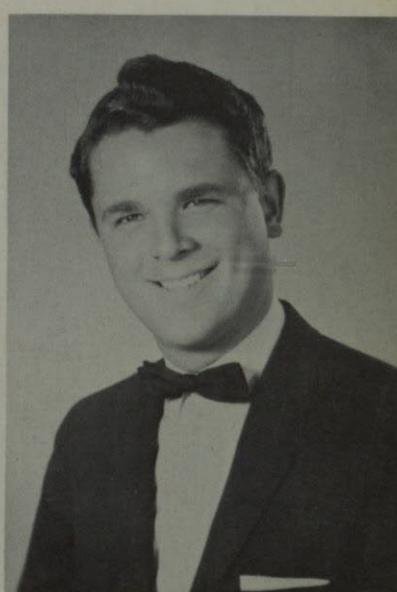

KENNETH MEARNS



BRENDA MEHLMAN



CYNTHIA MORRIS

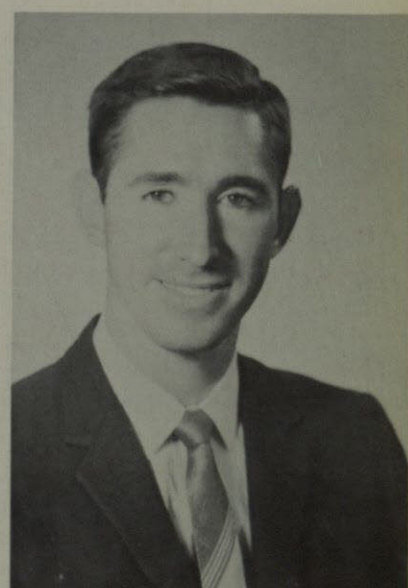

WALT NANCE



EUGENIA NIEHAUS



MARTHA PALAFOX



HELEN MARIE PAULUS

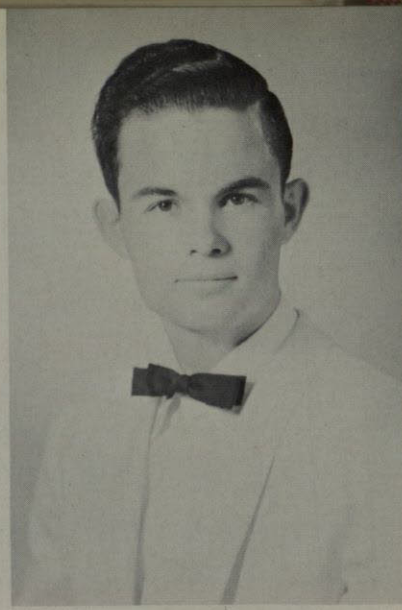

PAUL PAYNTER

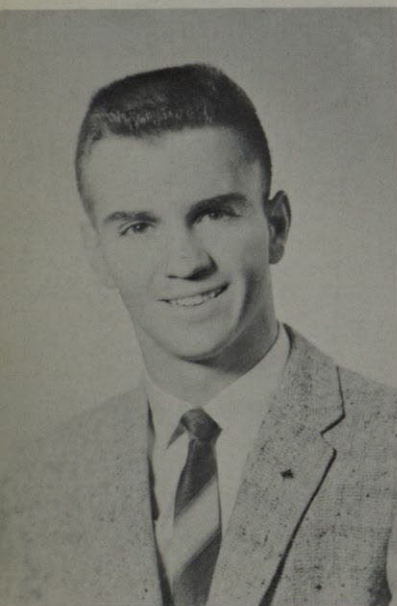

O. D. PAULK

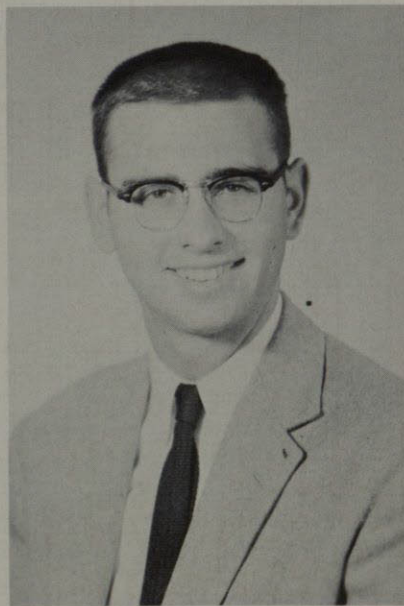

NORMAN PEYTON

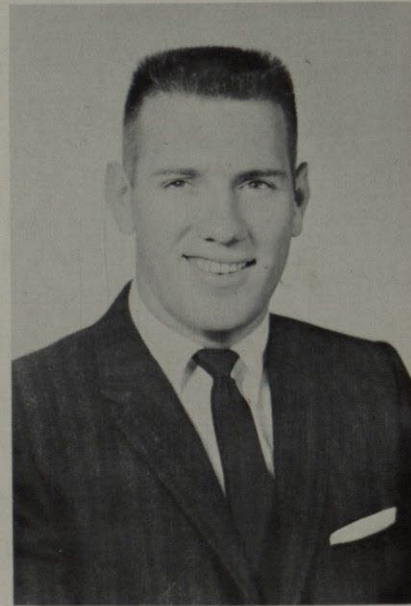

STEVE PURSLEY

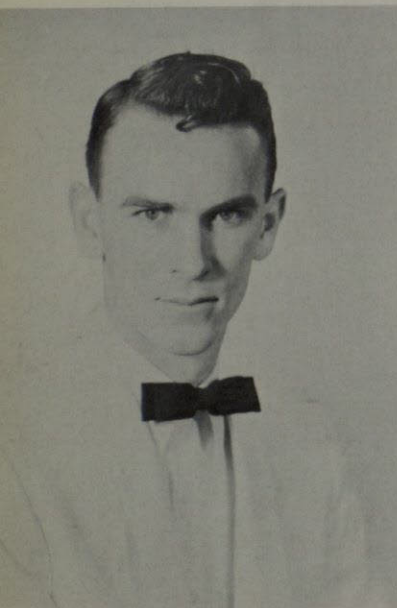

ALLAN EDWARD POWELL



LYDIA ROESKE

J U N I O R S



HAZEL RAMIREZ



JOHN ROYALL



ADEL REYNOLDS

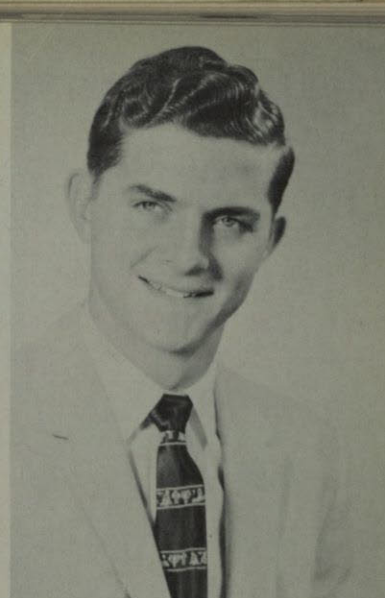

KENDALL SEGESER

J U N I O R S



ED SANDELL



CAROLYON STONE



BOB SUMMERFORD



ROY SPAHR

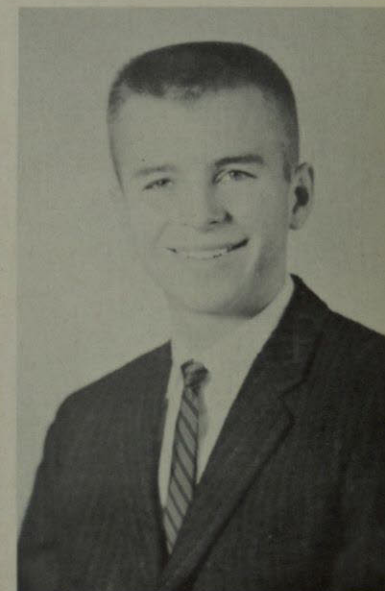

RITCHIE SPENCE



HEIDI VOGEL

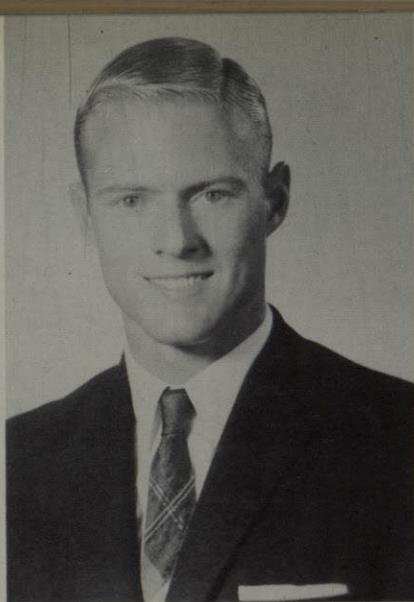

BILL VOKES



ANNA MARIA VARGAS



CHARLOTTE WALKER

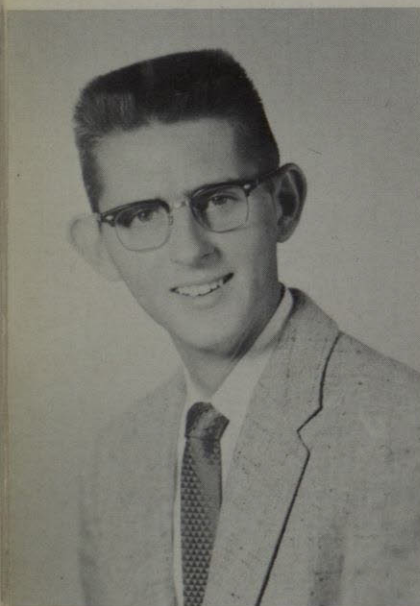

RAY M. WARREN



GRETCHEN WEGENER



BILL WELSCH



LUCILLE WILLIAMS



CONNIE YOUNG

J U N I O R S

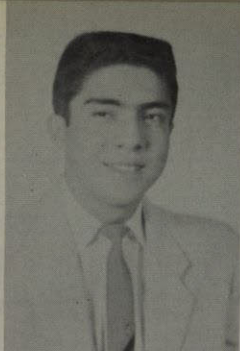

FRANCISCO CRUZ AEDO



JACK CALLEY

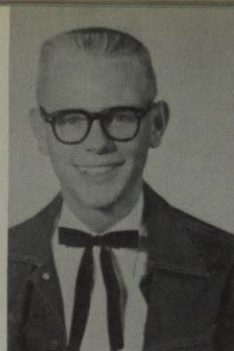

DON McCLURG



JIM CONYERS



BOB DONAHUE

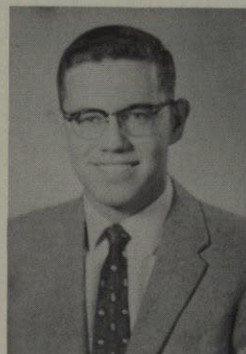

DALE DUKE



GEORGINA GUEVARA



LEBRON HARDIE

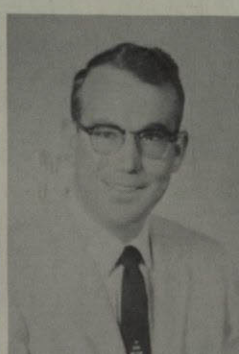

FRANK ISLY

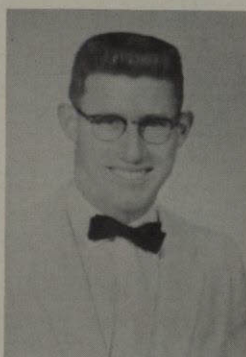

ROBERT MacCALLUM



JAMES F. MALONE



ROSE MARTINEZ



ROBERT O. MATHIS



ORANELL NEEL



NORMAN PEYTON



ALICE SHERWOOD



JACKIE STROUD



BOB WALLER



FORREST WYLIE

**S
O
P
H
O
M
O
R
E
S**



HELEN
ALFREY



LARRY
BAIZA



MARSHA
BAKER

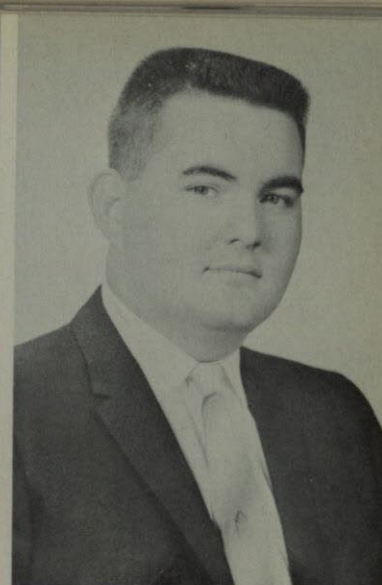

SAM
BAKER

S O P H O M O R E S



MARY ANN
BENNETT



DONNIE
BENHAM

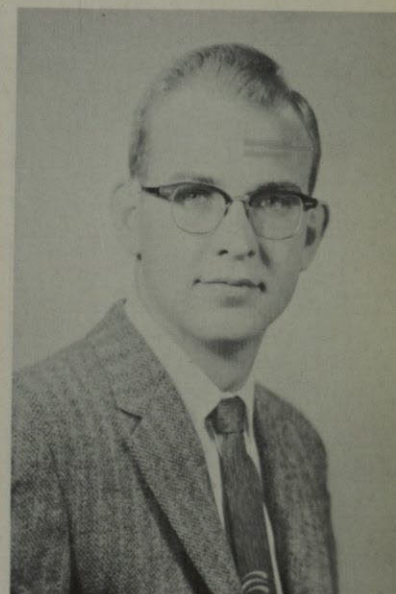

LEE
BARNES

SUE
BOLTON



JOYCE
BOURLAND





PATRICK
BOWMAN



BETTY RAE
BOUTWELL

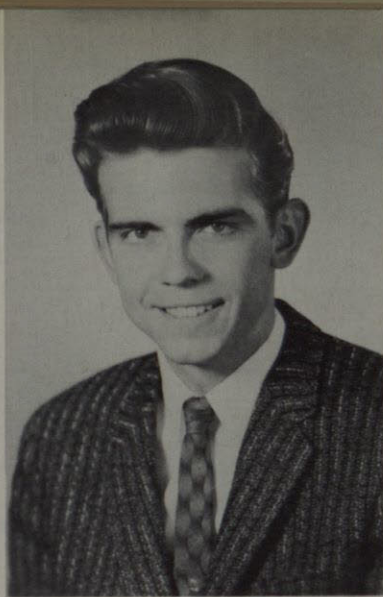

WILLIAM
BRACE

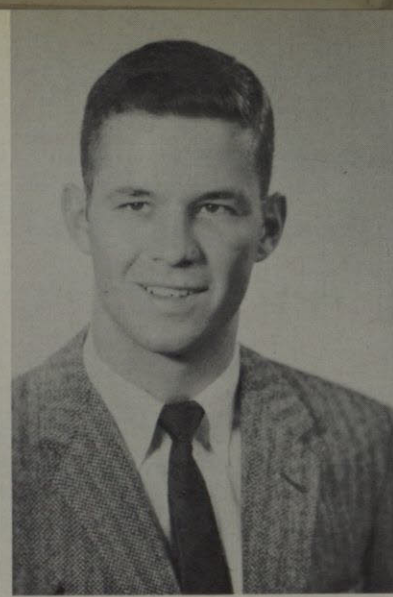

CHARLIE
BRADSHAW



KAY
BROADWELL



LYDIA
BRENO



JIMMIE
BUESCHER



DON
BURGESS



GEORGE
BURGESS

SOPHOMORES



SANDRA
BURLESON



CHARLES
CAGLE



EVELINA
CARROLL

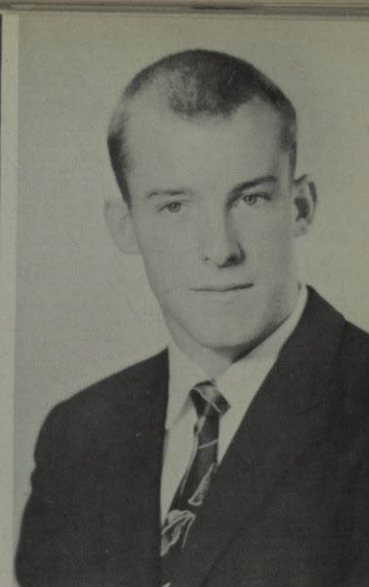

DARRELL
CONGER

S O P H O M O R E S



CAROLE
CONNER

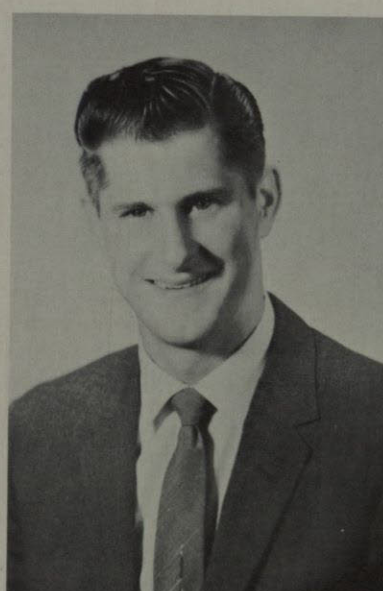

JACK
CORNER



JOHNNY
COWEN

AARON
CRANFORD

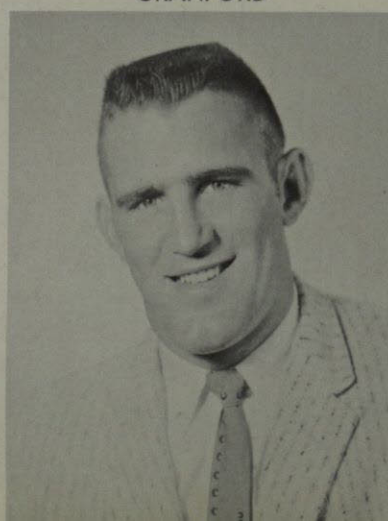

JACK
CREAMER

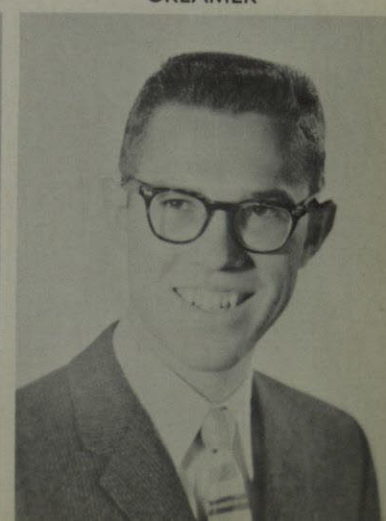



DONALD
CROUCH



LINDA
CURTON



JO ANN
DAUGHERTY



ANN
DAVIDSON



GAYLE
DAVIS



OLIVIA
DE LAS CASAS



WILLIAM
DILLON

MARY LURLINE
DOUGLAS



SHERYEE
DULANEY



SOPHOMORES



SARAH
EAKER



ELAINE
FINCH

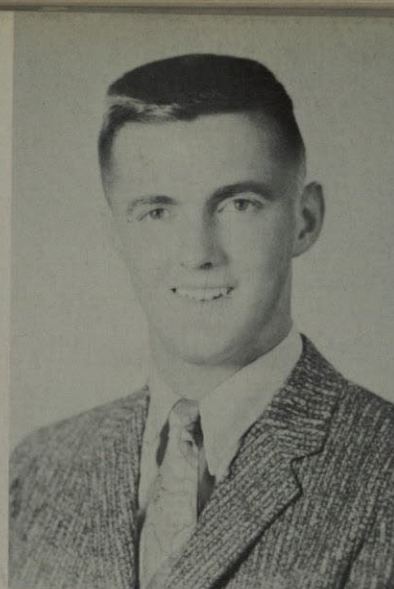

JOHN
FITCH



MARTHA LOU
FLORENCE

S O P H O M O R E S



LAINY
FRIEDMAN

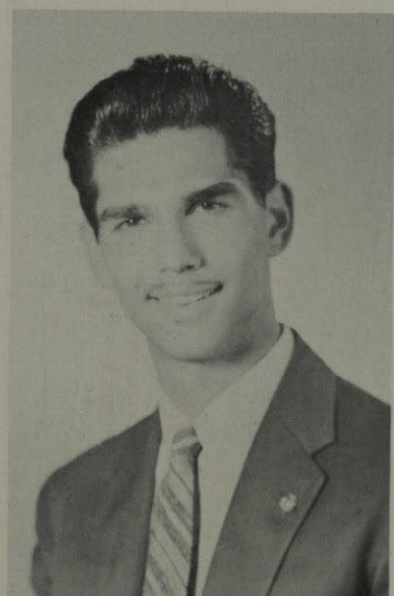

MELO
GARDNER



JUDITH
GATLIN



IVA NELL
GRAY



ALDEN
GEORGE



BILLIE
HALL



SUSAN
HALL



ELAINE
HANNA



MARTHA
HARDY



PATSY
HARRIS



LINDA
HAUGHTON



BARBARA
HEILER

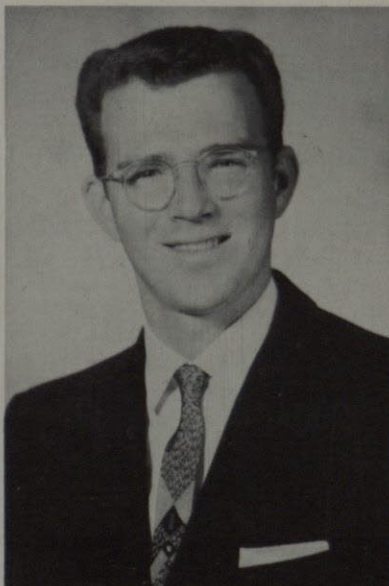

ROBERT
HENROX



CHARLOTTE
HIGGINS



RAY
HIGGINS

SOPHOMORES



ROSALIE
HOLDER



FRANCES
HOLMES

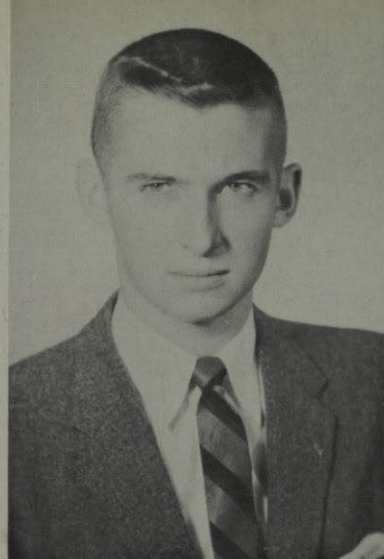

MICHAEL
HOWE



SYLVIA LOUISE
HOWE

S O P H O M O R E S



MARION
HUBER

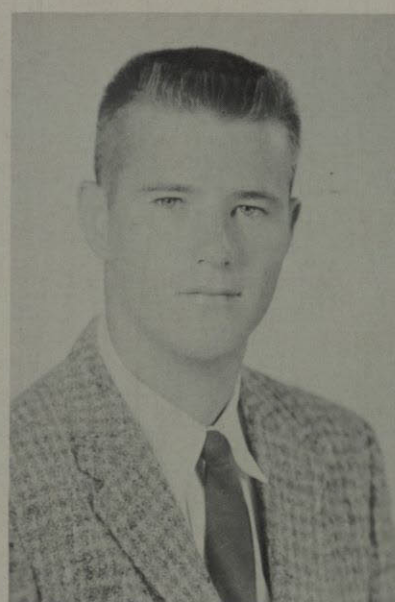

BILL
HUDSON



SHELLY
HURVITZ

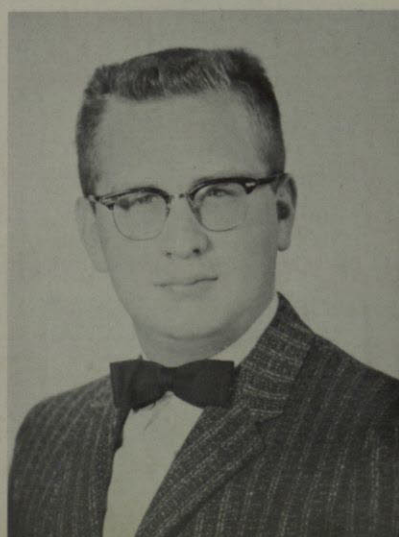

FRANK
HYDER



NED
JOHNSON



RUTHIE
KAPLAN

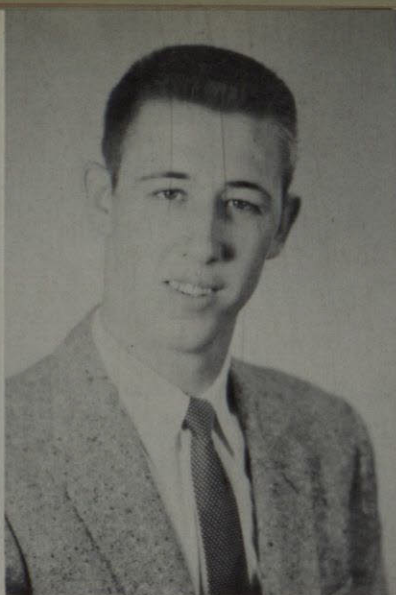

W. A.
KENNEDY

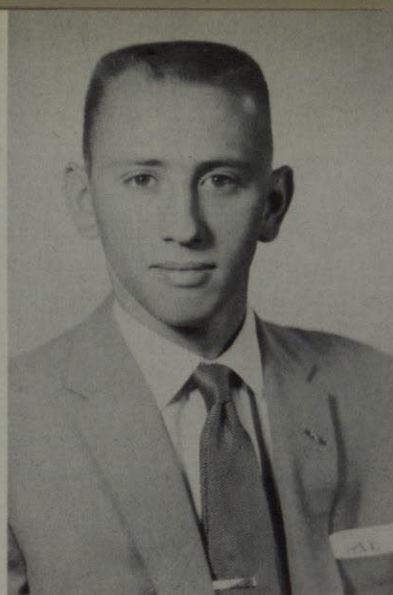

STUART
KINCAID



A. J.
KOLLER



JEANNIE
LANOUX

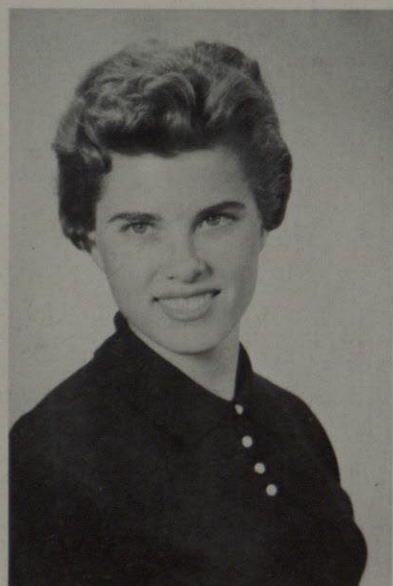

DONNA
LEMMON

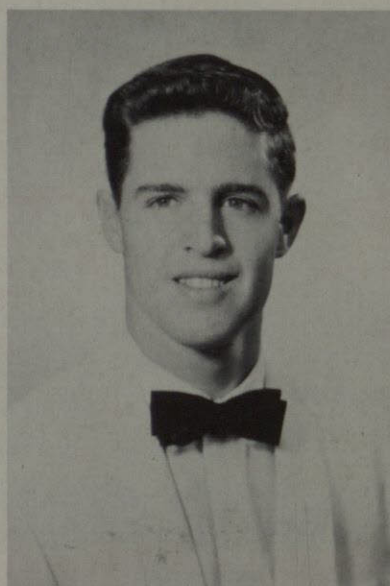

ANDY
LIVINGSTON

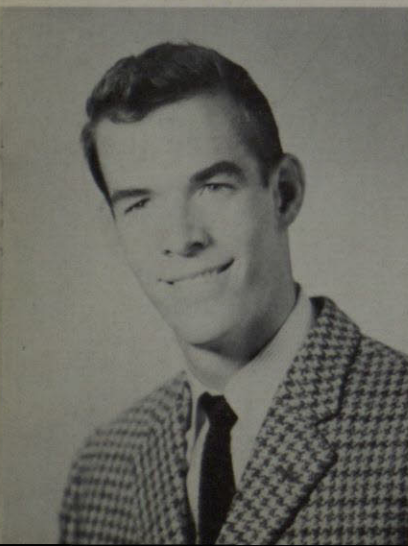

ALAN
LONG



IONE
LUSK

S O P H O M O R E S



MARY FRANCES
McCUTCHEON



PATSY
McCUTCHEON

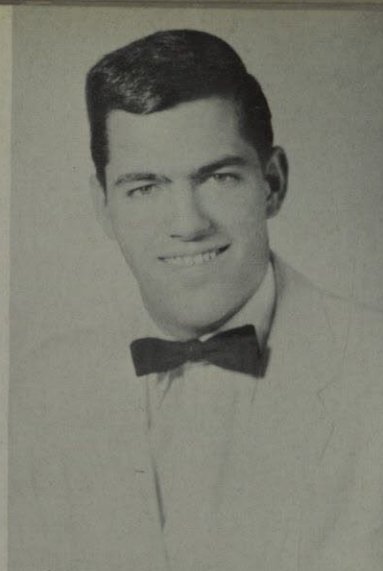

CHARLES G.
McDONALD

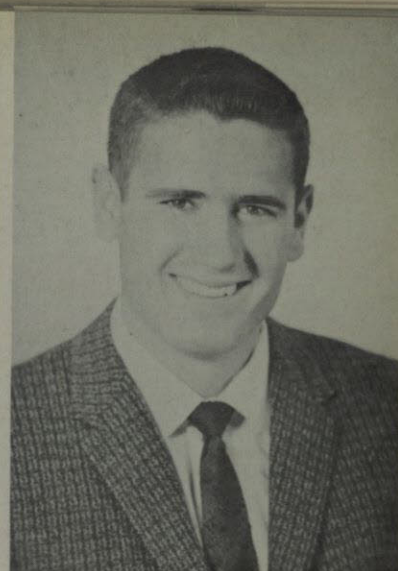

DON
McGEHEE

S O P H O M O R E S



PATRICIA
McNAMARA

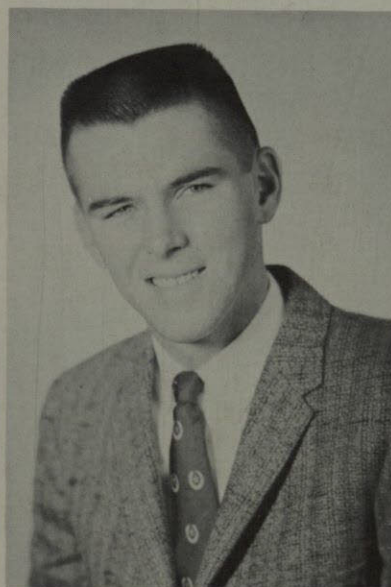

JACK
McVEIGH

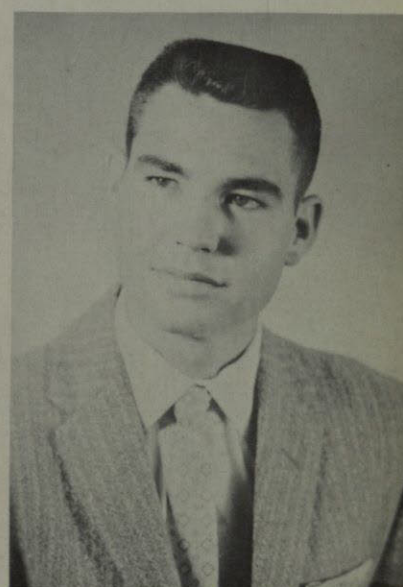

BILLY
MARTIN



SHELLY
MARTIN

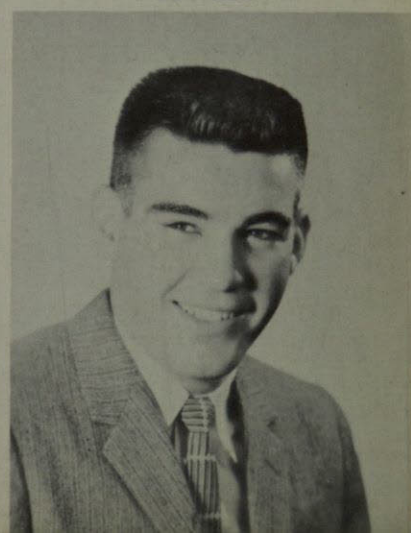

DONALD
MAURER



JACKIE
MEEKS

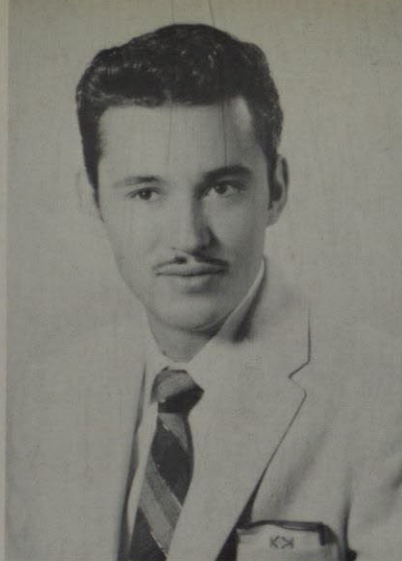

PAUL
MONDRAGON



BETTY
MORGAN



BILL
MUELLER



LETICIA
NAPOLES



W. BRUCE
NICKLE



KAROL
PARKHURST

JAMES
PACK



ANN
PARSONS



S O P H O M O R E S



HECTOR
PEDREGON

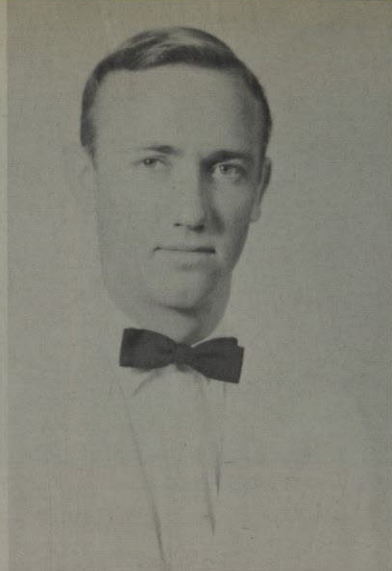

BUD
PERKINS



DELORES
PRICE

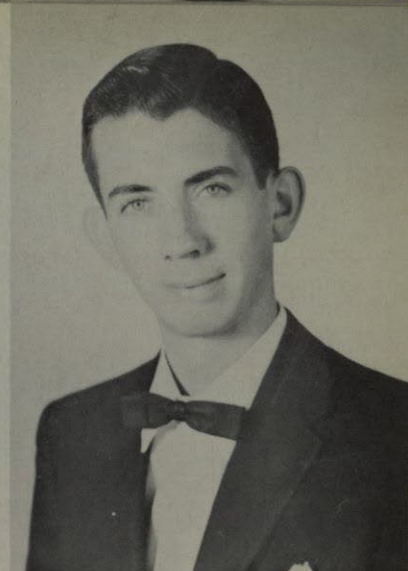

J. P.
PRUCCELL, JR.

S O P H O M O R E S



MELORITA
RAMOS

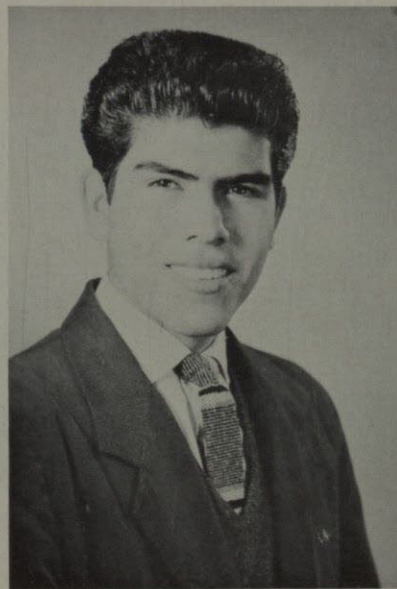

SALVADOR
RAMOS



HENRY
RETTIG

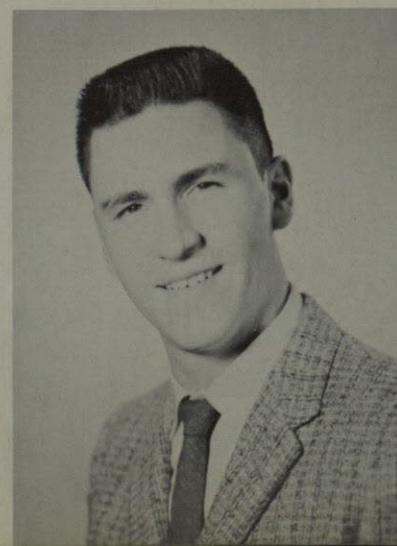

JERRY
RICHTER



GRACIELA
RIOS



DAVID ALVAREZ



GEORGE BARBEE



DON BASSETT



CALVIN BENSON



KENNETH BERNARD

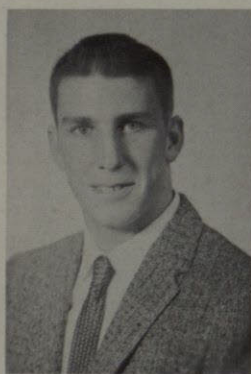

CHARLIE BOOKOUT



JEANNIE BRUNER



JANELL CASNER



JOHN CORCORON



JOHN COWEN

SALLY EIBER



BILL GARY



GEORGE GONZALEZ



JAY HACKLER



PHILL HANDLIN





STEVE HARPER



ED HILL



LA VERNE HINTON



MANUEL HOLGUIN



DICK HUGHES



KEATON JOHNSON



ROBERT KNIGHT



EMMY KNOTTS



CAROLYN MCGREW



CARLA MAFFEI



KENNETH MILLER



ANN MOORE



KENNETH MURPHY



BOB ORTON



JOEL ROSADO



JOHN RIPPER



ELEANOR ROBBINS



WAYNE RODGERS



MIKE ROLLINS



BERTHA NELL ROSE



JUANITA SALAZAR

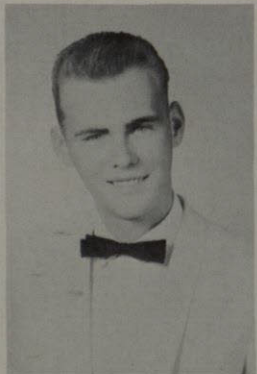

NED SEDDON



JIM SEVERNS



SILVIA SOTO



JOE STARLING



STEVE STEEN

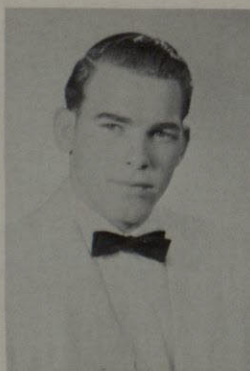

JOHN SULLIVAN



BONNIE TOMAN



JOE TOVAR



SALLY URIAS



DONALD VAN PELT



RUBEN VELA



ARMEDIA VILLALVA



TOMMY WALL



ONA WASHBURN



ANNE WEAVER



BETTY WICKER



BARBARA WIGGS



ANN WILCOX



JACK WILLIAMS

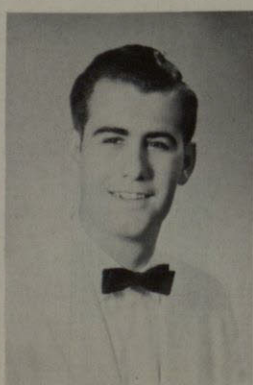

EDDIE WISEMAN



JULIE WOODLEY



YVONNE YAPOR



RAY YOUNG



IRMA YSLAS



JOAN ZUEHL

F

R

E

S

H

M

E

N



GLORIA ACOSTA



DON ALLDRIDGE

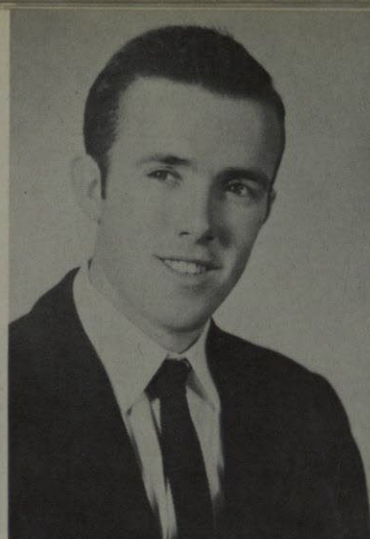

DALE ALLEN



JUDY ALLEN

F R E S H M E N



LINDA ALLEN

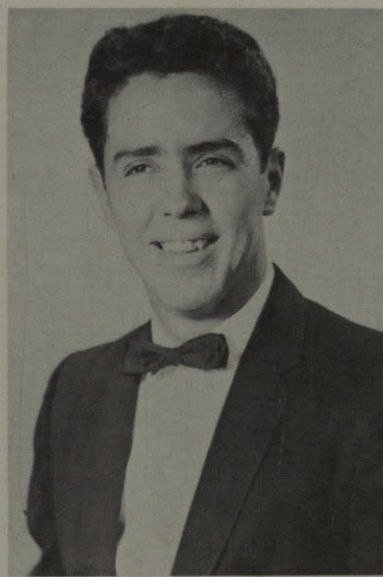

JOSE ALVAREZ



NATALIE AMAYA



JOAN APODACA



JOHNELLE BARNES



BRENDA BANNISTER

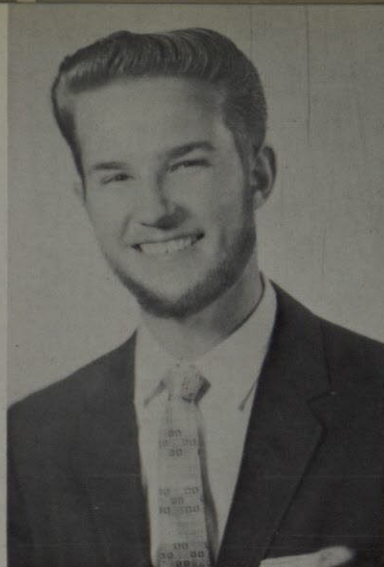

HERBIE BELL



DAVID BERNSHAUSEN



BARBARA BITTICKS



SALLY ANN BLAINE



MARY ANN BOHANON



JUDY BOLDT



JO ANN BOYD



JAN BREEDLOVE

F R E S H M E N



BEVERLY BRIZENDINE



DIANNE BROCK



BARBARA BROKATE



JULIE JO BULL

F R E S H M E N



ELENA BUENO



NANCY L. BURNETT

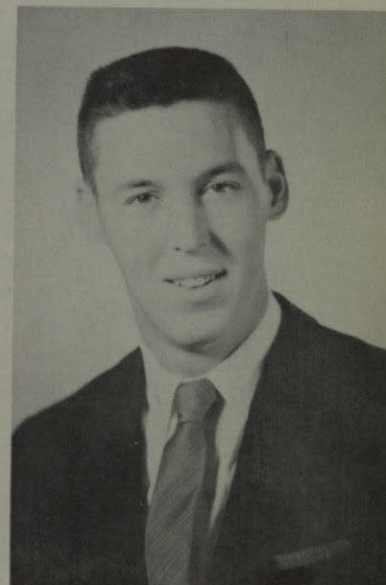

BILL BURNS

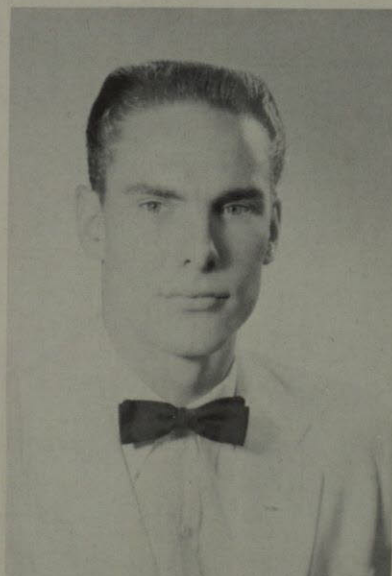

BOB CADY



TOM CAGLE



GLORIA CANALES



OSCAR CARBAJAL

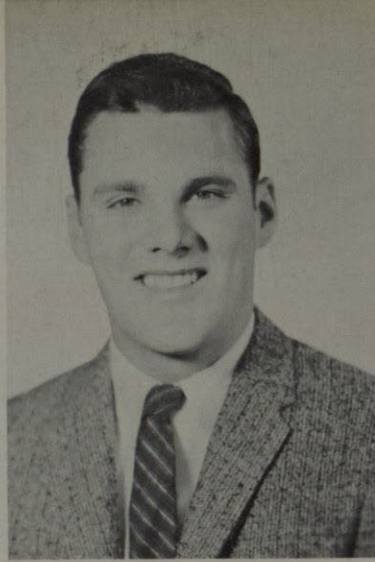

JIM CASNER



GRADY COFER



JOAN CHATFIELD



SANDRA CHATTERTON



RONDA COLE



SHIRLEY COLE



MARIANNE COLWELL

F R E S H M E N



SUSAN CONE



JANE CONRAD



LAURA COPELAND

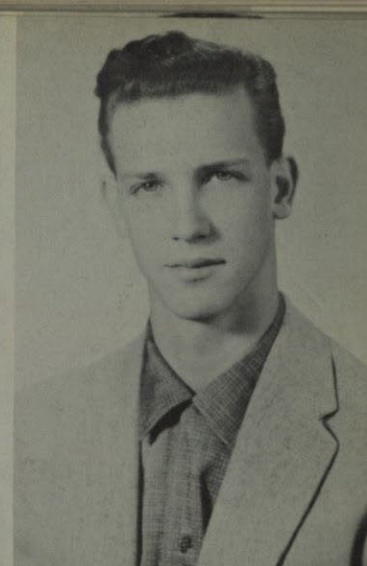

BOB CORNELIUS

F R E S H M E N



DARLA CRAFT



JANE CRAM



RONALD COUEY



BETTIE DAVIS

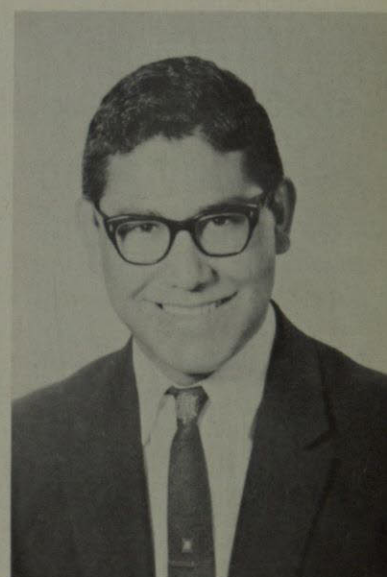

CRUZ DOMINQUEZ



ASA C. DOUGLAS



JOHN DUNSMORE



EDWARD ELIAS

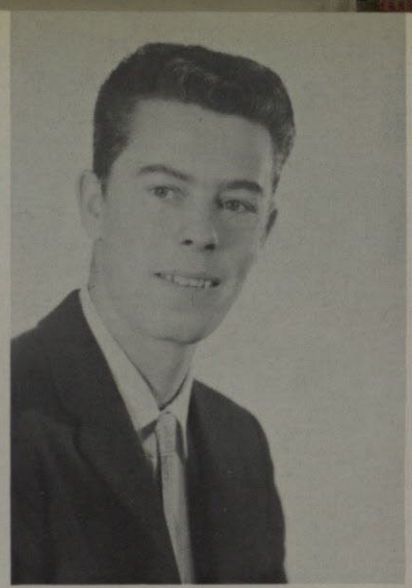

CHARLES FIELDS



JOHN E. FIFER



JUDITH FINKBEINER

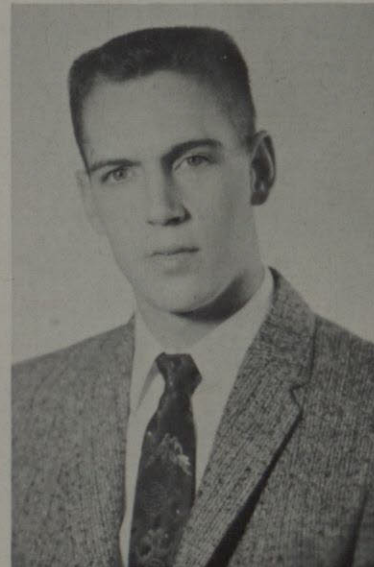

JIM FISCHER



DIANE FISHER



JUDY FISKE

F R E S H M E N



MARY ANN FLOWERS



GERVIS GALBRAITH, JR.



PAUL EDMUND GALLAGHER



JEANNIE GARRETT

F R E S H M E N



LINDA GILL



JAN GLAZNER



JOYCE GLOCK



SUZANNE GOLD



ARMIDA GONZALEZ



DON GREER



GENEVA M. HARDISON



ELAINE HARRIS

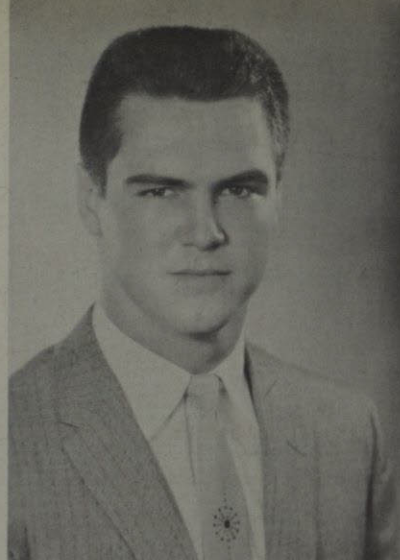

JOHN YOUNG



MARTHA HERNANDEZ



BRENDA HENDERSON



KATHY HOBSON

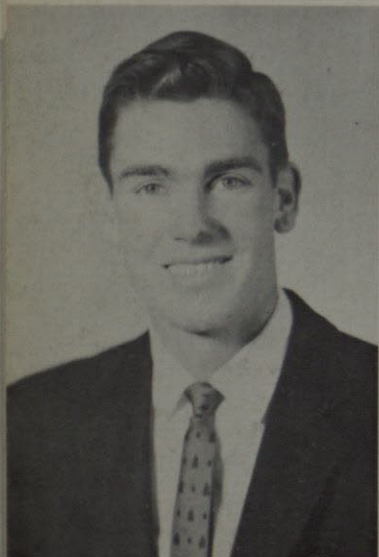

TOM HOLMSLEY



DONALD HOLCOMB

F R E S H M E N



HOLLY HOWARD



JAMES D. HOWELL



JUDY HOPKINS



PATSY HULSE

F R E S H M E N

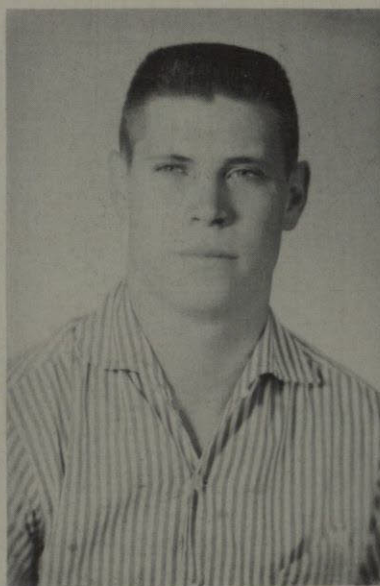

HOWARD HUNTER



ROSALIE HURT

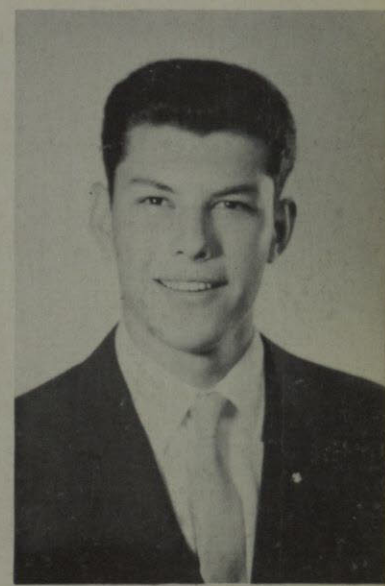

LOUIS JIMENEZ

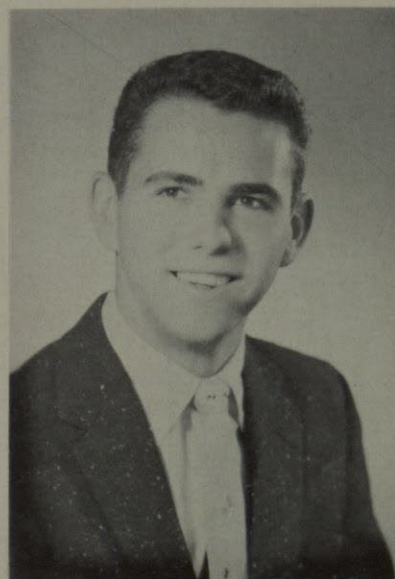

GENTRY KENDALL



LILMON KIRBY



TOMMY KNAPP



KAY KNIGHT



RONNY LAGRANGE



LESTER LIBBERMAN



MANUEL LOPEZ

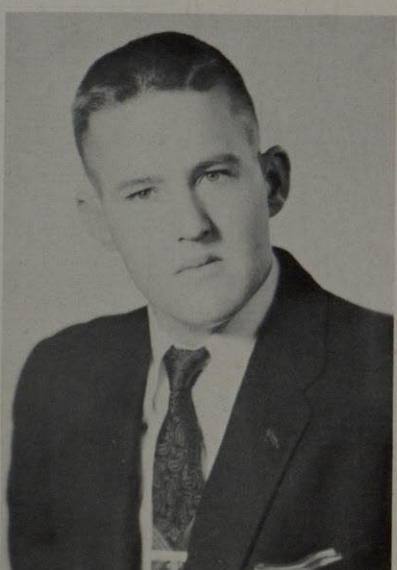

ROBERT MAPLES



ESTHER MARTINEZ



CAROLYN McCAIN



JIMMIE McCANN

F R E S H M E N



BARBARA McDANIEL



JUDY MCKELREY



BETH MEAD

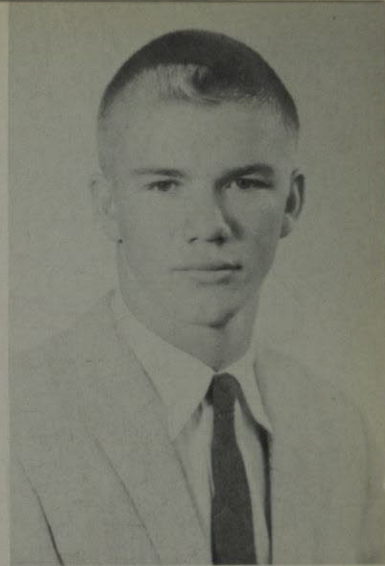

LARRY MEEKS

F R E S H M E N



PAUL B. MITCHELL



CAROLYN MOORE



EDDIE MOORE



JANE MOORE



JUDITH A. MOORE



MARY LOUISE MORENO

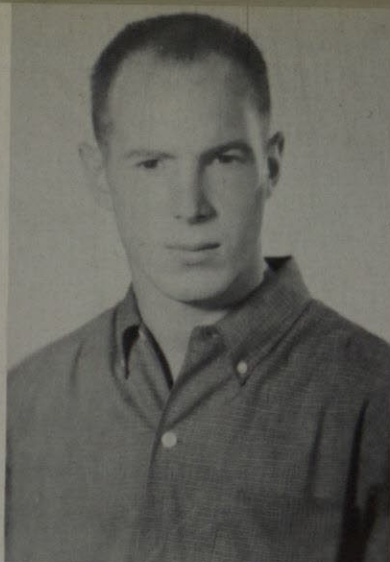

KARL MORRIS



STAN MORRISON

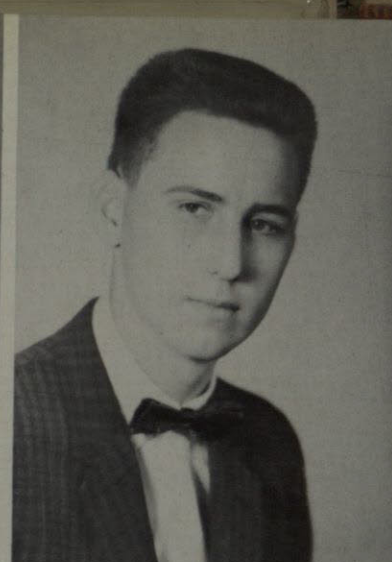

BRUCE MORTON



PAT MURPHY



RALPH NAVAR



BARBARA NELAN



JOYCE NICKOLSON



PAT O'BRIEN

F R E S H M E N

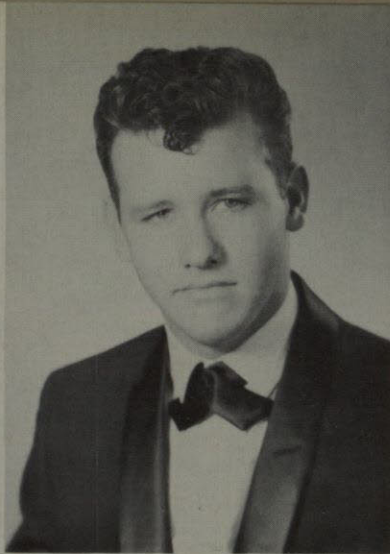

MIKE C. OATMAN



IRMA ORENA

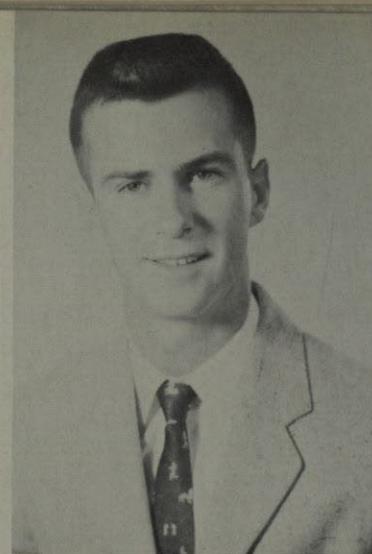

RONNIE PAULK



SUZANNE E. PAYNE

F R E S H M E N



JOYCE POARCH



KAY PORTER



JUDITH POWERS



JERRY PRATT

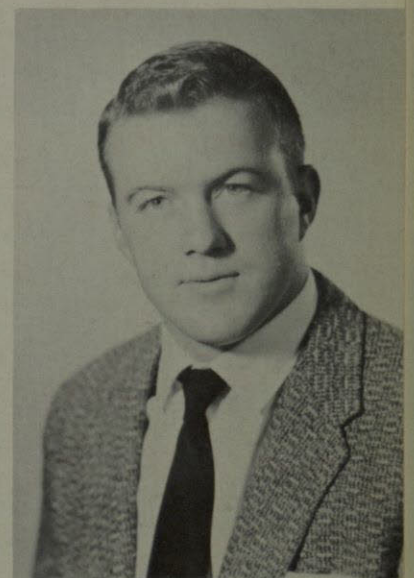

TERRY PRATT



OLGA QUIÑONES



DAPHNE READ



BOBBY J. RICHARDSON



SUE RICHARDSON



CECILIA RICO



EMILIA RICO

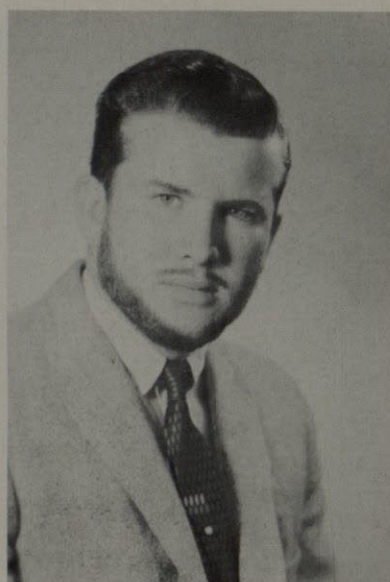

DONALD E. ROBERTS

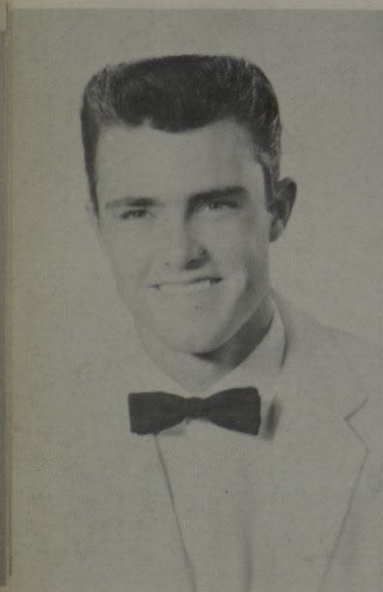

WILLIAM ROBERTS



BETH ROBERTSON

F R E S H M E N



BOB RODGERS

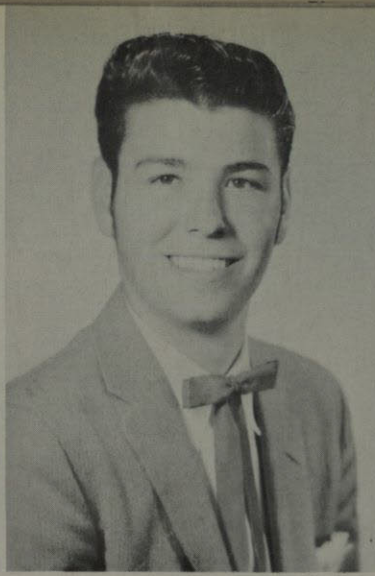

BRADLEY ROE



ERNESTINE RUEBUSH



JUDY SANDUSKY

F R E S H M E N



ALICE SANTOSCOY



NANCY SCHAFER



NORMAN JOE
SCROGGINS

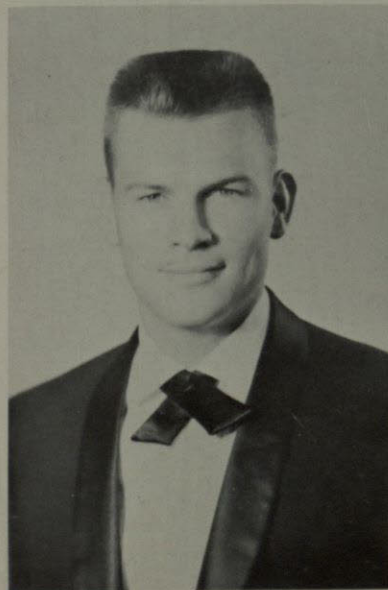

GEORGE SHARP



WALTER SIMS



KATHY SMITH



SARAH BRADFORD



CARYL ANN SNEDIGAR



DONALD STAPLETON



DE ANN STEVENS

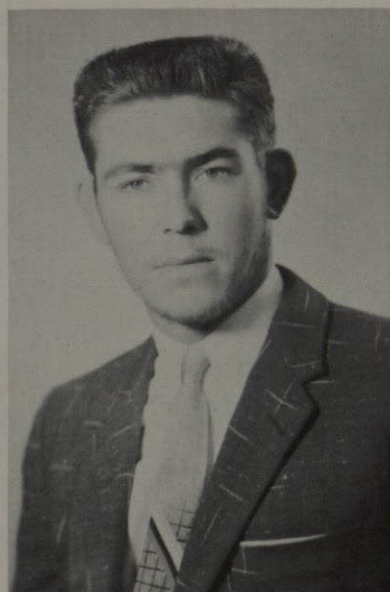

WILLIAM STONE

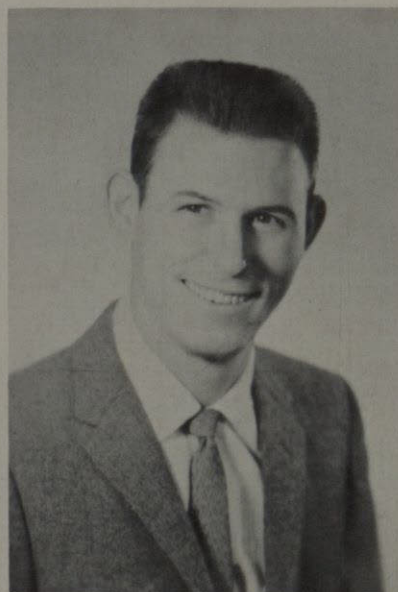

JOHN STRAND



SHARON STREET

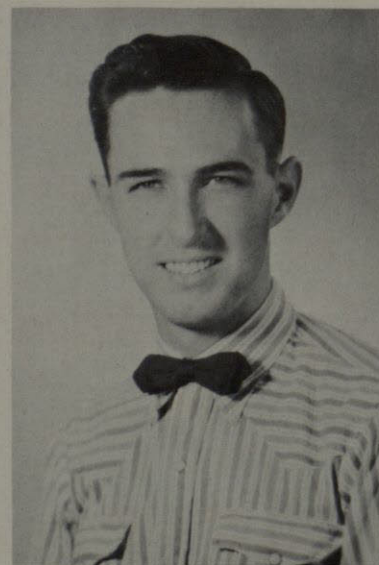

LOREN A. STROUP

F R E S H M E N



JANET TAYLOR



SHARON TERRELL



SANDRA TREADWELL



ANN TREECE

F R E S H M E N



CAROL TURNER



CHARLOTTE VAUGHN



BETTIE VAUGHN



BERNARD VETTER



BERT WAHLEN



YVONNE WAKEEM



ROBERTA WARREN



NAN WARWICK

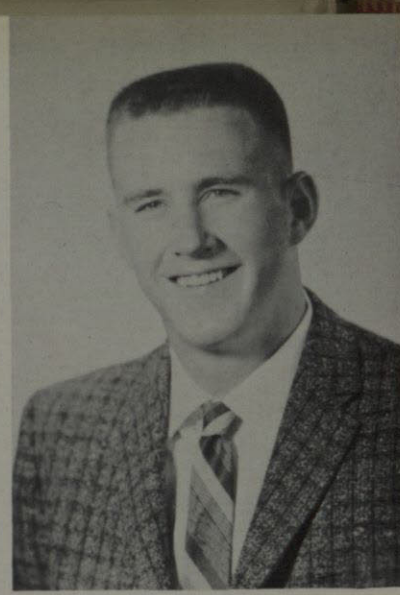

GENE WILLIAMS



DELL WILLIAMS



DICK WILLIAMS



NATALIE WINTER



CATHERINE WIPF



MARY JANE WISE

F R E S H M E N



ROXANNE BARRETT

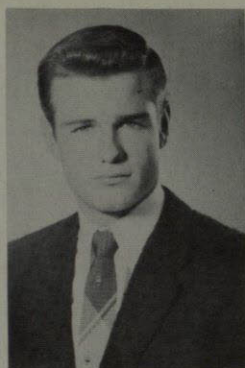

JOHN FURMAN



PAM GLAZIER



JERRY GRAY



MARSHA HAIL



BAIZA ISHMAEL



JUDY IVY



BILL KING



FRED KOWASLEWSKI



CHARLES MALY



GERALD MAYLIO



JAMES RATLIFF



JOE RAY



CARLOS RIVERA



ELIZABETH STOWERS



BONNIE STRICKLAND



MARY JANE WITHOLDER



CHARLES WOMACK



DRUSILLA WRIGHT



PAUL ZEEK

F
R
E
S
H
M
E
N



BARBARA McDANIEL DON SULLIVAN

PAUL McLEOD ESTHER LYNCH

The Administration Building is the most recent addition to this campus. Its completion in 1956 provided separate quarters for the administrative offices for the first time in the history of the College. It is distinguished by the unique feature of having a central foyer in the center of the building, dispensing with hallways.

The President's Residence was acquired for that purpose in 1943. Previously it had been rented for College use at various times from private owners. In 1933 it had been refurnished through efforts of the College Women's Auxiliary as an athletes' dormitory. Originally it had been the home of V. E. Ware, El Paso contractor who had charge of the construction of the original buildings on this campus.

The Business Manager's Residence was built in 1920 by Dean S. H. Worrell for his home on his own land, abutting on University property. In 1923 it was added to the Campus to serve as an official residence; occupied by Dean John W. Kidd until his death; and since 1941 by successive Business Managers.

The Library was designed as administration and library building in 1938. In 1956 Administration moved out and the building was converted to exclusive library use. Recent additions have expanded the Library substantially.



The Student Union Building, years in the planning and hoping, finally went up in 1948. It has been virtually doubled in size by the addition of a wing on the south, just recently completed.

Magoffin Auditorium commemorates a historic figure, James Wiley Magoffin (1799-1868), pioneer in Southwest history and founder of the Magoffin line in El Paso. Its construction in 1950 provided a center for the Department of Music and the Depart-

ment of Speech and Drama.

The Cotton Memorial Building went up in 1947 as the College home of the Fine and Applied Arts, in accordance with the intentions of Frank B. Cotton (1844-1907). It was financed out of funds from the El Paso estate accumulated by this Boston industrialist who believed tangibly in the future of El Paso when it was still a hamlet.

BOB DUCHOUQUETTE NORMAN MORTIMER DAN WILLIAMSON





ANDY LIVINGSTON JUDY MALONE

BELL HALL

DORMITORIES PROVIDE HOMES FOR STUDENTS

Bell Hall, women's dormitory built in 1948, was dedicated in 1950 "in the memory of Elizabeth Merrill Bell, 1846-1928, for her many contributions to the development of the College." She had distinguished herself in the early activities of the Women's Association for the College of Mines, now the Auxiliary.

Miners Hall has served as the athletes' dormitory since its opening in 1950. Its name honors the athletic teams who have carried the name of Miners onto the playing fields of the Southwest for the past 45 years. The bill that established T. W. C. read: "A School of Miners (Mines) and Metallurgy is hereby created for the State of Texas..."

Worrell Hall opened in 1936 as simply the Men's Dormitory. Four years later it was given its name in memory of S. H. Worrell. Dean Worrell "conceived the idea that the State should have a

mining school" and founded this institution in 1914, serving as its dean until 1923. Mrs. Worrell, an artist and writer, suggested the Bhutanese motif which was adopted for T. W. C. architecture.

Benedict Hall, built in 1936, was just the Women's Dormitory until 1940. It was named in honor of H. Y. Benedict (1863-1937), president of the University of Texas from 1927 until his death, who had been a special friend to the College. In 1957 Benedict Hall became a men's dormitory.

Hudspeth Hall, men's dormitory built in 1948, received its name in 1950. It honors Claude B. Hudspeth (1877-1941), best remembered as West Texas Congressman from El Paso 1919-36. His services to T.W.C., then the State School of Mines, dated from his years in the Texas legislature in 1902-18.



ANDY MIKE JUDY KATHY

The Geology Building in its present form and function dates from 1951, when last enlarged and remodeled. As the Chemistry Building it had been included in the original group of buildings.

Kelly Hall, the first building to be added to the original group, was named for C. E. Kelly (1864-1933), father of Associate Professor Mary Kelly Quinn, who served on the Board of Regents from 1917 to 1923. "Kelly" opened in 1921 as a second dormitory. Seven years later it became a classroom building in the form that we know today except for interior alterations in 1933 and 1938.

The Centennial Museum was allocated to the College in 1936 by the El Paso County Advisory Committee for the Texas Centennial Celebration. It houses archeological, paleontological, and mineralogical collections, devoting itself particularly to the Southwest and its history.



JUDY ANDY KATHY



BRUCE
BARBARA
ANDY

RAYMOND JUDY

MIKE KATHY

Seamon Hall, built in 1927, was named in memory of William H. Seamon (1859-1927), professor of geology and mining from 1919 until his death. Seamon Hall, now headquarters for the Department of Mining and Metallurgy, was expanded to its present size in 1940-41.

The Engineering Building stands as the end-result of a series of additions to the Power Plant of 1917, begun in 1936. The third floor was added in 1949; expansion to the present size was completed in 1955. The Power Plant still stands, but it has been completely surrounded within the structure.

Burges Hall, another of the original buildings, opened in 1917 as the Dormitory. It remained officially Dormitory (and unofficially "Keno Hall") until 1933, when it was converted into a classroom building and named for William H. Burges (1867-1946), first El Pasoan to serve as a Regent of the University of Texas.

The El Paso Natural Gas Company laboratory building, completed in 1958, is technically not a part of the T.W.C. campus. But its architecture was revised to harmonize with the College motif by special effort of E. P. N. G. and its program in research and development involves cooperation with the College faculty and student body.



SCIENCE BUILDING

The Science Building has contained the Chemistry Department and the Department of Biological Sciences since its construction in 1950. Its completion made it possible for the Chemistry Department to surrender the building it had occupied since the founding of the College to Geology.

Holliday Hall, men's gymnasium, honors Robert L. Holliday, (1883-1954), member of the Board of Regents in 1927-1933. He had promoted the building program which furnished the College with this building and an expanded athletic field. His brother, Thomas C. Holliday, is remembered as one of our college's early coaches.

Kidd Field had its beginnings in a small stadium constructed in 1921 by Dean John W. Kidd (1880-1941) for the College athletic program. Until 1933 it went nameless. In that year it was expanded to present dimensions and named for "Cap" Kidd, "the father of football at Mines... who coached the first team and... built the original field..."—Shown on page 169.

The Physics Building dominated the original campus in 1917. In those days it was the Main Building. It was renamed in 1951, following minor alterations to its present form. "Old Main" is considered the example most faithful to the Buthanese motif basic to Campus architecture.

PHYSICS BUILDING



ADS



EL PASO'S

LARGEST

FINEST

Shain's
DOWNTOWN

Corner, Stanton and Mills

Shain's
of LORETTO

4904 Montana at Huckleberry

"TWC'S BEAUTIES"



Chez Paree

FLOWERS

1922 E. Yandell

KE 2-3152

You like it.. **7up** ..it likes You

Nance Buick Company
1000 Texas KE 3-5451



EL PASO, TEXAS



GETS YOU SET FOR A SUMMER OF FUN

Catalina Glamour... yours in suits made for the swim—styled for a look of whistle-gathering fashion! Lastex or Helenca knit... Solid tones, textures or enchanting prints—they're suits you can count on to "figuratively" put you at your pool-side best! 32 to 38. \$10.95 To \$22.95

Catalina Surfers... smart, rich cottons that put a guy at ease in a bright, right way. ...priced to be easy on you! Knit Beach Shirt with boat neck. In multicolors. Small to large.... \$2.95 Surfer Thigh Length Trunks with tri-color side stripes. Blue, White. 30-38 \$5.95 Malolo Shirt-Jac for pool or anywhere! Zip front. Blue, White. S-M-L \$7.95



GUNNING-CASTEEL
DRUG STORES
Your neighborhood's good neighbor
13 CONVENIENT LOCATIONS

**CAR PARTS
DEPOT
INC.**

**CONGRATULATIONS
'TW' SENIORS**

211-15 N. Cotton

KE 2-3471

Coors



COMPLIMENTS OF

DICKSHIRE

203 N. CHELSEA

EL PASO, TEXAS



**DON'T
SLAVE,
SAVE!**

AT THE

**STATE
NATIONAL
BANK**



OF COURSE

MEMBER F.D.I.C. SAN ANTONIO & OREGON



El Paso
SPORTING
GOODS CO.

the one good store for all **GOOD SPORTS**

A New and Larger Store on **MILLS & STANTON**

Plenty of Free Storeside Parking

N. Piedras at Montana
Dial LO 6-6755



Compliments of

PITTSBURGH

PLATE GLASS COMPANY



B. R. Leonard, Manager 1106 East Overland Street

The Kingston Trio invaded Texas Western and Bill Welsch smiles gleefully as he anticipates the sale of another record album.



SOUTHWESTERN

EMPLOYMENT SERVICE

Thelma Van Horn
312 Caples Bldg.

Helen Cost
Ph. KE 3-1325

El Paso, Texas

Keep Your Eye on

that "GOOD LOOKING"

channel 4

KROD-TV



the **PRUDENTIAL**
INSURANCE COMPANY OF AMERICA

BROOKS TRAVIS AGENCY

1326 E. Yandell Blvd.

Phone KE 3-7487



Nine Convenient Locations:

MESA
RANCH HOUSE
VALLEY
ALTA VISTA
TOWN PUMP
PLAZA
AIRPORT
DYER STREET
MOUNTAIN VIEW

YEARS AHEAD IN STYLE AND PERFORMANCE

Dodge

at Your Authorized
Dodge - Plymouth Dealer

McKeon MOTORS
Dodge Plymouth

where Service is
our most important product!

980 HAWKINS RD.

A MALT OR A MEAL AND NEVER
LEAVE YOUR WHEEL

The OASIS

RESTAURANTS - DRIVE-INS

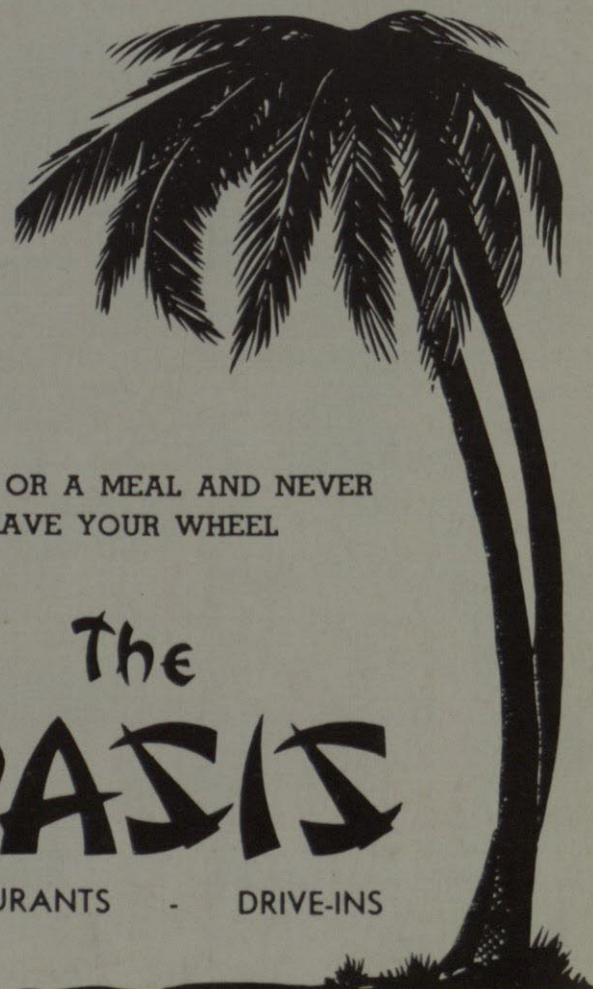



from the press of

GUYNES

PRINTING COMPANY

"Makers of Good Impressions"

614 NORTH STANTON

EL PASO, TEXAS

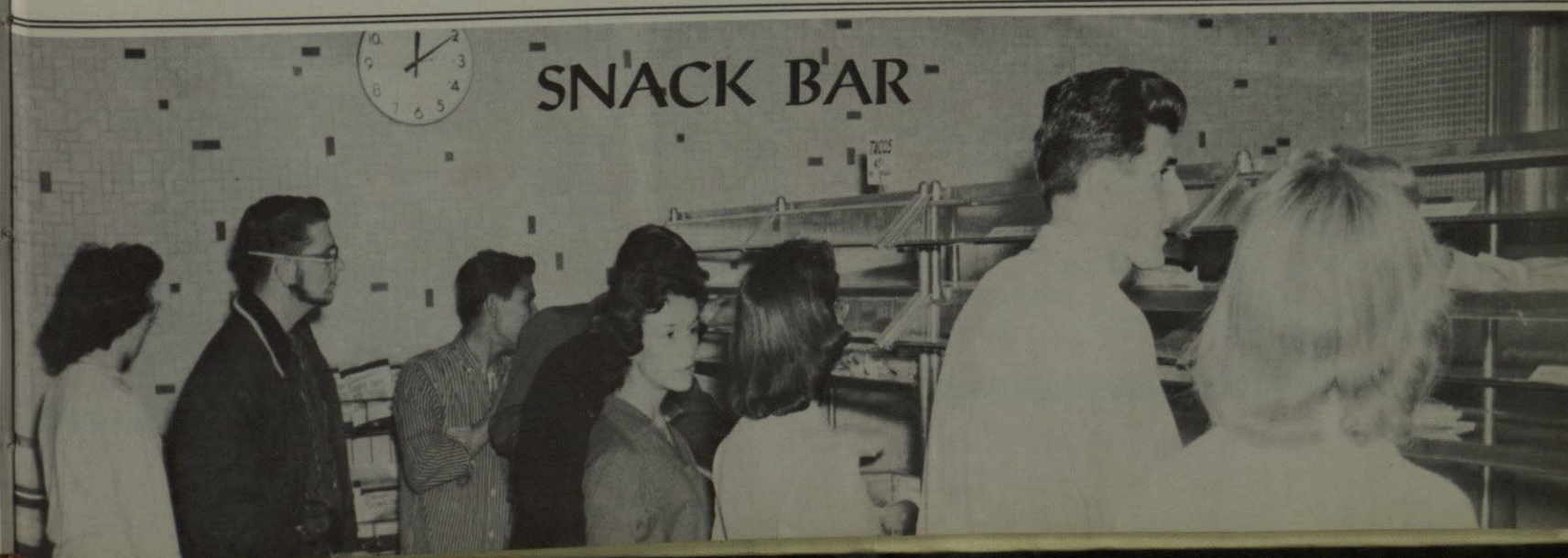

Compliments of

Hugh McMillan
CONTRACTOR
EL PASO

4201 Alabama Ave.

Dial LO 5-2753

Shop and Save at
**YOUR FRIENDLY
FOOD MART**

Where You Get . . .

- BONDED MEATS
- BETTER SERVICE
- LOWER PRICES
- FRESH PRODUCE

We Give S & H Green Stamps

13 Locations for Your Shopping Convenience



"THIS ISN'T ILLEGAL!"

LIVE
Electrically
**AND ENJOY THE
DIFFERENCE!**



@CHRISTOPHER'S

CHINA — CRYSTAL — SILVER
FURNITURE — CARPETING — WALL DECOR
JEWELRY — LEATHER GOODS
GIFTS FOR EVERY OCCASION

Phone KE 3-5507
MESA AND MONTANA
EL PASO, TEXAS

**HARDING & ORR
FUNERAL HOME**

320 Montana

Dial KE 3-1646

**El Paso Federal Savings And
Loan Association**

Phone KE 2-5625
401 Wyoming Street
El Paso, Texas



Save 10% on all ACME laundry and cleaning services at the FIVE Drive-in Call Offices!

900 Wyoming St. Main Plant
7749 N. Loop Rd. Tigua
7016 Hwy. 80 E. Lakeside
7915 Dyer Mountain View
Dyer & Van Buren Northeast El Paso

Ponsford Brothers

General Contractors

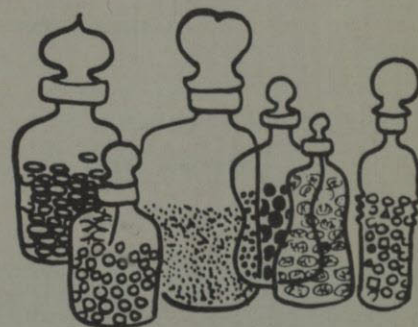

COMPLIMENTS
of

McKEE PRESCRIPTION PHARMACY

107 E. San Antonio St.

Del Camino

MOTOR HOTEL AND RESTAURANT
HIGHWAY 80 EAST • 4910 ALAMEDA AVE.
EL PASO, TEXAS

Carter's Flower Shops

Three Convenient Locations

2310 N. Piedras 3912 Pershing

2017 Montana



CONGRATULATIONS
TO THE CLASS OF
1959
FROM
EL PASO'S FIRST
AND FINEST
DEPARTMENT STORE

the white house

model: Nancy Bell
photography: John Fitch



Blossom Shop Florist

1807 WYOMING ST. AT COTTON • DIAL KE 3-1241

*Whatever the Occasion, Flowers Will
Best Express Your True Sentiments*

Compliments

of

Carroll and Daeuble

**ABDOU
PRODUCE CO.**

"SINCE 1915"

Dial 2-5658

730 E. OVERLAND ST.

Government Graded U. S. "A" E G G S



" IS ED SUPERVISING OR IS HE BORED ? "

MELODY SHOP

105 Texas St.

El Paso's Largest Selection of Records.

Join our Club "15" and get free records and albums!



LEE'S

KE 3-7601

Wheel Alignment Co.

Shock Service - Brake Service - Wheel
Balancing

Front End Rebuilding

1901 Wyoming Clint Lee, Owner & Operator

Compliments of

LEWIS JEWELERS

El Paso's Fastest Growing Jewelry Store

112 Mills St.

KE 3-3689

Compliments of

Fine Arts Studio

Abdou Bldg.
111 N. MESA

We thank you for the cooperation you have given us in taking your pictures this year. You'll always treasure this annual and we hope that someday we can help you when you want beautiful and everlasting portraits.

"K. K. Kazin, Photographer"

DIAL KE 2-6152
EL PASO, TEXAS



"THIS IS SUNNY EL PASO!?"

OREGON CLEANERS

419 N. Oregon



Tuxedos & White Dinner Jackets for Rent
And All Accessories
Make Reservations Early
We Meet All Local Prices
We have our own cleaning plant
To give you good service
Phone KE 2-7312

COMPLIMENTS

Robert E. McKee

General Contractor, Inc.

REYNOLDS ELECTRICAL & ENGINEERING CO.

ELECTRICAL CONSTRUCTION ENGINEERS

EL PASO—HOUSTON—ALBUQUERQUE—SANTA FE—DENVER—HUNTSVILLE—LAS VEGAS

An Organization of Electrical Engineers

trained to the intricate needs of the

construction industry

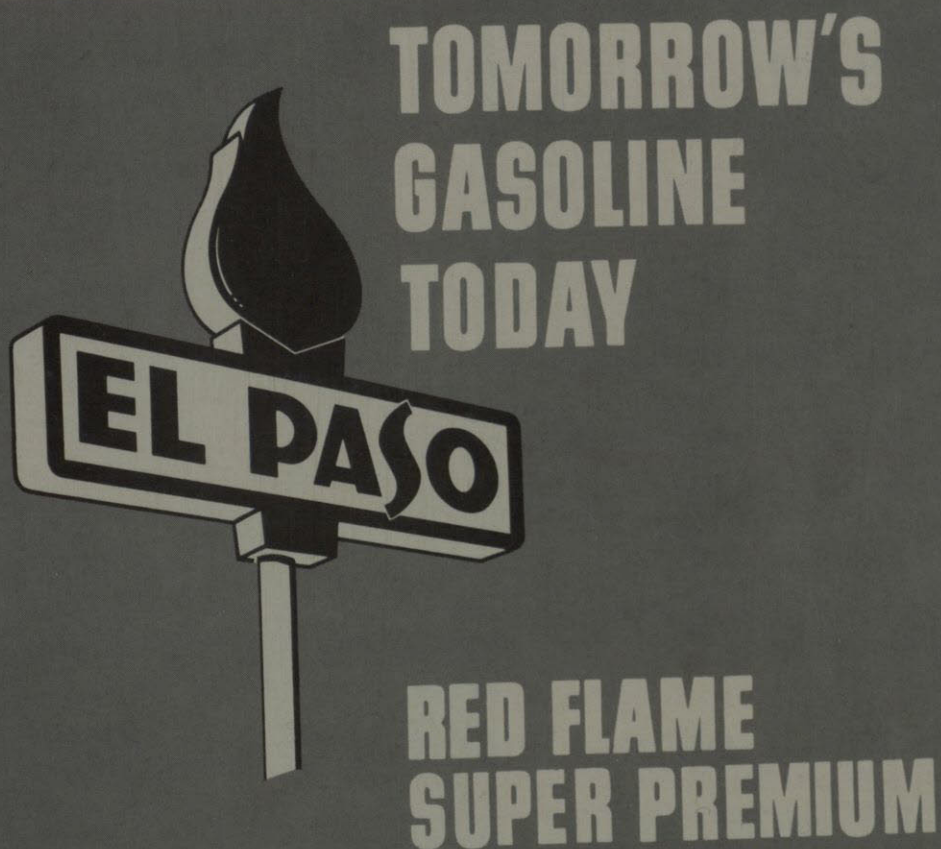

EL PASO NATURAL GAS PRODUCTS COMPANY

ZORK HARDWARE COMPANY

WHOLESALE DISTRIBUTORS

El Paso, Texas

Albuquerque,
New Mexico

Phoenix,
Arizona

Billy the Kid

BY THE MAKERS OF

SAFTEE
TEXANS

America's Finest Boyswear

**MADE IN EL PASO
AND SOLD IN BETTER
STORES EVERYWEAR**

HORTEX MFG. CO., INC.

EL PASO, TEXAS



Corner Texas and Mesa
Dial KE 3-2411

Chelmont Center
Dial PR 2-3211

WILLIAM J. ELLIOTT

Developer of

MISSION HILLS

El Paso's Exclusive Sub-Division

110 N. Stanton St.

El Paso, Texas

BENNETT

GLASS COMPANY, INC.

YOUR AUTO GLASS SPECIALISTS

623 Langtry

Phone KE 3-5535

El Paso Laundry and Cleaners Co.

Established 1891
El Paso, Texas



Launderers
Cleaning & Pressing
Hats Cleaned and Blocked
Rug Cleaning and Sizing
Fur Storage

Dial KE 2-5413
Main Office and Plant
901-911 South Santa Fe St.

"THE 1958-59 MILITAR QUEEN, CATHERINE FINERTV, AND HER ESCORT, DICK LAUGMAN."



**BORDER PLUMBING
COMPANY, Inc.**

CONTRACTORS • PLUMBING

and HEATING SUPPLIES

Dial LO 6-1604 2601 East Missouri Street

EL PASO, TEXAS

Potter's FLOWERS

913 N. MESA

PHONE KE 2-6543 and KE 2-5552

EL PASO-YSLETA BUS LINE

THE YELLOW BUSES ARE SAFER!

Leaving El Paso and Ysleta 38-39-40-41 and
42 minutes after the hour

6395 Alameda Blvd. Ph. PR 2-1526 El Paso, Tex.

BORDER MACHINERY

1710 E. Paisano Dr.

A. B. Poe

MOTOR CO.

Chrysler, Plymouth
Imperial

601 Texas Ave.

KE 3-2635

Established 1928

"Check our deal before you buy"

LANDER LUMBER CO.

Serving the Southwest for Over 50 Years

Downtown — 1830 Texas Ave. KE 3-4481

Chelmont — 960 Chelsea Dr. PR 2-3214

"Call Andy" We Give S & H Green Stamps

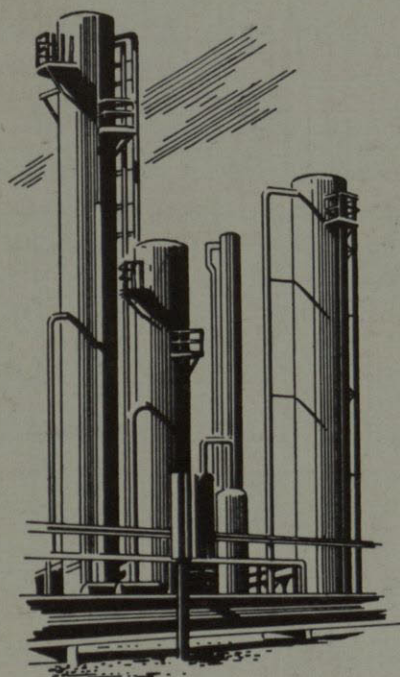

CONGRATULATIONS

All the employees of El Paso Natural Gas Company extend their congratulations to the seniors of Texas Western College and best wishes to the other students.

EL PASO NATURAL GAS COMPANY



Texas

New Mexico

ECHLIN-IRVIN-CROWELL & CO.
INSURANCE

355 Myrtle Avenue

El Paso, Texas

Arizona

Mexico

Rodehaver-Miller Funeral Home

El Paso, Texas

24 Hour Ambulance Service

Telephone KE 2-3648

HOUSER

Resilient Floors Company

Floor, Wall & Ceiling Coverings

605 Montana St.

El Paso, Texas

Picture Framing



Get Your Flowers at

The

KERN PLACE FLOWER SHOP

206 Cincinnati St.

Dial KE 2-2594

NORTON BROTHERS

ENGINEER INSTRUMENTS AND SUPPLIES

112 Texas Street

El Paso

Compliments of

**MONROE, HIGGINS
AND ASSOCIATES**

"IT ISN'T THAT BAD, ANN!"



GRADUATION RINGS

Texas College of Mines
and
Texas Western College



Joe Schwartz, Inc.

311 Mills
Next to Southwest Nat'l Bank

M & M REFRIGERATION SUPPLY CO.

2505 Texas
Dial KE 3-2458

SAUNDERS AND McAFEE

Insurance

C. F. Sanders

C. F. Saunders, Jr.

Tom W. McAfee

214 N. Stanton

El Paso, Texas

KE 2-1436

Compliments

of

J. E. MORGAN & SONS



Magnolia Coca-Cola Bottling Co.



a new office for EL TORO

Construction moves **RAPIDLY** ahead on
our new office building — a move
designed to expedite the production
of **EL TORO** Cements in the years to come.

**Southwestern
Portland Cement Co.**
makers of
EL TORO
cements

.....El Paso, Texas



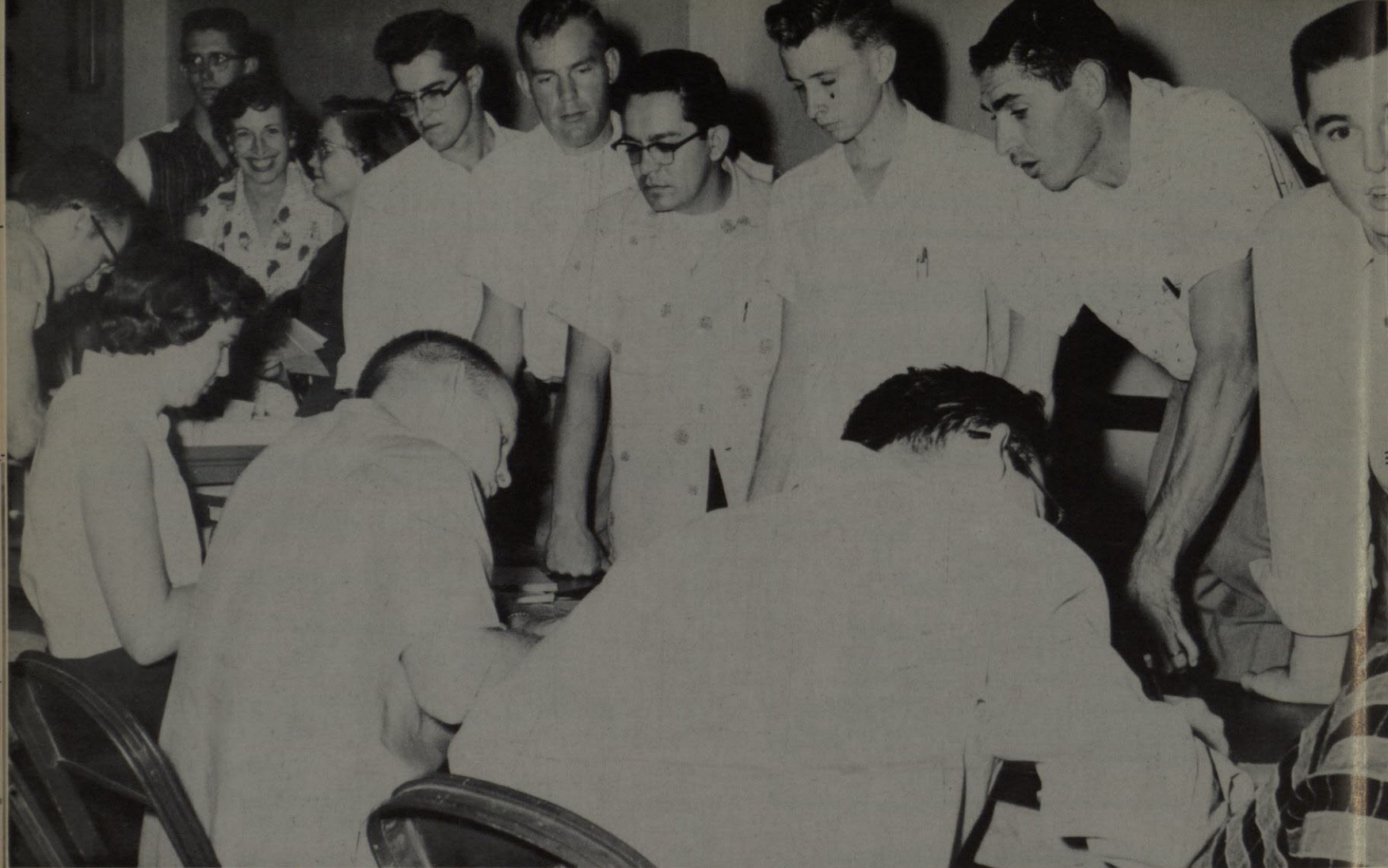

"THERE GOES MORE MONEY DOWN THE WELL!"

**WHOLESOME
DAIRY, INC.**

Milk that's as fresh as the Morning Sunrise
at your favorite food store or for home delivery

Call PR 2-2751

Given Bros.

Loretto: 4842 Montana — Downtown: 300 Texas

Village Shop: Five Points — Sunrise: 8576 Dyer

Lakeside: 7018 Hiway 80 E

"THE LATEST FASHIONS IN FOOTWEAR AND
READY-TO-WEAR"

HOLDSWORTH

Jeweler and Silversmith

EL PASO, TEXAS



205 MILLS STREET

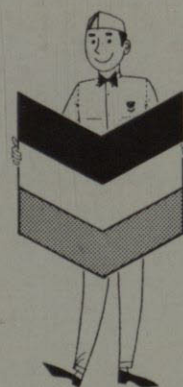

HALLMARK

of the Southwest's
most popular
SERVICE STATIONS
and the famous
products of

**STANDARD OIL COMPANY
OF TEXAS**

C. H. LEAVELL & COMPANY

General Contractors
Construction Engineers

1900 Wyoming St.

El Paso, Texas



- Analytical eye examinations
- 4 Hour Laboratory Service
- Largest selections of Frames—Colors & Styles in El Paso
- Credit facilities for your convenience

210 N. Stanton St.
Downtown

7741 North Loop Rd.
Tigua



"COOL, MAN, COOL!"

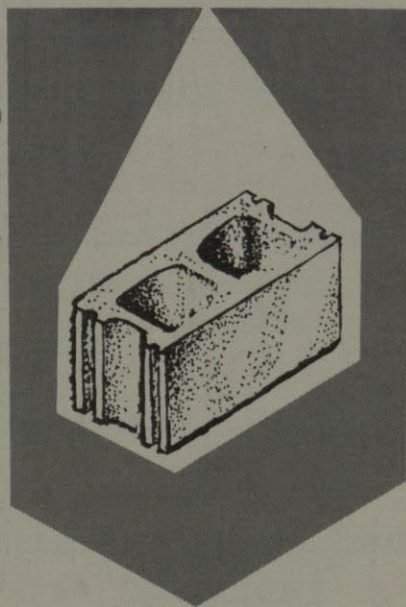

BUILDING PRODUCTS CO.

STRESCRETE ROOFS AND FLOORS •
CINDER CONCRETE BLOCK
TONGUE AND GROOVE FENCE BLOCK
HUECO BRICK AND STONE • STUCCO
CALCEMENT PAINT • SAKRETE

THE ATLAS BUILDING PRODUCTS CO.

EL PASO, TEXAS

Serving the Southwest Since 1912.



Oregon at Texas

KE 3-3611

BUCKNER TRANSFER & STORAGE CO., INC.

Local & Long Distance Moving

Packing — Crating — Storage

Agents for United Van Lines, Inc.

2301 Mills St.

Dial KE 2-1449

FURR'S

Your Neighborhood Supermarkets
Seven in El Paso

- Frontier Saving Stamps
- Lower Everyday Prices
- U. S. Govt Graded Meats
- Friendly, courteous service

Compliments

of



The Finest Formal Fabrics

206 S. Mesa

KE 2-4981



"OFF WE GO INTO THE WILD BLUE YONDER"



El Paso's Oldest Store

DIAMONDS — WATCHES
SILVERWARE — CHINA

118 Mills St.

Since 1888

COMMERCIAL ENGRAVING CO.

Quality Photo Engraving for All Purposes

Since 1912

Phones KE 2-6341 and KE 3-2582

CRANES

Engraved Wedding Invitations,
Wedding Announcements
Cards, Informals and Stationery

219 W. SAN ANTONIO ST.
EL PASO, TEXAS

Compliments of

S. H. KRESS AND COMPANY

211 N. Mesa



Compliments

of

Southwestern Transfer Company

Albuquerque

El Paso

RAMSEY STEEL CO.

Structural Engineers

4100 Rosa St.

Dial KE 2-2686

El Paso, Texas

The Elite
—OME OF SPIC and SPAN

LAUNDRY — CLEANERS

of

Distinction

408-20 S. Oregon

Dial KE 2-2455



**Have milk—
will deliver.**

PRICE'S CREAMERIES, INC.

HIRSCH BROTHERS MACHINERY COMPANY

Manufacturers and Distributors

P. O. Box 226—1901 Bassett Ave.—Phone KE 2-2678



**A COLOR AND
FINISH FOR
EVERY
DECORATING NEED**



Climate Designed for the Southwest

HANLEY PAINT CO.

1531 MAGOFFIN AVENUE • EL PASO, TEXAS

**Proudly
Offering...**

- ★ SOUND FINANCIAL SERVICE
- ★ GENUINE FRIENDLINESS

SOUTHWEST *National Bank of El Paso*

305 Mills St.

Member F. D. I. C.

COLLEGE FASHIONS THE YEAR ROUND



FINE FOOTWEAR

Guarantee

SINCE
1903

- DOWNTOWN 110 Texas to 211 E. San Antonio
- CHELMONT 5218 Montana



BEST WISHES
To A Growing
School & Its
Graduates Of 1959

KTSM-TV Channel 9 • KTSM Radio 1380



INDEX OF ADVERTISERS

Abdou Produce Co.	318	El Paso Laundry and Cleaners Co.	322	KTSM Radio & TV	329	Prudential Insurance Company of America	314
Acme Laundry and Cleaners	317	El Paso Natural Gas Co.	323	Lander Lumber Co.	323	Ramsey Steel Co. Inc.	329
American Furniture Co.	327	El Paso Natural Gas Products	321	Lee Alignment & Brake Service	318	Reynolds Electrical and Engineering Co. Inc.	321
Atlas Building Products Co.	327	El Paso Sporting Goods Co.	313	Leavell, C. H. and Co.	327	Rodehaver-Miller Funeral Home	324
Bennett Glass Co.	322	El Paso-Ysleta Bus Line.	323	Lewis Jewelry Store	318	Saunders & McAfee	325
Blossom Shop Florist	318	Feder's Jewelers	325	Magnolia Bottling Co.	325	Schwartz, Joe Jewelers Inc.	325
Bookstore	315	Fine Arts Studio	319	M & M Refrigeration Supply Co.	325	Sears & Roebuck and Co.	313
Border Machinery Co.	323	Food Mart	316	McKee, R. E. General Contractor Inc.	320	Seven Up Bottling Co. of El Paso	310
Border Plumbing Co.	323	Food Mart	316	McKee's Prescription Pharmacy	317	Shain's Jewelry Co.	310
Buckner Transfer & Storage Co.	327	Franklin Optical Co.	327	McMillan, Hugh Quarry Inc.	316	Snack Bar	315
Car Parts Depot	312	Furr Food Stores	328	McKeon Motor Inc.	314	Southwestern Employment Service	314
Carroll and Daeuble	318	Given Brothers	326	Melody Shop	318	Southwest National Bank	329
Carter's Flowers	317	Guarantee Shoe Co.	329	Monroe, Higgins, and Associates	324	Southwest Portland Cement Co.	325
Chez Paree' Flowers	310	Gunning & Casteel Drug Co.	312	Morgan, J. E. & Sons	325	Southwestern Transfer Co. Inc.	328
Christopher's Inc.	316	Guynes Printing Co.	315	Nance Buick Co.	310	Standard Oil of Texas	326
Coca-Cola Bottling Co.	325	Hanley Paint & Glass Co. Inc.	329	Norton Brothers Inc.	324	State National Bank of El Paso	312
Coors Beer	312	Harding & Orr Funeral Home	316	Oasis Restaurants & Drive-Ins	314	Texas Store Piece Goods Department	328
Commercial Engraving Co.	328	Hirsch Bros. Machinery Co.	329	Oregon Cleaners and Tailors	320	Town Talk Bread	328
Del Camino Hotel	317	Hixon Jewelry Co.	328	Pittsburgh Plate Glass Co.	313	White House Department Store	317
Dickshire	312	Holdsworth Jeweler & Silversmith	326	Poe, A. B. Motor Co.	323	Wholesale Dairy Inc.	326
Echlin-Irwin-Crowell & Co.	324	Hortex Manufacturing Co. Inc.	322	Ponsford Bros.	317	Zale's Jewelry Co. Inc.	322
Elite Laundry and Cleaners	322	Houser Resilient Floors Co.	324	Popular Dry Goods Co.	311	Zork Hardware Co.	321
Elliott Real Estate	322	Kahn's Bakery	328	Potter's Colonial Flower Shop	323		
El Paso Electric Co.	316	Kern Florist	324	Price's Creameries & Inc.	329		
El Paso Federal Savings and Loans	317	Kress, S. H. & Co.	328				
		KROD Radio & TV	314				

INDEX OF STUDENTS

Abdin, Ahmed	255	Bradshaw, Charles	171	Crawford, Sandra	120	Fitch, John	59, 60, 61, 62, 72, 271
Acosta, Gloria	283	Brady, Betty	112	Creamer, Jack	269	Fitzgerald, Kathy	77, 250
Adams, Mary Ann	43	Bredon, Dorothy	249	Creamer, Wanda	112, 255	Flood, Helen	118
Adamson, Ralph	142	Breedlowe, Jan	95, 124, 150, 179, 284	Crockett, Lynn	61	Florence, Martha Lou	50, 53, 72, 94, 120, 151, 271, 180
Addington, Grandill	255	Bricker, Jimmy	138, 238	Crouch, Donald	270	Flowers, Mary Ann	83, 289
Aguayo, Ruben	208	Brizendine, Beverly	285	Cruz Aedo, Francisco	265	Franco, Jorge	110
Ahr, Wayne	255	Brock, Bernadine	255	Culp, Robert	82	Franco, Lydia	43, 59
Akin, Ben	127, 142	Brock, Diane	124, 284	Curton, Linda	52, 53, 59, 77, 120, 270	Franco, Yvonne	240
Aiken, George F.	152	Brokate, Barbara	77, 285			Friedman, L.	50, 271
Aisanich, Mary	64, 65	Brooks, Gerald	140	Dano, Paul	71	Fulton, Caesar	144, 250
Alarcon, Margarita	110	Brown, Charlie	112, 186, 249	Darden, Cliff	174, 239	Furman, John	170, 301
Albrecht, Bill	196, 237	Brunner, George	163	Daugherty, Jo Ann	83, 270	Furman, Mike	127, 144, 152, 176, 250
Aldredge, Robert	176	Brunner, Jennie	118	Davidson, Ann	124, 270		
Aldridge, Ron	283	Brunson, Ann	122, 255	Davidson, David	239		
Alfrey, Helen	53, 124	Buenaventura, Arturo	237	Davis, Bettie Ann	151, 205, 287	Galbraith, Gervis	170, 289
Allen, Dale	188, 191, 83	Bugnacki, Richard F.	249	Davis, Fredia	79	Gale, Rita	257
Allen, Judy	283	Bull, Julie Jo	285	Davis, G.	124, 270	Gallinas, A.	240
Allen, Ken	163	Burgess, Don	35, 183	Davis, James	163	Gallagher, Paul E.	289
Allen, Linda	283	Burgess, Jack	137, 186, 238	Davis, Kate	77, 120, 252	Gallard, Miguel A.	257
Alsop, Richard	177	Burkett, David	140	DeHon, Rene	140	Gallardo, Tony	61
Alvarez, Arturo	40, 208	Burnett, Frank	249	de la Fuente, Jose	249	Galvan, L.	240
Alvarez, Jose	283	Burns, Bill	140, 285	De la Pena, Enrique	208	Gandara, Melchor	40, 240
Alvarez, Louis	82	Burring, Dave	82	de las Casas	270	Gandera, William	208
Amaya, Amelia	82	Busch, Patti	90, 97, 104	Dennehy, Honey	59, 71, 72, 118	Gangadean, Dewan	73
Amaya, Gloria	283	Butler, Janet	92, 120, 258	De Santis, Malio	177	Garcia, Ateno	193, 195
Amparan, Luis	110			Dettman, Ron	47, 60, 63, 66, 67, 68, 138, 239	Garcia, Edna	126
Anderson, Ann Louise	237	Cabellero, Cecilia	110	De Weerd, Tom	69	Garcia, George	209
Andrulis, Victor	237	Cabellero, Virginia	110	Dickson, Dale	124	Garcia, Hope	82, 110
Arniega, Mickey	110	Cady, Bob	140, 285	Dillan, William	270	Garcia, Luis, Jr.	208
Armendariz, Lucille	237	Cagle, Tom	284	Dixon, Jerry	140, 239	Gardner, Bobby	40, 127, 240
Armijo, Joseph S.	152, 237	Calhoun, Robert	152	Dominquez, Cruz	287	Gardner, Milo	271
Arms, George	72, 140, 152, 196, 237	Calley, Jack	265	Dominquez, Henry	154	Garrett, Jeannie	289
Arriaga, Javier	163	Canales, Fred	152, 238	Dominquez, Robert D.	152	Gary, Bill	278
Ayoub, Gloria	79	Carbajal, Oscar	67, 286	Douglas, Mary	124, 270	Garza, Orlando	33, 38, 40, 44, 48, 70, 82, 240
		Carrera, Jose Luis	238	Douglass, Asa	142, 288		
		Carroll, Evelina	269	Druas, Norma	110	Gatlin, Judy	120, 271
		Carter, Richard	196	Drusea, Cheri	252	Genvish, Ernest	240
		Casner, Janell	124	Duchquette, Bob	40, 138, 239	George, Mae Jo	79, 250
		Casner, Jim	286	Duff, Willis	144	George, Alden	176, 271
		Casner, Tim	192	Dugan, Paul	140	Gibson, Roy	41, 44, 112, 152, 240
		Castaneda, Edmundo	82	Dulaney, Sheryl	118, 270	Gill, Linda	289
		Ceniceros, Herrera	73	Dunaway, Barbara	61	Gilliland, Kate	109
		Chambers, Carol	22, 112, 255	Duncan, Darlene	61, 118	Gilley, Jerry	137, 185, 257
		Chattfield, Joan	286	Dunn, Lee	124	Glazier, Pam	301
		Chatterton, Sandra	112, 286	Dunsmore, John	288	Glazier, Jan	91, 120, 289
		Chavez, Xavier	208	Dutton, Diane	124	Glock, Charles	142
		Chesser, Pat	120			Glock, Joyce	118, 289
		Chesser, Robert	249			Glover, Marsha	124
		Chew, Pat	79			Glover, Mike	145, 257
		Chism, Tom	112			Gold, Suzanne	287
		Chong, Rodolfo	208	Eaker, Sarah	50, 53, 76, 120, 179, 271	Gonzales, Armida	289
		Cofer, Grady	137	Eiber, Sally	53, 76, 77, 278	Gonzales, Carmen	79
		Colbert, Norman	137	Ekery, Fred	37, 40, 44	Gonzales, Frank	209
		Cole, Parker	138, 163	Eldridge, Glenda	96, 124, 179, 204	Gonzales, George	278
		Cole, Rhonda	120, 286	Elias, Edward	73, 110, 288	Gonzales, Rafael	82
		Cole, Shirley	286	Elkins, Danny	191	Gonzales, Raul	110
		Coleman, Morris	255	Ellis, Ken	173	Gonzales, Richard	82
		Colwell, Marianne	112, 286	Ellison, Richard	208	Gonzalez, Rodolfo	241
		Concha, Mary Lou	110	Endlich, Marie	22, 80	Gonzalez, Rudy	47
		Cone, Susan	124, 287	Englerth, William	127, 140	Grant, Richard	109, 144, 257
		Conger, Darrell	173, 269	Enriquez, Rosalie	79	Gray, Iva Nell	271
		Conner, Carole	269	Escobar, Juan	82	Gray, Jerry	301
		Conner, Jack	269	Evans, William	82	Gray, Robert	163
		Conrad, J.	120, 287	Ezell, Joseph	249	Greathouse, John	154
		Conyers, Jim	265			Greer, Dan	290
		Cook, Clay	137			Grose, Brenda	50, 53, 64, 65, 77, 124, 126, 180, 257
		Copeland, Laura	124, 287	Fagan, Tom	82		
		Corcoran, John	184, 192	Fairchild, Mary	79, 249	Guereca, Raul	241
		Cornelius, Bob	287	Fairchild, William	250	Guerra, Raul	41
		Couey, Ronald	287	Field, Hans	185, 257	Guerrero, Suzie	241
		Coughren, John	140, 249	Fields, Charlie	288	Guevara, Georgina	83, 265
		Cowan, H. A.	255	Fifer, John	288	Guldry, Jerry	44, 140, 257
		Cowan, John	174, 269	Finch, Elaine	271	Guldner, Ernest	240
		Craft, Darla	95, 122, 287	Finerty, Cathy	71, 101, 120, 126, 148		
		Cram, Jane	120, 287	Finkbinder, Judith	288		
		Cranford, Aaron	140, 174	Fisher, Jim	288		
		Crawford, Kay	255	Fisher, Diane	118, 288		
				Fisk, Judy	124, 288		

Hail, Marsha	61, 62, 124, 301	Kirkpatrick, Roy	110	Meeks, Larry	170, 273	Peticolas, James	142
Haight, William	154	Knapp, Tom	163, 291	Mehlman, Brenda	51, 59, 261	Peyton, Norman	111, 262
Hall, John	188, 189, 241	Knight, Kay	292	Melton, D.	156	Pierce, Dorothy	205
Hall, Karen	124	Knight, Robert	183, 279	Melton, James	244	Poarch, Joyce	76, 83, 295
Hall, Susan	124, 272	Knotts, Emmy	52, 59, 72, 279	Mendoza, M.	161	Ponsford, Terry	109
Halow, Najette	50, 59, 258, 109	Kohler, A. J.	138, 274	Mennen, F.	157	Porras, Francisco	208
Hampton, Hobart	165	Kowaleush, Fred	301	Metcalf, Daniel	137	Porras, Jerry	110, 154, 159
Hampton, Weston	140	Krautz, Kathy	79	Meysels, C.	159	Porter, Kay	121, 295
Handlin, Phil	140, 278			Miele, Geraldine	59	Portillo, Bobbie	82, 158
Hanna, Elaine	50, 53, 56, 59, 77			Miller, Kenneth	142, 279	Powell, Alan Edward	82, 262
Hannon, Bill	120, 272	La Grange, Ronnie	82, 292	Miller, Mallory	42, 145, 244	Powers, Judy	295
Hannon, Lucille	174, 258	Laneaux, Jeannie	52, 125, 274	Miller, Martha	119	Pratt, Jerry	172, 295
Hansen, Jon	144, 259	Langham, Sonny	61	Mitchall, Paul	293	Pratt, Terry	177, 295
Harb, Angela	79	Lambert, Cathy	120	Mitchell, India	121, 244	Prensky, Bobby	56, 59
Hardie, LeBron	144, 258	Lambert, Wanda	95, 120	Mitchell, John	153	Prestwood, Cody	143
Hardin, Sarah Louise	258	Laraba, Bob	170	Mitchell, Ralph	58, 154, 251	Price, B.	159
Hardison, Genevive	290	Latham, Nancy	125	Mitchell, Vernon	244	Price, Dolores	59, 77, 119, 277
Hardy, Martha	272	Lebberman, Lester	292	Mondragon, Paul	276	Prucell, J. P.	277
Harvey, Jim	175	Leonard, Jim	141	Monison, Stan	35	Pursley, Steve	171, 262
Harris, Albert	258	Lemmon, Donna	77, 125, 274	Montalbo, Richard	206, 245		
Harris, Elaine	296	Lent, Ed	38, 41, 48, 112, 243	Moore, Ann	279	Ramirez, H.	161
Harris, Patsy-Ke		Leslie, Don	46, 72, 141, 243	Moore, Anne	58, 96, 279	Ramirez, Hazel	110, 263
Hatcher, Ken	258	Lewis, Bill	144, 174, 243	Moore, Bobby E.	141	Ramos, Melrita	52, 277
Haughton, Linda	272	Lightburn, Sam	142	Moore, Carolyn	293	Ramos, Salvador	158
Heiler, Barbara	43, 51, 273	Livingston, Andy	138, 154, 274	Moore, Charles	112	Randal, Al	61
Heiler, Bernard	110, 208	Long, Alan	274	Moore, Dennis	82	Ratliff, James	170, 301
Henderson, Brenda	124, 290	Long, Jok	73, 250	Moore, Eddie	293	Ray, Joe	301
Herron, Robert	272	Lopez, Jesus	208	Moore, Jane	111, 121, 293	Read, Daphne	58, 111, 121, 164, 296
Hernandez, Enrique	163	Lopez, Manuel	292	Moore, Judith	119	Rede, H.	158
Hernandez, Martha	59	Lopez, Raul	251	Moore, Judith A.	293	Reed, Glen	172
Herra, Sara	110	Lopko, Ted	73, 242	Moran, B.	157	Reif, R.	158
Herrert, Isabelle	73, 82, 241, 253	Lowe, Dick	79	Moreno, Johnny	110	Rena, Victor	46
Herrilth, John	142	Lowe, Terry	141, 155	Moreno, Mary Louise	294	Renteria, H.	158
Hervitz, Shelly	273	Lowrey, Raymond	127, 141	Morgan, Anne	125	Rettig, Henry	145, 161, 196, 277
Hicks, Virgil	47	Loya, Marguerite	251	Morgan, Betty	77, 119, 276	Reynolds, Ann Adel	263
Hierro Del, Carlos	138	Lozana, Isla	110	Morgner, Gary	141	Rhodes, Jack	137, 196
Higgins, Charlotte	51, 272	Luevano, Irma	110	Morris, K.	156	Rhufasul, D.	158
Higgins, Ray	140, 275	Lundquist, Carl	251	Morris, Karl	294	Richards, Gus	191
Highsmith, Frank	135	Lusk, Ione	125, 274	Morris, Rosemary	109	Richards, Sue	112
Hill, Ed	142, 279	Lybrand, Bennie	45, 177, 208	Morris, Stan	294	Richardson, Bobby J.	296
Hill, Jim	137	Lynch, Esther	51, 61, 71	Morrison, G.	157	Richardson, Margaret Elizabeth	246
Hinton, La Verne	52, 124, 279	Lyons, Joan	243	Mortan, Bruce	294	Richardson, Sue	296
Hoben, Ken	258			Morton, Mike	141, 155, 156	Richter, Jerry	141, 277
Holcomb, Ronald	290	Mac Callum, Robert	M 141, 265	Morton, Pat	141	Rick, Gerald	139
Holder, Rosalie	52, 53, 72, 83, 273	Mc Iver, Judy	79, 243	Mueller, Bill	276	Rico, Cecilia	296
Holguin, Irene	76	Macias, Victor	27, 243	Muller, Willie	73	Rico, Emilia	296
Holguin, Manuel	279	Maddox, E.	158	Munoz, Inez	110	Riggs, William	173, 206
Hobson, Cathy	124, 290	Madrid, A.	158	Munoz, P.	158	Rios, Bob	71
Hockett, Loren	142	Madrid, L.	161	Murillo, Adela	157, 251	Rios, Graciela	110, 277
Holland, Irene	241	Madrid, X.	158	Murphy, Kenneth	141, 273	Ripper, John	280
Holmberg, Jack	144, 241	Maffei, Carla	58, 279	Murphy, Pat	294	Rivera, Carlos	301
Holmes, Ernest	41, 44, 144, 152, 153, 241	Maldonado, Bertha	260			Rivera, Jose	45, 154, 158, 246
Holmes, Frances	87, 93, 120, 273	Maldonado, F.	159	Nagel, Robert	N 251	Robbins, Eleanor	125, 280
Holmsley, Tom	290	Malmquist, Ken	82	Nance, Walt	261	Roberts, Don	157, 296
Holt, Richard	144, 259	Malone, James F.	85	Nations, Fred	245	Roberts, W.	161, 296
Horak, Charles	140	Malone, Judy	59, 120, 260	Napoles, Arthur	154, 159, 193, 195	Robertson, Beth	103, 119, 296
Hornado, Manuel	82	Malooly, John	156, 243	Napoles, Leticia	276	Robertson, Sally King	246
Horky, Charles	59, 61, 62	Maly, Charles	67, 301	Navar, J.	157	Rocha, E.	158
Hopkins, Judy	118, 291	Maniquez, G.	161, 163	Navar, Ralph	294	Rodarte, Rosa M.	79, 252
Howard, Holly	118, 291	Maples, Robert	292	Navarro, J.	157	Roddy, Francis J., Jr.	163, 246
Howard, Jim	140	March, Marilyn	79, 121, 251	Navarro, Robert	208	Rodgers, Bob	143, 297
Howard, Scottie	140, 273	Marshall, Jerry	36, 41, 45	Neel, Ornell	79, 118, 265	Rodgers, Wayne	280
Howe, Michael	144, 273		141, 151, 154, 243	Negrete, Ben	157	Rodriguez, A.	158
Howe, Sylvia	273	Marthch, George	41, 45, 145	Nelan, Barbara	119, 294	Rodriguez, C.	157
Howell, Arles	38, 44, 241		153, 154, 243	Neligan, Carolyn	79, 245	Rodriguez, E.	158
Howell, George Edgar	240	Martin, Billy	275	Newton, Janice	73	Rodriguez, Maria Luisa	252
Howell, James D.	291	Martin, Don Preston	171, 184, 207, 244	Nickle, W. Bruce	139, 276	Roe, Bradley	297
Hsu, Frank	73	Martin, John	82	Nicholson, Joyce	119, 294	Roeske, Lydia	262
Huber, Marion	52, 118, 273	Martin, Monte L.	154, 158	Nicholson, Melissa	245	Rogers, Joseph	252
Hudson, Bill	140, 273	Martin, Ronald	207	Niehaus, Eugenia	58, 70, 71, 125, 180, 262	Rollins, Mike	280
Huff, Bill	90, 208	Martin, Shelly	275			Rosado, Joel	156, 297
Hughes, Dick	242, 279	Martinez, Esther	292	Nixon, Edna	251	Rosales, J.	161
Hulse, Patsy	124, 291	Martinez, Guillermo	110, 158	Norris Cynthia	261	Rose, Bertha Nell	280
Hunter, Howard	291	Martinez, Lou, Jr.	73	Norte, A.	158	Rosen, B.	158
Hurt, Rosalie	72, 77, 120, 291	Martinez, M.	163	Nunez, Ann	118, 252	Routh, Wayne	141
Hyder, Frank	273	Martinez, Romelia	110			Royall, John	263, 141
		Martinez, Rose	265			Ruebush, Ernestine	119, 297
		Marvin, Arthur	141, 260			Rueske, Lydia	73
		Masch, Edward	244	Oatman, Mike	O 67, 68, 143, 295	Russell, Rollin	193, 194, 195
		Mathis, Robert O.	265	Oaxaca, Virginia	110		
Imle, Evelyn	I 111, 120, 250	Matlock, Jim	72, 196	O'Brennan, Alan	141		
Ingram, Wall	301	Matlock, Marci	37, 244	O'Brien, Pat	59, 121, 294	Saab, F.	161
Ishmael, Baiza	262	Mauldin, Fred G.	244	Ogden, Sandra	36, 49, 245, 100, 121	Salazar, Juanita	280
Isly, Frank	301	Mauren, Donald	275	Olivas, A.	161	Salazar, M.	156
Ivey, Judy	242	Mauri, Pat	38, 49, 76, 244	Olivas, Richard E.	110, 158, 161	Salinas, J.	158
Iwanaga, George		Maylio, Gerald	301	Orena, Irma	295	Salome, Carol	67
		McCain, Carolyn	292	Ortiz, Guillermo	46, 252	Salvatti, F.	161
		McCallick, Frank	142, 154, 159	Orton, Bob	279, 159, 145, 35	Samaniego, Hector	47, 252
James, Robert	J 208	McCalmont, Charles	172	O'Sullivan, J.	156	Sambrano, Soledad	43, 246
Jarmon, Wilbur	208	McCann, Jimmie	292	Ottesen, Ann	82, 125	Sanchez, Jose M.	110, 159
Jimenez, Lavis	291	McClesky, Robert	155, 159			Sanchez, Yvonne	79
Johnson, David	139, 196	McClurg, Don	137, 196	Pach, James	P 145, 272	Sandell, Ed	137, 206, 207, 263
Johnson, George	73	McCutcheon, Jane	120, 261	Palafox, Martha	57, 59, 110, 262	Sandell, R.	110, 262
Johnson, Glenn	144, 242	McCutcheon, Mary F.	119, 275	Palau, Guillermo	207, 245	Sanders, Jon	186, 190, 246
Johnson, Jim	175	McDaniel, Barbara	125, 293	Palton, N.	159	Sandusky, Judy	112, 297
Johnson, Keaton	279	McDaniel, Willard	141, 275	Parhurst, Karol	121, 276	Santoscov, Alice	297
Johnson, Ned	273	McDaniel, Willard	141, 275	Park, Ralph K.	252	Sarton, T.	297
Jones, Bob	142	McDonald, Charles G.	175, 275	Parra, Alfred G., Jr.	154	Saucedo, H.	158
Jones, Dale	112	McGehee, Don	82, 111, 125, 279	Parsons, Ann	276	Schaffer, Nancy	297
Jones, Diane	250	McGrew, Carolyn	147	Paschich, George	143	Schaffino, Daisey	110
Jones, Kay	79, 250	McKay, Jack	147	Patrick, Doyle	254	Schinas, J.	156
Jones, Lee Allen	177, 242	McKenney, Glen	251	Paulk, O. D.	139, 262	Schlanta, Lorraine	79
Juba, Dick	140, 242	McKenzie, Mike	157, 163, 261	Paulk, Ronnie	295	Schmidt, John	156, 196
		McKenzie, Paul	110	Paulus, Helen Marie	262	Schweinberg, Marcia	112, 246
		McKibben, Virginia	110	Pavia, M.	157	Scroggins, Norman	297
		McLeod, Paul	157, 163, 261	Paxon, Paul	177	Scroggins, J.	156
Kaplan, Ruthie	K 52, 74, 119, 178	McNabb, Wylie	80	Payne, Suzanne	295	Seamers, H.	159
Kelton, David	140	McNamara, Pat	175, 275	Paynter, Paul	159, 193, 195, 262	Sedden, N.	180
Kendall, Jentry	124	McNeil, Marzie	125, 261	Pedregon, Hector	277	Sedden, Alfred	289
Kendrick, Tony	140	McVeigh, Jack	35, 47, 127, 144, 157, 275	Pena, Enrique de la	208	Seddon, Ned	156
Kennedy, Carol	189, 279			Pena, F.	158	Segal, John	43
Key, "Memo"	71	Meadows, Gary	261	Pena, Victor	143, 258, 252	Segesir, Kendal	263
Kinder, Barbara	176, 301	Meadows, Stretch	145	Pence, Patsy	245	Sepulveda, E.	156
King, Bill	73	Mead, Beth	121, 293	Perez, Francisco	245	Sepulveda, Lucille	82, 246
Kinno, Aplahad	274	Mearns, Kenneth	139, 261	Perkins, Bud	141, 277	Servics, William	161
Kincaid, Stuart	144	Medrano, Elisa	110	Perkins, Cyrus Lee, Jr.	27	Sevens, James	35, 280
Kirby, Donald	291	Meece, Marshall	142	Peters, R.	159	Sharp, George	143, 297
Kirby, Furmon	170	Meeks, Jackie	171, 276				
Kirby, Tilden							

Sharp, Hugh H.	141
Sherman, John	41, 45, 82, 246
Sherwood, Alice	265
Shirtaroff, Paul	73
Shoppach, Robert	141
Shumaker, Janet G.	79, 89, 119, 247
Shunk, Frances A.	141, 247
Shutt, Alan	156, 163
Sierra, B.	157
Silva, Dolores	79
Silva, R.	161
Sims, Walter	73, 158, 297
Sloan, Curtis	159, 247
Smiley, Robert	110, 161, 191
Smiley, William	165
Smith, Kathy	121, 298
Smith, J.	161
Smith, Joyce	79
Snedigar, Caryl Ann	298
Snider, H. I.	206
Snodgrass, W.	156
Solis, E.	161
Sorensen, Richard	157
Sotalo, Richard	208
Soto, Armando	159, 247
Soto, E.	161
Soto, Leopoldo A.	154
Soto, Silvia	280
Soule, Hope	151
Spahr, Ray	263
Spann, Don	82
Sparti, J.	161, 163
Spence, Ritchie	145, 263
Spier, Jim	82, 196
Spirch, David L.	247
Standefer, Joe	247
Starling, Joe	82, 159, 180, 189, 280
Starns, Bill	82
Stanton, William A.	206, 247
Stapleton, Betty	36, 49, 77, 121, 247
Stapleton, Donald	298
Steel, Mary Alice	79
Stevens, De Ann	298
Stodgill, Charles	141
Stone, Carolyn	263
Stone, William	159, 398

Stowers, Elizabeth	301
Stowers, L.	121
Strand, John	258
Street, Sharon	16, 88, 125, 150, 298
Stricklin, Bonnie	301
Stroud, Jackie	265
Stroup, Loren	258
Sturtz, B.	159
Sullivan, Charles R.	143, 153, 154, 252
Sullivan, Don	143, 196
Sullivan, George E.	159
Sullivan, John	141, 157, 280
Summerford, Bob	145, 159, 196, 263

T	
Tate, Nicholas R.	247
Tate, Yan	71, 137
Taylor, Janet	299
Taylor, John A.	248
Teel, Marion	111
Tellez, Carlos	248
Tellez, R.	157
Terrazas, Maria Magdalena	253
Thompson, George	137, 248
Thompson, Jack	143, 156
Tunell, Sharon	125, 299
Tiller, Mary Lou	125, 248
Toman, Bonnie	53, 71, 80, 102, 121, 280
Tovar, Joe	280
Treadwell, Sandra	299
Treece, Ann	121, 299
Trumbull, Thomas	145, 248
Trujillo, Becky	110
Truszowski, Yolanda C.	253
Turner, Carol	121, 299

U	
Umbenhauer, John	139
Urias, Zelina	73

V	
Valles, Alfred	160, 188
Van Pelt, Donald	281
Van Sickle, Bill	157
Vargas, Ana Maria	43, 110, 264
Vargas, Pedro	82, 253

Vaughn, Bettie	121, 299
Vaughn, Charlotte	68, 299
Vela, Rene	41, 46, 110, 159, 160, 248
Vela, Rueben	46, 110, 159, 281
Vetter, Bernard	157, 299
Vichione, William	139, 156
Vickers, Jack	145
Vickers, John Lewis	248
Villalva, Armida	281
Villarreal, Roberto	280
Villegas, Aurora	248
Vijil, Robert	137
Vogel, Heidi	264
Vogel, Helene	121
Yokes, Bill	190, 264
Volkes, Bill	145
Vollintine, Don	184

W	
Wahlen, Bert	299
Wakeem, Yvonne	300
Wall, Tommy	190, 281
Wallace, Roy	137
Waller, Bob	139, 152, 154, 265
Walker, Charlotte	179, 264
Walsh, Bill	264
Ward, Don	145, 248, 301
Ward, Mary Vincent	119
Warren, Ray	264
Warren, Janice	69
Warwick, Nan	300
Washburn, Ona	121, 281
Watkins, D.	174
Watkins, J.	156
Watkins, Marjorie	99, 121, 253
Weaver, Ann	281
Webb, Pool	173
Webb, William	47, 66, 68, 253
Wegener, Gretchen	58, 79, 121, 264
Wells, Jimmy	82
Welsh, Bill	253
Welton, James	145
Wheatley, John	139, 157
Whitney, Wendal	137
Whitson, J.	160
Wicker, Betty	52, 281
Wiggs, Barbara	125, 281

Wilcox, Anne	281
Williams, Del	171, 300
Williams, Dick	300
Williams, Don	209, 253
Williams, Gene	300
Williams, Jack	281
Williams, Lucille	264
Williams, R.	160
Williams, Thelma	38, 119
Williamson, Don	309, 253
Willis, Gloria	79
Willis, Madeline	119
Willis, Margaret	119
Wilson, Goree	119
Wilson, W.	157
Winter, Natalie	95, 300
Wipf, Anna Jean	121, 253
Wipf, Catherine	300
Wise, Clyde	253
Wise, Mary Jane	300
Wiseman, Eddie	156, 281
Witholder, Mary Jane	119, 301
Witherspoon, Ken	160
Womack, Charles	160, 301
Woodley, Julie	281
Woodley, Kathy	119
Woodley, Salley	119
Word, Arthur	157
Worley, P.	156
Worshaw, Arthur	82
Wright, D.	160
Wright, Drusilla	125, 301
Wurm, Raymond	253
Wylie, Forrest	45, 72, 141, 265

Y	
Yapor, Yvonne	52, 76, 281
Young, Connie	121, 264
Young, Kay	59, 96, 121, 150
Young, Ray	145, 157, 281
Young, John	173, 290
Yslas, Irma	110, 281

Z	
Zaring, Ken	176, 145
Zeek, Paul	301, 188
Zuehl, Joan	281

FACULTY INDEX

Bachman, Frederick	228
Bail, Mrs. W. H.	231
Ballard, Harold	226
Bell, Dr. Herbert	219
Bentz, Ralph	226
Berkman, Anton	218
Bical, Janet	223
Boughne, Duncan	227
Braddy, Dr. Haldeen	223
Brand, Michael	222
Brewer, Fred	228
Briggs, Ralph	228
Brinker, Admiral Russell	220
Buckner, Florence	222
Burgett, W. A.	226
Buy, Joseph	227
Carnovale, Norbert	230
Carrico, John	230
Cervenka, Clarence	220
Chism, Tom	228
Clayton, Frances	219
Coldwell, Harold	226
Cox, Robert	227
Crawford, Dr. C.	230
Decker, Floyd	220
Denny, John	225
Dismant, John	227
Douglas, Lurline	223
Duke, Mary	220

Eidbo, E.	230
Erion, Gene	222
Farquer, Floyd	220
Foster, Alonzo	221
Freeland, Donald	222
Fuller, Wayne	225
Gabriel, Gretchen	228
Gerald, Rex	219
Gladman, Charles	226
Goodman, Paul	225
Hackett, C. G.	230
Haddox, Dr.	230
Hamilton, Emily	231
Hardy, Thomas	217
Harland, Frank	231
Harris, Theodore	225
Hartrick, Wade	222
Hassler, Tom	220
Henderson, Tom	221
Hovel, John	231
Ingersoll, Guy	227
James, Joseph	223
Jones, Forrest	231
Kiser, George	222
Knapp, Edwin	226

Landers, Earl	220
Leach, Joseph	223
Leech, Milton	231
Lewis, Eugene	226
Lipson, Robert	222
McKenzie, Jacklyn	219
Meadows, Jack	221
Meier, Theodore	227
Miculka, Vladik	226
Mitchell, Zelma	219
Miter, Frank	226
Moses, Leon	223
Nelson, Lloyd	221
Neprud, Neif	226
Ochs, Leonard	227
Past, Ray	223
Patterson, Mrs. Miles	226
Petrello, Mary Lou	231
Ponsford, Pearl	223
Porter, Eugene	225
Puckett, C. A.	216
Quinn, Howard	221
Quinn, Mary	225
Ramsey, Josie	219
Resley, Louise	218
Reynolds, Bertha	221

Rintelen, Joseph	227
Ruff, Edgar	228
Russell, William	228
Sheppard, William	226
Skipworth, Nell	219
Skov, Mildred	219
Smith, Grace	223
Smith, Stella	222
Sonnichsen, C. L.	223
Speir, Richard	223
Stamatatos, Louis C.	218
Strain, William	221
Strickland, Rex	225
Tappan, Robert	228
Theftord, Eugene	218
Thomas, Eugene	218
Thormodsgaard, E. A.	230
Timmons, W. H.	225
Tompkins, George	222
Voweli, Emily	221
Walker, Jimmy	221
Walker, Roberta	223
Webb, William	228
White, Mary	219
Wilkerson, Ann	219
Wise, Vera	220
Yuthas, Jack	218