

1965

## Flowsheet 1965

Student Publications, Incorporated

Follow this and additional works at: [http://digitalcommons.utep.edu/yr\\_books](http://digitalcommons.utep.edu/yr_books)

---

### Recommended Citation

Student Publications, Incorporated, "Flowsheet 1965" (1965). *Yearbooks*. 42.  
[http://digitalcommons.utep.edu/yr\\_books/42](http://digitalcommons.utep.edu/yr_books/42)

This Book is brought to you for free and open access by the UTEP History Resources at DigitalCommons@UTEP. It has been accepted for inclusion in Yearbooks by an authorized administrator of DigitalCommons@UTEP. For more information, please contact [lweber@utep.edu](mailto:lweber@utep.edu).



OF



FLOWSHEET



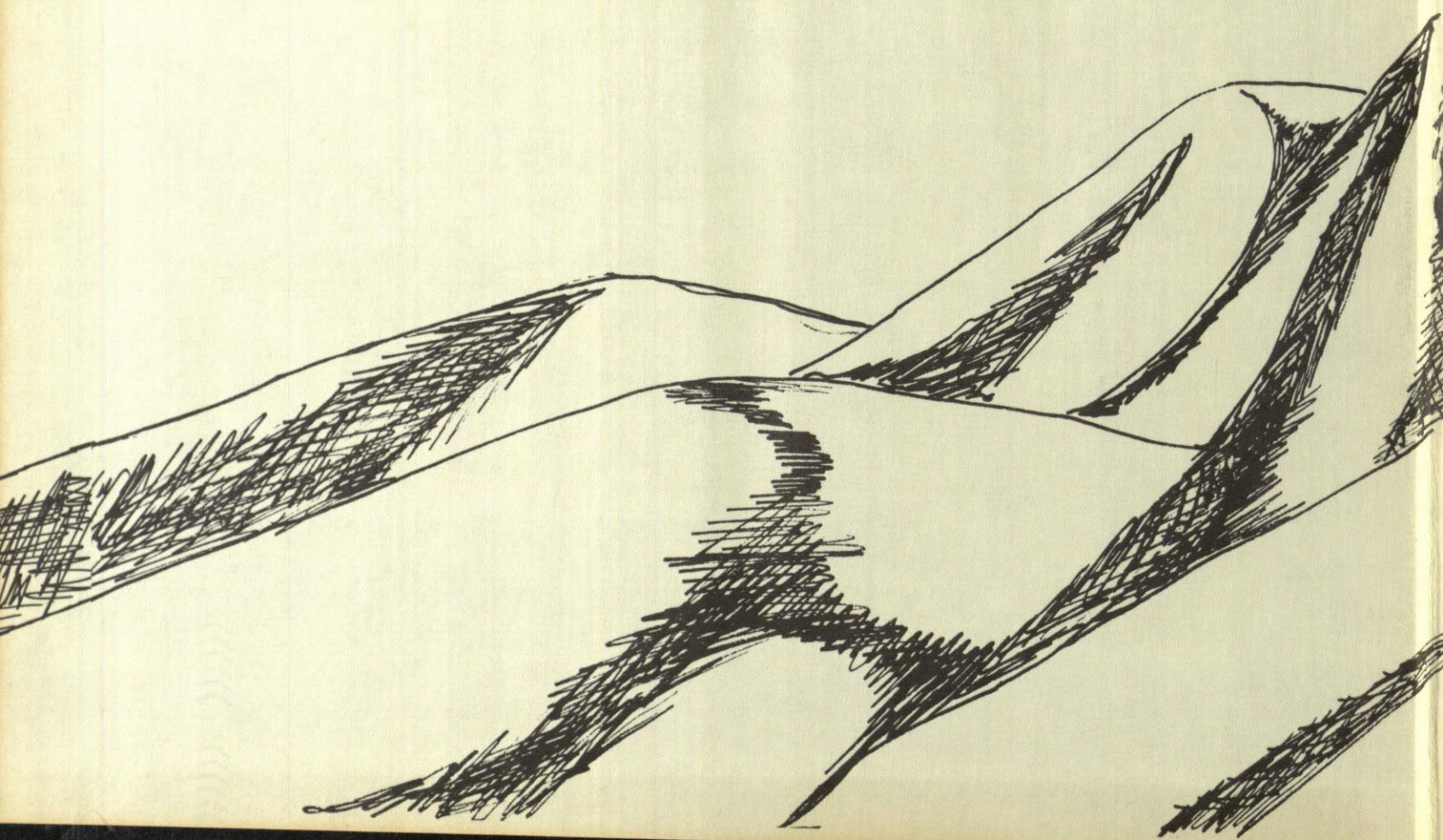



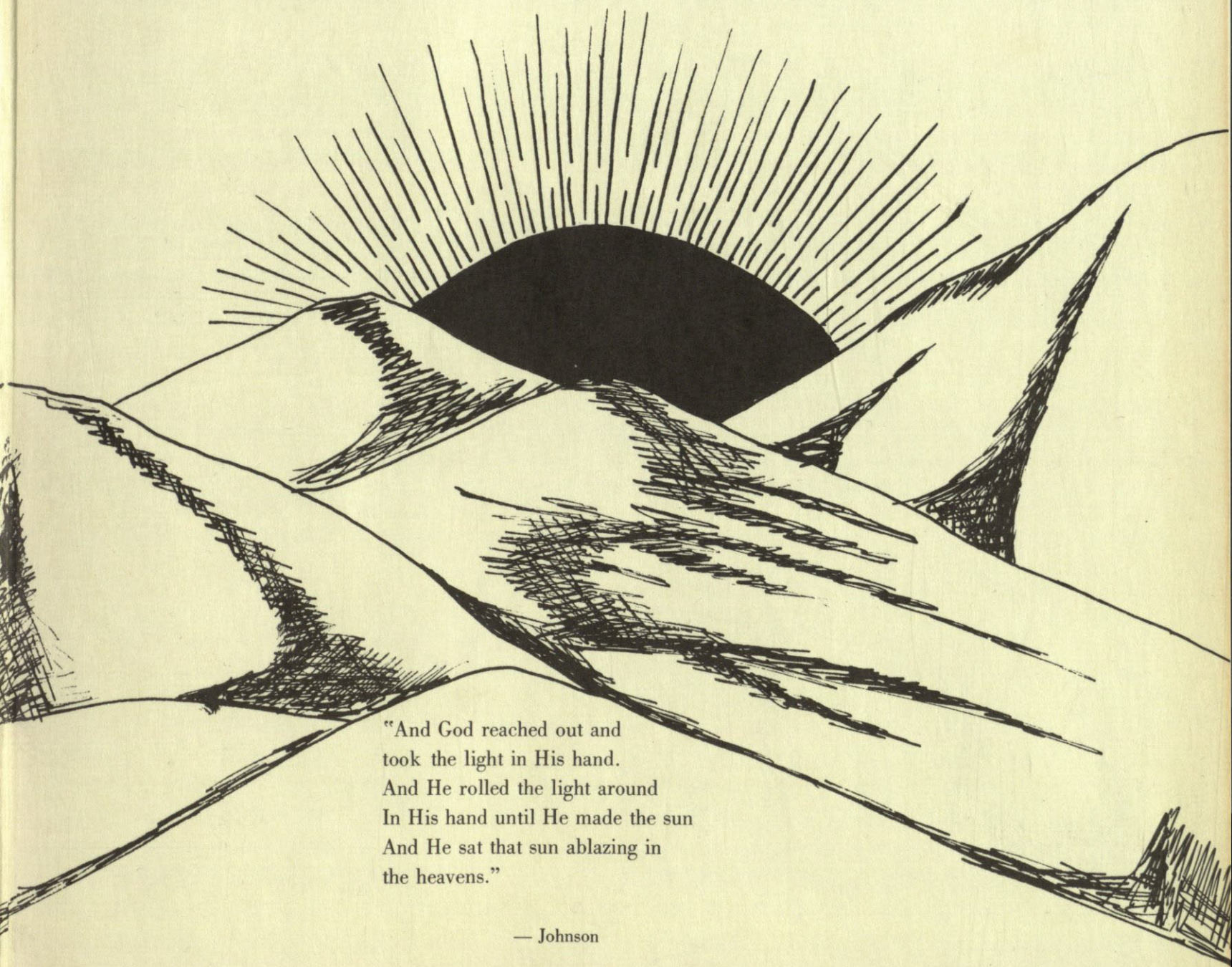

"And God reached out and  
took the light in His hand.  
And He rolled the light around  
In His hand until He made the sun  
And He sat that sun ablazing in  
the heavens."

— Johnson



The sun has come, I know,  
For yesterday I stood  
Beside it in the wood—  
But O how pale, how softly did it glow.  
I stooped to warm my hands  
Before its rain - washed gold;  
But it was pebble - cold,  
Startled to find myself in these dark lands.

—W. J. Turner

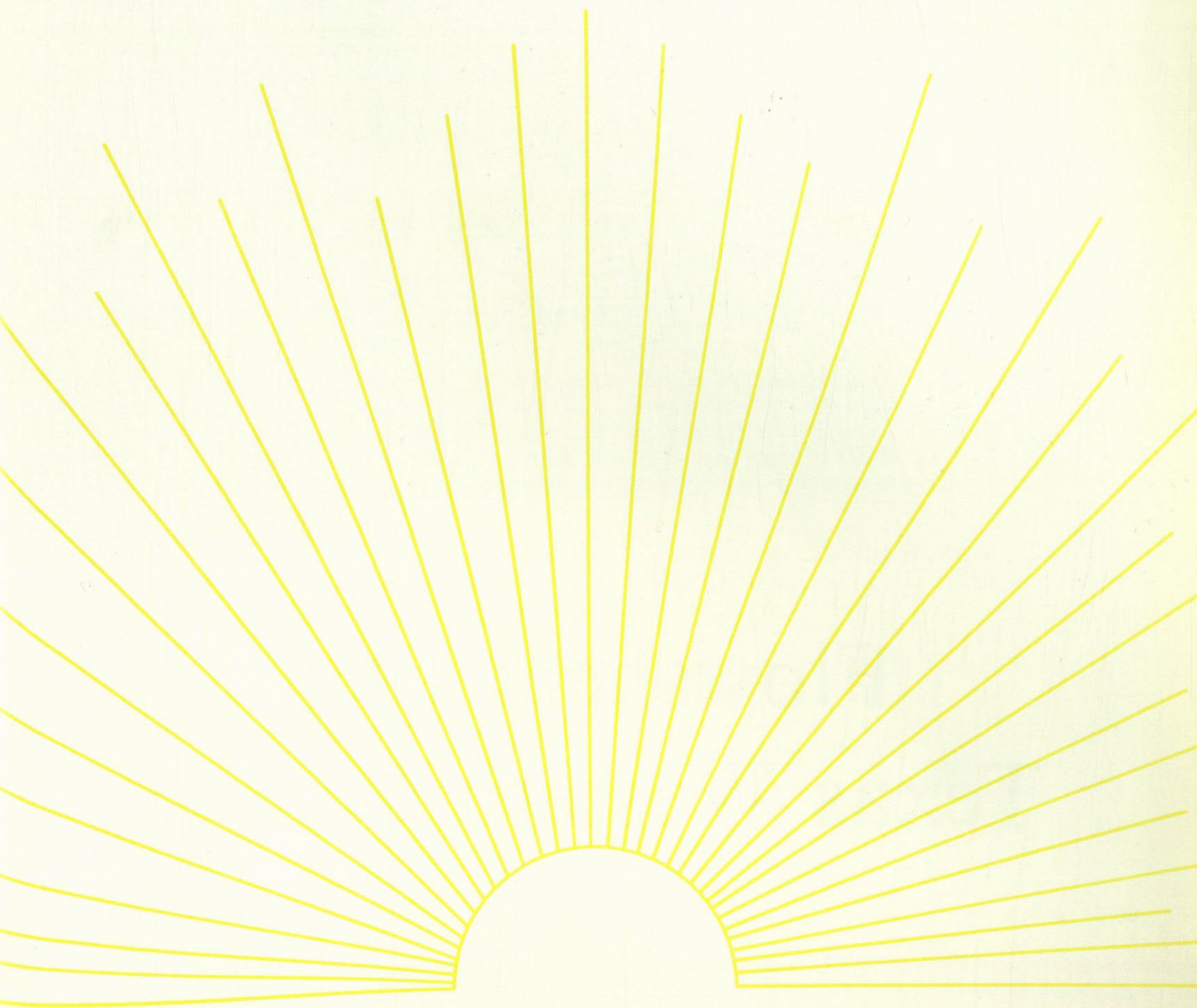





# Flowsheet 1965

## Texas Western College



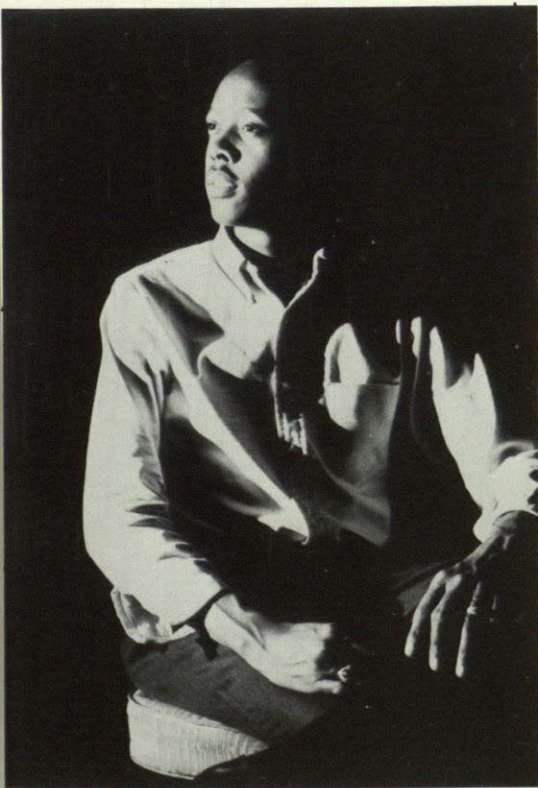
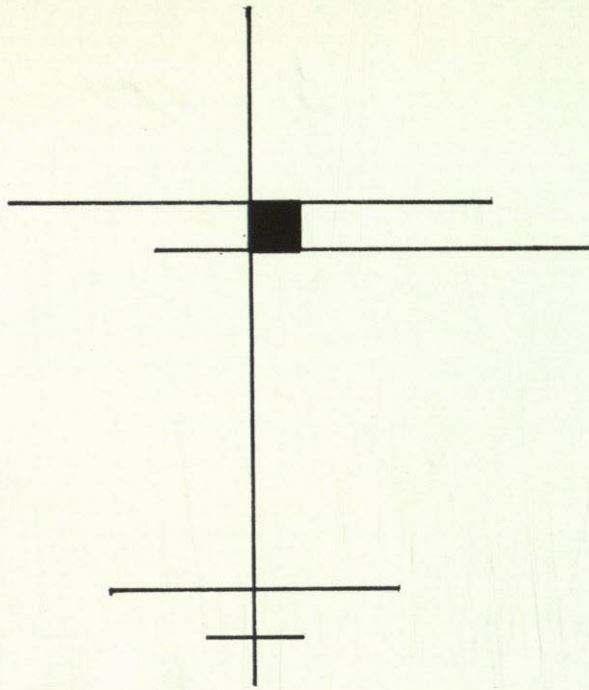
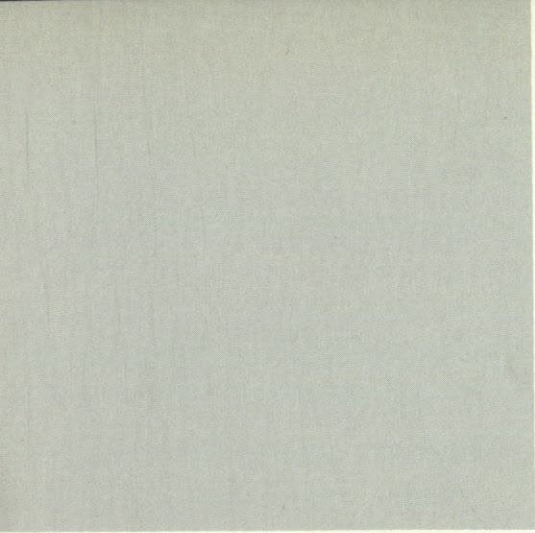

My Fellow Collegians:

I have tried to give you what I believe should be contained in a "Yearbook". I feel that a College this size needs a book that depicts (or tries to) the entire school year's activities. This is why I chose a September delivery date.

As you look through these pages in the years to come, I hope that you will be able to recall the associations, ambitions, dreams and hopes that were yours in 1965.

Sincerely,

*Nelson Sanders, Jr.*

Editor

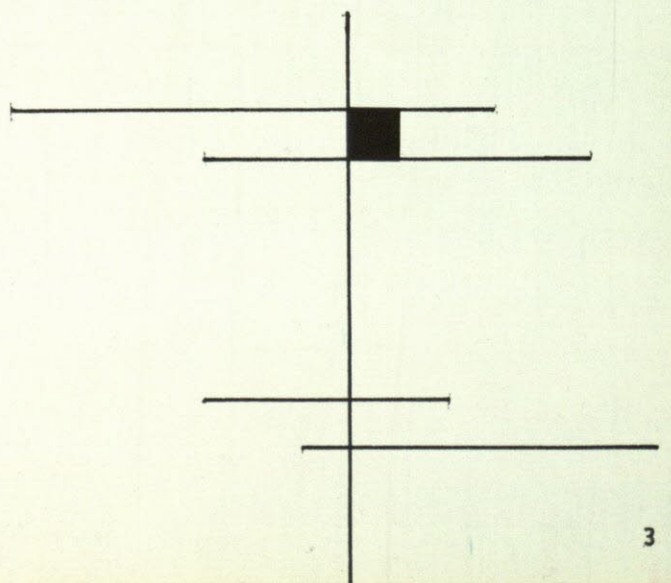





# CONTENTS

Introduction . . . 1

Administration, Faculty . . . 14

Staff . . . 62

Seniors . . . 64



Campus Life . . . 96

Juniors . . . 158

Features . . . 168

Sophomores . . . 198

Organizations . . . 210

Greeks . . . 260

Freshmen . . . 286

Sports . . . 302

Military . . . 326

Ads . . . 346



# FLOWSHEET STAFF

EDITOR-IN-CHIEF

ASSISTANT EDITOR

BUSINESS MANAGER

COPY EDITOR

PHOTOGRAPHER

ASSISTANT PHOTOGRAPHER

FEATURES EDITOR

Nelson Sanders, Jr.

Cookie Galvin

Bob Owen

Ron Watson

Craig Waters

Albert Nedow

Constance Royster

## STAFF MEMBERS

Barbara Bendalin

Linda Baer

Sherry Davis

Jane O'Dowd

Martha Toney

Riley Hall

Kathy McGuire

Ted Baker

Betty Jane Thomas

Vickie Reed

George McKenzie

Jo Ann Kirbey







BOARD OF REGENTS

“Yellow sun comes white off the wet streets but bright  
Chromium yellows in the gay sun’s light,  
Filletted sun streaks the purple mist,  
Everything is kissed and reticulated with sun  
Scooped-up and cupped in the open fronts of shops  
And bouncing on the traffic that never stops.”

—LOUIS MACNEICE



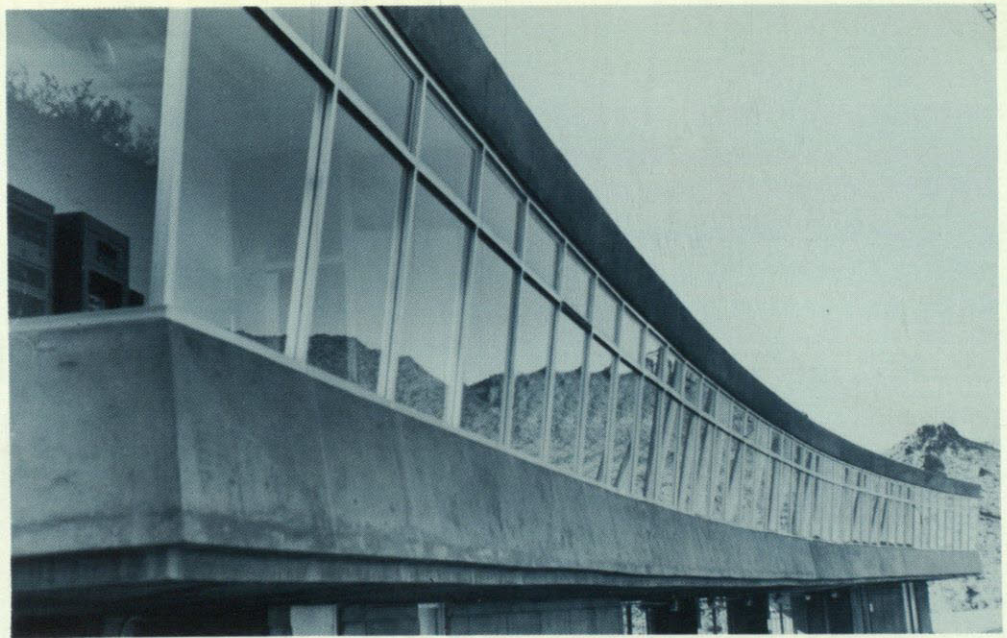

Sun Bowl Stadium

# TEXAS WESTERN COLLEGE CAMPUS

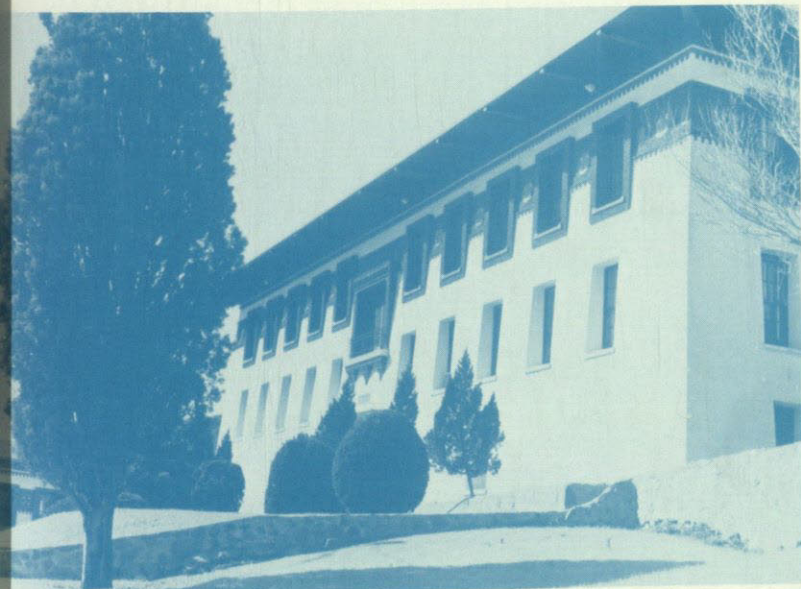

Physics Building



Burges Hall

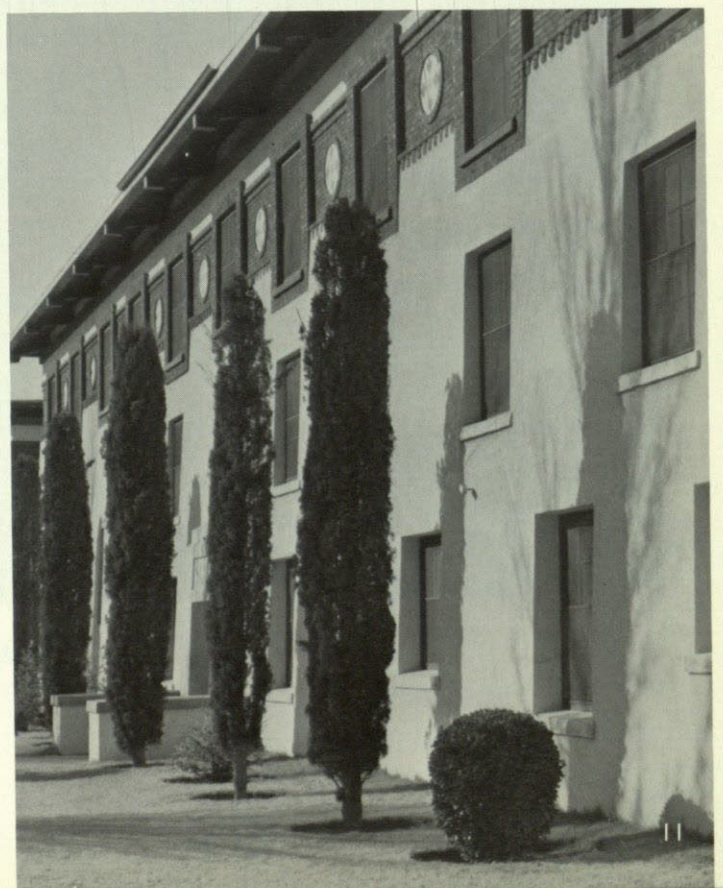

Miners Hall





JOHN B. CONNALLY  
Governor of the State of Texas





HARRY HUNT RANSOM  
Chancellor



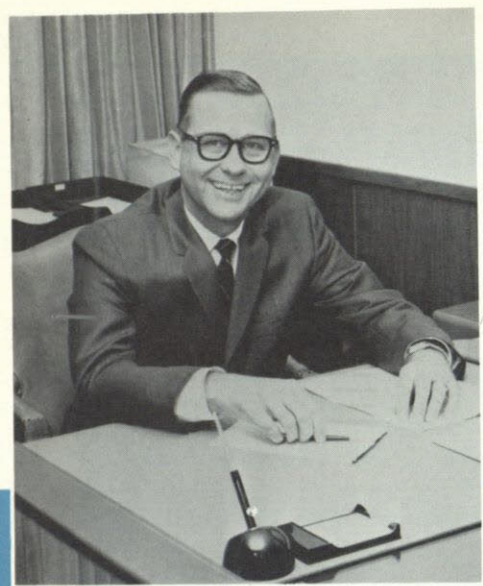

Dr. Milton Leech  
*Dean of Administration*

# ADMINIS



Dr. Ray Small  
*Dean of the School of the Arts and Sciences*

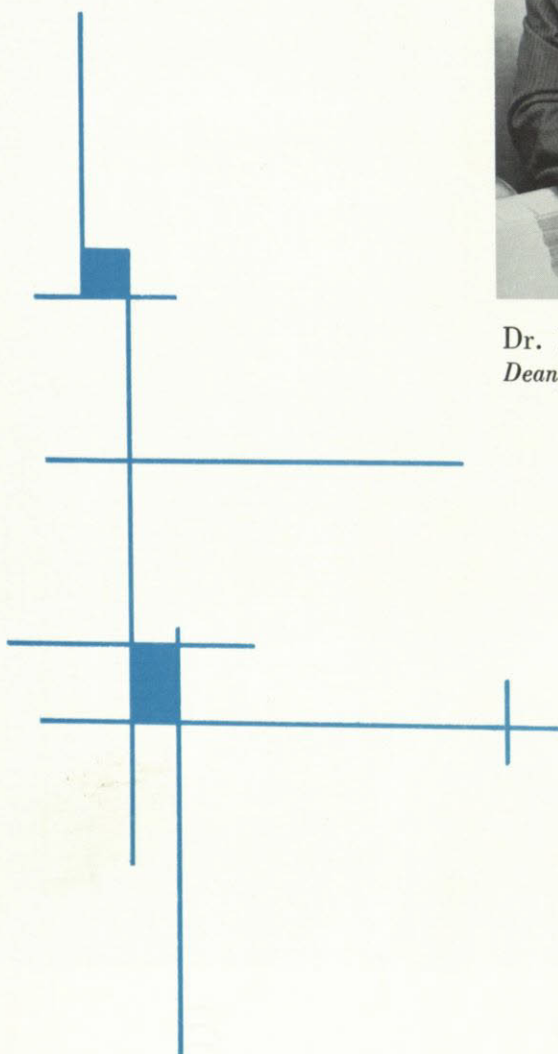

Bryan Steele Jones  
*Assistant to the President*





Harry E. Gerecke, Jr.  
*Assistant Business Manager*

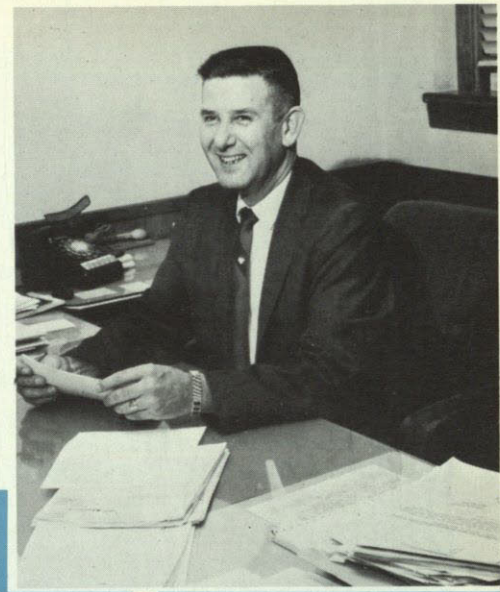

# TRATION

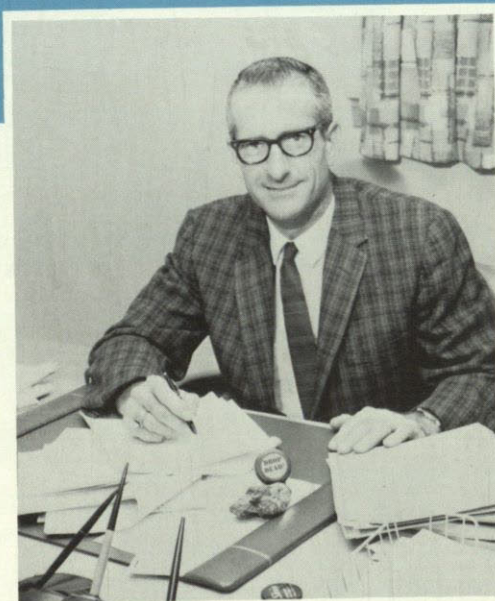

Richard Burns  
*Director of Institutional Research*



Halbert G. St. Clair  
*Business Manager*

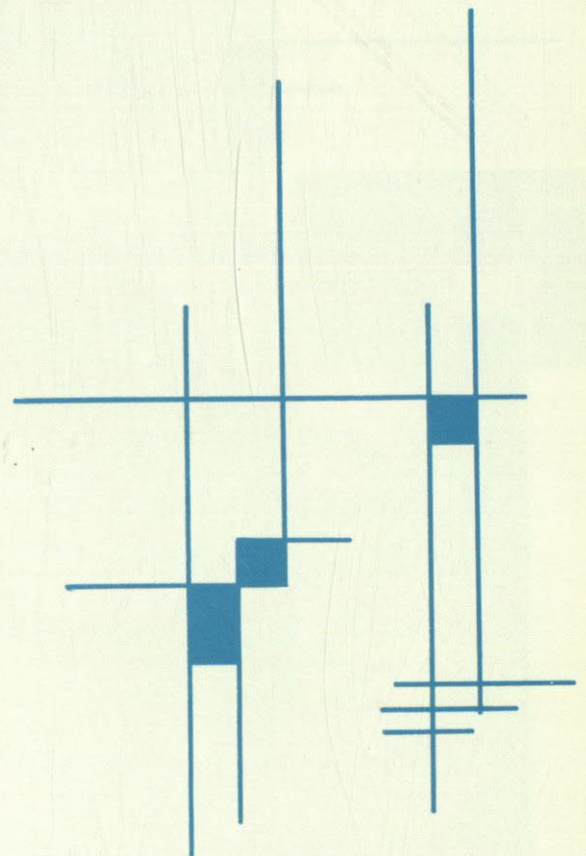





John D. Jones  
*Bookstore Manager*



Joe G. Stewart  
*S. A. Director and Intramurals*



LuVenia Arnold  
*Assistant Registrar*



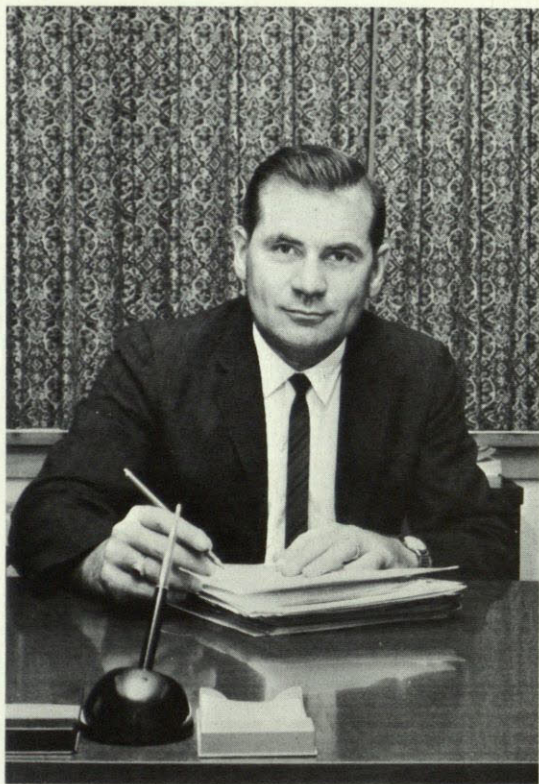

Jimmy Walker  
*Dean of Men*



Leonard K. Hamilton  
*Purchasing Agent*

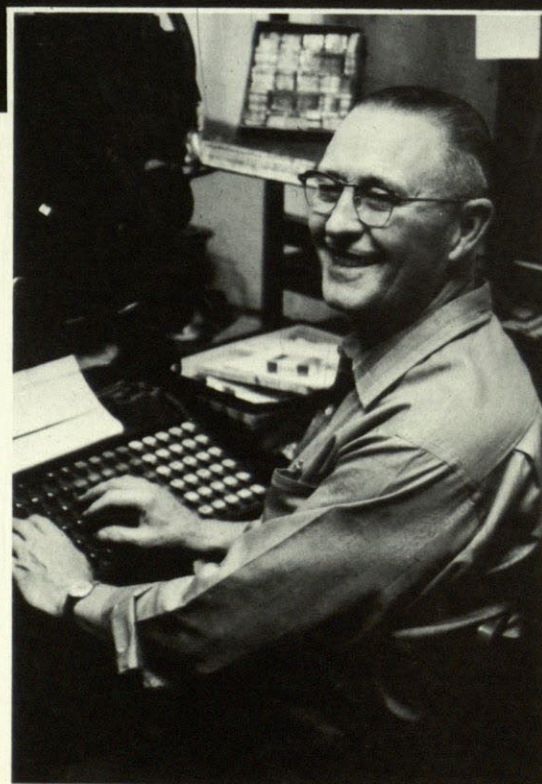

J. Ed. Davis, Jr.  
*Printing Department Manager*



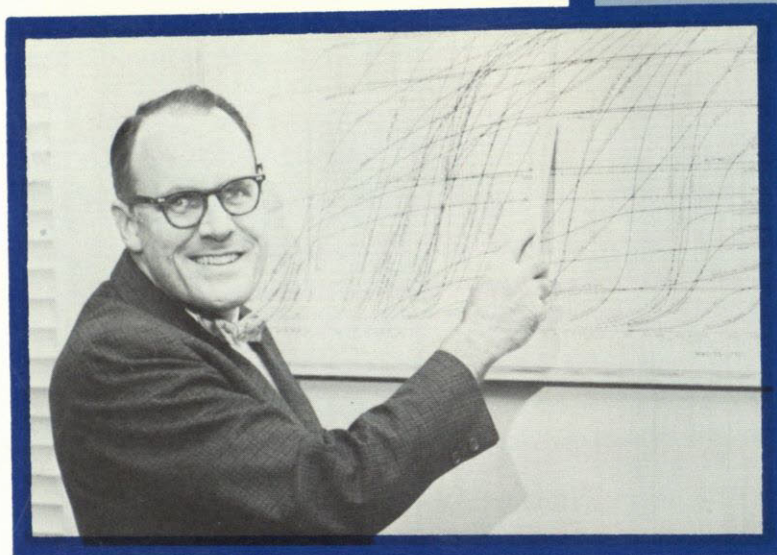

Dr. Lonnie Abernethy  
*Dean of Engineering and Director of  
Schellenger Research Laboratory*



James A. Cavalleri  
*Director of Placement and Personnel*

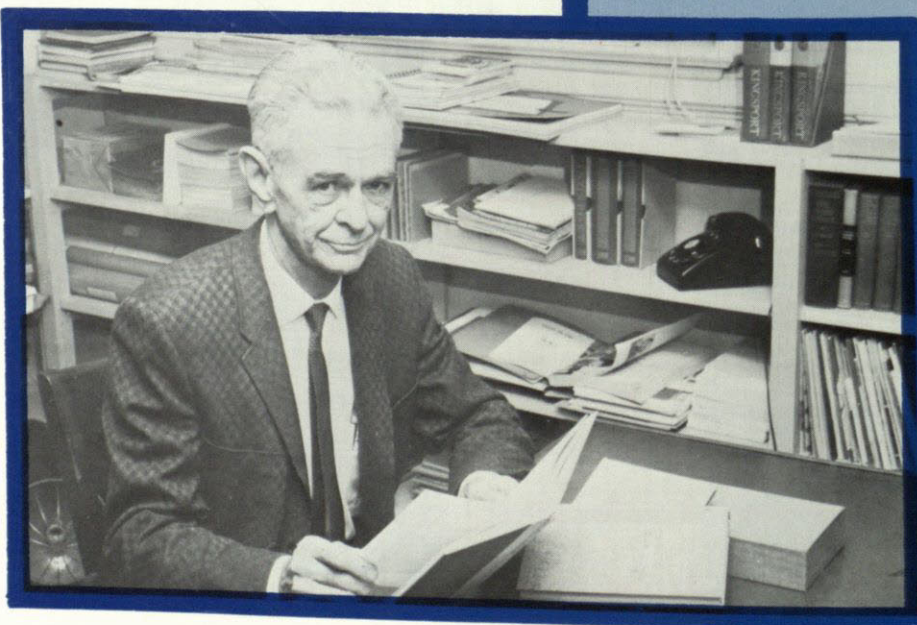

Carl Hertzog  
*Director of the Press*





James T. Lindop  
*Assistant Director of Admissions*



George C. McCarty  
*Director of Athletics*



Lu Todd  
*Administrative Secretary to the President*



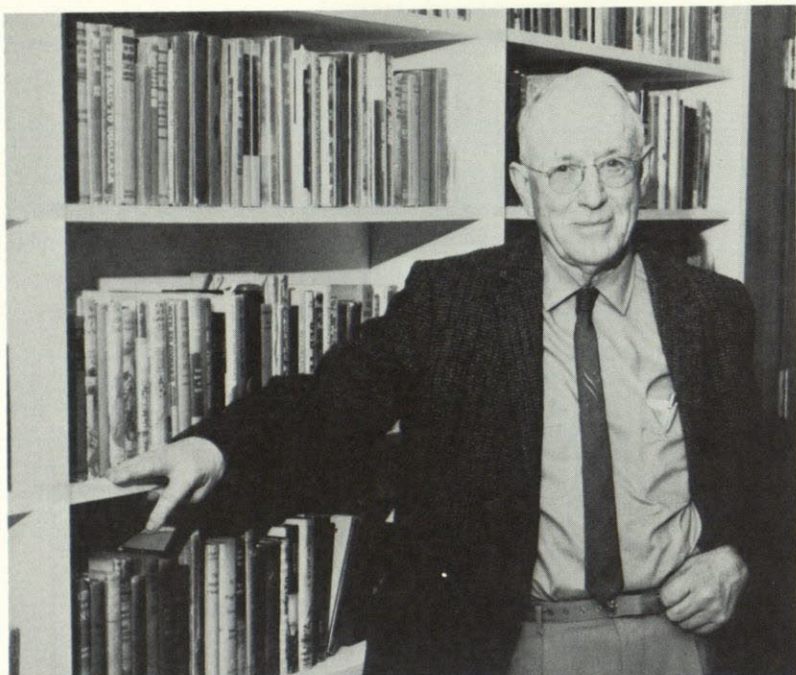

Dr. C. L. Sonnichsen  
*Dean of the Graduate Division*

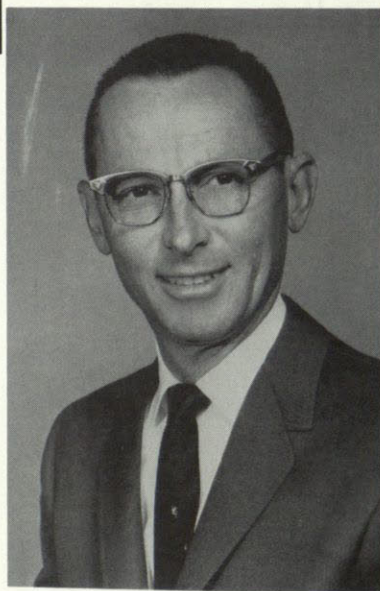

Clarence Cervenka  
*Registrar*

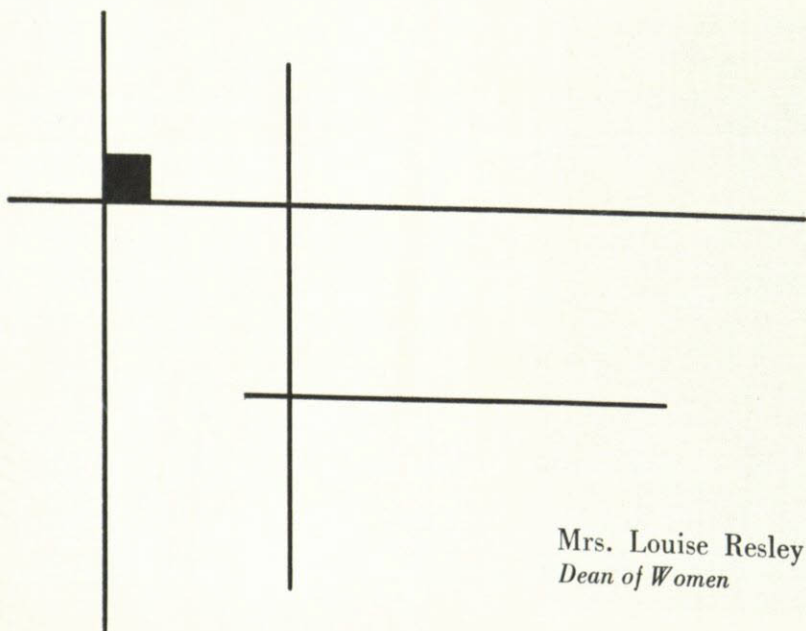

Mrs. Louise Resley  
*Dean of Women*





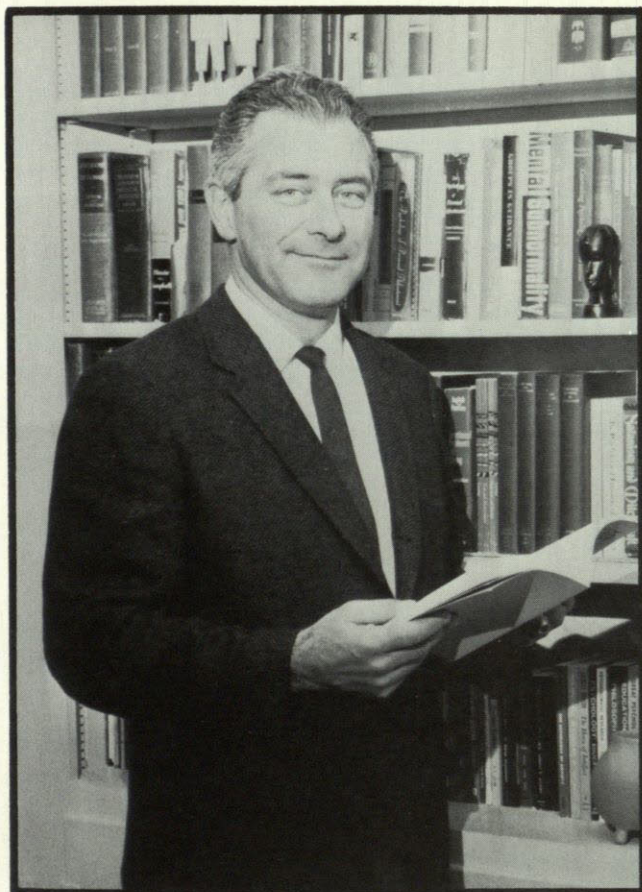

Clyde E. Kelsey, Jr.  
*Dean of Students*

Randolph H. Whitworth  
*Director of Counseling Service*

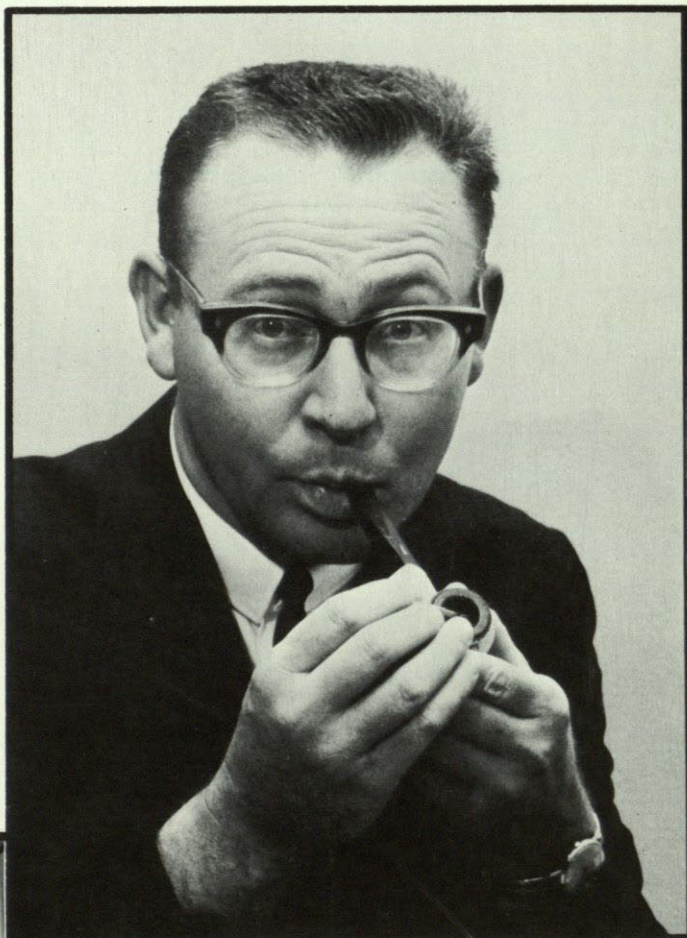

Kenneth Brown  
*Assistant Athletics Director*

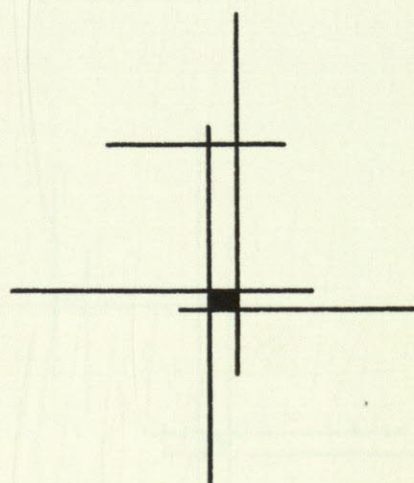



Baxter Polk  
*Librarian*



John M. Richards  
*Director of Business and  
Economics Research*

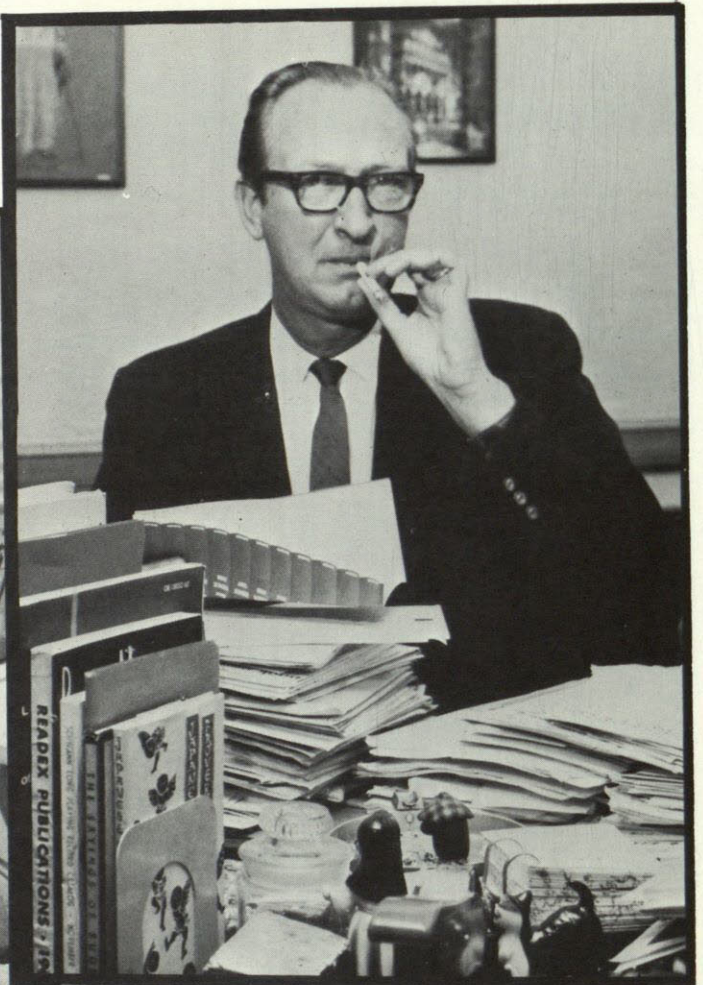

Doug Early  
*Director, News and Information*

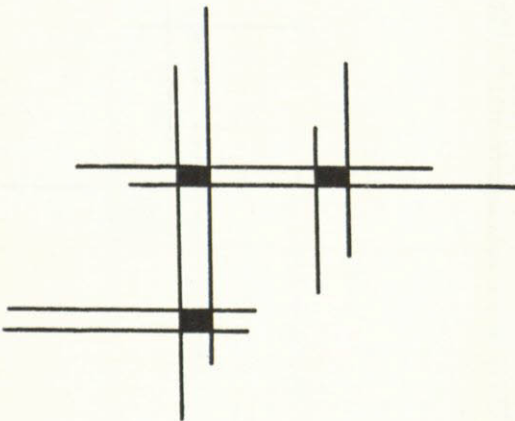





William N. Tidwell  
*Auditor*

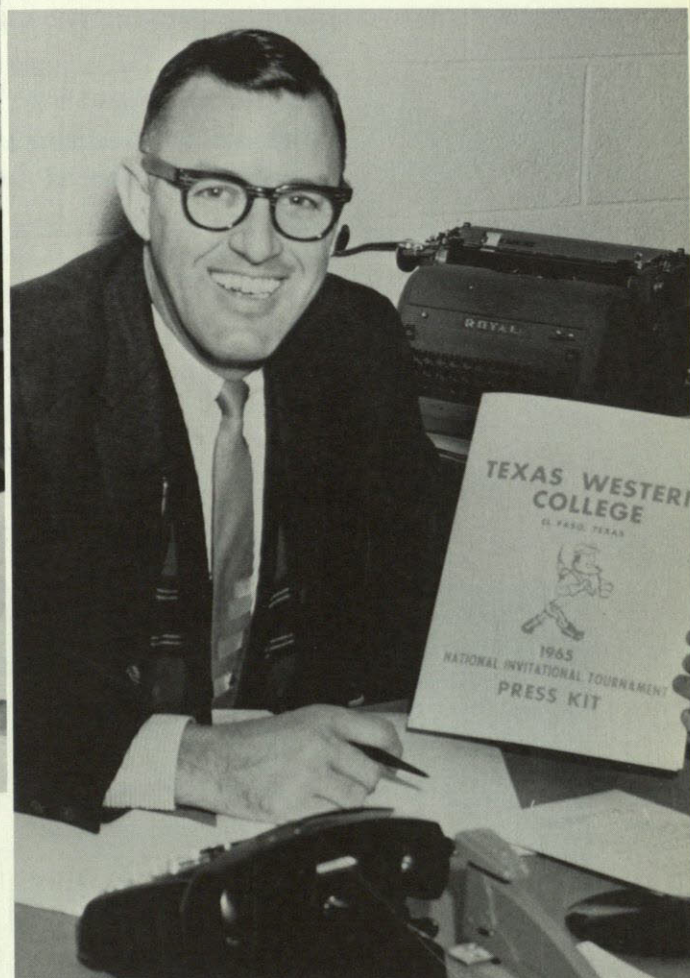

Eddie Mullens  
*Sports Information Director*

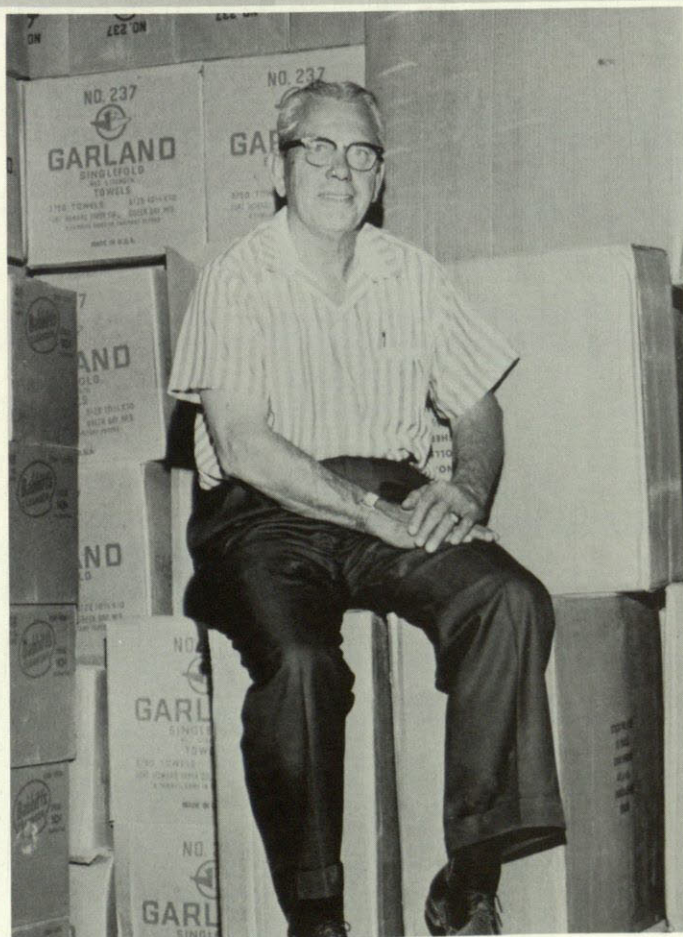

Marvin Hollenshead  
*Director of Physical Plant*



Taking great pride in their work, Texas Western's Art Department fosters the originality and creativity of its art students. The function of the Department of Art is that of offering courses which provide thorough and careful training in the fundamentals and the techniques of the basic arts: painting, drawing, sculpture, jewelry making and silversmithing, ceramics, and graphics. For the art major interested in the commercial design field which entails advertising and interior decorating, the Art Department makes available these special courses. Moreover, for the students whose future goal is set on the teaching field, art education classes which deal with processes of teaching art at the elementary and high school level are provided. In addition, realizing the importance and high esteem held by industry and private practice for the graduate art student, the Art Department offers a research course directly oriented to the professional art student. This course is especially designed to permit him to select and explore in an intensive manner an approved art area with the guidance of a member of the staff.



Mr. Wiltz Harrison  
Department Head

## ART





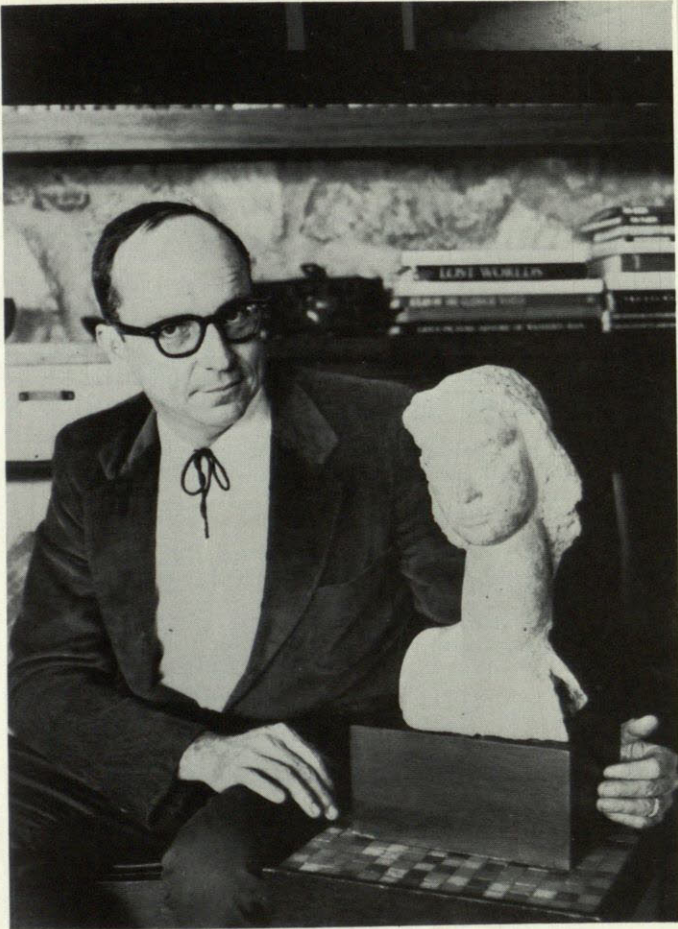

Dr. Robert Massey  
Department Head

# ART



Josiah L. M. Baird



Ellen Coogler



# BIOLOGICAL SCIENCE

Since its conception, the Biological Science Department of Texas Western has offered professional training of the highest quality. Evidence of its growing expansion is the addition from last year of six experienced teachers in the field. Although a large number of students of the department are majoring in pre-med and pre-dentistry, an integral portion have chosen the science field in relation to the pursuance of a liberal arts degree. The department in turn, as a main branch of the college, places great emphasis on giving the undergraduate a sound foundation in his endeavors in the fields of Biology, Micro-biology, Botany, and Zoology—in addition to developing in students a record of outstanding scholarship.







Peter Chrapliwy

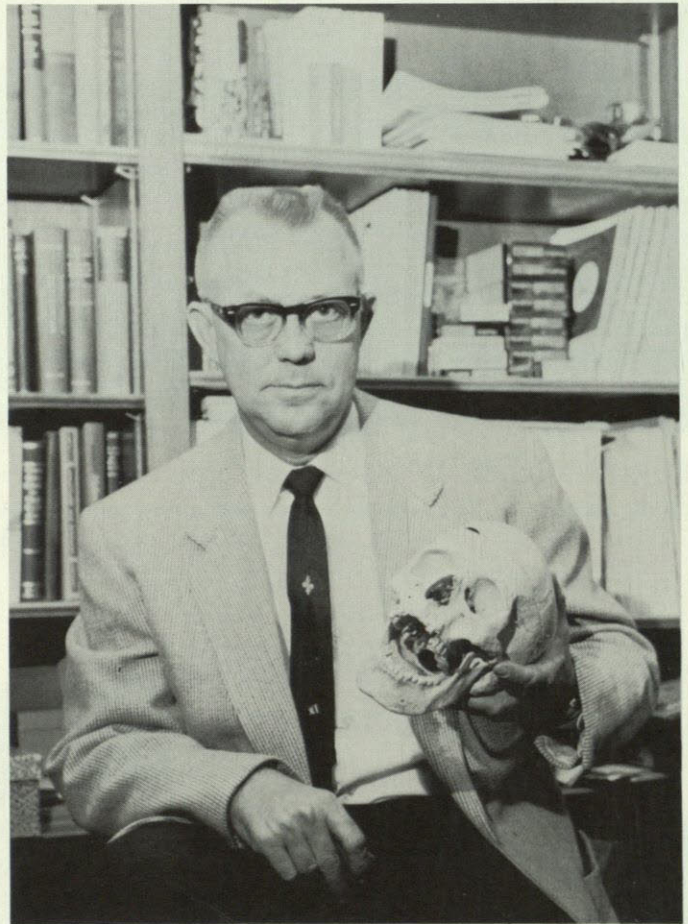

Dr. James B. Reeves  
Department Head

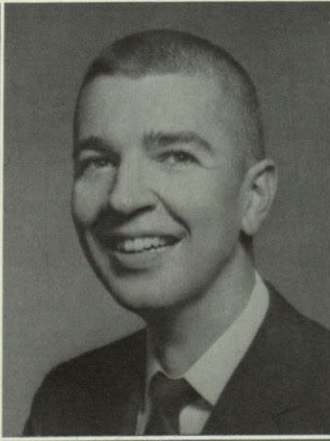

Eleanor Duke  
W. Grover Jones  
C. D. Landolt



Elizabeth Manning



Artie L. Metcalf



Eleanor Tulley

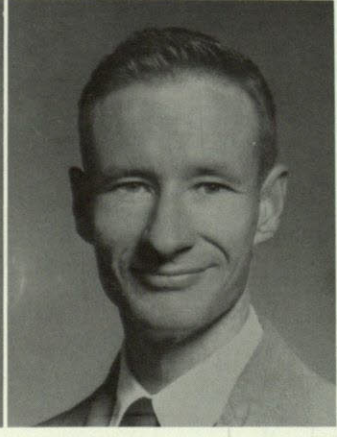

Robert G. Webb





DR. GEORGE MILLER  
Department Head

# BUSINESS

# ADMINISTRATION

Lena Behrman  
Gerald Bovard  
Jones E. Johnson

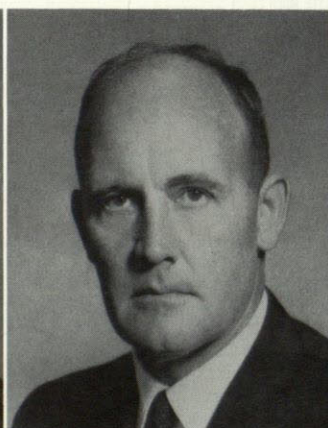

Harold Jensen



J. G. Reynolds

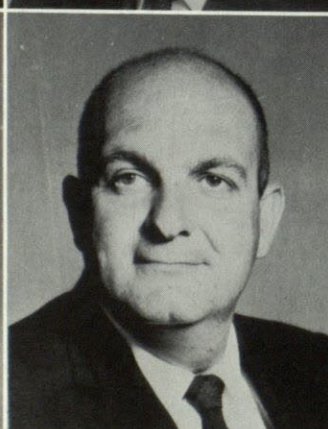

Charles Fruithandler

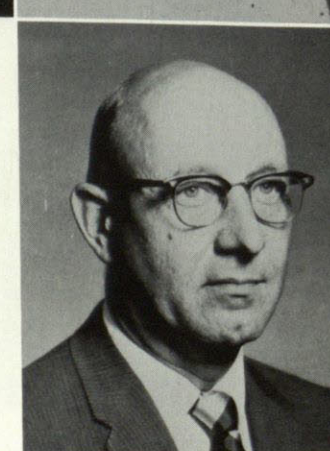

Lelah Black  
E. J. Sanders



Since its founding, the Department of Business Administration has kept pace with the great strides of industrial society. The primary function of the department is to provide instruction in the fields of Secretarial Studies, Marketing, Management, Foreign Trade, Finance, Economics, and Accounting, which may or may not lead to the Bachelor of Arts Degree in Business Administration or to the Bachelor of Business Administration degree. With emphasis on the vocation in the business field, the department prides itself in procuring for the student an excellent reception and acceptance in his field. It accomplishes this task, not only by curriculum improvements, but also by gaining publicity for the department through its faculty's presentation of papers, and attendance at national meetings and conferences. In addition to classroom dissertation, instruction in the use of complex machinery such as IBM computers has been proven as good preparation for the student in facing modern commercial conditions in business and industry. In gaining recognition and a reputation for its graduates, the department is held in high esteem.

# BUSINESS ADMINISTRATION

George C. Tompkins

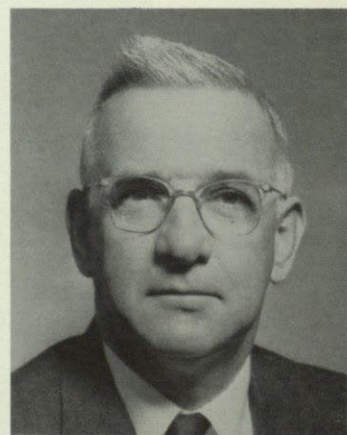

John Akard  
Ralph Lowenstein  
Ann Hartman

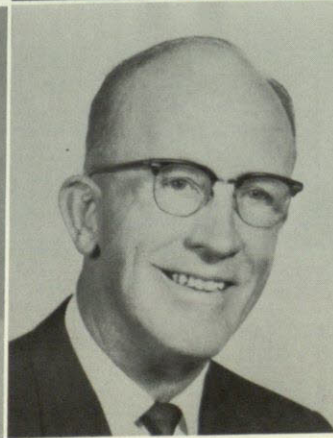
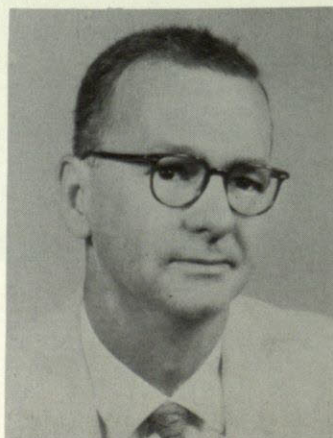
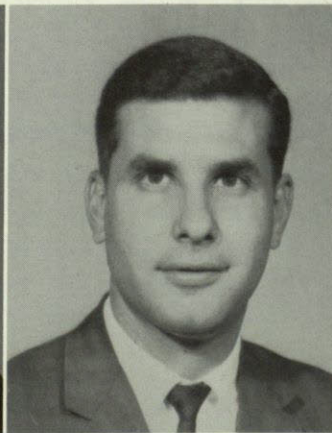

Emery Hebert  
Wade Hartrick  
Florence Buckner  
L. Phil Blanchard



# CHEMISTRY

The four year curriculum of the department of Chemistry provides a well balanced program of practical laboratory skills and co-requisite study. The department not only offers programs leading to the Bachelor of Science and Bachelor of Arts degree in Chemistry, but it also makes available elementary courses in the field that are deemed necessary to the modern and dedicated student, the department provides advanced technical education, with almost unlimited possibilities for research. For the beginning student, the department offers basic courses to aid in the pursuance of his objectives and later in his scholastic endeavors advanced courses in qualitative and quantitative analysis have been provided. Actually the chemistry department has a very broad curriculum, extending from biology and medicine on the one hand to theoretical physics on the other. With such a background in this field, numerous career possibilities are offered to the graduating chemist.

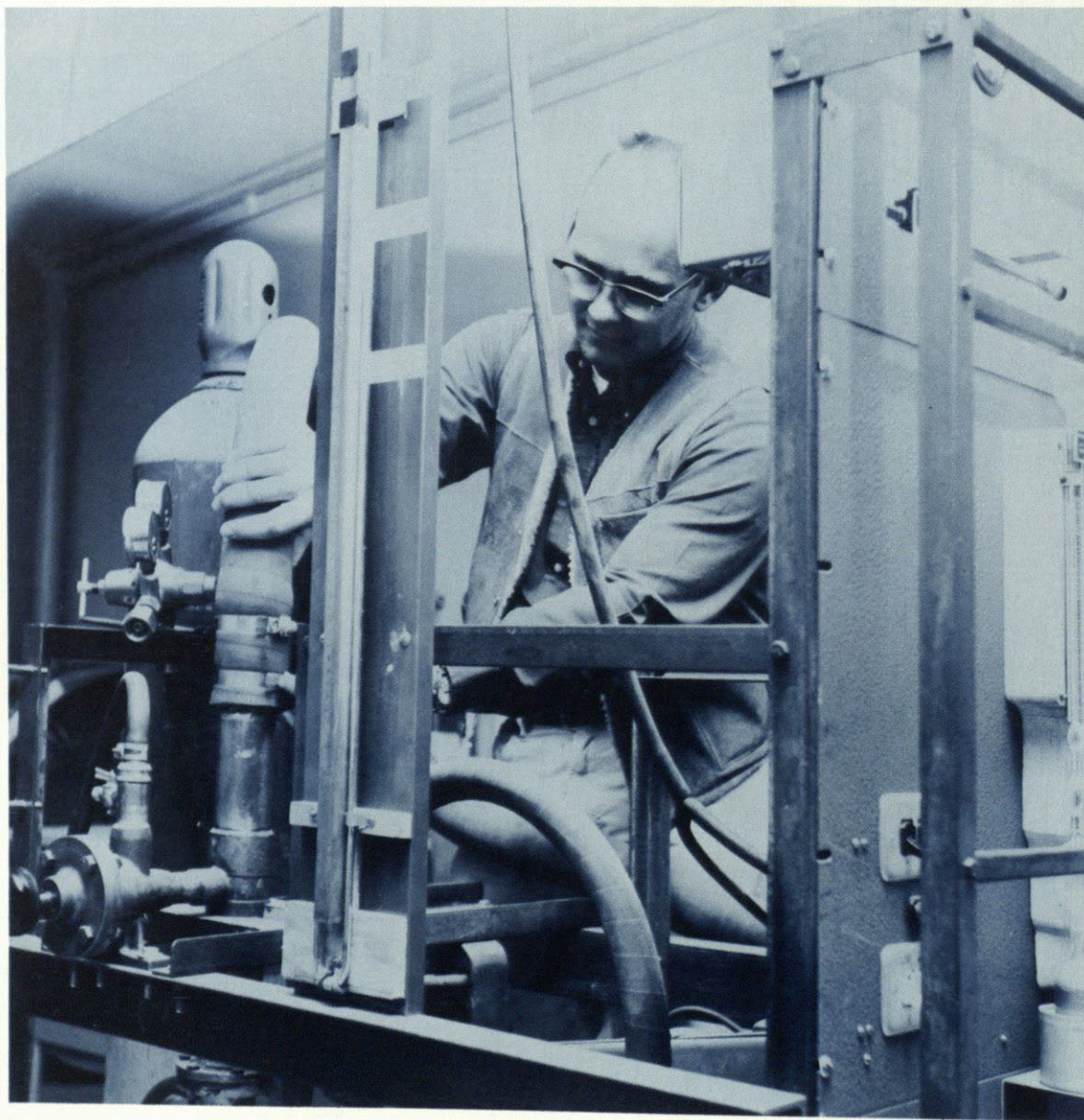



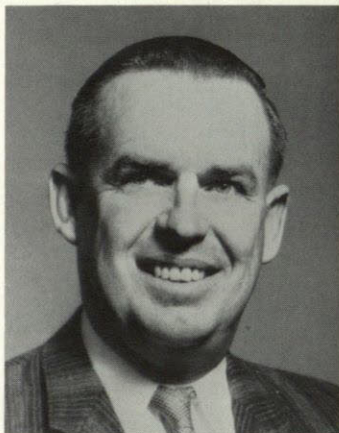

H. E. Alexander



Jon M. Foulds



Richard L. Miller



Floyd B. O'Neal



J. W. Scruggs

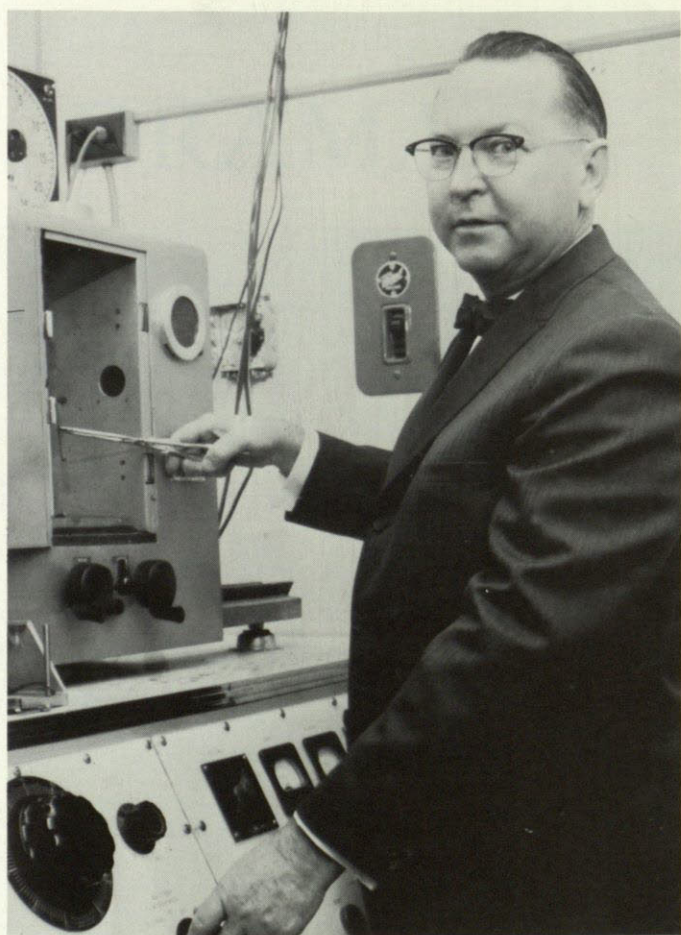

Dr. J. A. Hancock  
Department Head



"Speak the speech, I pray you, as I pronounced it to you, trippingly on the tongue: but if you mouth it, as many of your players do, I had as lief the town-crier spoke my lines. Nor do not saw the air too much with your hand, thus; but use all gently: for in the very torrent, tempest, and, as I may say, the whirlwind of passion, you must acquire and beget a temperance that may give it smoothness."

HAMLET III, ii.

\* \* \* \* \*

It has been said "the ability to express yourself in a meaningful manner is of primary importance in our ever-competing society." Holding this observation to mind, the department of Drama and Speech has strived with success to contribute meaningfully to the education of our students whose fields are in the theatrical and speaking media. The degree of Bachelor of Arts is offered by this department.



C. L. Etheridge

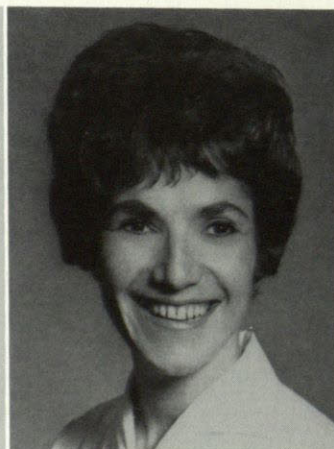

Rosemarie Friedman



E. William Gourd, Jr.





Dr. Gifford W. Wingate  
Department Head

## DRAMA —



Clarice M. Jones



Jean H. Miculka



Patricia Resler

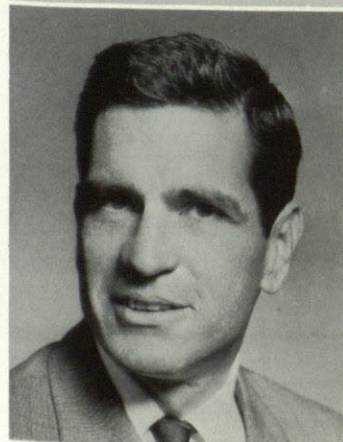

Janice C. Graham  
G. H. Reynolds

## SPEECH



The Department of Economics, newly formed as a separate entity from the Business Administration Department, is closely related in its objectives and functions to that Department.

The Department prepares students for professional careers in business, government, teaching and research. Specialization is possible in areas of public policy, public international economics, Latin-American economics, economic theory and economic history.

Students are encouraged to consider a generalized program rather than to specialize narrowly; career objectives rather than immediate objectives are stressed.

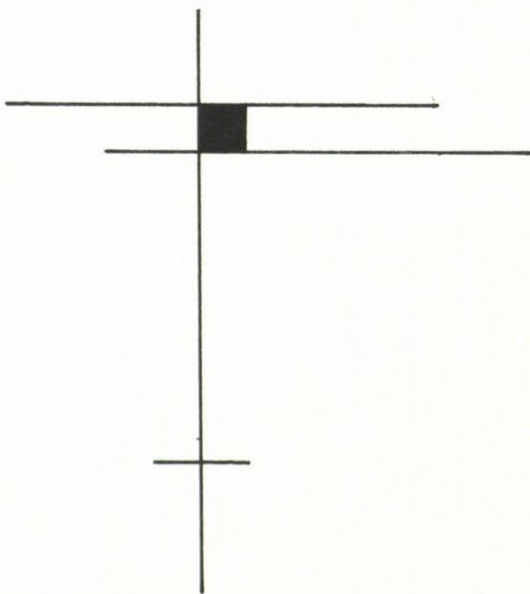

# ECONOMICS





MR. MICHAEL BRAND, *Department Head*

# ECONOMICS



Philip Duiriez



Allan D. Stone





DR. JAMES F. DAY, Department Head

The department of Education endeavors to supply today's demands for highly qualified teachers. There is great opportunity afforded from the levels of undergraduate courses pertaining to elementary and secondary education, to the special education of exceptional or mentally retarded children, and to the graduate student with whom is stressed the branch of training counselor leading to the Master of Education degree. Realizing actual courses in the methods and intricacies of teaching are an integral part of the field, the department requires a substantial relation of the courses taken by the student to be solely educational in nature. Such courses give understanding and insight in regard to how students grow and mature, in the procedures of evaluating students, and how students learn. Moreover, the area of one's specialization is emphasized by considerable work and study. This combination of educational development along with specialization in two fields of proposed vocation culminates in first a test of your abilities in a semester of student teaching at the level you have chosen and finally in the awarding of a Bachelor of Education degree. With such a preparation in the rapidly expanding and unlimited occupation of teaching, it is no wonder the department of Education has the highest number of majors on the Campus of Texas Western.

J. H. Meadows  
A. N. Foster  
C. B. Wivel







Marion Cline



Mary Craik



Lozier Henderson

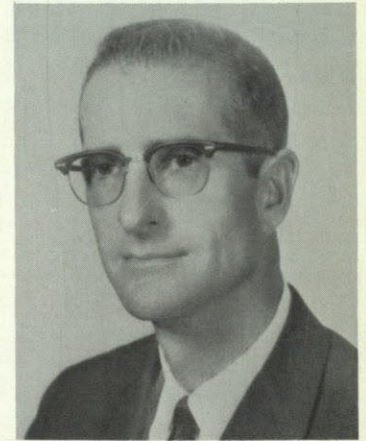

Richard Burns

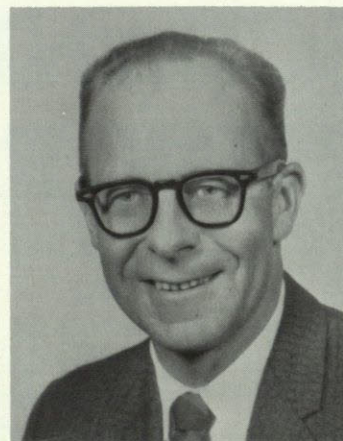

William Fisher



A. N. Foster



Velma Davis



Janice Dugan





R. M. Coleman

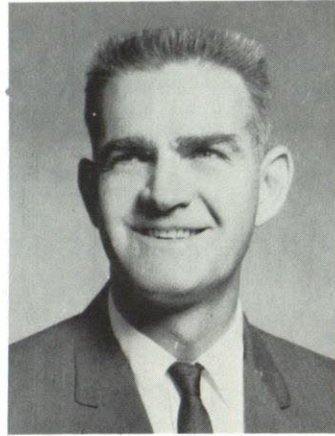

John A. Whitacre, Jr.

Both broad and specialized programs in the engineering sciences are offered through the several curricula of the School of Engineering. These programs are designed to develop the student's abilities to enable him to enter into and advance with the profession of engineering, and to lead a useful and happy life in his community. In order to qualify for a Bachelor of Science degree in the student's chosen field, he must complete four years of comprehensive study in mathematics and sciences. Various four-year curricula are available in the Department of Engineering in the fields of Civil Engineering, Electrical Engineering, Mechanical Engineering, and Drawing.

## MECHANICAL ENGINEERING

DR. L. L. ABERNETHY  
Department Head

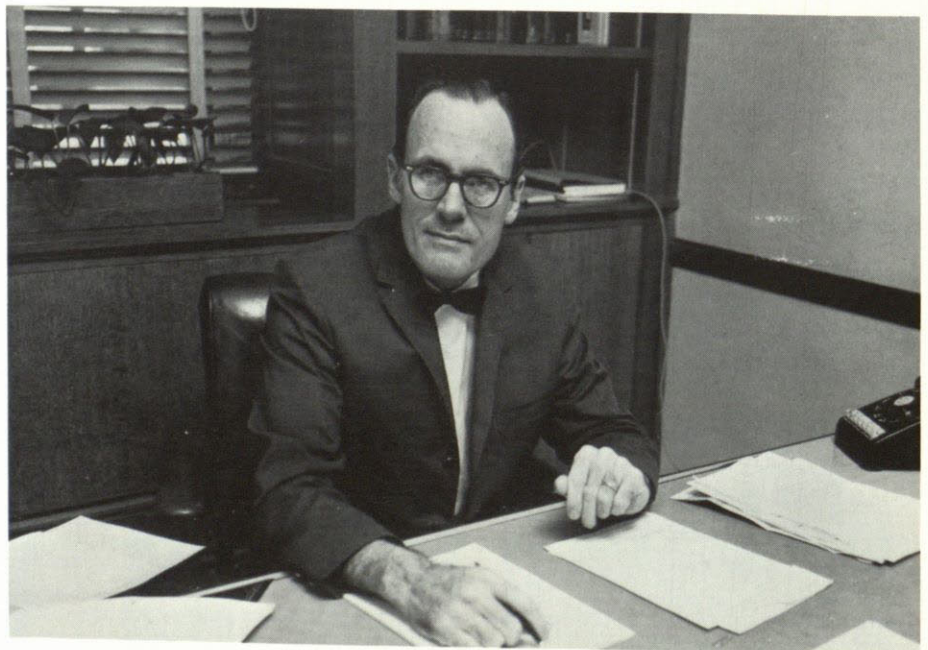



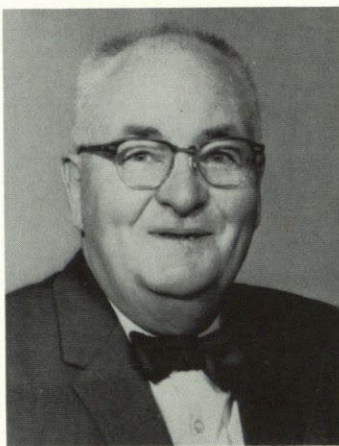

Henry P. Ehrlinger



William G. Nixon Heer

# METALLURGY

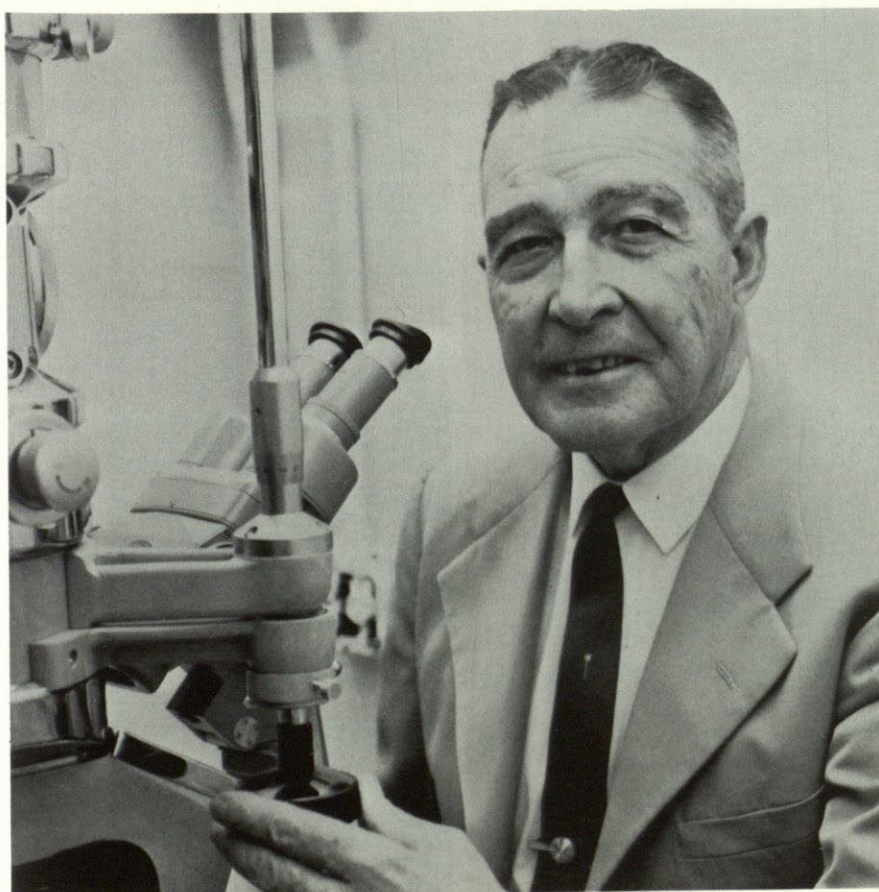

DR. J. C. RINTELEN JR.  
Department Head



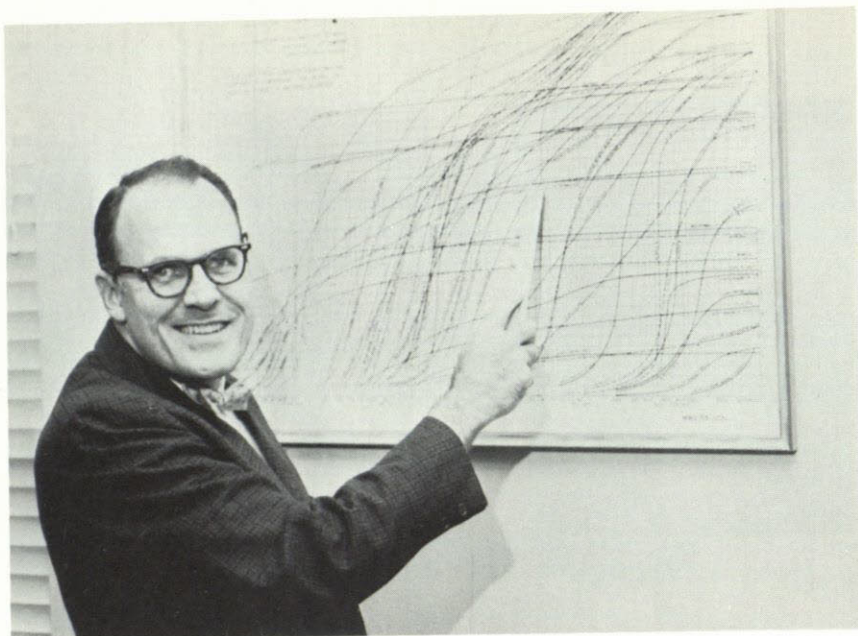

DR. LONNIE LEE ABERNETHY  
Dean of Engineering

# CIVIL ENGINEERING

Eugene M. Thomas  
Paul C. Hassler

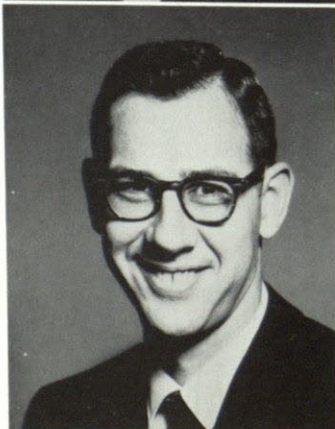

Calvin E. Woods

David D. Rozendal

Carlos McDonald



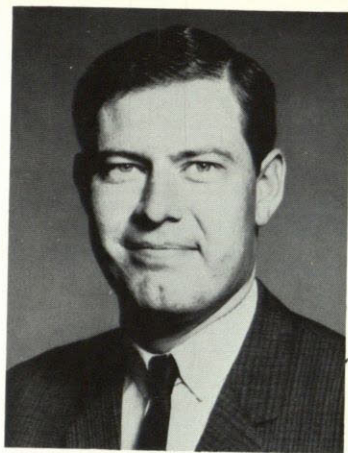

William E. Norred



Jack J. Bourquin



Michael E. Austin



Jack Smith

# ELECTRICAL ENGINEERING



The Department of English is interested in aiding both the students whose major lies in this field and those to whom English is an integral part of another field. For the freshman the art of speaking and writing well is taught, demanding from him analytical thinking, logical organization of ideas, and expression of these ideas in precise language. For the English major, the department has fostered an interesting curriculum of English and American literature, including the analysis of literary works. The department recognizes the importance and validity that English will have upon the TWC student in broadening his scope of awareness of the human assets which enrich life and the mind.

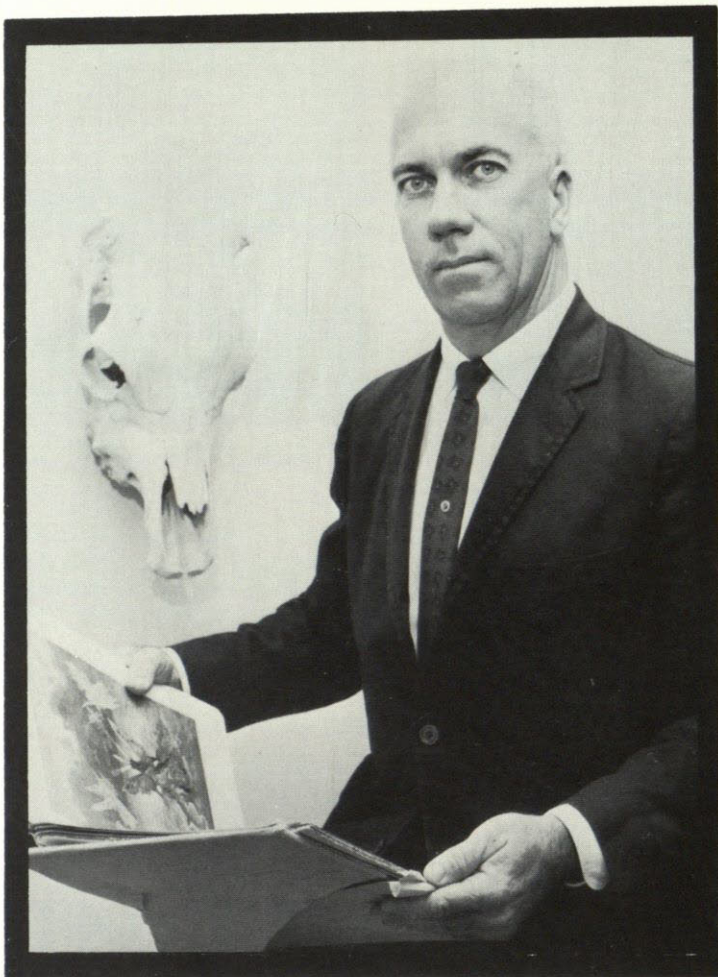

DR. JOSEPH M. LEACH  
Department Head



Joan Quarm



Ray Past  
William Calhoun

# ENGLISH



Richard Spiese  
Betty Evans  
Edward Richeson





Leonard Sipiora

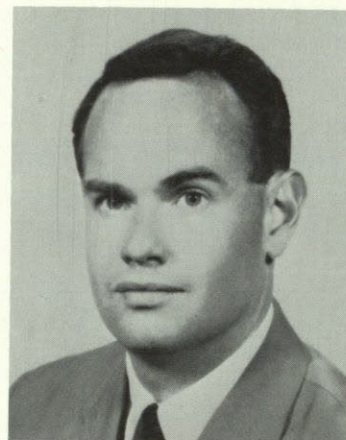

Thornton Penfield



Parry Stroud

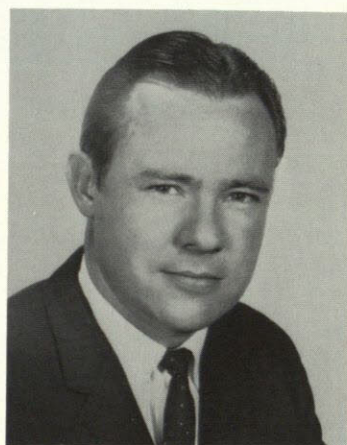

Stephen Justice

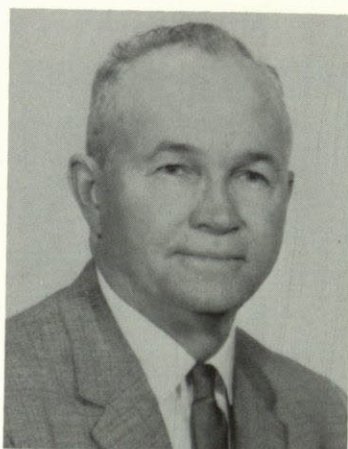

Haldeen Braddy

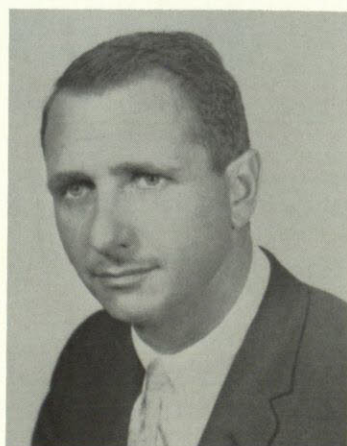

Francis Ehmann

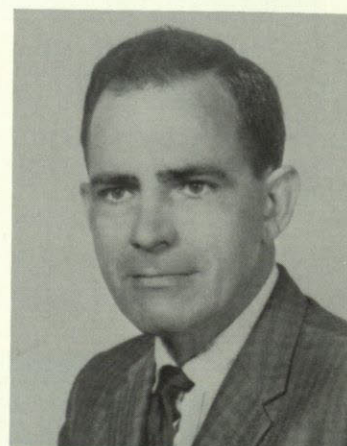

John West





Marie Waddell

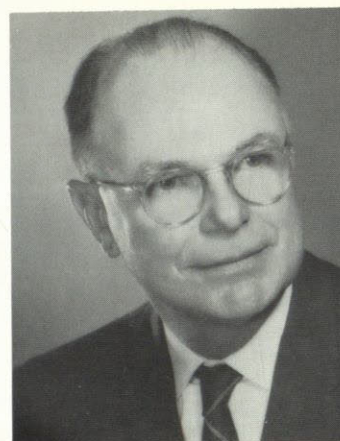

Joseph H. James



Halvard Johnson



Lurline Coltharp

# ENGLISH

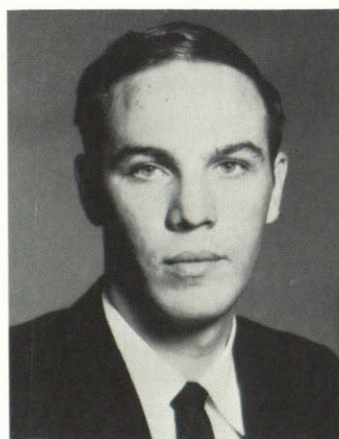

W. David Armes



Barry Leeds



John Finnegan





Emil A. Mucchetti



C. R. LaFontaine



Grace K. Smith



Richard Widmayer

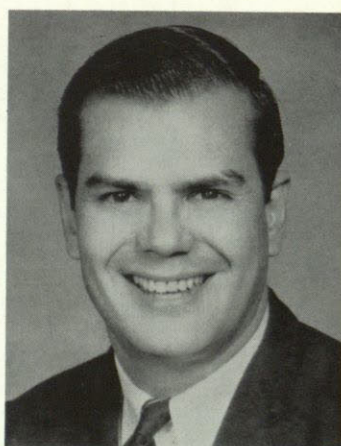

Tony Stafford

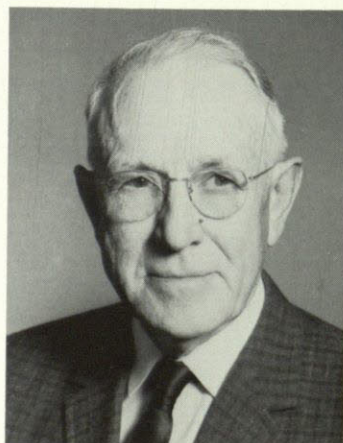

C. L. Sonnichsen

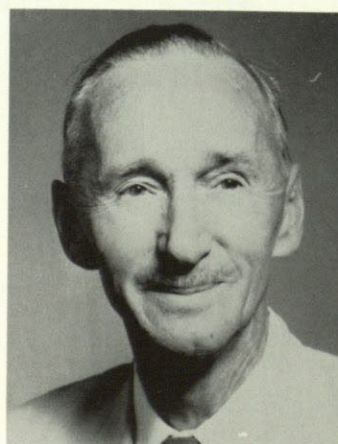

A. S. Cairncross



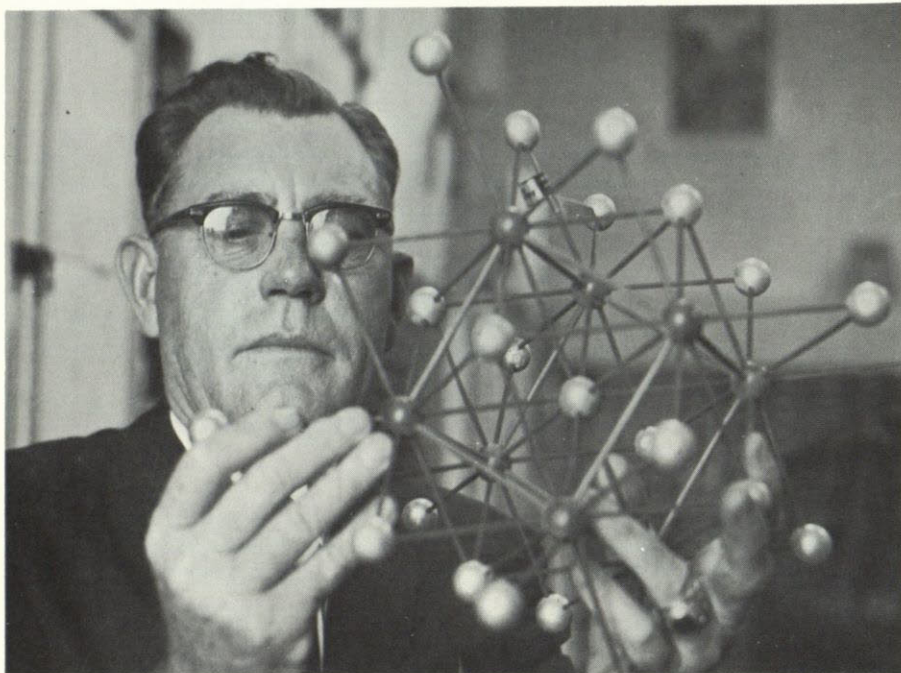

Dr. W. N. McNulty  
Department Head

The Department of Geology and Geography, as a rapidly growing part of Texas Western offer courses in these fields which attribute toward a major which leads to a Bachelor of Science Degree. Specific fields of specialization exist in Chemistry, Physics, Paleontology and all the geological fields.

## GEOLOGY



W. S. Strain



Howard Jackson



Life seems to be full of crucial issues that split people into opposing camps and produce vigorous conflicts. In the settlement of these issues, one way or another, government seems to get deeply involved. Our Department of Government supplies factual information about the structure and procedures of American government essential to an informed and intelligent student. Both introductory and advance courses are offered, investigating problems in organization, function, powers, purposes and political governments of the United States and of the world. The ever-growing department has initiated the usage of TV courses which supplement the standard lecture. This department has as its objective—"to give the whole student group those civic skills and humane ideals, prerequisite for responsible participation in the political and social life of a democracy."



DR. CLYDE WINGFIELD  
Department Head

# GOVERNMENT

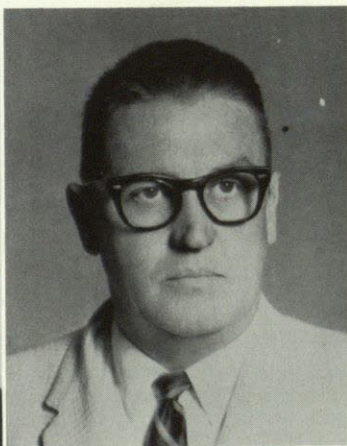

S. D. Myers  
John A. Hovel  
Ronald I. Perusse

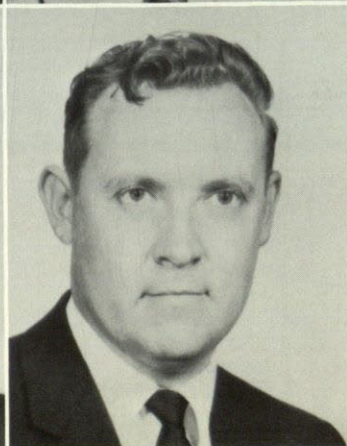

Melvin P. Strauss  
Roy L. Meek



With the belief that a well kept physical state is fundamental for a productive mind, the department of Health and Physical Education has organized a program of both lecture and practical exercises for the student. For men, participation in this field of endeavor produces gratification in the knowledge their physical health leaves no discrepancies. Their courses, which are designed to provide vigorous, aggressive, and strenuous activities, will be of lasting value. For women students, such courses provide mentally and physically stimulating experiences, in addition to poise, grace, and vigor. Offering the degree of Bachelor of Arts the department sets as its goals the education of the individuals through physical activities.

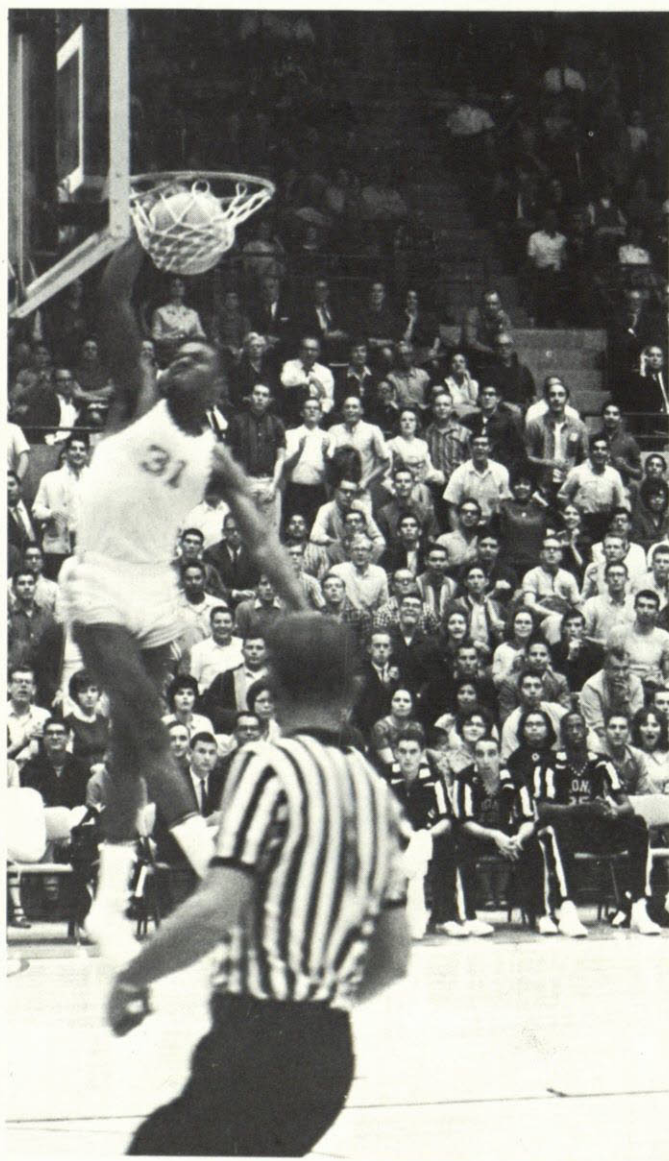

William Harris



Mona Loper



Ben Collins



## HEALTH & P.E.



The mental and spiritual powers cannot mature unless the structure which frames and nourishes them is operating at its highest level of efficiency.

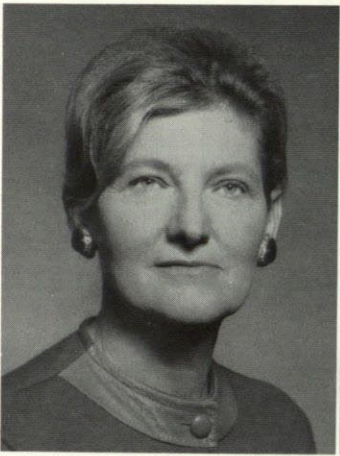

Lynette Glardon



Katheleen Craigo



DR. KAY H. PETERSON, Head



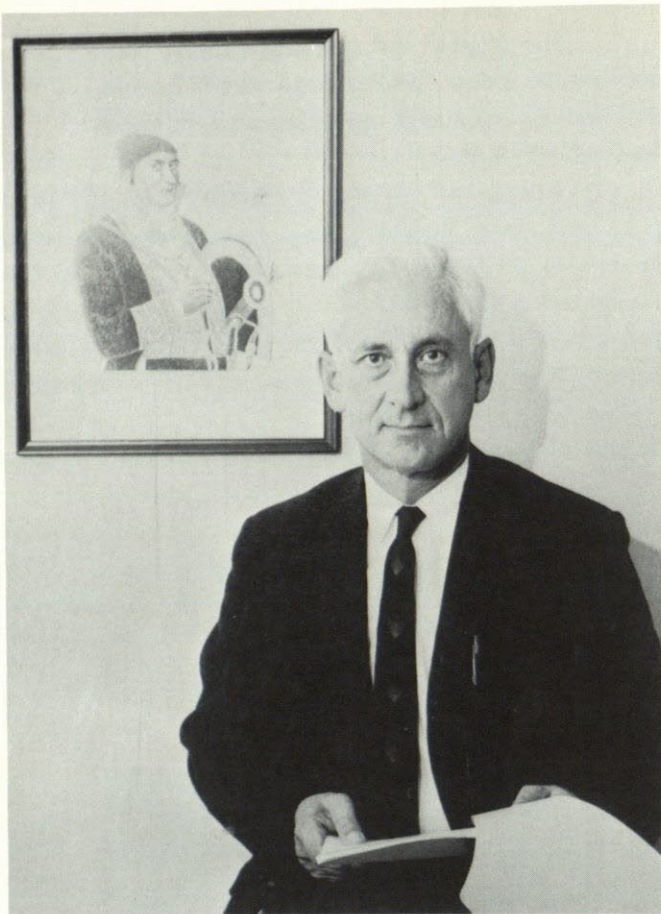

DR. W. H. TIMMONS, Department Head

# HISTORY

The objective of the Department of History deals with giving the student a broad background of man's evolution from a historical viewpoint. The department, in attainment of these goals seeks more than to present a mere random collection of human experiences, but also to do justice to the complexity and variety of man's activities during the centuries. The student has the opportunity to survey civilization from the past to the present including the major political, social and cultural trends of the past and present and their bearing on the world situation of today.



# HISTORY

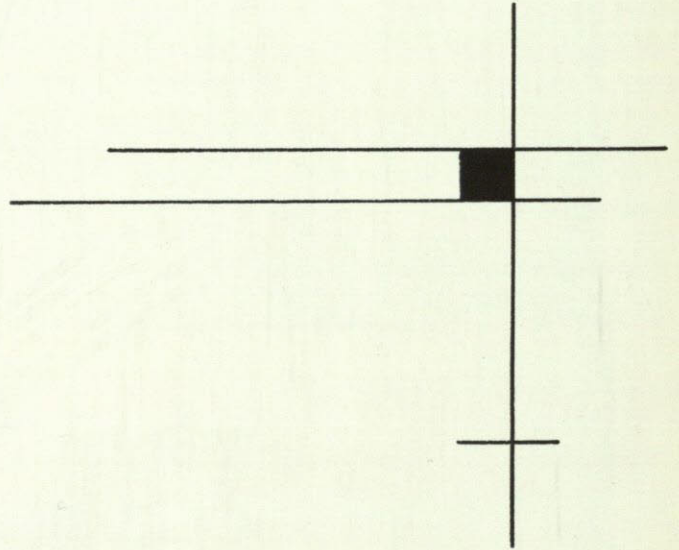

Rex Strickland



John Denny  
Kenneth Shover

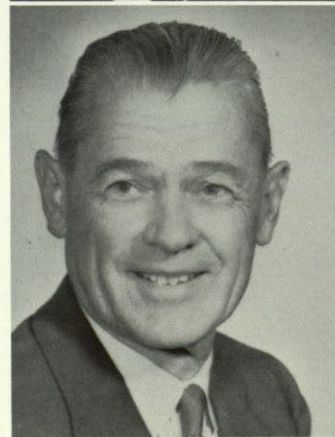



# JOURNALISM — RADIO-T.V.

The Department of Journalism and Radio-T.V. is organized on a professional basis, with the aim of providing for the student a broad background in these fields. They recognize that the availability and demand for majors in such areas of the newspaper world or television broadcasting is highly competitive. With this in mind the students are introduced and continue learning under realistic training; The Prospector, the college newspaper, The Flowsheet, the college newspaper, and El Burro, the college magazine are all student controlled.



JOHN MIDDAGH  
Journalism Dept. Head

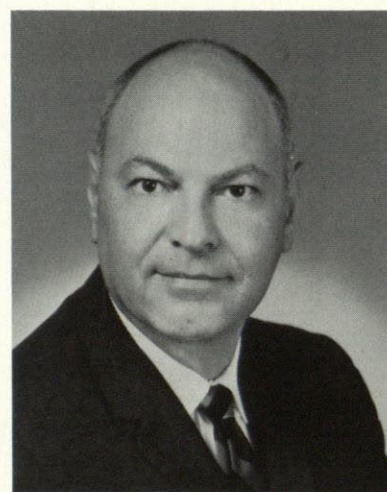

Max Marshall



VIRGIL HICKS  
Radio and T.V. Dept. Head



The Department of Military Science has set as its goals the production of commissioned officers in the United States Army. Through an interesting and well rounded curriculum, the cadet passes through the stages of a basic course cadet and an advanced course cadet. Acceptance to the advanced course is competitive, but the goals are rewarding. Besides the monetary allotments, doubled this year, the cadet through exercising his leadership ability and military know-how may qualify for a regular army commission in the branch of his choice upon the completion of this four year course.



COL. LEON LAVOIE

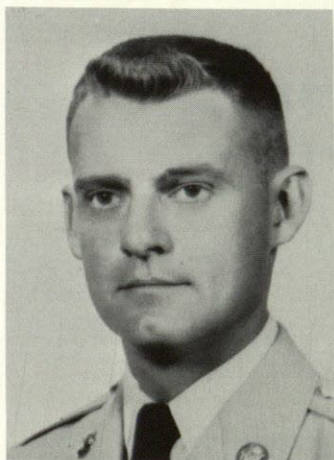

John Briggie



Charles Kiefer



John Woodyard

# MILITARY SCIENCE





DR. E. J. KNAPP, Department Head

## MATH and PHYSICS

The Department of Math and Physics provides thorough and careful training in the concepts and techniques of mathematics and physics. In observation of the extremely rapid growth of knowledge in scientific and technical areas during the past few years, the department has included various modern facilities for teaching. The department has two major goals: to offer courses in pursuance of the bachelor's degree with sufficient preparation for graduate work, and to make available courses necessary for public school teacher certification. Evidence of the rapid expansion of this field, which has existed since Texas Western's conception in 1913, is the addition of some fourteen instructors to the staff.



# MATH and PHYSICS

Ralph Pryor  
V. A. Miculka

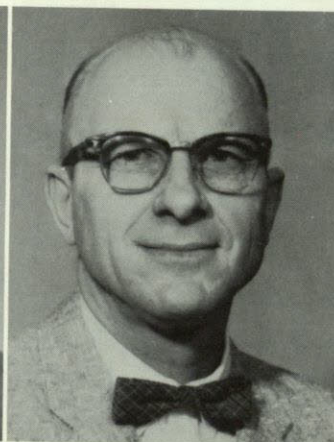
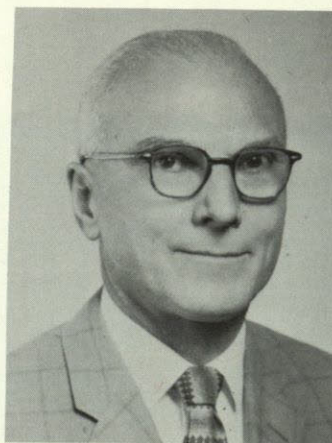

Robert Schumaker  
Edythe Threadgill  
Oscar McMahan

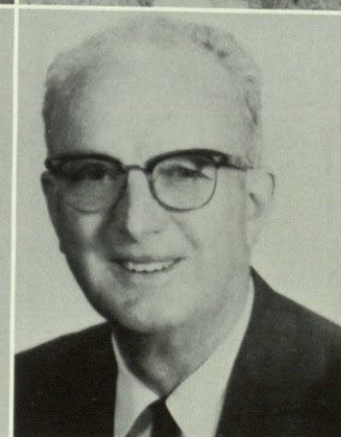
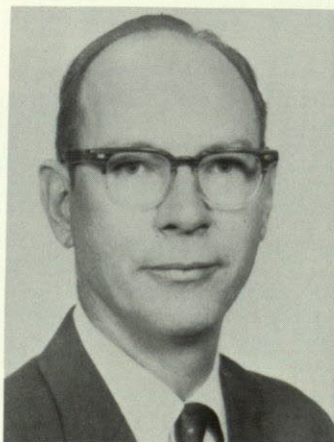



# MODERN LANGUAGES



Dr. Edgar T. Ruff  
Department Head

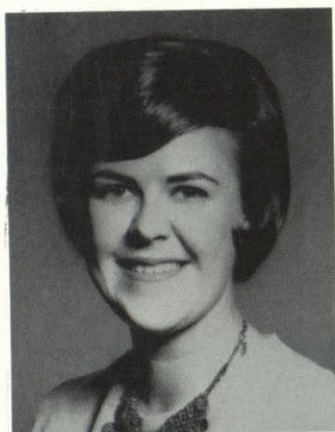

Linda Haughton

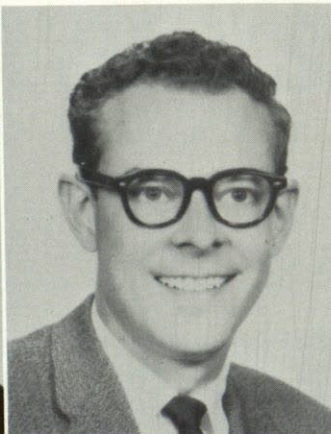

William Webb  
Gretchen Gabriel  
Jack Bailey

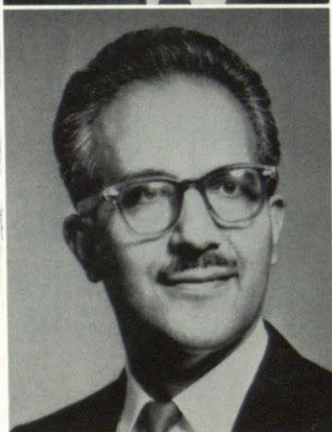

Fred M. Brewer

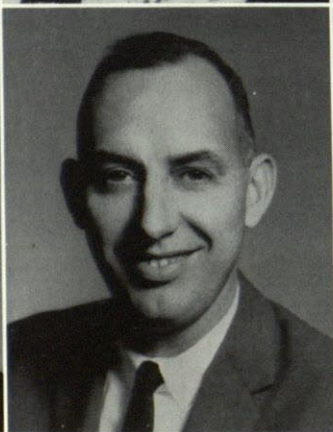

C. W. Capsas



Ralf R. Nicolai



John M. Sharp



The Department of Modern Languages provides the student at Texas Western College with the medium of a foreign language as a tool for learning and cultural enrichment. French, German, Spanish and Russian are offered by this department. The emphasis and goal of the department lies in producing in the student such a degree of knowledge of the language as to augment easily its practical usage. The instructors are well versed in their fields and the facilities quite modern: for example this year the usage of tape recorded situations as recorded in the particular language one is studying have been utilized with a high degree of success. In such a vastly internationally oriented world as ours, and, moreover with the proximity of a foreign country just across a border, the students of language take pride in realization of the validity and importance of their language study efforts.

## MODERN LANGUAGES

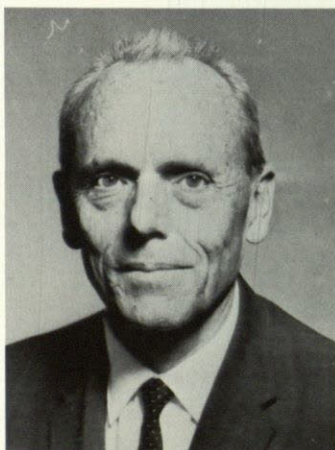

Caleb A. Bevans



Emma G. Scruggs



Robert Tappan



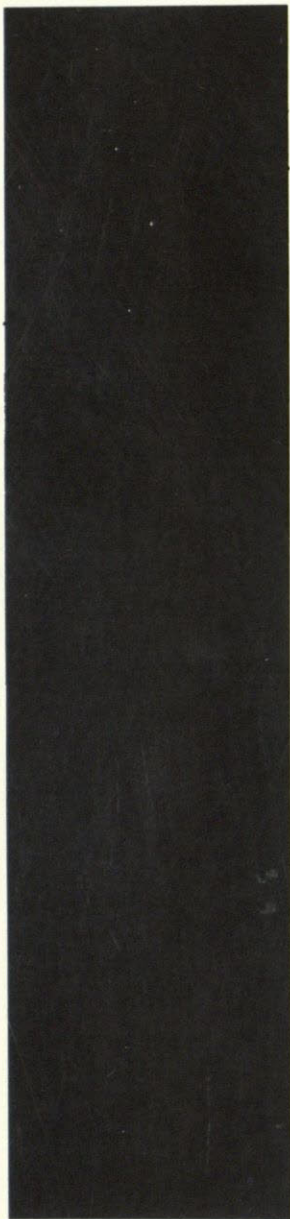

Dr. E. A. Thormodsgaard  
Department Head

## MUSIC



Richard Henderson



Harold Hillyer

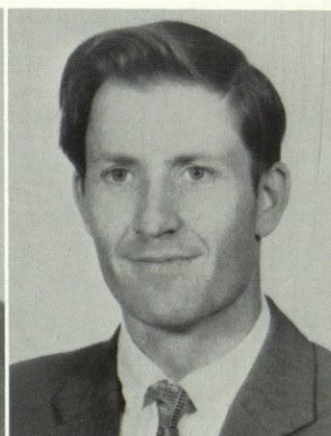

Martin Meyer



L. W. Thayer



The Department of Music has a curricula designed to facilitate several objectives: the preparation of teachers in this field, music as a profession, and a vocational interest. A sound foundation in music theory, literature, and education is held as the chief aim of this department. Applied music is also part of their program: Band, Choir, Orchestra, Chorus, Lab Dance Band, a fully equipped symphony orchestra, a concert and marching band, a laboratory band, small chamber groups and two larger choirs. Study and public performance are intricate parts of the life of the music major, such as the accompaniment to our varied production of school plays and operas.

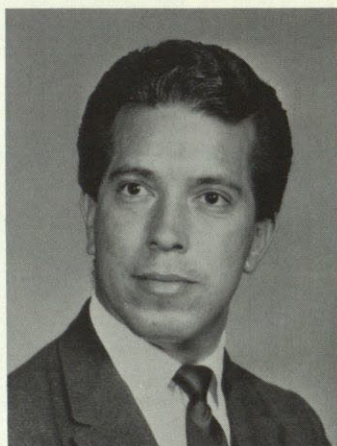
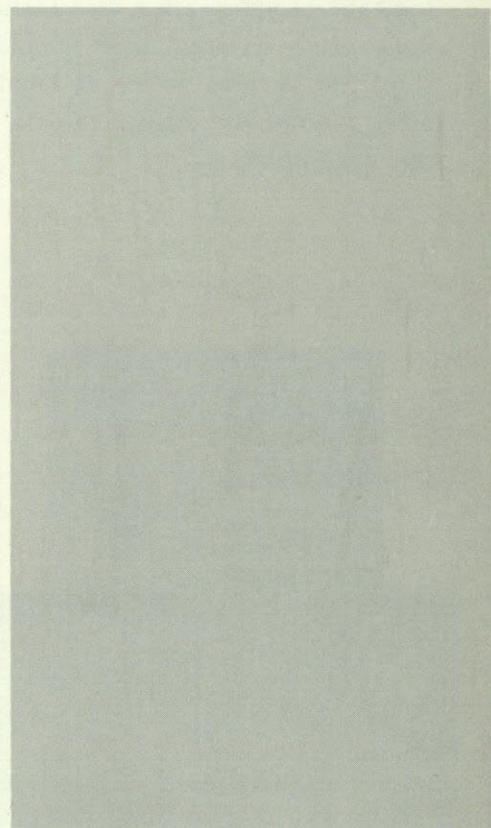
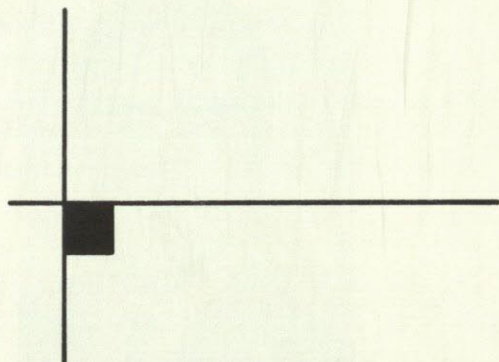

Larry Alderette



Ralph Briggs



Hugh Cardon



Abraham Chavez



Eugene Eicher

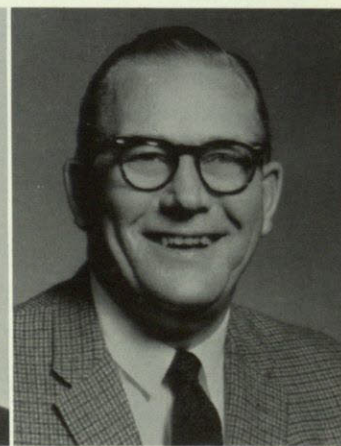

O. E. Eidbo



# PHILOSOPHY — PSYCHOLOGY

In the Department of Philosophy and Psychology problems of matter, life, mind, truth and value are examined to enable students to gain a more thorough understanding of the problem of human behavior. The behavior of man, a search for truth through logical reasoning rather than factual observation, man's external and internal relationships, the various phases of human development surmise the main curricula offered by this department.



Cecil B. Crawford

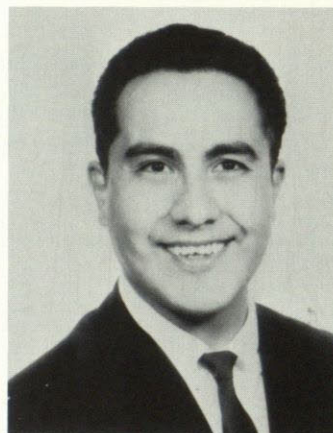

Guido Barrientos



C. B. Giannoni

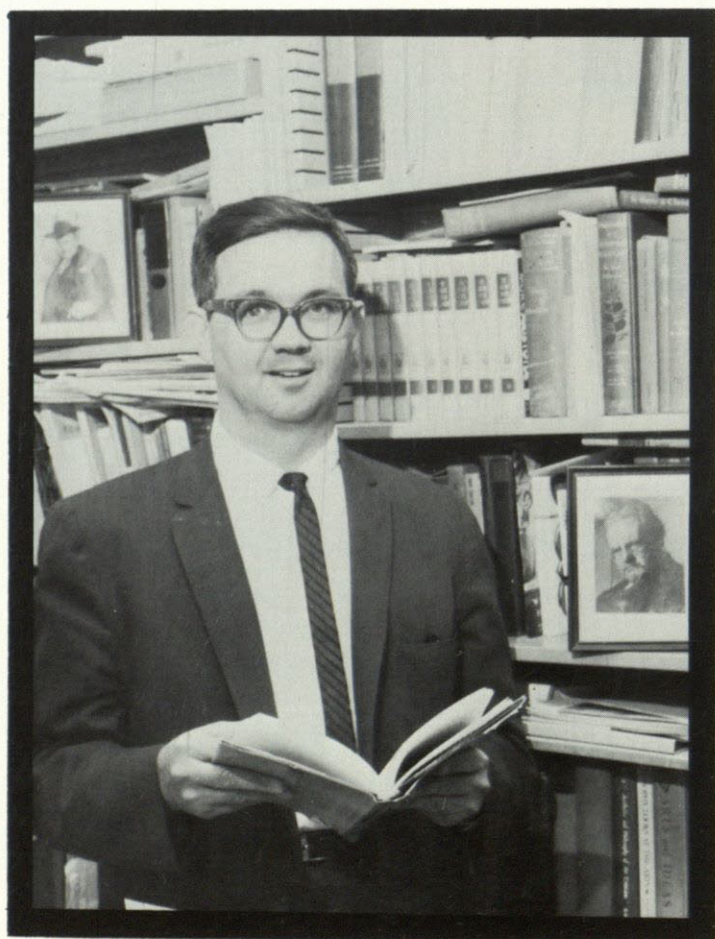

DR. JOHN HADDOX, Department Head



The Department of Sociology, wishing to convey to its students an appreciation of the ways in which individuals, groups and nations have related themselves to each other in the past as well as in the present, specializes in man's relation to man—human relationships, a subject of universal interest. Moreover, in order to give students of Texas Western familiarity with an understanding of man's behavior to his fellow man, the department investigates and analyzes political, economic, religious, educational, and family systems of the human race through the media of specialized and well-formulated techniques.

# SOCIOLOGY

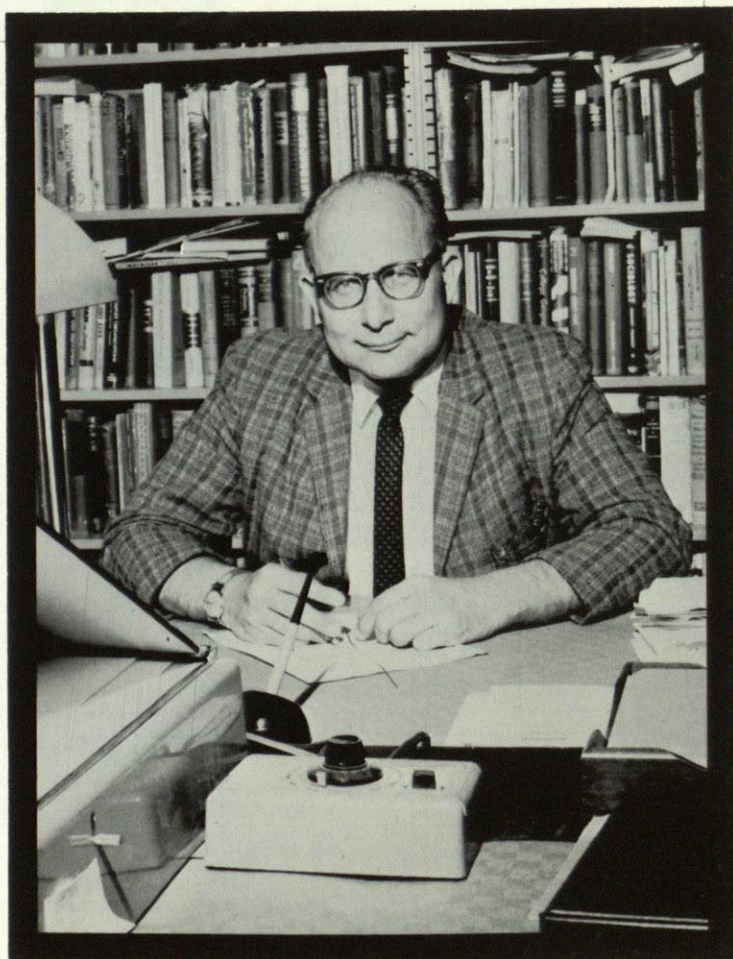

DR. C. S. KNOWLTON, Department Head



Mary K. Quinn





STARRENE WEDDLE  
Secretary  
Government Dept.



CLAUDIA ARNOLD  
Secretary  
Graduate Division



ELEANOR CAPEHART  
Secretary  
Housing Dept.



ELIZABETH ROBINSON  
Drama-Speech  
Secretary



FRANCILE CARR  
Personnel Clerk

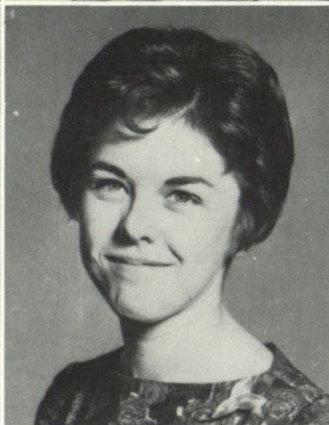

ANN DYESS  
Administrative Clerk



JOY ALLSUP  
Secretary  
Dean of Students

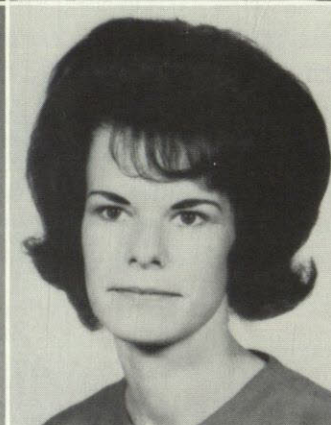

SHERYLL VAN PELT  
Secretary  
Dean of Arts & Science

# ADMINISTRATIVE

JO WETHERILL  
Secretary  
Student Association



DOROTHY KENDRICK  
Cashier  
Snack Bar







**BEVERLY KELLEY**  
Secretary  
Schellenger Lab



**NELL MAYFIELD**  
Secretary  
Dean of Men

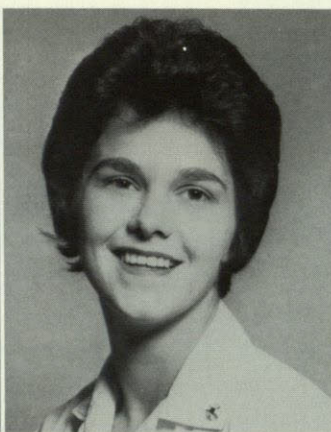

**LYNDA COERS**  
Secretary  
Dean of Women



**BLANCHE FATUCH**  
Administrative Clerk



**GLORIA MORALES**  
Typist  
Placement



**GLORIA PELT**  
Secretary  
Business Office



**WINIFRED MIDDAGH**  
Secretary  
President's Office



**MARY YANEZ**  
Clerk-typist  
Duplicating Services

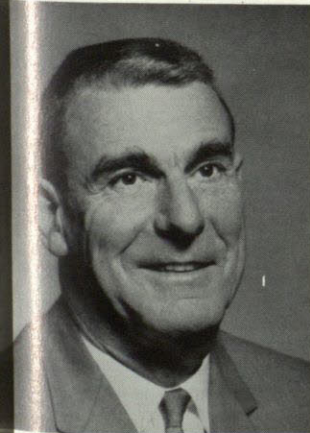

**CHARLES FRAWLEY**  
Resident Engineer  
Schellenger Lab

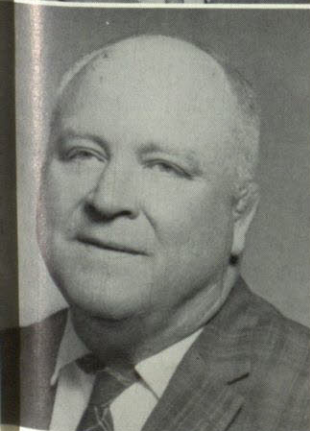

**CHUCK POWELL**  
Manager  
Snack Bar



**MARY RITA CROWSON**  
Manager  
Duplicating Service



**CHESTER CALLAHAN, JR.**  
Assistant Manager  
Snack Bar

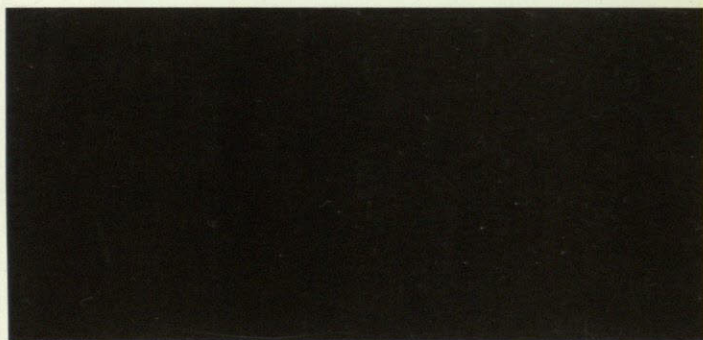

## STAFF



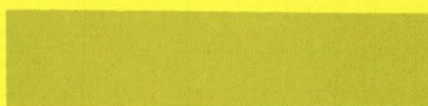
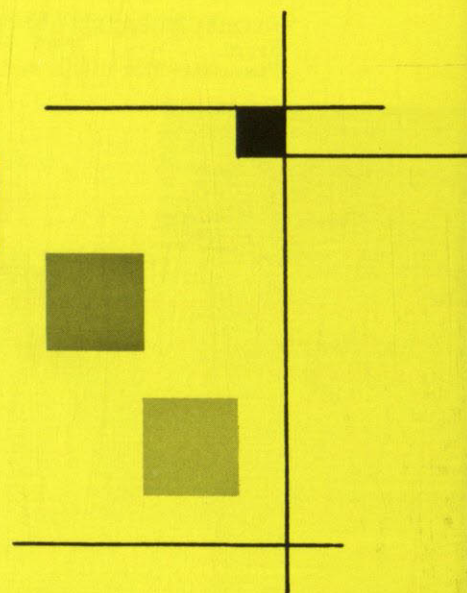
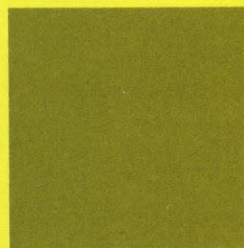



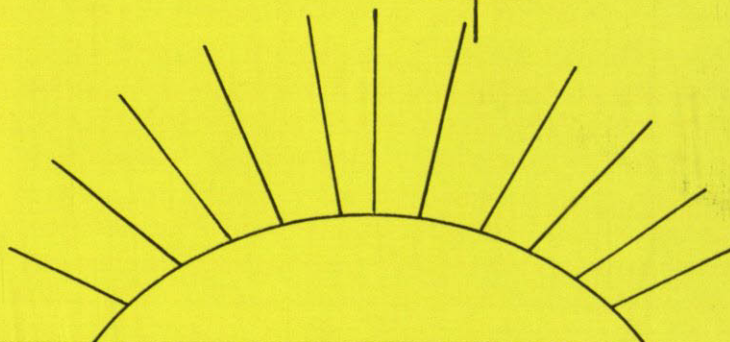
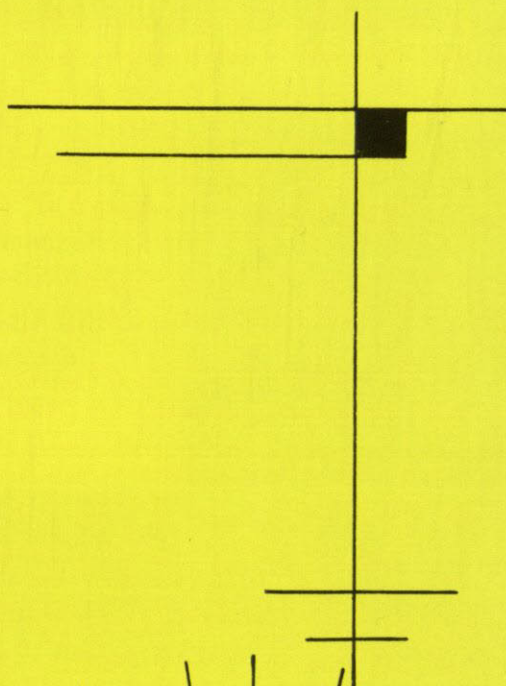
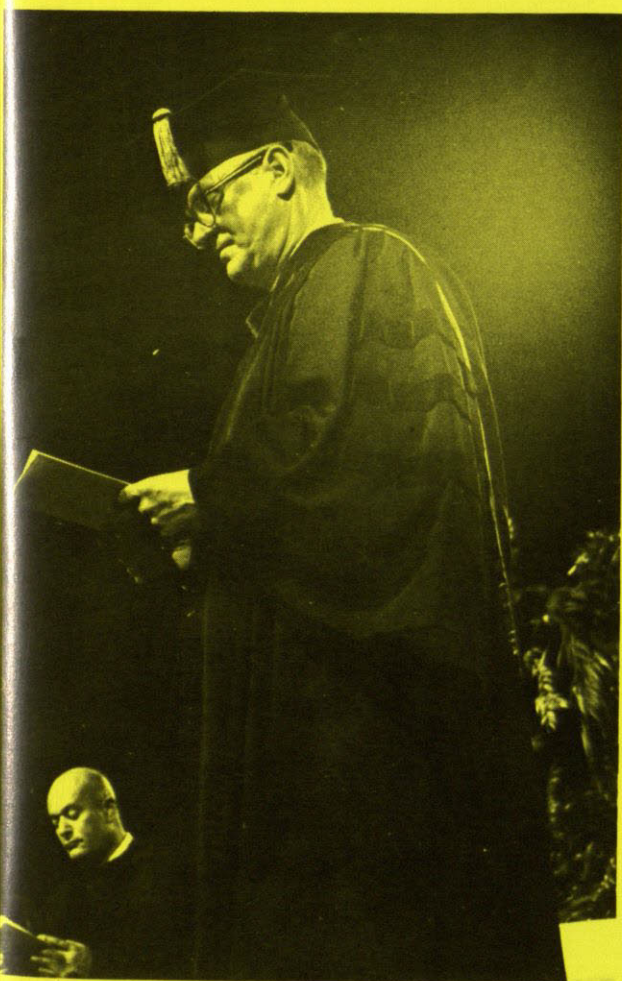

**SENIORS**



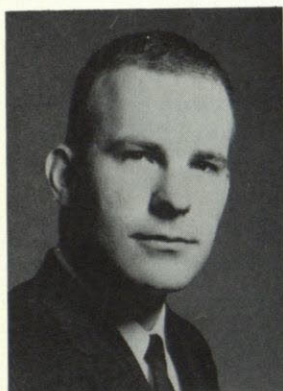

Steven W. Agee  
*Physics*



Mary Aguirre  
*Education*

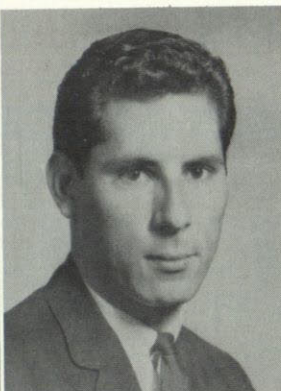

Art Alba  
*Education*

## SENIORS



Raymond J. Alden  
*Bio. Science*



Bill Allen  
*Bio. Science*



Bert Almon  
*English*



Adolf Alvarez, Jr.  
*Spanish-French*

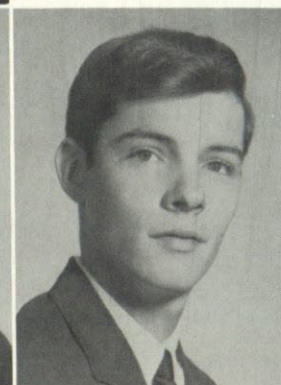

Earl W. Anderson, Jr.  
*Geology*



Ernest E. Anderson  
*BBA*



Jeri Andrulis  
*Education*

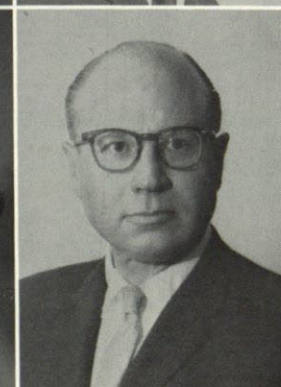

George Arbuckle  
*Education*



Barbara Archer  
*Education*



# S E N I O R S

John M. Armstrong  
*BBA*

John C. Ayres  
*Elec. Eng.*

Carol Baker  
*PE*

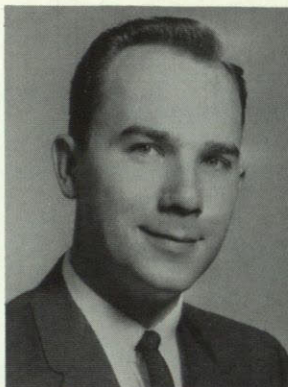

Fred P. Baker  
*Education*

Jose D. Banales  
*Radio-Television*

Louis F. Barresi  
*BBA*

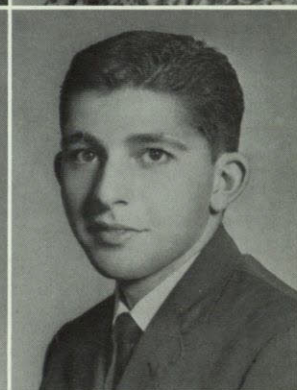
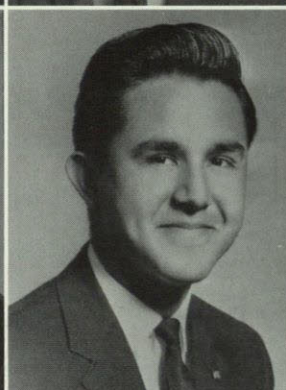

Alfonso Basurto  
*Radio-T.V.*



Glen Beecroft  
*BBA*

James D. Benner  
*Elec. Eng.*

Barbara Bendalin  
*Education*



Susanne Berger  
*English*

Jeffrey Berry  
*Journalism*

William Best  
*English*

Fred Billman  
*Met. Eng.*

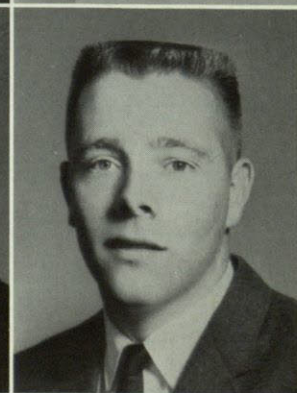
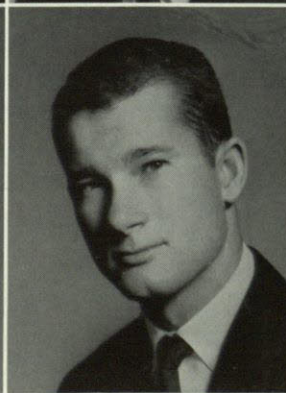
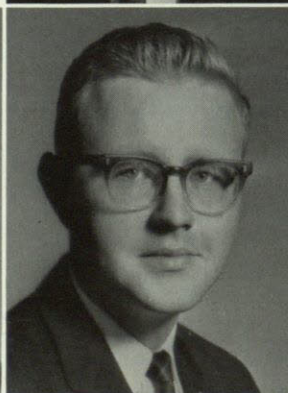



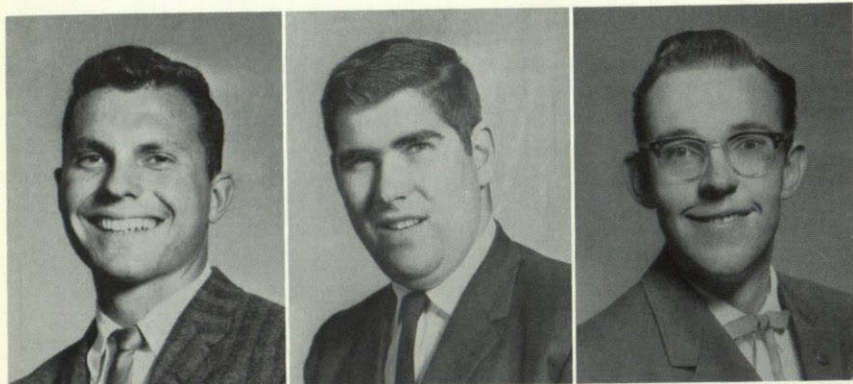

John Blazier  
*Education*

Robert Blystone  
*Biol. Sc.*

Leonard Bolich  
*Geology*

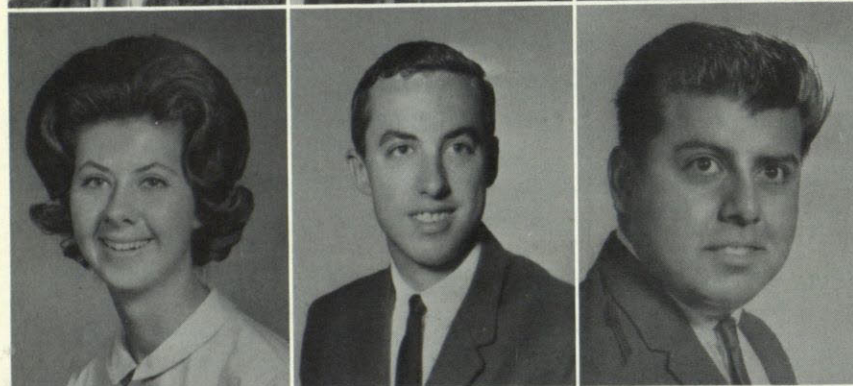

Ann Brooks  
*Education*

Larry Bucher  
*BBA*

Juan Cabrales  
*Mech. Eng.*



Violet Cameron  
*Math*

Wilson Camp  
*BBA*

Linda Carpenter  
*Spanish*

## SENIORS

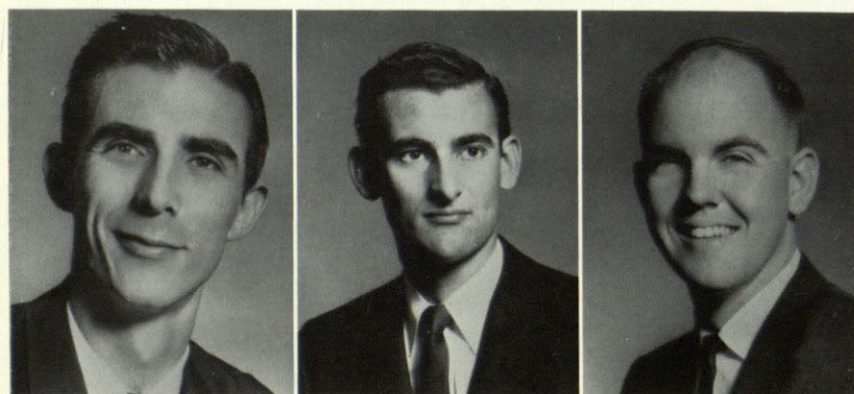

Robert Carroll  
*Elec. Eng.*

Gustavo Castaneda  
*Elec. Eng.*

Robert W. Cavanaugh  
*BBA*



Elena Ceballos

*Education*

Guillermo R. Chacon

*Elec. Eng.*

Miguel A. Chavez

*Inter. Am. Studies*

John Childress

*Biol. Sci.*

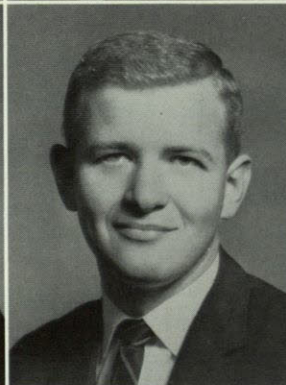
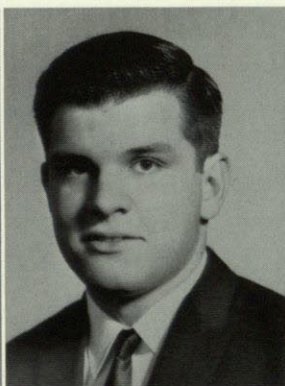

William Clark  
*History*

Don Coers  
*Mech. Eng.*

Julie J. Conyers  
*Education*

## SENIORS

Luis Corral Jr.  
*BBA*

Daniel Cosca  
*Pre Med*

Alan C. Cox  
*Psyc.*

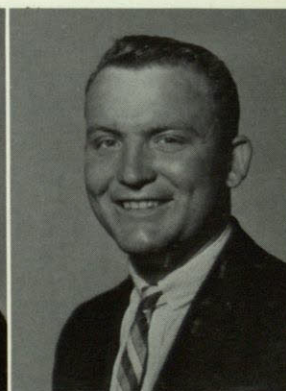
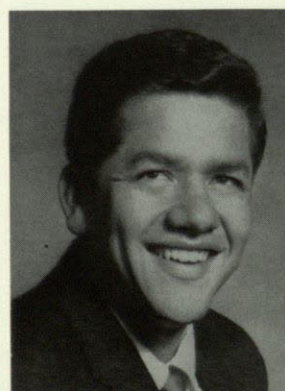

Ann L. Crawley  
*Education*

Chris A. Cummings  
*Psyc.*

Michael J. Davis  
*Bio. Sci.*

Robert S. Davis Jr.  
*Elec. Eng.*

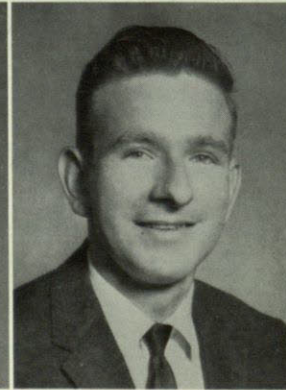
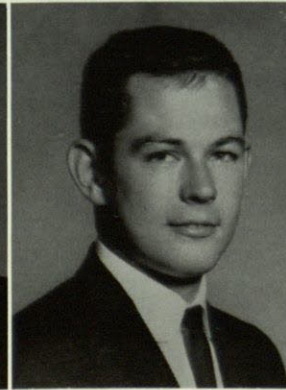



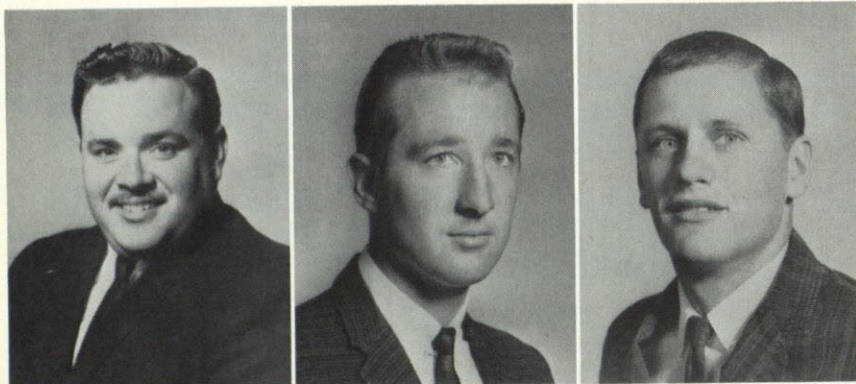

James M. DeGarmo Jr.  
*BBA*

Randy DeShaze  
*Psyc.*

Robert L. Dibler  
*PE*

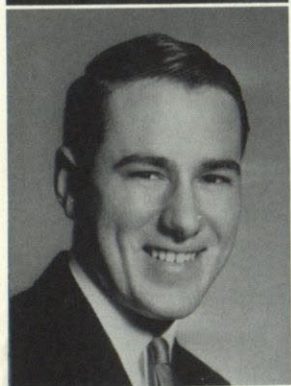

E. Wesley Dids III  
*BBA*



Kathy Dishart  
*Engl.*

## SENIORS



Tommye W. Dodd  
*Music Ed.*

Sandra L. Dodson  
*Education*

Sharon Donnell  
*Education*



Diana Dreckman  
*Education*

Diane Driscoll  
*Education*

Robert Drotman  
*Biol. Sci.*

Cecilia I. Duarte  
*Education*



Danny Duran  
*Mod. Lang.*

Felipe Duran Jr.  
*Biol. Sci.*

Rosa M. Duran  
*Education*

Edward J. Dwyer  
*Biol. Sci.*

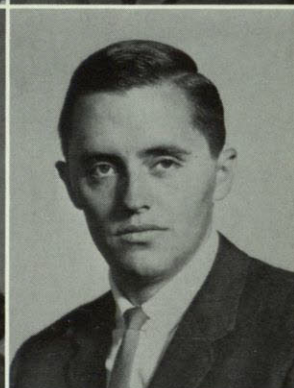
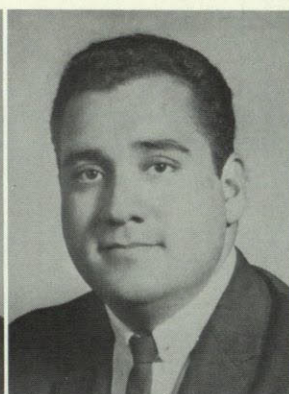
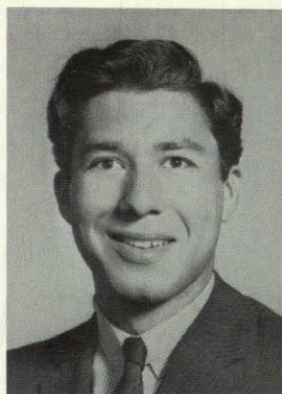

Ruby Eggleston  
*Education*

Marilyn Emmett  
*Education*

Gloria Enriquez  
*Education*

William Erwin  
*BBA*

Terri R. Estavillo  
*Education*

Gerald Ed. Fadal  
*BBA*

James Otis Faulkner  
*BBA*

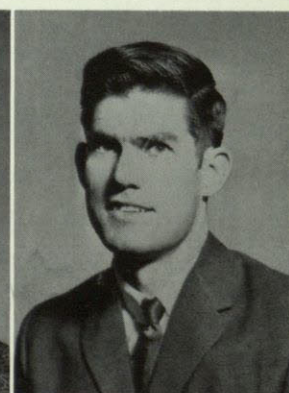
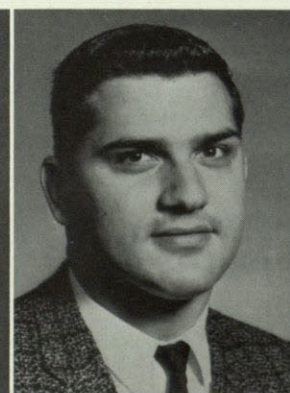

David L. Fenno  
*BBA*

George M. Fielding  
*BBA*

Conrad F. Fiftal  
*Met. Eng.*

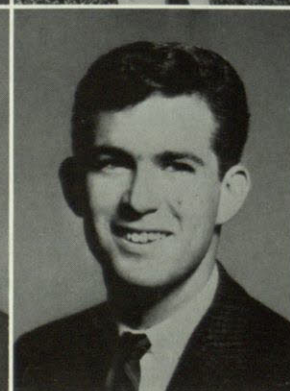
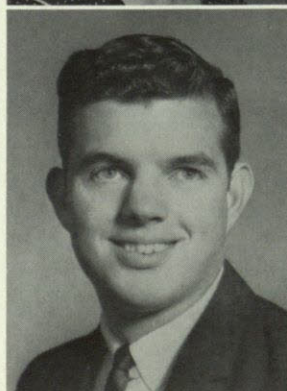





Kay Fine  
*Education*

Sherrie Finerty  
*Education*

John J. Fiol  
*Radio-T.V.*

Janna Fletcher  
*Education*



Adolfo S. Flores

Bertha Flores  
*Physical Ed.*

Jaime J. Flores  
*History*

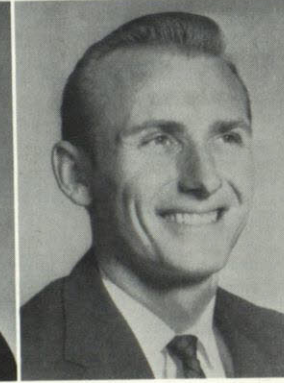

Ronald Forbis  
*Physical Ed.*

James H. Ford

SEN



Jane Fortner  
*Education*

Ann Foster  
*Education*

Carolyn Fragner  
*Education*

Mary G. Frank  
*Education*



Monica Fresquez  
*Biol. Science*

Bobby D. Gaines  
*BBA*

Mary E. Gaither  
*Speech*

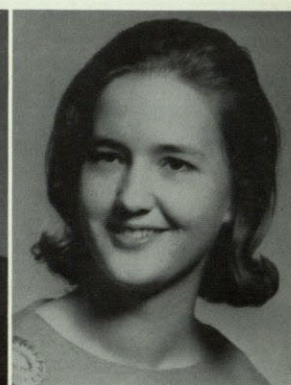
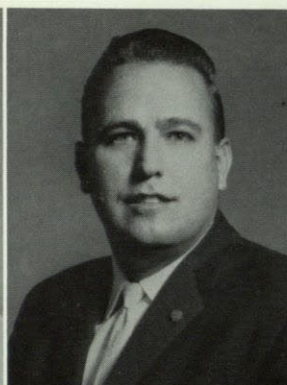

Aurora T. Garcia  
*Education*

Gustave H. Garcia  
*Civil Engineering*

Margarita Garcia  
*Modern Languages*

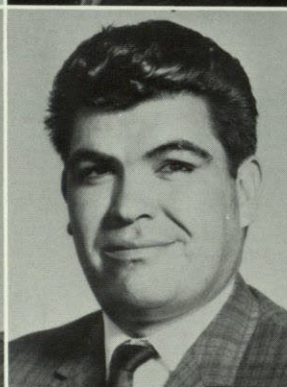

# ORS

Susana Garcia

David Gardea, Jr.  
*BBA*

Ruben Garza  
*Physics*

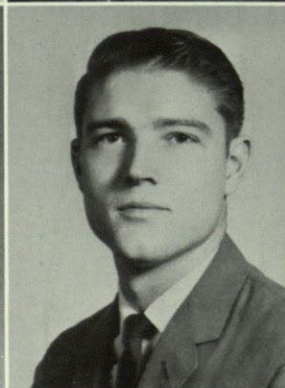
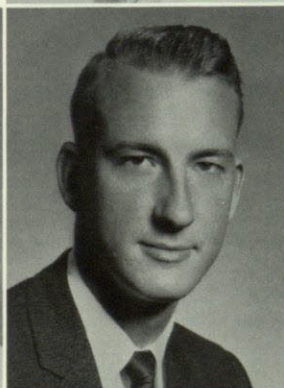

Bill Gatewood  
*BBA*

Roberta Geck  
*Education*

Joseph Gelsthorpe  
*Government*

Fred Gerth  
*Mech. Engineering*

Kathryn Gilstrap  
*Education*





Sue Glover  
*Physical Ed.*



Mary Jo Golding  
*Music*



Alfredo Gonzales  
*Political Science*

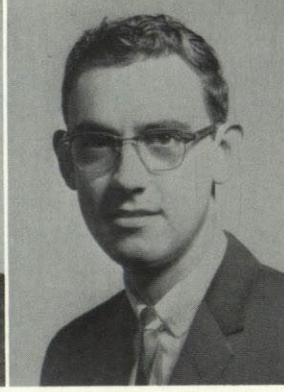

George Gorsie

## SENIORS



Michael I. Greene  
*Education*



Bob Grimsley  
*Met. Engineering*



Trini Guillen  
*Economics*



Dick H. Guinn  
*Sociology*



Ernest Guinn, Jr.  
*Sociology*



Mary Kate Guinn  
*History*



Soledad Gurrola  
*Biol. Science*

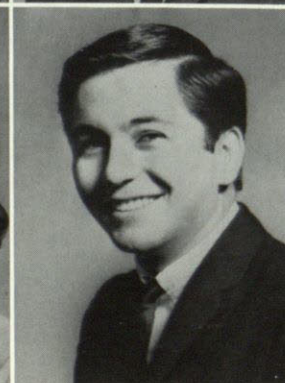

John Haddad  
*Government*



Judy Haddad  
*Sociology*



John A. Hafen  
*Mechanical Engineering*

Phillip W. Hannum  
*BBA*

Bill W. Hargis  
*Education*

Betty Hastie  
*Education*

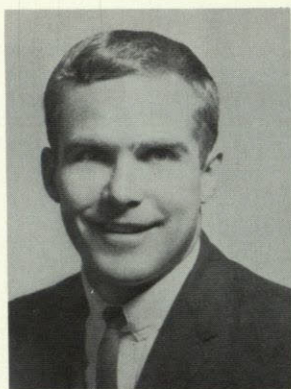

Oscar Herrera  
*Metallurgy*

William F. Hewitt  
*History*

Charlotte E. Hoffpauer  
*Education*

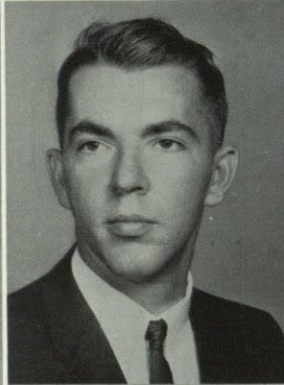

Herman H. Hoffpauer  
*Education*

Ignacio J. Holguin  
*Physics*

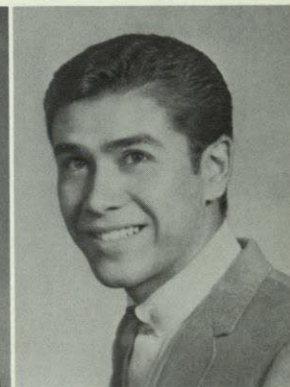
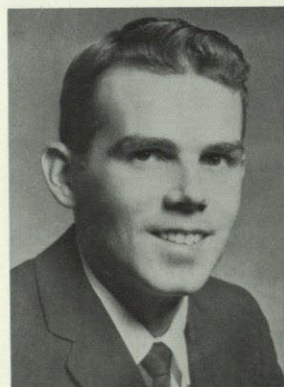

# SENIORS

Linda Hollenshead  
*Education*



Connie Hoon  
*Education*

Gordon Howard  
*BBA*





# S E N I O R S



Sharon A. Huguley  
*BBA*



Henry T. Ingle  
*Radio-T.V.*



Lindsey D. Irby  
*BBA*



Dianne Irvin  
*Education*



Martin Jaffe  
*Education*



Bruce Janet  
*Met. Engineering*

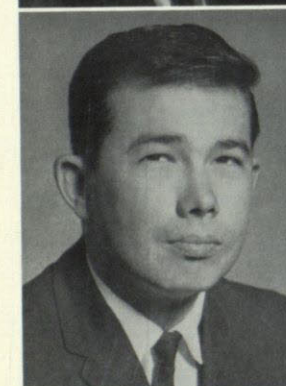

Clyde Jeffcoat  
*BBA*



Jentry R. Kendall  
*Physics*



Wayne K. Kendall



Mary Kimmel  
*Education*



Harry Kincaid, Jr.  
*Physics*

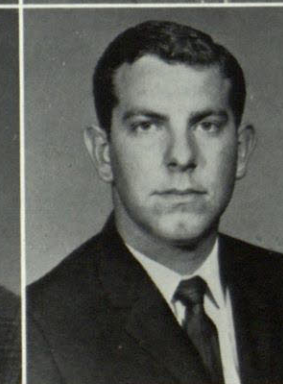

Bently B. King  
*BBA*



Sara C. Knott  
*Sociology*

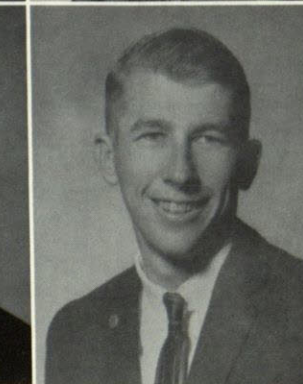

Vernon Kramer  
*Met. Engineering*



Connie Kuhn  
*Education*

Edward M. Lang  
*Education*

Marty Laurel  
*Journalism*

Roy L. Leach  
*BBA*

Carol Lockwood  
*Education*

Luis M. Lopez  
*Biol. Science*

Carol Lutener  
*Education*

Claire C. Lyell  
*Philosophy*

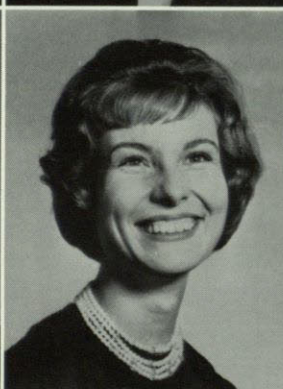
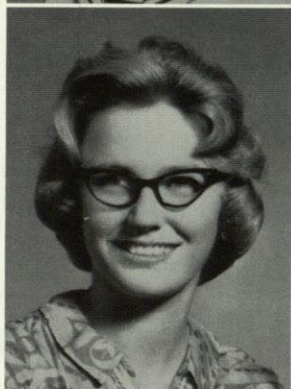
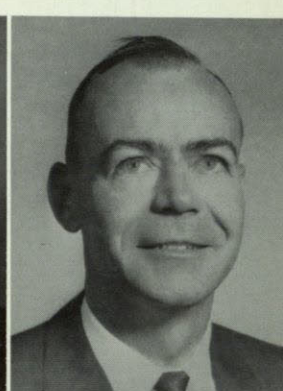
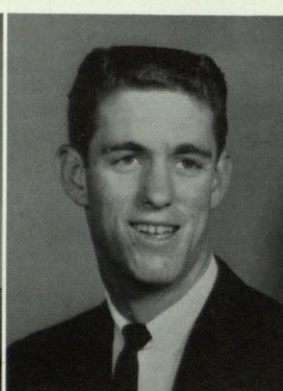
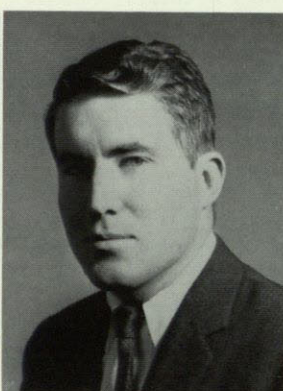

Patricia M. Lynch  
*English*

Owena McCarty  
*Education*



Billinelle McClendon  
*Education*

James S. McCloy  
*Music*



Mike McCown  
*Music*

Ester McLeod  
*Education*



# SENIORS





Fred H. McMahon, Jr.  
*BBA*

Josef A. Maiman  
*Economics*

Gloria M. Marrin  
*Biol. Science*

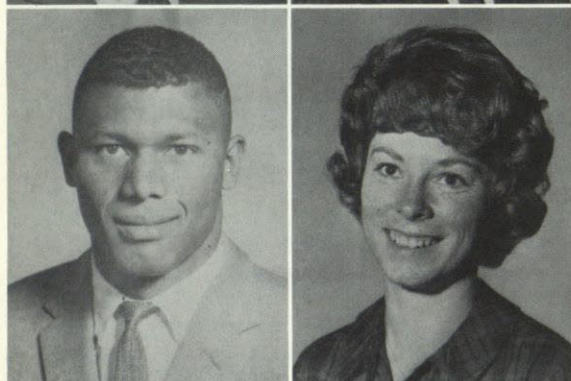

Donald Mason  
*Biol. Science*

Bea Matthews  
*Biol. Science*

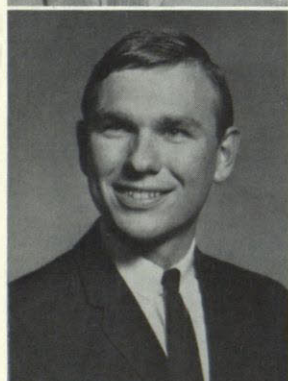

William S. Matthews  
*Biol. Science*

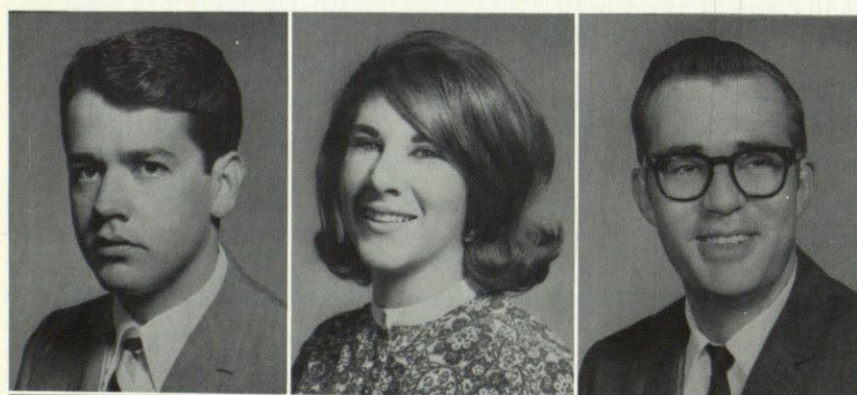

Enrique Menacho  
*Met. Engineering*

Sandra Menacker  
*Education*

Robert W. Miles  
*Journalism*



James D. Mills  
*BBA*

Rose Milone  
*English*

Beatriz Minjares  
*Education*

# SENIORS



Antonio A. Mireles  
*Civil Engineering*

Howard Moeck  
*Government*

Richard Molder  
*BBA*

Henry Montoya  
*BBA*

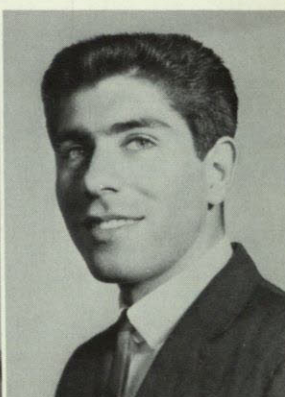
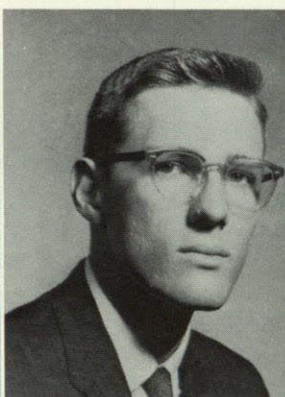
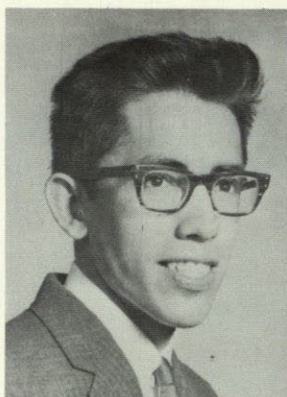

# SENIORS

John Moore  
*Physics*



Karen L. Moore  
*Education*

Russell I. Moore  
*Education*

Felipe Moreno  
*Met. Engineering*

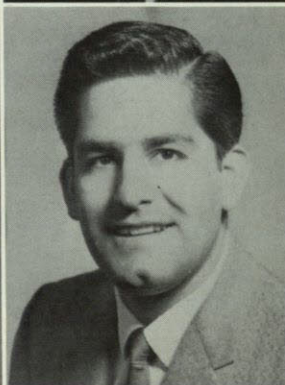

Dave Morin  
*Biol. Science*

Dorothy Muller  
*Art*

Grant Murphy, Jr.  
*Met. Engineering*



Keith D. Murray  
*BBA*

Paul Neel  
*Biol. Science*

James S. Nelson  
*BBA*

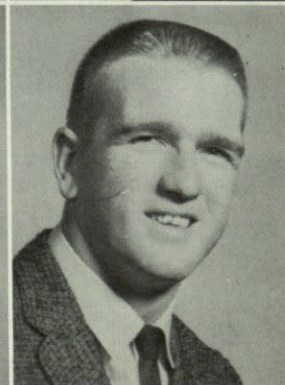
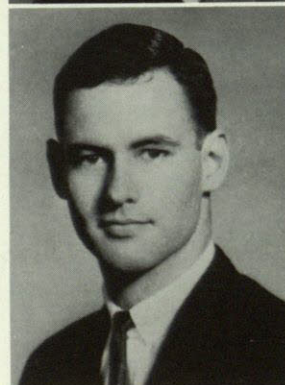



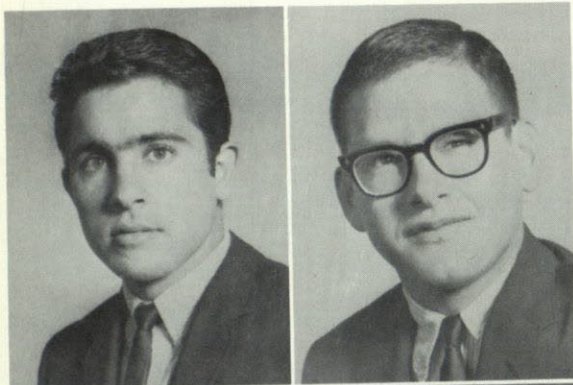

Sylvester Nunez  
*Met. Engineering*  
Ramon A. Oaxaca  
*Education*



Martha Okubo  
*Art*  
Gina Orellana  
*Education*

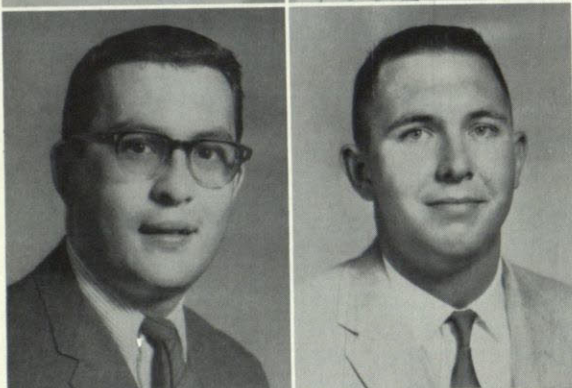

Oscar Ornelas, Jr.  
*BBA*  
John C. O'Rourke  
*Education*

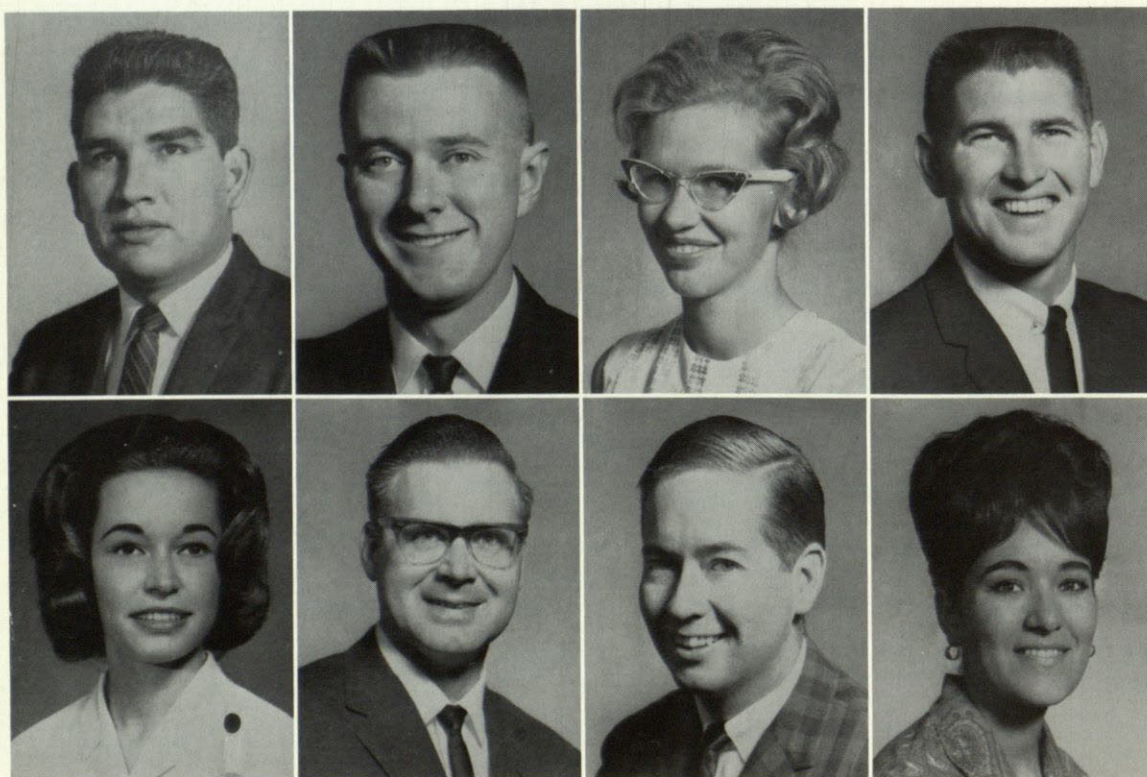

Manuel F. Ortega  
*BBA*

Allan Osborn  
*Biol. Science*

Carmen M. Owen  
*Education*

Sam Page  
*BBA*

Kay E. Patton  
*Education*

C. David Paul  
*Physics*

Anthony W. Pearson  
*English*

Carmen I. Pena  
*Education*



Juan Pas Pena  
*Education*

Rosemary Petzold  
*Education*

Mary Lou Pfafflin  
*Education*

Beatriz Placencia  
*BBA*

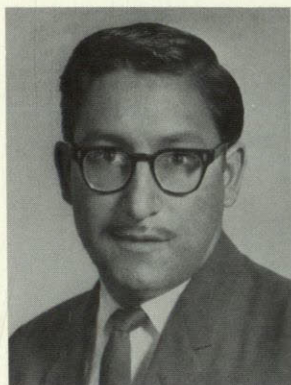

Alan Plunkett  
*Elec. Engineering*

Billie J. Powell  
*BBA*

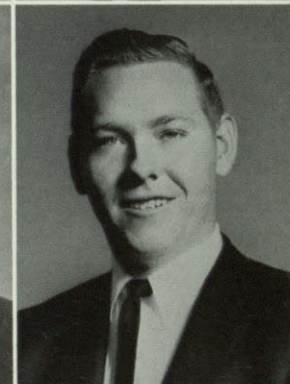

# SENIORS

John W. Powell  
*Math*

John Prati  
*Met. Engineering*

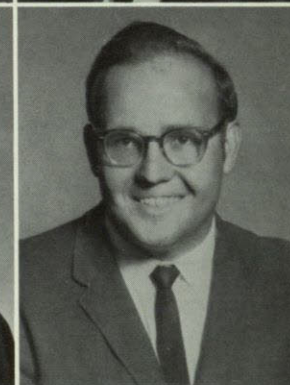

Ruthella Prentice  
*Education*

Rogelio Quesada  
*Physics*

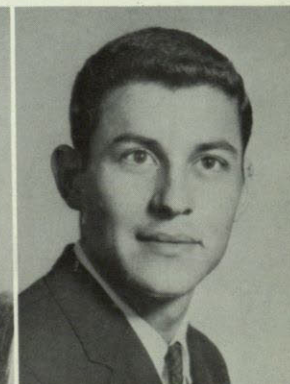

Nora Ramirez  
*History*

Ann Reznikov  
*History*







Anna Barbara Rich  
*English*

Shelton Riggs, Jr.  
*Physics*



Barbara Roland  
*Education*

David R. Rosad

# SENIORS

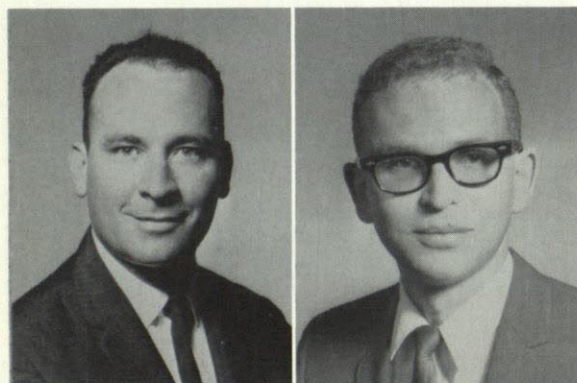

Ignacio R. Rosario  
*BBA*

David B. Rosen  
*BBA*



Stanlee Rosenberg  
*Education*

Leona M. Rouse  
*BBA*

Gerald Rubin  
*Biol. Science*

John Rudisill



Jesus A. Saavedra  
*BBA*

Angela Saldana  
*Music*

Irma Sanchez  
*Education*

Nelson Sanders, Jr.  
*Drama and Speech*



William Sanders  
*BBA*

James J. Savidge  
*Physics*

Lou Ann Scott  
*Radio-T.V.*

Mary C. Scott  
*Math*

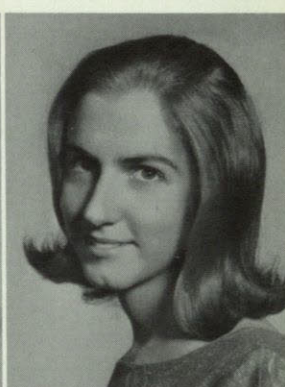
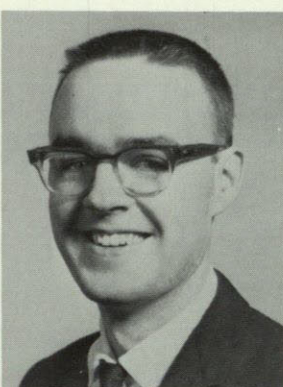
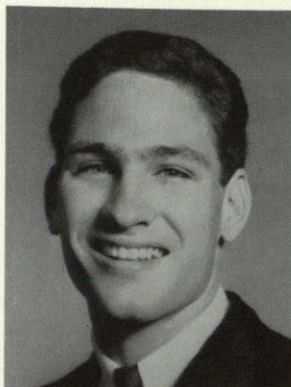

Michael Scruggs  
*Mech. Engineering*

Robert Segalman  
*Psychology*

Larry Shuford Jr.  
*BBA*

Sam Simon  
*Government*

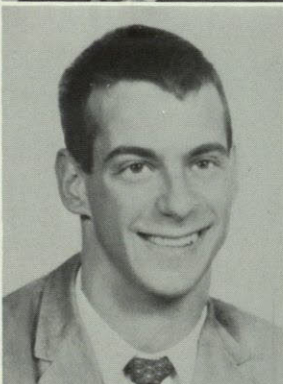
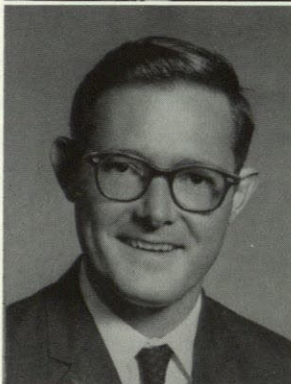

Irma Smith  
*English*

Justin R. Smith  
*Civil Engineering*



Randolph C. Smith  
*Met. Engineering*

Kathleen Soldan  
*Music*



Maria L. A. Solis  
*Modern Languages*

Edward Sommer, Jr.  
*Physics*

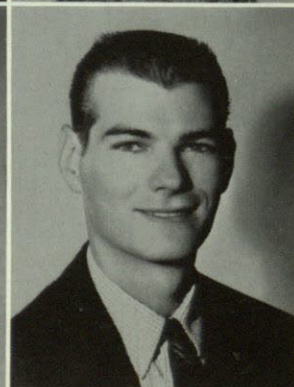

# SENIORS





Faustino Soto  
*BBA*

Malcolm Spitalnick  
*Education*

Dieter Stanchos  
*BBA*

William Stimson  
*Math*



Jean A. Stone  
*Education*

Rosalina B. Supnet  
*Education*

Richard Swanson  
*Psychology*

## SENIORS

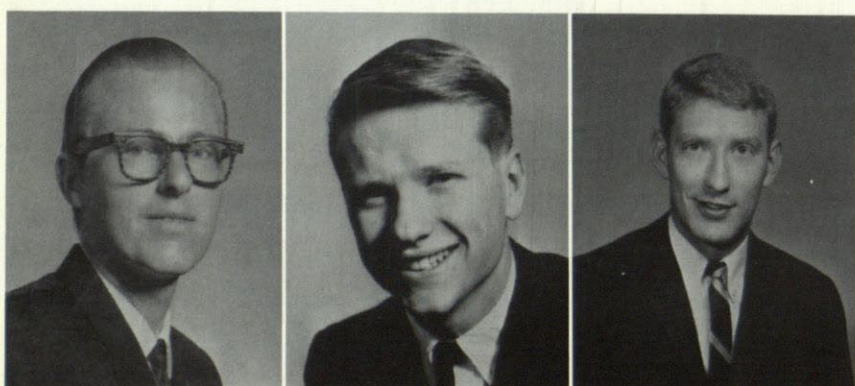

Terry G. Teed  
*Elec. Engineering*

John P. Thomas  
*Biol. Science*

Robert Thomas  
*History*



Jose R. Torres  
*Radio-T.V.*

Steven Tredennick  
*Psychology*

Mario Umana  
*Civil Engineering*



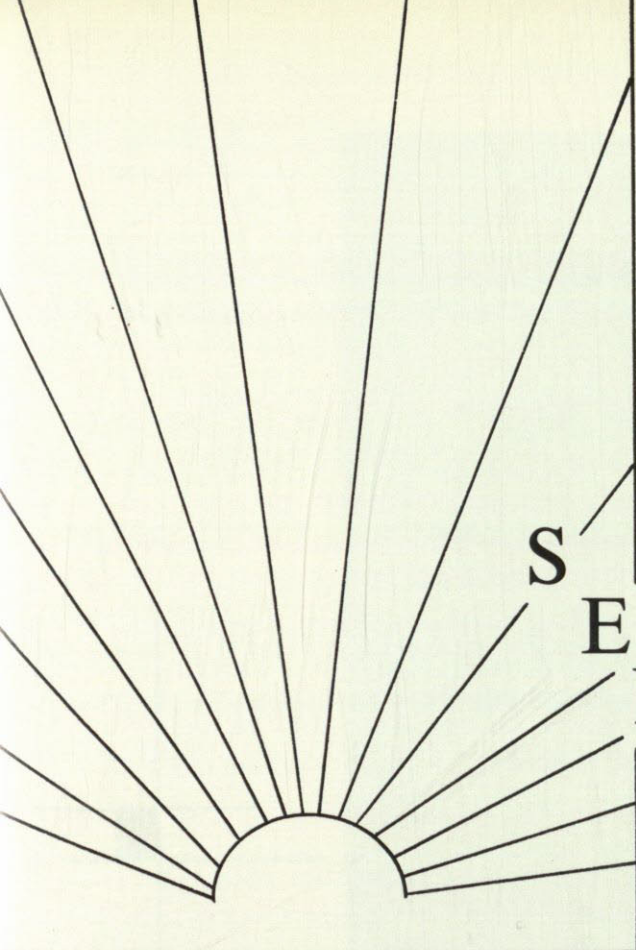

# SENIORS

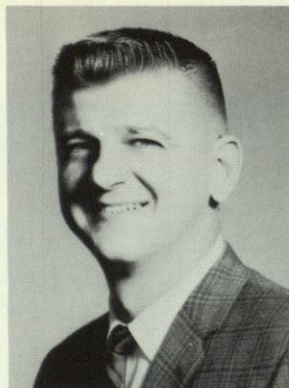

Don Raczkowski  
*Mech. Engineering*

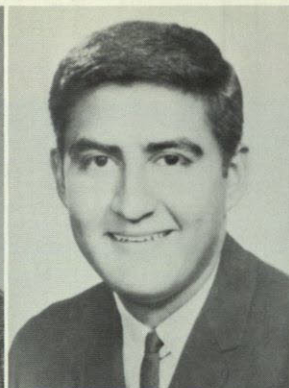

Tony Uribe  
*Elec. Eng.*



Marie Vass  
*Education*



Kay Volking  
*Psychology*

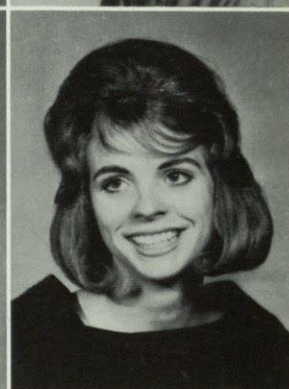

Darlene Walker  
*Education*

Sharon Wauls  
*Physical Education*

Peggy Whitehead  
*Education*

Nancy Whitley  
*Education*

Helen Williams  
*BBA*

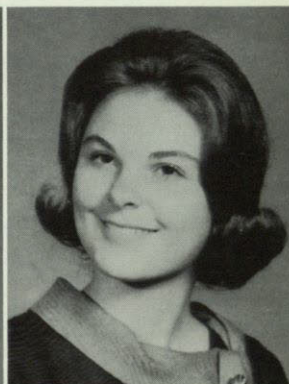

Louis G. Williams  
*Geology*

Oscar Williams  
*BBA*

Welborn Williams, Jr.  
*Government*

Robert Williamson  
*Math*

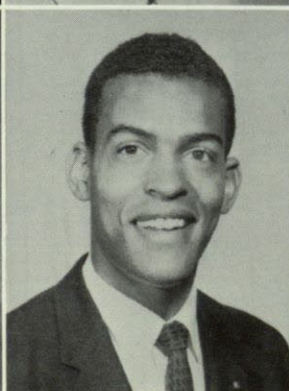

Raymond Wormley  
*BBA*

Peggy Wright  
*Education*

Pe-Wei Wu  
*Elec. Engineering*

Myrna F. Young  
*English*

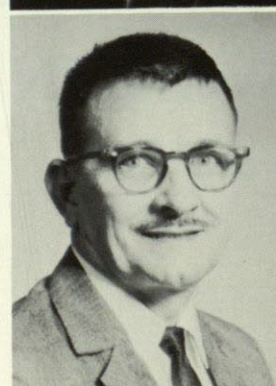





OUTSTANDING SENIOR WOMAN  
Dianne Irvin



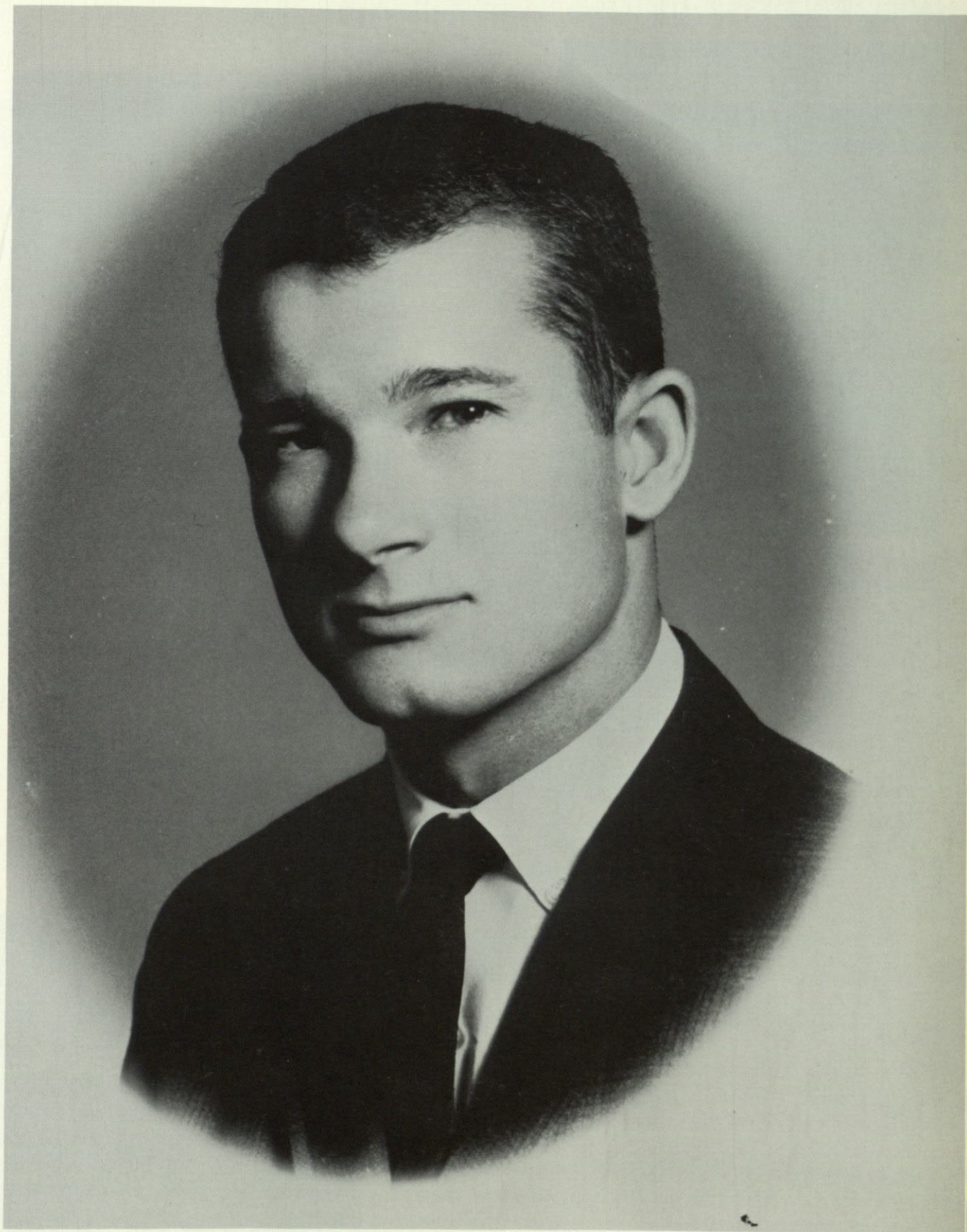

OUTSTANDING SENIOR MAN  
William Best



# TOP SEN

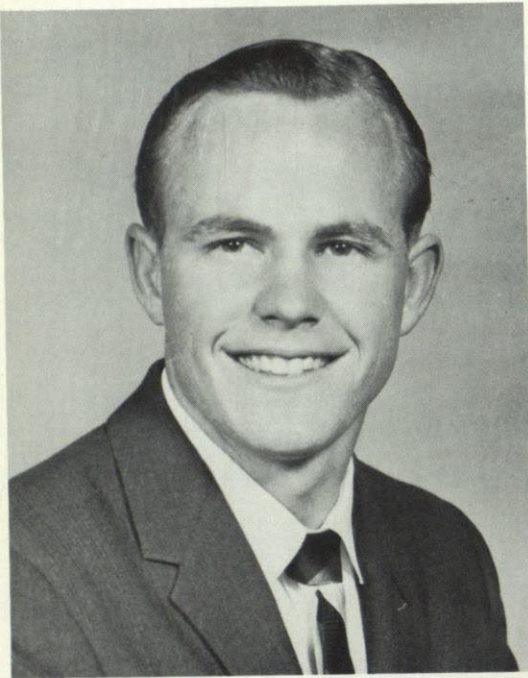

Larry Grubb  
Biological Sciences

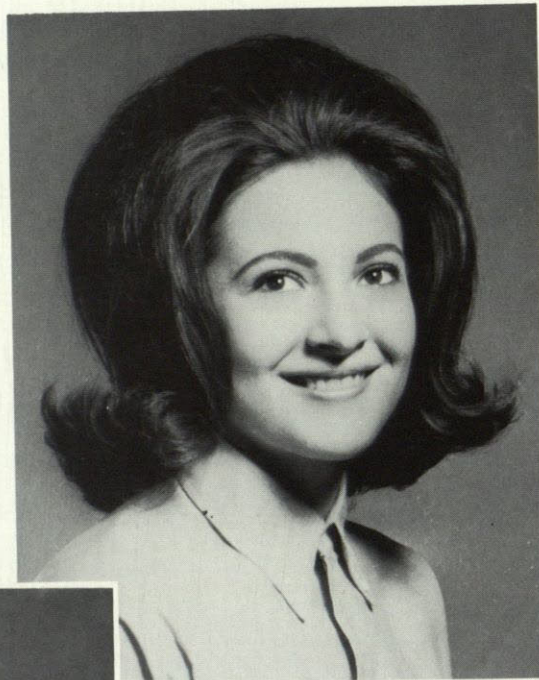

Ann Reznikov  
History

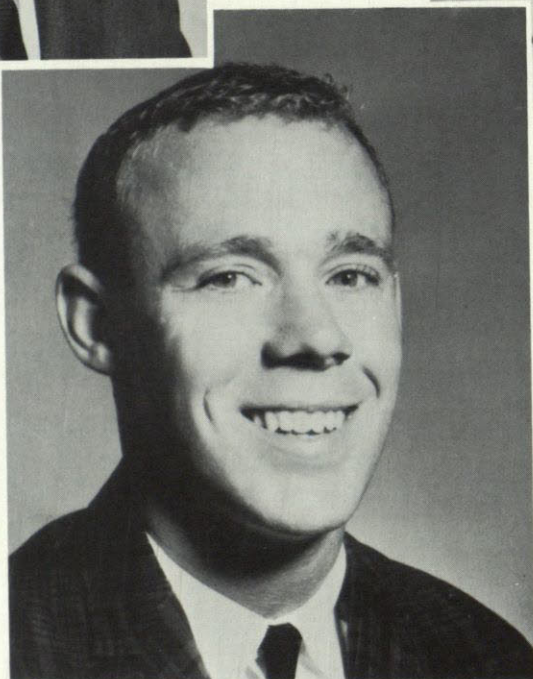

Steven Tredennick  
Psychology



Barbara Archer  
Elementary Education

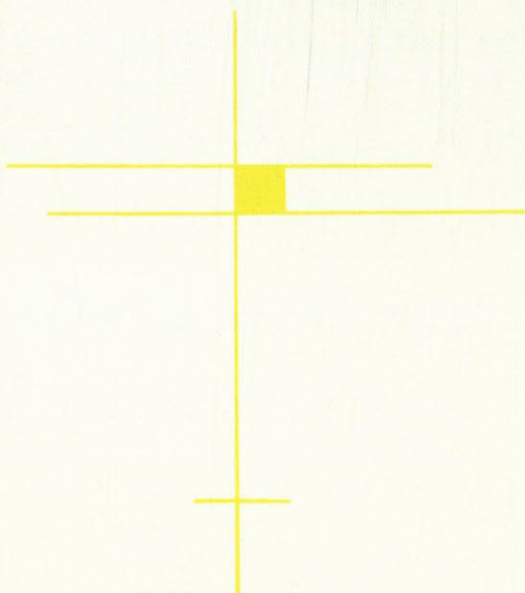



# TEN IORS

Diane French  
Elementary Education

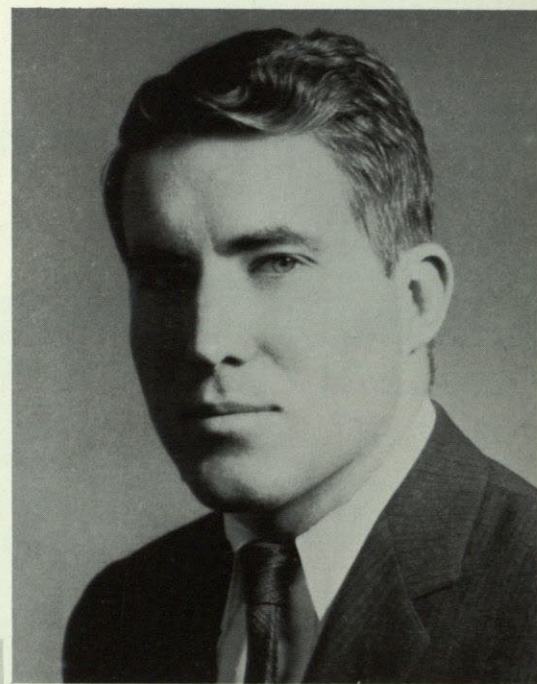
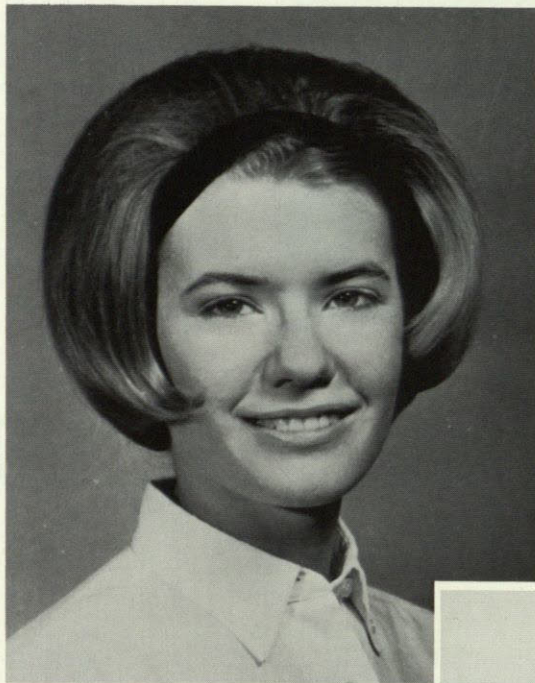

Edward M. Lang  
Secondary Education

Robert Segalman  
Psychology

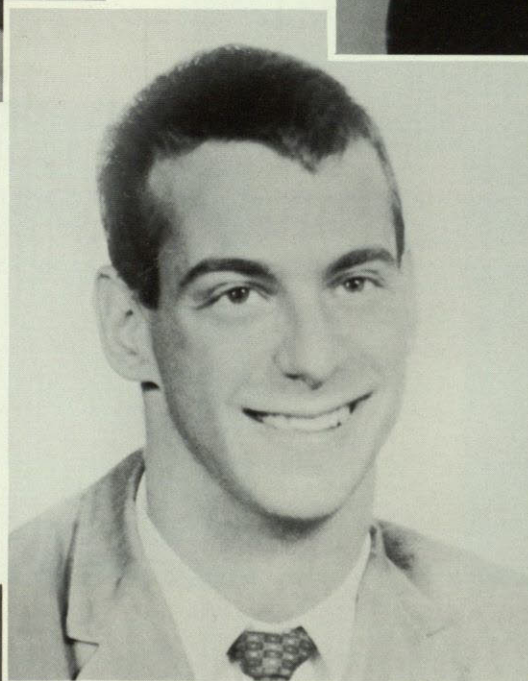

Sara Knott  
Sociology

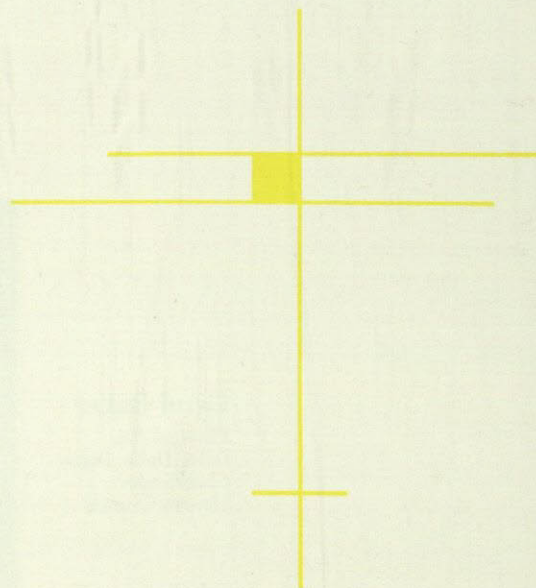



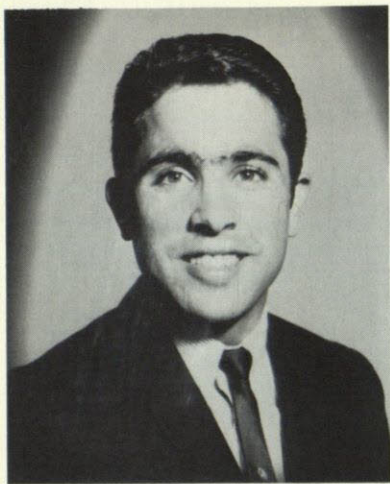

Sylvester Nunez

Met. Engr.  
Alpha Sigma Mu  
Sardonyx  
Sigma Gamma Epsilon



Betty Thomas

Biological Science  
Chi Omega  
Supreme Court  
Flowsheet

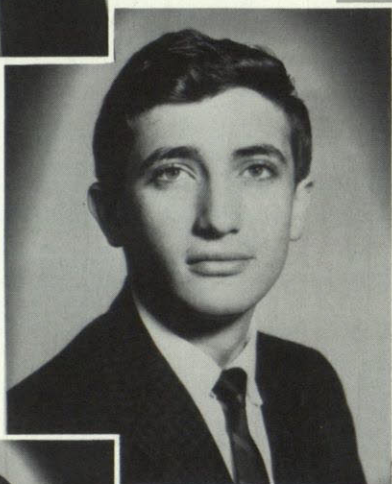

Josef Maiman

Economics  
Student Senate  
Cosmopolitan Club  
Hillel Foundation

# WHO'S



Shelton Riggs

Physics  
Orange Key  
Sardonyx  
Sigma Pi Sigma, VP



Maria Luisa Alvarez Solis

Modern Languages  
Dean's List  
Alpha Chi, Pres.  
Phi Alpha Theta, VP  
Sigma Delta Pi, Pres.



Bert Almon

English  
Men of Mines  
Alpha Chi  
Woodrow Wilson Fellowship

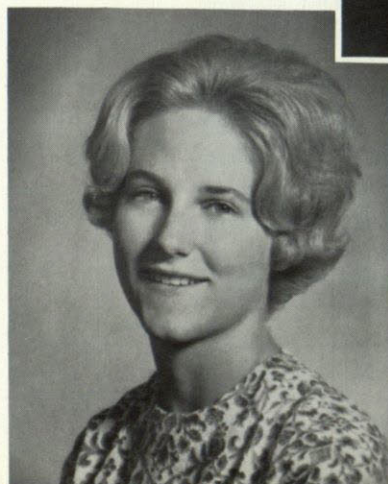

Carol Baker

Physical Ed.  
Delta Delta Delta  
Cheerleader  
Honors Council



# WHO

**Robert Segalman**

Psychology  
Men of Mines  
SAB Publicity, Chr.  
Top Ten Seniors

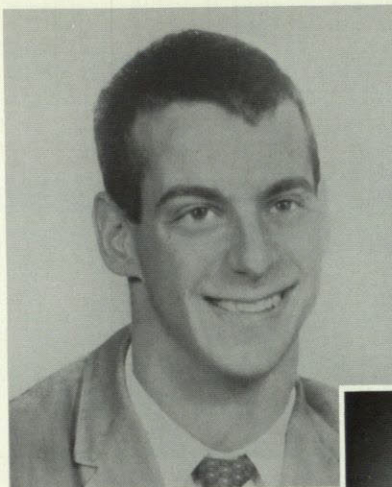

**Marvyn Prestwood**

Modern Languages  
Deans List  
Spurs  
Chenrizig  
Delta Delta Delta  
Sigma Delta Pi

**Robert Davis, Jr.**

Elec. Engr.  
Dean's List  
Men of Mines  
Alpha Chi

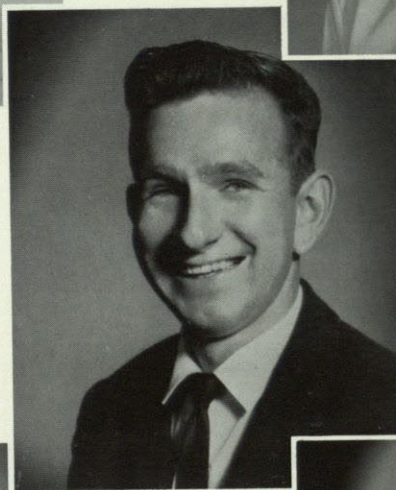

**Henry Ingle**

Radio-TV  
Dean's List  
Alpha Epsilon Rho, Pres.  
Alpha Chi

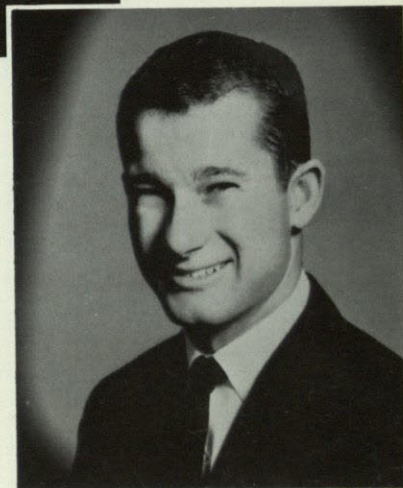
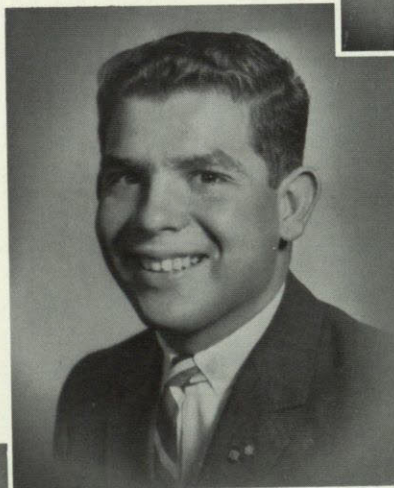

**William Best**

English  
Student Association, VP  
Men of Mines  
Outstanding Senior Man  
Top Ten Seniors

**Juanita Dishart**

English  
Alpha Chi  
Dean's List  
Woodrow Wilson  
Fellowship



**Edward M. Lang, Jr.**

Sec. Education  
SAB  
Alpha Chi  
Men of Mines  
Top Ten Seniors

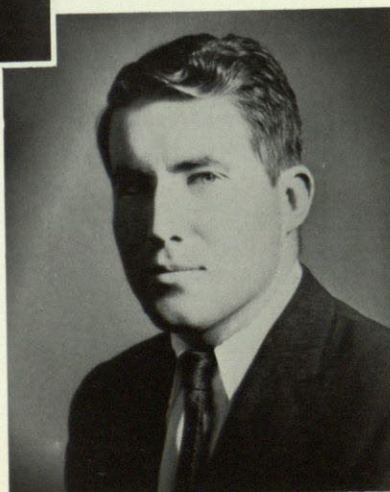





**Fred Billman**

Metallurgy  
Men of Mines  
Orange Key  
Rifle Team  
Sardonyx  
AIME  
ASME



**Barbara Archer**

Elem. Education  
Top Ten Seniors  
AWS, Sec.

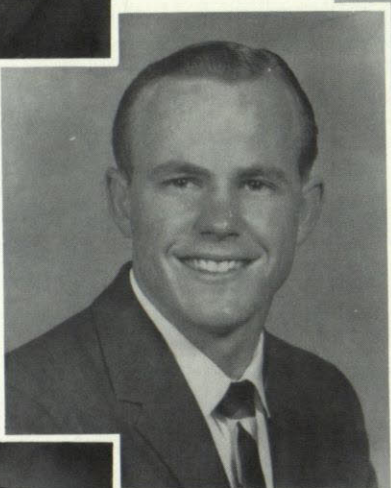

**Larry Grubb**

Biological Science  
Top Ten Seniors  
Student Association, VP  
Men of Mines

# WHO'S

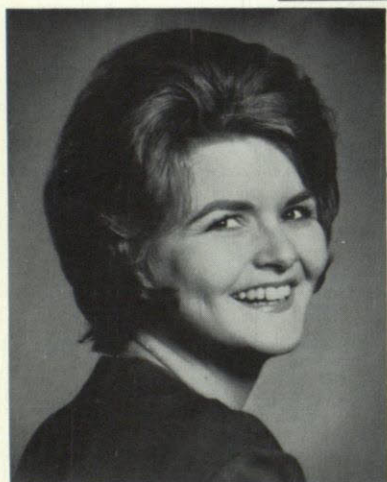

**Julie Conyers**

Sec. Education  
Chi Omega  
Spurs  
Alpha Lambda Delta, VP

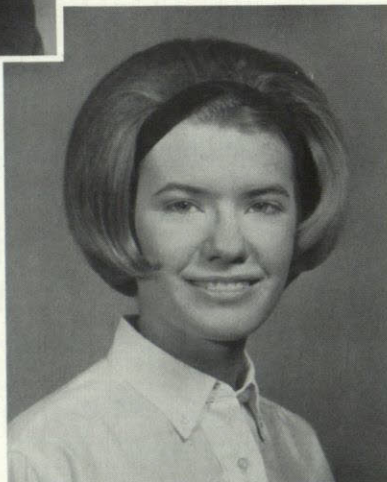

**Diane French**

Elem. Education  
Top Ten Seniors  
Delta Delta Delta  
All TWC Favorite



**Dianne Irvin**

Elem. Education  
Delta Delta Delta  
Chenrizig  
Cheerleader  
Outstanding Senior  
Woman  
Freshman Favorite



# WHO

**Edward Sommer**  
 Physics  
 Men of Mines  
 Orange Key  
 Sardonyx  
 Student Supreme Court  
 Pres. Sigma Pi Sigma  
 Phi Kappa Tau

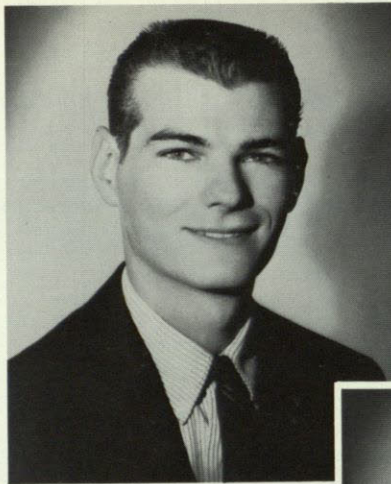

**Sara C. Knott**  
 Sociology  
 Top Ten  
 Pres. Chenrizig  
 Pres. Chimes  
 Zeta Tau Alpha

**James Hinds**  
 Government  
 Men of Mines  
 Varsity Debate Team  
 Orange Key  
 Student Senate

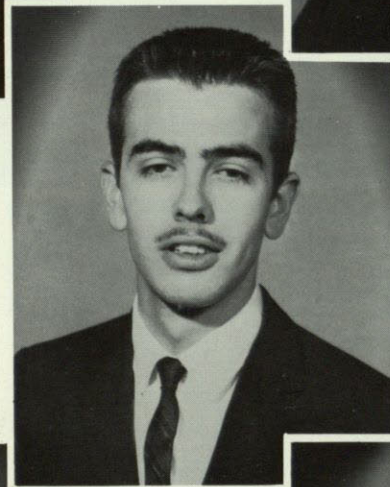

**Eileen Morgan**  
 Elem. Education  
 Alpha Epsilon Phi  
 Flowsheet

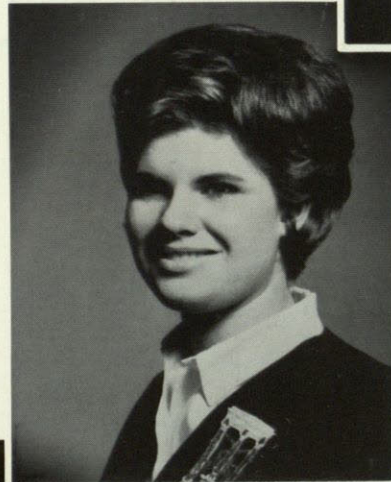

**Peggy Whitehead**  
 Sec. Education  
 Chimes  
 Chenrizig  
 Kappa Delta Pi  
 Golddiggers  
 Student Senate

**Ann Reznikov**  
 History  
 Dean's List  
 Alpha Epsilon Phi  
 AWS  
 Flowsheet Beauty





# MEN OF MINES



Bert Almon

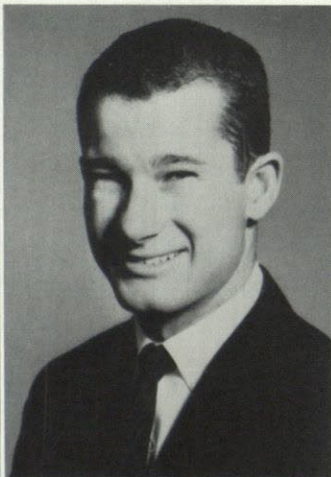

Jeffrey F. Berry  
Billy Best

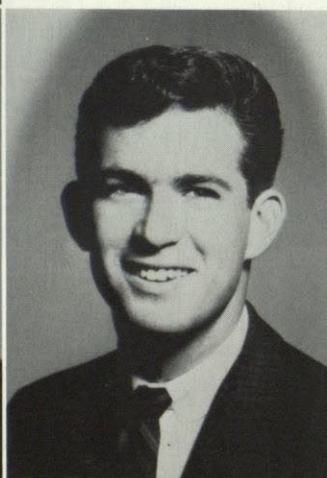
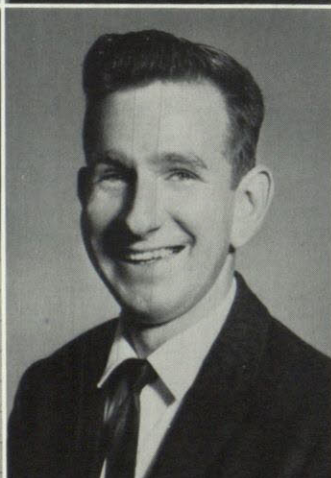

Fred R. Billman, Jr.  
Robert S. Davis  
George M. Fielding

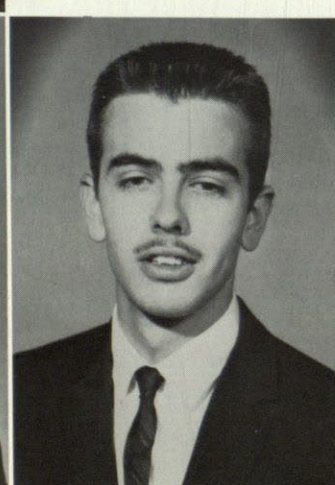
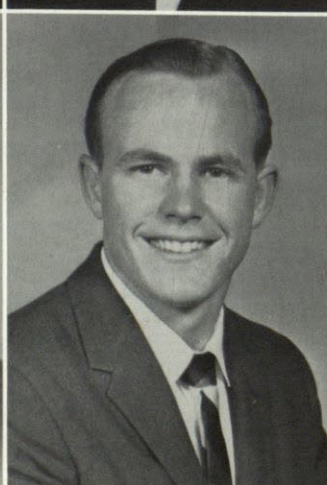
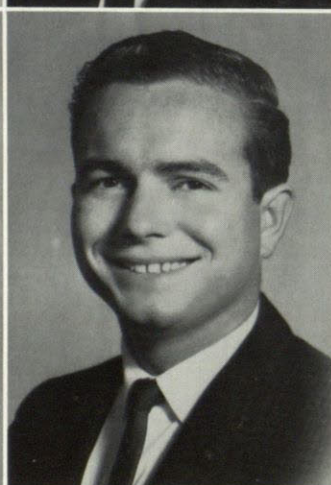
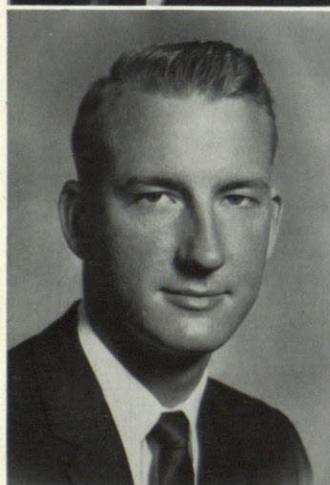

Joseph D. Gelsthorpe

Bobby G. Grimsley

Larry M. Grubb

James M. Hind





Henry T. Ingle

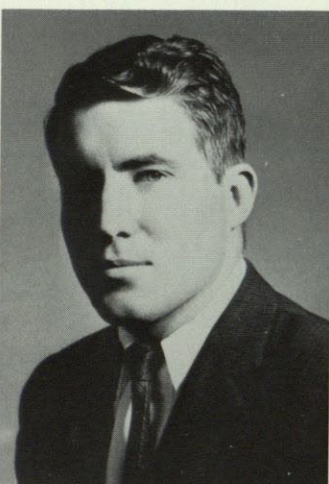

Edward M. Lang, Jr.

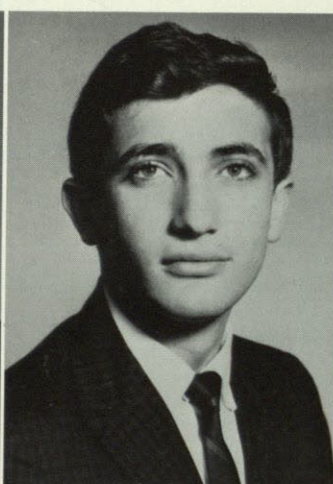

Josef A. Maiman

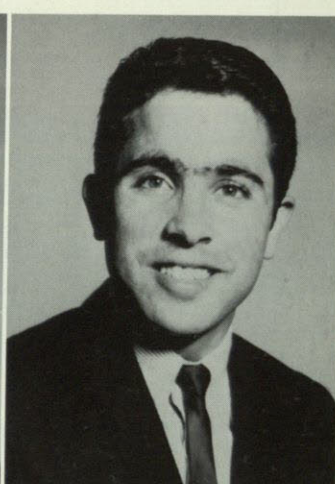

Sylvester Nunez

## MEN OF MINES

John H. Prati  
Shelton W. Riggs, Jr.  
Robert Z. Segalman

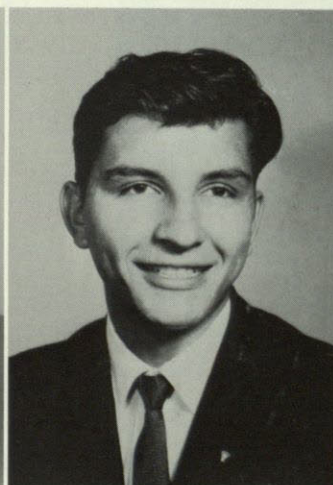

Edward Sommer, Jr.  
Steven Tredennick  
Howard S. White, Jr.

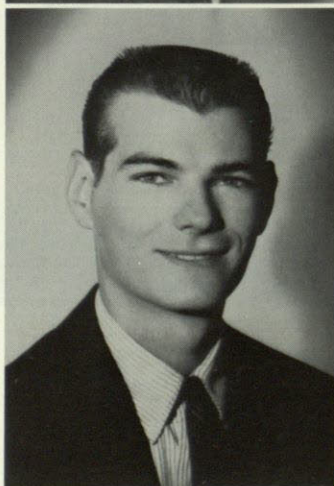



## "IN PONDERING THINGS PAST"

I am a freshman, going on sophomore. I remember September. I remember registration, gag. I remember the beanies. I remember selling mine to a colorblind Brownie. I remember the day we white-washed the "M". I remember not knowing if it was for *Mandingo* or Mickey Mouse. I remember my shorts were ruined. I remember that it was a rough day since I started with long pants. I remember the "Bean Feed." I remember I remembered it late into the next afternoon. I remember my first class. I remember my first test. I remember they seemed to occur on the same day. I remember pledging . . . and depledging. I remember meeting "her". I remember re-pledging. I remember the SUB. I remember my peptic ulcer. I remember ROTC. I remember my oversized uniform and undersized platoon leader. I remember passing that semester, me, the scourge of the probation lists. I remember how I thought I would be this day. Confused. I was right.

I am a sophomore, going on junior. I remember September, a hard month to disregard. I remember how young and innocent the freshmen looked . . . so very wet behind the high school. I remember preparing for registration this time and hacking my path through a wall of human flesh. Gag! I remember checking-out the senior girls. I remember their chuckles and guffaws. I then remember checking-out the freshman girls . . . same reaction, different reason. I remember picking my profs at the advice of my friends. I remember hurling rocks at the sneaky liars. I remember the pledges. I remember how great it was to be an active instead of an activity. I remember boosting the Miners in hopes they'd start manning their boosters. I remember studying late into each night like a modern-day Lincoln by the light of my Zippo on Scenic Drive. I remember how happy I was to pass that semester . . . and seeing that semester pass. I remember how I thought I would be this day. Wiser. I was getting close.

I am a junior, going on senior. I remember looking on the freshmen and sophomores as social and scholastic lepers. I remember my connections in the registration line. I remember how I managed to get the right professors, but at the wrong time. I remember discovering that my "connective" friends were still liars. I remember becoming an officer in ROTC, an officer in my fraternity, and a committee chairman. I didn't have to remember never cracking a book, the new probation list was a graphic illustration. I remember how I managed to park in the wrong spot too often. I remember Chief Jones. It was his spot. "Look, Jane, see spot change." I remember being pinned. I remember the money spent on my pin. I remember the dates, I remember the money spent on the dates . . . was generally worth it. I remember the dances and Homecoming. I remember the mornings after. I remember the Bromo. I remember how my teeth felt soft and my hair hurt. I remember making pretty good grades that semester. I remember how I thought I would be this day. Surprised. I was. I remembered wrong about those grades.

I am a senior, going on sheepskin. I remember those first three years . . . as seldom as possible. I remember how I had to make good grades this year. I remember how I became president of my fraternity, how I shined at ROTC summer camp, how I became engaged. I remember forgetting about those grades again. I remember seeing the Dean. I remember we were almost on a first name basis with each other. I remember growing a beard that a man could be proud of. I remember that "she" had an allergy to hair. I remember buying a can of Foamy. I remember how pleasant it was to legally park on campus if I wished. I remember how silly it would have been to park an engagement ring. I remember cramming for finals. I remember crying quite a bit. I remember how neat my blue-books were . . . untouched by human hands. I remember how tough these four years have been. I remember Texas Western, that little bit of James Hilton in old El Paso . . . I wish I could stay for another four years and remember them, too. I don't think I'll have to wish too awfully hard.

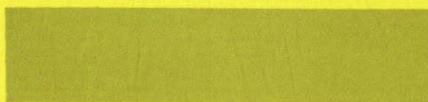
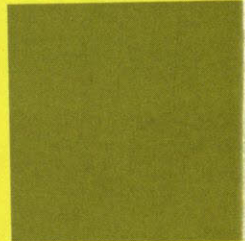



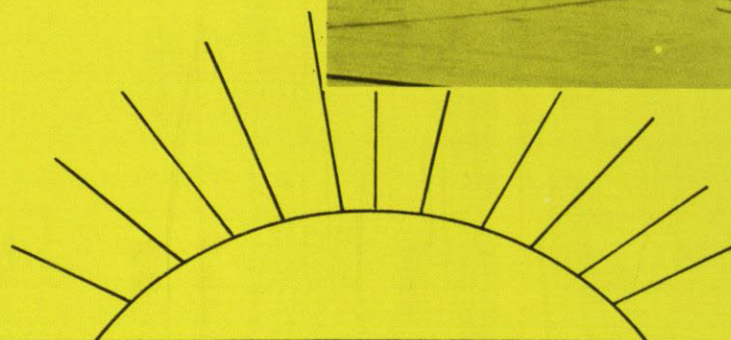
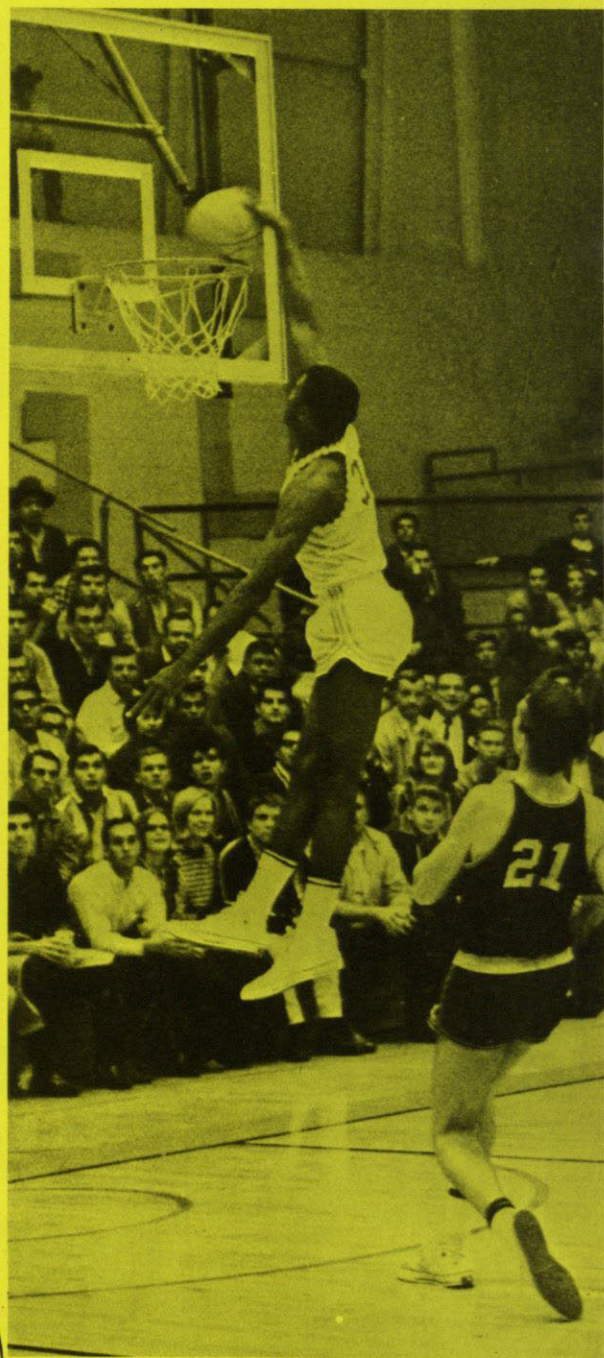
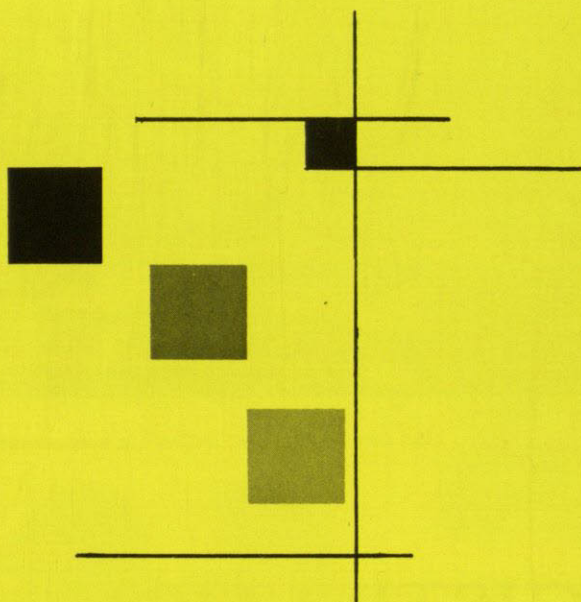

# CAMPUS LIFE





"To be very truthful, I'm sick to death of banquets . . ."

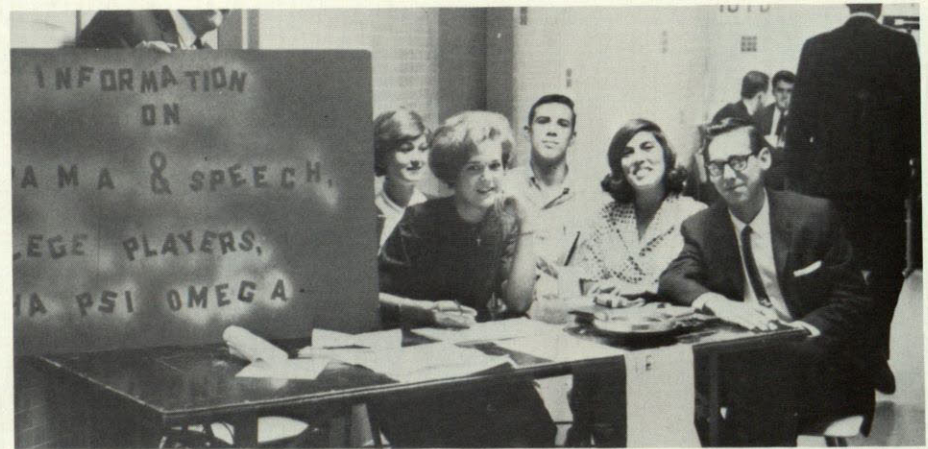
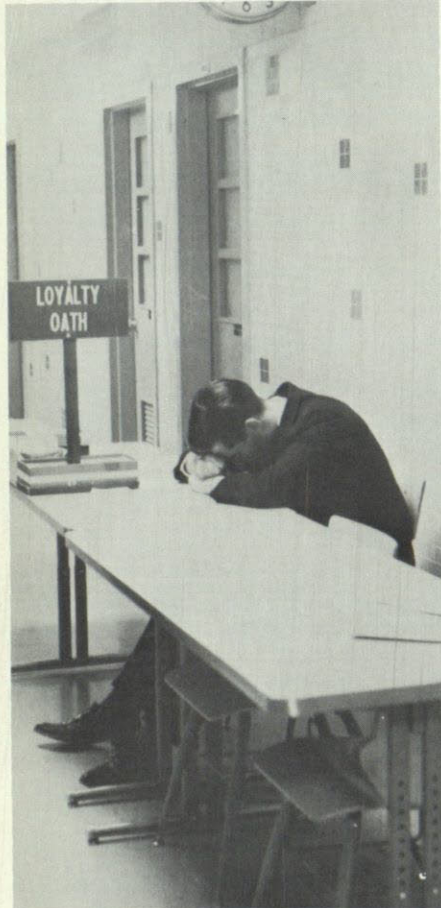

And then we find the "smilers" in kooks corner

## REGISTRATION

"... I'm loyal, you're loyal, he's loyal . . . Is everybody loyal? . . . Just once I'd like to spot a commie . . . just once!!!"



"'Name' . . . Er, Ah . . . Happy Birthday dear Clara . . . Yes, Clara Cluts . . ."



"Yes, everything is closed . . . C-L-O-S-E-D . . . and that's the way The Tortilla topples."



"Let me see . . . 'Born' . . . yes, I suppose so . . ."



# REGISTRATION

"... and these shots were from the first few hours."



Registration often gets to be a bit much for everyone . . .



"Get within ten feet of him, Bertha, and I'll pull every blond hair out by their black roots."



"Look out Juarez, the Tippling Trio is back in town . . . hic . . ."

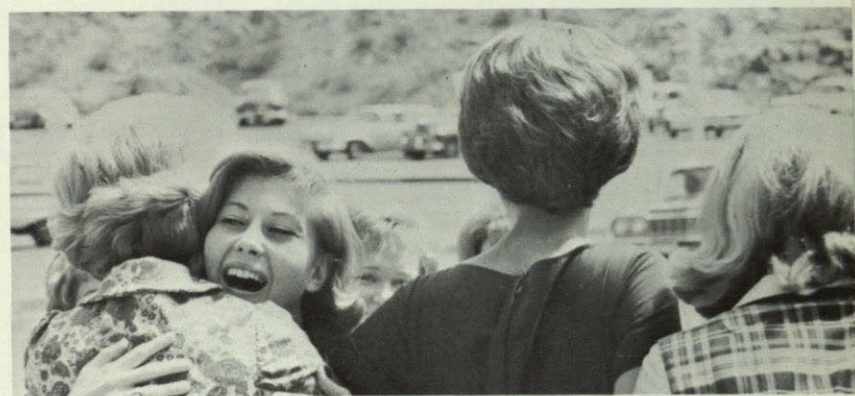

"Sure, it's great to see you, but you've got to give up wrestling, Sappho honey."

## and RUSH

Will the real Christine Jorgensen please stand up?



"The harder you clap, girls, the more he takes off."





Laura supervises the painting of the "M" en.

A prerequisite course has always been "advanced hog slopping."



## "M" DAY



It's a shame to shampoo without Tame.



"Fellas, I've heard of working for peanuts . . . but beans?"

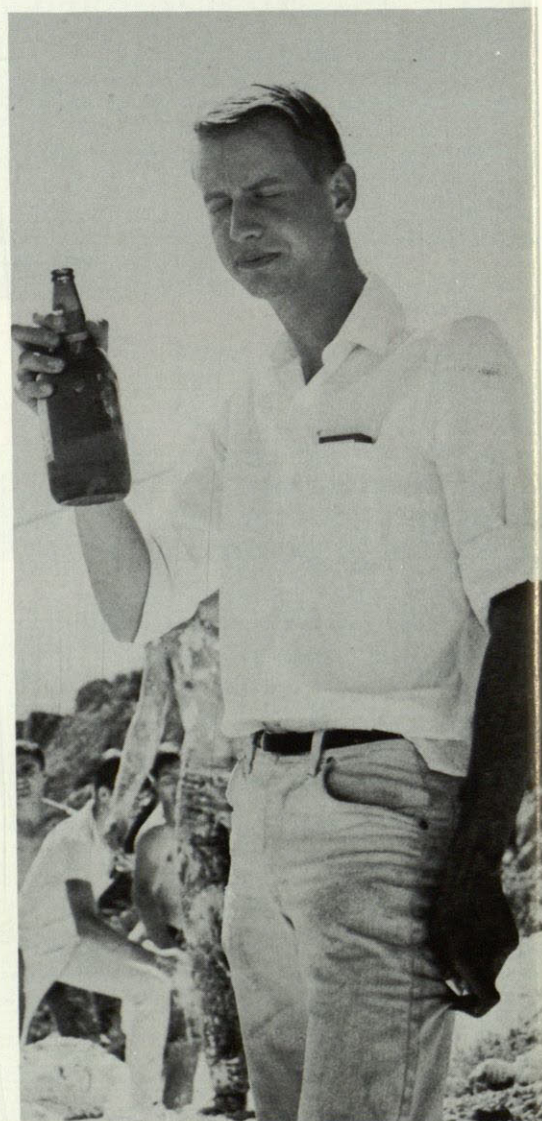

A soothing sip of domestic soda generally intensifies the desire to work.



# "M" DAY FOR SOME



"Alright . . . what idiot taped the dynamite to the cow's udder?"



Some Girls can't even draw a straight line  
... or handle a phony one.



She often pauses to pose

## CLASSES FOR OTHERS



The TW campus abounds with a wide assortment of cans

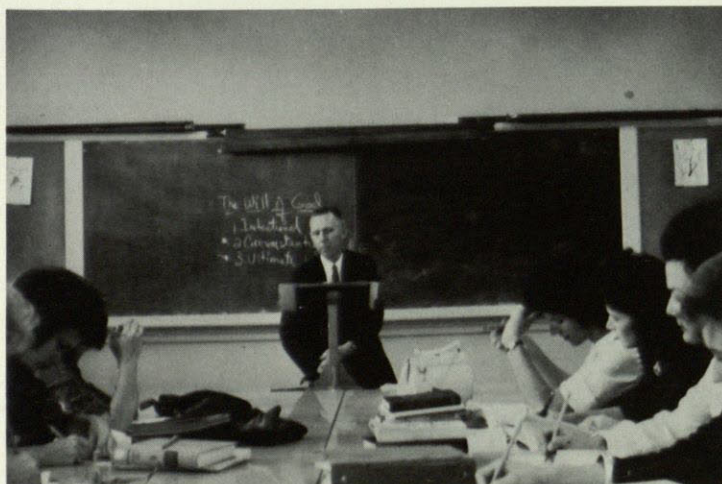

Profs. frequently write their objectives on the board.

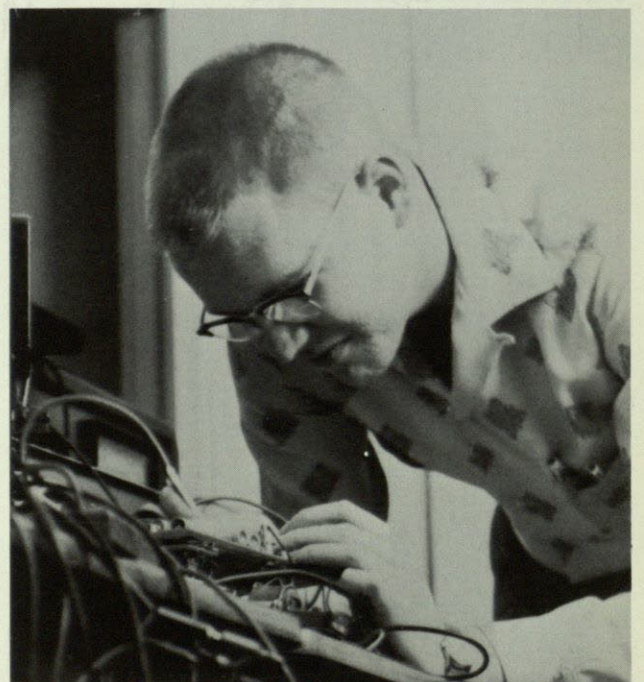

"And when he turns the ignition key . . . *varoom* . . . no more  
Sat. classes:



"If you promise not tell anyone . . . it's a copy of a discarded cezenne."

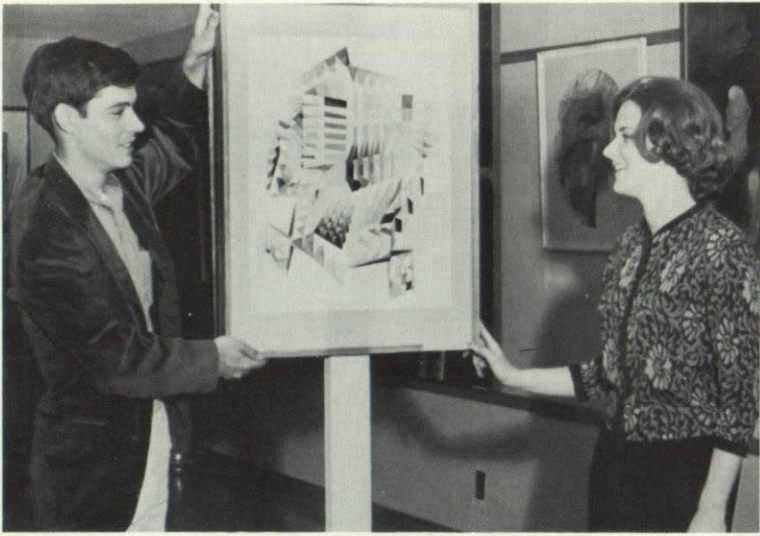

"It's actually a hybrid style . . . a combination of "op", "pop" and 743 old toothpicks."

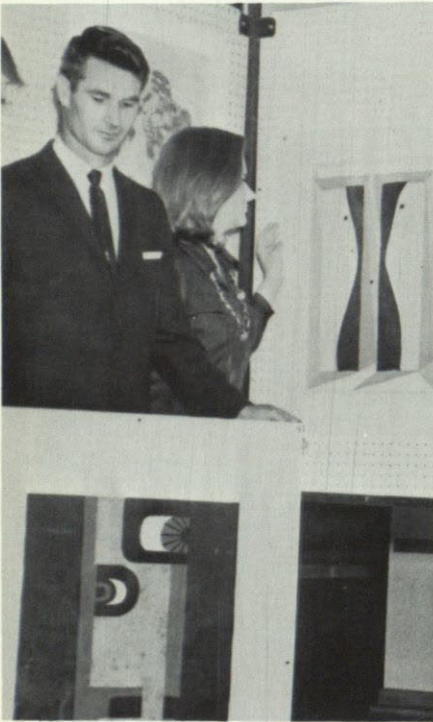
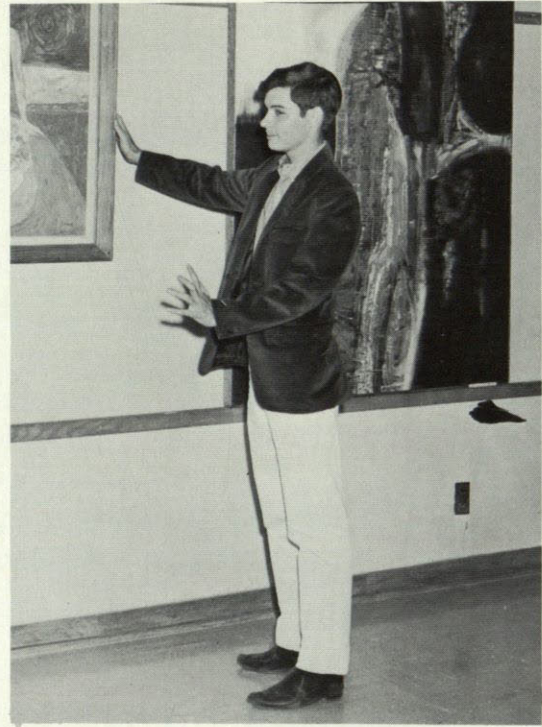

"I call it 'A Bloodshot Morning VIA Carta Blanca' "



"But you've got to make a choice. It's either Igor or me!"



ART and

'It could kill me . . . but, man, what a way to go.'

FAVORITE  
ELECTIONS



"We like to think of it as being in memory of all students who looked and felt just this way around Finals."



Well, it certainly isn't the playmate of the month!



"But it's not a sit-in, sir . . . He claims he's from India."

"... So, I hacked a path through a wall of human flesh . . . dragging a canoe behind me . . ."

## DRAMA

"Thay, fella, got a thigarette?"





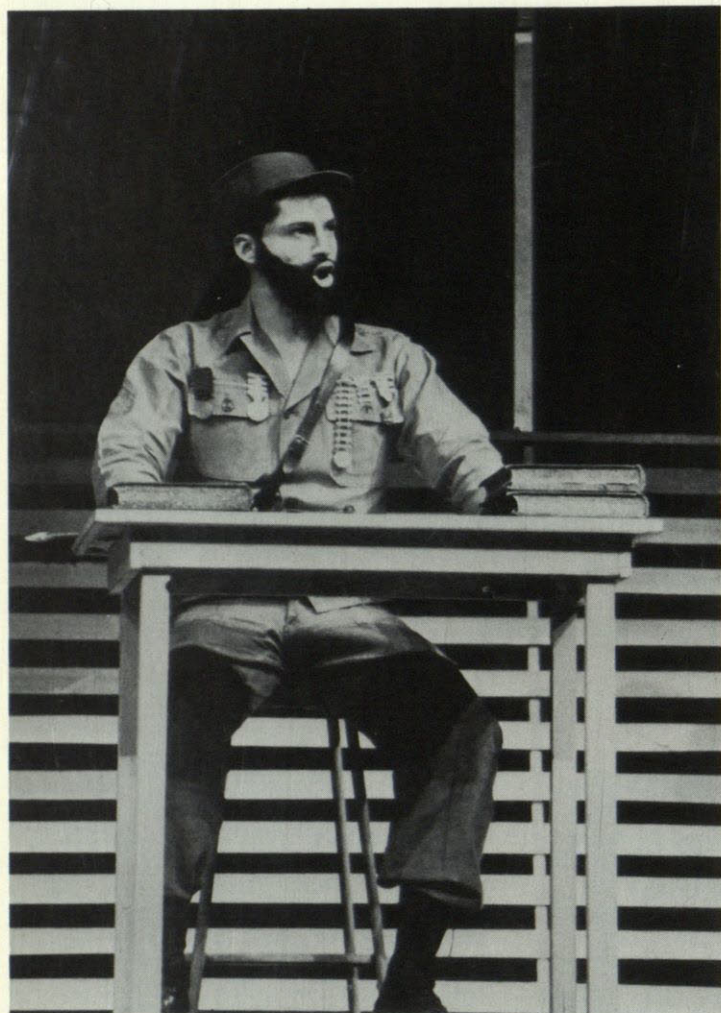

"Even if Cuba does need maney, I will not do a yanqui shaving cream commercial."

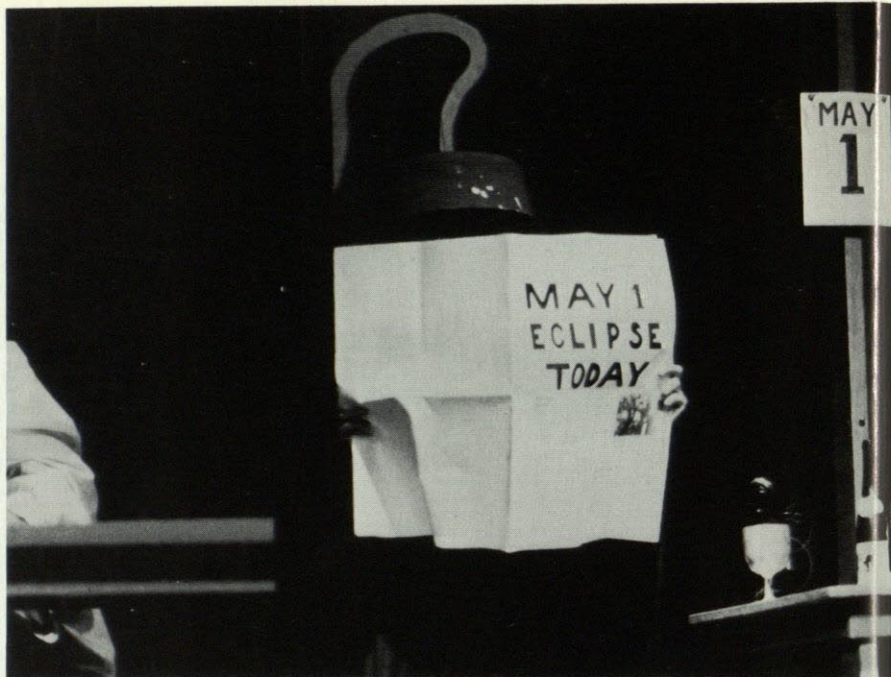

As always, *The Prospector* scoops all news media.



"Is it loop one, purl one or the other way around?"

## "PANTAGLEIZE"



Don't look now buddy, but somebody stole your ruby.



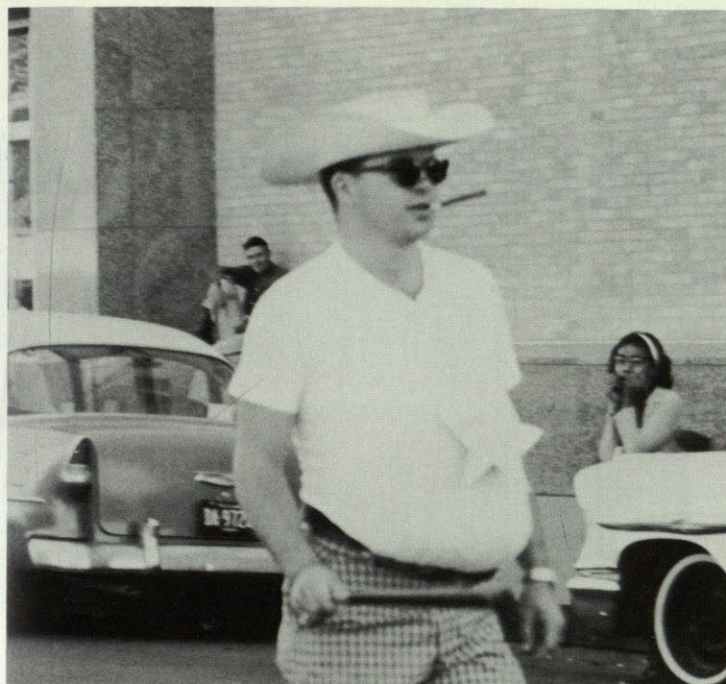

The Chief of Police makes an inspection tour.

# HOMECOMING



"But I tell you Ethel, I feel something wet under me . . ."

"Whaddya mean, 'I got too much sun'?"



We wonder about the apparent increased interest in transvestism.





"I'll take three 8 x 10 glossies if they turn out, Craig."



"The Day of Homecoming always means smartly dressed co-eds . . . it also means Homecoming night . . ."



"So, we've come home . . . Then, what?"

## HOMEcomings ANTICS



Later that day, the victory seeking Greek sisters of Venus were attacked by Victorious Romin' Boys





"Well, it's either a girl, or a very hairy boy with strange dressing habits . . ."

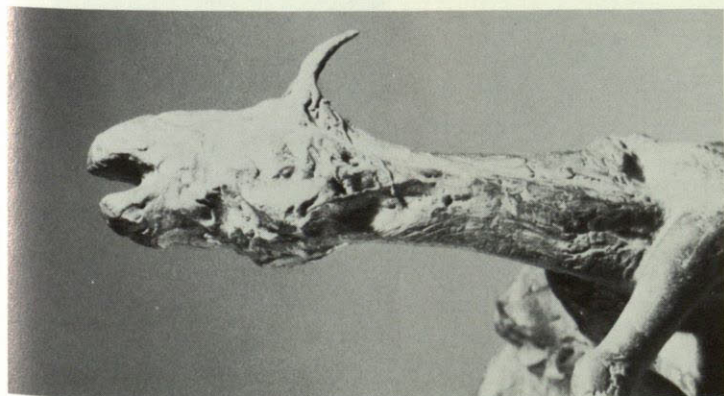

"Relax . . . it's only the annual attack of the horned engineers."

A smile means you're seeking acceptance—a stern face indicates you demand it.

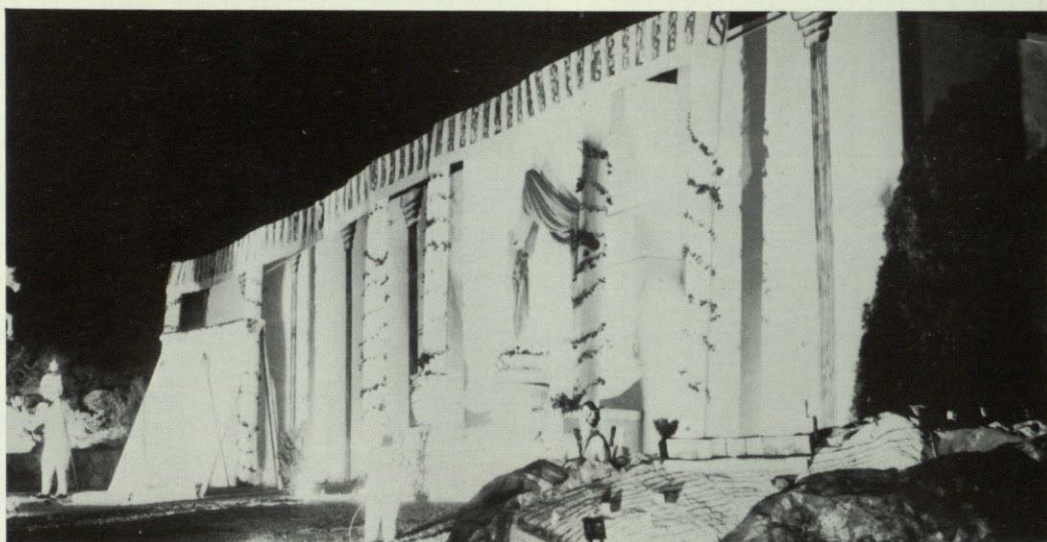

"Some Exterior Designers just don't know when to call it quits . . ."

## HOMECOMING



"Clara, you're sitting in the end zone."

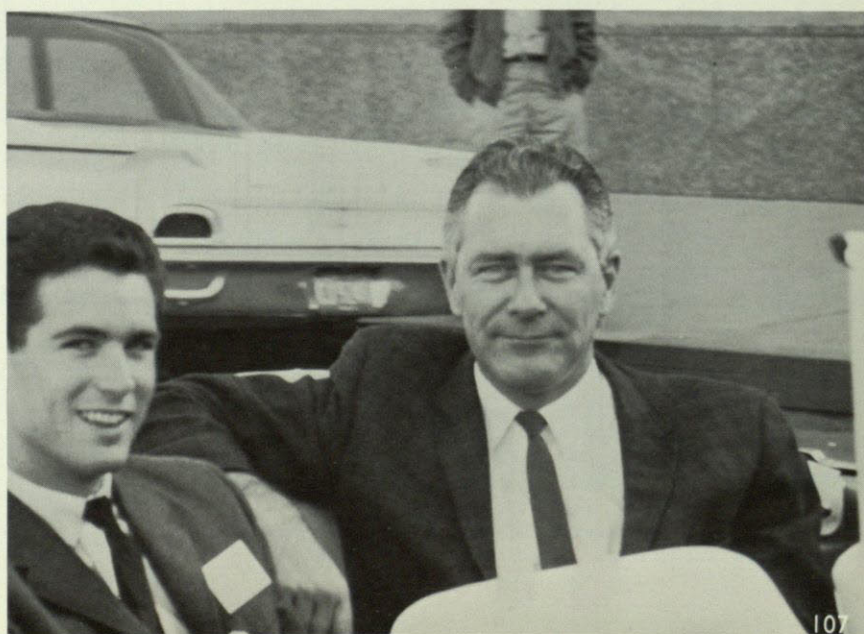





"The camera slipped on this one . . . sure it did . . ."



The caravan to the Lobby started early.



Note itchy-fingers at left.



"Stop shuddering Roger, it just *looks* like a military wedding."



Looks as if Ulcer-Avenue finally got to everyone.



"By golly coach, if you can make the line, I can walk it!"

#





"No it's not a reverse Lolita, I don't even know her . . ."



"Yes sir Mr. President . . . and later we're having a Texas Bar-B-Q in your honor . . . a local Republican."

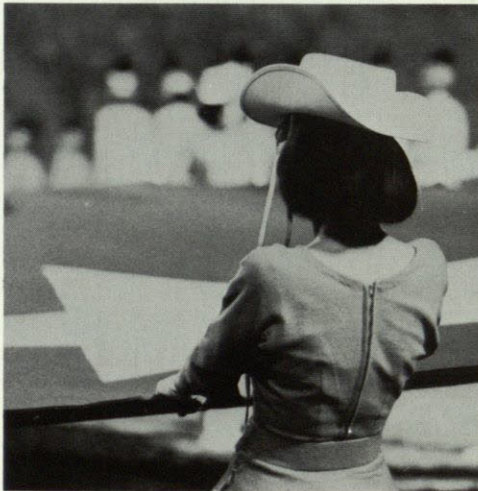

Unique at TW is the flat-chested girl with bangs that just don't stop.

## LBJ AND H<sub>2</sub>O VISIT AMIDST BOMB THREATS

"It may be an ominous sign Barry old boy, but 'he' is on the top right-hand corner of this page."



Bomb scares are becoming a TW tradition . . . Boom, boom, you all.





"I feel pretty, so damned pretty . . ."



In the dorm at night the girls generally let down their bleached tresses . . and faces.



"And after the awards . . . I will attempt to deliver a brief and totally unbelievable temperance lecture."



"Baritones, be baritones . . . this isn't The Vienna Boy's Choir."

## HALLOWEEN BEAUTY CONTEST SING SONG



"Tell the one about the travelling Bracero . . ."

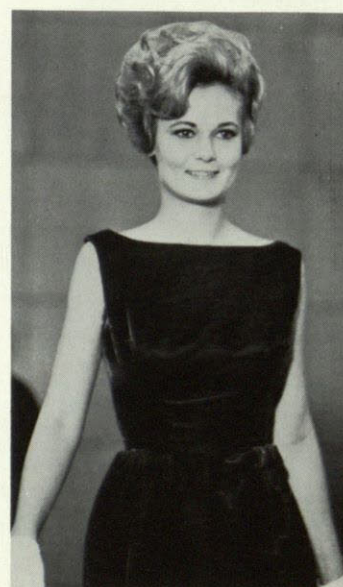

"Left, Right, Left, R . . ."



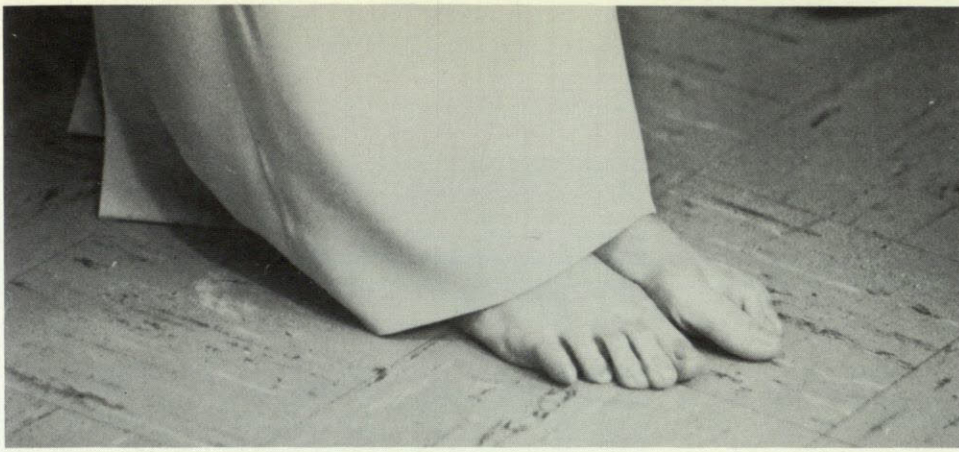

"If you think this is sexy, you ought to see my ankles."



"This outfit goes well with a hairy chest"

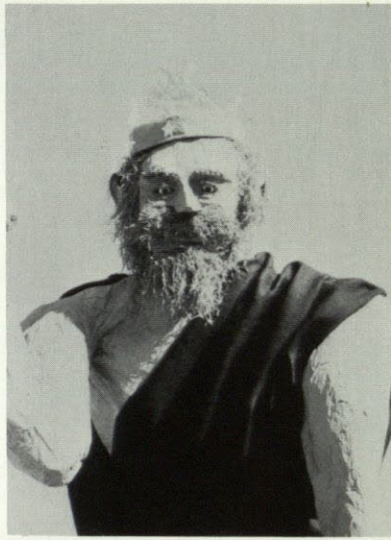

"Hand over my degree in Mining Engineering or else!"



"Yes, they're actually my own eyelashes."

"I'd like to smile for the judges but I don't have any teeth."

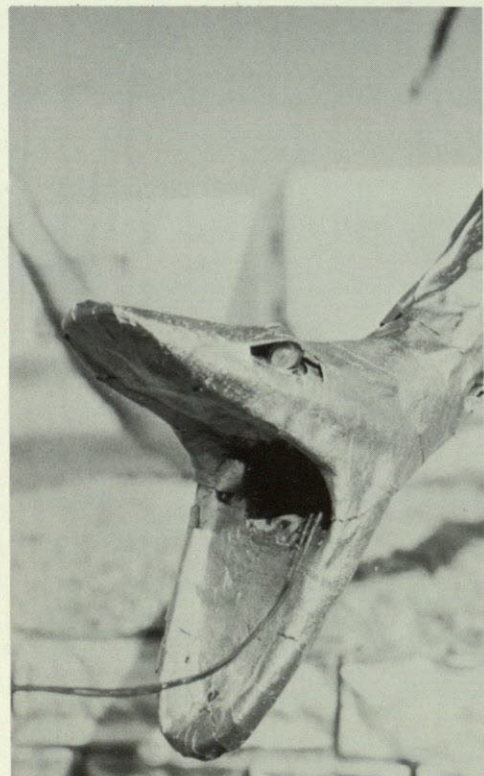

"Puff, the Magic Dragon, lives by the sea . . ."

# BEAUTY





"Minuet anyone?"

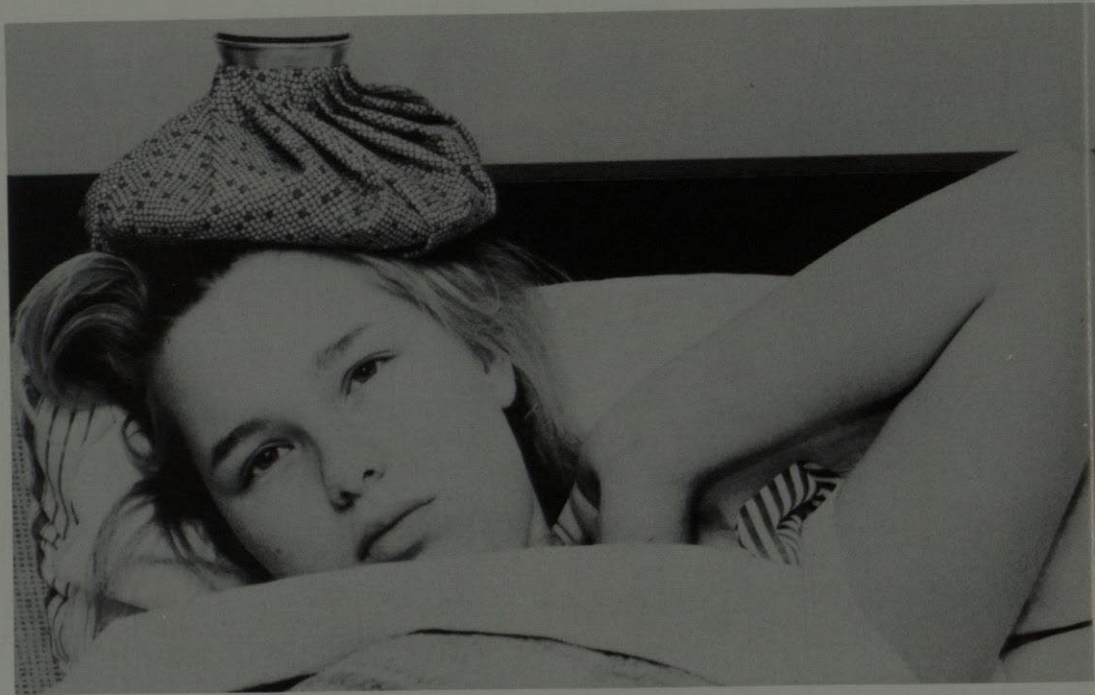

"I'm gonna wash that man right outa my hair . . ."



"Get me to the church on time."



"What a cold nose you have, my dear."



# NOTICE!

TO THIEVES, THUGS, FAKIRS  
AND BUNKO-STEERERS,

Among Whom Are

C. L. SONNICHSEN alias

"OFF WHEELER," SAW DUST, BILLY THE KID,  
Billy Mullin, Little Jack, The  
Cuter, Pock-Marked Kid, and  
about Twenty Others.

If Found within the Limits of this City  
after TEN O'CLOCK P. M. this Night,  
you will be Invited to attend a GRAND  
NECK-TIE PARTY.

The Expense of which will be borne by

100 Substantial Citizens.

Ghost Town, March 24th, 1868.



"Run thief, run."



"Mirror, mirror on the wall . . ."



# DRAMA ART

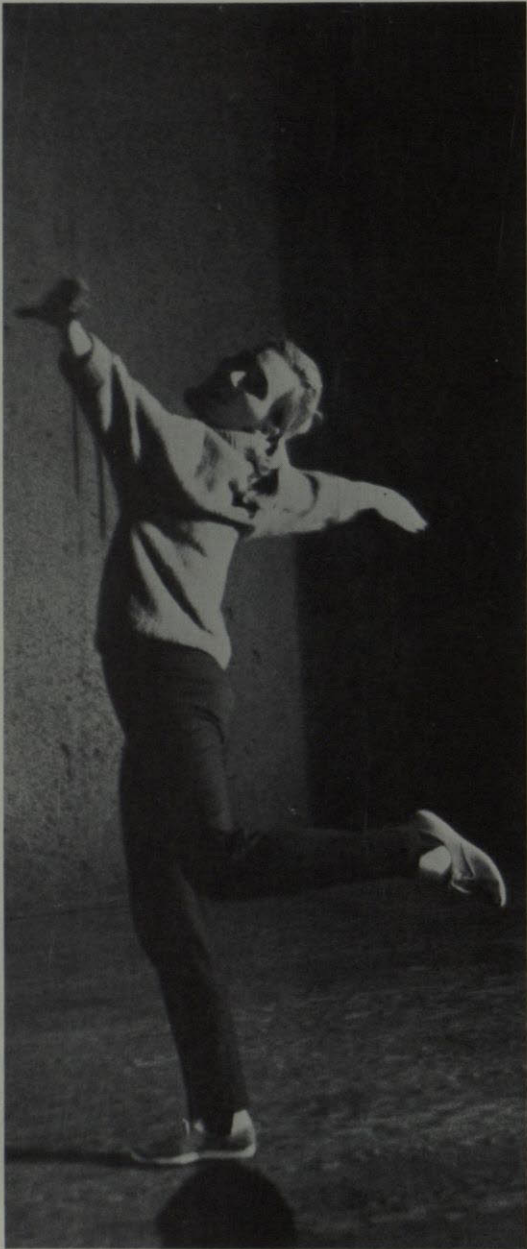

"Fly me to the moon."



"I forgot my dentures"



"We're fans of muscel plans"

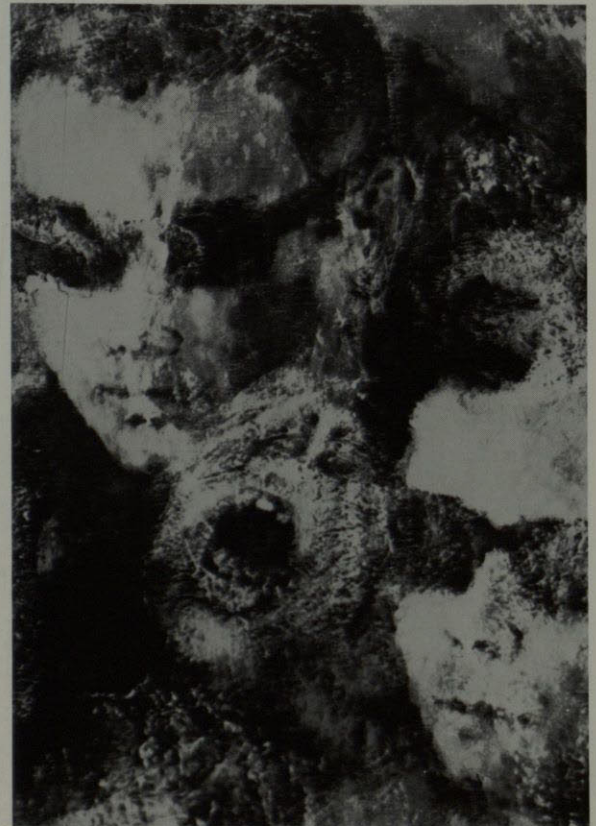

"Now, now son Moon Maid will return"





"Look! Up in the sky . . ."



Wanta learn how to Frug fellas?



Don't, Don't, Don't be a Litterbug.



"If paw had only told me about de birds and bees."

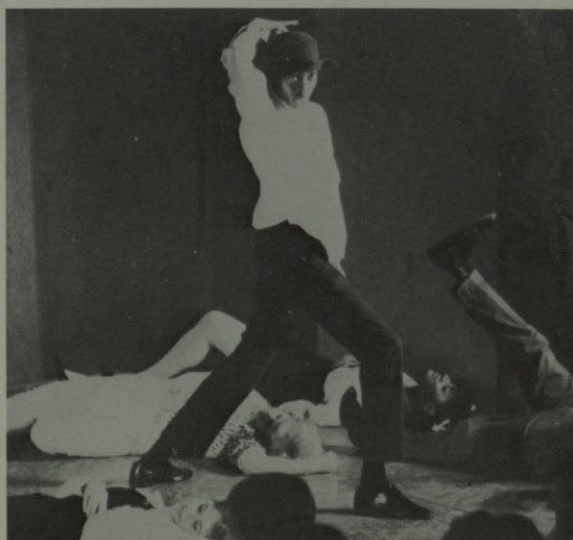

I didn't do it!





"Durned fast horse, I'd say . . ."

## A SPLASH



The figure in the vest in the center isn't a star—just an extrovert Faculty member.



"Hush, Hush, Sweet Charlotte . . ."



"Houses? . . . Well, you go down Stanton about 4 blocks and turn right at the first light . . ."



"It only hurts when I lisp, Doc!"



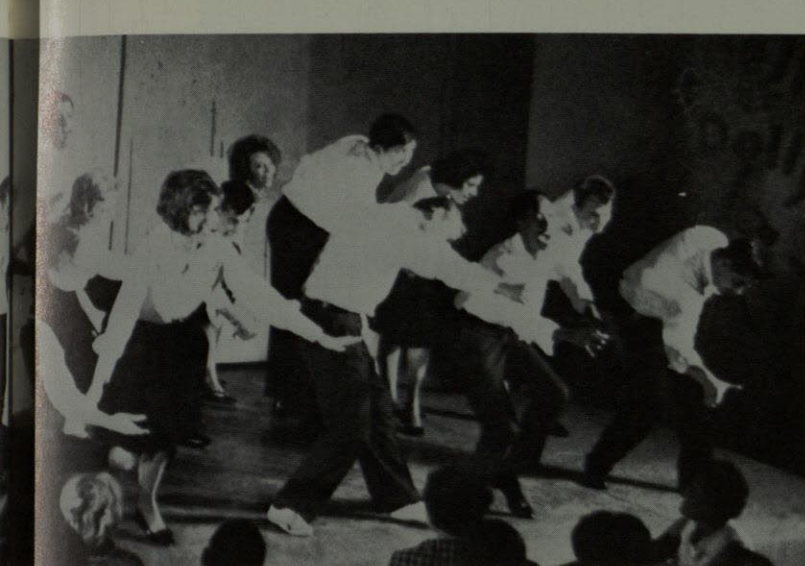

## OF BITTERS

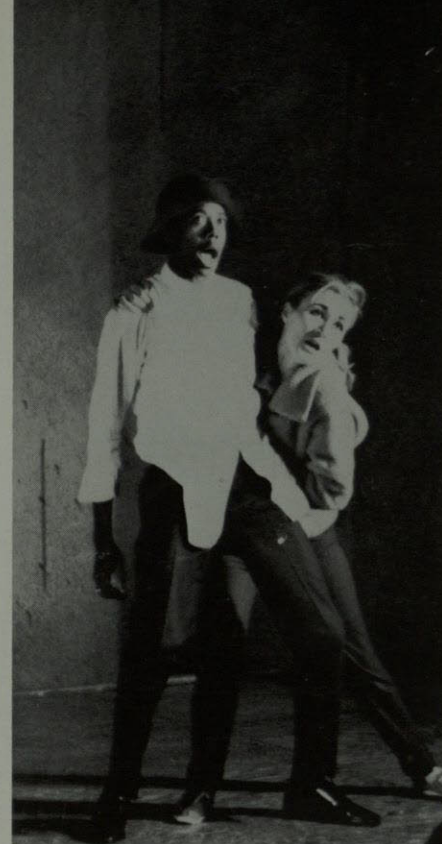

Two lost souls on the Highway to Selma.

"O. K. Lou, just stop barfing on the 1st row, that's all."

Pete took over when Bob Merrill didn't show . . .

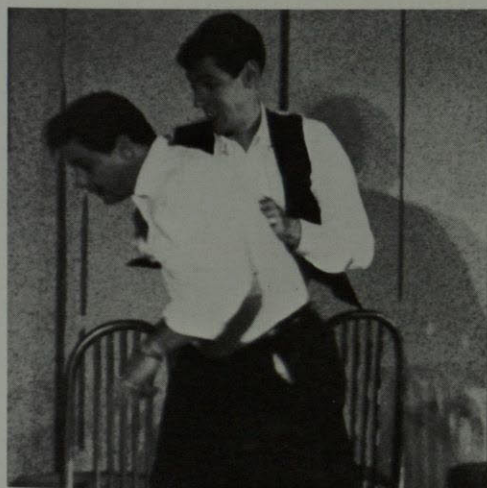

"But I *thought* I didn't believe in student-faculty fraternization."



"I tell you those Apaches really know how to hold a grudge,"



Max says "grace" over a typical dorm meal.





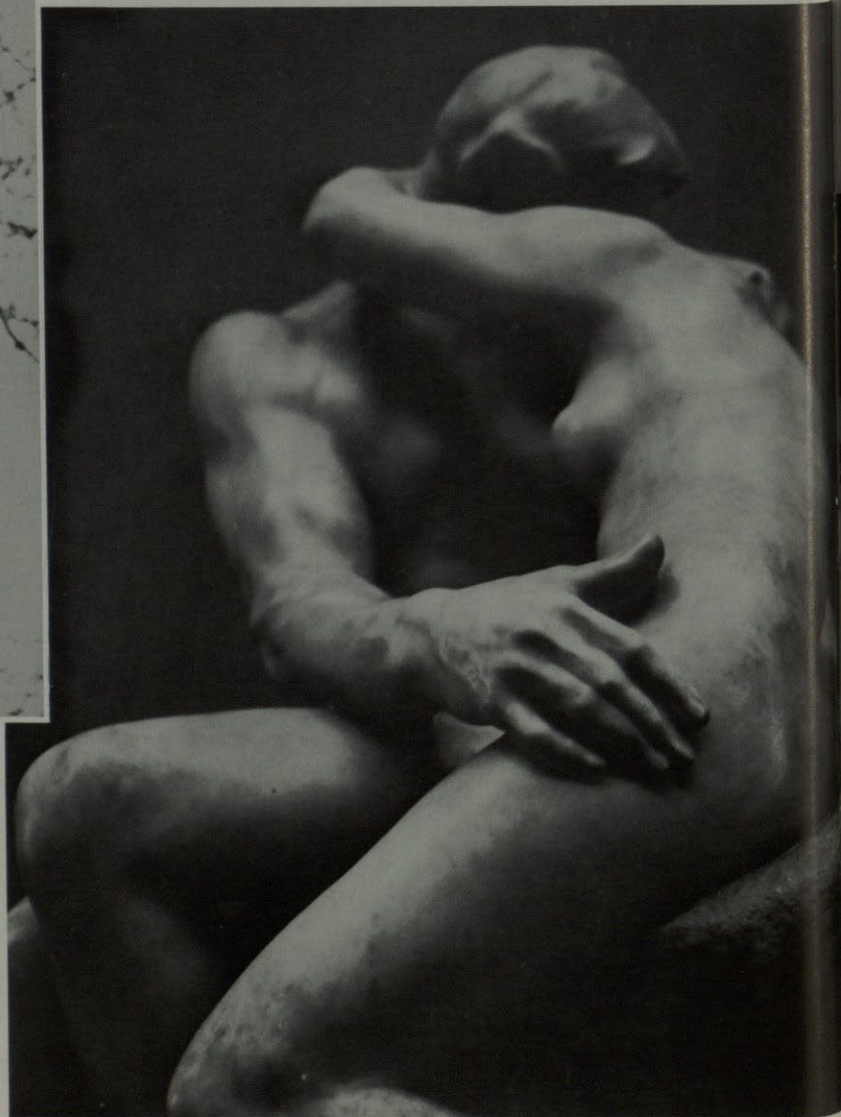
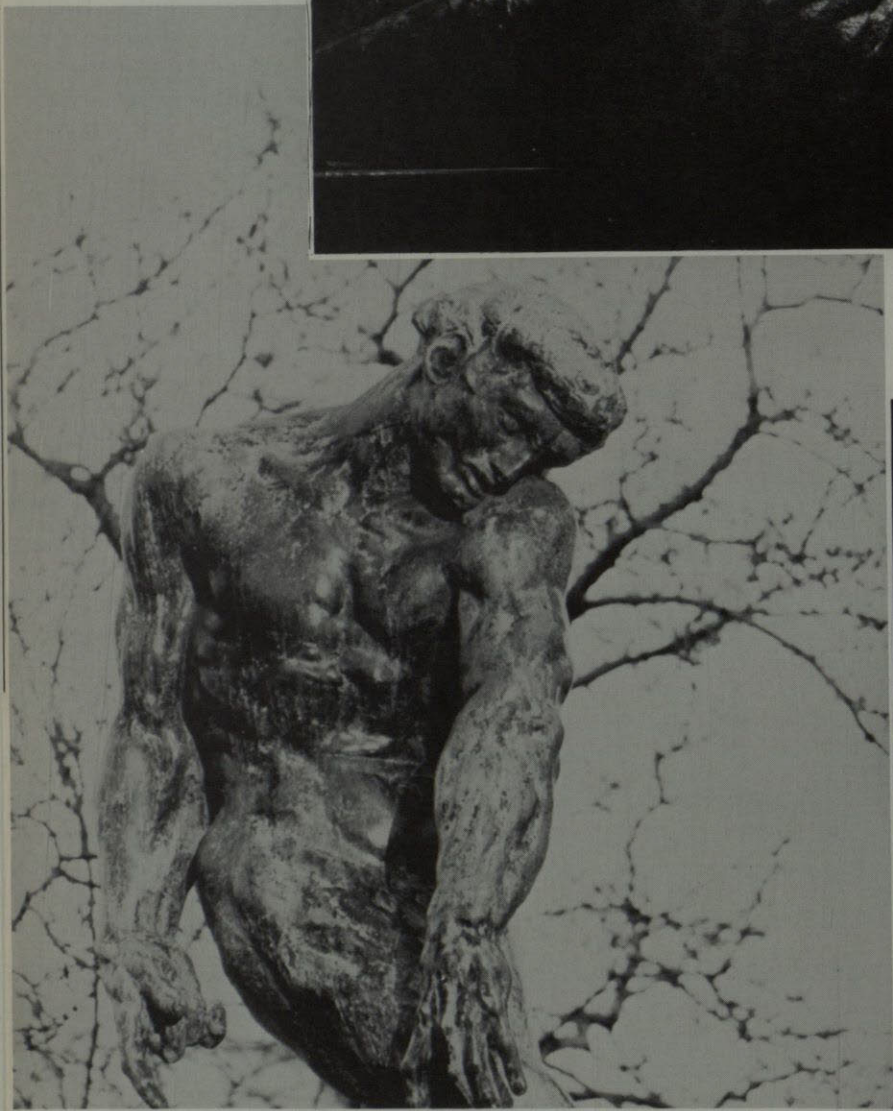

ART



# BEAUTY CONTEST FINALS



"Smile Sarah, I think I see Alan Funt behind the potted palm"



Finalist answers crucial question. Figure at left was not an entry.



"Always a bridesmaid—never a bride, my foot!"



"She's such a lovely person, but if she gets it I'll scratch her eyes out!"



You'd never guess he edited this "rag", would you?



Photographer catches Candy Cline flashing her Maclean's smile.



"Did Katy Winters ever tell you about the new secret?"



# SPORTS?

"Feet together, back straight, elbow locked, wrist bent,—and push!"



"Next time I'd better use medium starch"

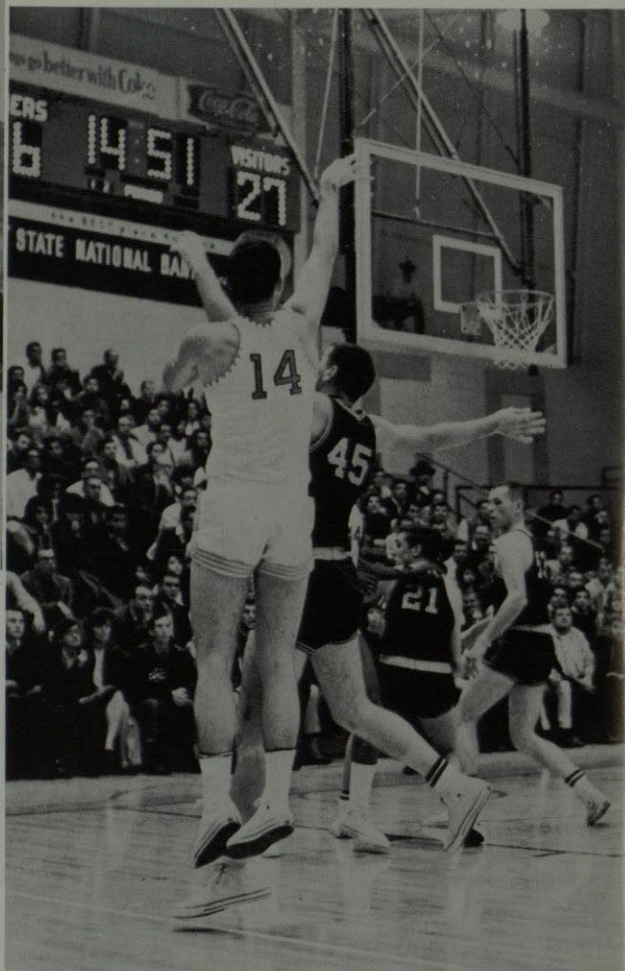

"Let's see if they can block this shot"

Looks, talent, money—how could she help it, fellas?





Why aren't they ever  
any older?

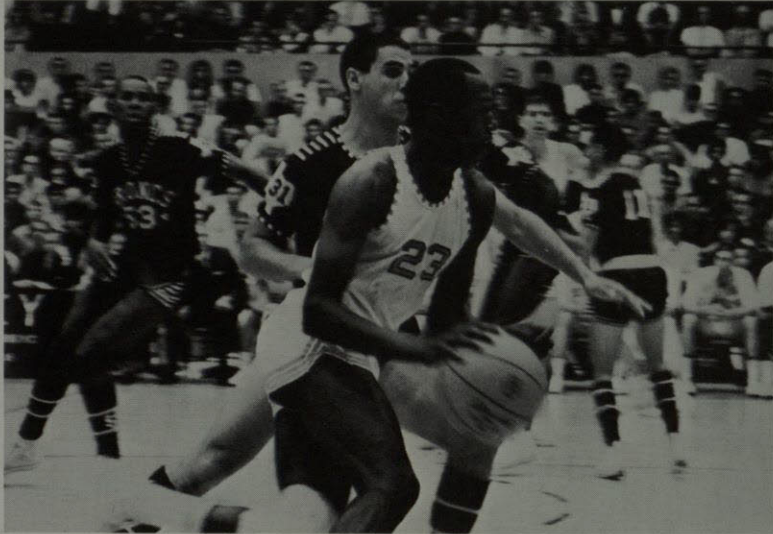

Pardon my dust, but I believe you're in my way.

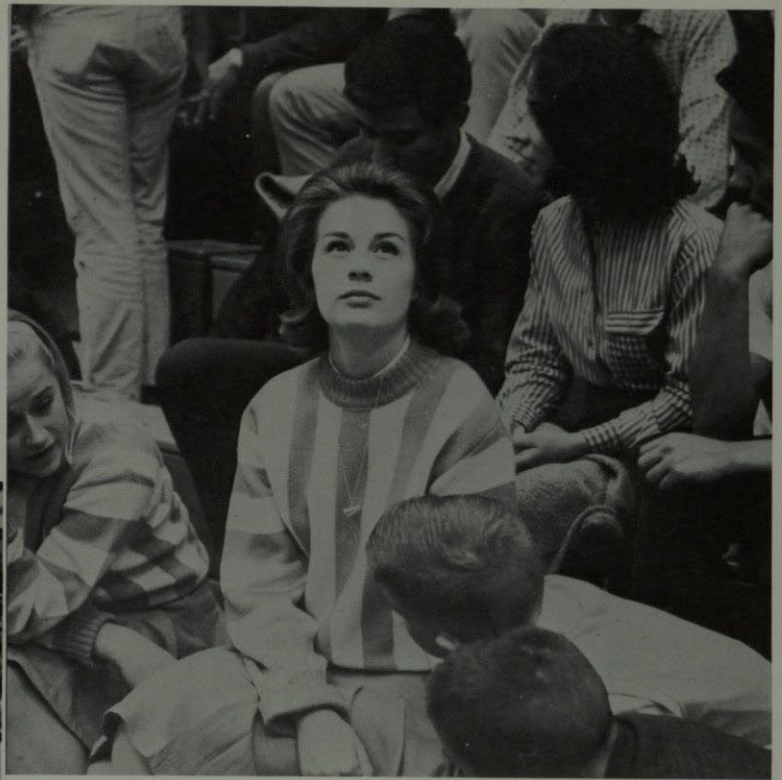

## BASKETBALL



Notice the style, fellas—my minor is in Ballet.

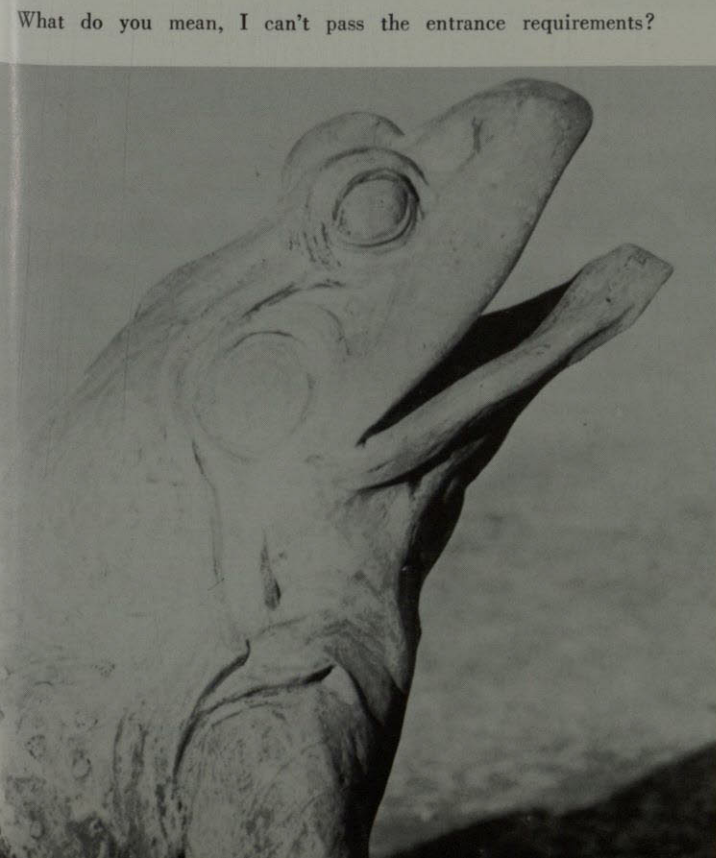



# BAND GOLDDIGGERS “CELEBS”

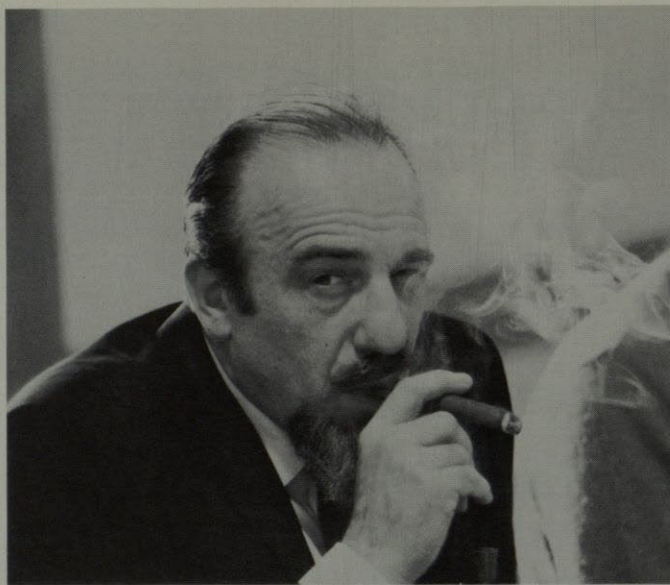

Mitch Miller contemplates offering a lady a Tiparillo



Then there was the day the TWC Band made a wrong turn during half time



Since this photo, the Science Dept. has ceased its extensive experimentation with fishworms





This Party is by no means dull . . . it's just early.



Aluminum tails have become prevalent as of late . . .

## MARDI GRAS



The Rice Krispy duo.  
"Crackles" in the johnnie.



The young lady at left has either been to D. C.'s Cherry Blossom Festival or has a very scaly scalp.



The clown is real, only the people are cardboard.  
A sign of our times?

Geisha or a Flapper, girls the world over love hooch!



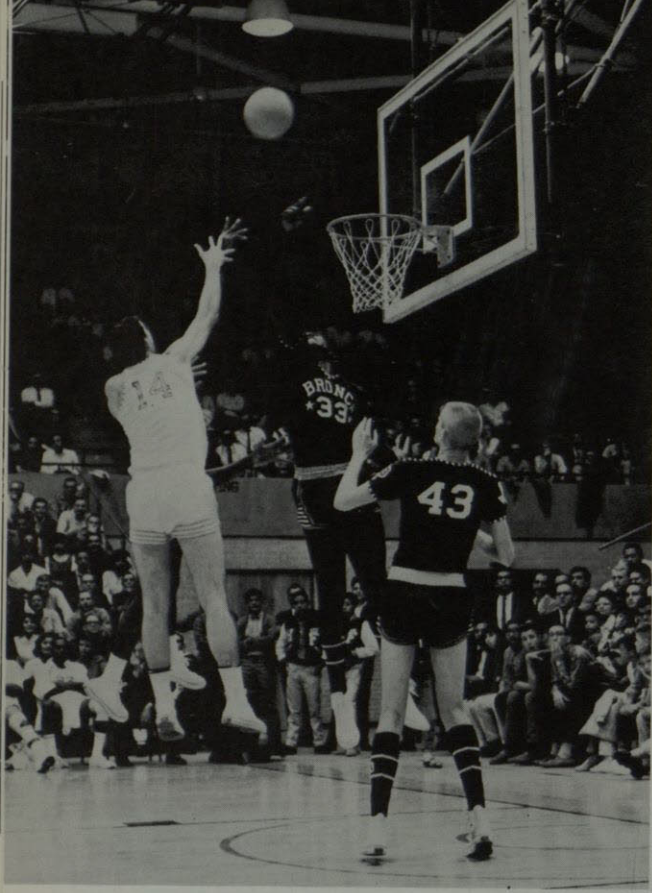

The secret of TW's success is quadrupeds such as number fourteen

## BASKETBALL

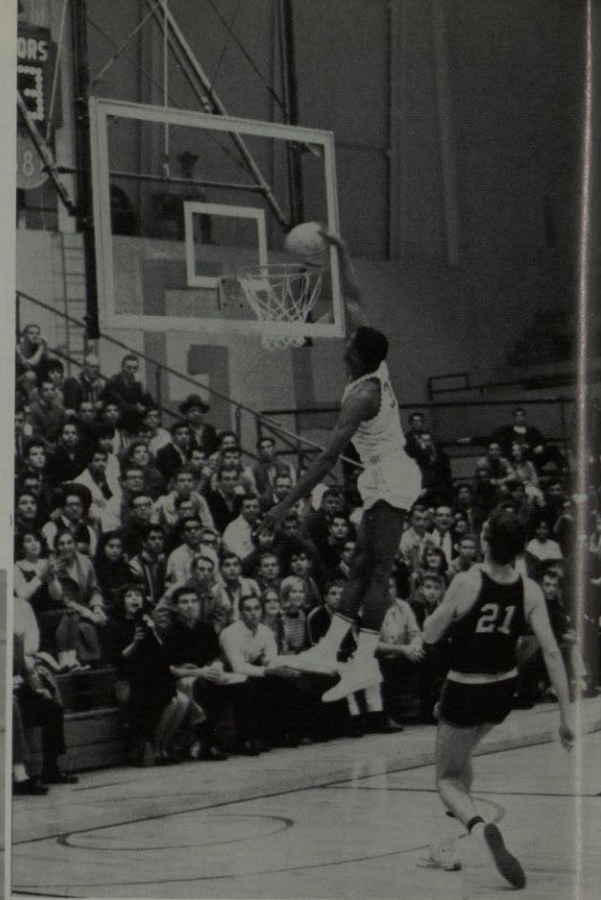

A good swift kick from #21 aids TW cager to sink two points

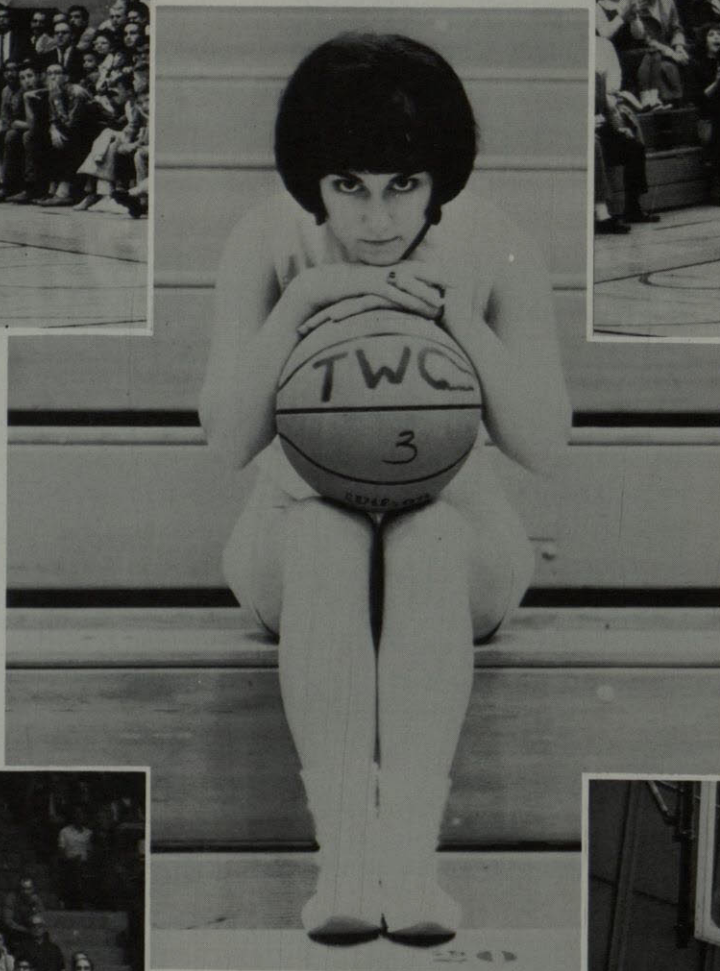

While a penny for her thoughts might not make you rich, they could prove stimulating

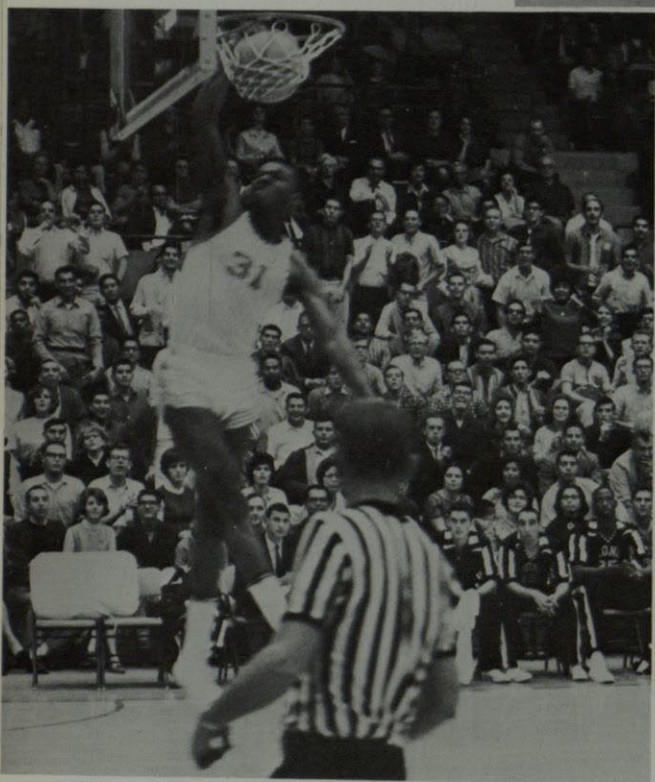

Ever feel stupid when your hand got caught in the net?

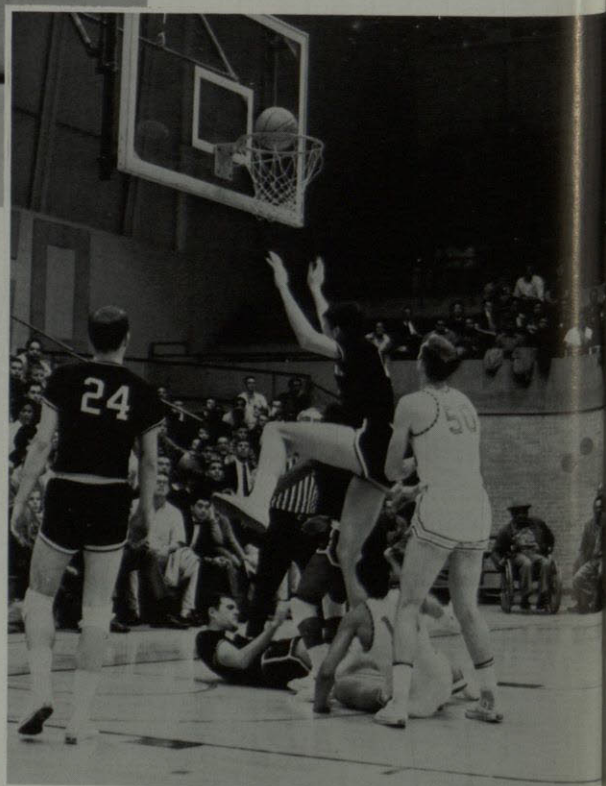

Energetic athletes playfully stomp each other for the sake of scoring





Faculty member asks to leave the room

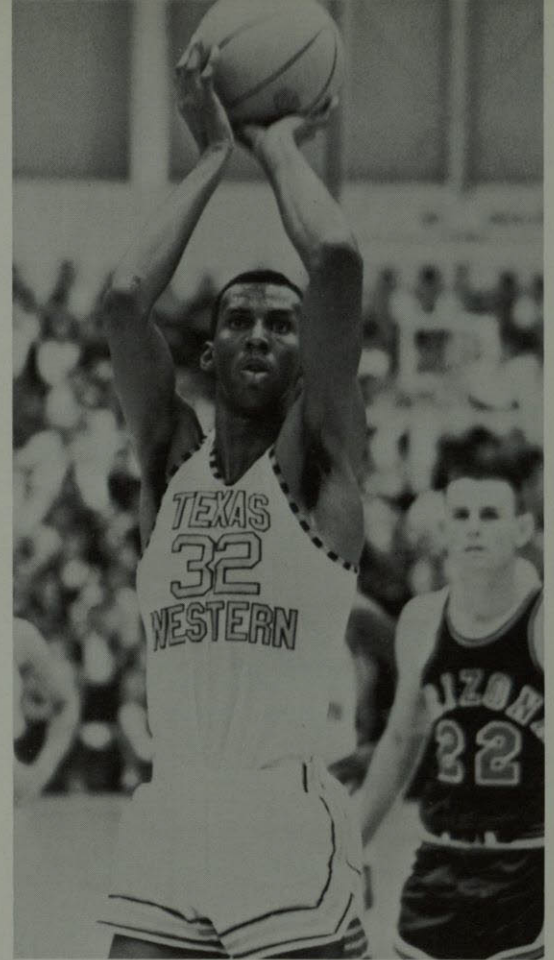

Arizona cager regrets forgetting his ladder



Meetings of the faculty are constantly vibrant and enervating



No comment



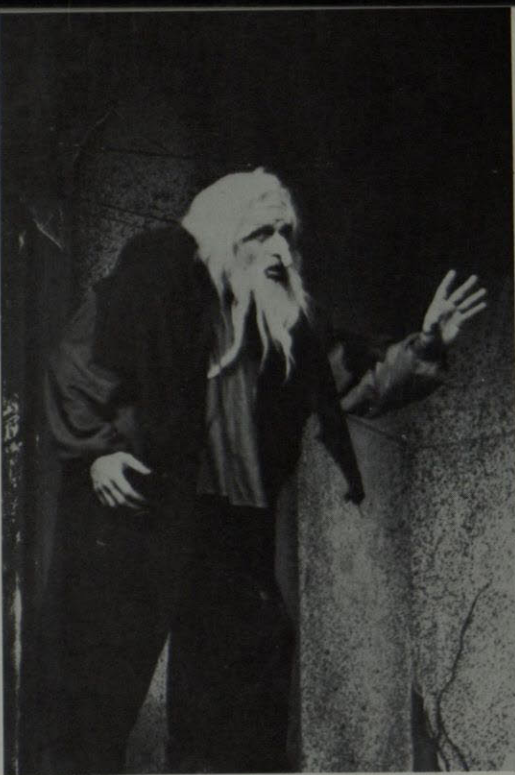

Rip Reynolds plays a dirty old man

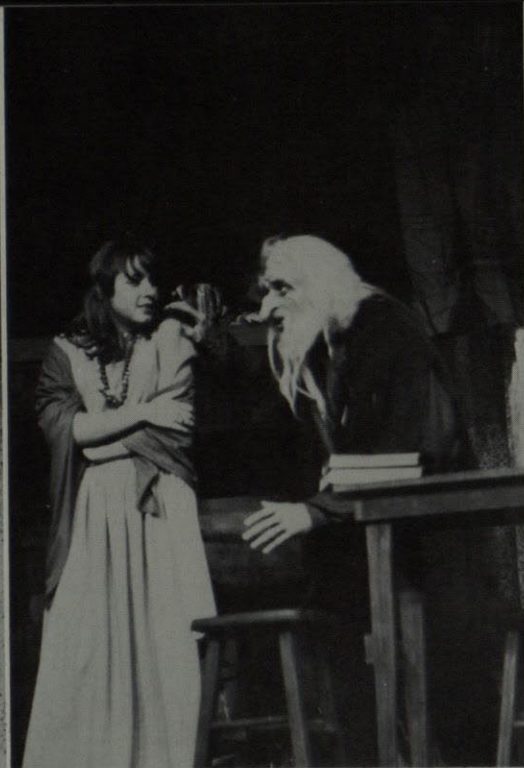

Rip Reynolds verifies the first caption



Director Bill Gourd plays a dirty young man.



Two young *Oliver* cast members relax with a friendly game of mumble-peg.



A pushy domestic demands higher wages

# OLIVER TWIST

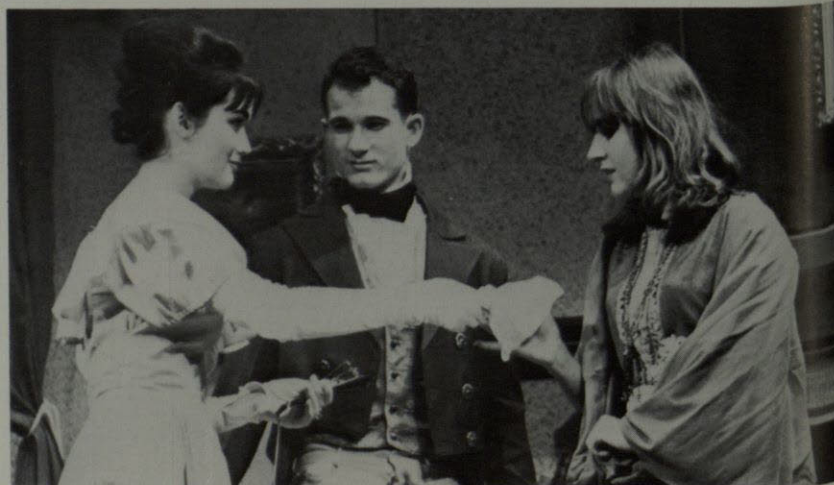

"Does She; or doesn't She?"





Nelson Sanders "mugs" from up-stage center



"Lissun, kid, how'd you like an enlarged nostril?"

# OLIVER TWIST

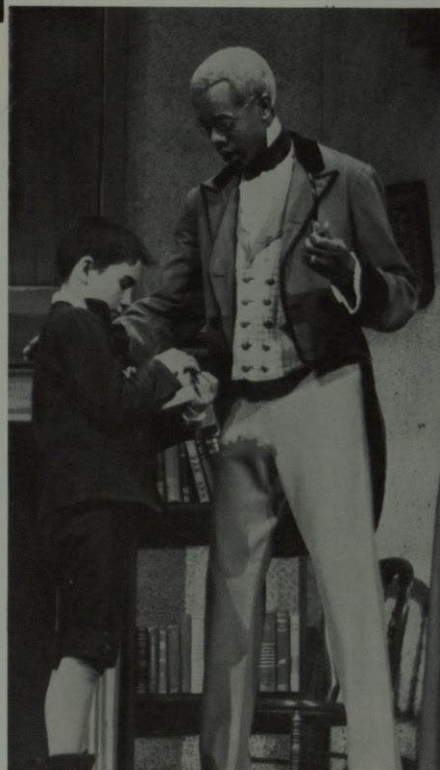

"I'm very sorry, but the Bobbsey twins must come before Henry Miller!"



"Yes, it's been the lap of luxury for me since I posed for Uncle Ben's Rice."



There are triangles, then there are triangles.

"Is that so? Well, If I only felt 10 years younger, honey, you'd be, too old for me!"



"Chuck Miller prepares to mount his horse in a highly unorthodox fashion."



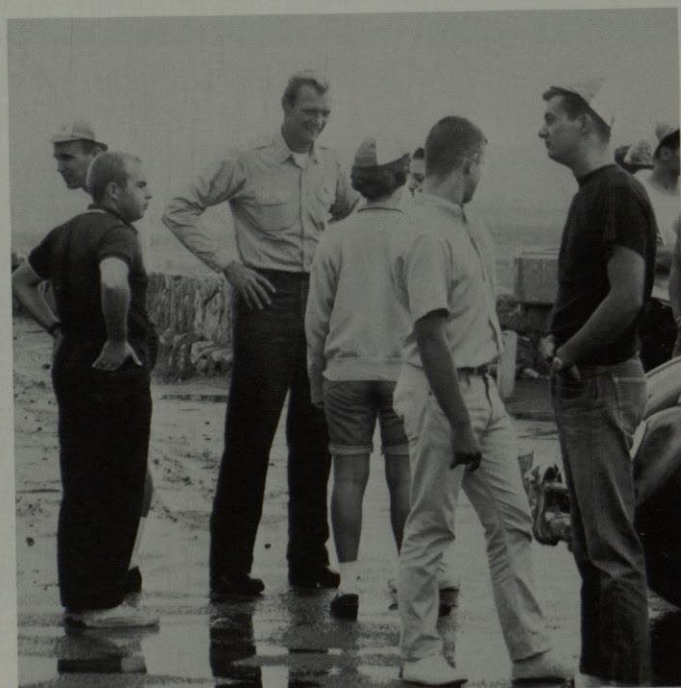

Faces always make unusual photographic studies. They vary in expression, mood and degrees, contemplation...but generally allow the observer no insight into the secrets they hold. Perhaps, it's just as well!!!!







"His neck is broken, I just know it...!"

Some people seek solitude for study, but this seems a bit much!

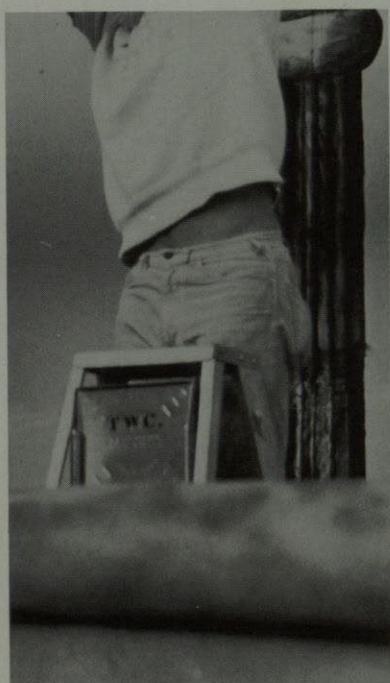

Some girls might want to enter Flow-sheet's "Place the Navel Contest."



Patty, Maxine, Laverne, and Zelda.

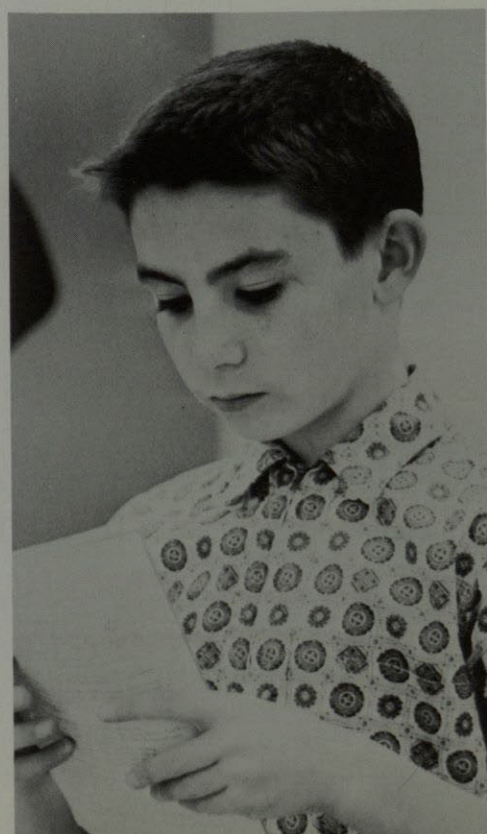

"I've almost memorized the lines, but I wonder if Brandon de Wilde started this way."

"Intelligent meditation is the mark of a good student." Bill is one of many persons who vainly try to prove our profound statement.

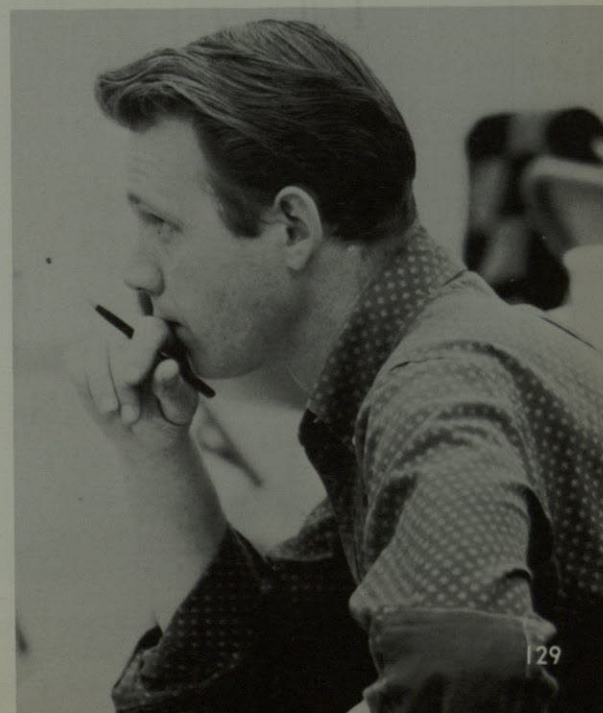





The "brothers" of Sigma Alpha Epsilon cop third place by "going it in drag."

Tinfinger theme of Alpha Epsilon Phi skit features singer playing "Selma sufficient."



# V A R I E T Y S H O W



"... and furthermore, my name's not 'Butch!'"

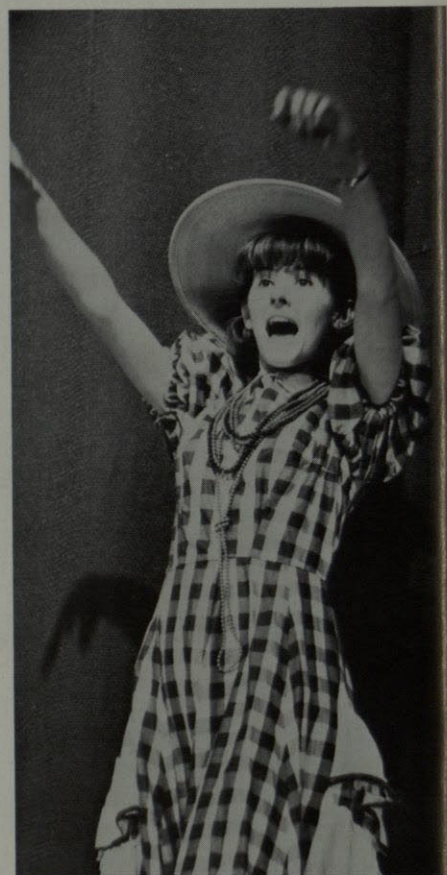

Miss Clara Cluts didn't go far in the beauty contest eliminations.



"I've heard Swiss doctors were good, but . . ."



At far right is newest innovation in textured hose.





Some of the shorter girls were determined to get in this shot.

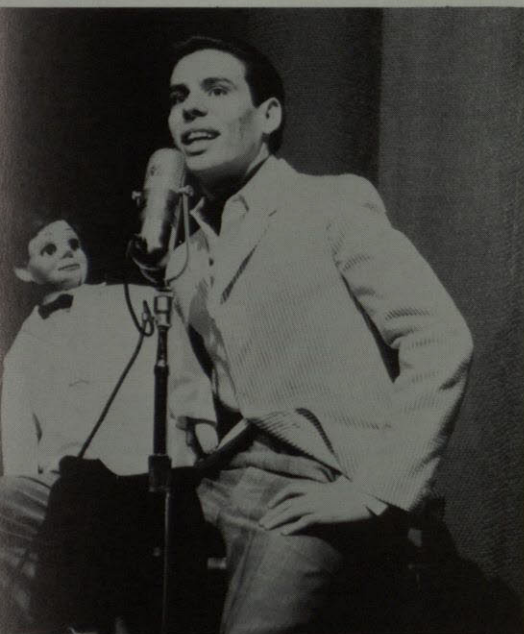

TW's smallest student manipulates the country's largest dummy.

## VARIETY SHOW



"Dosey-doe, nothing! Just keep off my feet, Stella!"



Tri-Delta sorority (2nd Place) illustrates to audience, "The Wonderful World of Fairies." Some patrons lisped in agreement.



The very last of the Red Hot Mama's.

First place Chi Omega's rehearse. Harriet smiles while partner simultaneously shoots off her big mouth and big toe.





"Well after all, she did deserve the award."



"Sorry, you can't take it with you."



"The least you might have done is dress for the occasion."

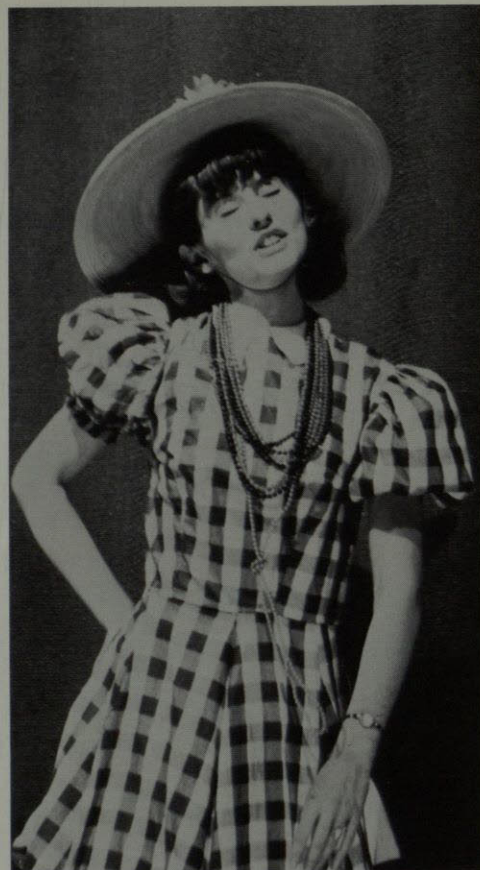

I don't normally dress like this, but I've got a big date tonight."



Does she or doesn't she—only Dr. Zorba knows for sure.



"C'mon, fellas—this is better than pushups."



Mrs. Smith smiles out of class, too.



Being asked to join isn't half the fun as being stared at.

This was the day that was, and the people that weren't.



I'm twice as strong as she is.



Being a member of a women's Honorary doesn't really chain you down, does it?

Well, I have to do something to keep from being bored.



Who'll start the bidding at a quarter?

# HONORS





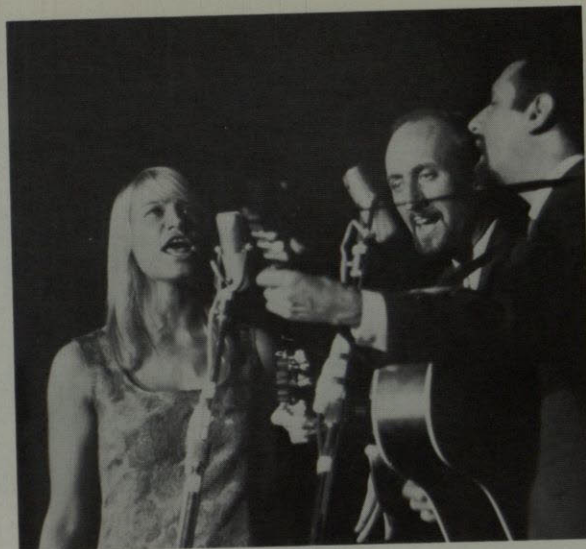

## PETER

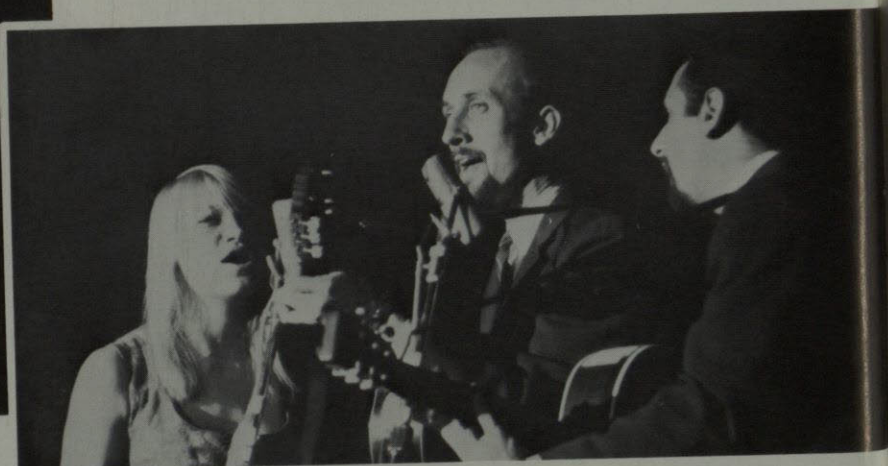

## PAUL

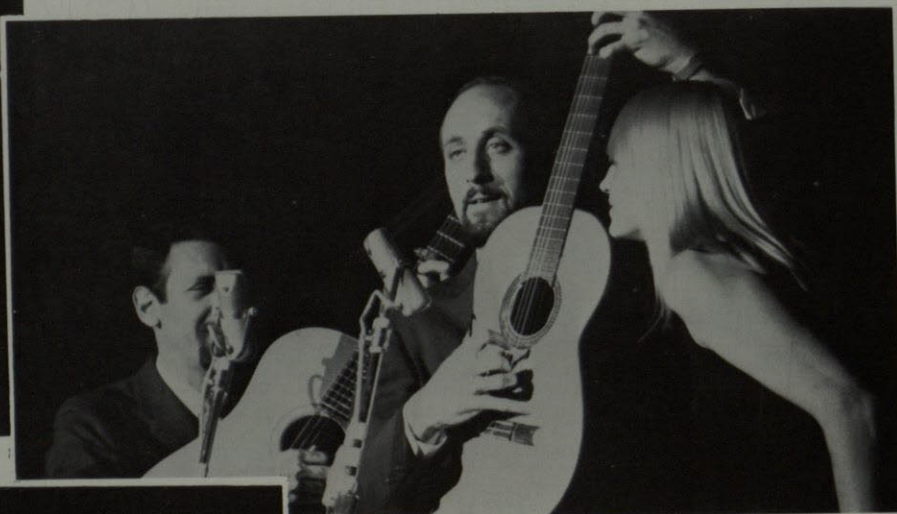
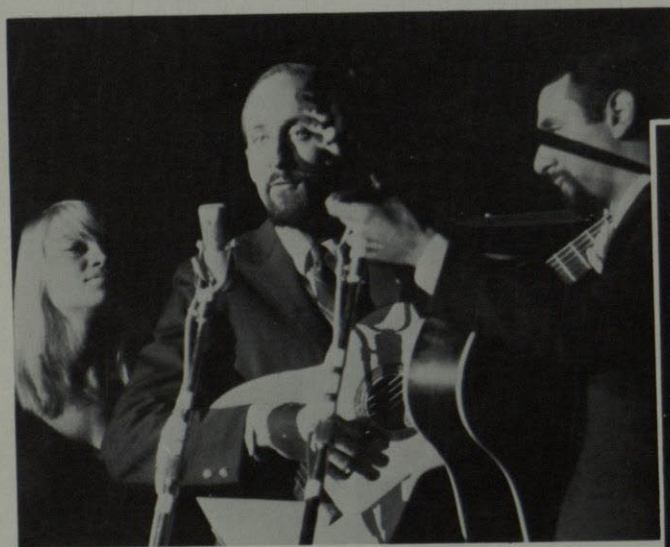

"Actually, there's this *magic dragon* backstage who writes all our lyrics for us."





Here is a mathematical phenomenon—the fourth member of a trio.

"I just won't sing if you won't lower the microphones."

## AND MARY



"Remember—not one autograph."



"I'm not laughing—I'm crying because my finger is caught in the strings."

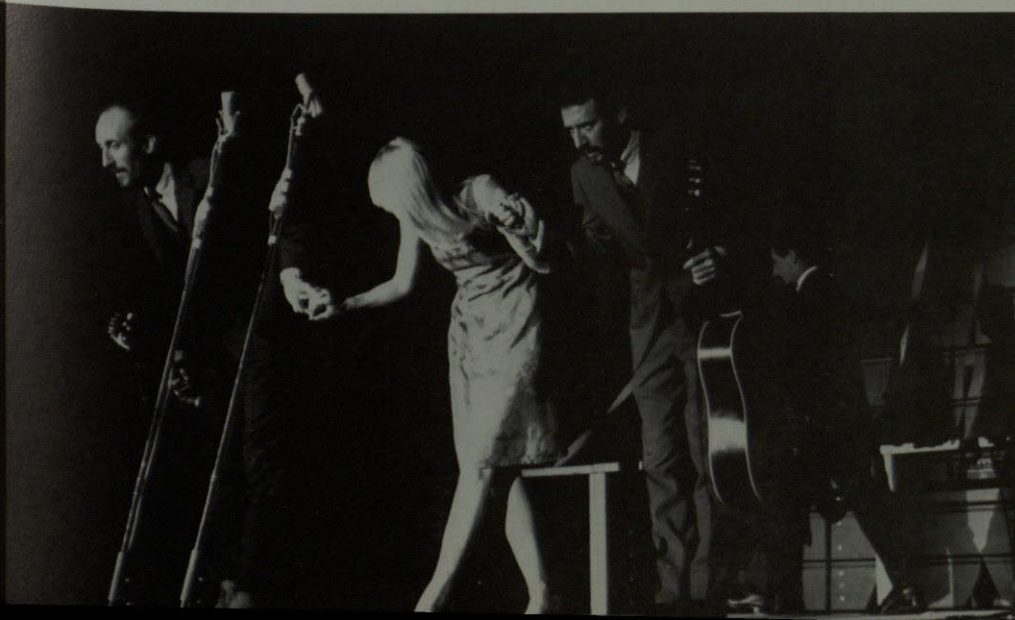



# TEXAS WESTERN CIVIC BALLET

*presents*

## GAITE PARISIENNE

*and*

## RED SHOES

*starring*

NATALIE KRASSOVSKA  
*World-famous Ballerina*

ALAN HOWARD  
*Premier Danseur Ballet Russe*

TEXAS WESTERN COLLEGE SYMPHONY ORCHESTRA

MAGOFFIN AUDITORIUM

TWC Ballet goes to the dogs.





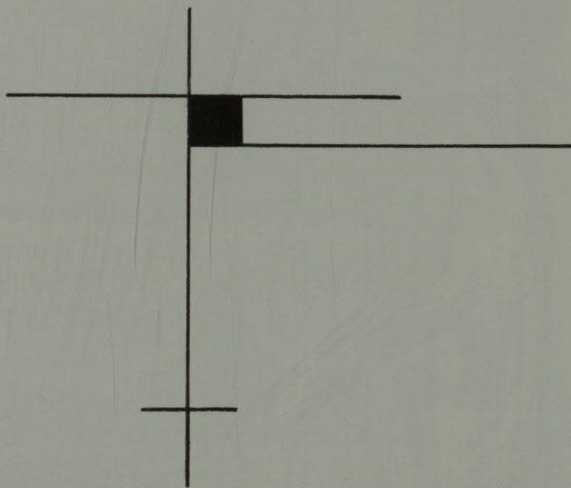

INGEBORG HEUSER, Artistic Director  
TWC Civic Ballet





January 1960	"Les Sylphides" Magoffin Auditorium
April 1960	"Les Sylphides" "Sylvia" "Don Quixote Pas De Deux" Liberty Hall
November 1960	"Sylvia" "Raymonda" "Gaité Parisienne" Magoffin Auditorium
April 1961	"Pas De Quatre" "Jazziana" "Grand Pas" Magoffin Auditorium
July 1961	"Dances from the Bartered Bride" "Grazioso" El Paso Symphony Summer Concerts
December 1961	"Hansel and Gretel" College Community Opera
October 1961	"Grazioso" "Boutique Fantasque" "Jazziana" "Rendez-Vous" Magoffin Auditorium
February 1962	"Rendez-Vous" Austin, Texas
April 1962	"Creation" "Jeu De Danse" "Graduation Ball" Magoffin Auditorium
December 1962	"Merry Widow" College Community Opera
January 1963	"Three Cornered Hat" "Sylphides" "Graduation Ball" Magoffin Auditorium
May 1963	"Walpurgisnacht Dances" from "Faust" College Community Opera
October 1963	"South Pacific" College Community Opera
December 1963	"Grand Pas" "Red Shoes" "Gaité Parisienne" Magoffin Auditorium
April 1964	"Carte Blanche" "Red Shoes" "Coppelia" (3. Act) Magoffin Auditorium
May 1964	"Aida" College Community Opera
December 1964	"Coppelia" "Jazziana" "Black Swan Pas de Deux" "Chiarina"

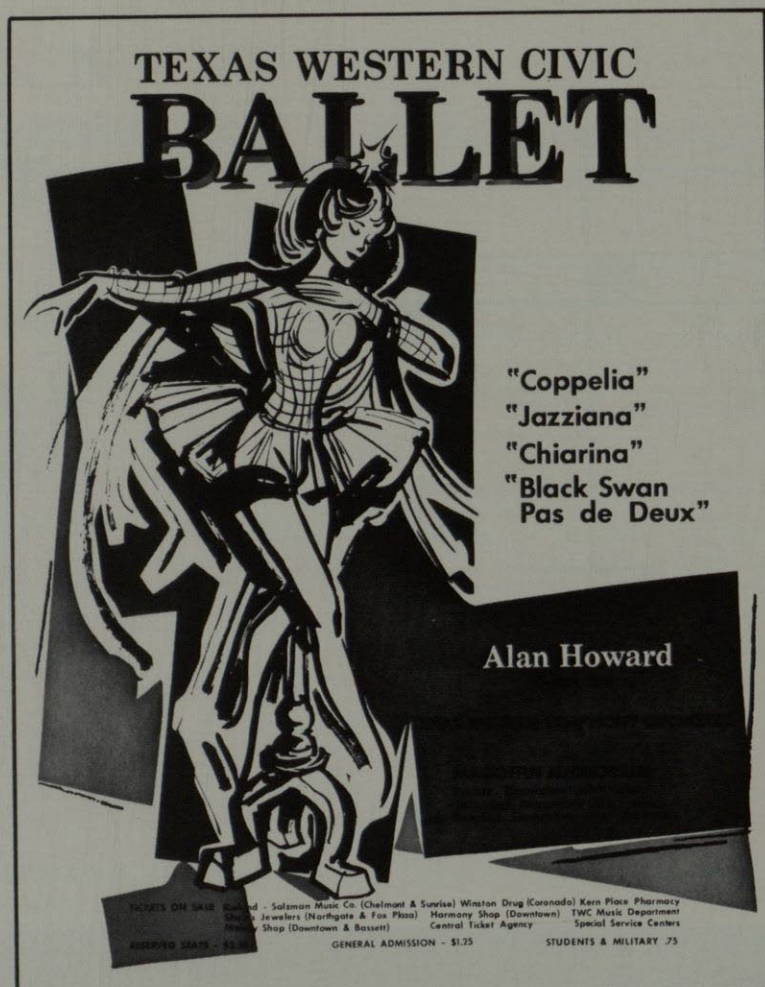

## TEXAS WESTERN CIVIC BALLET

1960 - 1965

Almost five years have passed since the Texas Western Civic Ballet made its debut on January 17, 1960. These have been an encouraging five years, a period during which the joint college-community venture has proven itself worthy of taking a major role in the cultural life of the Southwest. Together with the El Paso Symphony and the College Community Opera the Texas Western Civic Ballet has become part-parcel of the community expansion and become an important stimulus toward attracting new industries who are linking industrial growth with cultural growth. Having gained nation-wide editorial recognition, the Texas Western Civic Ballet has taken part in the great burgeoning of the regional companies all over America; it, too, served to create demand for higher standards of the professional touring compan-

ies who for years subjected communities to poor fare, often shoddily danced and sketchily accompanied. All of this remarkable success was made possible through the generosity, the never ending enthusiasm, and the willingness to explore new frontiers of Texas Western College who offers all its facilities, faculty, theater and orchestra to the company. It was made possible through the highly endeavoring, cultural-minded citizens of El Paso who have patronized the Civic Ballet so generously and donated so much of their time and effort; through all the guest artists who have travelled so far to contribute their help and talent. And, most of all, through the dedicated young people who are rehearsing and performing not for any monetary gain but for the joy of disciplined endeavour and communication with an audience.





"Liz" comes to TWC

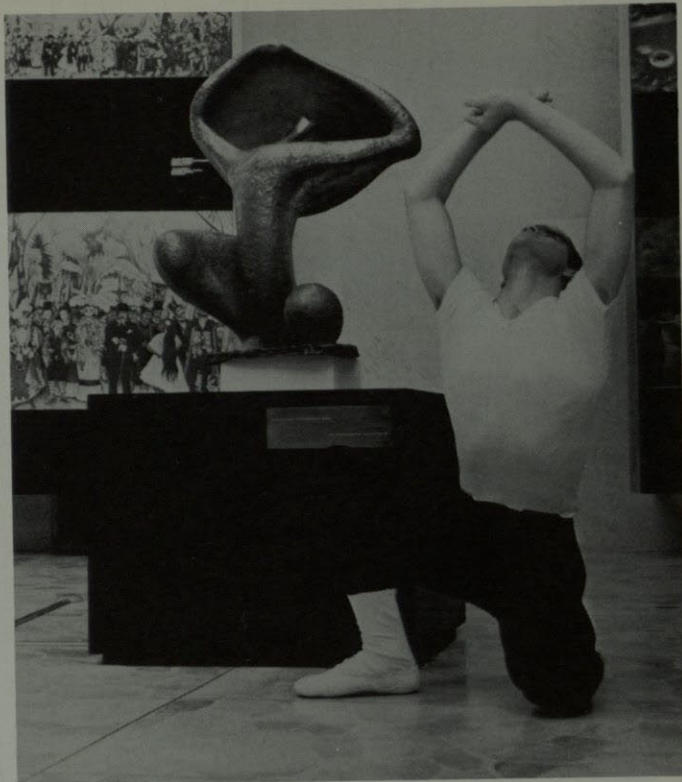

Isometrics anyone?

## BALLET

"Say, it, say it, tell me that you love me!"





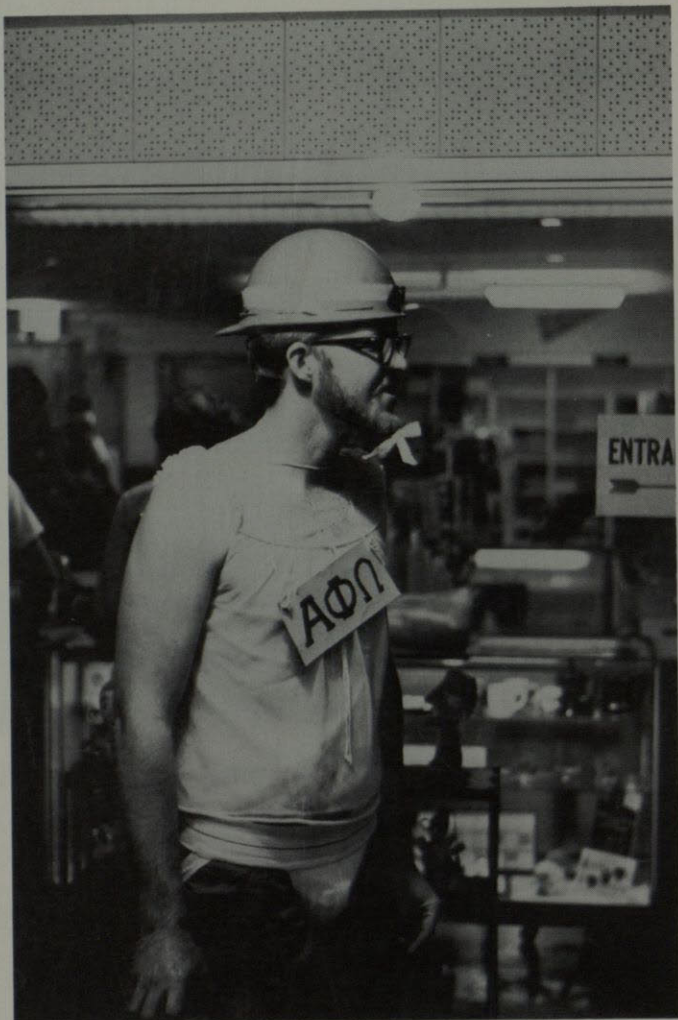

## MILK FUND DRIVE

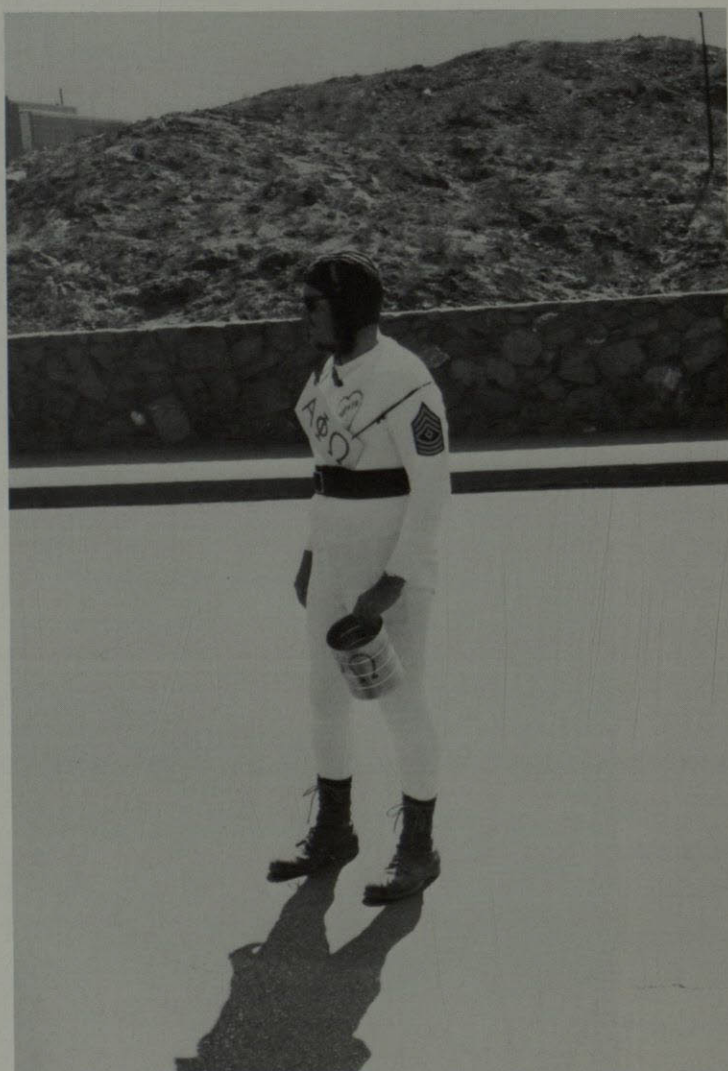





## SPRING SPORTS



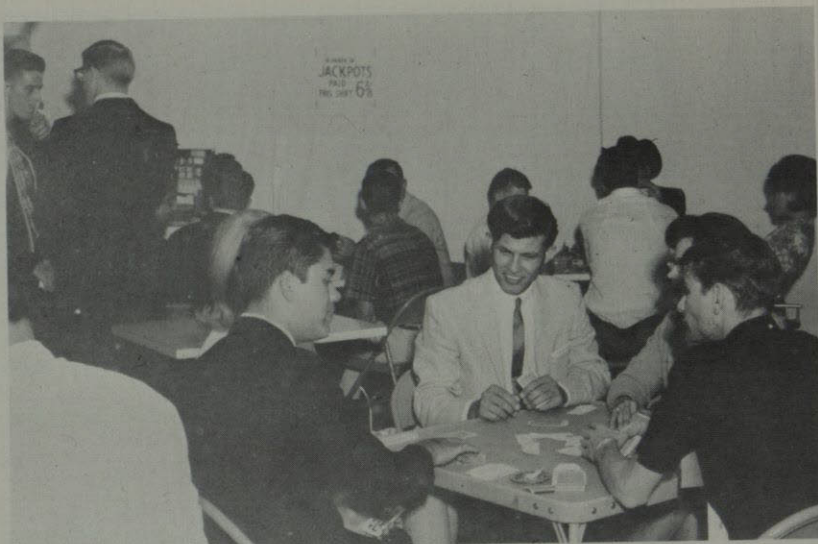

## RENO NIGHT





## RENO NIGHT





## DON GIOVANNI





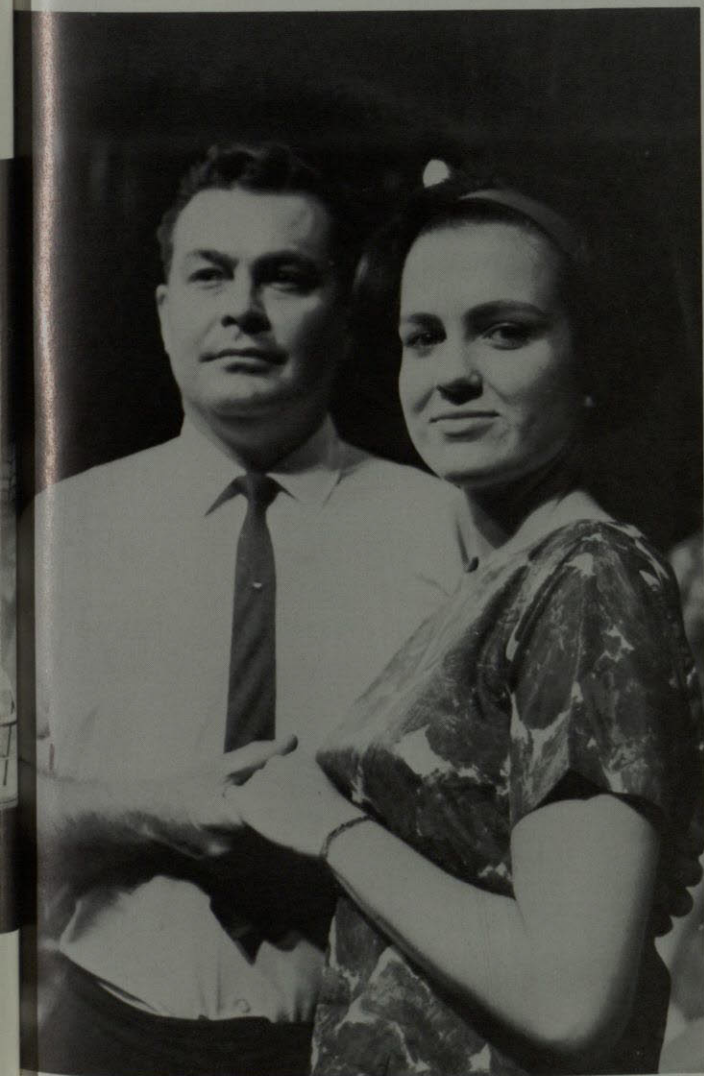
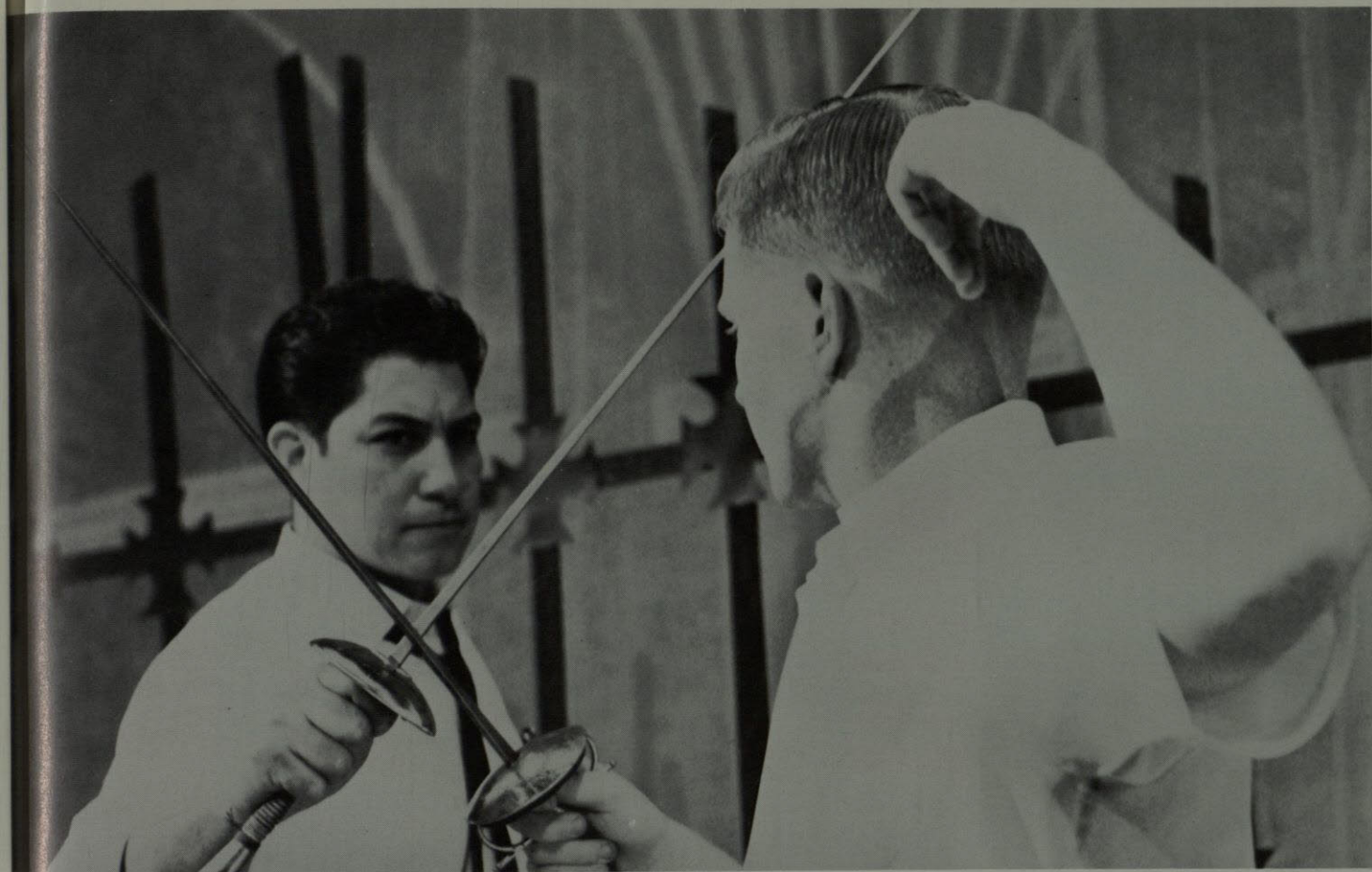

## DON GIOVANNI



# MISS TWC

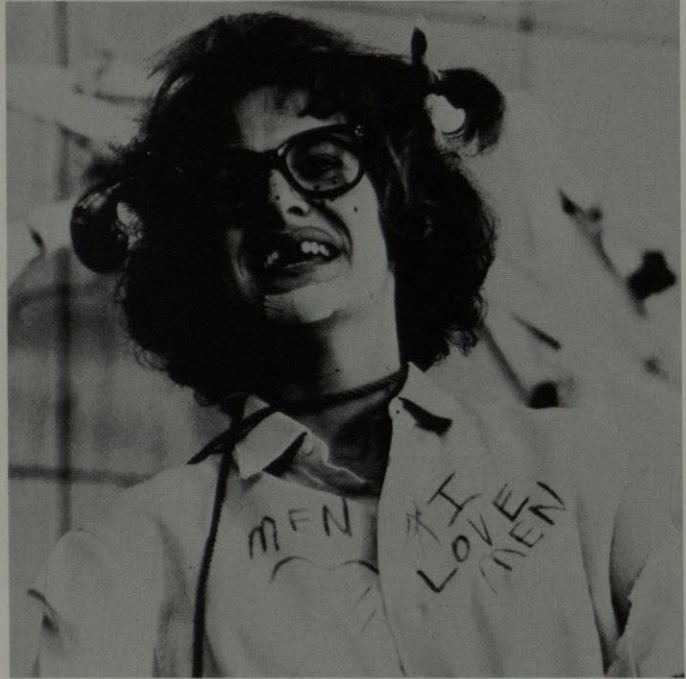



# CONTEST







Campus Beautification

# SPRING BRINGS A VARIETY OF ACTIVITIES TO OUR CAMPUS



Golddigger Tryouts



Campus Carnival





Senior Prom Invitations Mailed



Spring Romances



A Dip in the Pool







# NEW PUBLICATION HEADS



*From L to R: Martha Toney, Flowsheet Editor—Peggy Sexton, Flowsheet Business Manager—Clive Cochran, El Burro Editor—Linda Dixon, El Burro Business Manager—Walter McCulloch, Prospector Business Manager—Jeannie Todaro, Prospector Editor.*



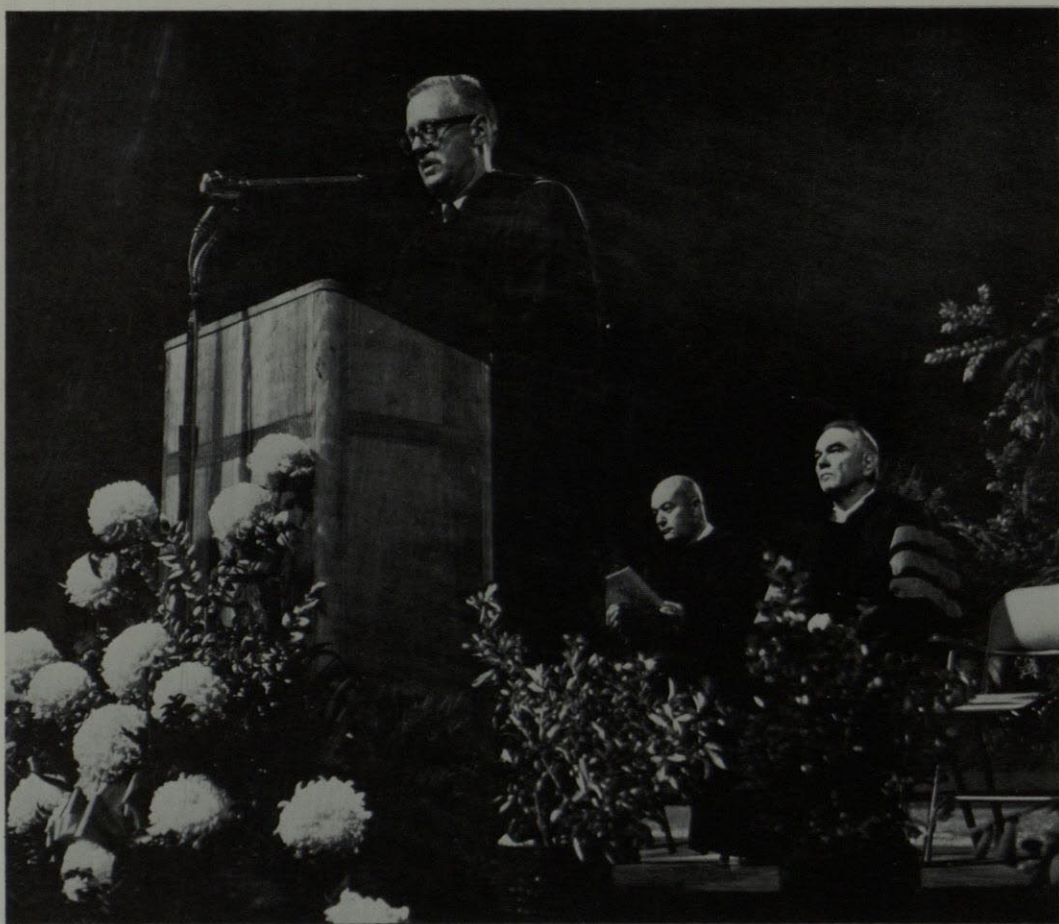

## COMMENCEMENT 1965







## SUMMER SCHOOL REGISTRATION AND CLASSES BEGIN







Farewell to Vet Village

Freeway Cut-Off







Summer School Dance Anyone?



This was the life that was.

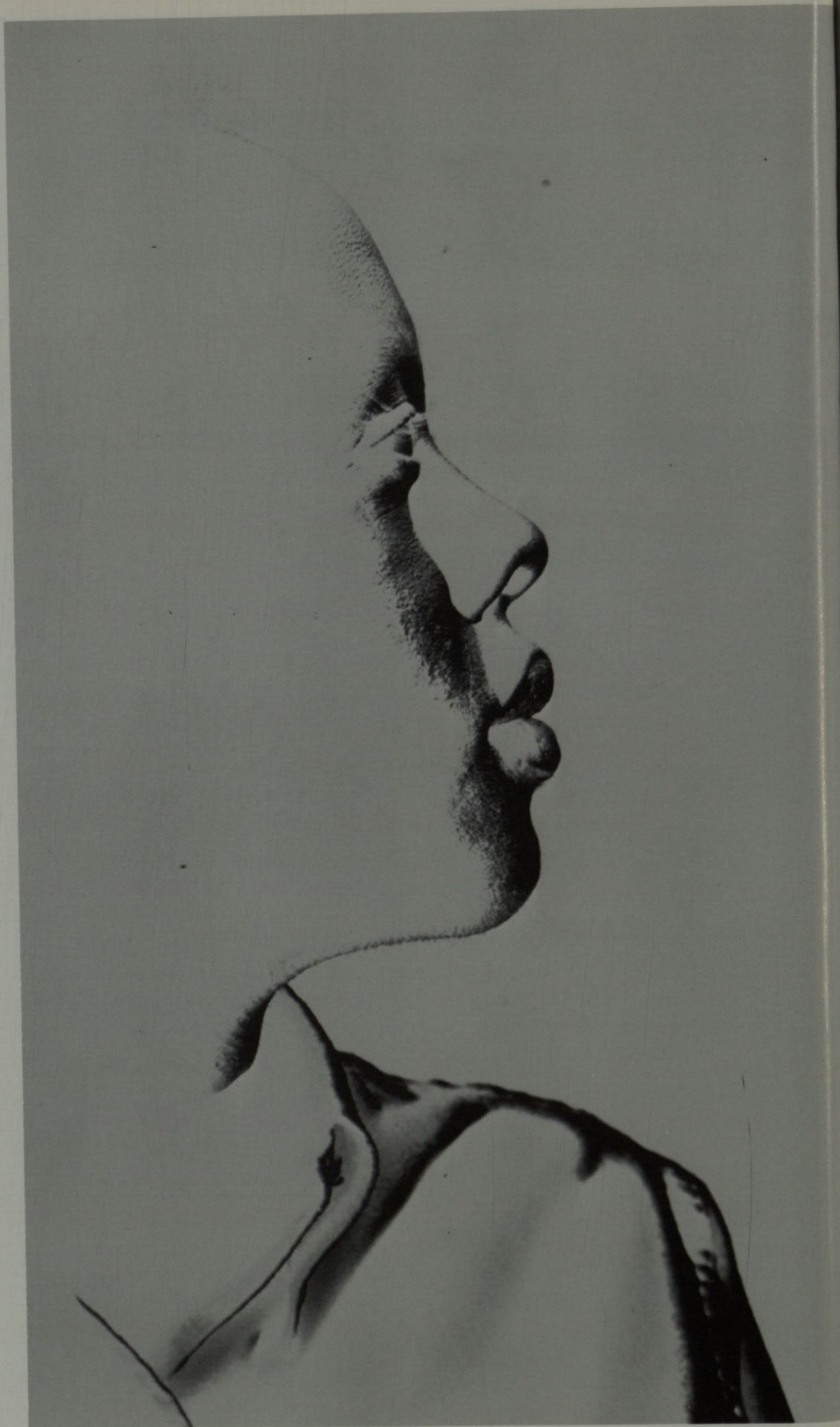

Photograph by  
Craig Waters



# FLOWSHEET SALUTES

## MRS. JEAN PONSFORD

The Flowsheet staff takes this method to say thanks to a woman whose dedication to Texas Western College and to its students is exemplified in her every action.



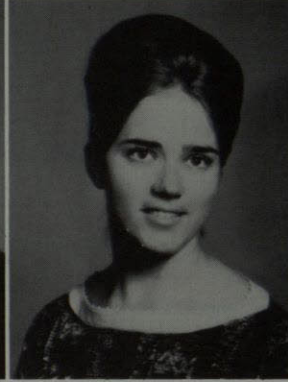
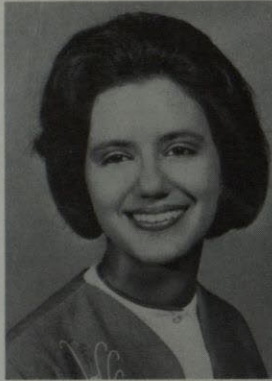

Maria Acevedo  
Frank E. Alvarez

Luis Alvarez  
Ernest Anderson

Shannon Becker  
Karen Boozer

Tommy Boulware  
Suzie Bowman

## JUNIORS

Jim Brooks



Barbara Browder







Saralynn Cameron  
Roy Chavez

Dale Clayton  
Louis Clouder, Jr.

Polly A. Cluff  
Randy Cox

Sharda P. Dixit  
Tom Donohue

## JUNIORS

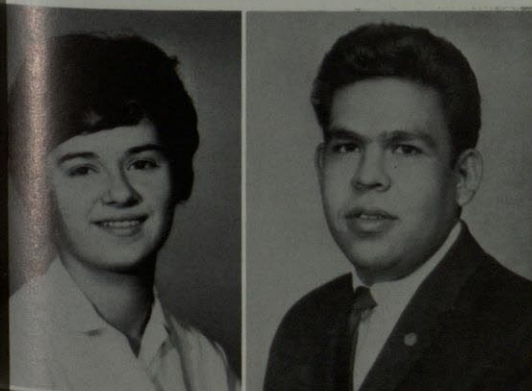

Penny Drahan  
Frank Duran



Carol J. Dyer  
Bertha Einstein



# JUNIORS



Julie Elkins  
Alberto Escamilla



Stephany Fenno  
Sharon Fischer

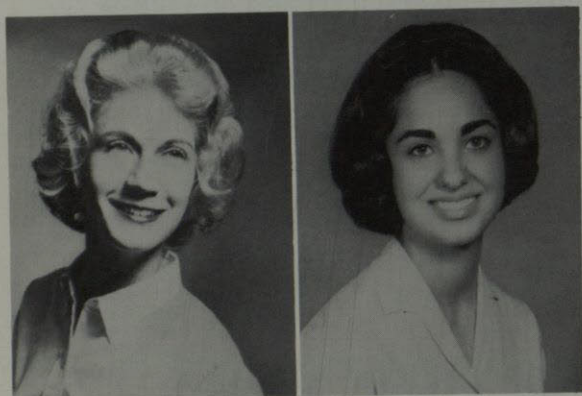

Trinky Fithian  
Beatriz Garcia

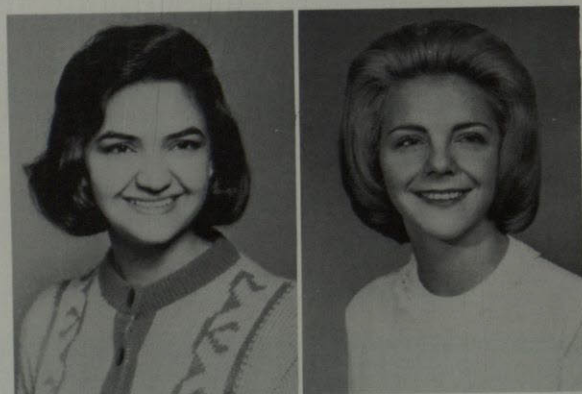

Odalmira Garcia  
Jacklyn Goins

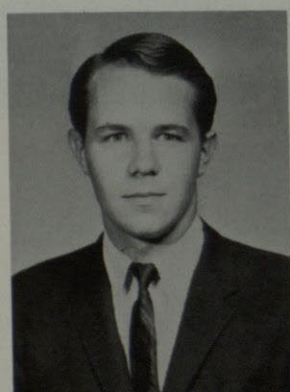
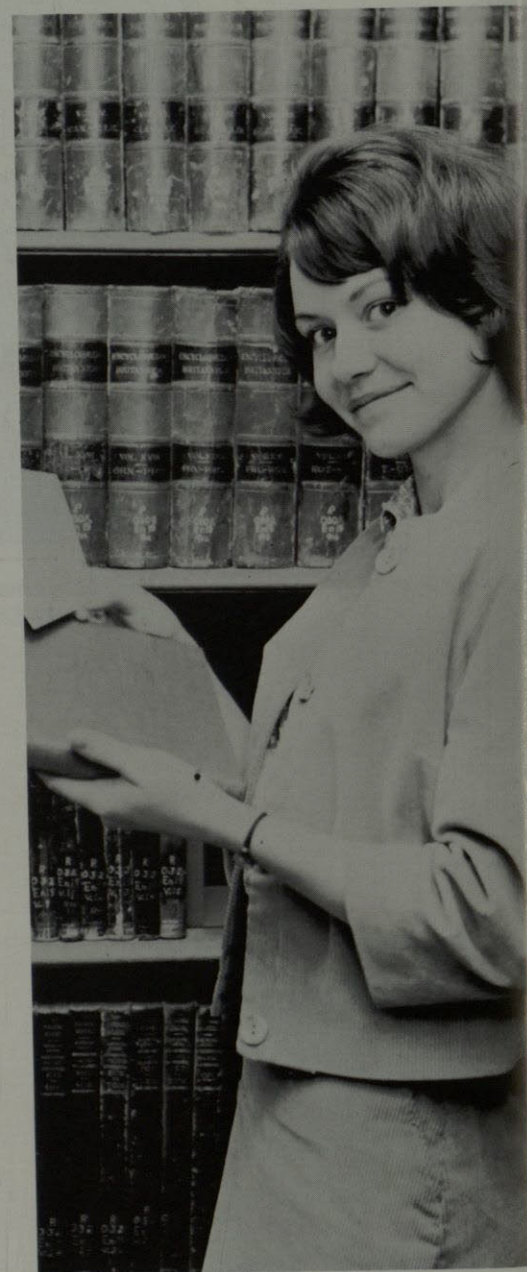

160 Davis Greenwood



Beverly Grose



Mozelle Groebl



Muntazer Hakim

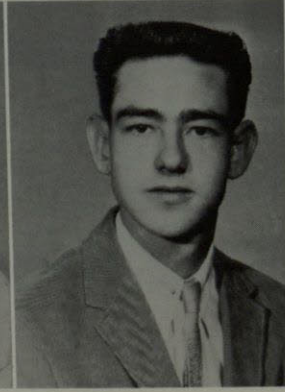

Mike Harper





Ronald Harvey  
Guy Harwell  
Mike Hatch

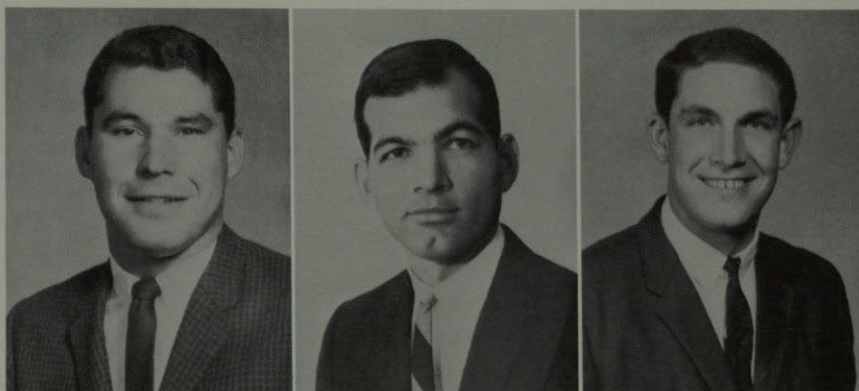

Sandra Haynes  
Lennie Henderson



Yadzia Hermann  
Jean Marie Hill  
Tom Hodnett



# JUNIORS

Tom Horn  
Cecilia Hornedo

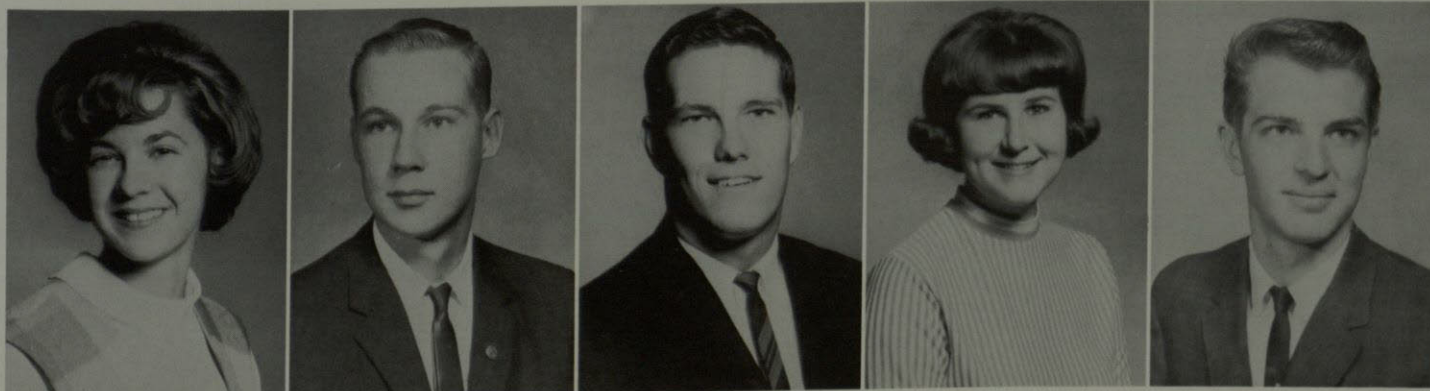

Sharon Huguley

Kenneth Hunt

Jack Ed Irons

Alice Jackson

Frank Johnson, Jr. 161



# JUNIORS

Walter Johnson  
Amy Jones

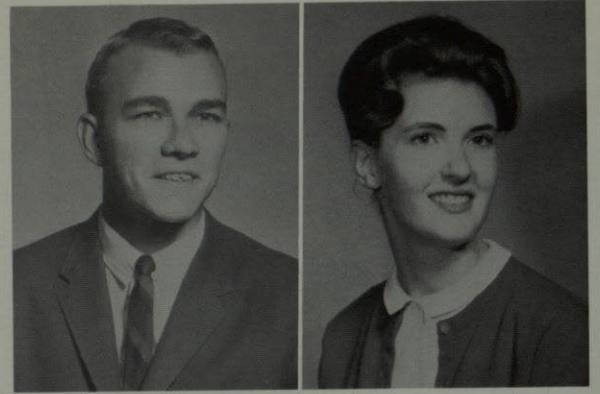

Kandy Jones  
Jerry Keeton

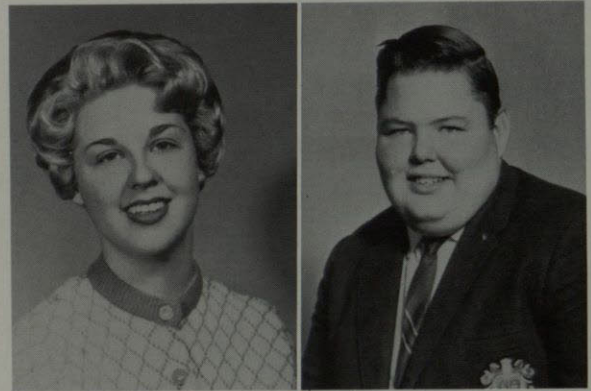

William King  
Jo Anne Kirby



Leighton Kohlass  
Janet Lawless



Barbara Licht  
Charles McCulloch





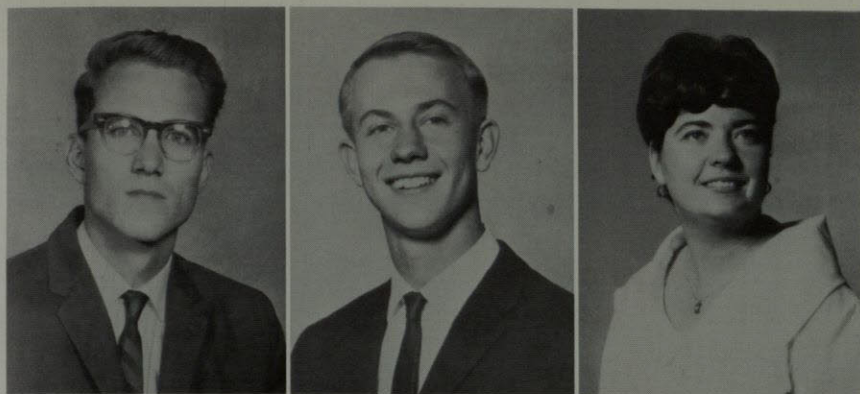

Walter McCulloch, Jr.  
George McKenzie  
Patricia McGuinnes



Carl McKinney  
Grace McMahon

## JUNIORS



Pete Maddeaux  
Deane Mansfield  
Gloria Marrin



Antonio Marquez  
Hilde Mason



Mary Matthews  
Bill Melver





Roy D. Merchant  
Russell Miller

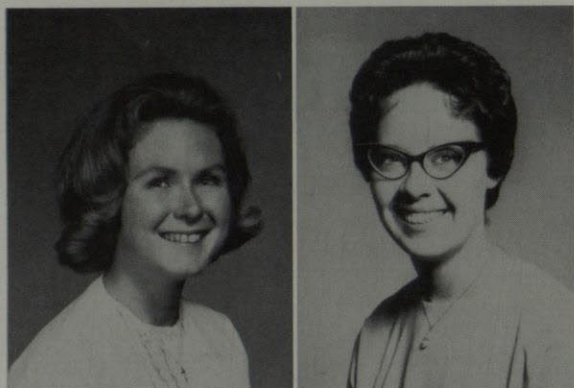

Noel Miller  
Mary Mitchell



Etha L. Morris  
Roslyn Morton



Bob Murphy  
Grant Murphy  
Albert Nedow



Elizabeth Netcher  
Bruce Nickle  
Louie Noriega



John H. O'Neill Jr.  
Patricia M. Orndorff  
Patty Parks



# JUNIORS

Nancy Patterson  
Oscar Perez

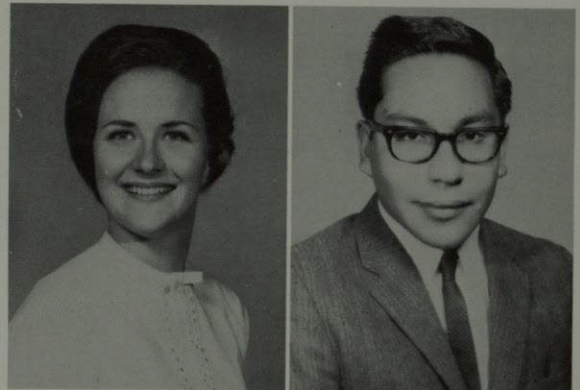

Karen Peterson



Diane Porterfield  
Judy Rachon



Kenneth Rice  
Lola Riley

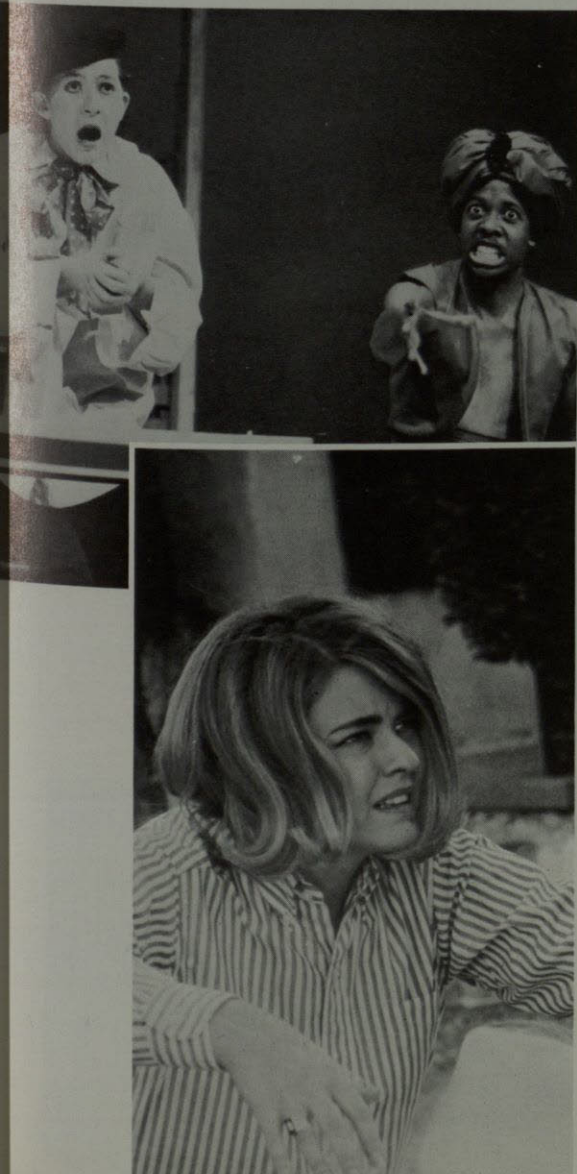



Barbara Ritter  
Sandy Rogers



Bobby Roland  
Gerald Rubin

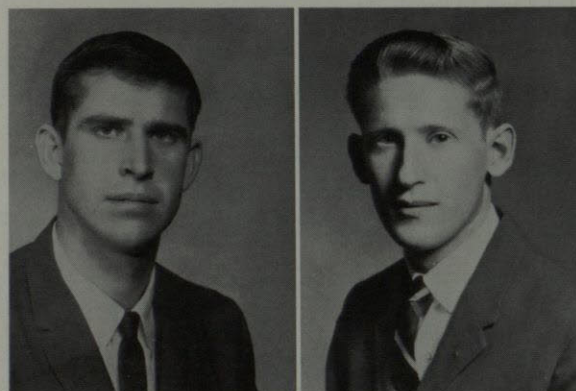

## JUNIORS

Bill Russell  
Barbara Schafer



James Sorenson  
Cathy Suaydi

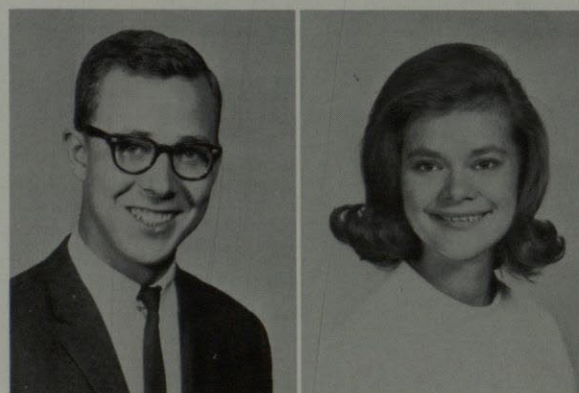

James A. Townes  
Sylvia Irene Tovar





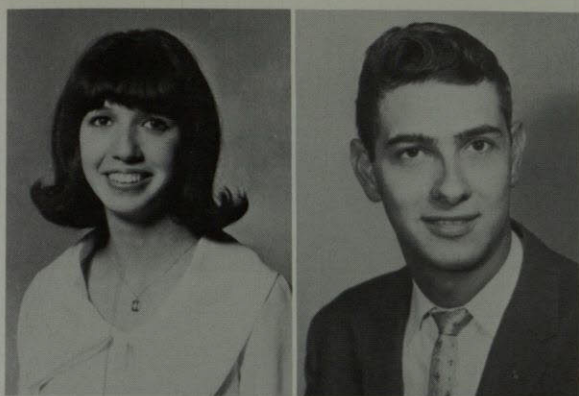

Margaret Valenzuela  
Charlie Wakeem



Frosty Wardy  
Wanda Weiman

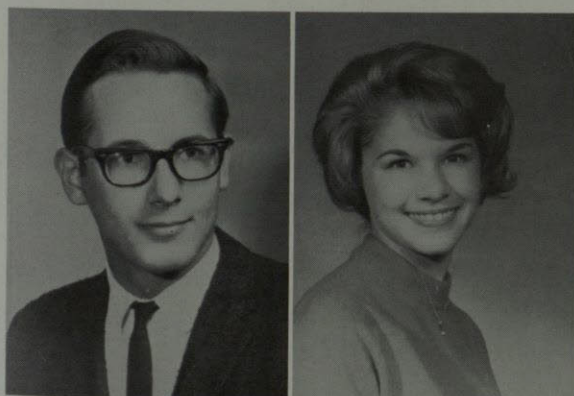

Roy M. White  
Billie Kay Wilson

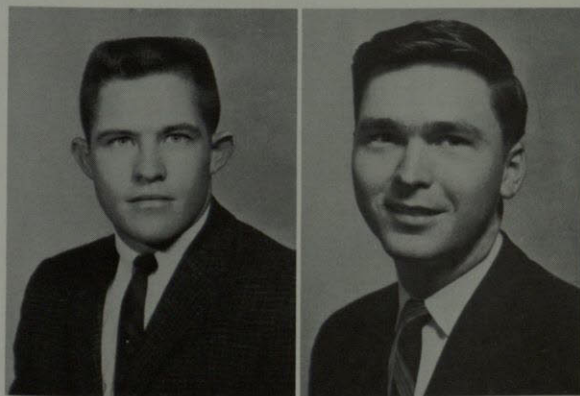

Norman Winkley  
William T. Worthington



Margaret Zumr

## JUNIORS



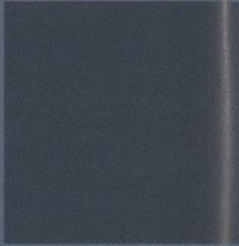





FEATURES





*Flowsheet Beauty . . . Tina Sanchez . . . Orchesis*





*Flowsheet Beauty . . . Karen Jones . . . Delta Delta Delta*





*Flowsheet Beauty . . . Lorann Mays . . . Zeta Tau Alpha*





*Flowsheet Beauty . . . Ann Reznikov . . . Alpha Epsilon Rho*





*Flowsheet Beauty . . . Janet Moore . . . Zeta Tau Alpha*



## *Flowsheet Beauty Finalists*





# Bell's Toll

## TROJAN WOMEN FINE PRODUCTION

Before a house of only 44 on opening night, the College Players presented The Trojan Women by Euripides, the Greek playwright.

This sequel to the Trojan War and the destruction of Troy by the Greeks is a difficult play for the modern actor to handle. There is always the tendency to rant and rave; the chorus demands constant alertness and is responsible for a continuity in the action.

From the opening scene to the Exodus of the bereaved of Troy, this presentation was a thoroughly al job. Under the direction of Larry Etheridge, the smoothly and with places.

The chorus, under the direction of Judy Weingarten and George, gave the necessary stancy to the play and establish a rapport between audience and the actors.

Unfortunately, the presentation of grief by the principal characters was a little too similar. Herod was too near Andromache's mad ravings, too like the composition of the chorus. There was a lack of individuality in the expression of grief.

In a play of this type, it is parently very difficult to maintain an elevation of principle. Andromache was very good in her part, and it was a point whether she really loved Hector or Astyanax.

The most noble (and is used with reservation) was that of Hecuba. Shoemaker consistently played an old woman in ruin with the sustaining of true nobleness.

Cassandra was portrayed the lines of Robinson's poem "Cassandra." The rantings of a mad, frustrated prophetess were exactly presented in a most astounding manner by Marsha MacEuen. At times her eyes attained a most maniacal expression completely in keeping with the part.

The outstanding feature of the entire performance was the establishment of great tension from the onset of action—a tension that was sustained from the beginning to the end of the play. Even the use of an intermission failed to lessen appreciably the dramatic quality of the play. This may be the greatest tribute to the actors and actresses.

The thing that moved me most was that I noticed great lines and recognized them as they were being given. In a play on the stage, the great or memorable lines are sometimes not recognized. "Priam, Priam you are dead and not a friend to bury you," which exactly expresses the Trojan grief, is delivered as one expects a great line to be



Barbara Ritter  
Miss TIPA

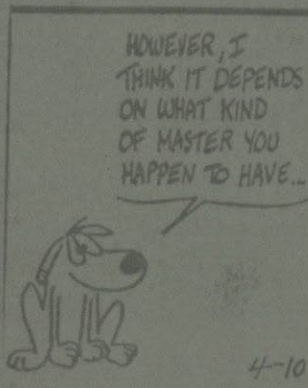

ME, FOR  
INSTANCE, I  
PREFER TO

# Prospector Staffer Miss TIPA

Barbara Ritter, Prospector business manager, was named Miss TIPA for 1965 at the Texas Intercollegiate Press Association convention.

Miss Ritter is the daughter of Mr. and Mrs. R. R. Ritter of 61 La Cruz Drive.

Candidates were judged on talent in the field of journalism, personality and beauty.

The new Miss TIPA is a senior, has been Kappa Sigma sweetheart and was a finalist for Miss TWC.

Miss Ritter is attending Texas Western on a Harwood Foundation scholarship, and intends to teach journalism in either a college or junior college after obtaining a master's degree.

The Miss TIPA award was the only prize brought home. Texas Western entries in all categories of intercollegiate press competition had been disqualified because the entries were late. The TWC delegate learned this after they had been at the convention on the campus of Texas College of Arts and Industries in Kingville for two days.

Colored above, the Teddy the Senior night.

## To Leave

## Giovanni' Ha

## In Performance Ti

Charles "Chico" Woodul will replace Dr. Morton Leonard in the role of Leporello in the College-Community Opera's production of "Don Giovanni," due to the broken leg Dr. Leonard suffered in a skiing accident last month.

His injury brought about a complete rescheduling of performance dates. Opening night has been changed to Thursday at 8 p.m. Subsequent performances will be at 8 p.m. Friday, Saturday and Sunday, with a matinee at 2:30 p.m. Sunday.

Mr. Woodul, a 1959 graduate of Texas Western, is currently working toward his MA at the University of Texas. He has been commuting from Austin on week-

ends to rehearse the role and open by Dr. Leonard's unfortunate accident.

Darlene Miller, a voice major in the Music Department, received minor injuries in a fall from unfinished scenery while rehearsing her role of Donna Elvira at Lulac Hall.

Sets for "Don Giovanni" have been created by Bill Gambrell, artistic designer of the new Festival Theater. Because of the rapidity of action, special stage devices are used for instant scene changes in full view of the spectator. There will be two stages with separate sets to support the variety and flexibility of the action.

The Music Department is busy in finding a replacement



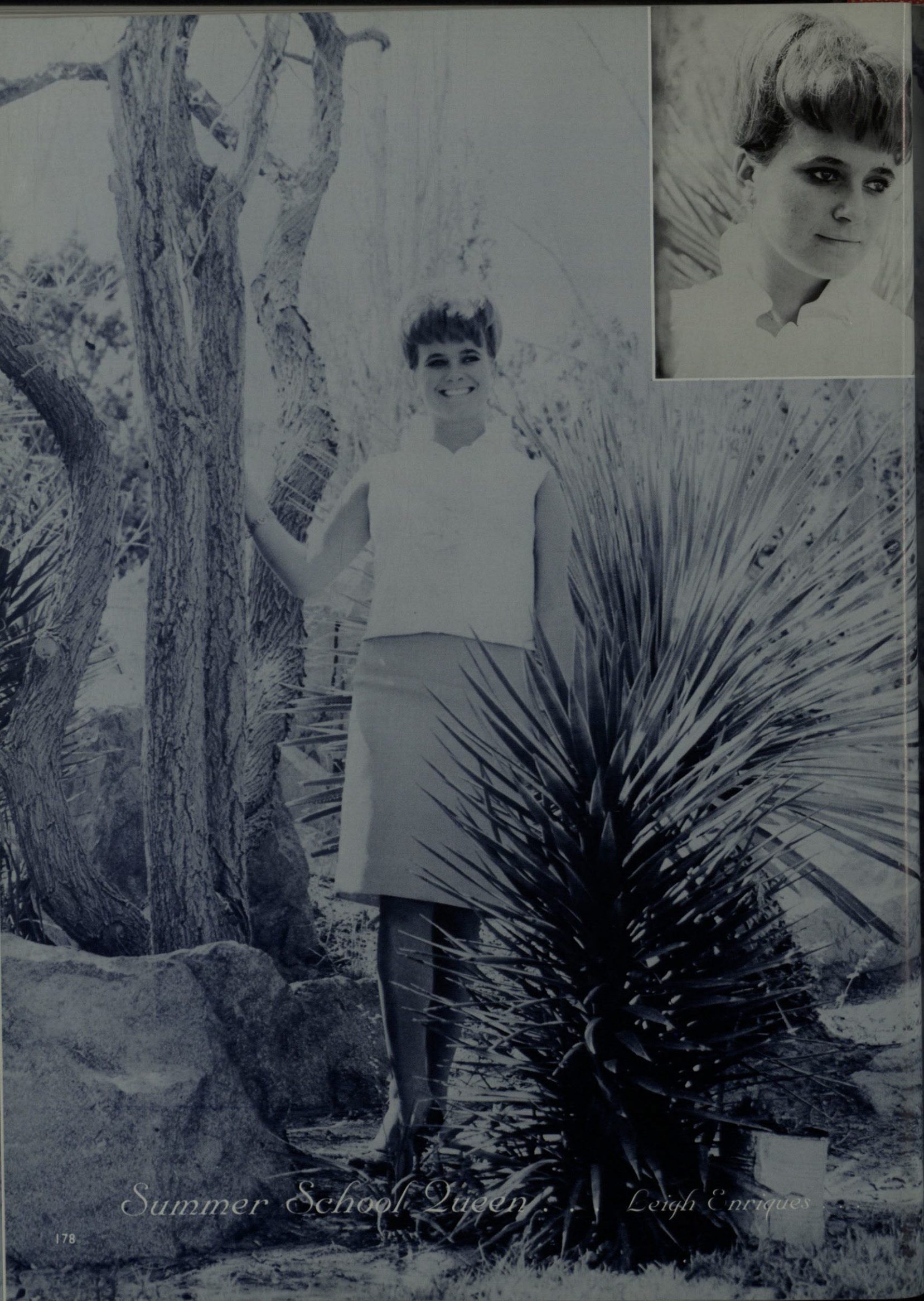

*Summer School Queen . . . Leigh Enriques*





*Freshman Favorite . . . Sue Moore . . . Chi Omega*



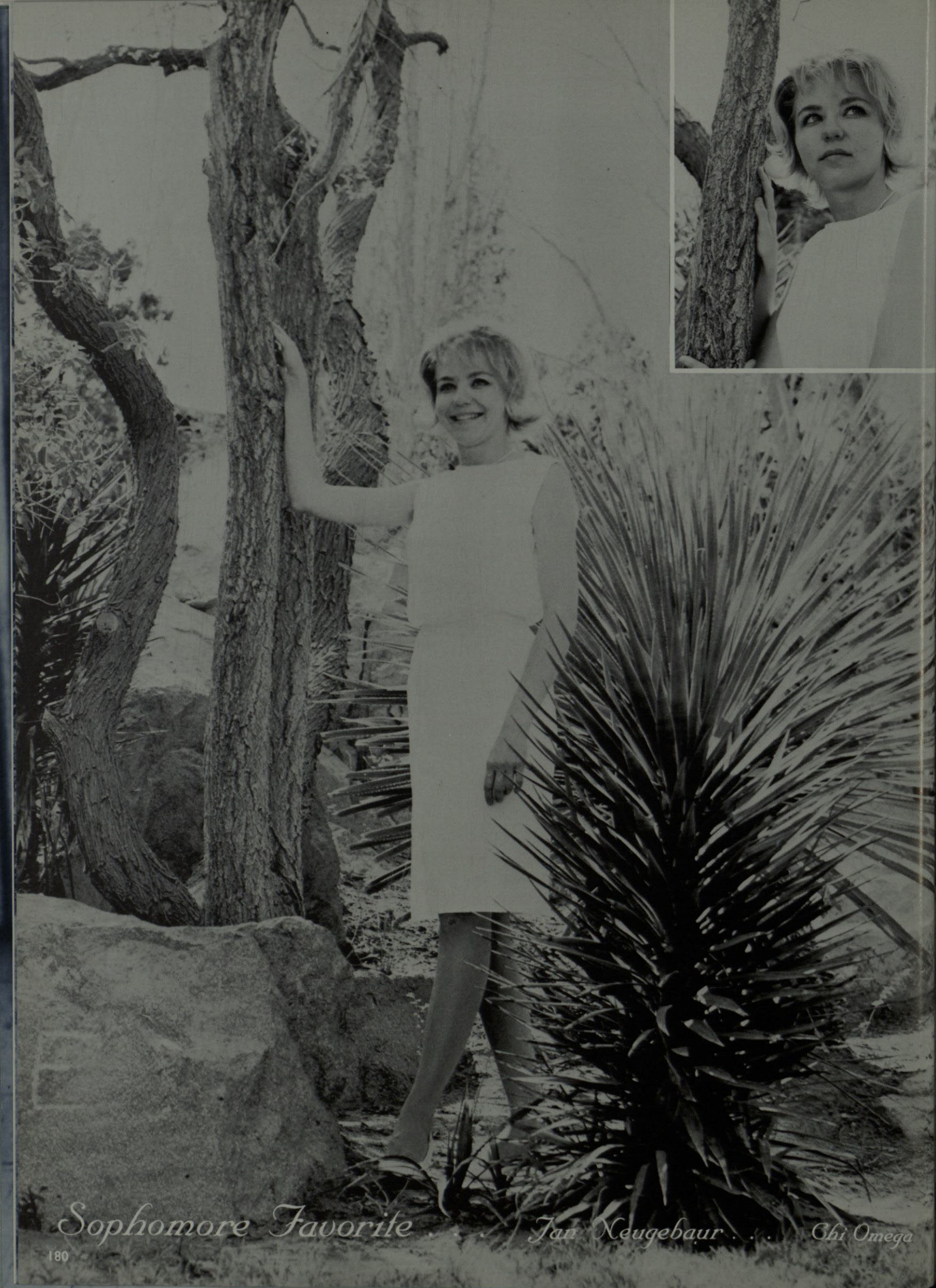

*Sophomore Favorite*

*Jan Neugebaur . . . Chi Omega*





*Junior Favorite . . . Carroll Johnson . . . Zeta Tau Alpha*





*Senior Favorite . . . Christy Upshaw . . . Chi Omega*





*All TWC Favorite . . . Diane French . . . Delta Delta Delta*





*Donna Cartwright*



*Homecoming  
Queen*



## *Homecoming Court*



Seated—Donna Cartwright, Kneeling—Mary Ann Beavers, Janis Quier, Standing—Carol Franklin and Nancy Sonnichsen.





*TWC Sun Princess . . . Harriet Colnam . . . Chi Omega*





*Miss J.W.C.*

*Julie Ann Elkins*

*Kappa Delta*





*Miss TWC  
Bathing Suit Winner*

*Delta Delta Delta*





*Connie Crouch*  
*Kappa Delta*

*Flowsheet Queen*

*1965*



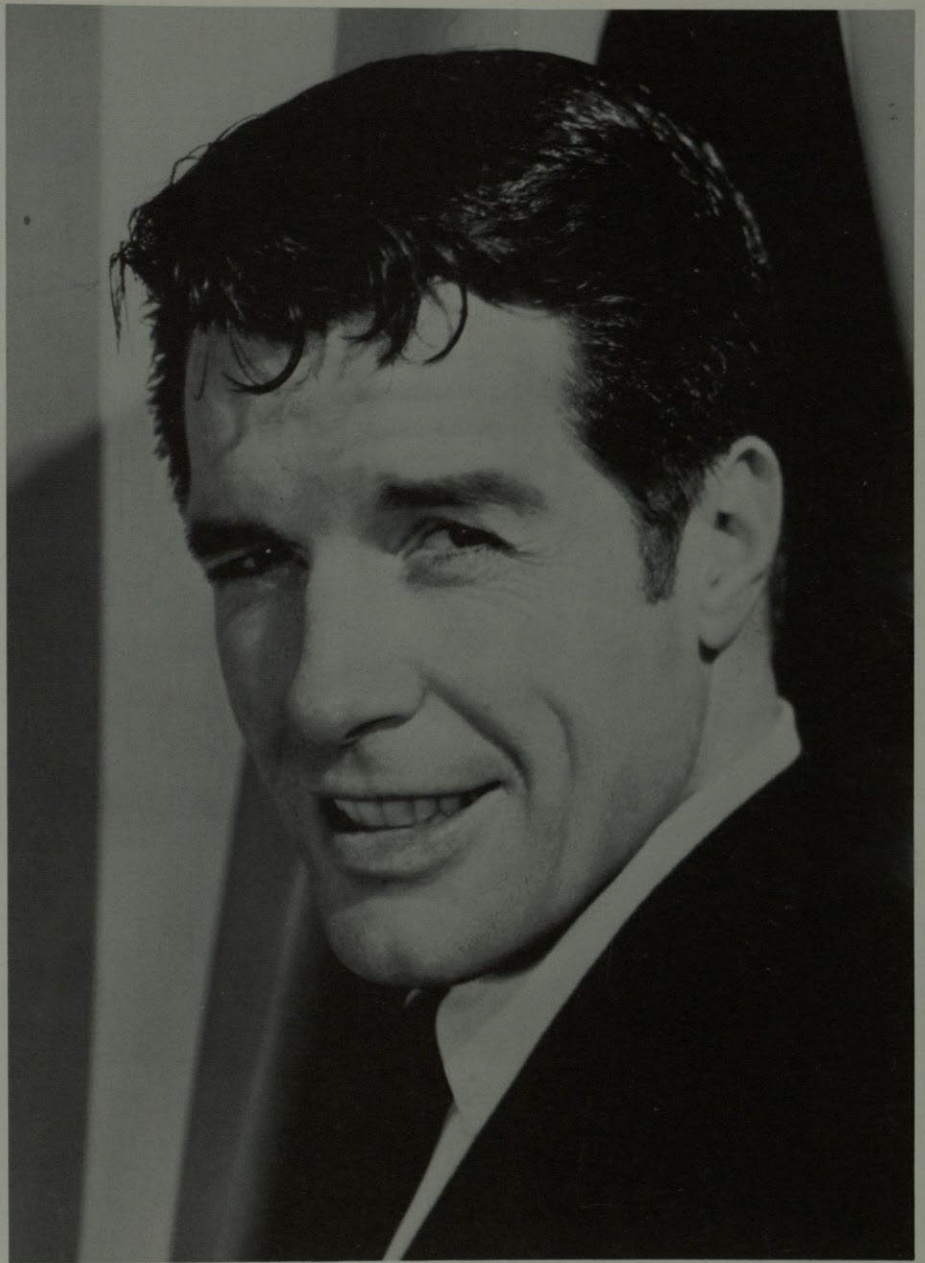

Robert Horton chose the 1965 Flowsheet Queen

*Telefax*

## WESTERN UNION

*Telefax*



1029P PST MAR 10 65 DA573  
FAX CDU976 DBA1981 LDB795 PD FR LA CALIF

MR NELSON SANDERS, FLOWSHEET EDITOR,  
TEXAS WESTERN COLLEGE, ELPASO, TEXAS

CHOOSING A BEAUTY QUEEN FROM PHOTOGRAPHS IS A DIFFICULT  
JOB AT BEST, BUT HERE IS MY CHOICE AND THE FOUR RUNNERS-UP.  
ON THE WHOLE, I'VE NEVER SEEN SUCH AN ATTRACTIVE CLASS, AND  
FROM WHAT I'VE SEEN, THE FELLOWS IN EL PASO HAVE IT MADE.

SINCERELY,

ROBERT HORTON



*Queen*  
*Finalists*

*Joan Martin*

*Chi Omega*



*Rosalyn Morton*

*Phi Kappa*







*Mary Kramp*

*Chi Omega*



*Linda Baer*

*Kappa Delta*

*Queen*

*Finalists*



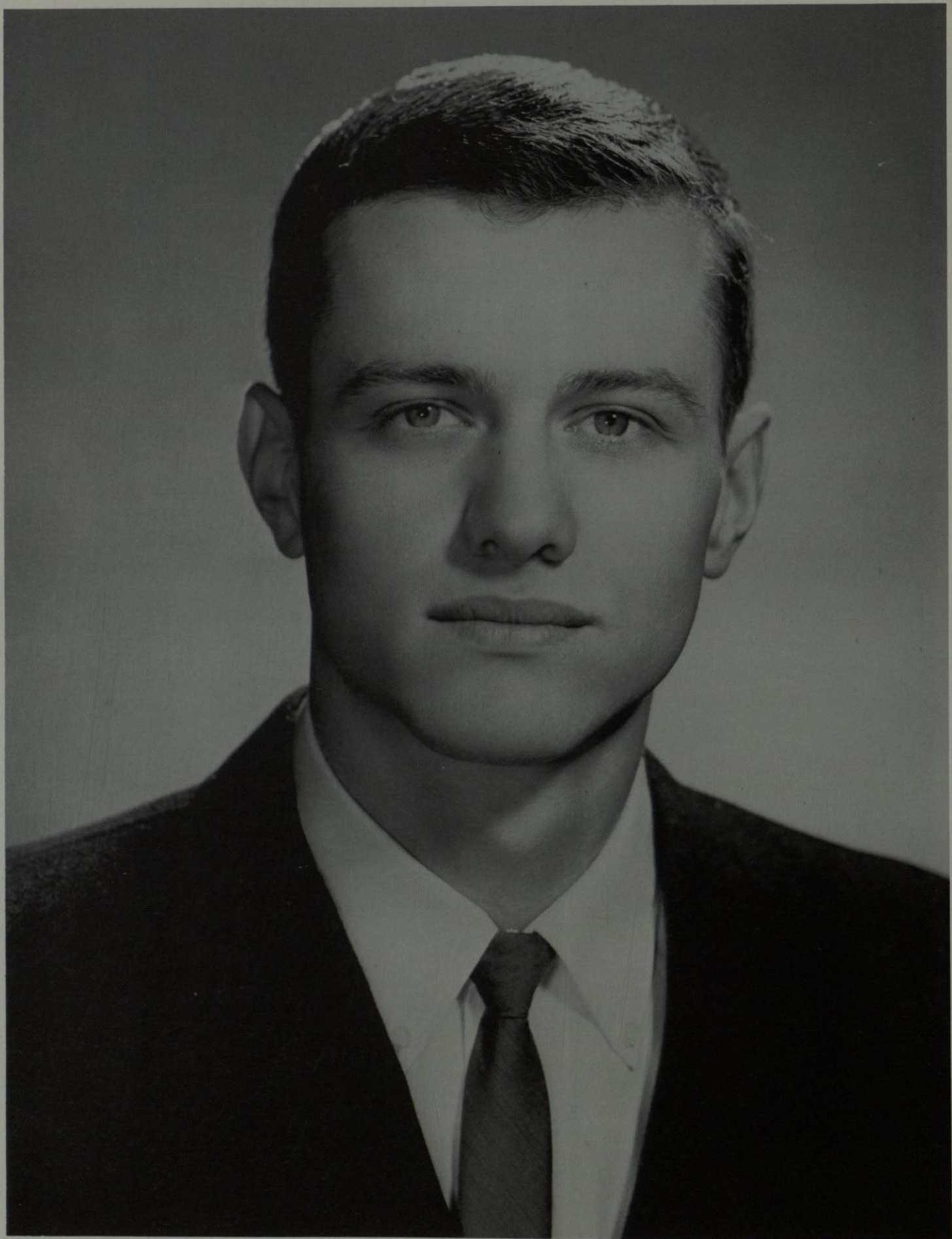

*Co-Ed King*  
*Bill Sultemeir*



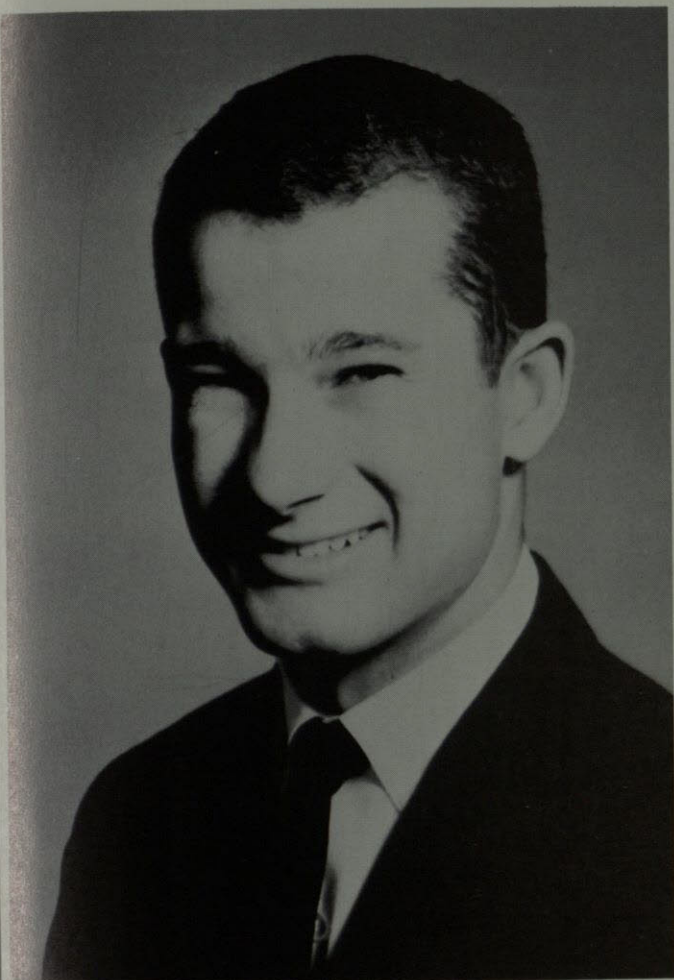

*William Best*

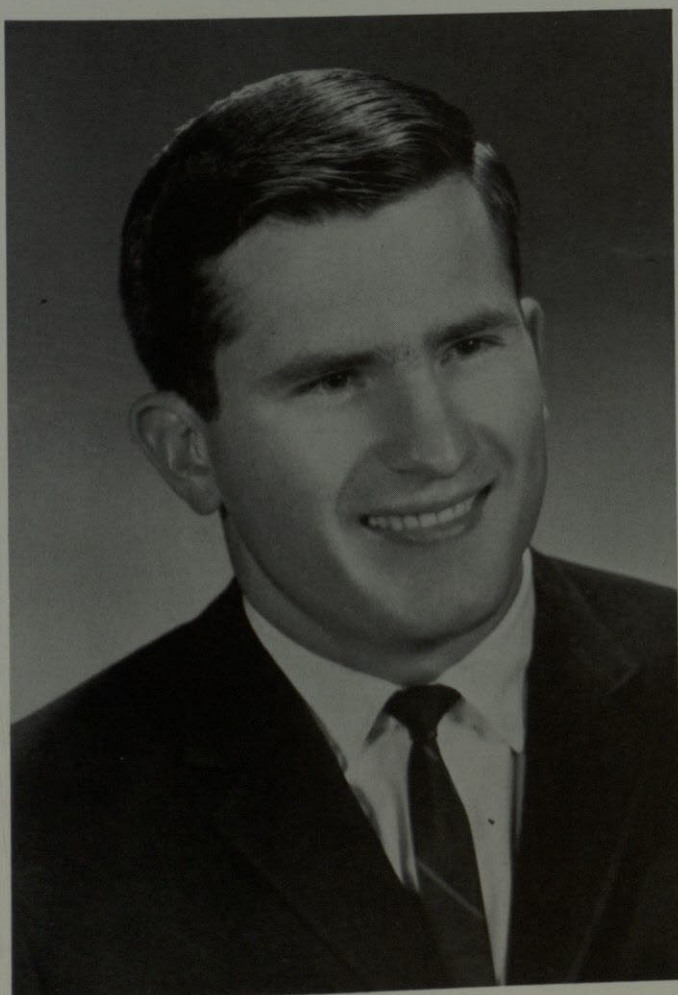
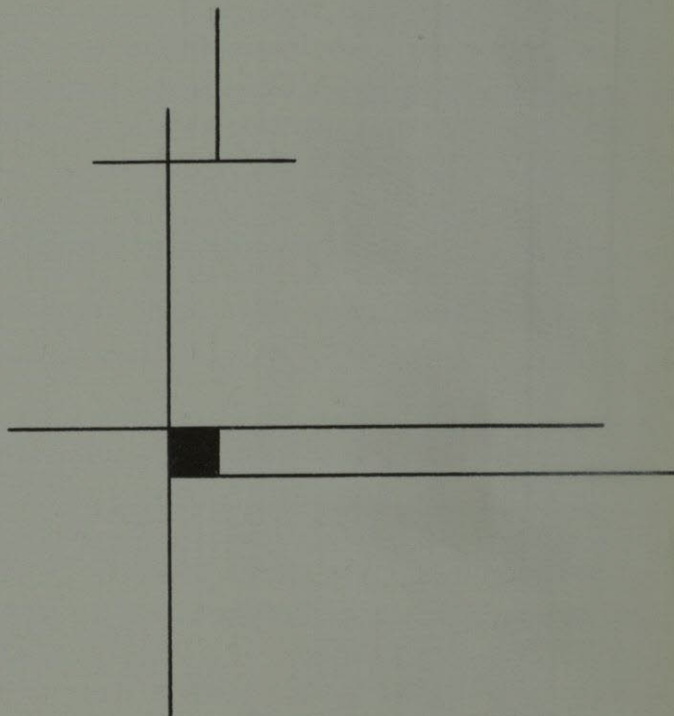

*Charles Pearce*

*Co-Ed Court*





*Cecilia Cosca*

*Engineering Queen*



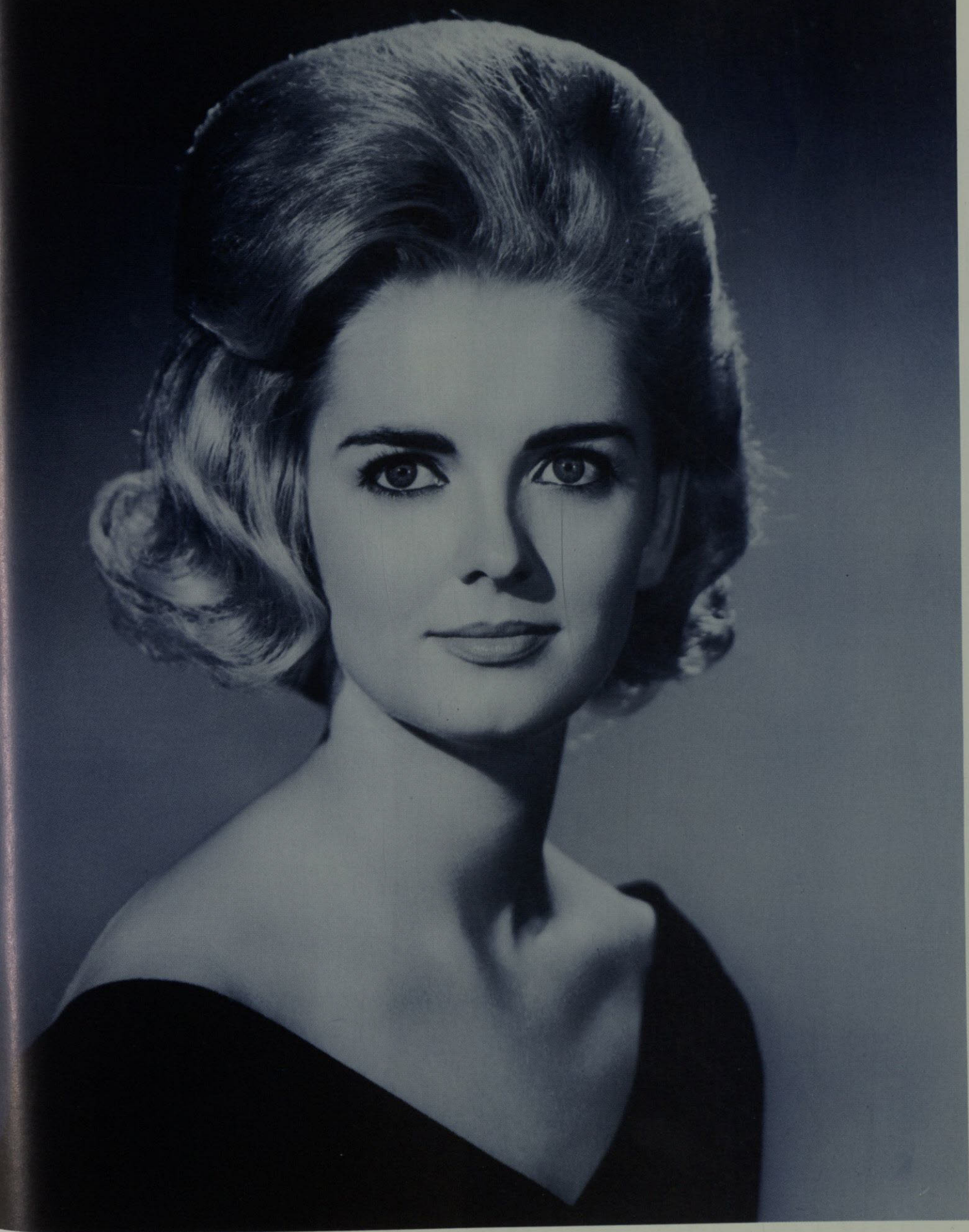

*Lorann Mays*

*Maid of Cotton National Finalist*



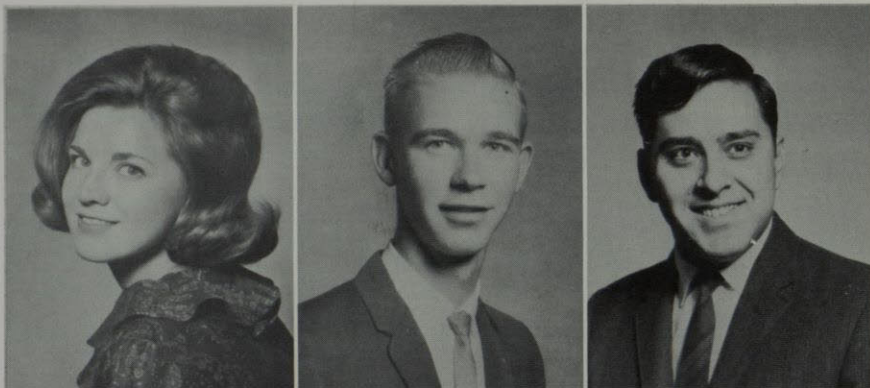

Jan Ackerman  
Raymond Allen  
John Alvarez

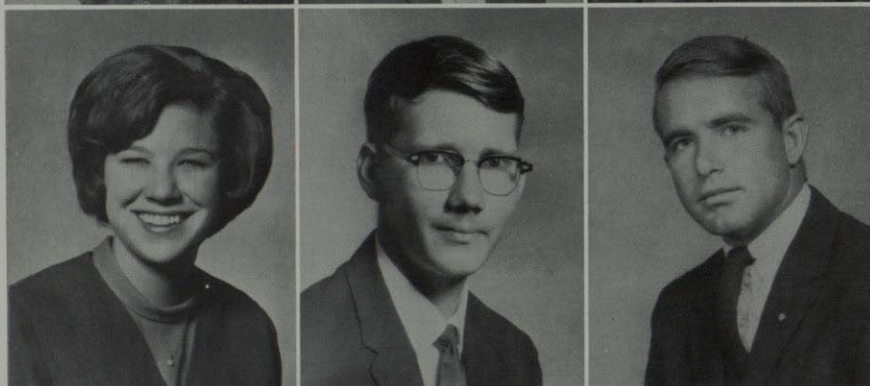

Pam Angell  
Roy Anthony  
Harry Bailey III

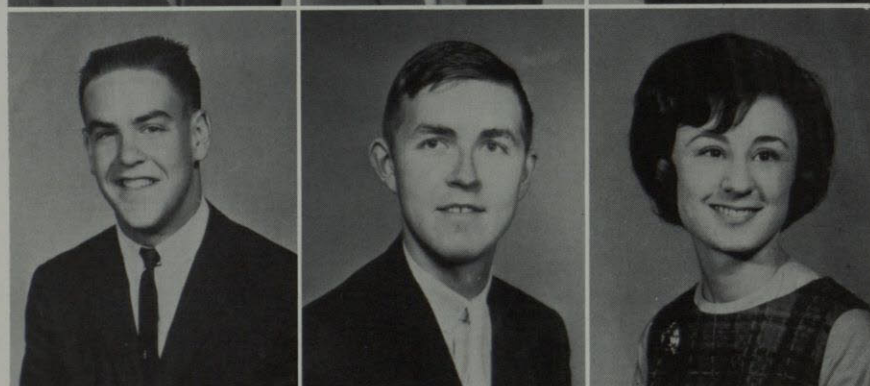

Allen Baker  
Ted Baker  
Pat Bandy



Dale Banks  
Jo Lynn Banner

## SOPHOMORES



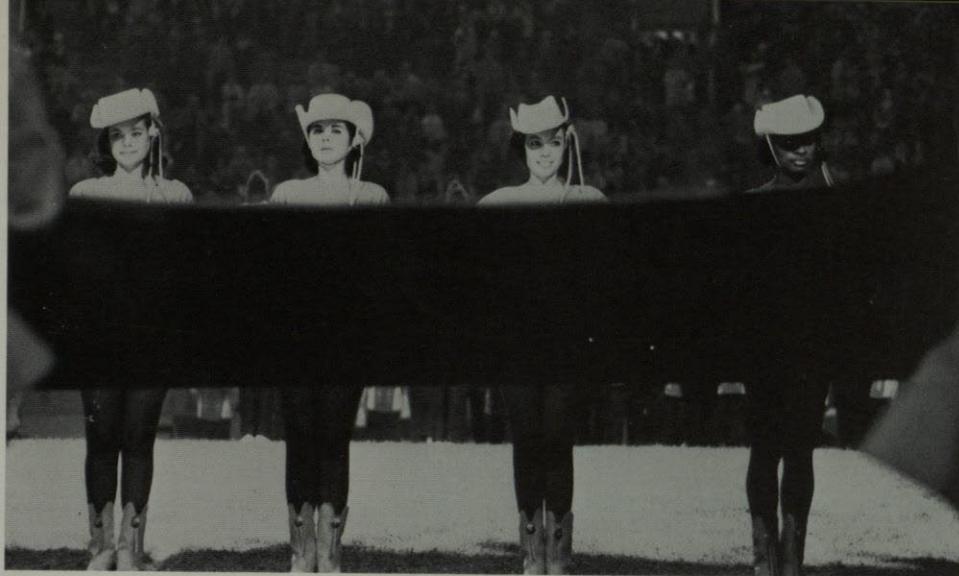

# SOPHOMORES

Katheryn Barton  
Ed Bashur II

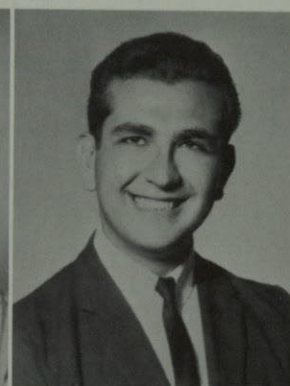

Tom Baxter  
Clodene Beavers  
Judy Beckerman



Jimmy Bennett  
Jack Bennett  
John Best



Oren G. Bigelow  
John Boice  
Frances Bowden





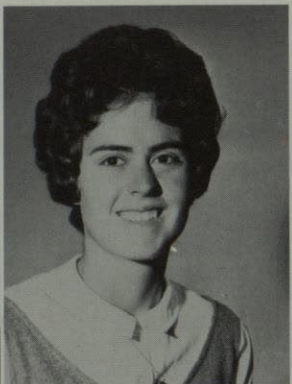
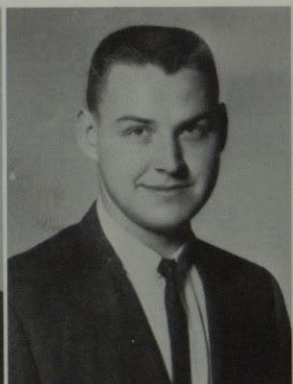

W. R. Bowman  
James Brannon  
Jane Brennand  
John Bridge

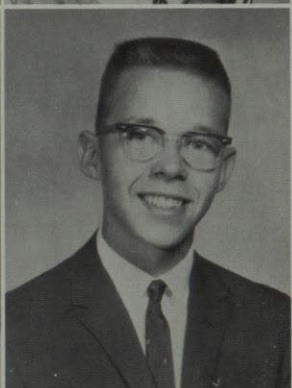

Mary Britton  
Betty Brummer  
James Burns  
Jack Capehart



Jim Carter  
Pat Casey

## SOPHOMORES



Eugene Cerf



Beverly Channell







# SOPHOMORES

Raymond Coe  
Douglas Conlan



Gayle Connell  
Houston Cross  
Cindy Deering



Jim Dennis  
Bill Dollar  
Pat Doreen



Kathy Duggan  
Alberta Echols  
Gerald Edgar

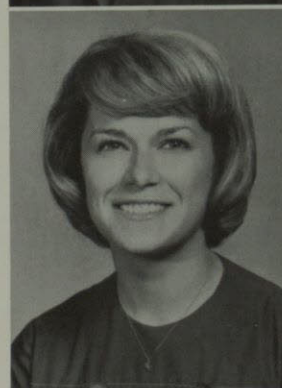





Loretta Edmundson  
Anthony Encinas  
James Estes

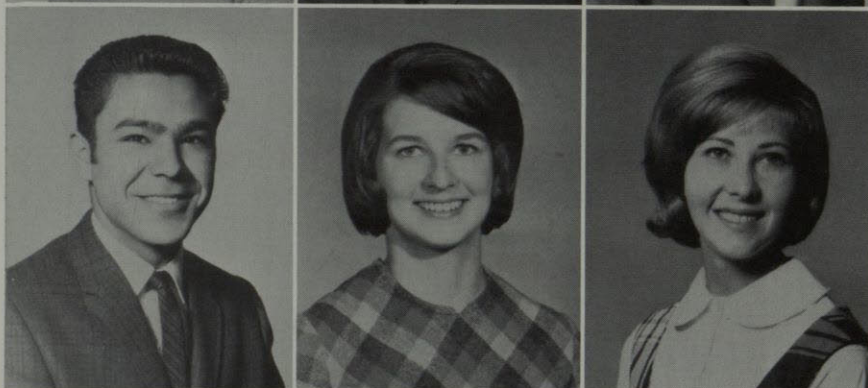

Miguel A. Estrada  
Mary Ewing  
Mary Everett



Sylvia Fernandez  
Robert Ferrell  
Dwight J. Floyd



Karen Graves  
Cookie Galvin



Mary H. Harvey

## SOPHOMORES





Lynette Hawke  
Cecil Hines

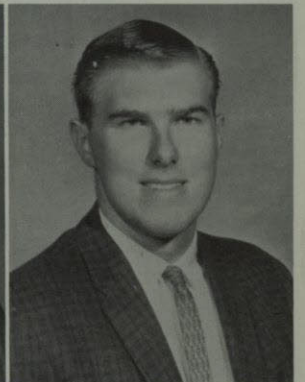

Judy Howe  
Jerry L. Hutcheison  
Tom Ingram

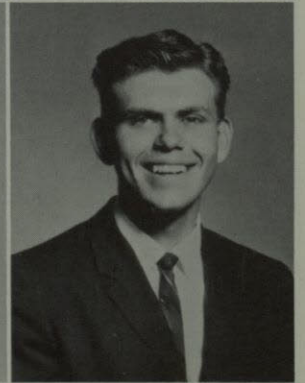
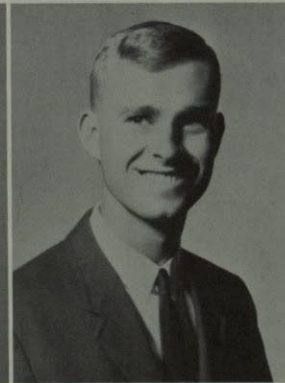

Ernie Jiron  
Sandy Johnson  
Karen Jones



Suella Jones  
Susan Kalmans  
Bill Kirkwood







Cherl Knight  
Bonnie Landsman  
Sherry Lavritzen

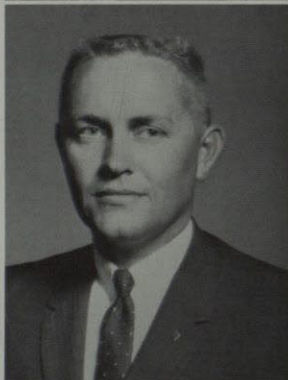

Bill Little  
Mary Ellen Lujan  
Elizabeth Luther

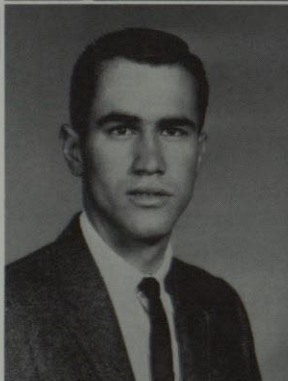

Rocklyn Lynch  
Judith McDaniel  
Judith Maroon



Loy Matney  
Joe Mays

## SOPHOMORES





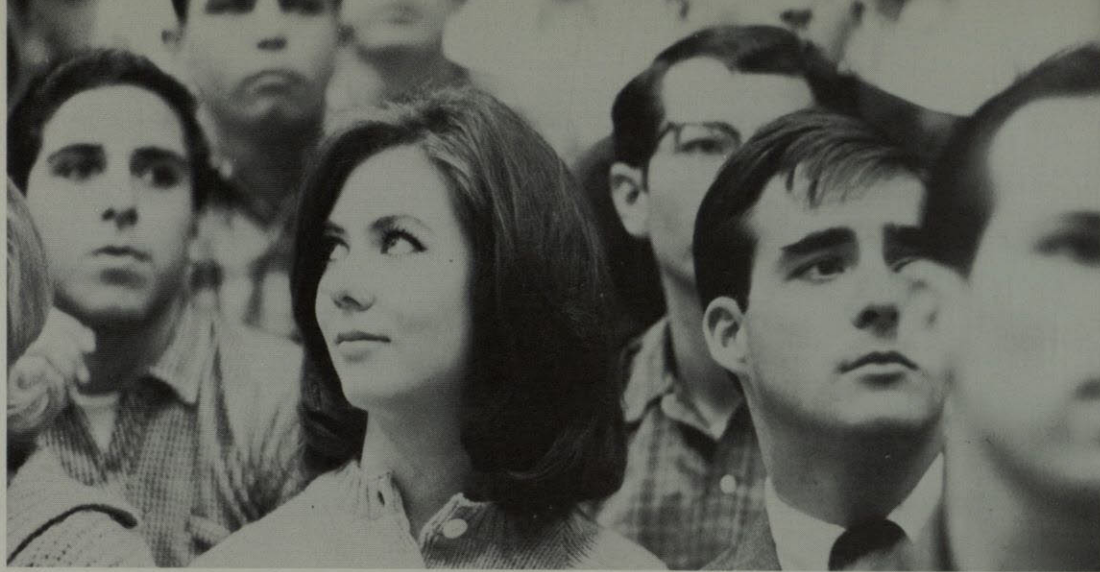

Robert L. Meek  
Sally Bell Miller

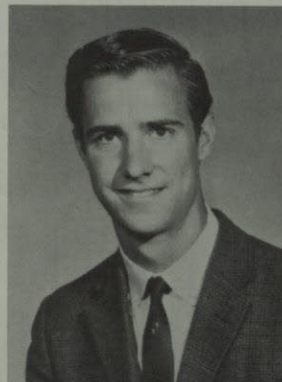

Ann Miracle  
Howard Moeck  
Jose A. Morales



Harold G. Neeley  
Christine Nevarez  
Helen Olsen

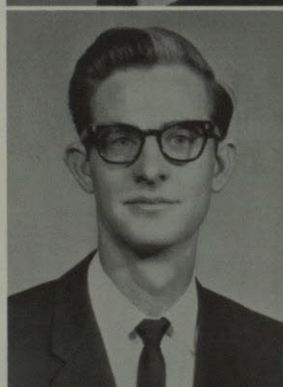

Leo Paredes  
Les Parker  
Walter Parks

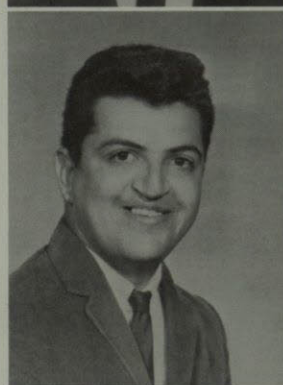



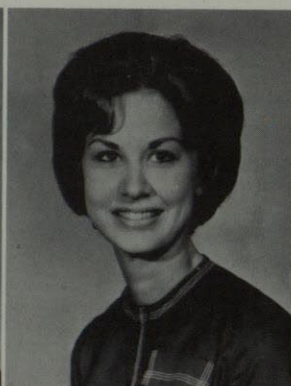
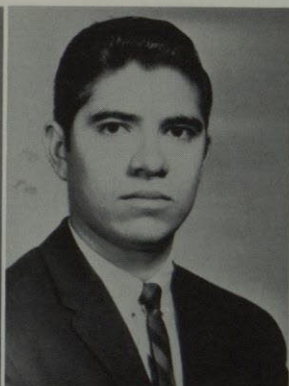

Susan Phiher  
Richard Pineda  
Marsha Portersfield



Julietta Portillo  
Janis Quier  
Carolyn Quillen



Rita Ractcliffe  
Rick Ramirez  
Eduardo P. Reyna

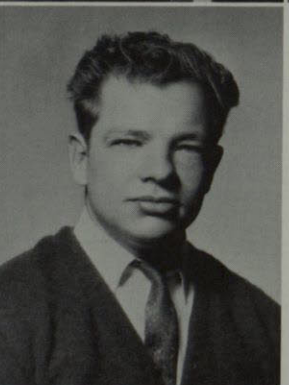
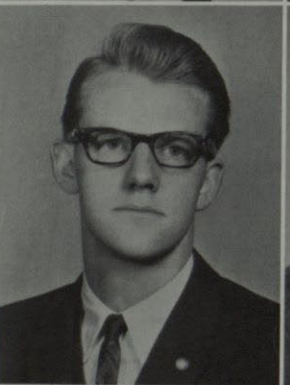

Larry Rives  
Chris Roach

## SOPHOMORES



Penny Roberts





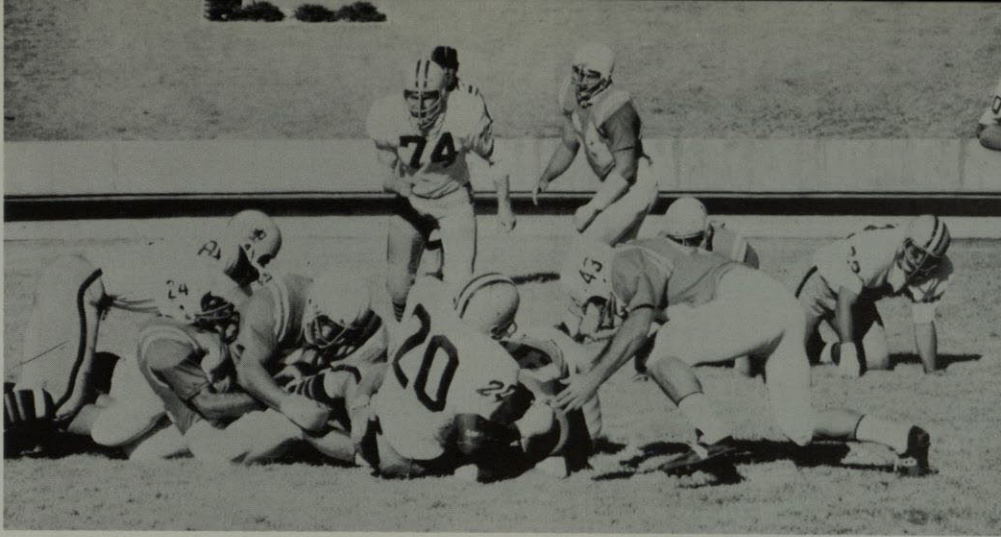

# SOPHOMORES

Lawrence Robinson  
Clemencia Ruckman



Paul Ruebush  
Bill Russell  
Charles Sadova



Anne Salisbury  
Dorothy Scott  
Peggy Sexton



Sara Shafer  
Gregory Siewert  
Sam Simon  
Harold Smith

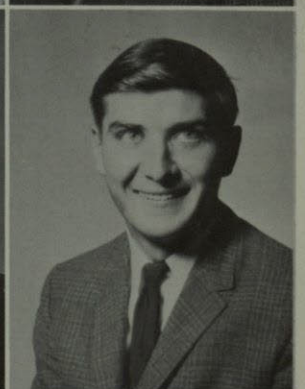
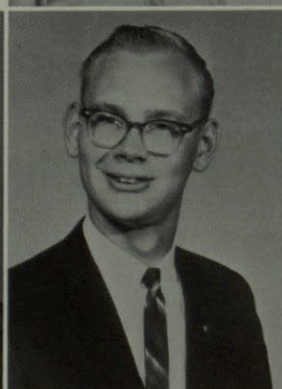





Johnny Smith  
Marsha Smith  
Ruth Smith

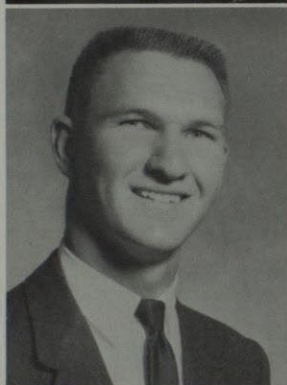

Donald Stavlo  
Virginia Stevens  
Judy Stewart

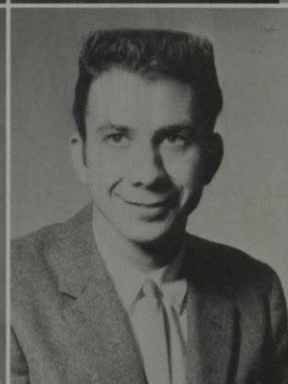

Barbara Stone  
Mary Anne Tankersley  
Kenneth Thompson



Jeannie Todaro  
Bernadetta Tores

## SOPHOMORES





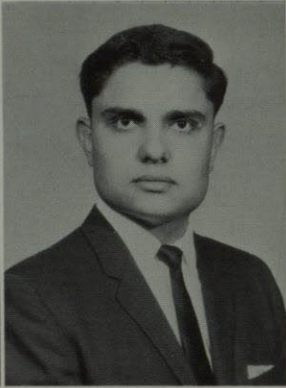
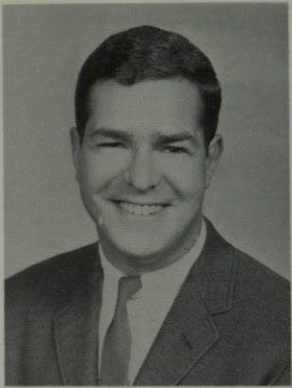

Richard Vesper  
Richard Wagner  
James Wahl

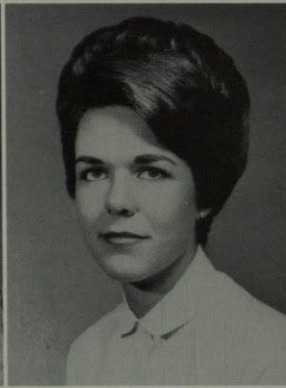

Mary Claire Walker  
Betty Williams  
Roberta Williamson



Cynthia Winston  
Don York  
Stephen Young



Sara Zditowski





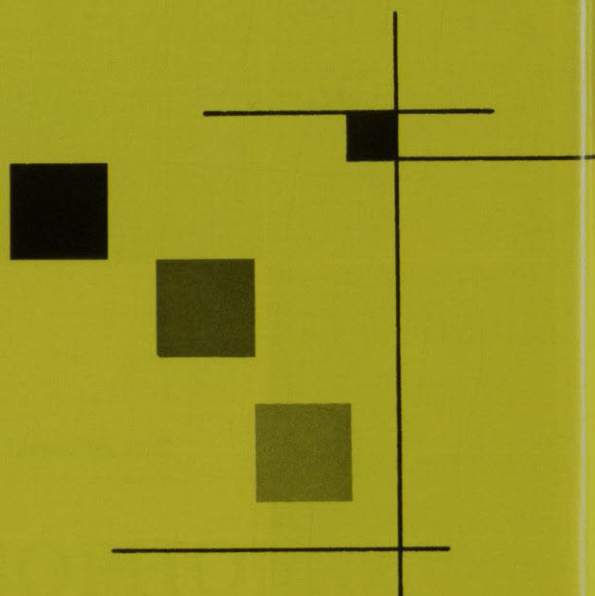
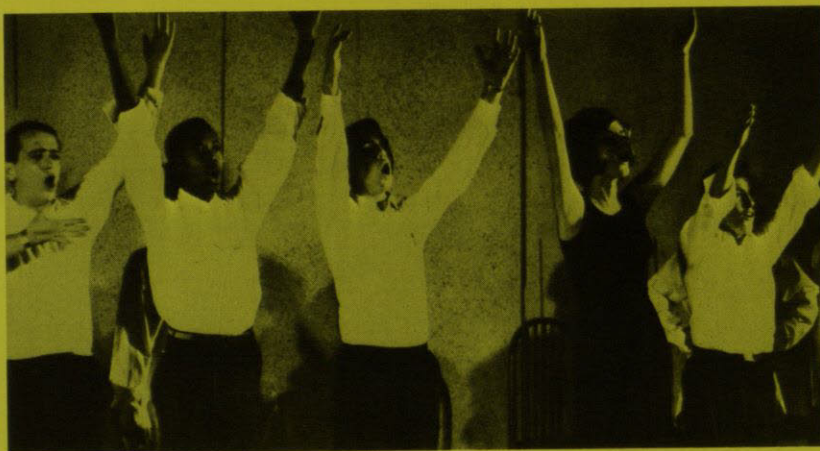



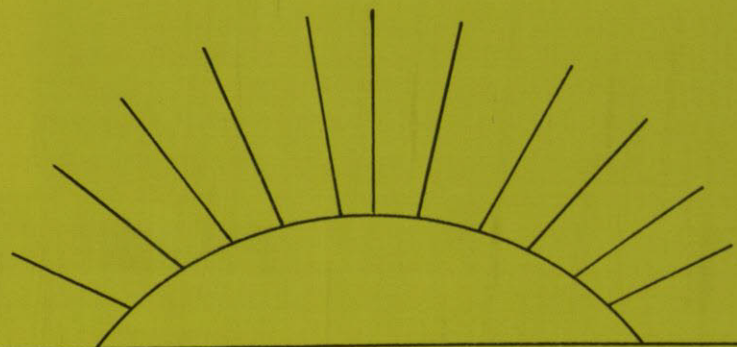
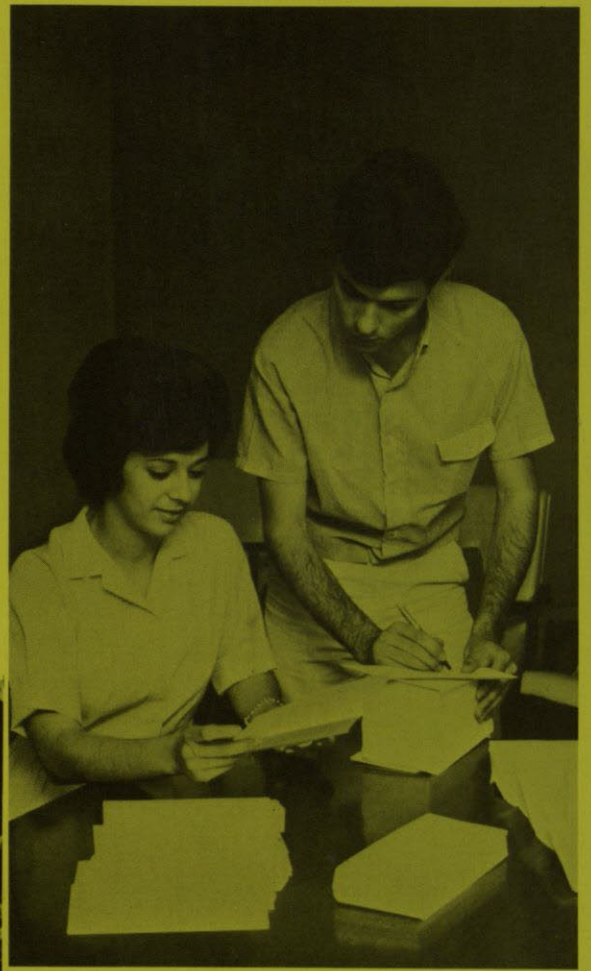

# ORGANIZATIONS



# ACCOUNTING CLUB



Ernest Anderson



George Erion, III



Joseph Feldman  
Lester Hoffman  
Gordon Howard



Roy Leach  
Murry Lichtenstein  
Henry Montoya



Jesus Saavedra  
William Sanders  
Faustino Soto  
Ray Wormley



# ALPHA EPSILON RHO

Virgil Hicks,  
*Sponsor*



Jose Banales

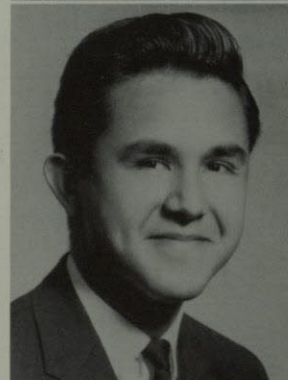

Alfonso Basurto  
John Fiol



Henry Ingle  
John O'Neill  
Jose Torres, Jr.





Barbara Archer  
Diane Driscoll  
Nancy Ekdall  
Roberta Geck



Kathryn Gilstrap  
Dianne Irvin



Michael Greene  
Esther McLeod

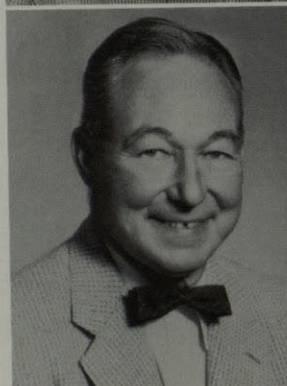

Peggy Whitehead



## KAPPA DELTA PI



Pat Peterson  
 Beverly Grose  
 Martha Jiron  
 Anne Tonkin  
 Mary Dave Mitchell



Nancy Ekdall



Amy Jones



Ann Reznikov



Gloria Marrin



Sandra Hayes  
 Ginger Jackson  
 Sharon Fischer  
 Donna Nowell  
 Margaret Valenzuela

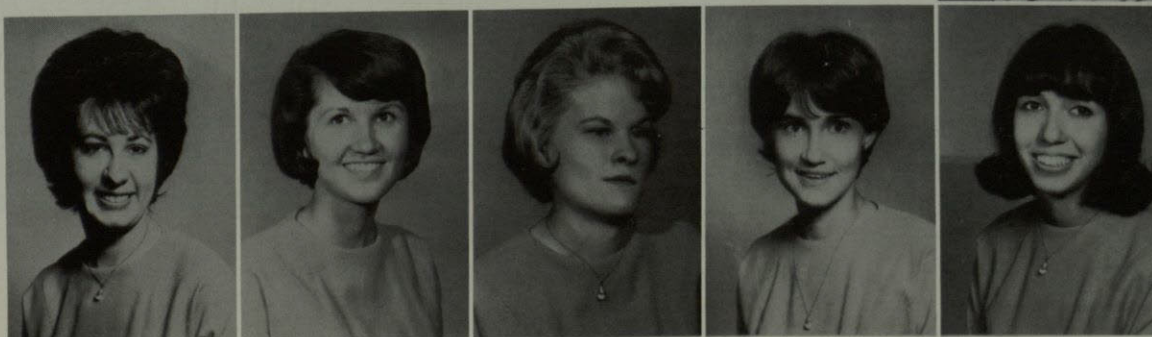





Esther McLeod  
Edward G. Heller  
Carolyn Knott



Laura Bayless  
Henry Ingle



Maria Luisa Alvarez Solis



Bert Almon

## ALPHA CHI

Membership in Alpha Chi is the highest scholastic honor which a T.W.C. student can attain. Eligibility includes the maintenance of a 3.5 grade point average, and leadership in campus activities, from junior and senior men and women students. The purposes of Alpha Chi are to promote better scholarship, leadership, and citizenship among the campus students.



# CHENRIZIG . . CHENRIZIG . . CHENRIZIG . .



Monica Fresquez

Chenrizig is a senior women's honorary society for those who have maintained a 3.0 overall average, participated in campus activities and maintained high standards of character. Members are invited each spring semester at the Women's Honors Night Awards Assembly.



S. Carolyn Knott



Peggy Whitehead



Barbara Archer



Dianne Irvin



Carol Baker



Anne Crawley



Kathleen Soldan



Gloria Marrin



Diane Driscoll



Maria Luisa Alvarez Solis



Robert Geck



Bea Matthews



Owena McCarty



Ann Reznikov



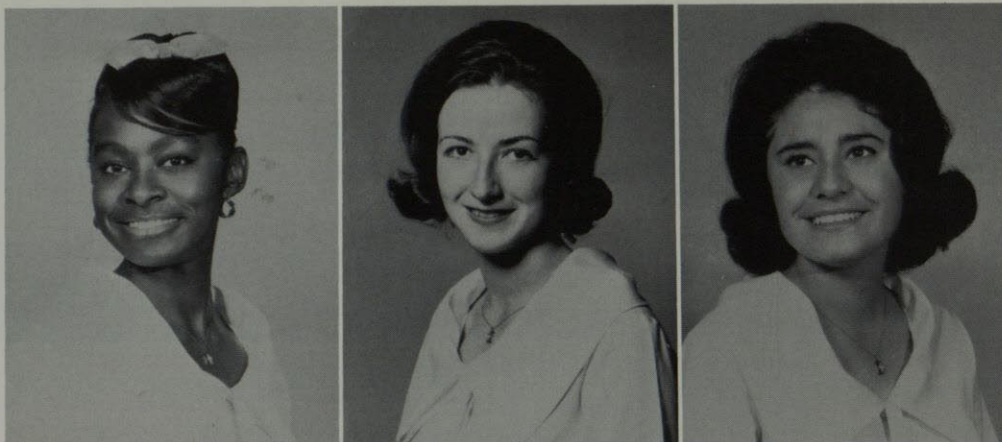

Roslyn Morton  
*Pledge President*  
 Joanne Wintermute, *Veep*  
 Becky Escalante

ΣΦ

## PHRATERES

Phrateres International is a democratic, non-Greek, service organization. Sigma Phi chapter has several service projects, one being the adoption of a needy family for one year. At Thanksgiving and Christmas, the girls of Phrateres provide them with food, and at Easter, they buy the family clothes. Once a month, they buy the family's supply of milk. Another service project is helping out at the Youth Center, and the campus service is that of tying orange and white streamers on the cars before every football game. They also usher at various campus events. The Sigma Phi Chapter will host the eighteenth biennial convention of Phrateres International on the TWC campus.

Lennie Henderson  
 Susie Sullivan  
 Emily Quesada



Cecilia DeLa Rosa  
 Rosa Sanchez  
 Rosie Rivera



Elsa Yvonne Queroz  
 Socorro Brito  
 Rosemary Castello



Carmen Reyes  
 Grace Pinon  
 Loretta Perez







Yvonne Wakim,  
*Sponsor*  
Pat McGuinness,  
*President*  
Lyn Mareczko,  
*Veep*  
Paula Ronquille,  
*Sec.*

ΣΦ

## PHRATERES

ΣΦ



Alicia Pena  
Margaret Zumr  
Cecilia Hornedo  
Rene Quiroz

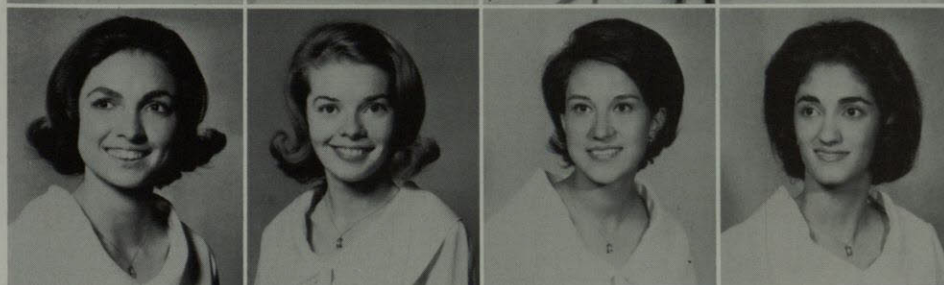

Gina Orellana  
Wanda Weinman  
Delores Delgado  
Joannie Yapor



Gloria Salazar  
Esther Franco  
Rita Ractliffe  
Theresa Melendez



Ada Vargas  
Patricia Carreon  
Eloise Armendariz



Rose Marie Osick  
Mary Carillo  
Silvia Alcantar



PHRATERES

ΣΦ

PHRATERES

Cecilia Sanchez  
Yolanda Del Valle  
Irma Rodriguez

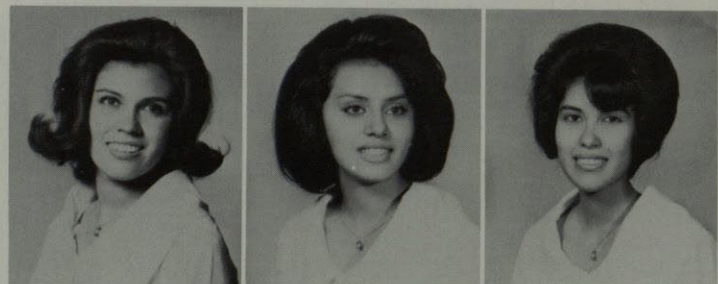

Socorro Montes  
Minerva Corona  
Ruby Kilgore



Martha D. Robles  
Pris Dominquez  
Terri Estavillo



Margaret Valenzuela  
Marty Okubo  
Nancy Peterson





# TAU BETA SIGMA



Barbara Ann Browder  
Dale Lyn Banks

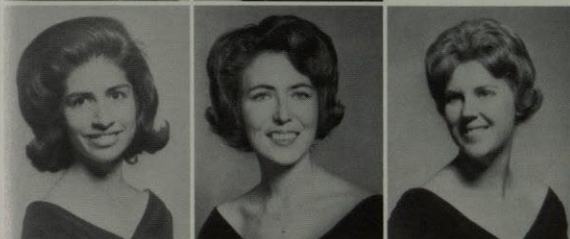

Estella Cortez  
Saralyn Cameron  
Jane Milligan



Dolores Jenkins  
Barbara Archer  
Suzie Bowman  
Beverly Moeller  
Judy Butler



Fran Moorhouse  
Christine Mora  
Susie Garcia  
Sandy Rogers  
Barbara Schafer  
Angela Saldana



Terri Slavec  
Lois Carbajal  
Peggy Wright



Mary McDowell



Kathleen Soldan

Women band members who have maintained a 3.0 grade average are eligible for membership in Tau Beta Sigma, which seeks to promote band activities and high scholarship among college women.



# STUDENT SENATE

The Student Senate is the workhorse of student government. Out of it come up to 20 different committees during the year. These committees, under the direction of the Rules committee and the Student Association Vice-president, accomplish whatever work is necessary for the success of the many activities on the campus which fall under Student Association jurisdiction.

Membership in the Senate consists of either one or two representatives from each campus-recognized organization. Each organization, be it Greek or Independent, social or service, is allowed one representative if its membership falls below 25 and two if it has over 25 members. In addition, a maximum of ten unaffiliated students may be seated.



Fred Billman  
Connie Colwell  
Jentry Kendall  
Jim Dennis  
Julie Elkins

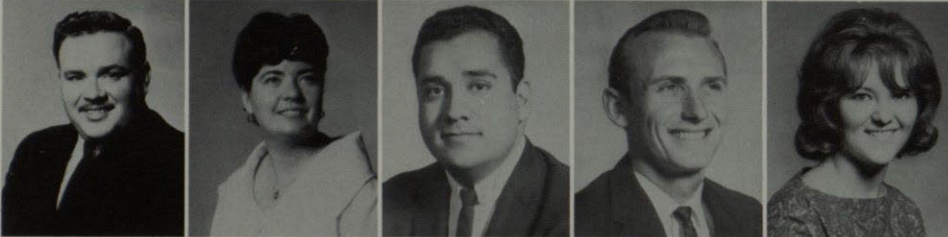

James DeGarmo  
Patricia McGuinness  
Felipe Duran  
James Ford  
Kay Volking



Marilyn Emmett  
Myrna Young  
Sylvester Nunez  
Maria Solis  
Mary Walker



Robert Carroll  
Bill Camp  
Joseph Feldman  
John Blazier  
Mary Scott



David Rosen  
George Gorsie  
Robert Davis  
Bill Britton  
Rosanne Blaugrund  
Danny Duran



# STUDENT SENATE

William Hewitt  
William Britton  
Fred Craft  
Ruth Smith  
Diane Driscoll



John Hofen  
Paula Ronquille  
John O'Neil  
James Wahl  
Larry Bucher



Larry Grubb  
Susan Phifer  
L. Ray Cox  
Elizabeth Netcher  
Linda Carpenter



Charlie Wakeem  
Leona Rouse  
Billie Wilson  
Jon Ueckert  
Patsy Carreon



Judy Beckerman  
Diane French  
Maxine Berry  
Margaret Zumr  
Karen Jones





# TWC STUDENT ACTIVITIES BOARD

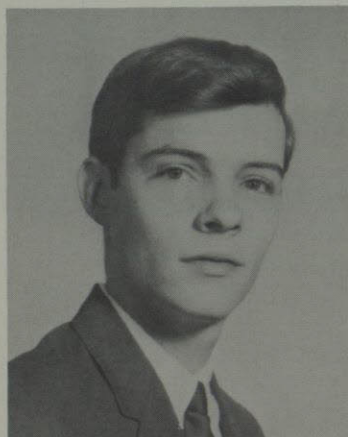

Earl Wynn Anderson



Fred Craft



Nancy Patterson



Susan Phifer



Ann Brooks

The Student Activities Board was organized in the Spring of 1963. It sponsors five student activities committees: Exhibits, Film, Forum, Music, and Publicity. The objectives of the Student Activities Board are to contribute toward the development of an intellectual climate, to supplement classroom experiences with a variety of educational programs, to promote student initiative and leadership, to develop student loyalty and to provide wholesome leisure-time activities for all students.



# SARDONYX

Sardonyx is a scholastic and service honorary for junior and senior men who have maintained a 3.0 overall grade point average. The purpose of Sardonyx is to promote college loyalty, student cooperation, and to advance a spirit of service and friendship among all students.

Sylvester Nunez



James D. Benner



William W. Clark



Robert Drotman





Sophomore women who have maintained at least a 2.5 grade average and who have participated in campus activities are eligible to wear the Golden Spur of this scholastic and service organization. Spurs participated in various service projects throughout the school year. The girls don their white uniforms and can be seen ushering or serving at various functions and baby-sitting at the football games.

## SPURS



Debby Dennehy



Cathy Colligan



Frances Bowden



Judy Beckerman



Kathy Duggan



Carol Dyer



Alberta Echols



Karen Jones



Sharon Miles



Margie Noriega



Susan Phifer



Janis Quier



Peggy Sexton



Nancy Sonnichsen

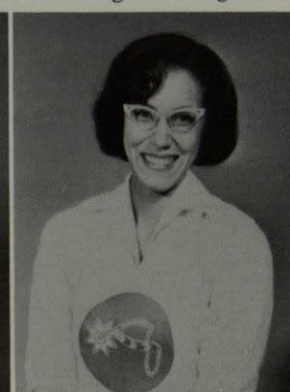

Bernadette Torres



Roy Chavez  
Sam Simon  
John Boice  
John Best

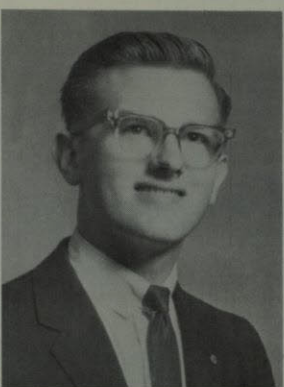

Roy Anthony  
David Briones  
Gerald Edgar



## ORANGE KEY

Orange Key is a scholastic and service honorary for Freshman and Sophomore men.

Joe Mays  
Lawrence Robinson



Bill R. Kirkwood  
Fulton Robinson



Donald Stavlo  
Paul Ruebush







Wynn Anderson  
Fred Billman  
Leonard Bolich

Conrad Fiftal  
Bob Grimsley  
Bruce Janet



Vernon Kramer  
Sylvester Nunez



John Prati

## SIGMA GAMMA EPSILON

Sigma Gamma Epsilon is an honorary  
society for earth science.





Judy John



Peggy Sexton

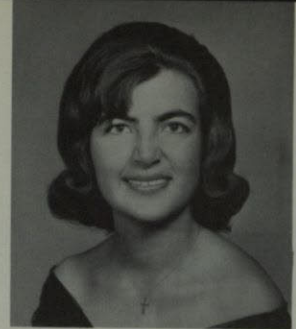

Patricia Orndorff

# ALPHA LAMBDA DELTA



Mary Clare Walker



Carol Dyer



Jeannie Todaro



Bertha Einstein



Janis Quier



Beatrice Martinez

Judy Beckerman  
Lola E. Riley



Alberta Echols



Alpha Lambda Delta recognizes freshman women who maintain a 3.5 grade average. Girls are inducted at Women's Honors Night each Spring and are also tapped in the Fall. Alpha Lambda Delta promotes outstanding scholarship.





Maria Solis



Marvyn Prestwood

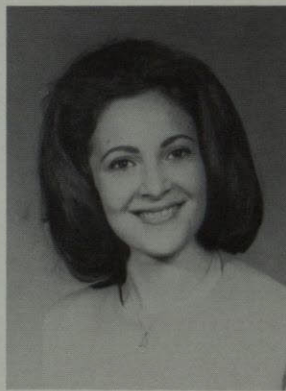

Ann Reznikov

Nancy Forbes

Nora Ramirez



Esther McLowd



Edward Hellier



Phi Alpha Theta is an  
honorary history society.

# PHI ALPHA THETA



# A.I.M.E.



*Row 1*—Dr. Rintelen, Filipe Moreno, Ascar Herrera, Richard Morris, Hussien Krimly, and Walter McCulloch.  
*Row 2*—James Wahl, William Worthington, Charles Madsen, Bruce Janet, Ken Hunt, Ralph Stricklen, Bob Grimsley, Richard Averly, and John Prati.  
*Row 3*—Alfred Billman, Grant Murphy, Shadra Dixit, Conrad Fiftal, Wynn Anderson, Vernon Kramer, Ted Bolich, Ron Hawly, and Roy White.  
 Members not shown are—Juan Gallegos, Randy Smith, James Johnson, Sylvestre Nuney, and Ron Shockley.

The Student Chapter of the American Institute of Mining, Metallurgical, and Petroleum Engineers, also known as the Kidd Mining Club, is a professional organization promoting interest in and knowledge of earth science. Films and lectures concerning earth science, the yearly banquet in honor of the professional chapter in El Paso, and the introduction of prospective employees with various employers are a few of its activities.



# ALPHA PSI OMEGA

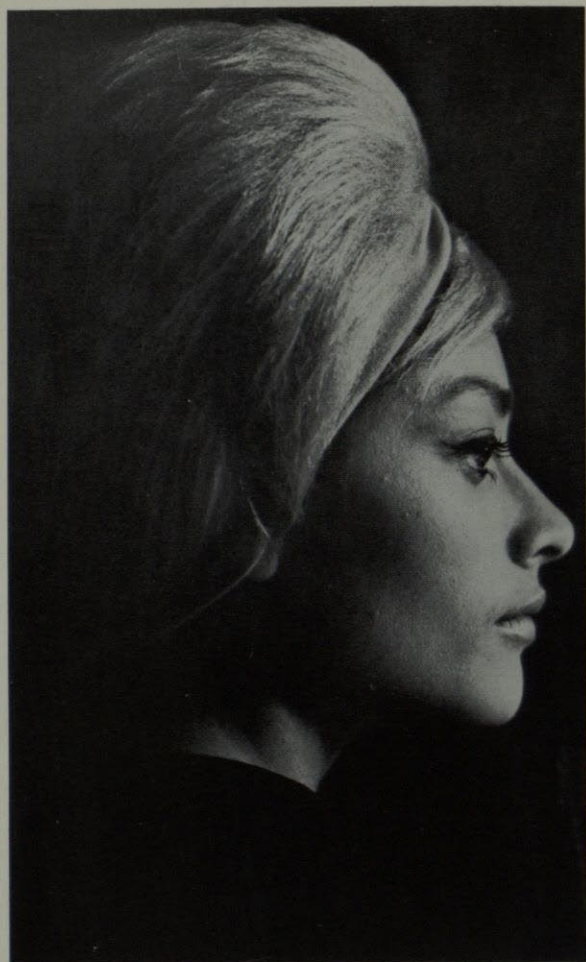

Beatriz Ramirez

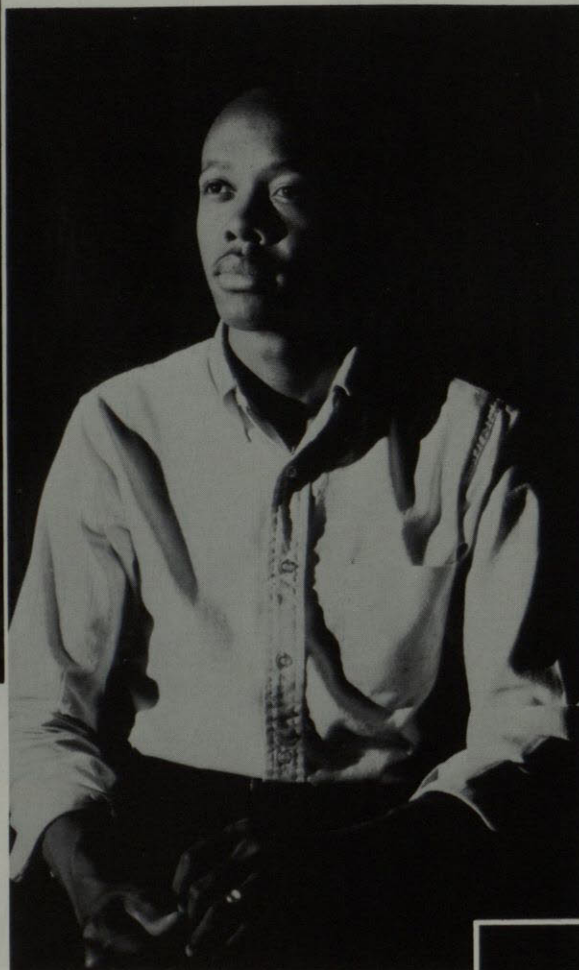

Nelson Sanders, *President*

Alpha Psi Omega is a national honorary dramatic fraternity. Membership requirements are participation in dramatic productions, 3.0 grade point in drama, and 2.5 overall grade point. Mr. Michael T. Savage is faculty sponsor.



L to R Denny Webber, Jaime Moore and Edward Houser

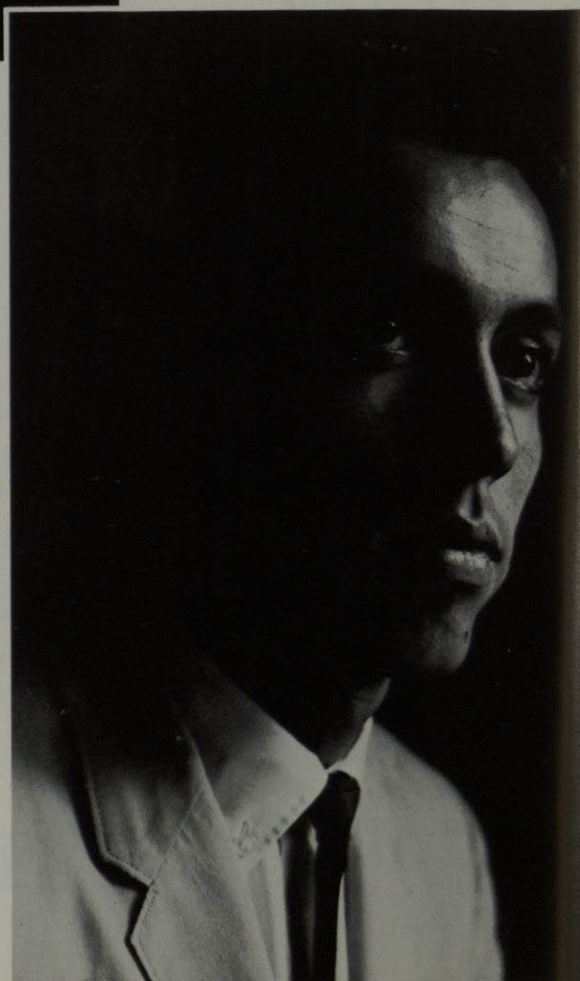

Hector Serrano



# CIVIL



Don G. York

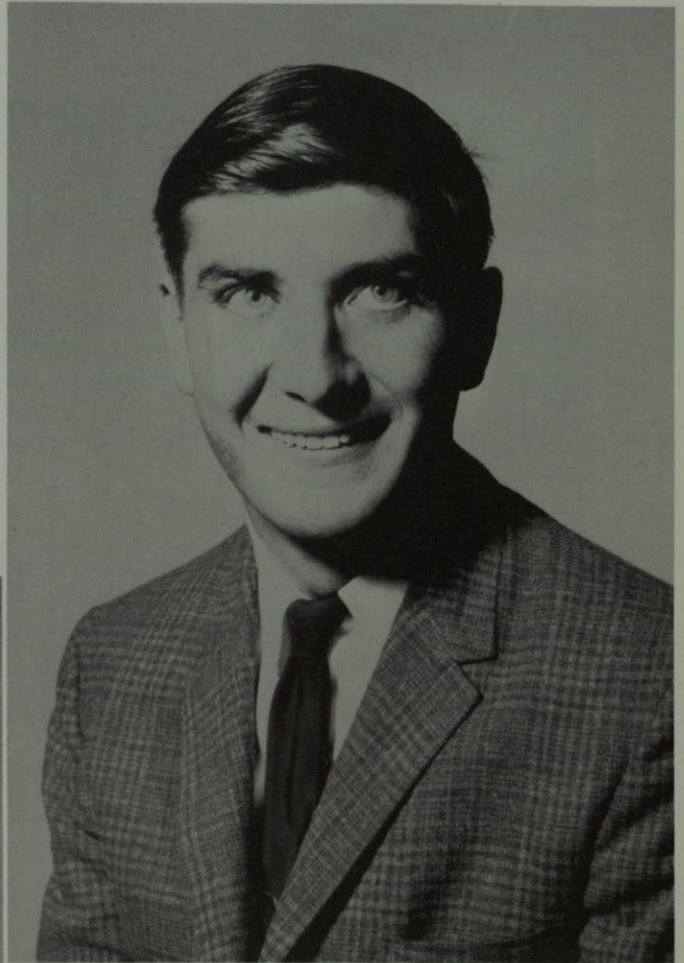

Harold P. Smith, Jr.

# ENGINEERING





Dick Guinn, *President*  
G. H. Reynolds, *Advisor*

## COLLEGE PLAYERS

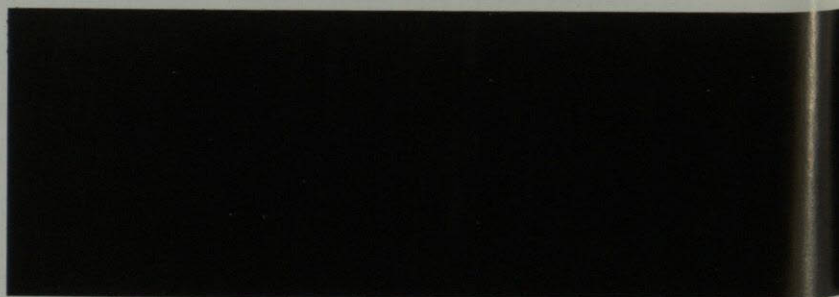
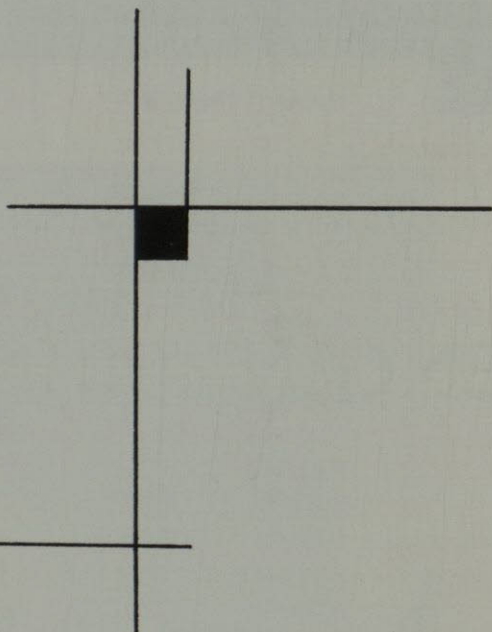





*Seated, Front Row (left to right)* Misha Adams, Veronica Robledo, Leighton Kohlass, Candy Cline, Vicki Reed  
*Standing, Second Row (left to right)* T. R. Wright, Dick Guinn, Chuck Miller, Kay Youngblood, Felipe Adame, Lou Williams, Hector Perez

## COLLEGE PLAYERS



*Seated, Front Row (left to right)* Linda Valle, Sharon O'Neill, Carol Liberato, Laura Baldwin, Lonna Zimmerman  
*Standing, Second Row (left to right)* Ralph Klenik, Steve Rosenfield, Fred Wilson, Max Shaw, Bernie Rosenblu, Burt Miller



# HAWTHORNE HOUSE



Men's Dorm Council





## P.E. MAJORS CLUB



OFFICERS: L to R—Pres. Tina Sanchez, Treas. Sue Glover, Fac. Adv. Lynette Glardon, Sec. Marilyn Bostick, and Rep. Pauline Manuss.



# NEWMAN CLUB

The Newman Club, a religious club organized for Catholic students, sets religious, educational, and social goals in balancing secular education with religious education.





# WORRELL HALL DORM







OFFICERS: Sharon Wauls, Rosalyn Morton and Cecilia Duarte. Sponsor; Mrs. Lynette Glardon

## ORCHESIS



Orchesis is the TWC dance club. Try-outs for this club are judged by modern dance instructors across the city. The group gives demonstrations for high schools, and presents programs for any interested group. Officers are Sharon Wauls, Cecilia Duarte, Rosalyn Morton and the sponsor is Mrs. Glardon.





# PANHELLENIC COUNCIL



Margo Hughes  
President

Panhellenic Council is the governing body for the sorority groups and is composed of representatives from each of the five national sororities on campus. One of the major responsibilities of the council is the organization and supervision of sorority rush. A Panhellenic sponsored workshop is held each Spring for the purpose of promoting and improving sorority-campus relations.



Noel  
Miller



Peggy  
Sexton



Debby  
Dennehy



Diane  
French



Betty Jane  
Thomas



Ann  
Foster



Stanlee  
Rosenberg



Susan  
Kalsman



Gloria  
Greves



Mary  
Matthews



Eileen  
Morgan



Pat  
Peterson



Linda  
Shaffer



Nancy  
Ekdall



Diana  
Dreckman



Frankie  
Vollmer



Barbara  
Stone



Carolyn  
Knott





## WOMEN'S DORM COUNCIL

OFFICERS



## DORM COUNCIL





# PROSPECTOR STAFF

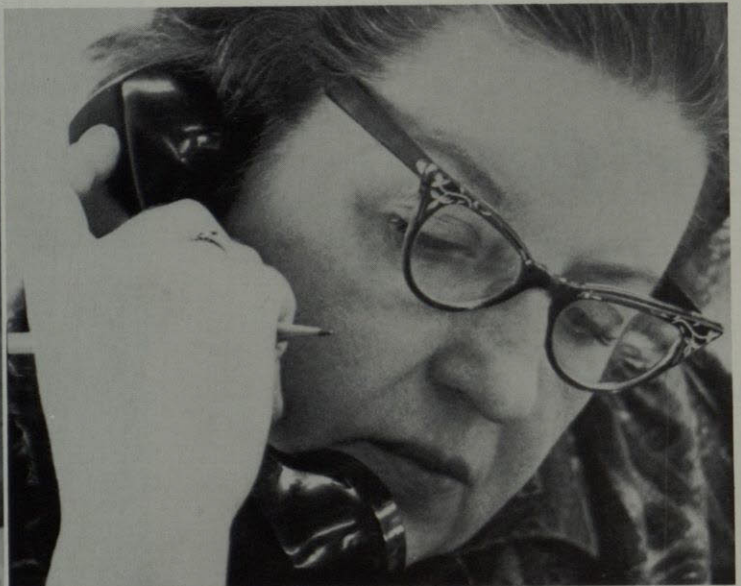
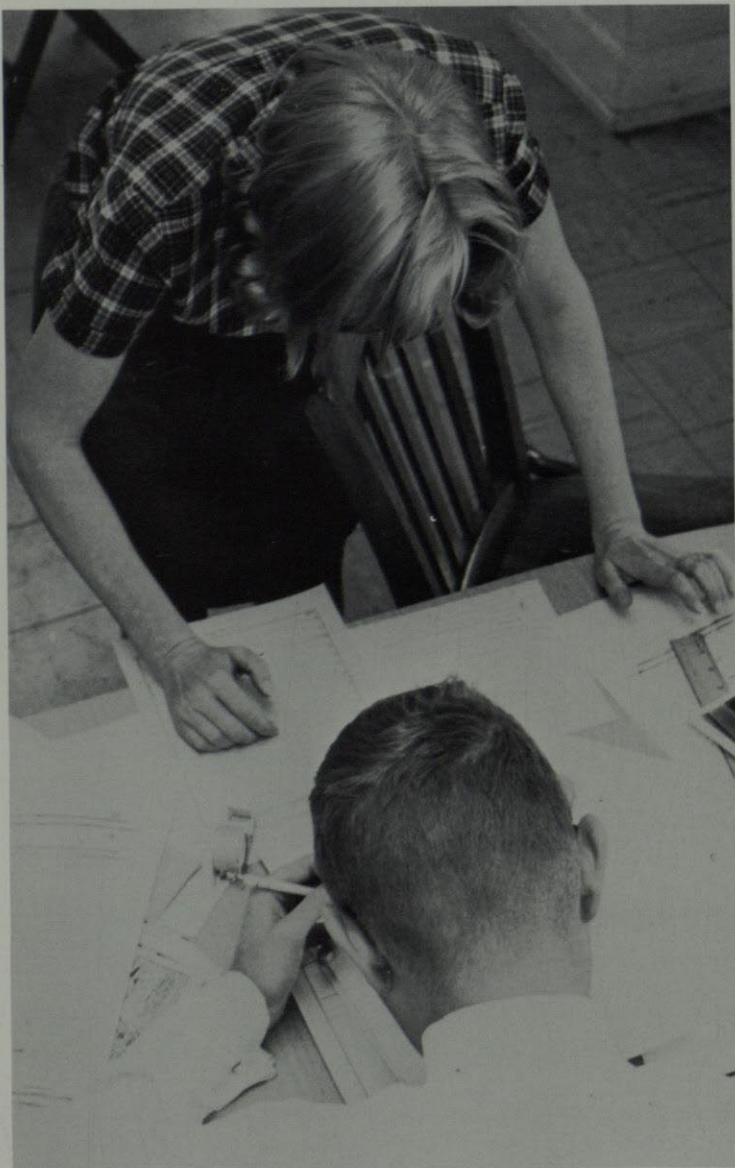

The Prospector staff worked diligently to get a paper to press each week. This year's paper was enthusiastically read by both the Faculty and Students. Jeff Berry's editorials and Joseph Rice's column caused much discussion and brought about numerous repercussions.



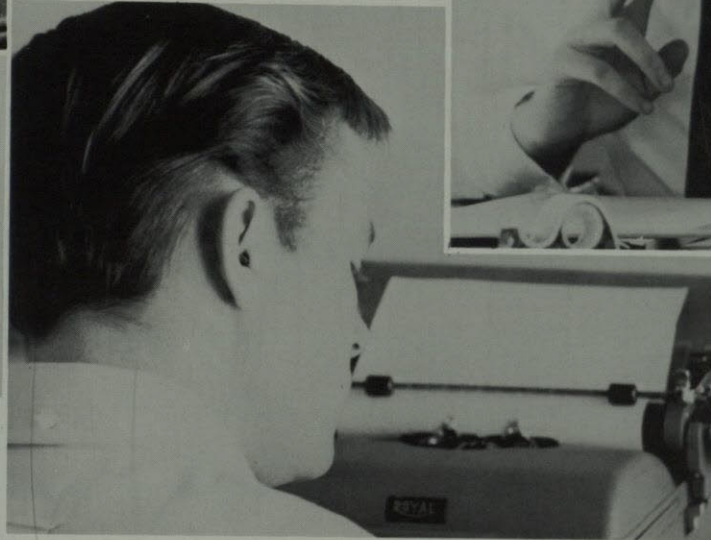
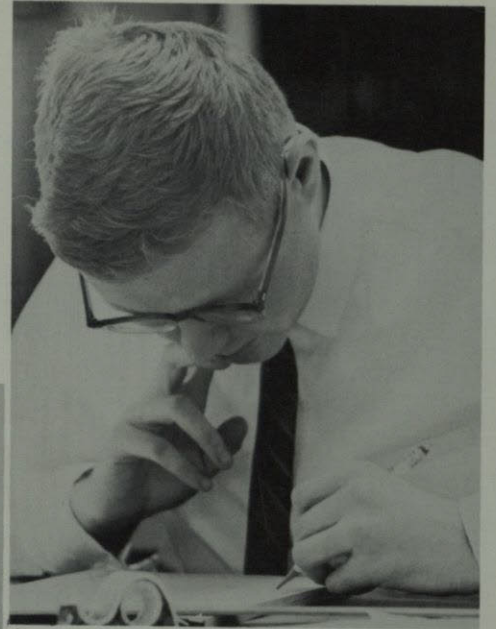

## PROSPECTOR STAFF







Howard White  
*Editor*

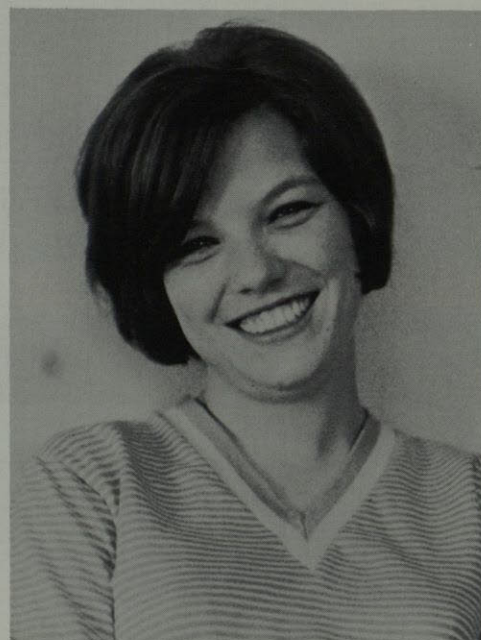

Linda Dixon



Clive Cochran

## EL BURRO



## SPEECH & ACTIVITIES





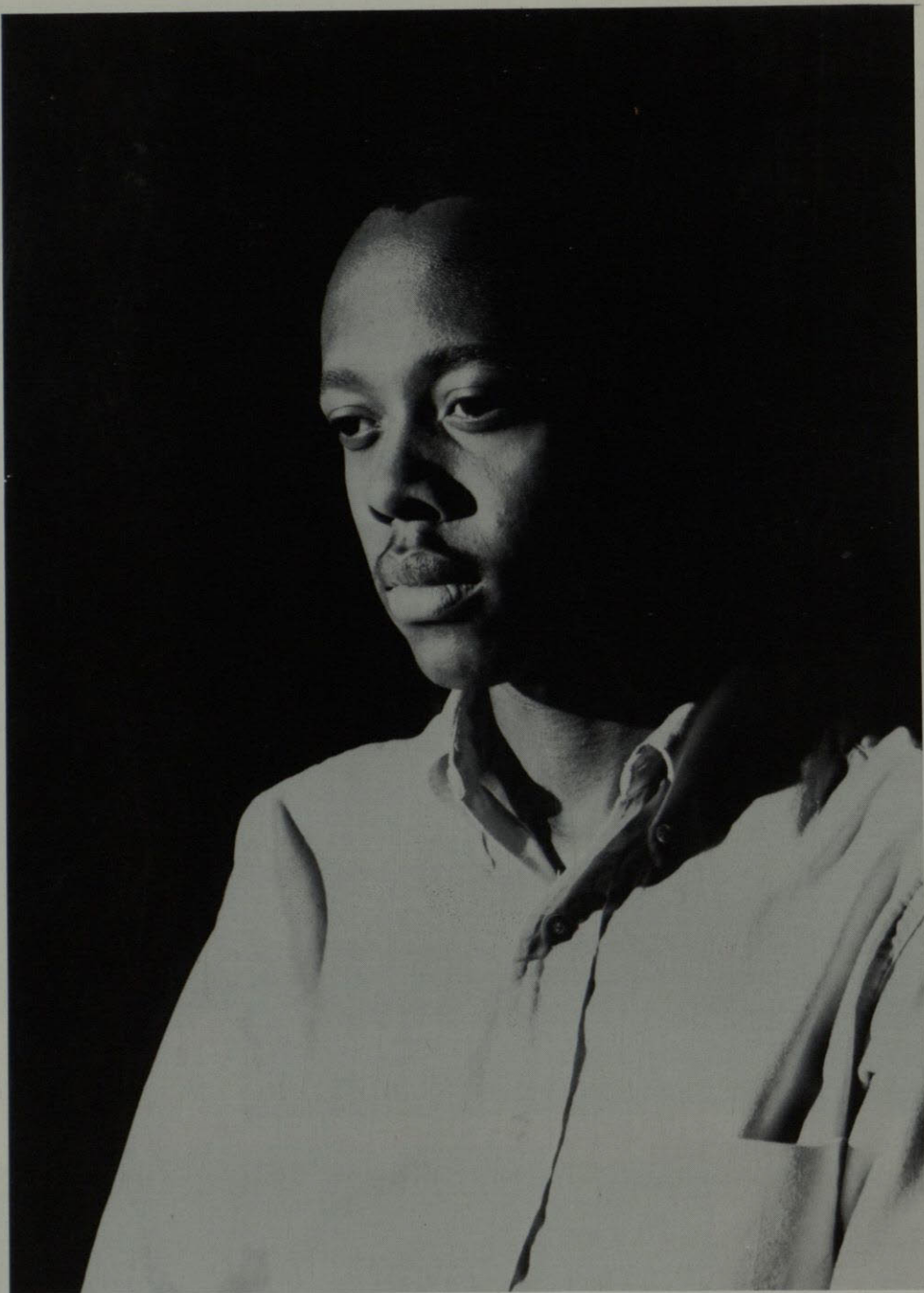

Nelson Sanders, Jr. *Editor-in-Chief*

## FLOWSHEET STAFF



Cookie Galvin  
*Assistant Editor*



Barbara Bendalin

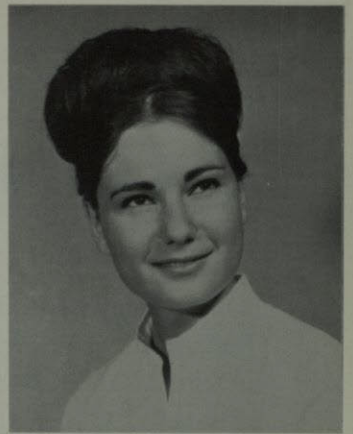

Albert Nedow  
Martha Toney



## FLOWSHEET STAFF

Jo Anne Kirbey





# TWC INTRAFRATERNITY COUNCIL

Interfraternity Council membership is derived from representatives of one local and seven national fraternities on campus. The council acts as a supervisory body and handles rush and fraternity policy. Fraternities constantly maintain a scholastic average above the all men's average and above the all campus average. The I.F.C. awards a scholarship trophy to the fraternity with the highest average each semester. I.F.C., along with the Panhellenic Council, also sponsors an annual Greek Week.

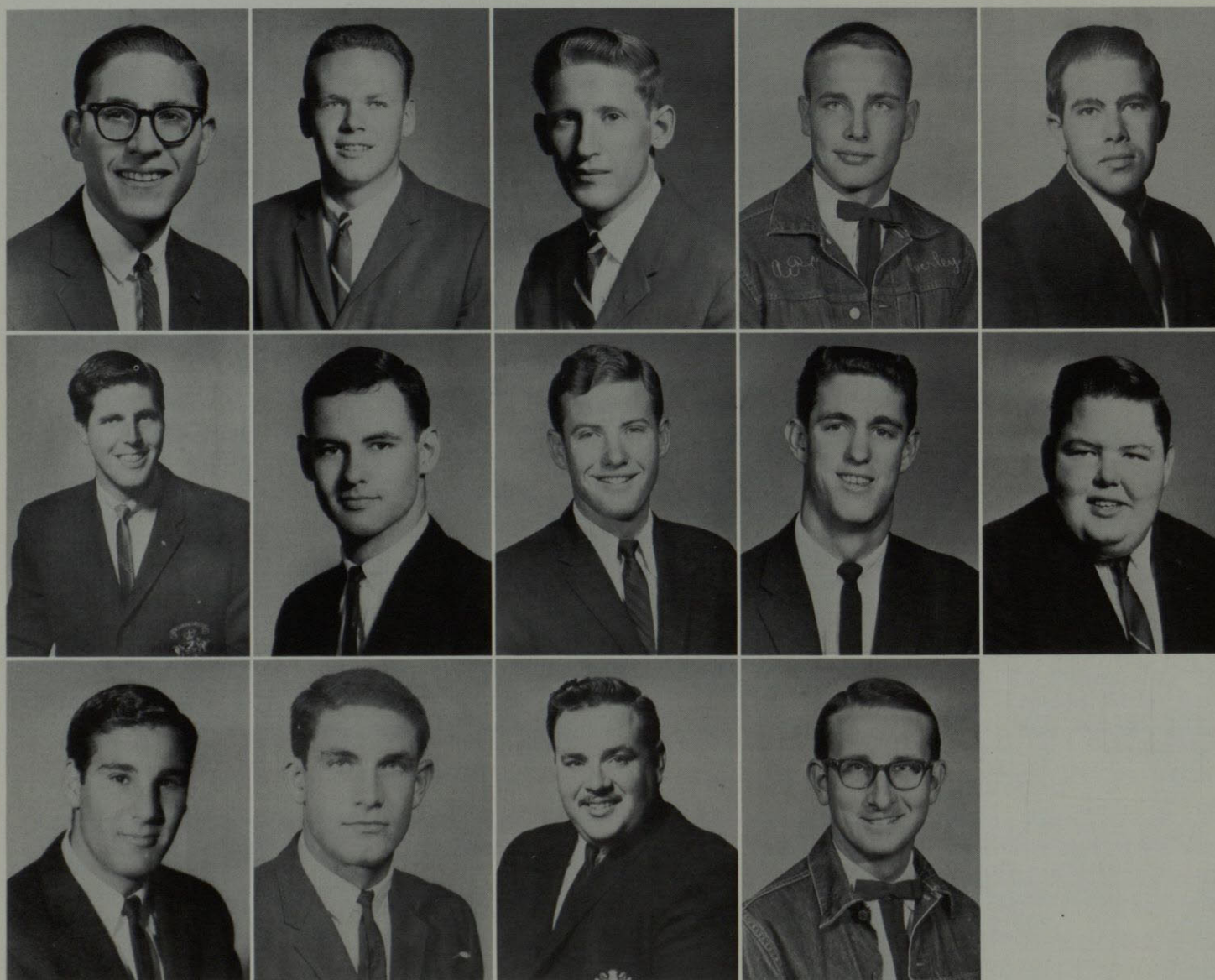

Steve Saltzman  
Paul Neel  
Martin Jaffe

Bill Russell  
Keith Murray  
Mike Hatch

Gerald Rubin  
Skip Moore  
James DeGarmo

Richard Overley  
Marty Laurel  
Joel Damron

Richard Netz  
Jerry Don Keeton





Ann Reznikov

Kathy Dishart

Owena McCarty

Nancy Ekdall

Frances Bowden

## ASSOCIATED WOMEN STUDENTS

Associated Women Students is an organization of all regularly enrolled women students of Texas Western College. This organization co-ordinates all women activities on campus. The biggest event that it sponsors is the Miss TWC Contest.



Mary Jo Golding  
Judy Haddad



Barbara Archer  
Betty Hastie



Ginger Jackson  
Carol Dyer  
Pat Peterson



# GOLDDIGGERS



Linda Schrock



Cinda Martin



Elaine Hadden

Golddiggers is a woman's marching group. Any woman student interested in becoming a member may try out for membership in the spring semester. This group of attractive young women perform at every home football game of the season. The group is under the direction of Larry Alderette.



Sandi Glenn



Carol Fryer  
Irma Ponce  
Edythe Valencia  
Cathy Suaydi



Susan Terrill  
Becky Escalante  
Mary Arevalo  
Kay McGrath



Marsha McEuen  
Lynette Hawke  
Carol Gussow  
Lupe Contreras



Camille Edmisten  
Charlene Brown  
Mary Apodaca  
Carmen Reyes

## GOLDDIGGERS

Phyllis Hogg



Rosalyn Morton  
Mary Lujan



Gloria Saldana  
Ruby Killgore





# DELTA SIGMA PI

Barbara Rich  
Lindsey Irby  
David Gardea



Murray Lichtenstein  
Oscar Williams  
Carl McKinney

Norman Winkley  
Charlie Wakeem  
David Rosen

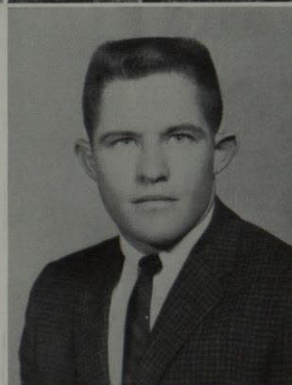

Jerry Don Keeton  
Russell Miller  
Bentley King

Delta Sigma Pi is a professional society for business majors which works closely with the business community of El Paso. Because of the cooperation between local businesses and the fraternity, members of the organization receive practical experience in the business world while in college.



# DELTA SIGMA PI

Gerald Ed Fadal  
E. Wesley Dils III  
Luis Corral

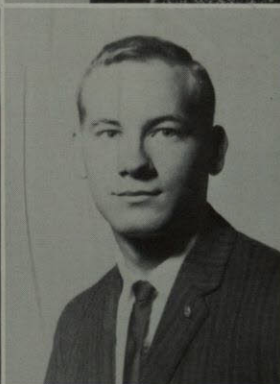

James DeGarmo  
Houston Cross  
Douglas Conlan

Robert Cavanaugh  
Jim Brooks  
Tom Baxter

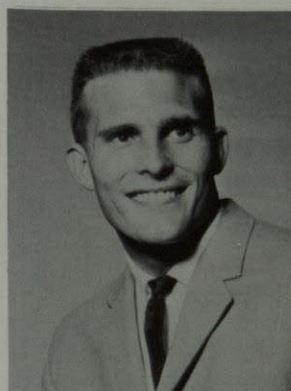
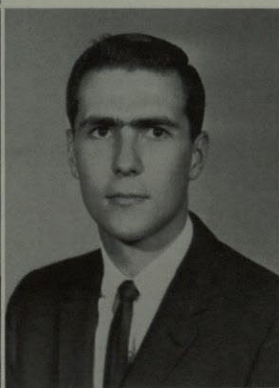
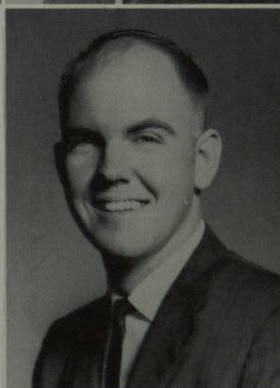

Oren Glen Bigelow  
Nick Binyon  
David Fenno





Judy Haddad

# STUDENT COUNCIL

Richard Netz



Dale Clayton



Earl Anderson  
Betty Thomas



The Student Council is composed of representatives from the coordinating organizations on the campus.

John Thomas







Marvyn Prestwood



Rose Marie Osick  
Henry Ingle



Bertha Einstein  
Maria Solis



Linda Carpenter  
Laura Bayless



Bert Almon  
Patsy Carreon  
Danny Duran

# SIGMA DELTA PI

Sigma Delta Pi is  
an honorary Spanish  
Society.



Circle K is a service organization and the college division of the nation-wide Kiwanis group.

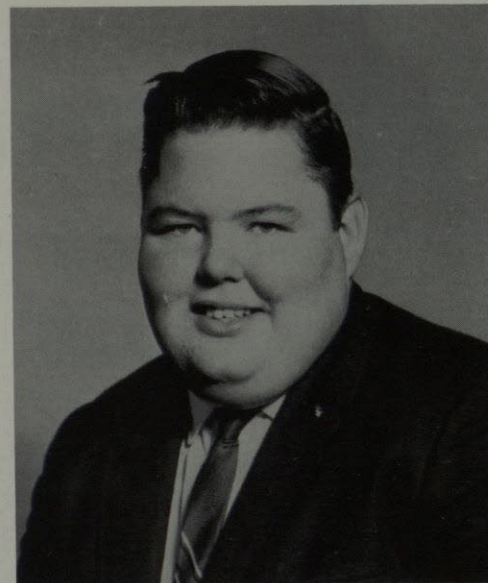

Jerry Don Keeton



John DeGarmo

# CIRCLE K



# INTRAMURAL COUNCIL



*Front Row, left to right: Joe W. Brown, Richard Overley, Bill Kirkwood, Charles Teitsworth  
Back Row, left to right: Joe Cernkovich, Martin Jaffe, Richard Simon, Bill Johnson, Tony Alexander*

*Joe Stewart, Director  
Jentry Kendall, Men's Director  
Sue Glover, Women's Director*





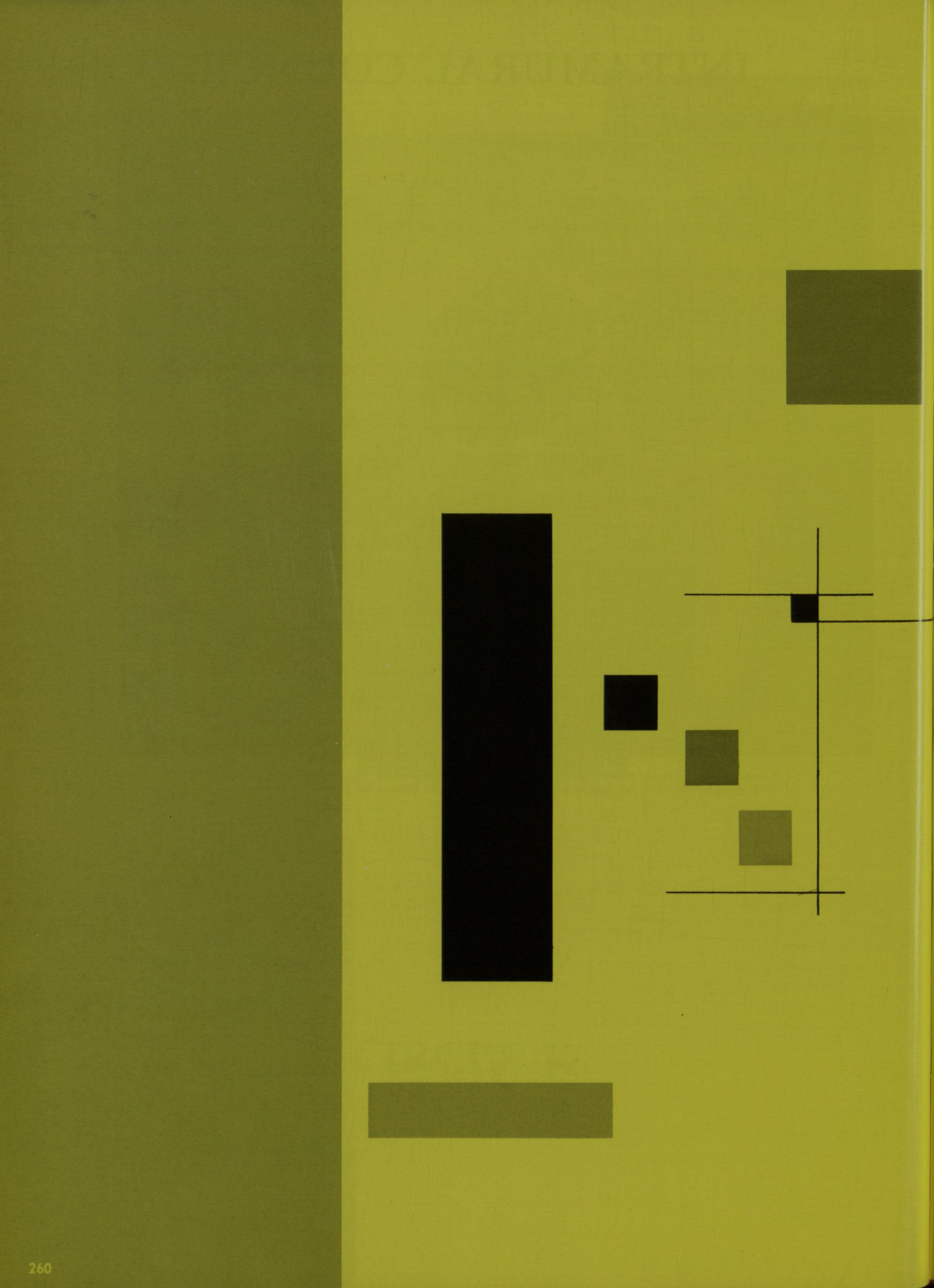



Ζ

Τ

ΚΣ

Α

ΔΔΔ

Σ

Α

ΣΑΕ

Μ

ΑΕΦ

ΧΩ

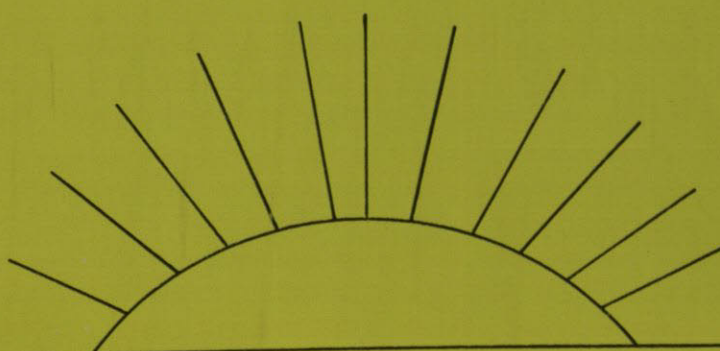

GREEKS





Delta Delta Delta, founded on the Texas Western campus in 1938, has at the present one of the largest sororities at TWC.

Their participation in campus activities can be seen through their numerous trophies. In the spring semester, the Tri-Delts took home a second place variety show win with their interpretation of Peter Pan. The 1964 Homecoming activities brought them the sweepstakes trophy. The lodge was covered in such a manner as to represent a chariot mounted by the Greek God of the Sun, Apollo, who was to protect the Sun Bowl from the invading Lobos.

Kay Patton, Linda Bledsoe, Diana Billeiter, Peggy Wright, Loy Matney, Karen Jones, Carol Dyer, Frances Bowden



Linda Andress, Aria McMurtie, Sandy Murray, Kathy Duggan, Nicki Simpson, Janey Brennand, Betsy Long, Beverly Norain.  
Beth Grant, Beverly Milner, Diane French, Joyce Walters, Janet Walters, Susan Johnson, Linda Shaffer, Pam Hoffman.  
Betty Brunner, Sandy French, Pat Doreen, Maureen Meyer, Gloria Greve, Marvyn Prestwood, Keni Patton, Beryl Ward.





Burton Ann Adams, Jan Williams, Sherrie Williams, Sherry Davis, Sherrie Finerty, Mozelle Groebl



Marilyn Hamilton, Suella Jones, Cynthia Winston, Diana Dreckman, Elisa Licon, Sue Hynes  
Charlene Lindsey, Mary Everett, Deane Mansfield, Leslie Jones, Pat Seitz, Jan Coffin  
Cora Long, Dianne Irvin, Carol Baker, Tita Steele, Cathy Colligan







Merritt Barnes, Jr.  
James Moore  
Stanton L. Camp  
Jack G. Taylor, Jr.  
Judson Stahl



Tom Dawson  
Gary Reeves  
Jeff Ellig  
Andy Chitwood  
O. Richard Beard

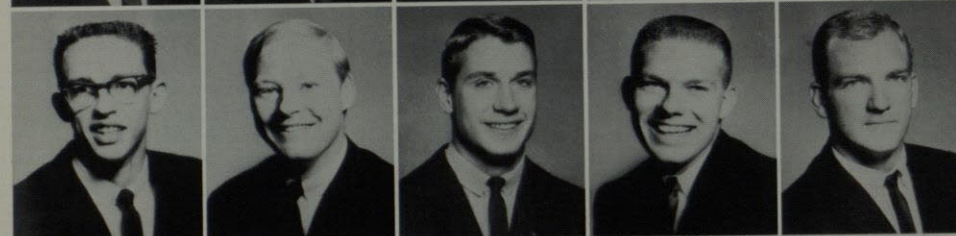

Thomas Beard  
Craig D. Small  
Drew Bowen  
Joe Brown  
Steve Camp



Steve Gunn  
Guy Harwell  
Joe Smith  
Bill Armstrong  
Troy Bates

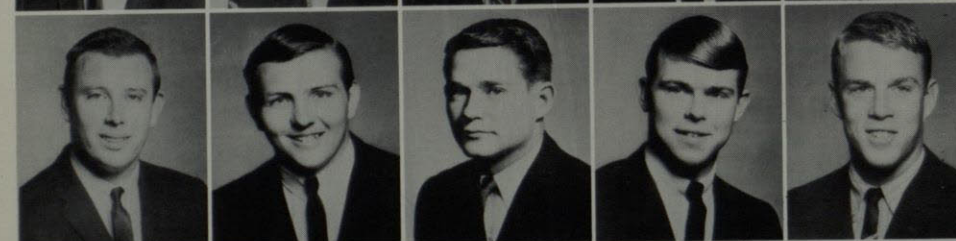

Bill Allen  
Jim Wiser  
Frank O. Sloan  
Chuck Kingsley  
Phil Bowen

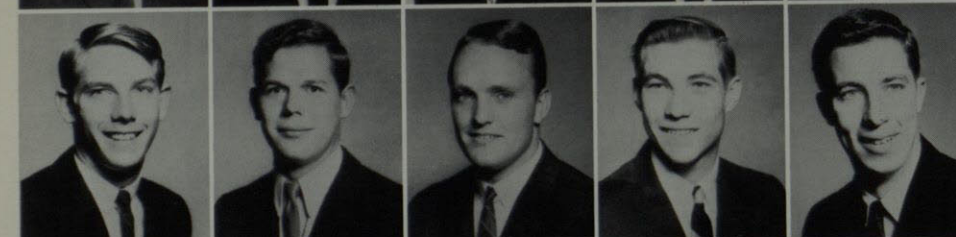

Larry Benson  
Tony Harries  
Don Fulps  
William Tom Payne IV  
Winston Black



Don Hill  
Pat Wieland  
Winston R. Bowman  
Duane Baker  
Jim Clary

## KAPPA SIGMA



# KAPPA SIGMA

The Epsilon Chapter of Kappa Sigma has been on the Texas Western campus since 1949. Kappa Sigma has won the intramural championship six times in the past 11 years. Participating in such sports as baseball, volleyball, handball, football, basketball, swimming, and track, Kappa Sigma is also aware of its civic responsibilities and has an annual Christmas party for the Southwestern Children's Home.



Barbara Ritter  
*Sweetheart*

Randy Capshaw  
Mike Malone  
Mike Wilson

Richard Irwin  
James McClaskey  
Jack Linam

James Fulcher  
Ronald R. Barz  
Paul Jamison

Bob Glanville  
Jack Morris  
Harold Bob Wells

Chuck McDow  
Pete Drypolcher  
James Newberry

Gary Matlock  
Jack Ed Irons  
Ed Raines

Stafford Werner  
Bob Notley  
John R. Leathers







Nancy  
Bradford



Carroll  
Johnson



Marinell  
Coffey



Lee Anne  
Roberson



Peggy  
Sexton



Joan Lassitter  
Pam Angell  
Margaret Ann Marsh  
Margaret Kennedy  
Jackie Baker  
Karen Colley  
Pat Evans



Judy Stewart  
Carolyn Flemming  
Lisa Fenn  
Candy Cline  
Jan Zeretzke  
Mary Britton  
Sara Carolyn Knott



Carolyn Fisk  
Cecile Carson  
Sue Glover  
Judy Beckerman  
Sandra Bason  
Ann Glover  
Nancy Jobe



Barbara Licht  
Alice Lee Baltz  
Judy Faith  
Miriam McKenzie  
Lorann Mays  
Cabell Cotton  
Jane Scott Wilkey



Linda Sue Perkins  
Carol Ann Robinson  
Janet French  
Shirley Weir  
Judy Karlsruher  
Pauline Maness  
Helen Olsen



Zeta Tau Alpha was founded at Longwood College, Farmville, Virginia on October 15, 1898. It was the first social fraternity to be officially chartered by the Virginia State Legislature. Gamma Gamma Chapter of Zeta Tau Alpha was founded on the Texas Western College campus in 1938 making the seventy-sixth chapter. There are now one hundred and fifteen college chapters comprising the international fraternity, one chapter being in Canada.



Jane Campbell  
Leighton Kohllass  
Panny Paul  
Karen Boozer

Janet Moore  
Sharon Starkey  
Barbara Michelle  
Sheila Harris

Trisha Adkins  
Ginny Behrens  
Kathy Steer  
Elaine Maxwell

Janis Quier  
Katherine Neece  
Helen Shanley  
Paula Potter

Nancy Ekdall  
Wally Holt  
Betty Brown  
Kaliko Hutchins





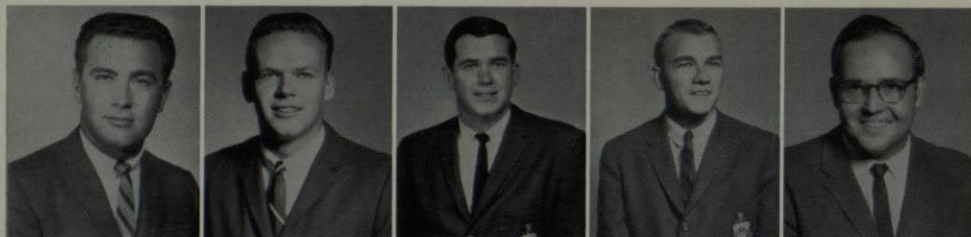

George Fell, Jr.  
Billy Russell  
Steve P. Seelmeyer  
Walter Johnsen  
John Prati



Johnny Romaka  
Dave Morris, Jr.  
Charlie Sharp  
Lee Porter  
Johnny Lee Smith



Edward James Sommer, Jr.  
Sandy Taylor  
Richard Ruggirello  
James Pinker  
Benny Vanecek

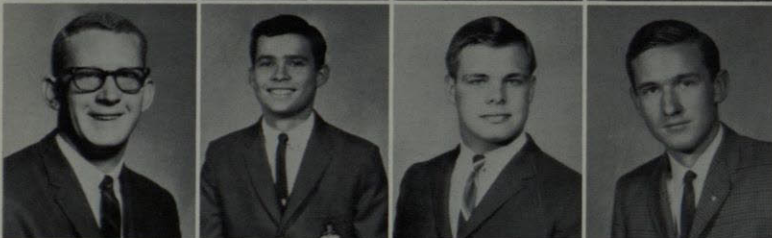

Earle Waters  
Jay Slavec  
Harry T. Zimmer III  
Jim Webber



H. E. Crowson, Jr.  
Wilmer J. Crews, Jr.  
Herbert S. Phifer  
Vaughn Cochran



Richard Clayton  
John Bridges  
Richard Bostwick



James D. Benner

# PHI KAPPA TAU

Phi Kappa Tau is the oldest national fraternity at Texas Western, founded here in 1941. Since that time the chapter has flourished to the point where the membership totals around seventy-five men and the physical facilities include a lodge, complete with outdoor barbecue and swimming pool.

Phi Tau is essentially a social brotherhood but does perform various services throughout the year. These include Christmas and Easter parties for various groups of orphans and participation in fund raising drives for different charities.



Bob Grimsley  
Mike Hatch  
Bill D. Goodman  
John Craig Gilliland  
Mark Omar Files

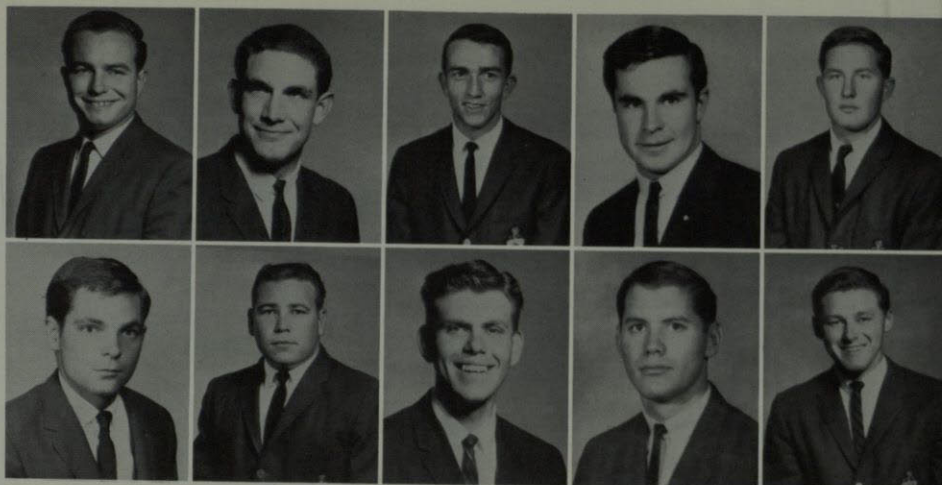

Jimmy Estes  
Jim Dennis  
Tom Ingram  
Bert Johnson  
Larry Langberg



Richard Simon

# PHI



Harles R. Myers



Mike McCown



Harry W. Bailey III

# KAPPA



Sweetheart  
Janet Moore

# TAU



# ΑΕΦ

Alpha Epsilon Phi was founded on October 19, 1909, at Barnard College. A relatively new sorority on the TWC campus, AE Phi was established here in the fall of 1961. There are 55 chapters throughout the country. The colors are green and white, the flower the Lily of the Valley, and the jewel the pearl. The national philanthropy is a scholarship program to aid deserving students. AE Phi's local civic service is adopting needy families at Thanksgiving, Christmas, and Easter in order that these people may have as happy a time as more fortunate families.



Margo Hughes



Margie Bruder

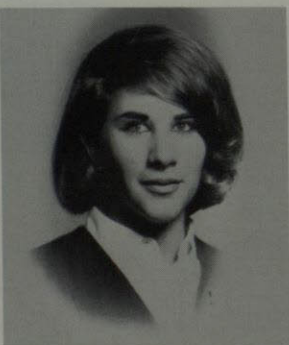

Sandy Menaker



Bonnie Landsman



Sara Zditowski



Susan Diamond



Florence Cohn



Ann Rezenikov



Jan Lieberman



Marian Kahn





Stanlee Rosenberg



Rose Breeman



Rosanne Blaugrund



Linda Beth Kern



Eileen Morgan



Joanne Rosen



Harriet Schoichet



Maxine Berry



Susan Kalmans



Sherl Halpin



# SIGMA



Carl H. Rosen



Joseph Feldman



Philip Fuhr  
Mike Epstein



Jaime Einstein  
Albert Lee Nedow  
Robert Drotman



Gerald Rubin  
Sam Simon  
Larry Baskind  
Neil Waxman

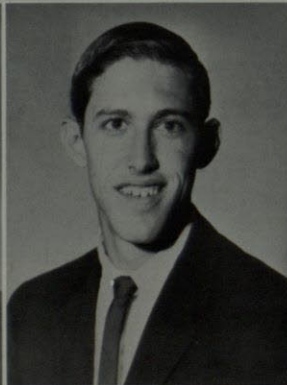

# ALPHA

Beta Alpha Chapter of Sigma Alpha Mu Fraternity was colonized in November, 1959, and chartered in April, 1962, at Texas Western College. During its short history on campus, it has actively participated in all activities, intramurals, and has established the highest grade point average of all TWC fraternities.

# MU



Berk Kalman  
Tom Dula  
Pete Serebrenik  
Eddie Dwyer



David Forchmeimer  
Steve Saltzman  
Martin Jaffe



Myer Lipson  
Kenneth A. Goldberg

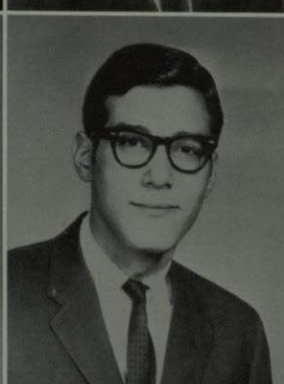

Joey Sherwin



Jerry D. Paley





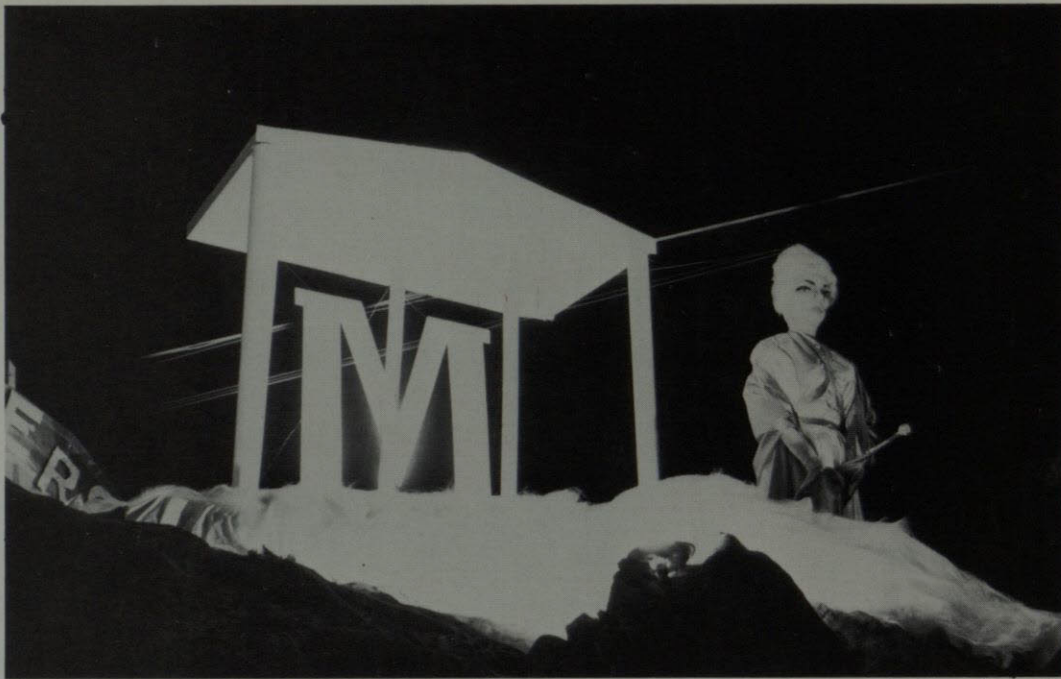

Since Chi Omega was founded in 1895 at the University of Arkansas, it has become national in scope and organization. Chi Omega active chapters now number over 135 and are located in every state. Rho Delta Chapter was established here at TWC in 1939.

Active participation in campus activities is a sorority must! Chi Omega placed first in Variety Show sponsored by Alpha Psi Omega.

X

Ω



Betsy Johnston  
Marilon Higdon  
Mary Kramp  
Carol Hiatt  
Virginia Schuller



Jane Johnson  
Maryellen Froemel  
Zelda Rippe  
D'Laine Jones  
Christy Upshaw



Catherine McAnulty  
Connie Hoon  
Mary Susan Moore  
Trinke Fithian  
Kandy Jones



Alice Steinmann  
Stephanie Baker  
Jeri Andrulis  
Linda Dean  
Betty Jane Thomas



Judy Duncan  
Ginger Jackson  
Sally Bell Miller  
Lucile Hellums  
Deana Leach



Kathleen Upshaw  
Kathie Klink  
Terry Kemp  
Rita Lanaux  
Pat Peterson



Jackie Wells  
Susan Phiher  
Janet Gardner  
Cookie Gulick  
Sandy Johnson



Donna Hurley  
Patty Parks  
Marilyn Lütener  
Joan Martin  
Nancy Sonnichsen



Carville Stone



Judy Pierce, Ann Foster, Debby Dennehy, Diane Driscoll, Jane O'Dowd



Colin Flannigan  
Henry "Mack" Davis  
Howard Deakyne  
Tom Bergquist  
Tony Alexander



Wayne Katz  
Bill King, Jr.  
Bob Murphy  
Steve Cone  
James C. Bergquist

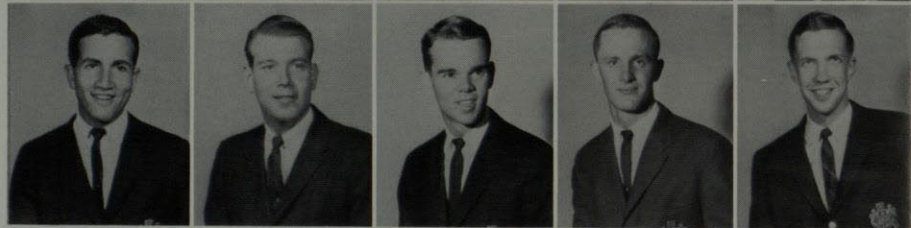

Robert Puster  
James Michael Boyd  
Robert Thomas  
Barry Strauss  
William R. Britton



Albert Travis White  
John Rudisill  
Tom Hodnett  
Joe Campbell  
Sam Rennick

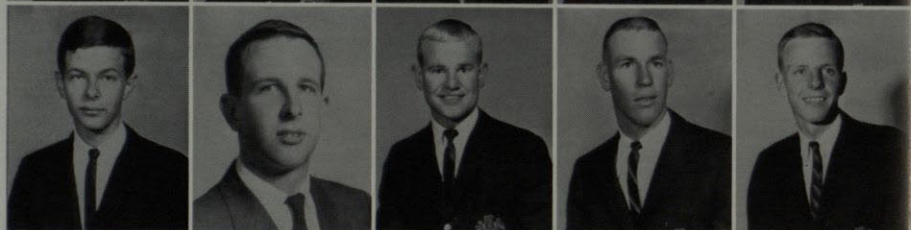

Bob Stoddard  
Victor Sizemore  
Eric Kistenmacker  
Philip Hannum  
Larson Heron



## SIGMA ALPHA EPSILON

Sigma Alpha Epsilon, founded at TWC in 1947, has long prided itself in being one of the top organizations on campus. The effort and participation of all its members has won many awards and much recognition in the areas of scholarship, athletics, and the many other facets of college and fraternity life.







Mike McAllister  
Harry V. Whitehill  
James P. McCroskey



Michael Monro  
Eddie Stokes  
John A. Hafen



George Fielding  
James H. Lockett  
Charles McCulloch



Durward Higgins  
Michial Emery  
Bob McNellis



Richard M. Miller  
William E. Barron, II  
Davis Greenwood



Richard Eason  
Richard "Skip" Moore  
Jerry Morris

## SIGMA ALPHA EPSILON





Kappa Delta Sorority of Texas Western College, formerly Phi Beta Chi, a local sorority on campus, received its national affiliation on the 17th of November 1963. Kappa Delta Sorority was founded in October of 1897 in West Virginia, and at present there are 101 chapters of Kappa Delta Sorority.

During the past year the group has participated in several of the campus and city activities. During the year the girls have participated in several beauty contests.



Mary Mathews  
Noel Miller  
Elizabeth Netcher  
Kay Ray  
Jeannie Rhoades  
Katherine Robbs



Kathleen Soldan  
Annette Sparks  
Barbara Stone  
Martha Toney  
Frances Van Wickel  
Frankie Vollmer



Linda Susan Wingo





Linda Baer  
Clodene Beavers  
Suzie Bowman  
Saralyn Cameron  
Linda Carpenter  
Mary Ciavarella

Connie Crouch  
Julie Elkins  
Georganne Fiegel  
Linda Grissom  
Dianne Harman  
Susan Guthrie

Leslie Hunkins  
Candy Karger  
Sheila Kerns  
Sherry Lauritzen  
Owena McCarty  
Kay Mathews

**KΔ**





Paul Neel  
Larry Bucher  
W. Bruce Nickle



Steve Huchett  
Richard H. Netz  
Scott Robbs

## LAMBDA CHI ALPHA



Ron Fallin  
Michael Spence



Dave Larsen  
Randy Cox





Zeta Epsilon of Lambda Chi Alpha was founded at Texas Western College in 1946. Lambda Chi Alpha credits its brotherhood and scholastic achievement to outstanding men in all walks of life. Zeta Epsilon is also known at TWC for its civic service projects, such as lighting luminaries at Christmas time and annual parties for orphans and underprivileged children of El Paso. Lambda Chi uses the big brother system to mold pledges into well informed, educated leaders of society. The social aspect of Greek life is by no means overlooked at Zeta Epsilon. A variety of social events and "type parties" are stressed with the White Rose Ball forming the high point of the social calendar.

Mike Beeman  
Alan Cox



Carl J. Woodrich  
John Trollinger

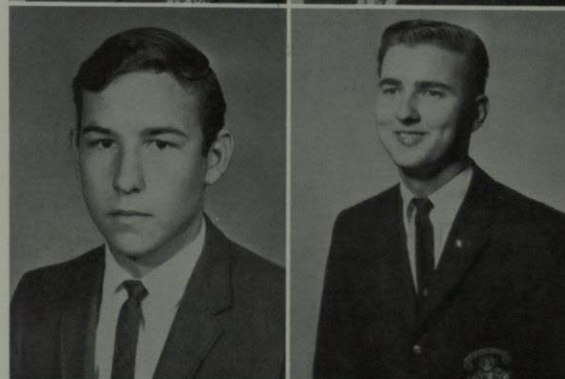

Phil Gorsie  
George McKenzie



Charles Smith  
Tom Mathews  
George Gorsie



Robert Flamm  
Bill Walsh  
Lloyd H. Fannon, Jr.

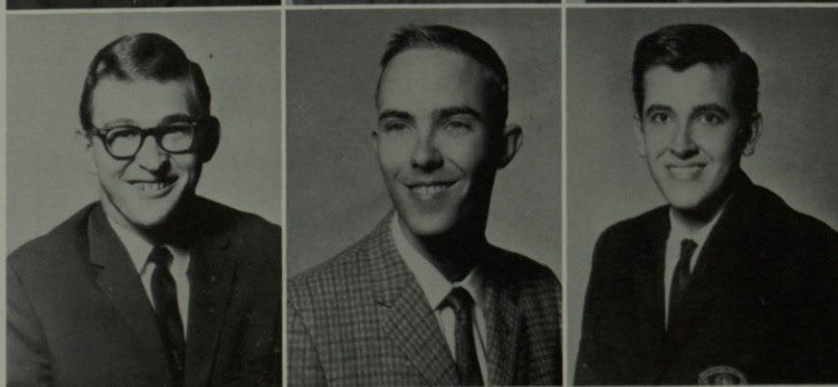



William Worthington

Charles Madsen

Don Coers

Don A. Bassett

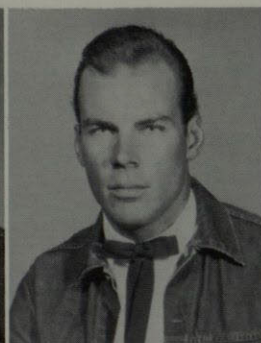
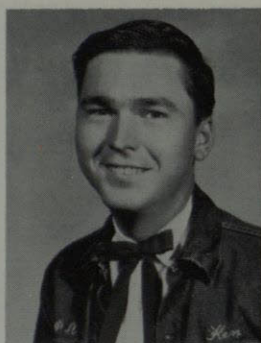

James Whetstone



Tommy R. Cook



# ALPHA

# PHI

# OMEGA

Alpha Phi Omega is the oldest fraternity on the Texas Western Campus. It was founded in 1919, when TWC was the Texas College of Mines. Since its inception, it has restricted membership requirements to second-semester freshmen and up who have maintained a two point grade average, but who must also be enrolled in some phase of engineering, mathematics, physics, geology, metallurgy, or mining programs. Of the many civic activities in which the APO's participate, the APO Milk Fund is most familiar to all TWC students.

Kenneth Hunt



George A. Campbell

James Wahl





ALPHA

PHI

OMEGA

James H. Ford

Richard Overley

Robert L. Carroll

Vernon Kramer  
Eoi Williams  
Vic Yarbrough

Joel Damron  
Leonard Bolich  
Don Coltharp  
Jimmy Bennett



A growing organization both nationally and locally, Tau Kappa Epsilon prides itself on selecting its men "Not for wealth, rank, or honor, but for personal worth and character." Teke was founded in 1899 at Illinois Wesleyan University and is now the largest fraternity in the world, with 200 chapters in the United States and Canada. The Tekes at Texas Western follow the national tradition of loyalty to the alma mater by stressing scholarship and school support, as well as a social program.

Pete Maddeaux  
Les Parker



John Powers  
Keith Murray



Rodney Lee Smith  
Mike Harper

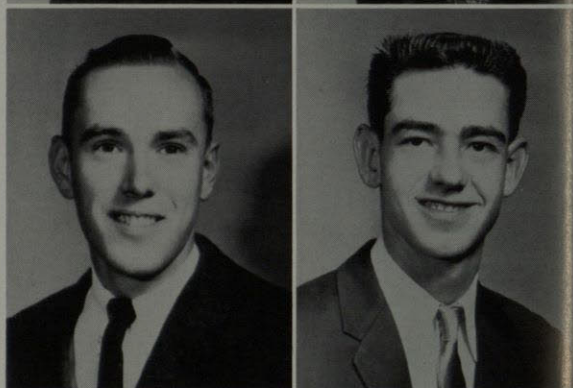

Arturo Oaxaca  
Marty Laurel

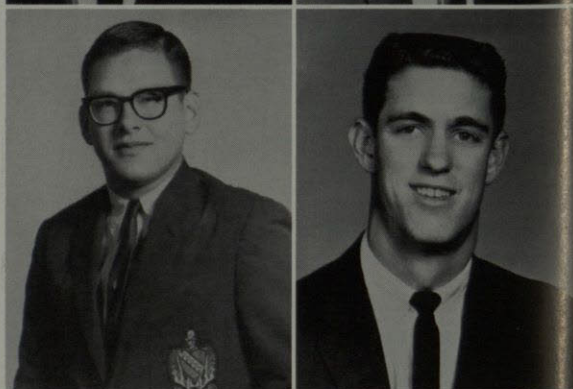

# TAU KAPPA EPSILON





## TRI-DELTS HOST PARTY FOR MAID OF COTTON







Magdalena Aigner



Dale Allan



Veta Allison

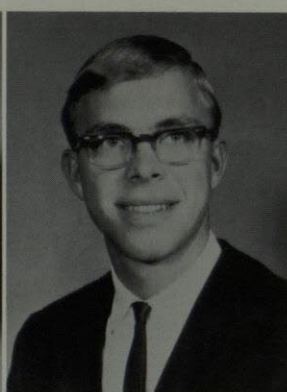

Roger Alsaker



Emma Atlas



Harold Bailey



Pat Bailey



Nila Sue Baird



Laura Baldwin



Sandra Basom



Willva Bateman



Jan Beard



Bruce Bell



Maxine Berry



Tony Black



Maria Blanco

# FRESHMEN



Cecil Borden  
Richard Bostwick  
Eugene Bourque

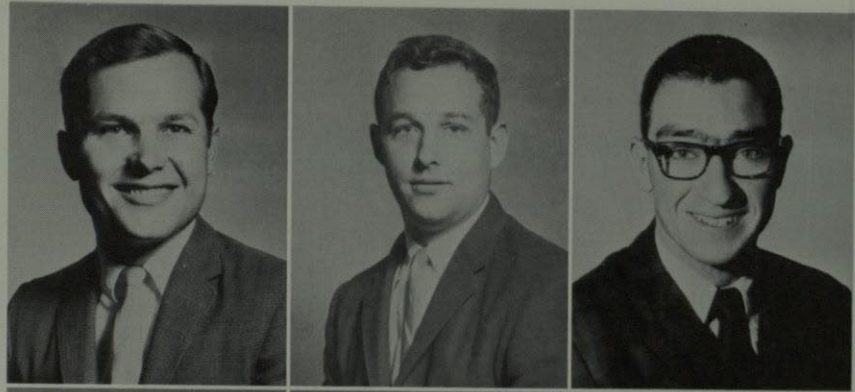

Carol Boyd  
Joyce Burnite  
Kirk Cameron



Sidney Chavers, Jr.  
Mary Ciavarella  
Richard Clayton



Judy Anne Cliff  
L. Ray Cox  
Donald Crites

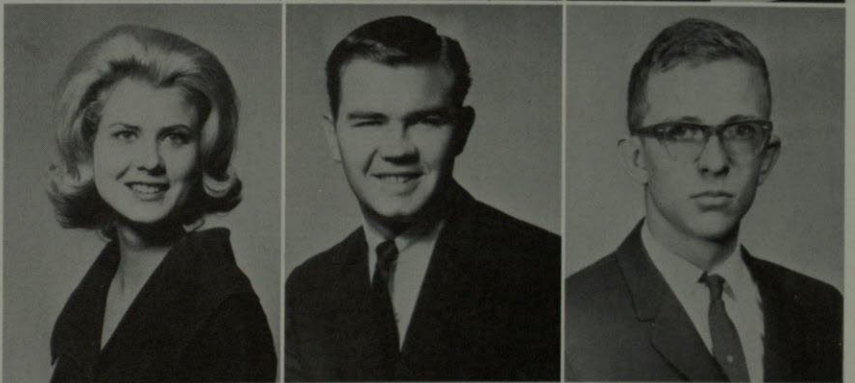

Connie Crouch  
Marion Crumley  
Henry M. Davis

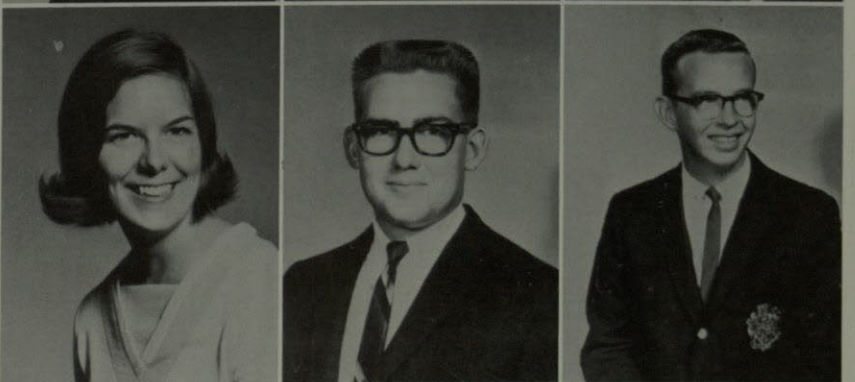

# FRESHMEN





Herbert Day



Rita Doyle



Diane Duvall



Peggy Eggleston



Carol Eiting

Roger Ellison  
Mary Everett  
Bob Flamm



Barbara Fletcher  
C. A. Forbes, Jr.



## FRESHMEN

Donna Fox  
Winfried Gabriel

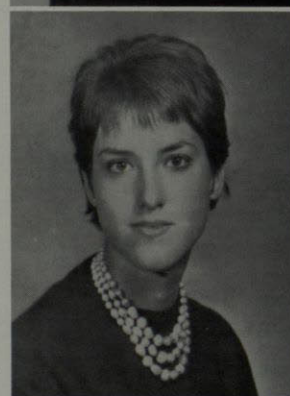

Fred L. Gale  
Gary Gantner

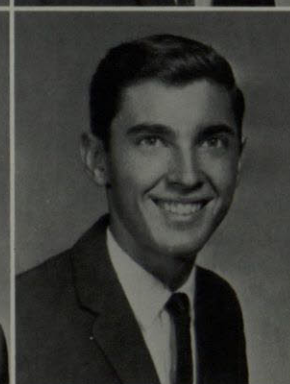
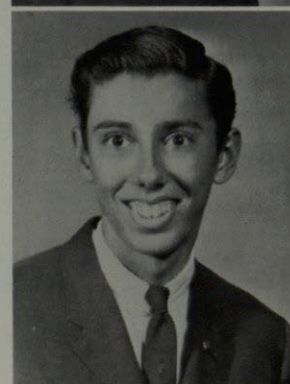





Sarah Gay

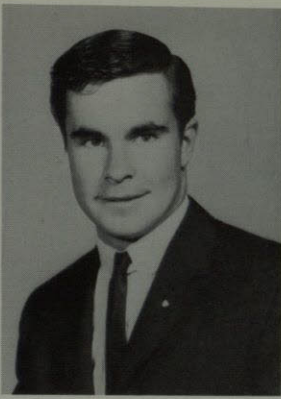

John Gilliland



Sandi Glenn

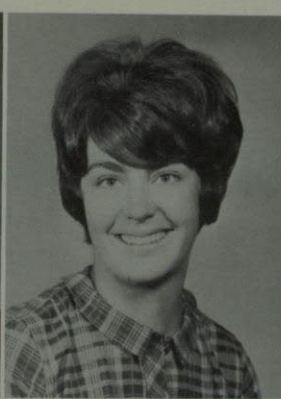

Evelyne Good



Phil Gorsie



Edward Graves, II



Carol Gussow



Susan Guthrie



David Hagler



Sheryl Halpin



Marilyn Hamilton

## FRESHMEN



Barry Handin





Dianne Harman



Sheila Harris



Adelaida Hernandez



Isabella Hernandez



Diana L. Hicks



Phyllis Hogg

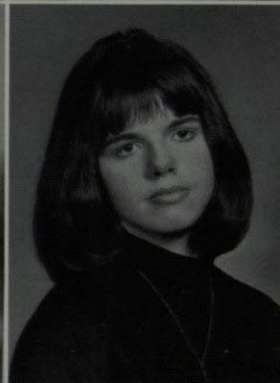

Sally Holt



Donna Hoover



Sue Hynes

## FRESHMEN



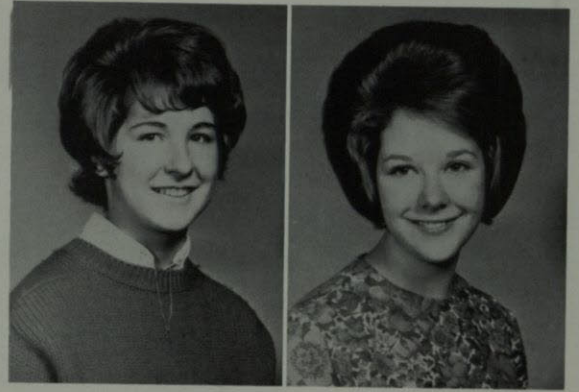

Betsy Johnston

Ruth Johnstone



Gail Jones



Leslie Jones

## FRESHMEN

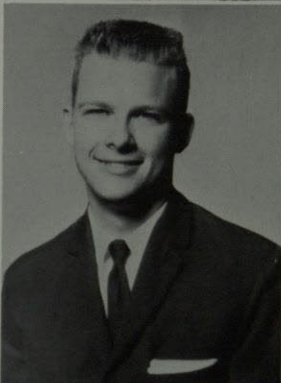

William Jones



Marian Kahn



Karin Lee Kahne

Candy Karger

Patricia Kedzie



Terry Kemp  
Linda Kern  
Sheila Kerns



Donna Knotts  
Shery Kriechbaum



# FRESHMEN

Linda Lee



Martha Leslie



Carol Liberato  
Elisa Licon



Charlene Lindsey  
Sandie Linzmeier



Myer Lipson



Julian Lombard, Jr.

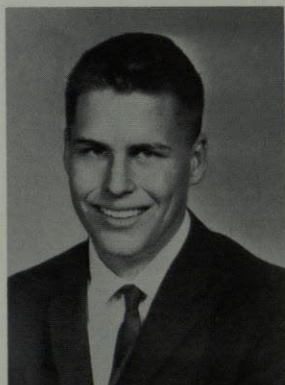

Betsy Long



## FRESHMEN

Carol Lookingbill  
James Lorkowski



Lisabeth Lovelace  
Katie Lynn





Diane McAdams  
Kay McGrath  
Kathy McGuire



Pam McKinney  
Tony Maddox

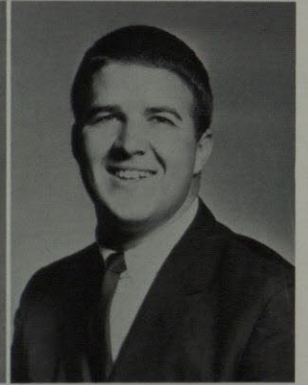

## FRESHMEN

Edward Martin



Murray T. Metcalfe

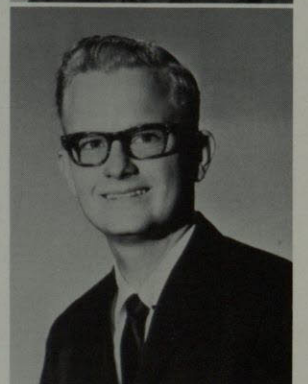

Mary Kay Miksch  
Ruth Ann Miller



David Millican  
Aurora Minjares

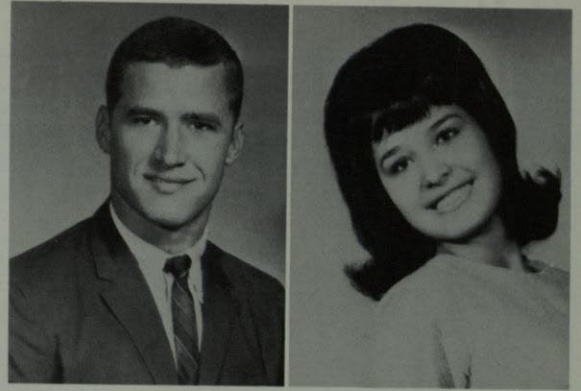

# FRESHMEN



Jose M. Molinar  
Antonia Moreno  
Margaret L. Morse



Alicia Munoz  
Albert Nelson



Becky Newman



Beverly Norain





Jane O'Dowd  
Claire Ann Orr  
Mike Osborne



Linda Sue Perkins  
Pat Perry

## FRESHMEN



Jim Phelan



Vickie Prosser

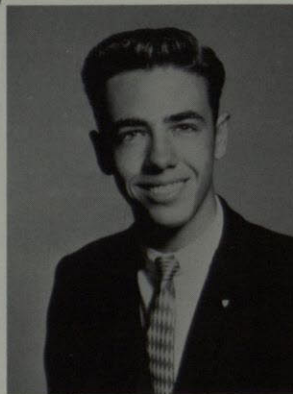

Herbert Phifer



Ed Raines





Kay Ray  
Vicki Reed  
Vickie Richardson



Carl H. Rosen  
Gay Lee Sawyer

Linda Schrock



Linda Schuk



## FRESHMEN

Pam Seitz  
Helen Marie Sell





Elizabeth Shurley  
Brenda Simpson  
Charles Smith



Paula Smith  
Michael Spence



Ruediger Staedike

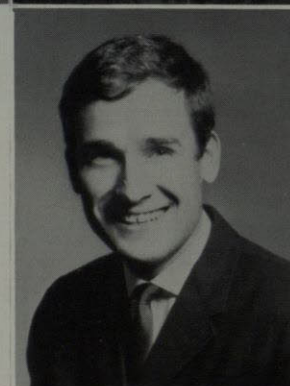

# FRESHMEN

Jack L. Steinle



Ida Jean Stone  
Mary Lou Stone



Laurie Stovall  
Sandra Stroope  
Paula Sutterfield



Sandy Taylor  
Brenda Tidwell



Paula Turner

Jon Ueckert

Martha Toney



Barbara Townsdin



## FRESHMEN





Rosalina Valles



Virginia Varela



Velia Vasquez  
Cinda Vroman

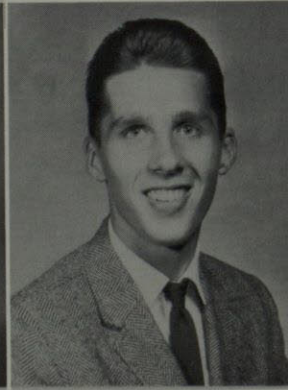

Ronnie Walker  
Anne M. Walsh  
Richard Weatherall



Carol Van Dyke



Frances Van Wickle

## FRESHMEN



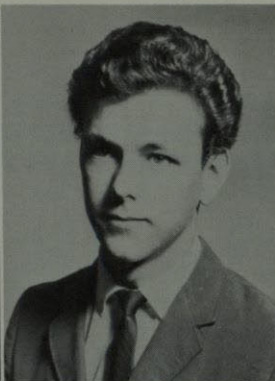

Shirley Weir  
Gary Westfall  
Dick Wharton

Rhon Whitaker  
Donna K. Whiting  
Rector Woodard

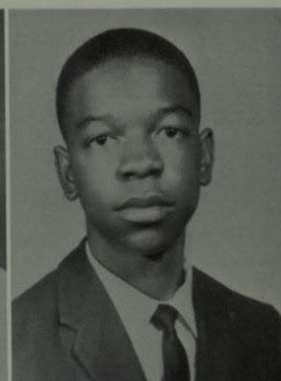

Stan Woods  
Ronald Yarbrough  
Guillermo Ybarra

Robert Ybarra  
Suzanne Young



# FRESHMEN



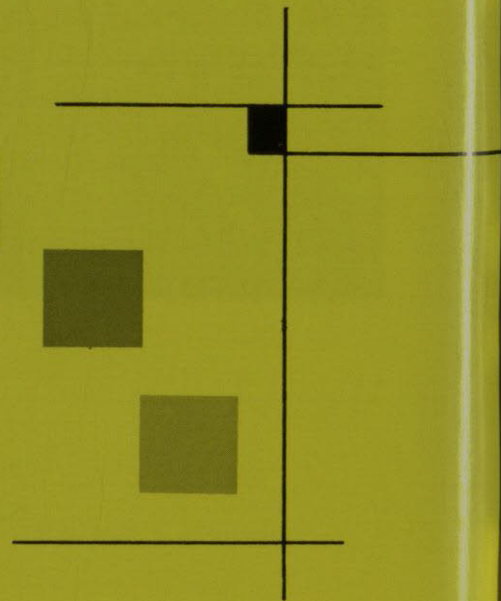
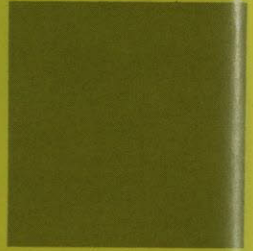
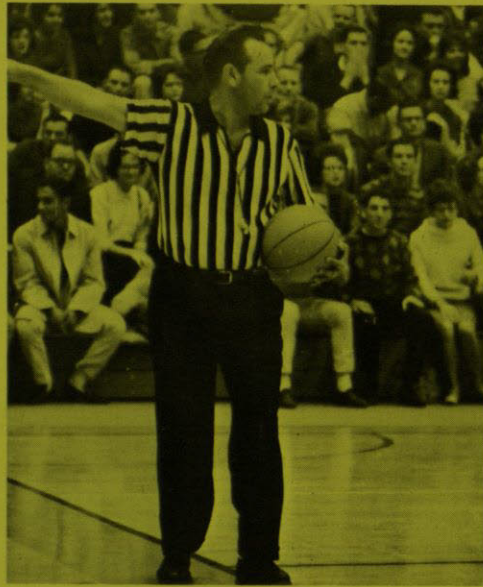



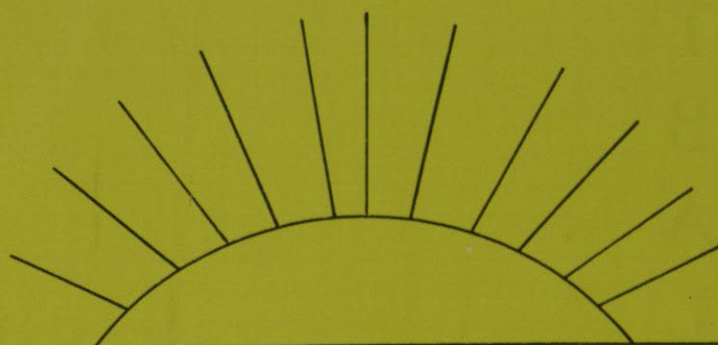

# SPORTS



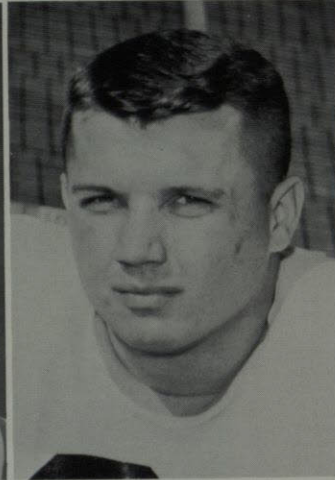
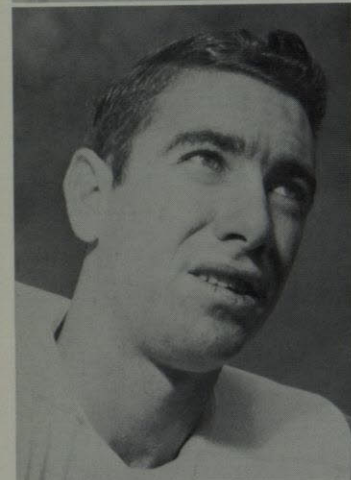
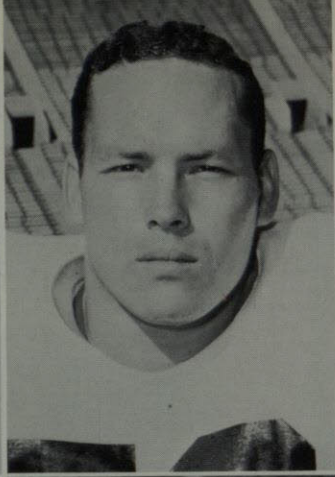
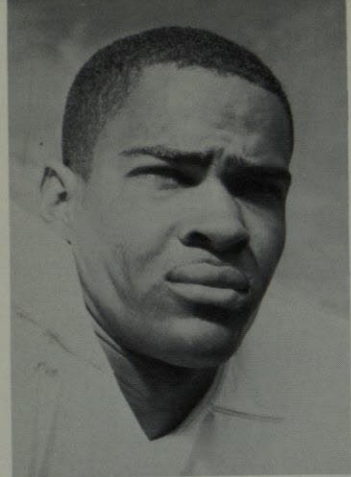

Harrison Gamble  
Ron Bostwick

Robert Glover  
Joe Cook



# F O O T B A L L

Mario Lopez  
Dick Weeks

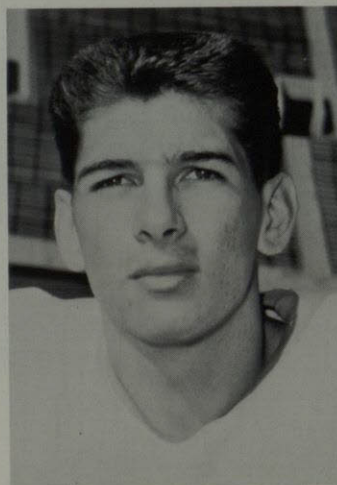

Jack Calderella  
Piti Vasquez





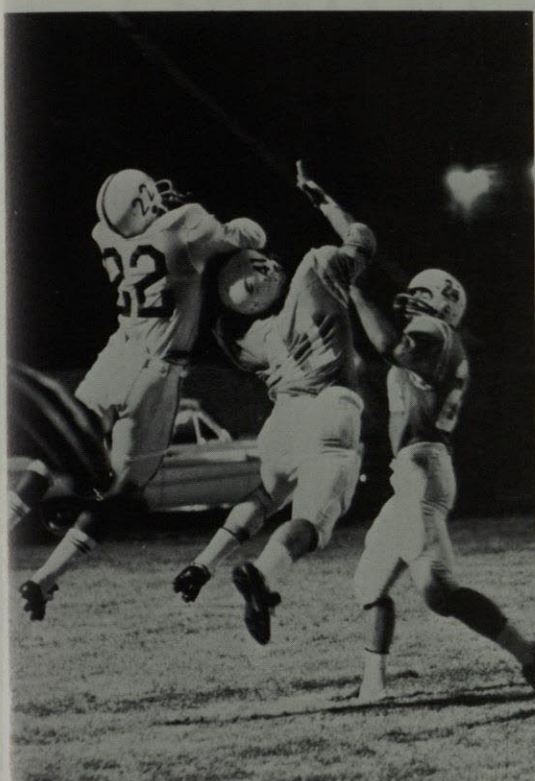

Mark Yarbrough  
Don Mason

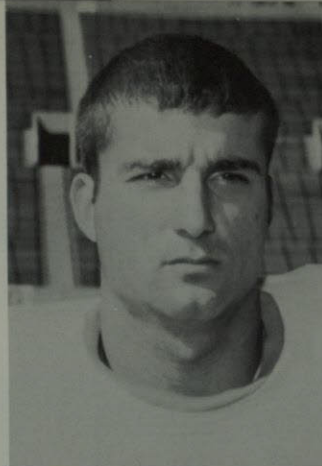

Mart Adams  
Joe Harrison

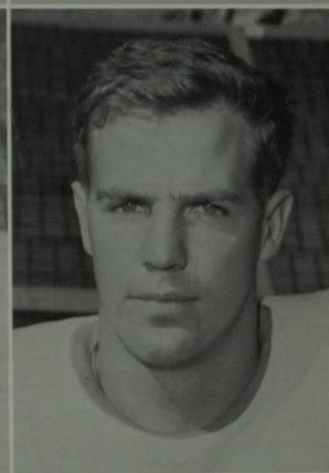
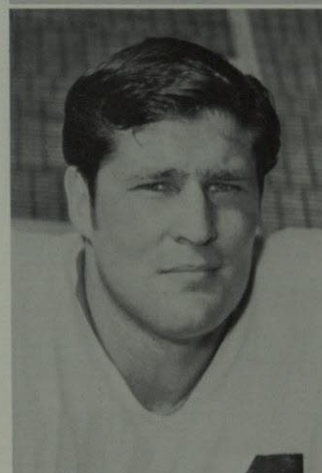

## FOOTBALL

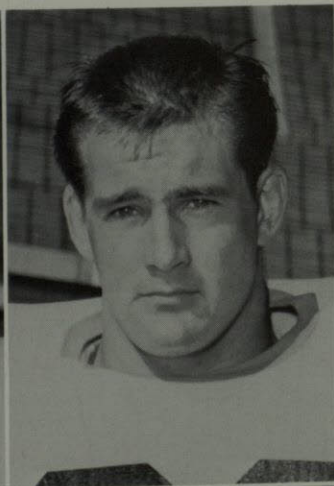
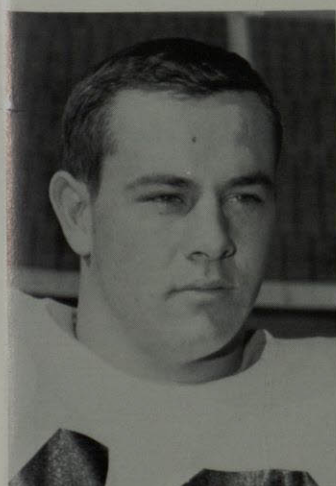

Merritt Barnes  
Jim Adams

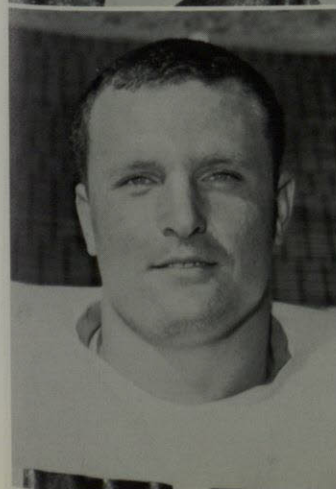

James Fountain  
Ralph Kennedy



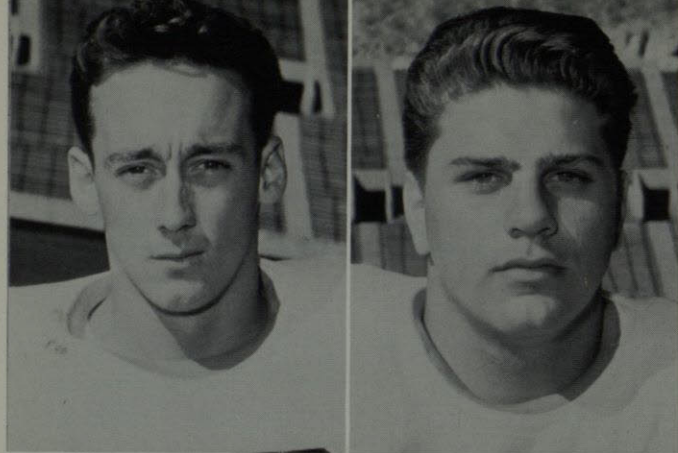

Ray Seymour  
Ken Bora

# FOOTBALL

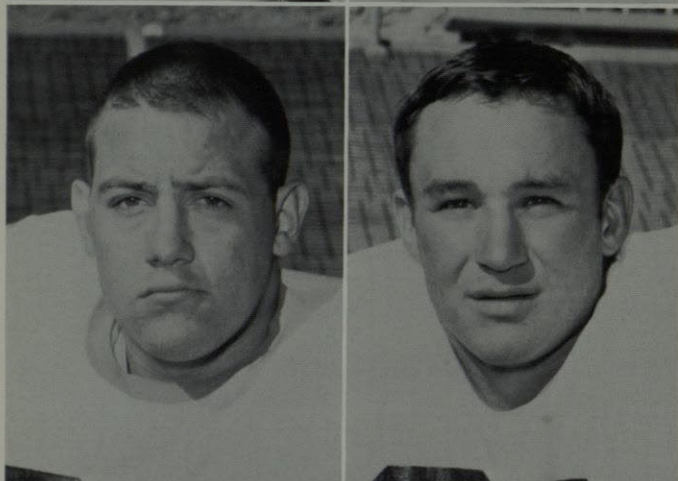

Chuck Stout  
Curt Parsons

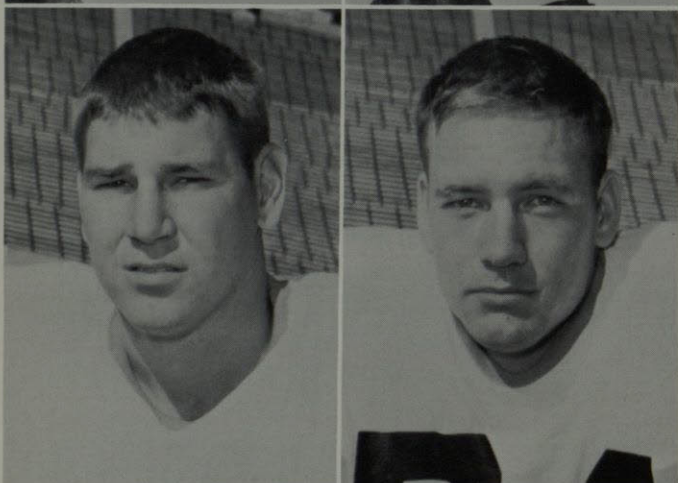

Ken Stice  
Dave Murphy





# FOOTBALL

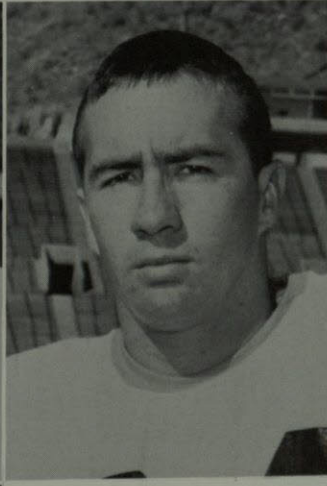
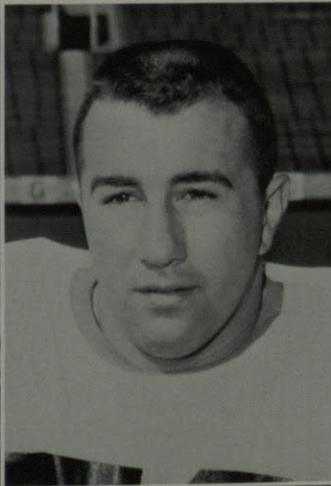
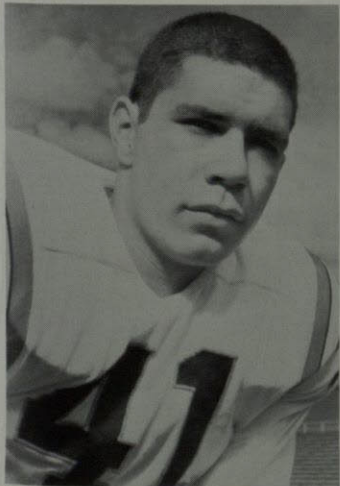

Charlie Arcinega  
Stanly Blythe  
Ken Ragsdale

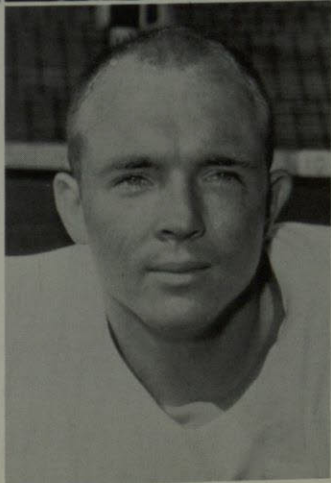

Buster Shockley



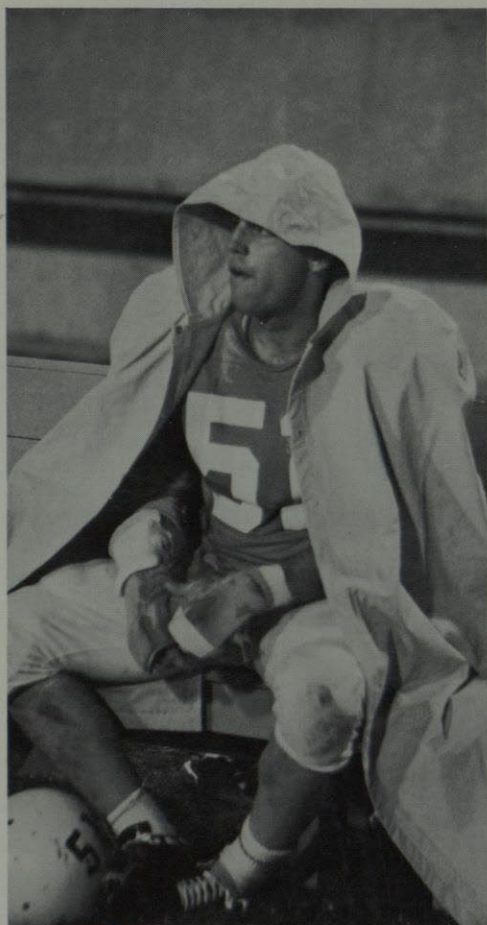

Jimmy Morgan  
Larry Durham

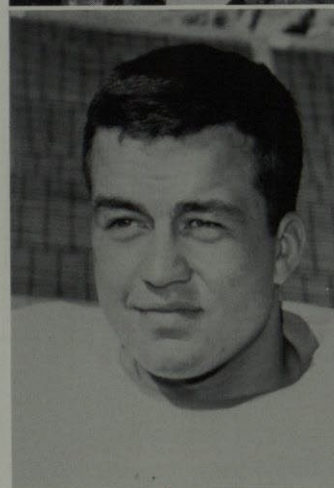
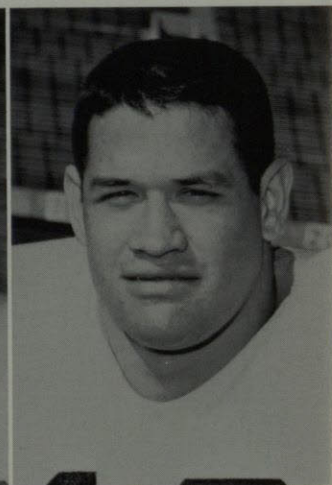

Dick Leach  
Larry Rumsey

# FOOTBALL



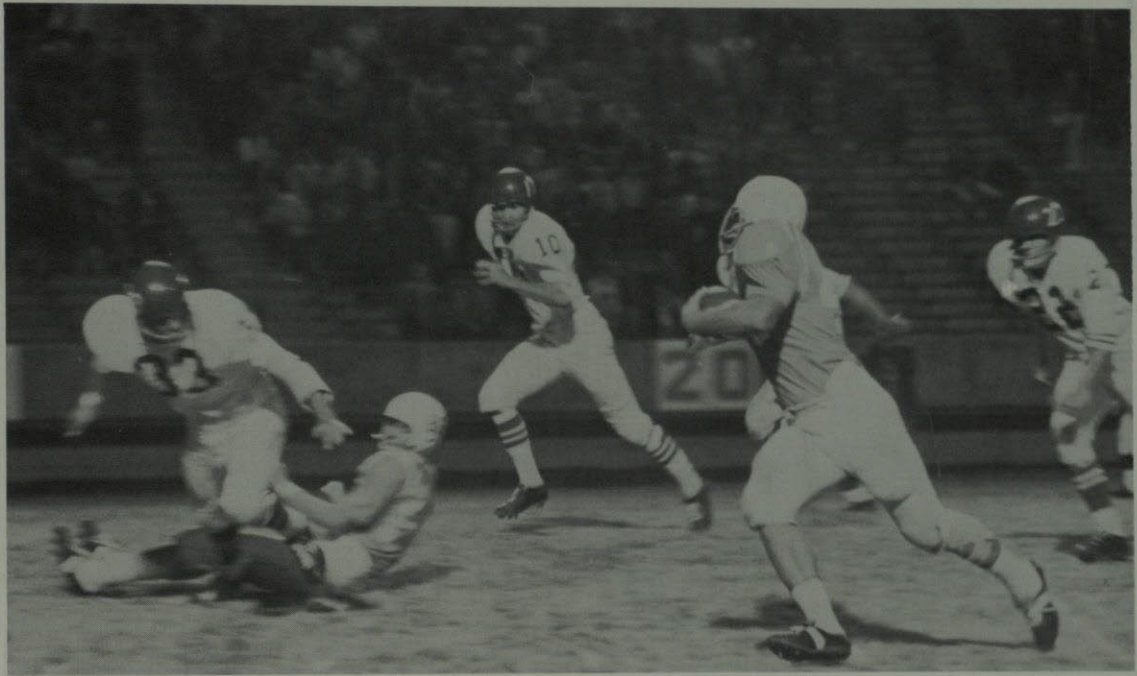

# FOOTBALL

Jack Cauley  
Walter Johnson  
Ray Jackson

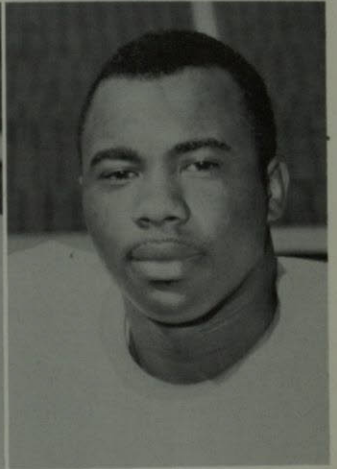
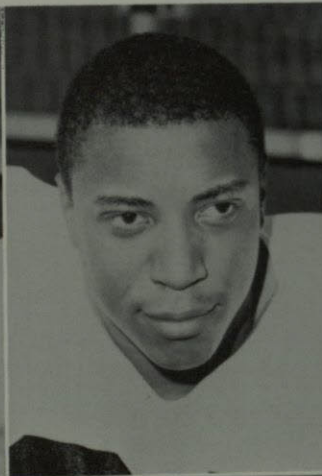
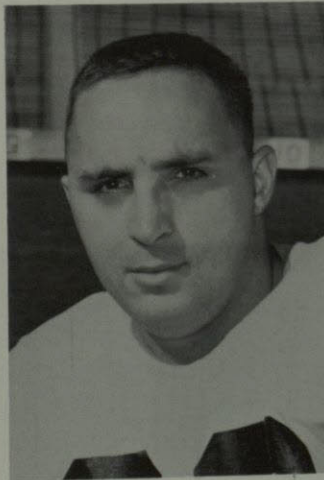

Jack Irons

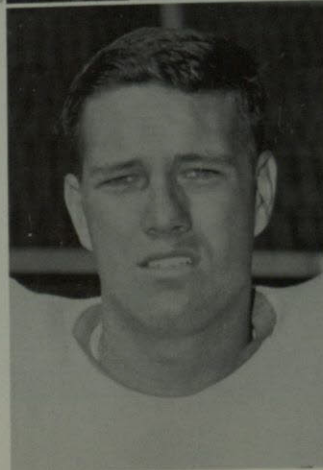



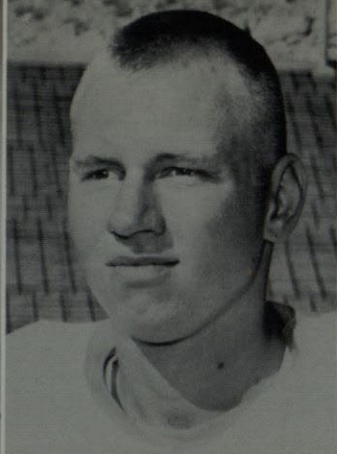
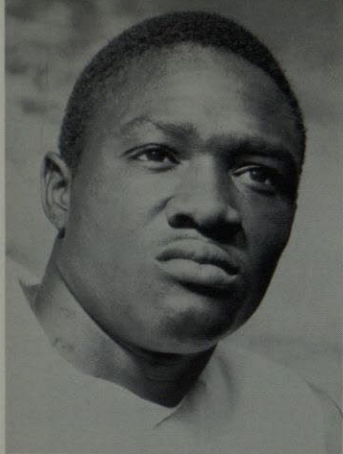

Curtis Robinson  
James Pattee

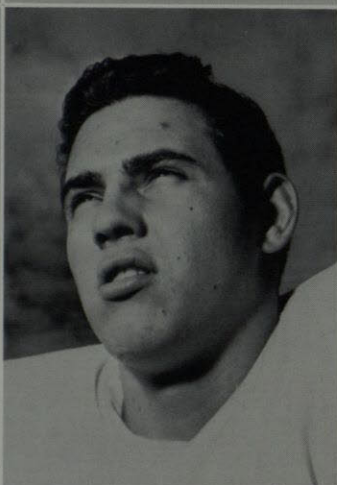
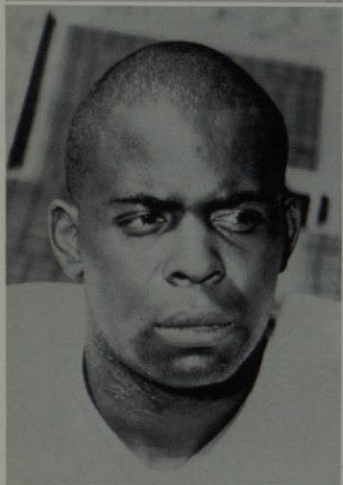

Bethany Chapple  
Tim Morton

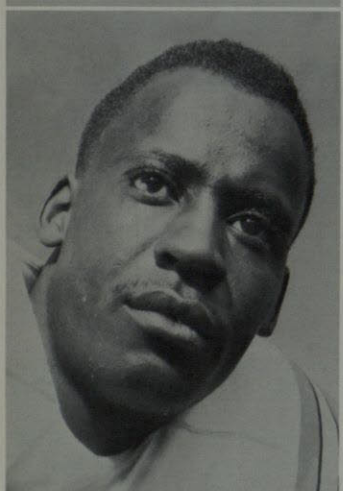

Louis James

# FOOTBALL

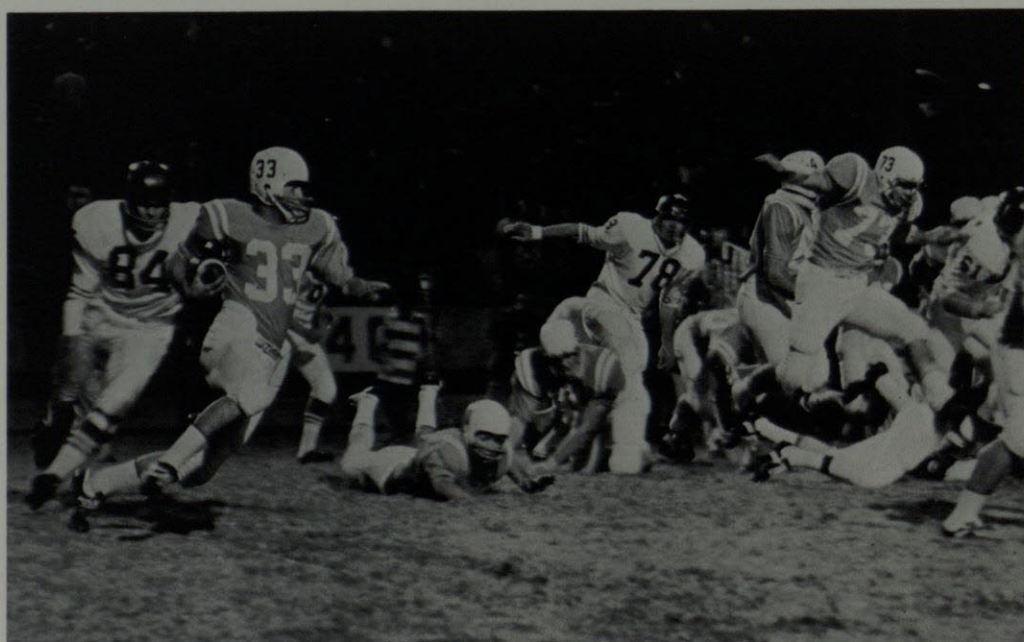





# FOOTBALL

Julius Glosson  
Jim Nash

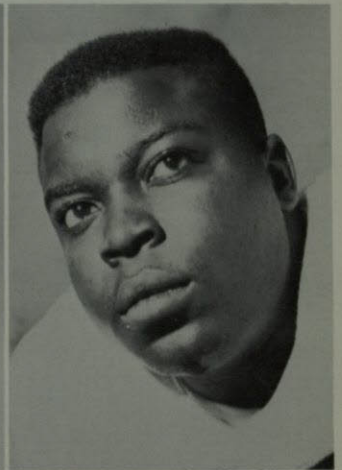

Benny Hahn  
Randy Davis

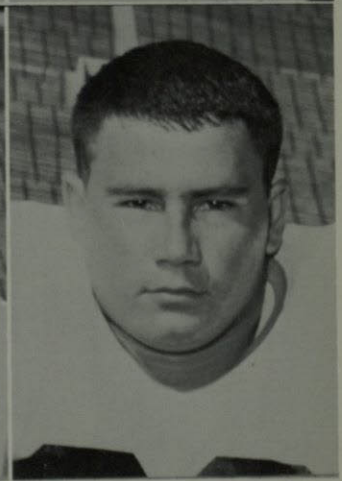
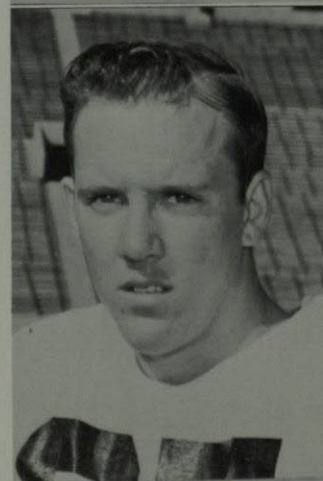





WARREN HARPER, Head Coach

## FOOTBALL COACHES

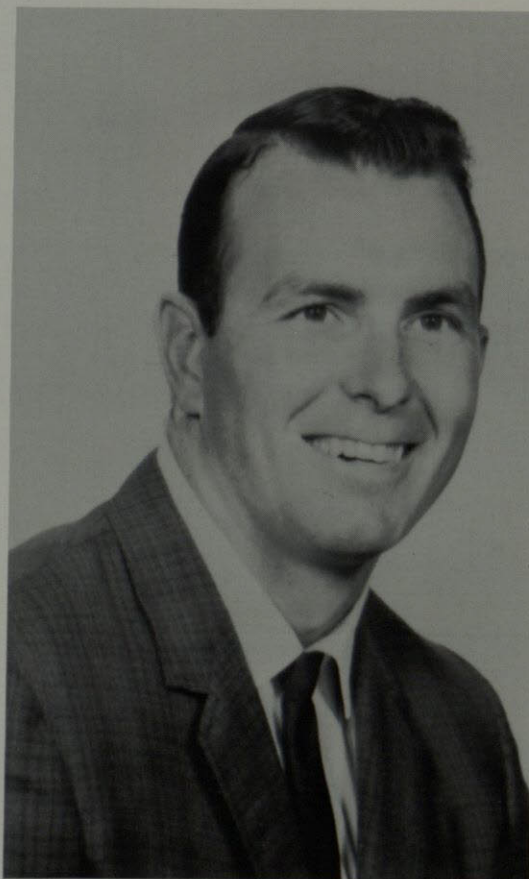

Dean Slayton  
Donald Smith

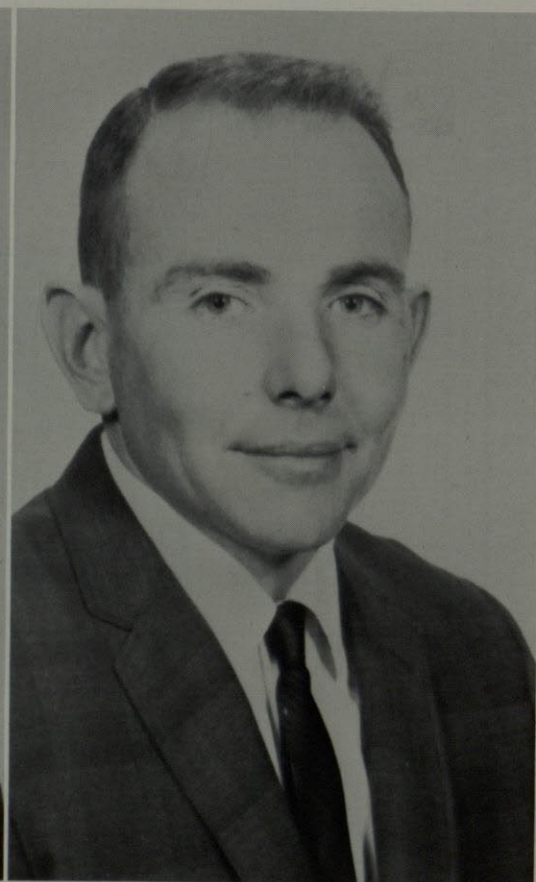





PAM HOFFMAN, Captain

'65

## CHEERLEADERS

Keni Patton  
Linda Shaffer

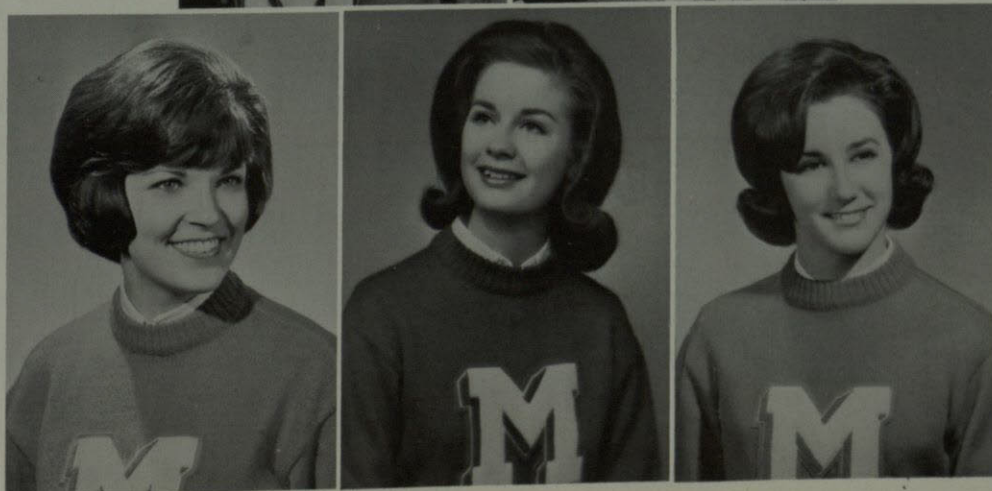
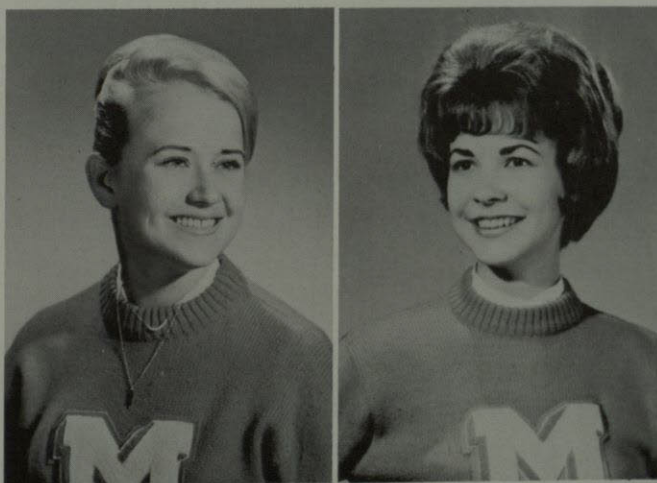

Jan Coffin  
Nancy Sonnichsen  
Ann Glover



Andy Stoglin  
Bobby Dibler

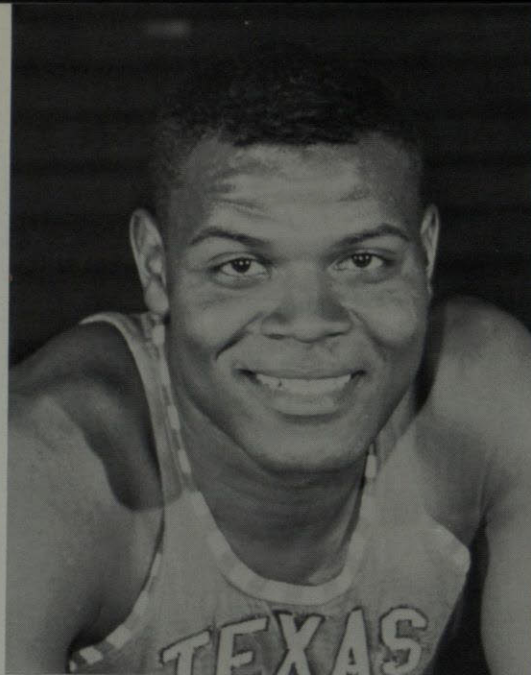

Harry Flournoy

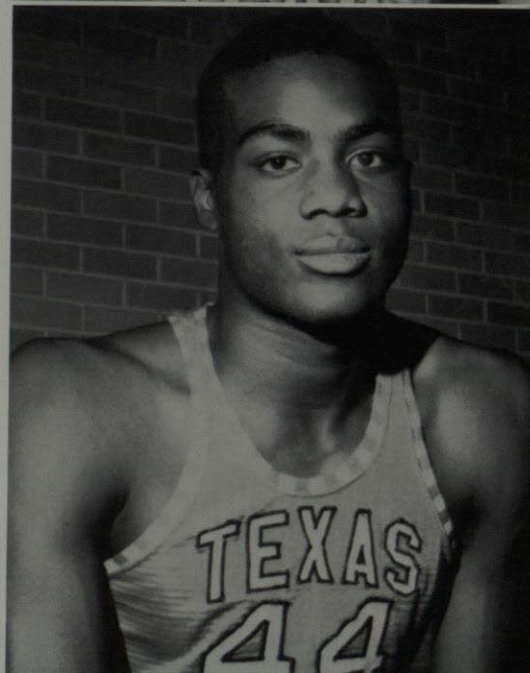

## BASKETBALL





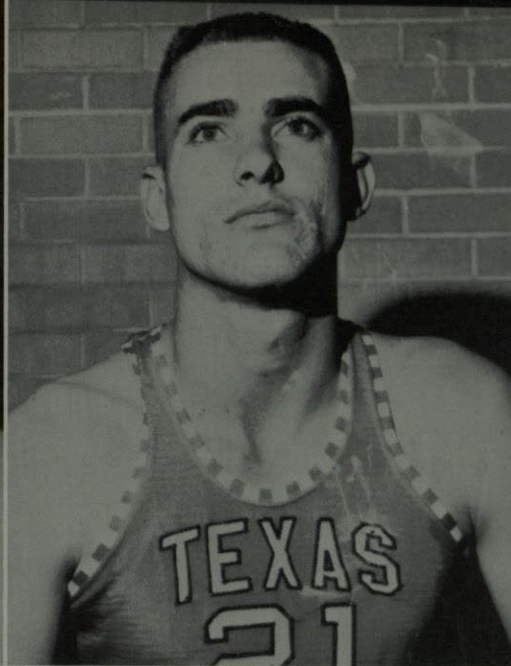

Bobby Hill  
Jerry Armstrong



Louis Baudoin





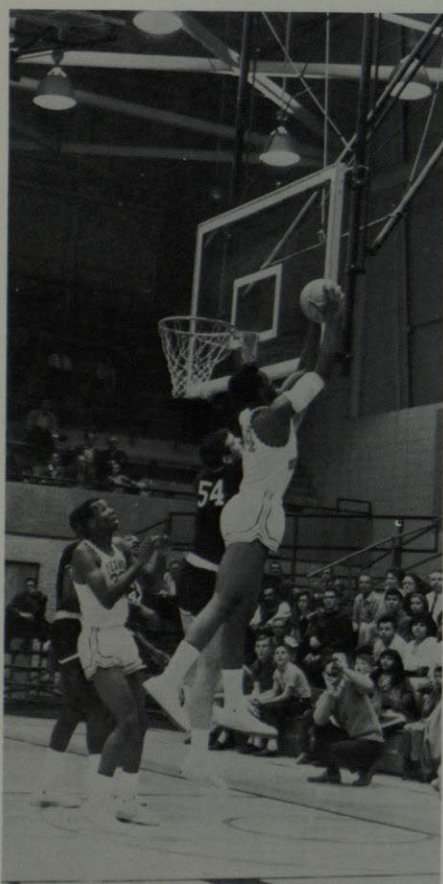

Steve Tredennick



Orsten Artis

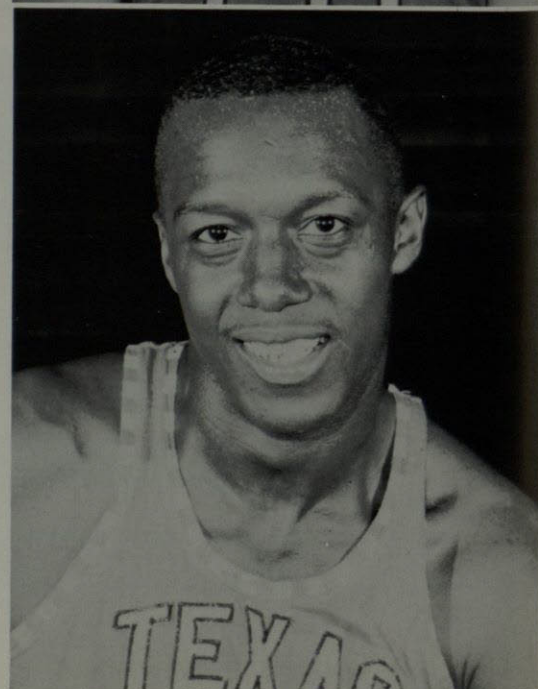

# BASKETBALL





## BASKETBALL

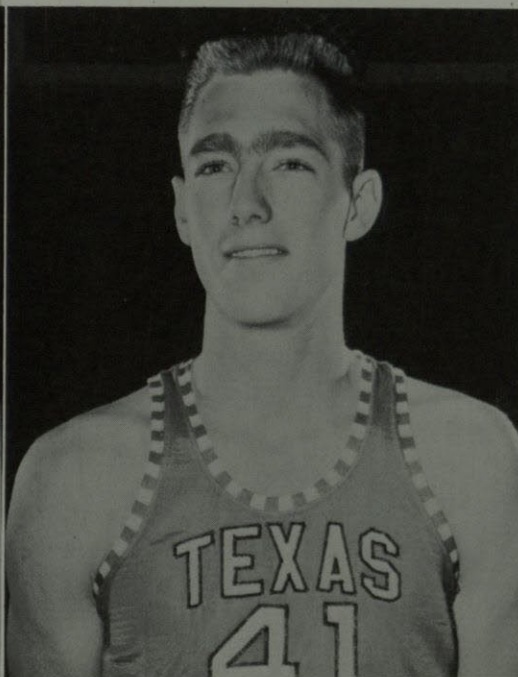
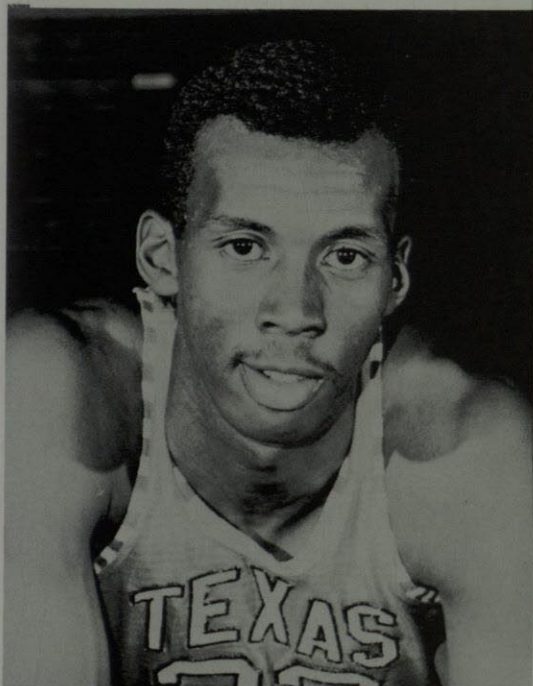

Nevil Shed  
Ron Schockley

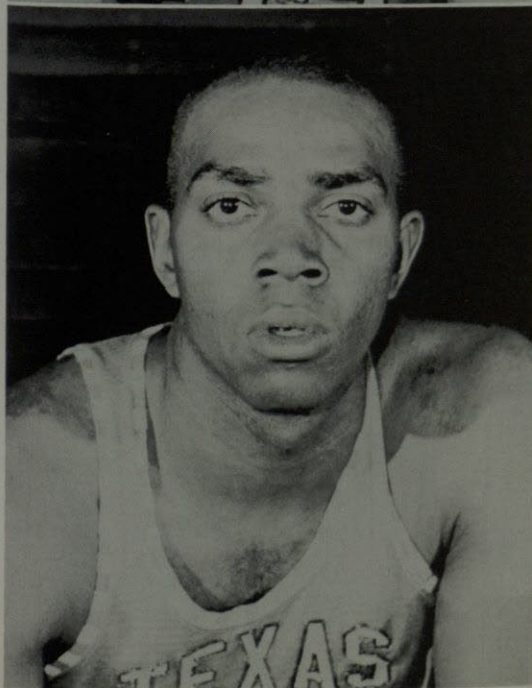

Charlie Banks



# SYMPHONIC BAND



MR. CLIFTON WILLIAMS  
Guest Conductor  
February 7, 1965





# MARCHING CAVALCADE







Dr. Harry Nelson and his flute students





# MUSIC





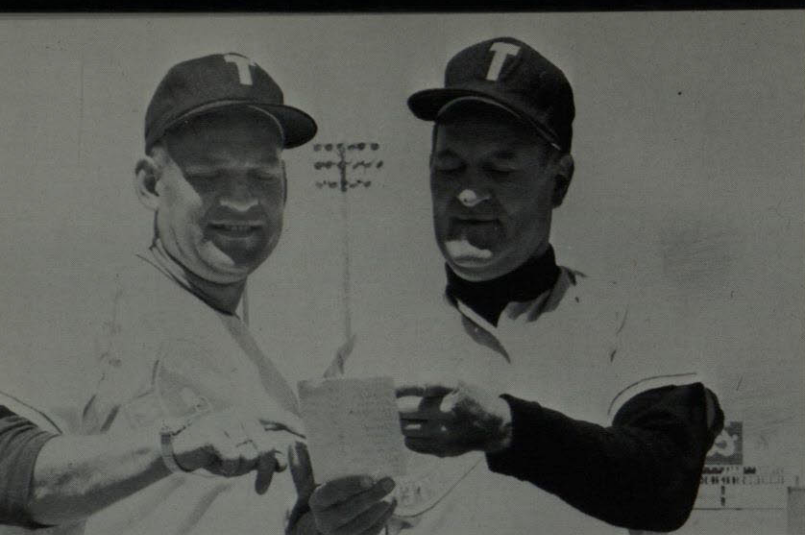

BASEBALL COACHES  
Kruschwitz, Orville; Andy Cohen



# BASEBALL

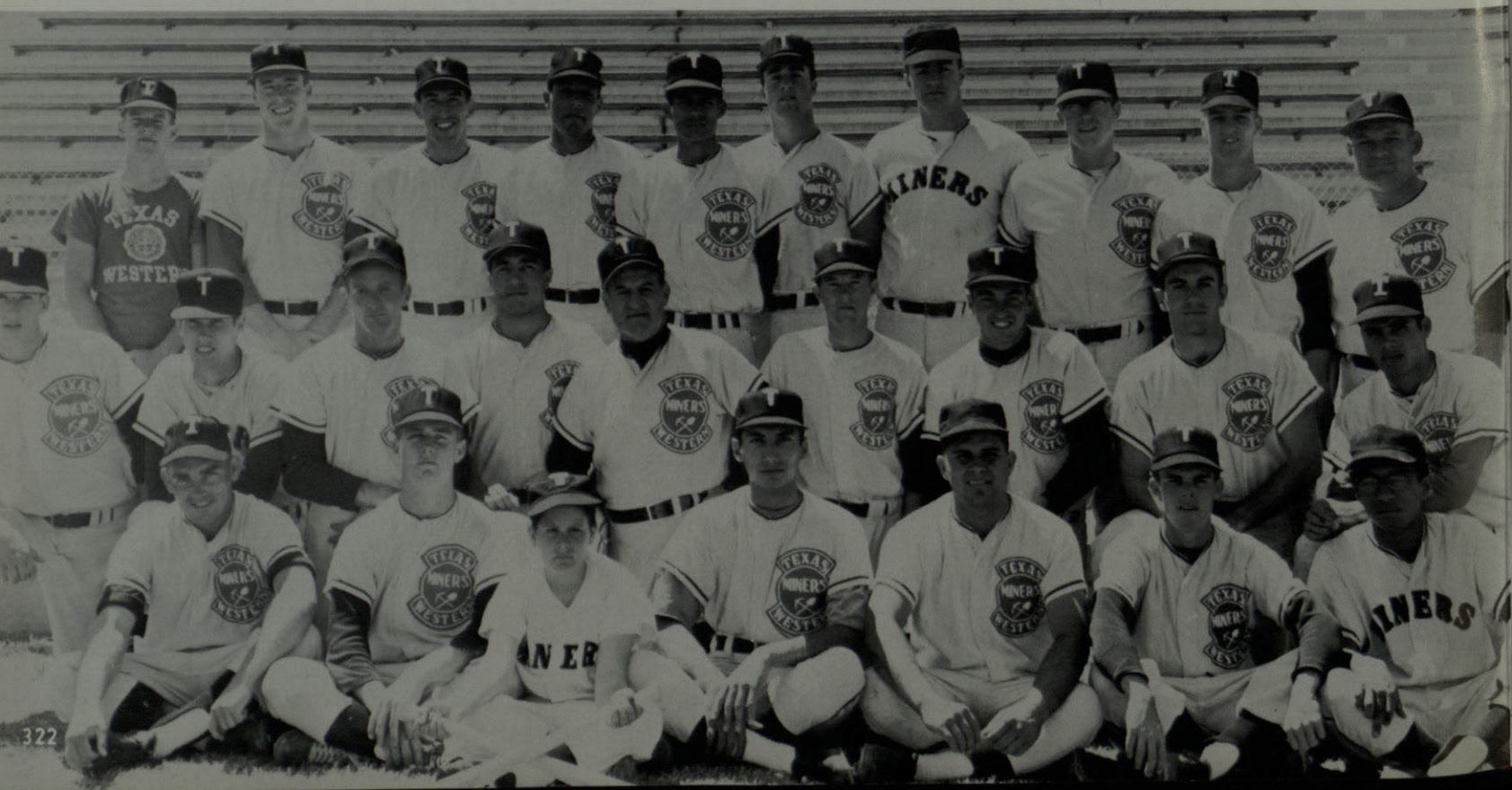



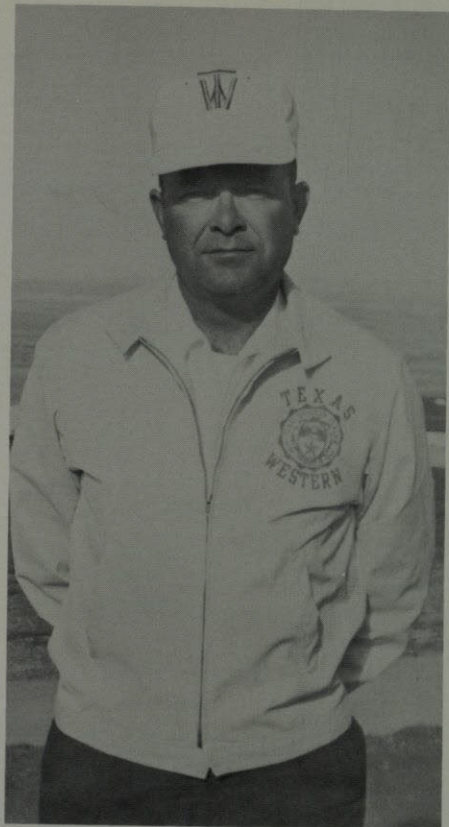

**GOLF COACH**  
Ken Browne

# GOLF



Danny Sommers, Captain



*L to R*—Coach Ken Browne, Harry Bailey, Dan Sommers, Craig Dear, Joe Ramos, John Darling



# TRACK



*L. to R. Glen Bigelow  
and Buddy Luce*

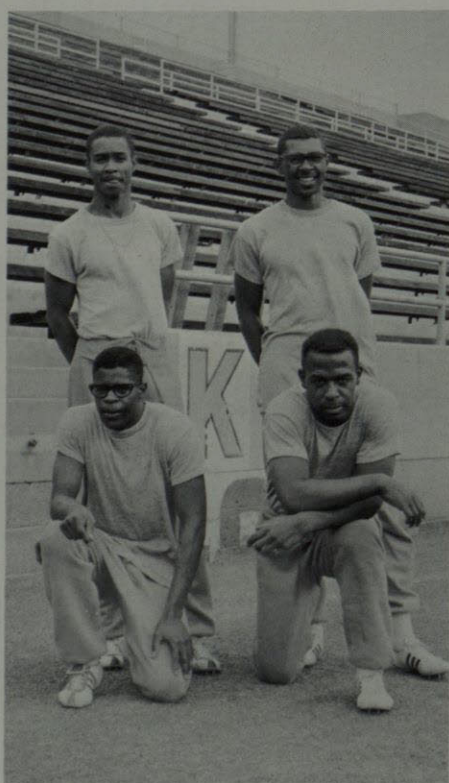

*Standing: Terry Williams and Zeak Williams  
Kneeling: Robert Bolts and Julius Glosson*



*L. to R. McPherson, Allen, Yzaguirre and Grant*



*L. to R.—Terry Williams, Jim Allen, Zeak Williams and Ted Teegarden*



# TENNIS

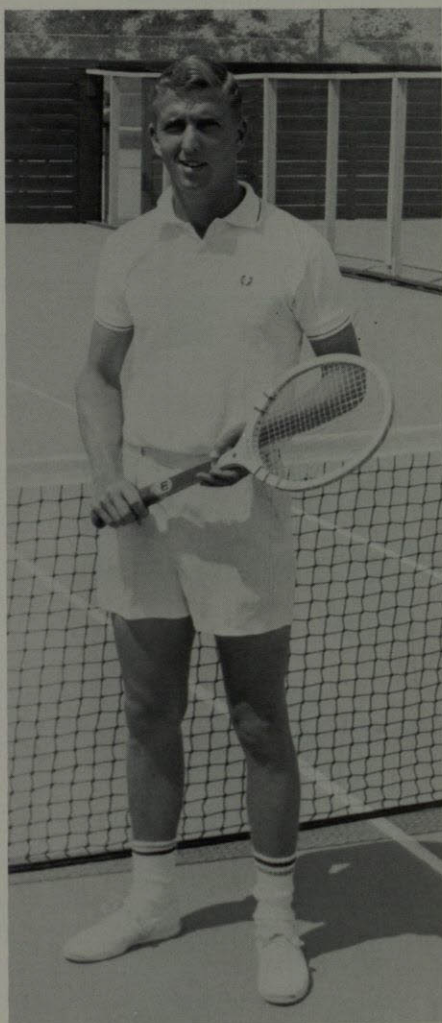
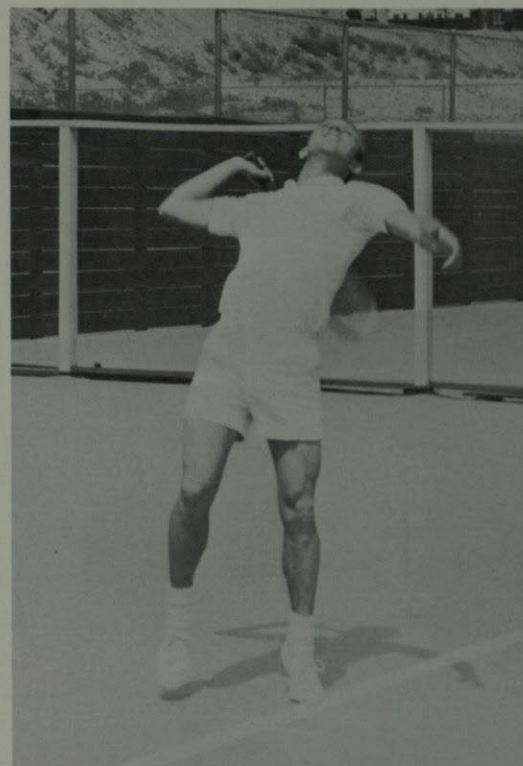

Leslie Berkes, COACH

*L to R—Leslie Berkes, Coach, Gary Schmoeller, Jerry Patt, and Ernest Merrick*

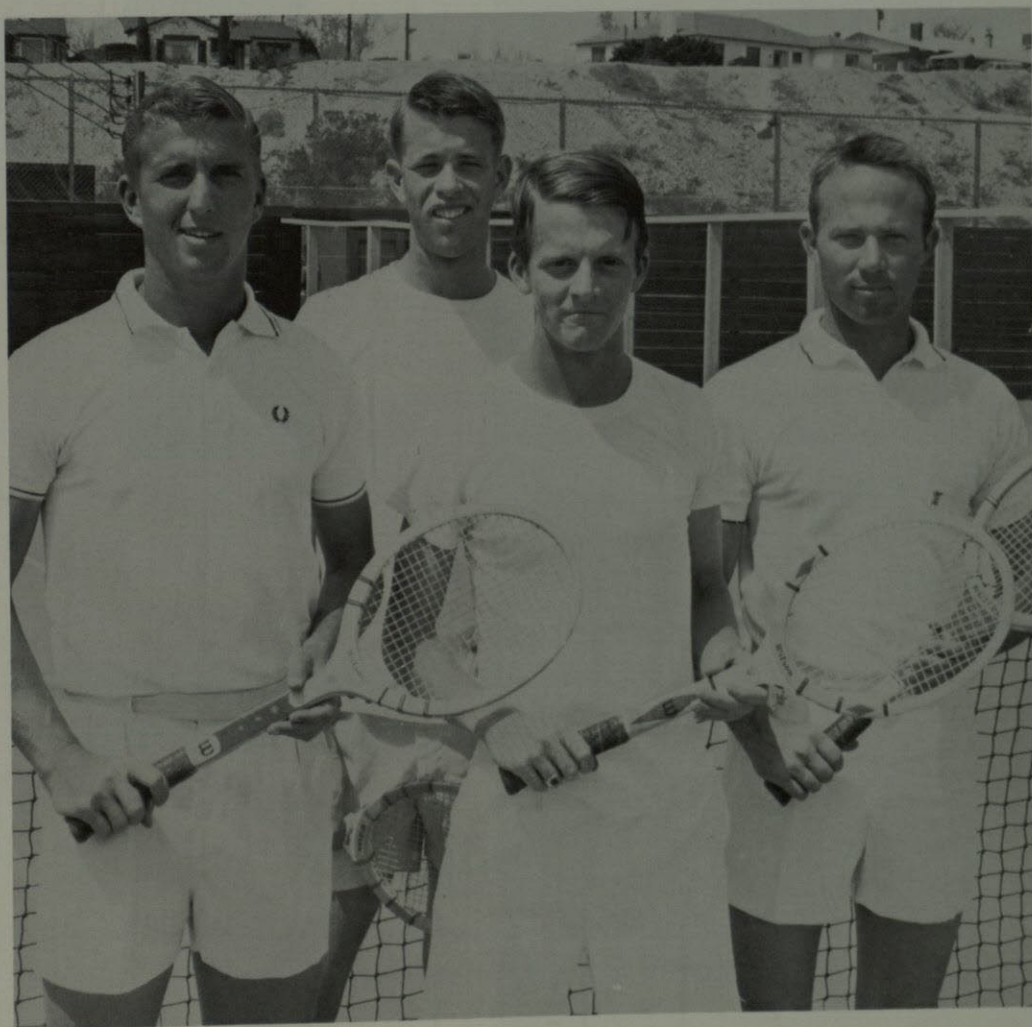







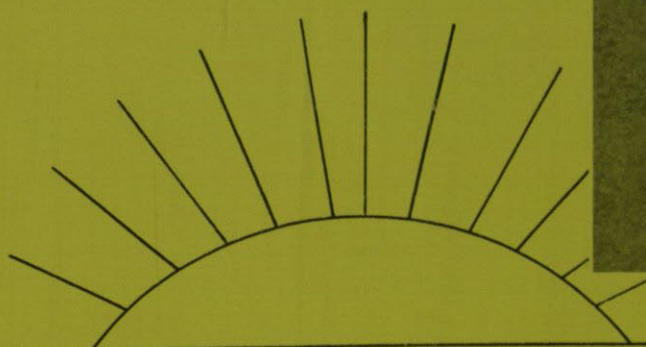
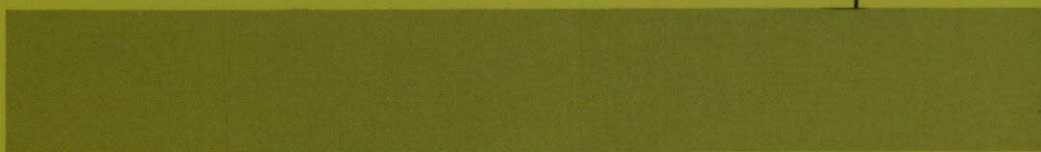
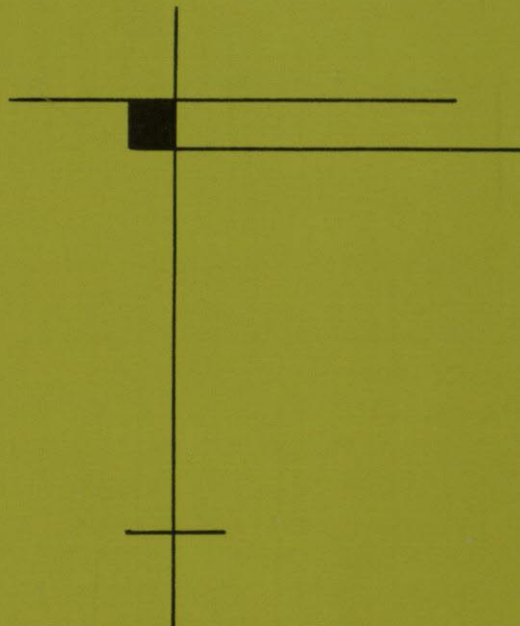

MILITARY





MILITARY QUEEN

Karen Jones





Nancy Whitley  
Lady-in-Waiting



Barbara Licht  
Scabbard & Blade  
Sweetheart



Patsy Abdou  
A Company



Evelyn M. Good  
B Company

The Military Court is comprised of the Military Queen, Lady-in-Waiting, Scabbard and Blade Sweetheart, Company and Battalion Sweethearts.





Rosemary Castetter  
C Company



Jan Neugebauer  
E Company



Pam Sietz  
F Company

## MILITARY COURT



Marinell Coffey  
G Company



Gay L. Sawyer  
1st Battalion



Kathy Duggan  
2nd Battalion



# ROTC COMMANDER

COL. LEON LAVOIE

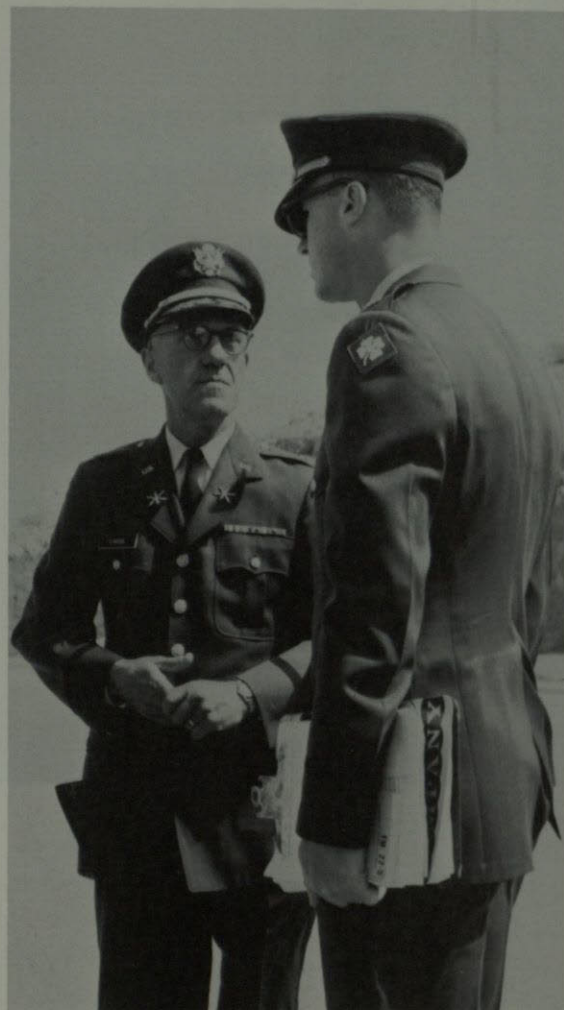

Col. Lavoie chats with Maj. Kiefer



Col. Lavoie presents awards at Rifle Match





## MILITARY







*L to R* Steve Tredennick, Patrick Lanpher, Welborn Williams, and Bill Hewitt

## DISTINGUISHED MILITARY STUDENTS

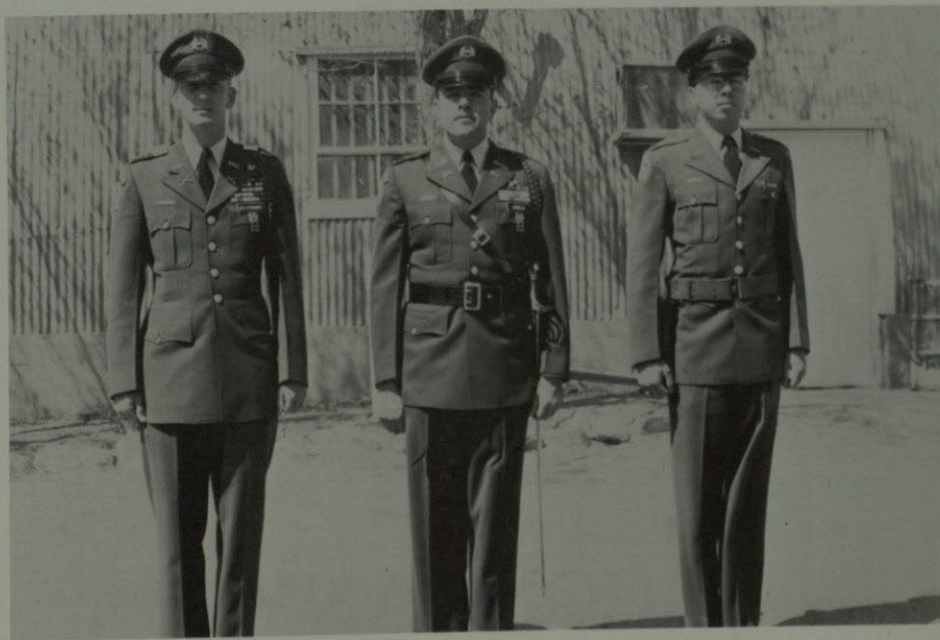

*L to R* Joseph Gelsthorpe, Gabriel Armijo, and David Rosado





## A COMPANY



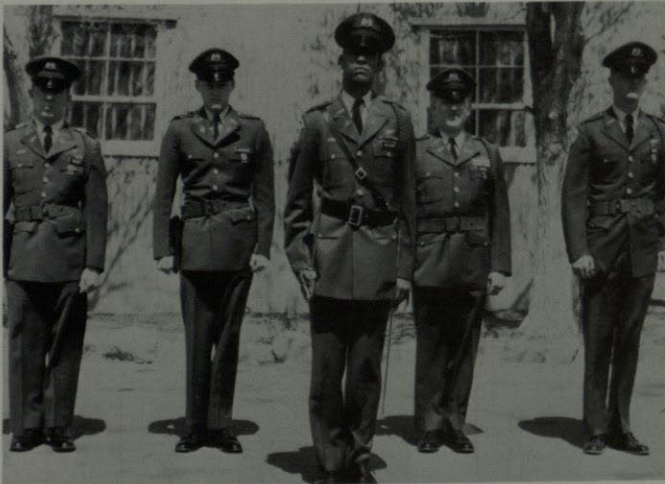

## B COMPANY





## C COMPANY







## E COMPANY







## F COMPANY





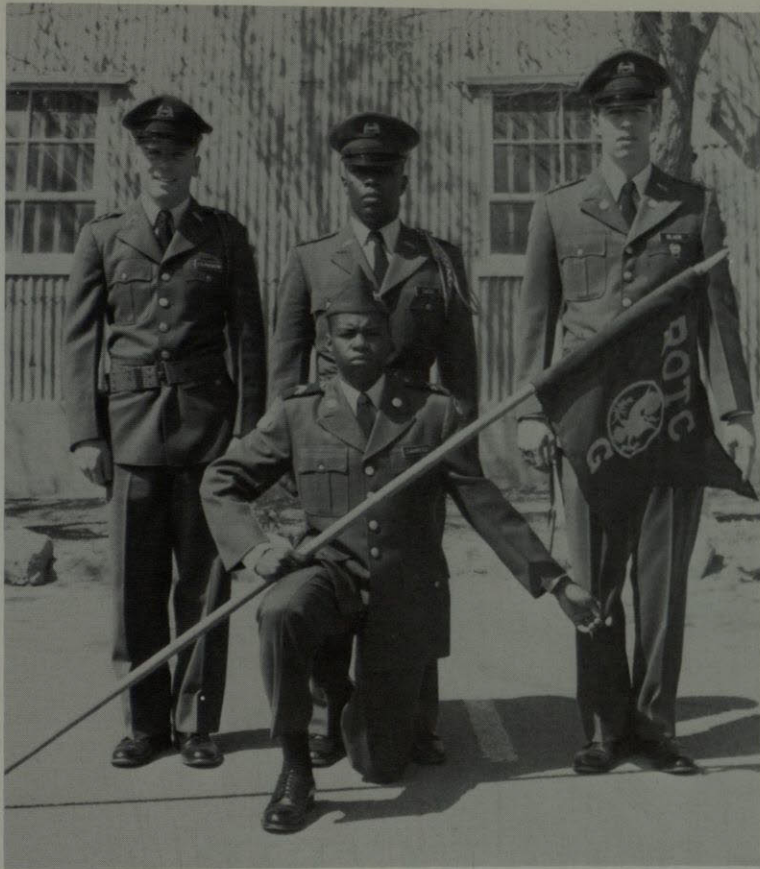

## G COMPANY







## FLIGHT TRAINING CORP

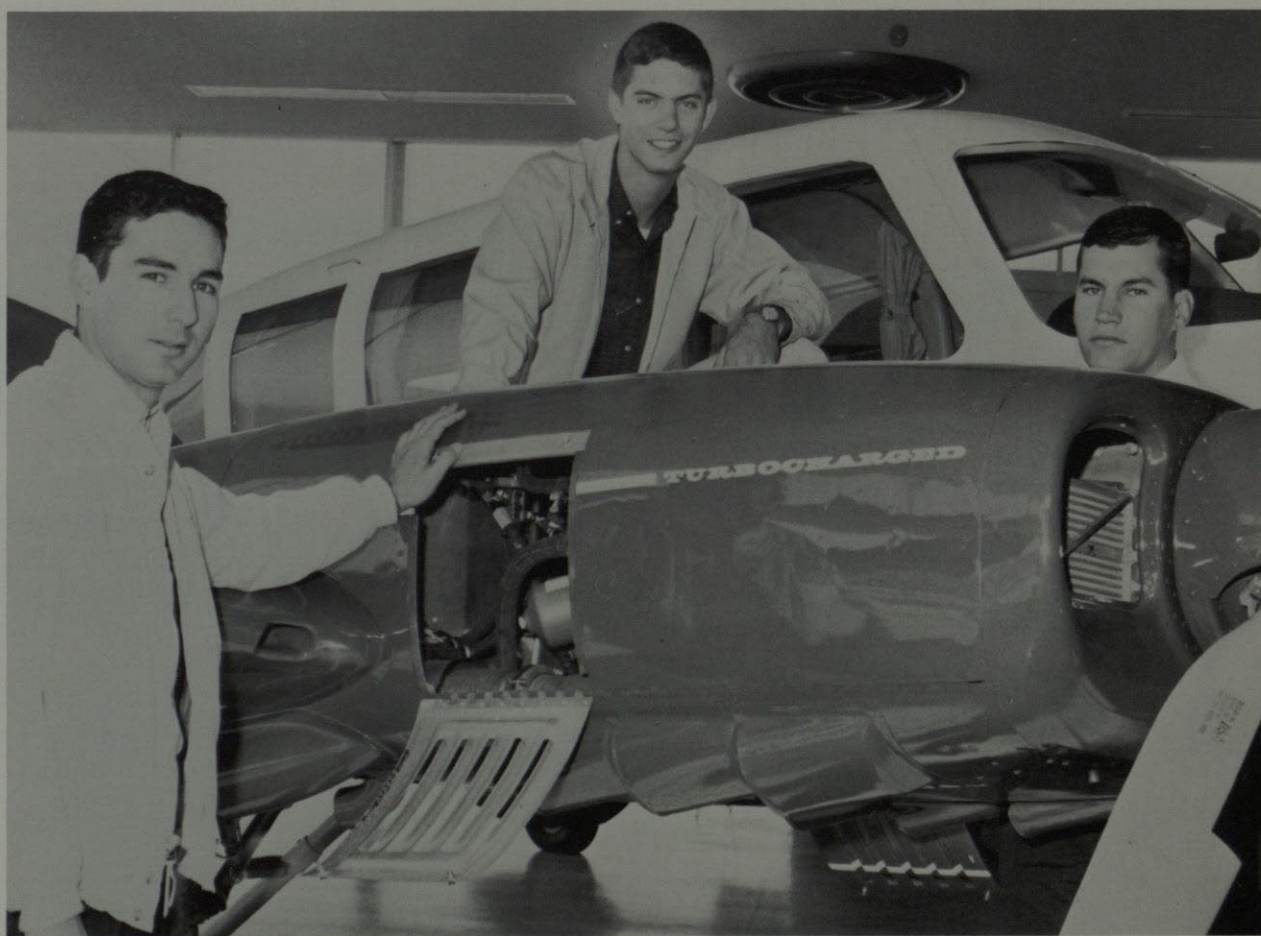





SCABBARD

AND

BLADE



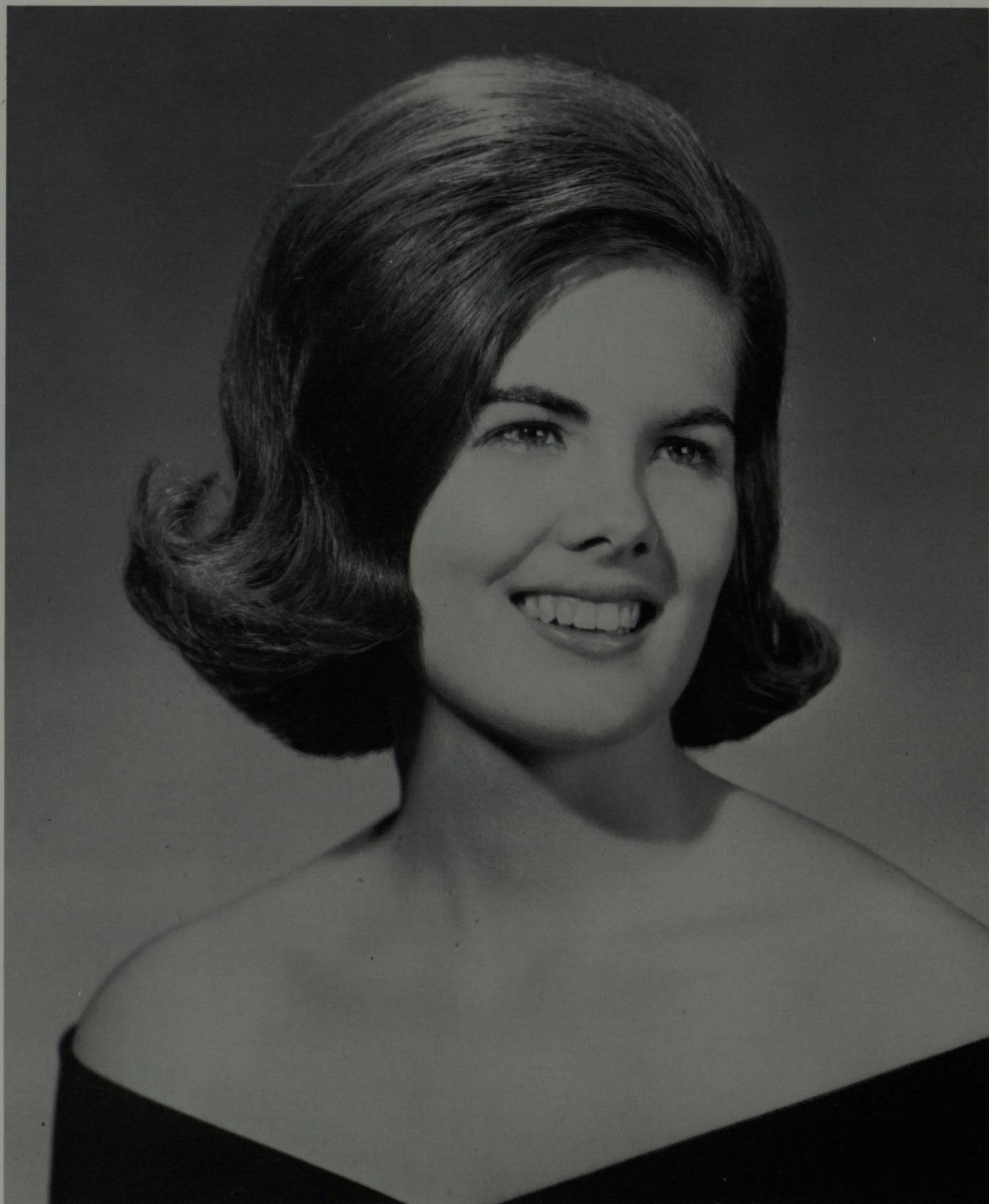

Karen Jones  
PERSHING RIFLES SWEETHEART





Barbara Licht  
SCABBARD AND BLADES SWEETHEART



# ROTC SPONSORS ADD ZEST TO ARMY



SHERRIE  
FINERTY

R. O. T. C. Sponsors Precision Drill Team for women is in its first year at TWC under the auspices of Sgt./Maj. Stewart. The team entered its first competition at Tempe, Arizona this spring.



JUDY  
STEWART



KAREN  
JONES



JAN  
NEUGEBAUER



MARGARET  
ZUMR



MARY ANNE  
DILLON



BARBARA  
LIGHT



BARBARA  
BENDALIN



BARBARA  
BRASHER



CECILIA  
COSCA



PAM  
ANGELL



PATSY  
ABDOU



VIRGINIA  
SCHULLER



SHARON  
GRIMMESEY



LOU  
MATNEY



ROSMARY  
CASTETTER





By the Right Flank, Ha-r-r-eh!



Strong and Steady Hands



Halt!



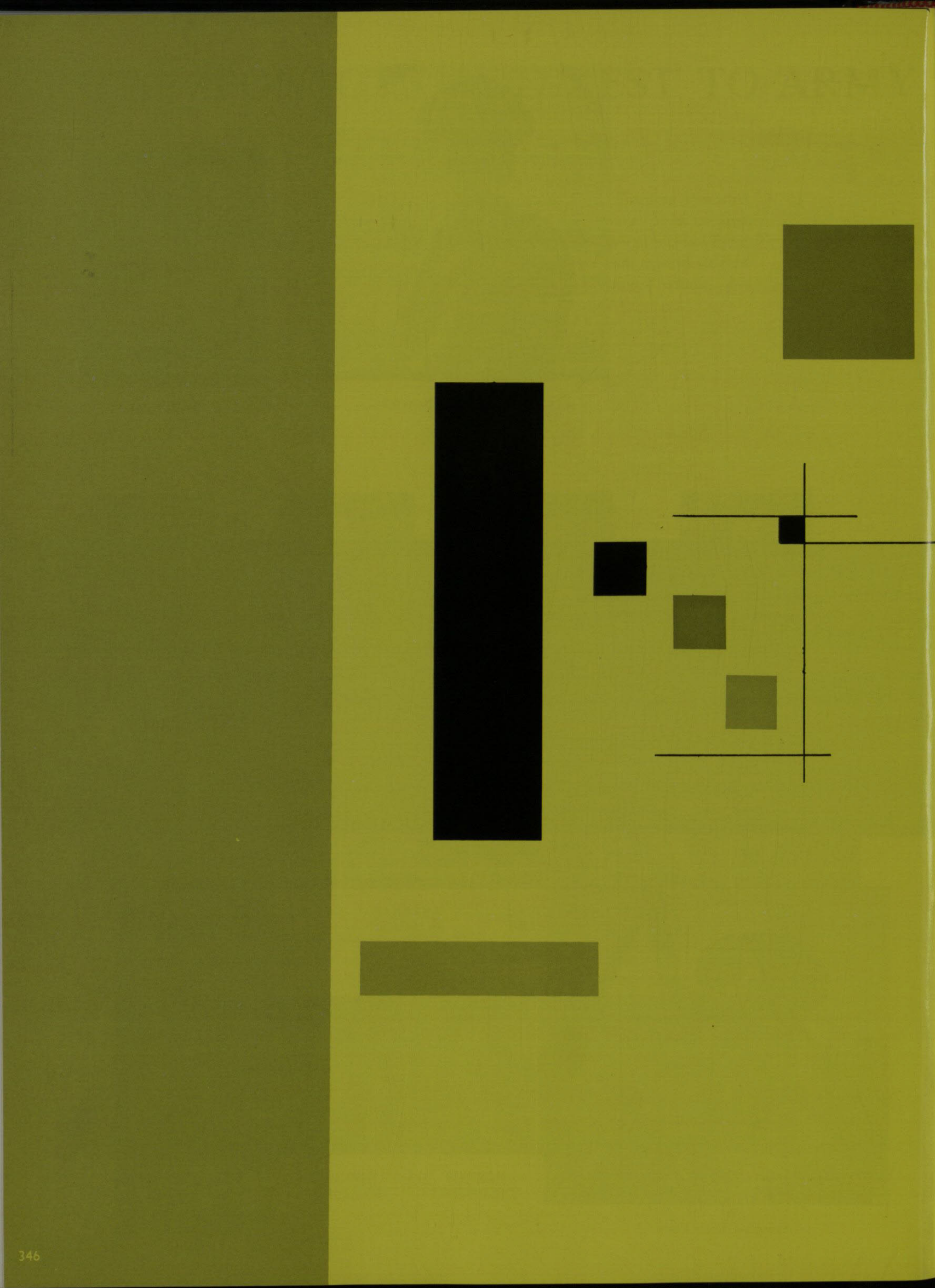



sail through  
summer with  
a special  
Zale value!

### 66-PC. MELMAC® Extendible by Tupper Ware

Everything you need to prepare and  
store all your favorite recipes in this  
extendible set of 66 pieces.

All for just  
**\$19.95**

in many stores

Complete set for 4

- |                   |                         |
|-------------------|-------------------------|
| • 24 bowls        | • 12 small lunch plates |
| • 12 cups         | • 12 small plates       |
| • 12 saucers      | • 12 small bowls        |
| • 12 small plates | • 12 small bowls        |
| • 12 small bowls  | • 12 small bowls        |
| • 12 small bowls  | • 12 small bowls        |

### 62-PC. STAINLESS By Oxo and International

All for  
**\$29.95**

11.11.11.11.11

Complete set for 4  
includes everything you need to  
prepare and serve all your  
favorite recipes in this  
extendible set of 62 pieces.

- |                   |                         |
|-------------------|-------------------------|
| • 24 bowls        | • 12 small lunch plates |
| • 12 cups         | • 12 small plates       |
| • 12 saucers      | • 12 small bowls        |
| • 12 small plates | • 12 small bowls        |
| • 12 small bowls  | • 12 small bowls        |
| • 12 small bowls  | • 12 small bowls        |



### 9-PIECE SET Miraculous TEFLON®

Non-stick, no heat, no smoke, no mess.

It's the only cookware that's completely non-stick. It's the only cookware that's completely non-stick. It's the only cookware that's completely non-stick.

Complete set for 4  
**\$14.95**



### GENERAL ELECTRIC CLOCK RADIO

Alarm in your favorite voice with the General Electric  
clock radio. It's the only clock radio that's completely non-stick.

Complete set for 4  
**\$12.95**

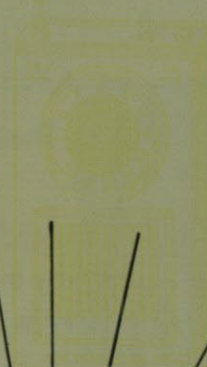

### FM/AM PORTABLE TRANSTOR RADIO

Complete set for 4  
**\$19.95**

**ADVERTISEMENTS**





## WALK TALL

He was a dreamer and a visionary, yet his practical mind joined the two great oceans of the world. He walked softly, but carried a big stick to show that he would defend the right. He was a kind and gentle father, yet he led one of the fiercest attacks in military history. He was a small man, yet he stood as a giant among the men of his time. He stood for the highest principles, for his country above all.

He was an American.

His name was Theodore Roosevelt, twenty-sixth President of the United States.

Walk tall, as he did, through your life. Walk with pride, as he did. Walk confidently into the future, as he did. When you do this you will have a part in building a greater America, as he did.

**the white house**

DOWNTOWN AND BASSETT





**VON ZELL'S**  
**Studio of Photography**

"We are happy to be your  
official school photographer."

**565-9282    4415 Pershing**

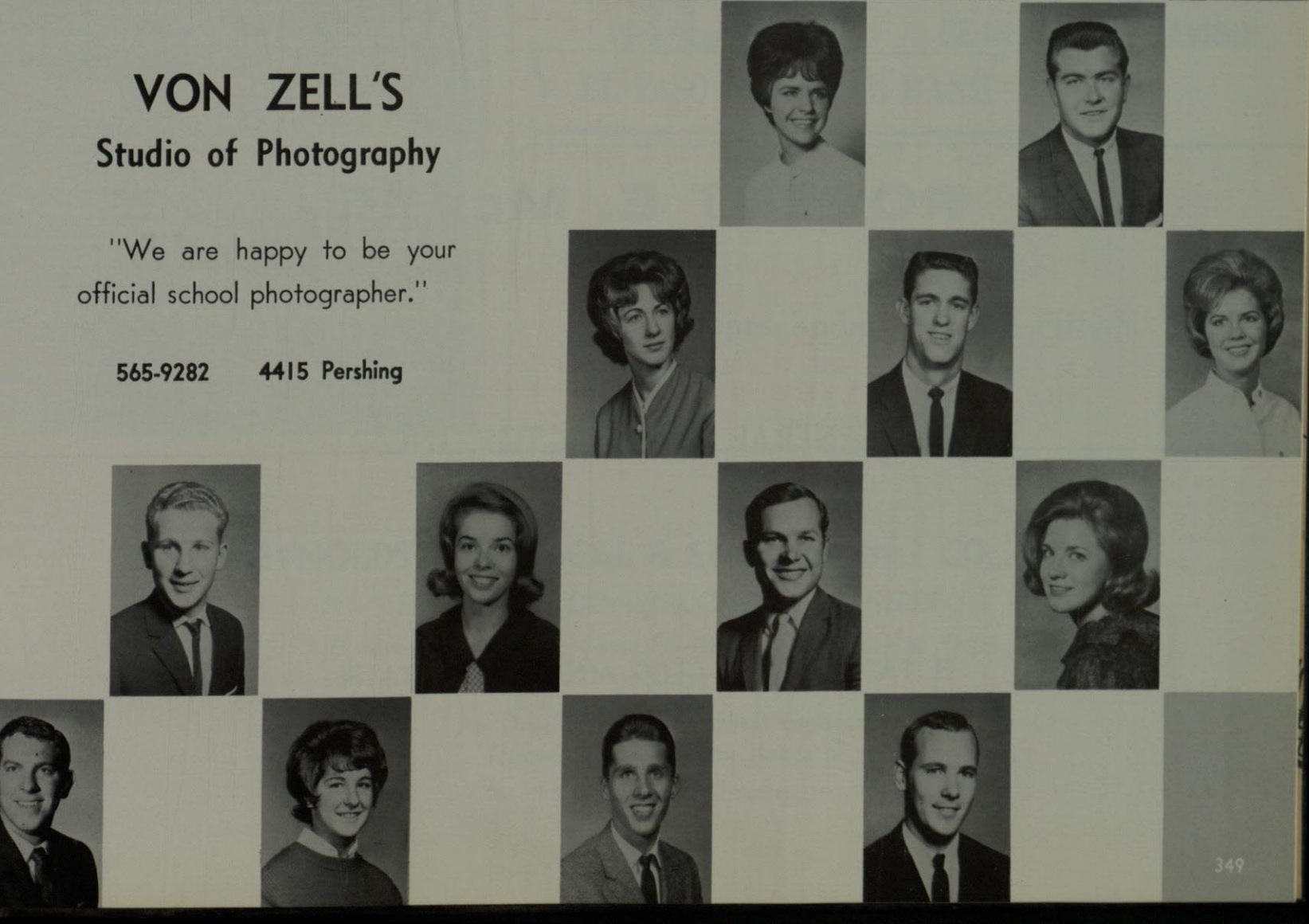



## CARTER'S FLOWER SHOPS



2310 N. Piedras . . . 565-2758

## SAUNDERS AND McAFEE

Insurance and Bonds

C. F. SAUNDERS    TOM W. McAFEE

C. F. SAUNDERS, JR.

101 Arizona    542-1691



*OPEN A STUDENT CHARGE ACCOUNT*

Texas at Mesa—533-2411

9128 Dyer—755-5611

112 Mills—533-3689

5006 Montana—772-3211

7660 North Loop—778-6311



Mesa Cafeteria

3601 N. Mesa

Serving Hours

Monday Through Sat.

11:00-2:00

4:30-8:00

Sundays Continuous Service

10:45-8:00

## ROBERT E. McKEE

GENERAL CONTRACTOR, INC.

EL PASO—DALLAS—LOS ANGELES—SANTA FE



**ZORK  
HARDWARE CO.**  
Compliments From a  
Friend of Texas Western

You'll Find it, of Course, at

**AMERICAN**  
*Furniture Stores*

2 BIG STORES WITH EVERYTHING FOR YOUR HOME

DOWNTOWN—Oregon at Texas  
NORTHGATE—Dyer at Diana



Whatever your plans for the future may be — new home, travel, new car, education expenses, money for hobbies or opportunities — the swing to success is keyed to saving. Decide on an amount to be saved regularly from your income. Save it!

**JOIN  
THE BIG  
SWING**

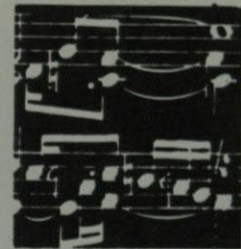

**TO  
BETTER  
LIVING!**



**BE IN TUNE BY SAVING!**



**EL PASO NATIONAL BANK**

MEMBER OF F.D.I.C.

**KVOF**

**Campus Radio "Dial Fifty-Six"**

**REYNOLDS ELECTRICAL & ENGINEERING CO., INC.**

**ELECTRICAL CONSTRUCTION ENGINEERS**

El Paso—Albuquerque—Santa Fe—Denver—Phoenix—Las Vegas

Honolulu

An Organization of Electrical Engineers  
Trained to the Intricate Needs of  
the Construction Industry.



The

# PROSPECTOR

JEFF BERRY, Editor

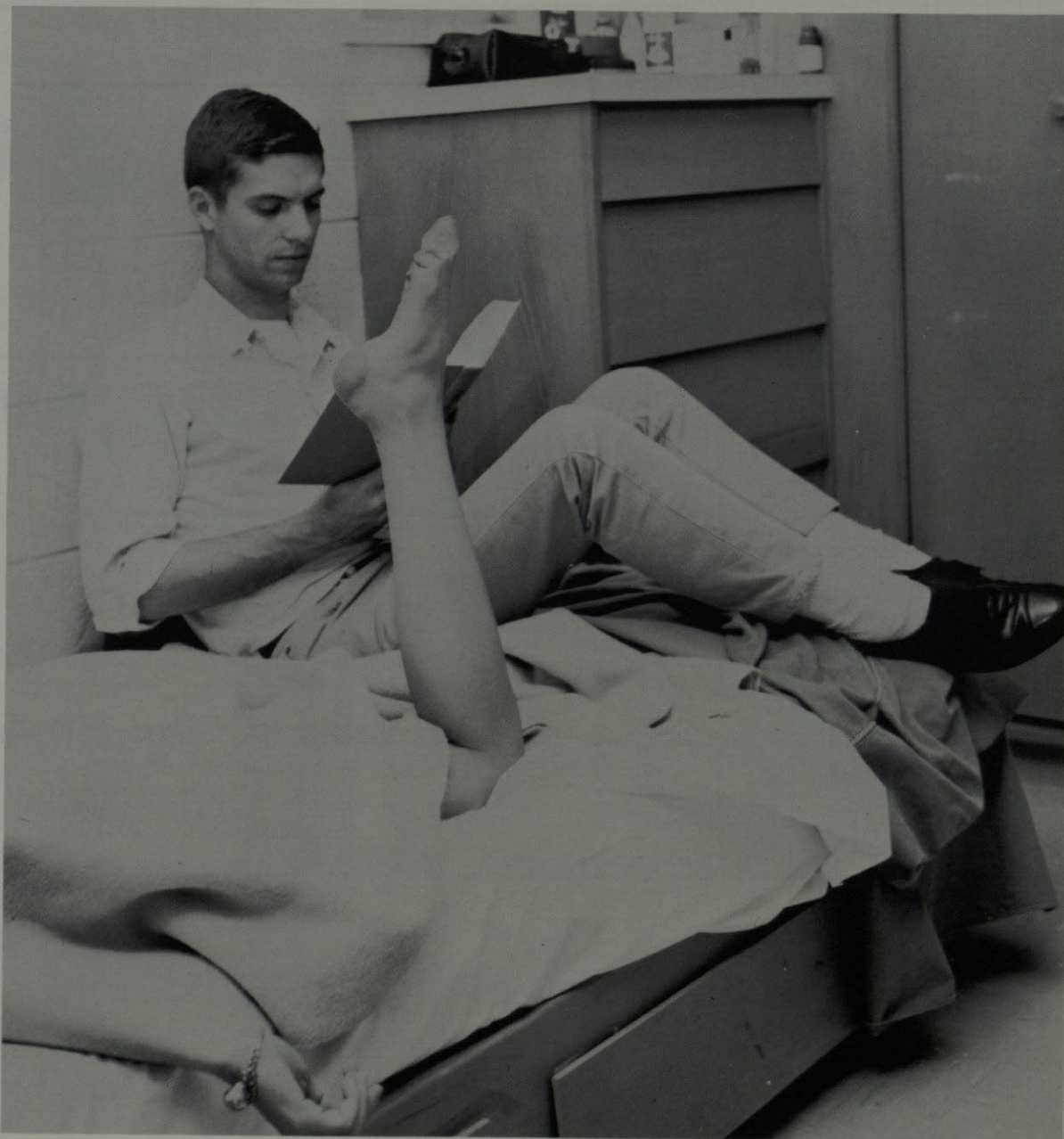

"Assayer of Student Opinion . . ."





Member Federal Deposit Insurance Corporation

**CORONADO STATE BANK**

## **FEDERS JEWELERS INC.**

Corner Texas and Stanton  
and Bassett Center

**Books Record Progress**



**and We Sell Books . . .**

See Us Also When You Need

Class Rings

Drugs Sundries

Greeting Cards

Gifts for All Occasions

Stationery

College Jewelry

Complete Line of Paperbacks

Art Supplies

Pictures and Frames

Decals of All Kinds

Gift Wrapping Supplies

**TWC Bookstore**

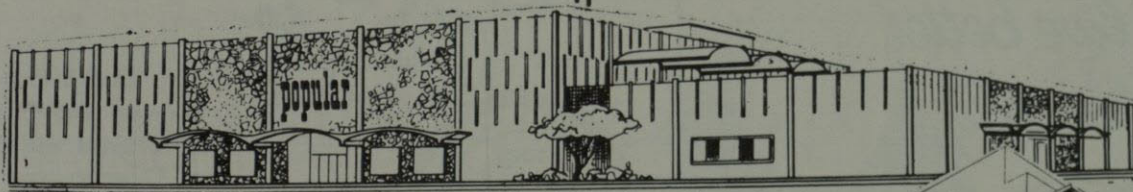

**2** GREAT  
STORES  
TO  
SERVE  
YOU!

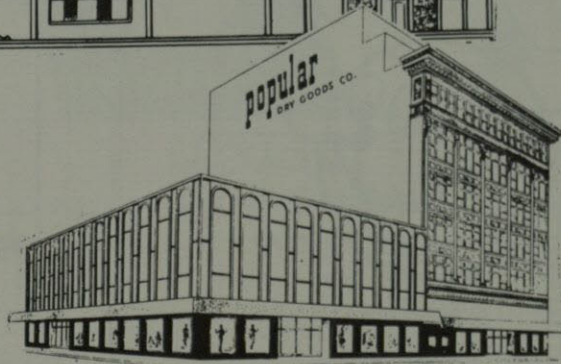

DOWNTOWN AND BASSETT

**popular**



## HIXSON'S JEWELERS

118 Mills

533-0511

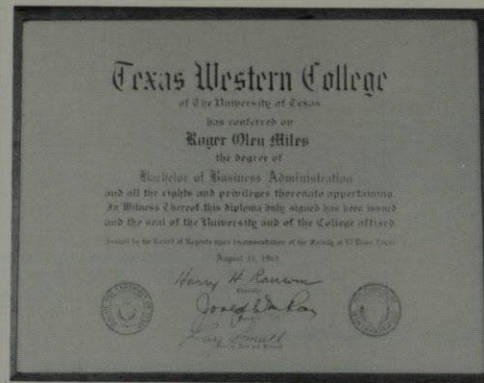

Your  
College Degree  
... and Your  
College Master

For Future Security



Ralph Johnson  
Roger Miles

Suite 1432  
S. W. Nat'l Bank Bldg.  
532-6236

*you live better  
electrically*



**EL PASO  
ELECTRIC  
COMPANY**

LAS CRUCES • ANTHONY • FABENS • HATCH • SIERRA BLANCA  
VAN HORN • YSLETA • CHELMONT & DOWNTOWN EL PASO

**El Paso  
Laundry  
and Cleaners  
Co.**

Established 1891  
El Paso, Texas



Launderers  
Cleaning and Pressing  
Hats Cleaned and Blocked  
Rug Cleaning and Sizing  
Fur Storage

Dial 532-5413

Main Office and Plant  
901-911 South Santa Fe St.

**PONSFORD BROTHERS**

**General Contractors**

1830 Texas El Paso, Texas



# EL BURRO



## TEXAS WESTERN COLLEGE







A Color and  
Finish for Every  
Decorating Need

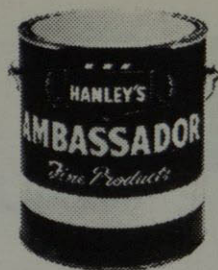

Climate Designed for the Southwest

**HANLEY PAINT CO.**

1531 Magoffin 9045 Dyer



**ALL-WAYS  
REFRESHINGLY  
DELICIOUS**

PRICE'S CREAMERIES, INC.



Compliments of

**S. H. Kress  
and Company**

211 N. Mesa

**PEGWIN'S  
BEAUTY  
SALON**

2708 N. Mesa 533-3631

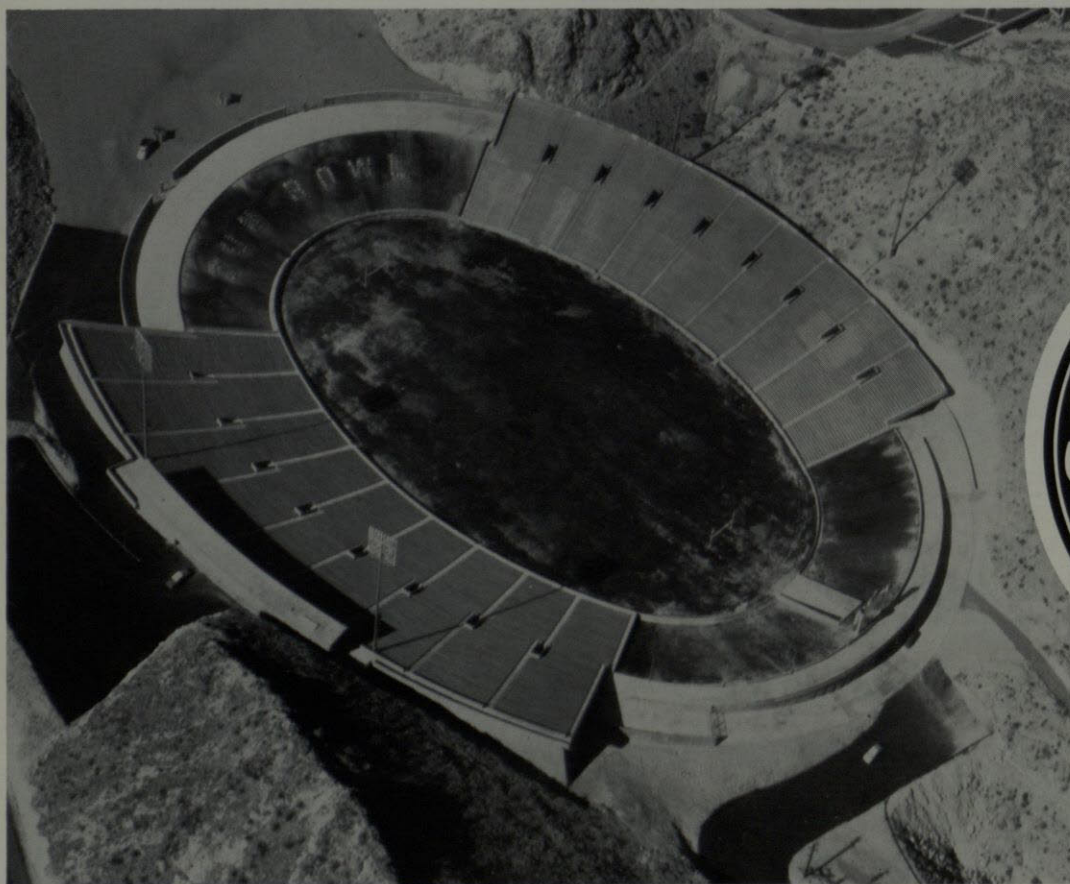

**for modern  
versatility . . .  
the Southwest  
builds with  
concrete**



makers of  
**EL TORO** cements

**SOUTHWESTERN  
PORTLAND  
CEMENT CO.**

El Paso, Odessa, & Amarillo, Texas





OPEN 7 AM to 11 PM DAILY



Charcoal Hamburgers  
Charcoaler  
Drive-In  
Restaurant

## ROBERT'S ROOST

Take Home Fried Chicken  
4042 N. Mesa  
4028 N. Mesa 532-6207

**WESTERN**  
**VENDING CO.**

*COVERS THE SOUTHWEST LIKE THE SUN*

Go Western,  
Young Man,  
Go Western!  
Then Stay With Us.  
(Thanks, Mr. Greeley)



## FIRST STEP TO A BRIGHTER FUTURE

Your college education will open many doors for you, now and in the future. So will your savings account at Mutual Federal. Even a small amount put away regularly will be earning for you, growing for you at the rate of  $4\frac{1}{4}\%$  compounded semi-annually. Start your account today.



**MUTUAL  
FEDERAL  
SAVINGS**



ON TEXAS AVE. BETWEEN KANSAS AND STANTON



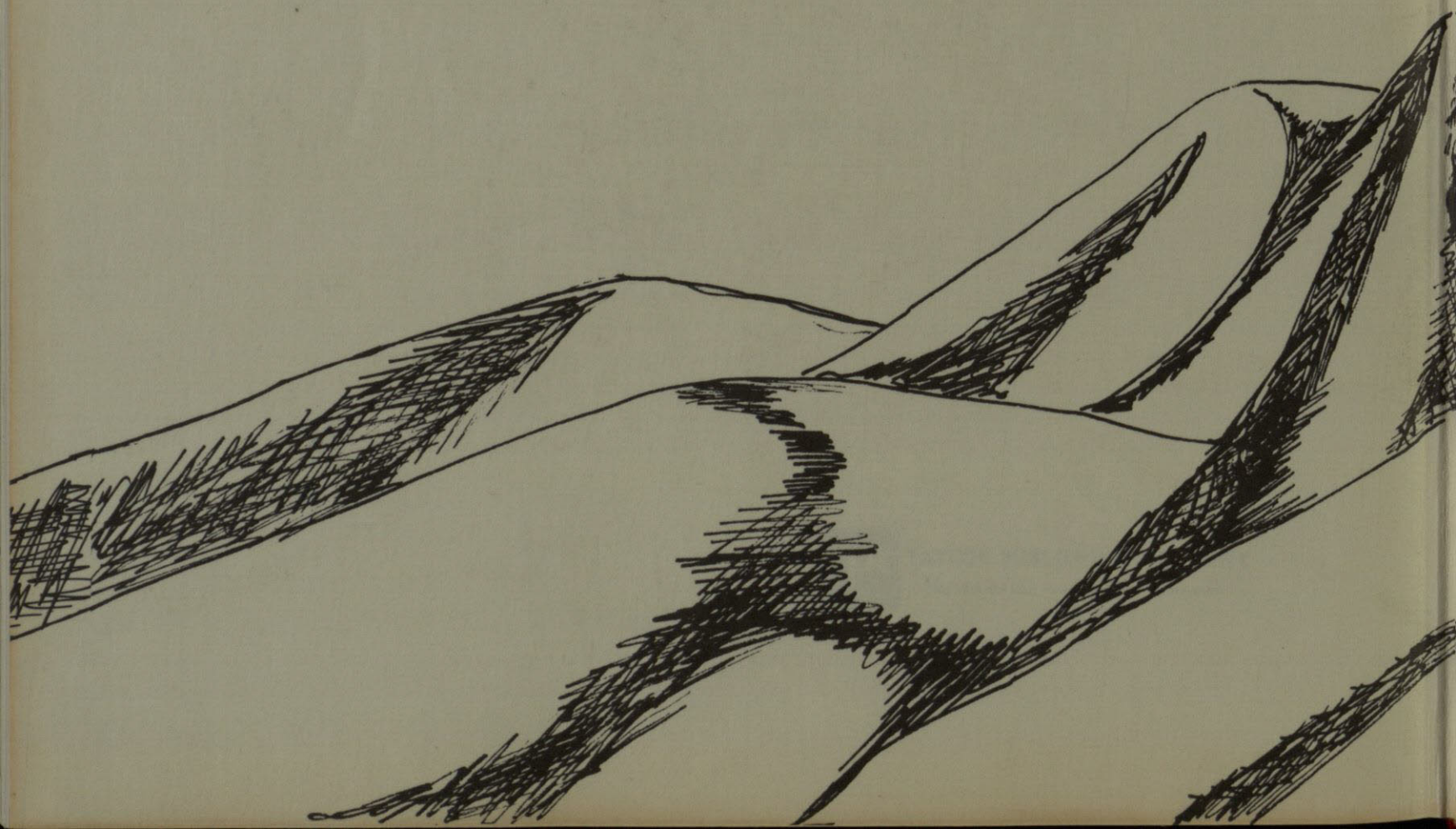



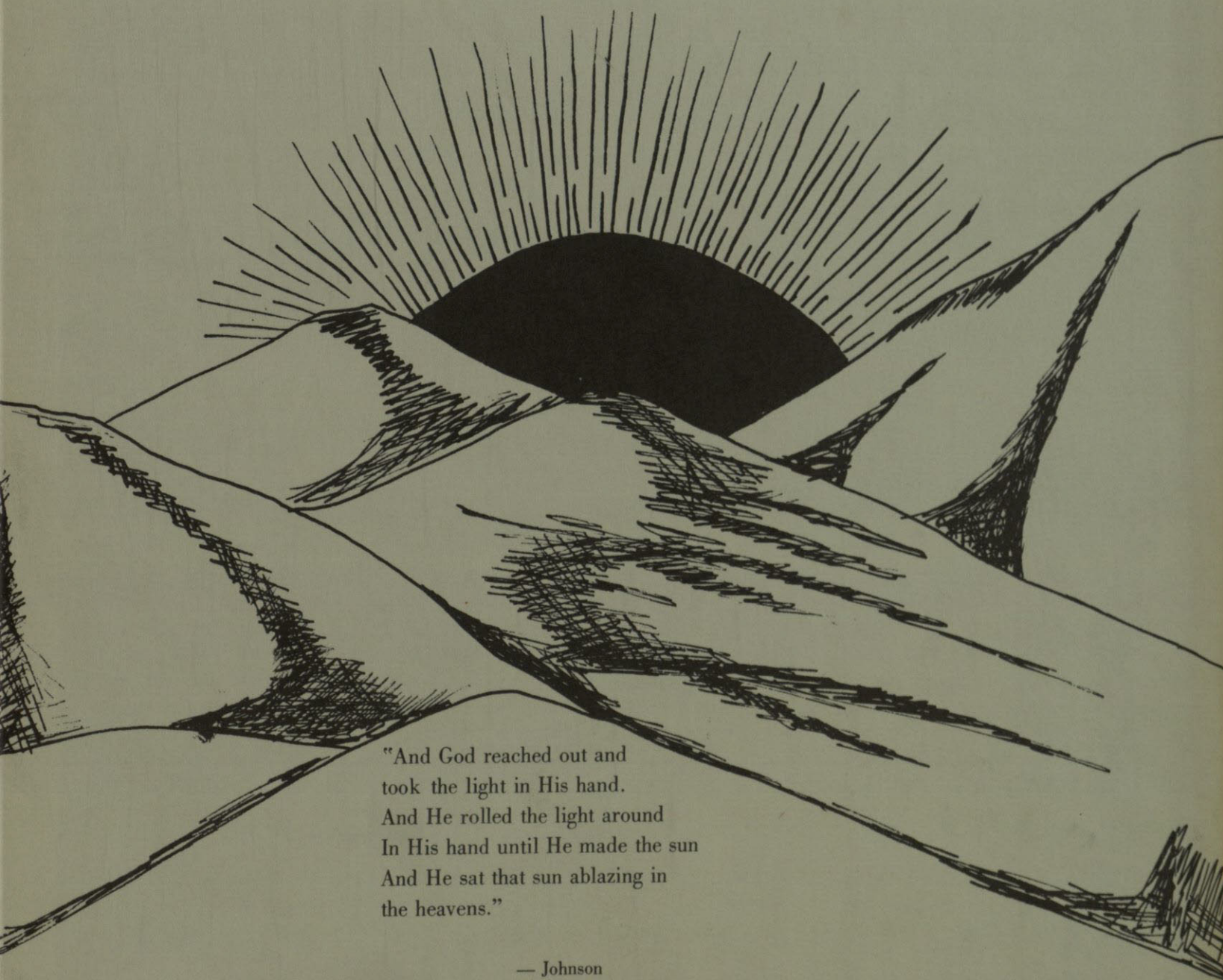

"And God reached out and  
took the light in His hand.  
And He rolled the light around  
In His hand until He made the sun  
And He sat that sun ablazing in  
the heavens."

— Johnson