

1963

Flowsheet 1963

Student Publications, Incorporated

Follow this and additional works at: http://digitalcommons.utep.edu/yr_books

Recommended Citation

Student Publications, Incorporated, "Flowsheet 1963" (1963). *Yearbooks*. 40.
http://digitalcommons.utep.edu/yr_books/40

This Book is brought to you for free and open access by the UTEP History Resources at DigitalCommons@UTEP. It has been accepted for inclusion in Yearbooks by an authorized administrator of DigitalCommons@UTEP. For more information, please contact lweber@utep.edu.

FLOW SHEET

1963

FLOWSHEET

1963

EDITOR: CHAS. O'REILLY

BUS. MGR: BOB HUSTON

SPONSOR: J. J. MIDDAGH

TEXAS WESTERN COLLEGE

EL PASO, TEXAS

TO DR. W.H. TIMMONS...

--- We proudly dedicate the 1963 Flowsheet. A friend to his students and highly regarded by his fellow professors, Dr. Timmons became a hard-working member of the faculty at the college upon his arrival in 1949. Dr. Timmons received his Ph.D in history from the University of Texas, where he wrote his dissertation on Jose Maria Morelos, called "the greatest leader of the movement for Mexican independence" from Spain. From this dissertation has come a new book of significance in Mexican History—a biography entitled **Morelos—Priest, Soldier, Statesman of Mexico**. From his early research into the life of the Mexican leader, Dr. Timmons became convinced that too little was known about the great leader, so he determined to help bring him more forcefully to the attention of Americans. His book has done so. For his teaching, for his friendship to students, for his hard work to advance the interests of this college, we salute him and to him we dedicate this yearbook.

Dr. S. D. Myres, Mr. Carl Hertzog, and Dr. Timmons survey the frontispiece of Dr. Timmons' new book on Jose Morelos.



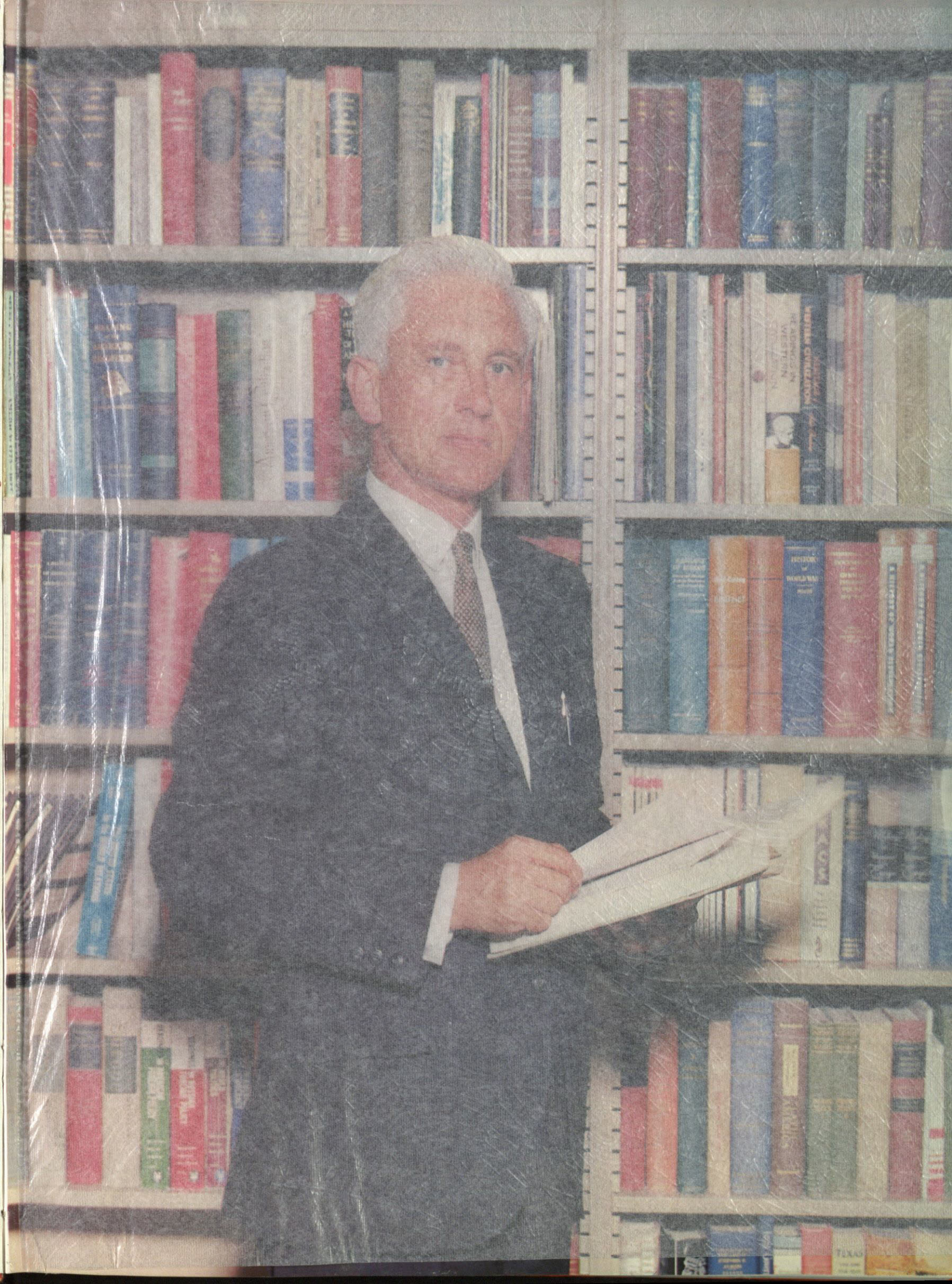
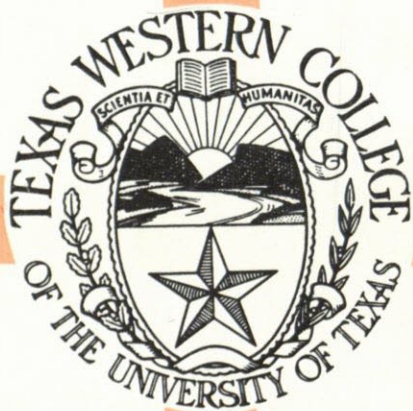

TABLE OF CONTENTS

CAMPUS LIFE	6
FLOWSHEET SALUTES	50
FACULTY	96
CLASSES	116
ORGANIZATIONS	166
SPORTS	250
MILITARY	282
ADS	284
INDEX	316



FLOWSHEET STAFF

KIT DETWILER-ASSOCIATE EDITOR

Dorothy Aiken

Carol Allen

Jim Bacon

Kathy Dickinson

Manuel Gameros

Mary Heller

Terry Ann Hill

Freddie Holmes

Sheila Hoffman

Gail Huber

Bob Huston

Ronnie Hutchinson

Karen Johnson

Thelma Levine

Janet Lucas

Ted Maciag

Janeen Manzo

Walt McCulloch

Liz McCutcheon

George McKenzie

Eileen Morgan

Diane Ross

Nelson Sanders

Jackie Schafly

Susie Schoen

Beverly Wade

Maggie Wiswell

Judy Wolter

Thumpy Yonge

CAMPUS LIFE

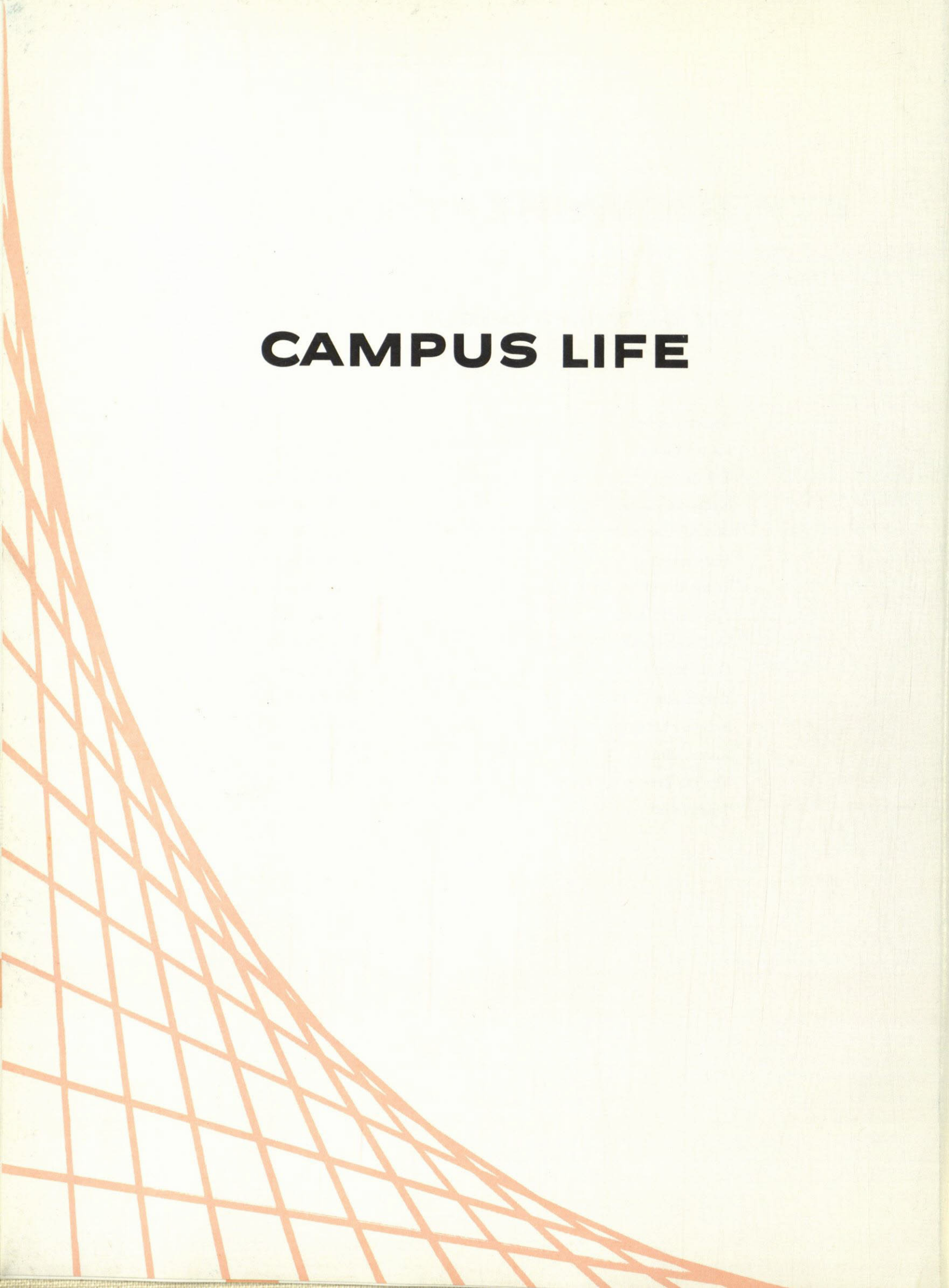



...TO FETCH A



"If you think I'm going to paint any mountain, you are out of your mind!"



"I always thought Freshmen now I know what it is!"



"And just WHAT did you have in mind?"

PAIL OF WHITEWASH



had a purpose on campus,

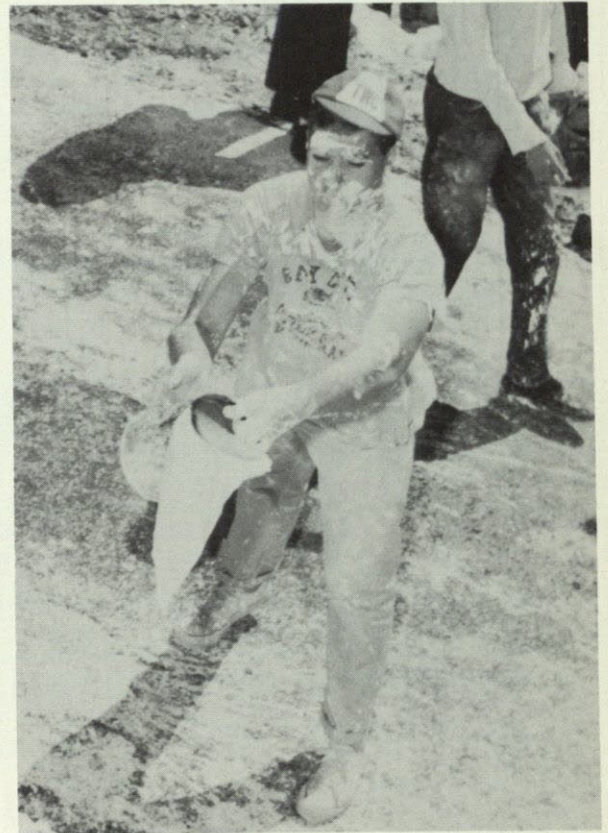

"AT LEAST he kept his beanie clean!"



"Shotguns are for weddings. . .not FRESHMEN!"

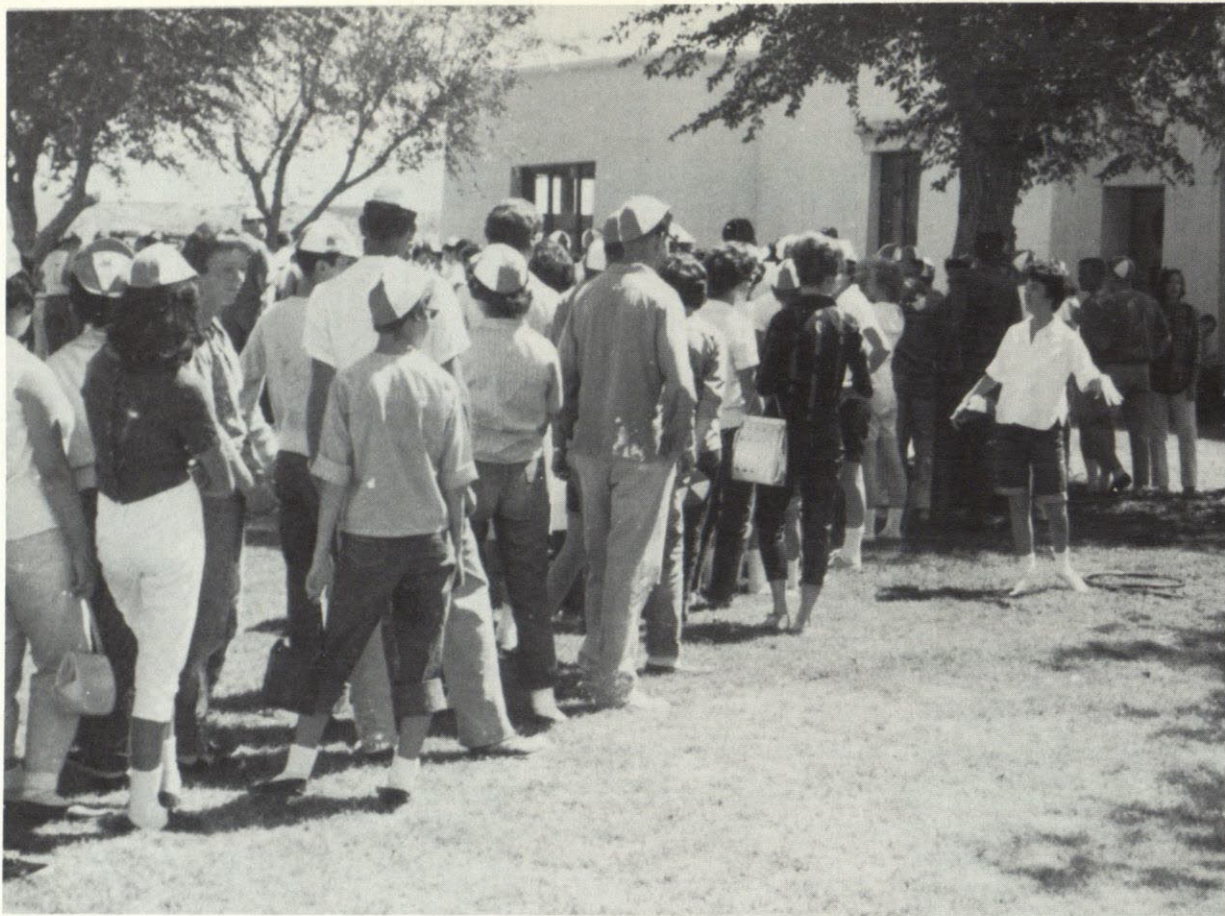

Chow line? I'm sorry, but this is for Modern Dance tryouts!



FRESHMEN FEED THEIR FACES

Didn't your mother ever teach you to wash
before eating?

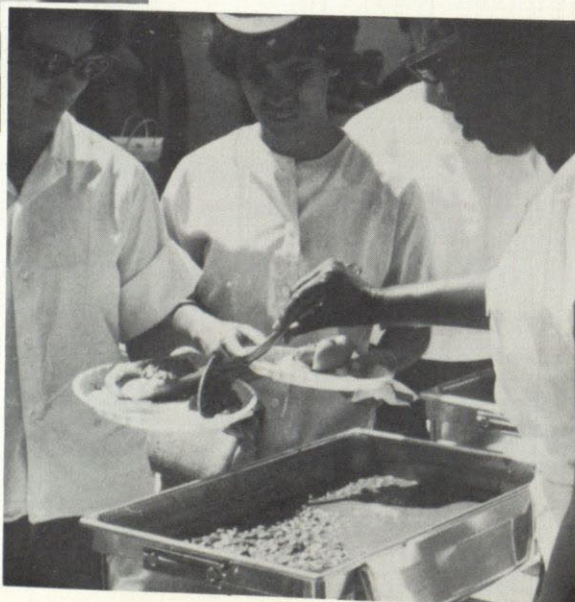

What'd you expect—FILET
MIGNON?



COUNT BASIE

"...and from here we go to the University of Mississippi"



"...and this one's for Jimmy Meredith, it's called 'you'll never walk alone'."

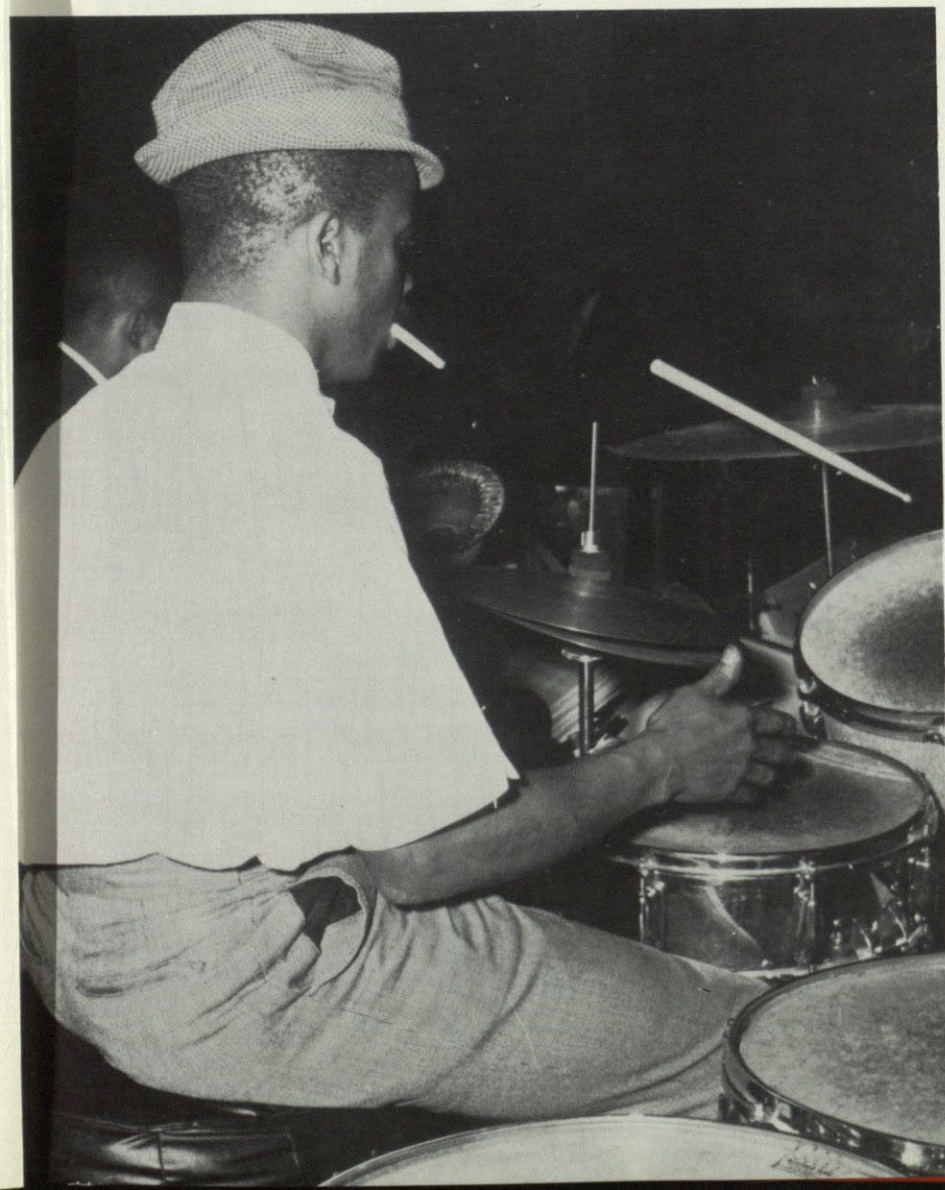

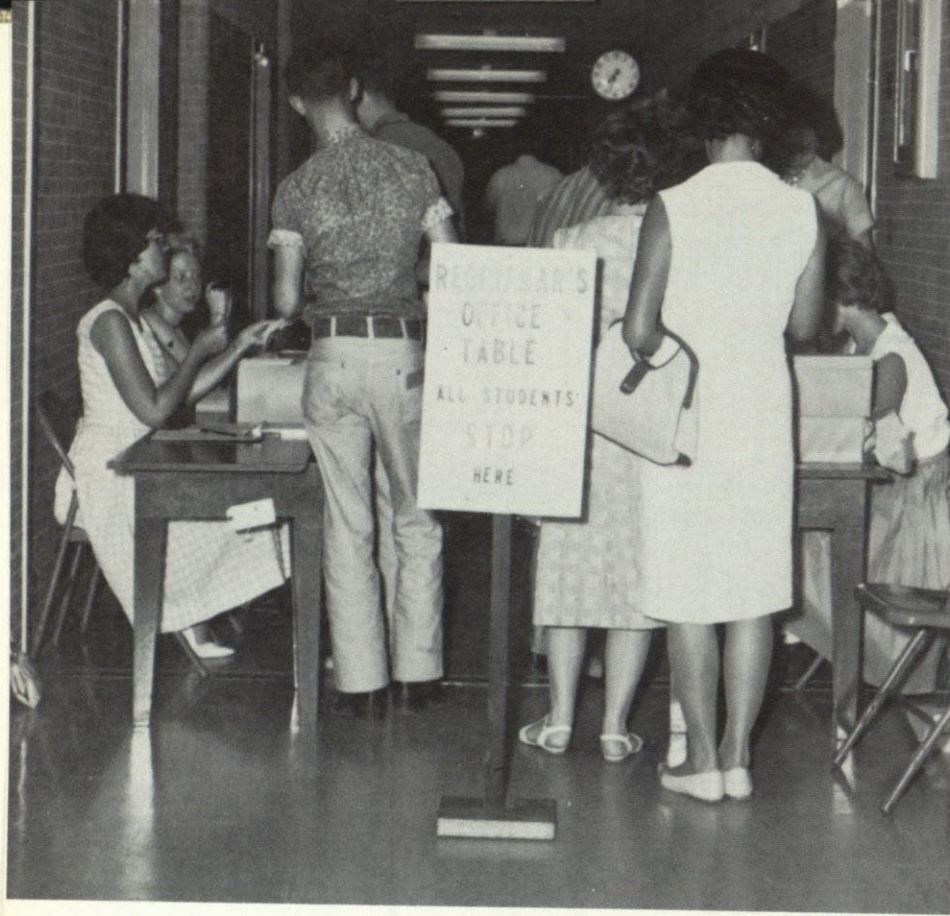

Well, regimentation's here again.



...and this little piggy went to market. . .



Go directly to jail—don't pass go, don't collect \$200.

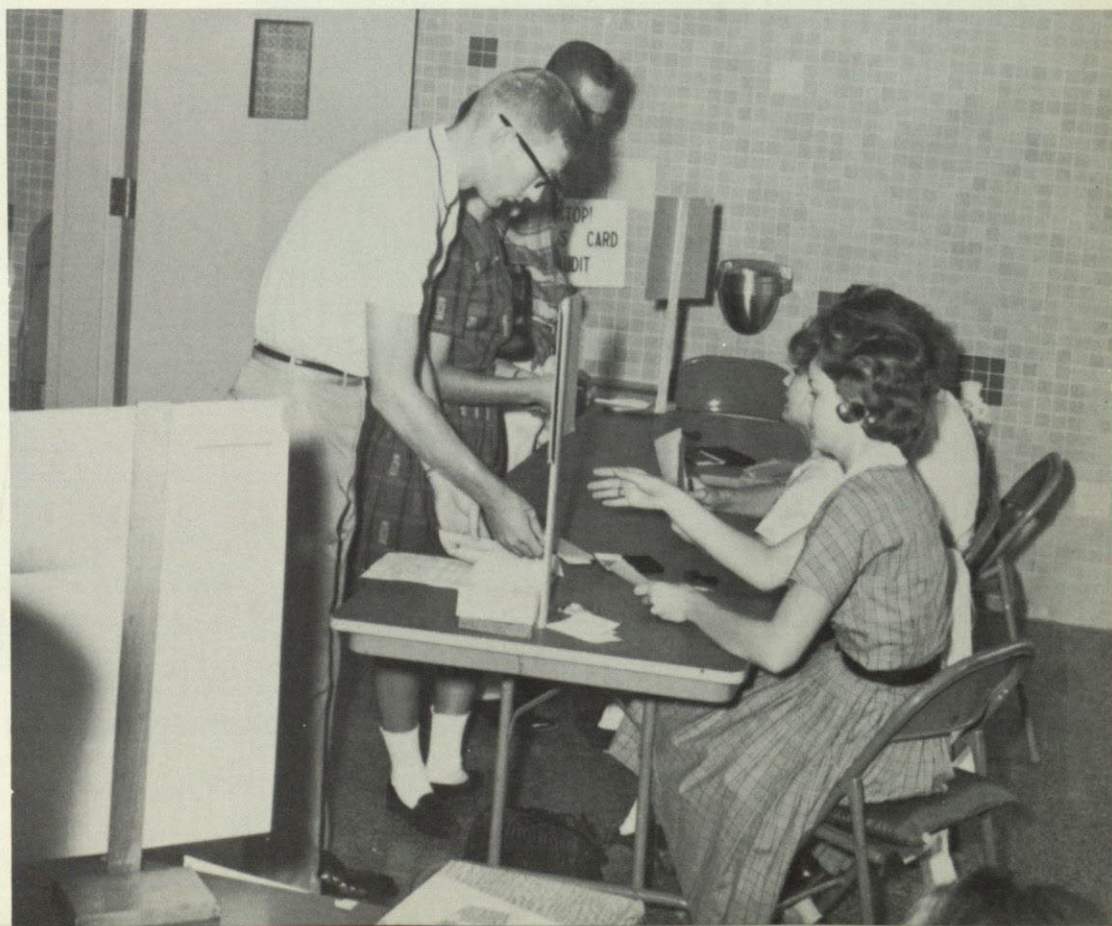

Let's see your driver's license, birth certificate, last year's registration receipt. . .



"She just THINKS she's going to have a good time!"



"Talk about a 'mob scene. . .!"

SONS AND DAUGHTERS



"The U. N. meets again!"



"Well you see, it wasn't really a RAID! . . ."



"She didn't shave her legs!"



"I was told to rush everybody."

OF ATHENS



"And it's all MINE!!"



"Did you hear about the traveling salesman who. . ."



(Well, first we get the ball—see?)

North Texas State	19	TWC	6
West Texas State	49	TWC	0
University of New Mexico	14	TWC	16
Wyoming	14	TWC	6
Arizona State	35	TWC	7
Hardin-Simmons	6	TWC	7
NMSU	0	TWC	21
Arizona University	7	TWC	0
Trinity	0	TWC	21

FOOTBALL WAS BETTER

Remember that
goal-line stand
against U. of N.
M?





Did you ever feel really unpopular?

THAN EVER

Smashed 'em - Huh?



APO MILK FUND

In order to raise money for their annual Milk Fund, the APO's evidently invited several guest speakers from the peace corps.



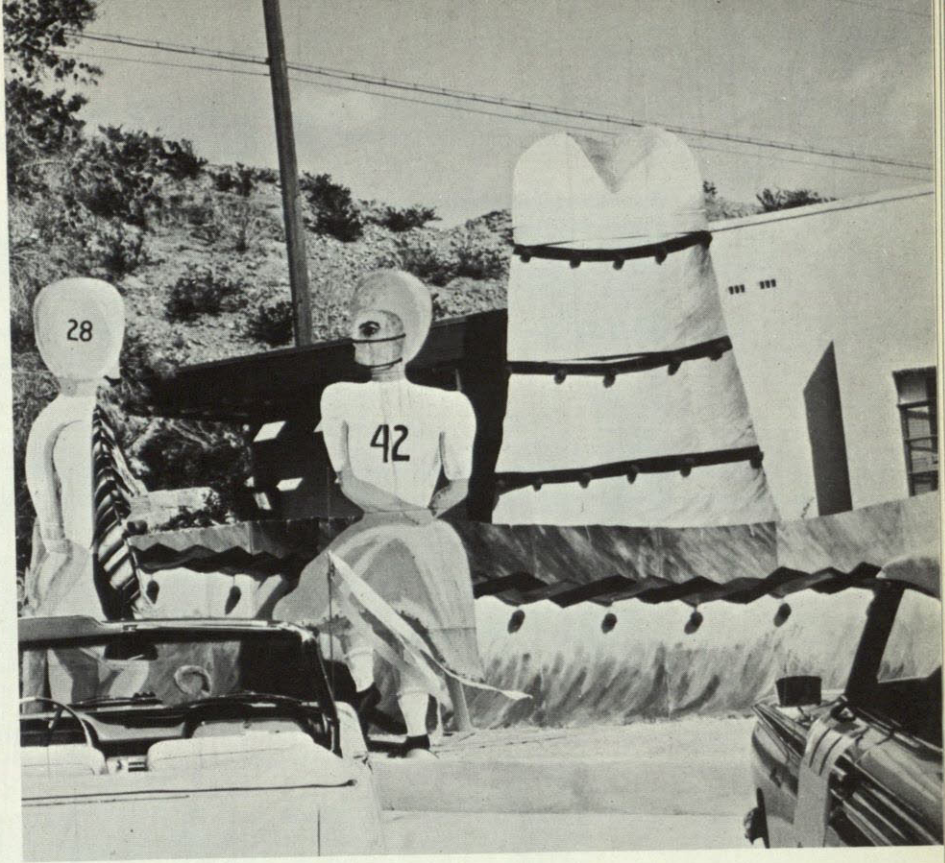
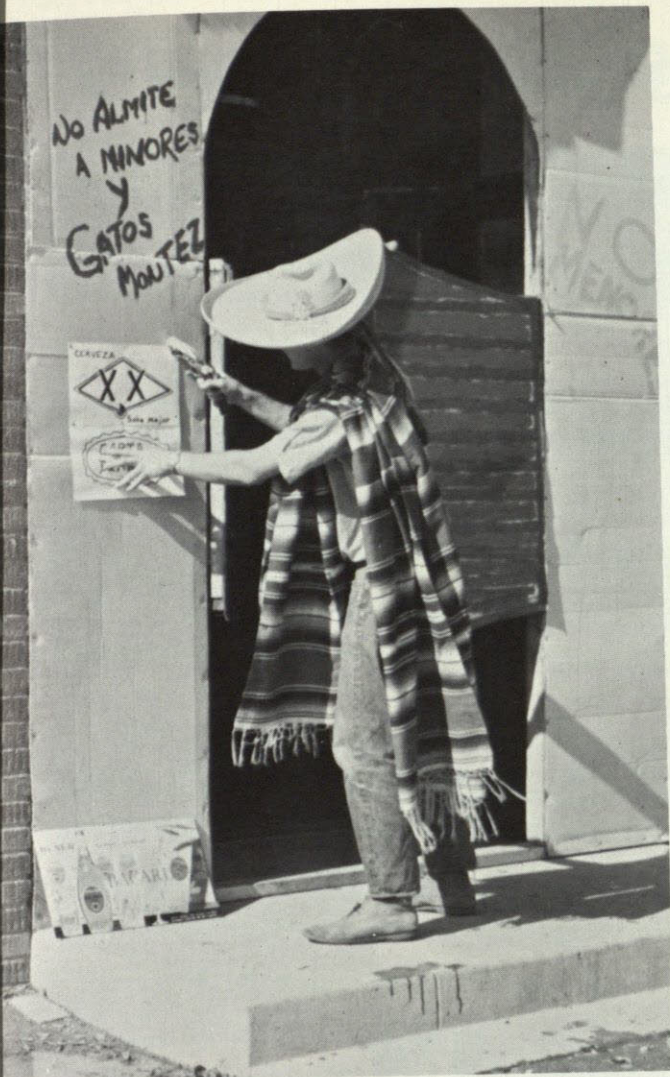

What a welcome!

If I can't have XXX -nothing-

HOMECOMING DECORATIONS

and in this modern age, too . . .



PEACE CORPS AND



These dedicated professors donated their time and energy to the instruction of the Colombia-bound Peace Corps.

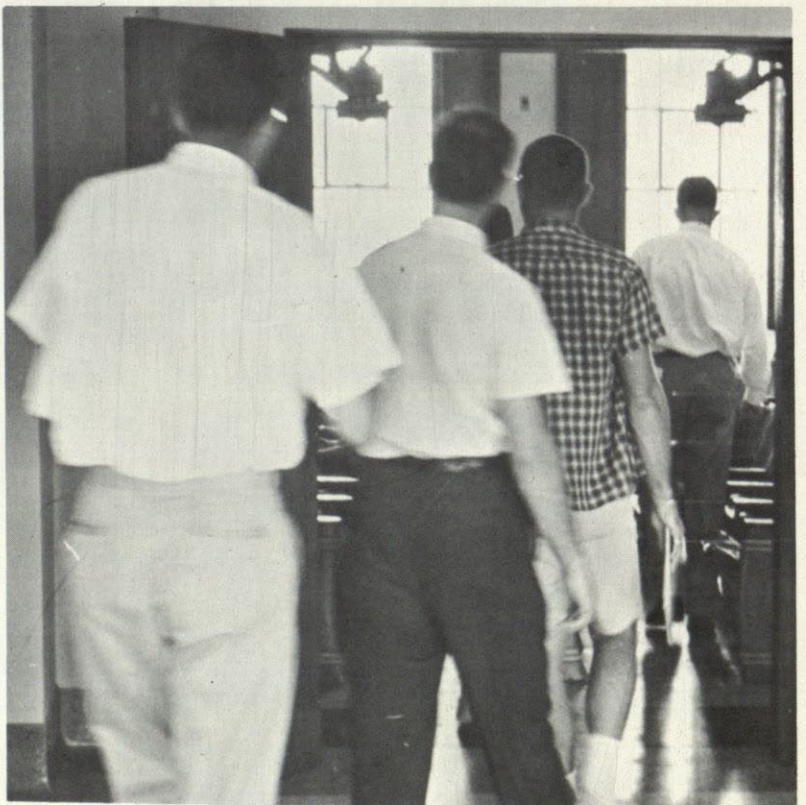
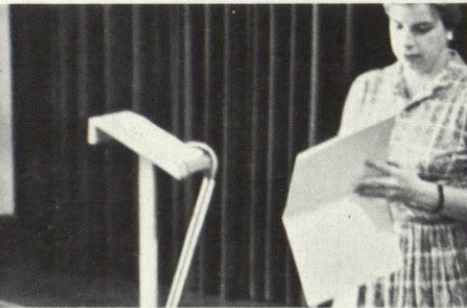
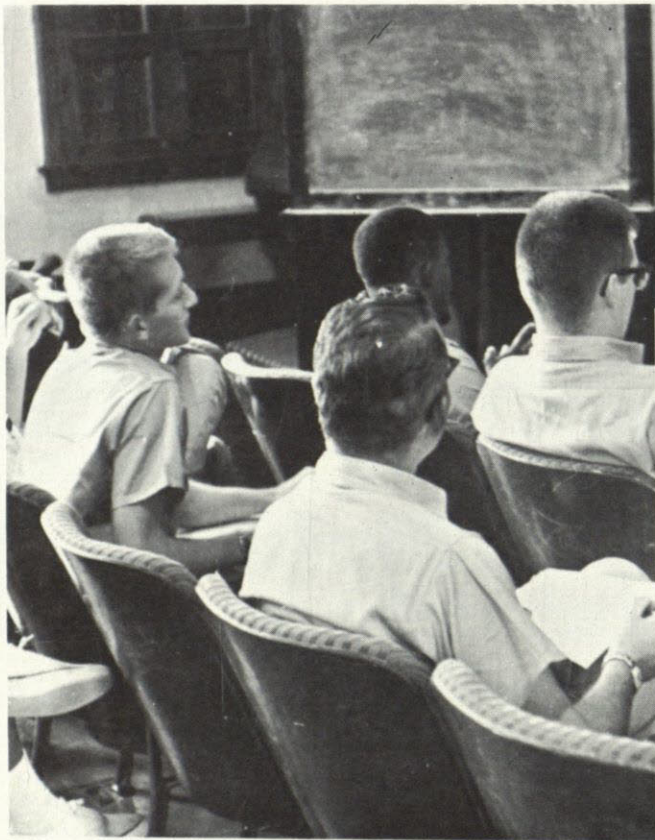

The educated adventurers—a name earned by the men and women preparing to teach in Colombian Universities.

PROGRESS COMES TO TWC



Progress at TWC...

... with new dormitories being built for men and women.

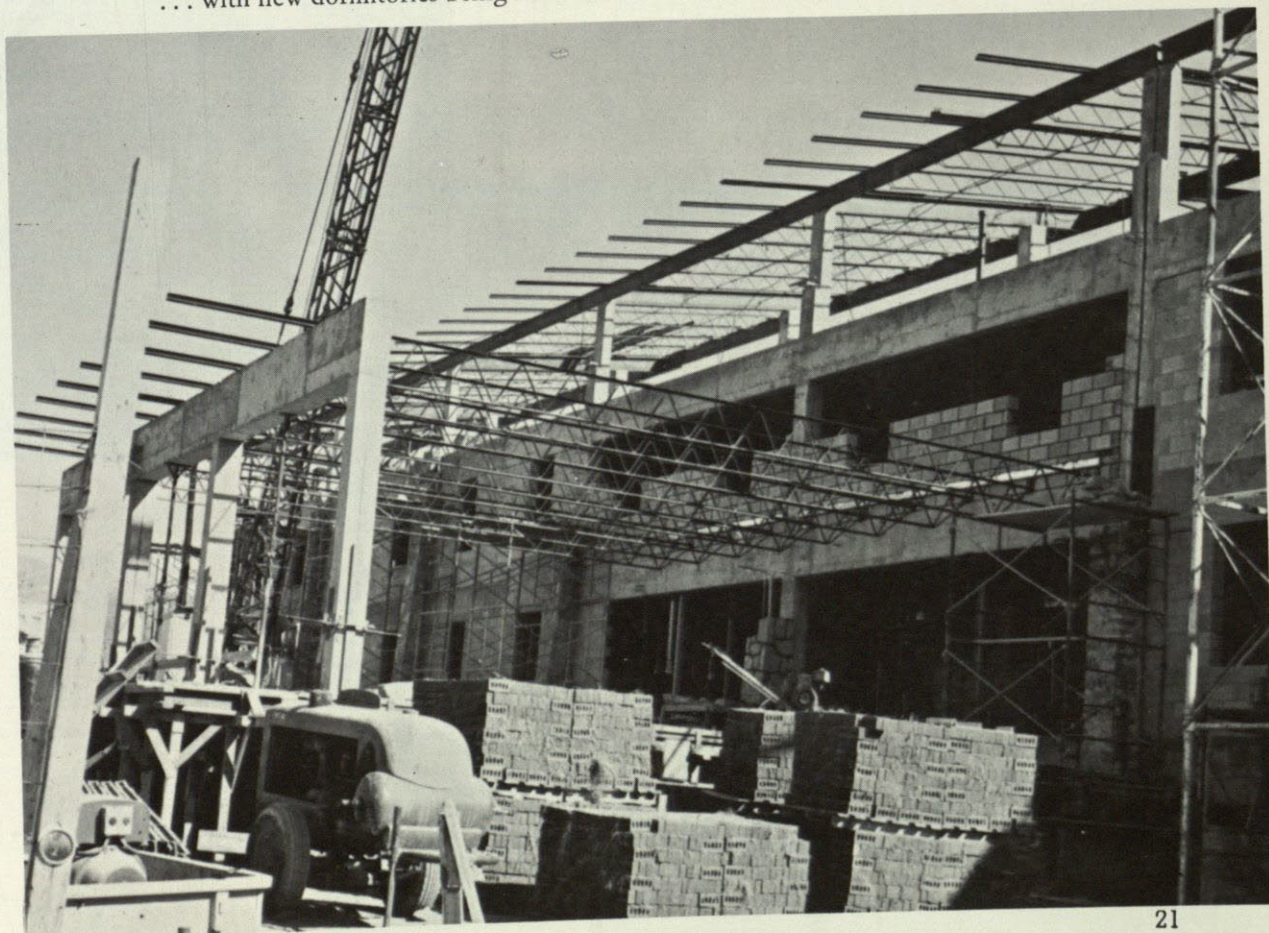

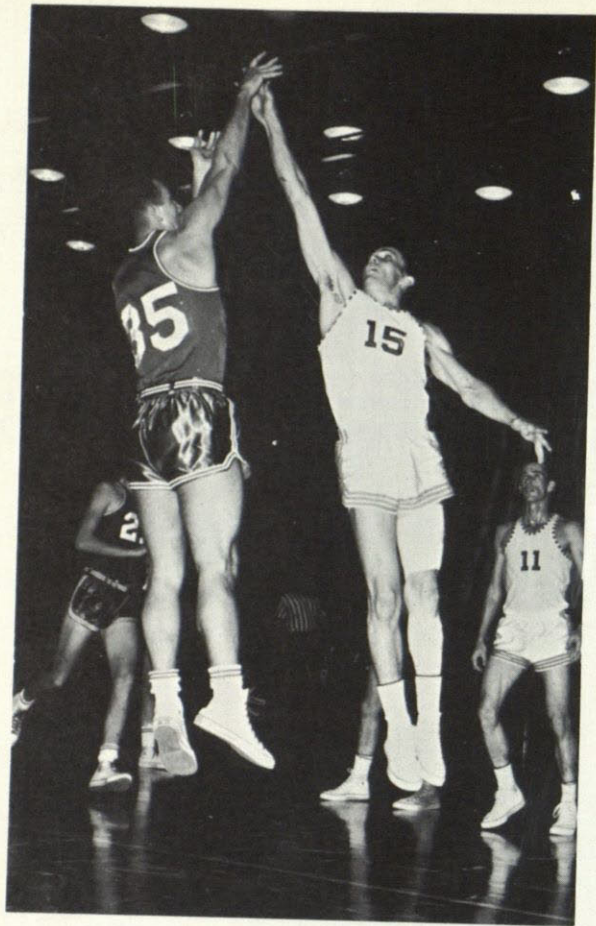

Playing handsies, fellas?

"Dig that chick four rows up. . . .!"



Camera hogs!!



"BASKETBALL"

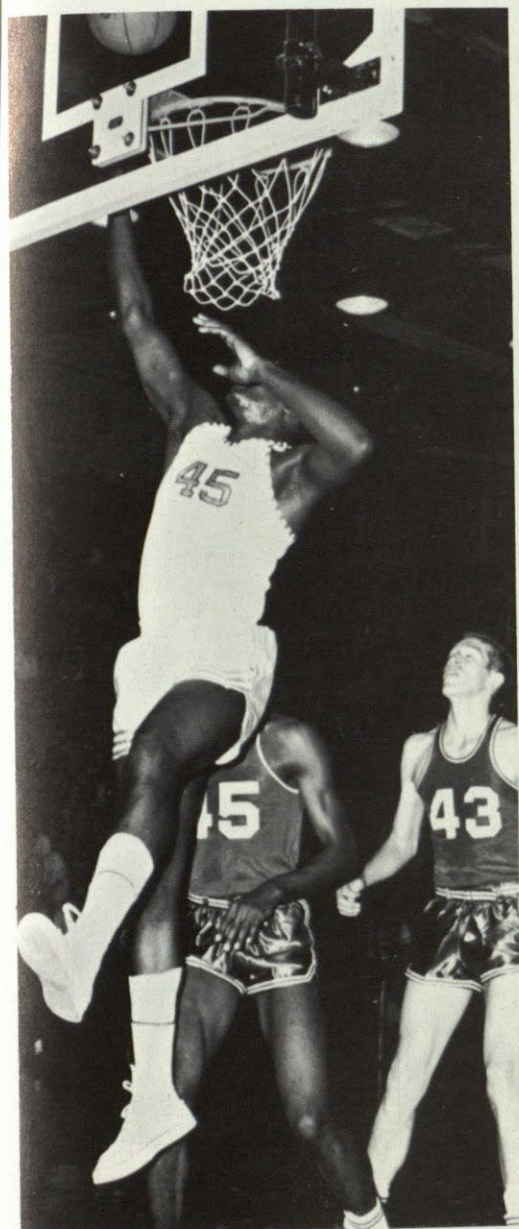

Last time I did this I got my hand caught . . . took almost 15 minutes to get me down!

"For the last time, NO! You can't play with my ball!"

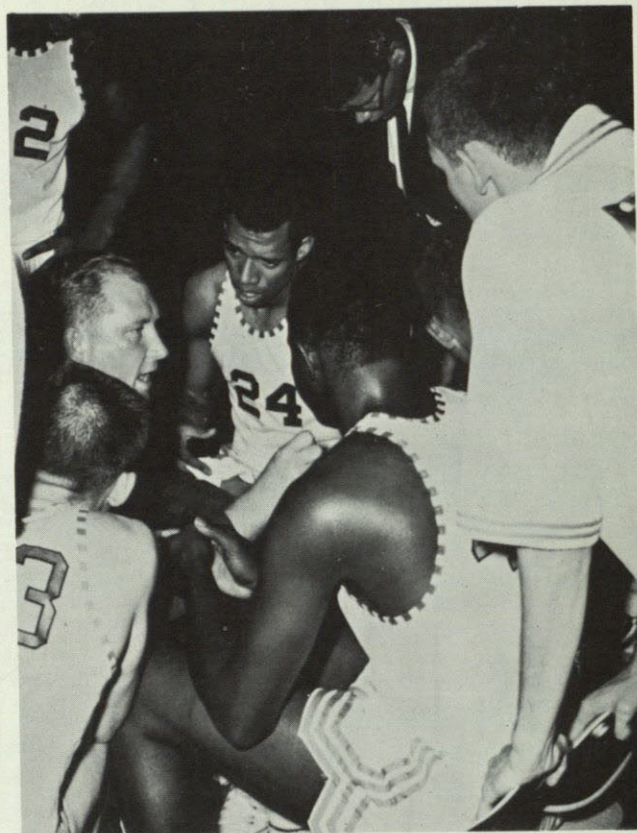

"Go down four blocks, turn right, and 'Pepe's' is right across the street. . . ."



FLAWSHEET BEAUTY FINALS



What! Me worry . . .



There were 33% less cavities in my group





Could it be the best dressed eds?



Only winners could smile like this.



Twelve of Texas Western's most beautiful girls.

... in all their glory—



BEST DRESSED EDS



26 Well, I was going to do some tumbling—



There's more than one reason for dressing neat.

PARKING...

Down in the valley . . .



. . . and hanging on cliffs



but never in a parking lot on this campus.



Tasty! But, uh, do you happen to have a bufferin?

COLLEGE PLAYERS

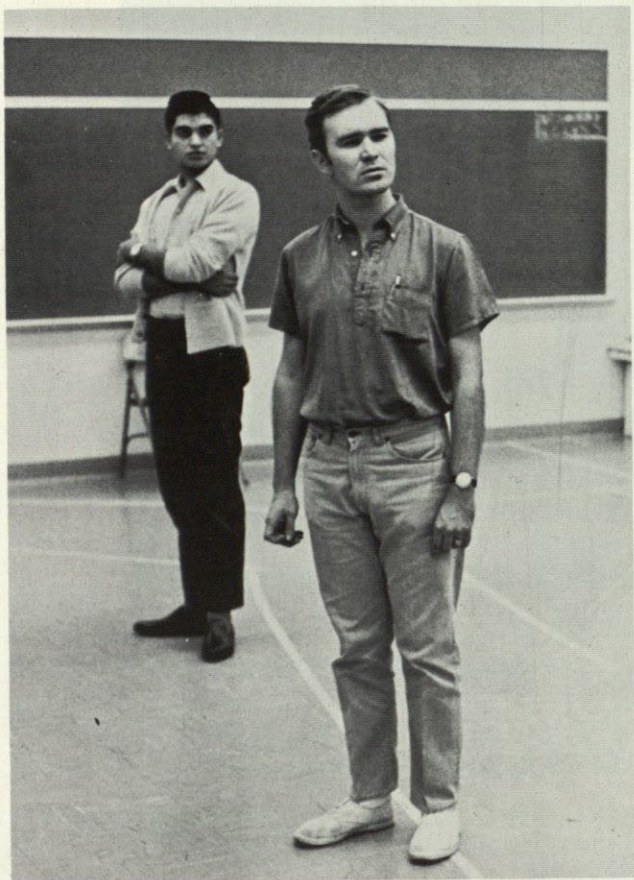

Even my best friend told me!



And then — you pick up the jacks like this and . . .



I'll explain just one more time . . .



Ohh! That was a low blow!



Here she comes—Miss America?

MARCHING CAVALCADE

The band performs another of its excellent half-time shows.

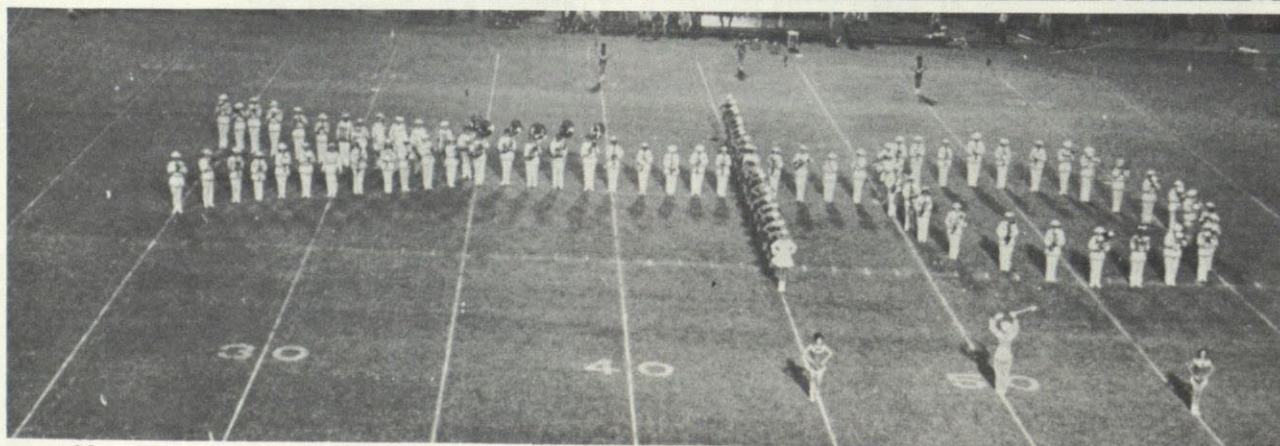
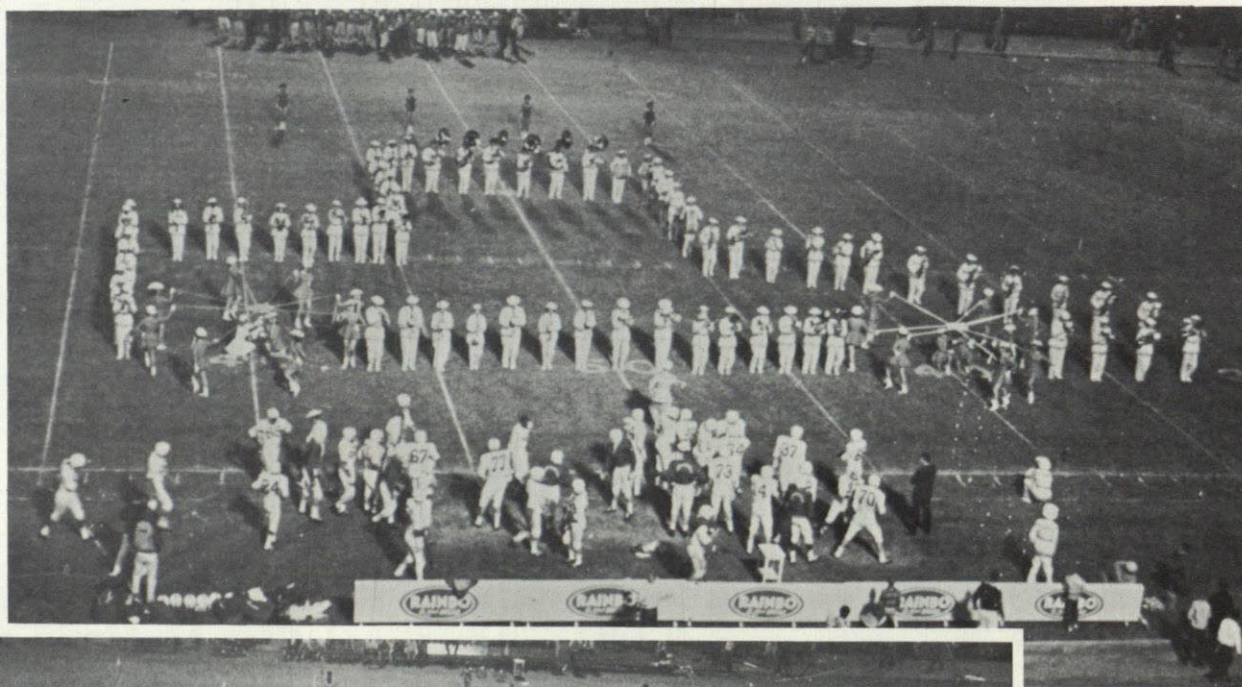

CHEERLEADERS



Our perky yell-leaders give a big smile for the camera.



C'mon Sandy—louder!



OSCAR BROWN

Oscar Brown proves to be an exceptional ambassador of the show business world by sparing time to talk with one of T.W.C.'s students.

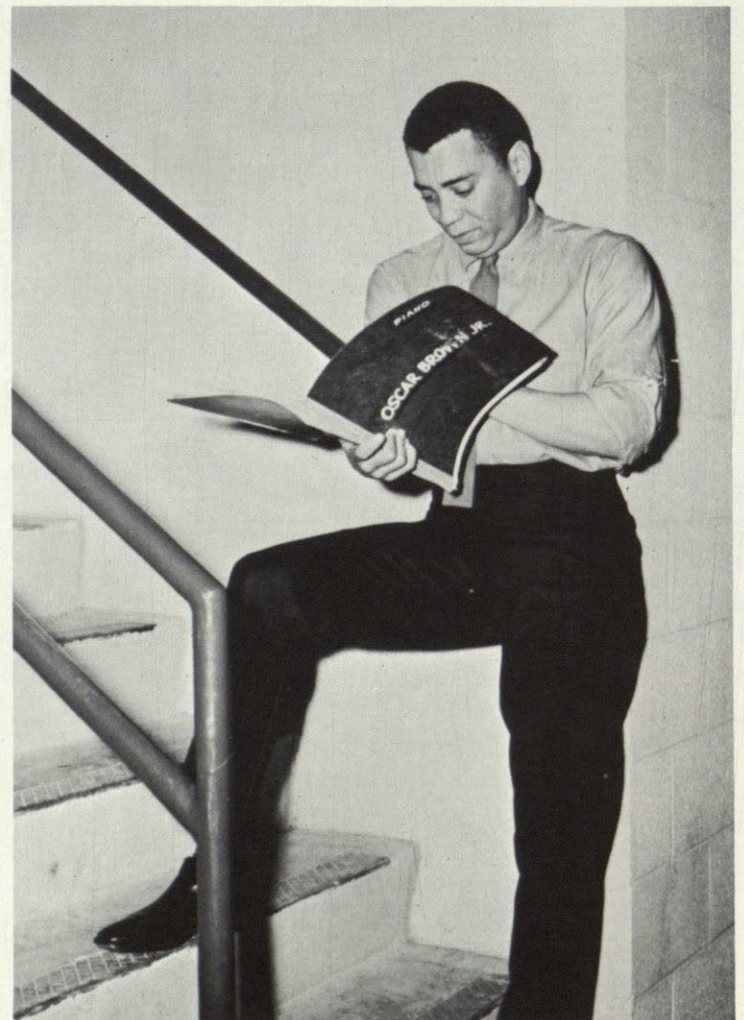

Mr. Brown makes last minute checks of his program selections.



**DAME
JUDITH
ANDERSON**





"About this sit-down strike"

SING



"..and in conclusion I'd like to say - congratulations."



The Tekewood 26 (count 'em).



Look! There's a green bug on the floor.

SONG

Hey, Ma - Are the po'k chops ready?



"I pledge allegiance to the flag"



SNOW

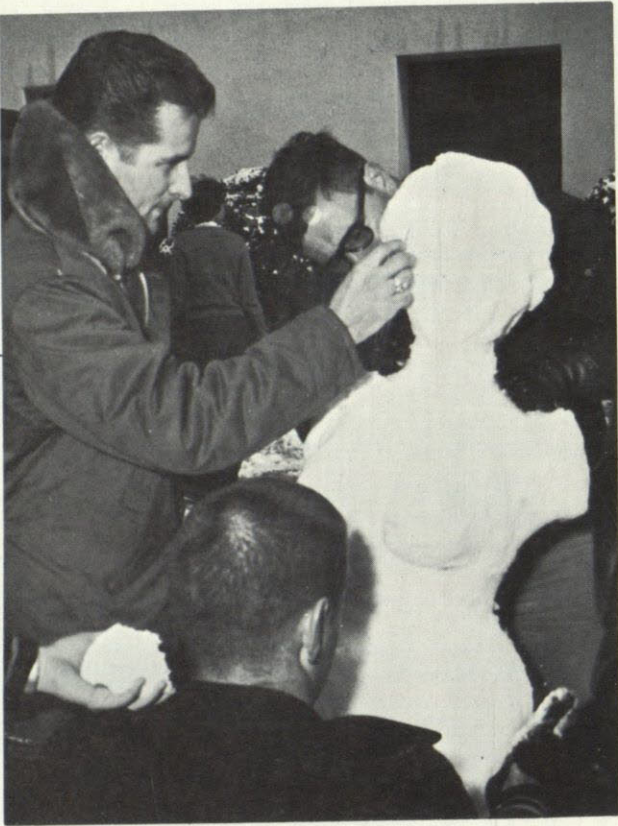

It doesn't *look* like a snowman?



The sun shone today for the 438th day.

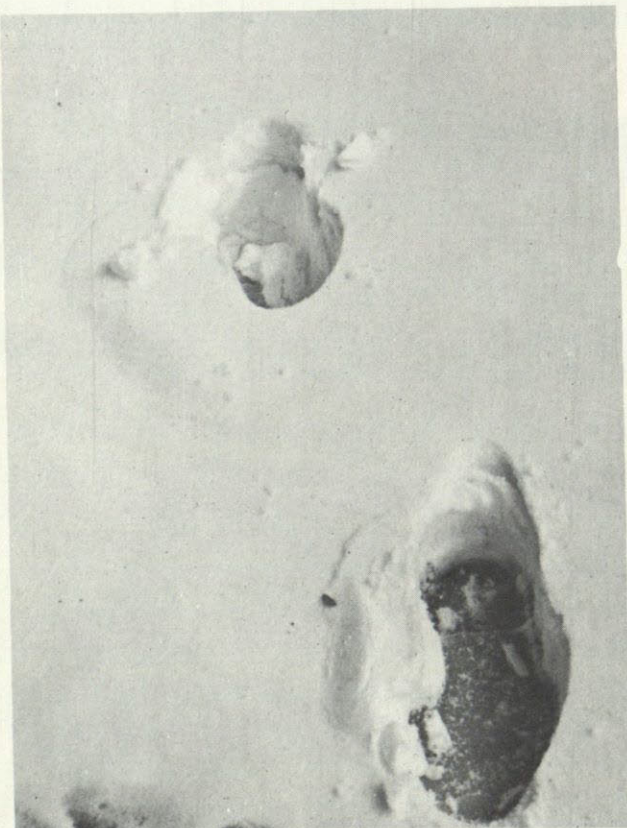

Nanook was here !



Is everybody at the Snow Fiesta?

ON CAMPUS



"Come on now. I said *eat* it."

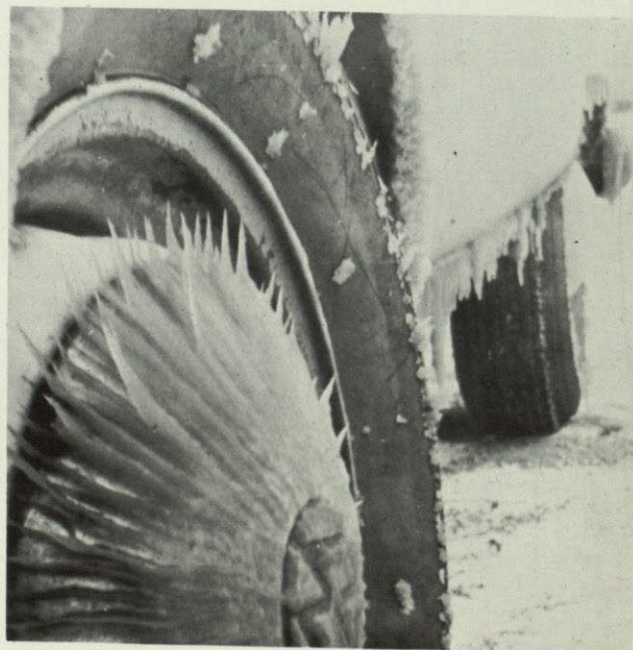

You say it's cold outside?



"They're all hidden, so act innocent."

PHI BETA CHI

College literature?



"About those cokes"

Phi Beta Chi, TWC's newest sorority, was founded in October, 1962. Their colors are green and gold, their flower is the talisman rose, and the pin is a golden sword. Since then they have acquired a house on Randolph Street. The Phi Beta Chi's stress informality.

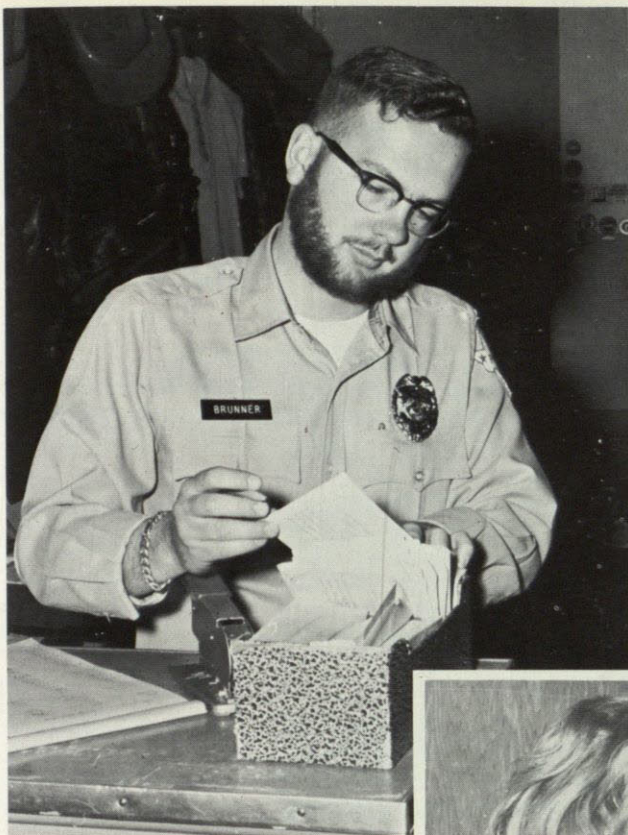

I take the beard off when I go off duty.

CAMPUS POLICE

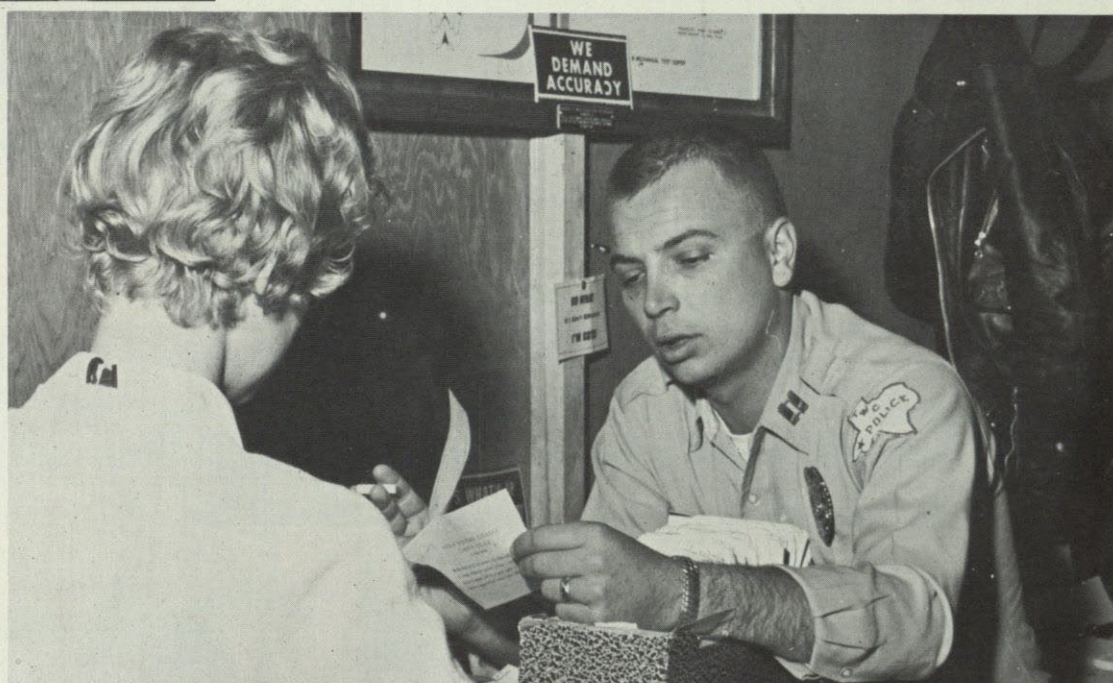

Let's see . . . 30 tickets last semester and only 21 this semester. What happened?

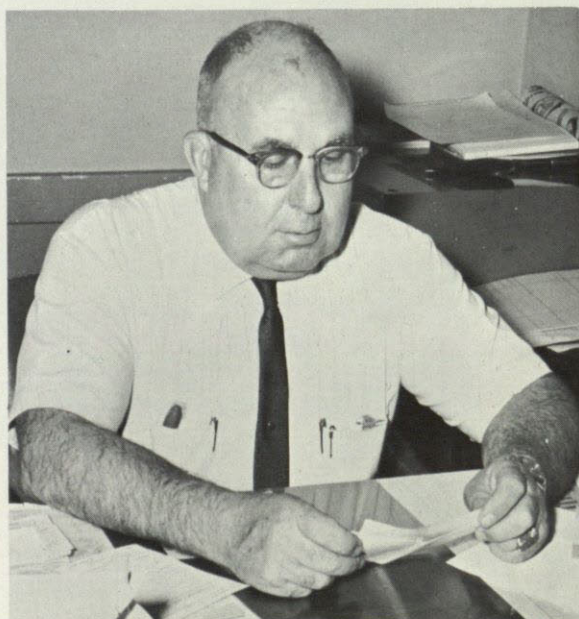

Ha! Soon there won't be any more students driving on campus.

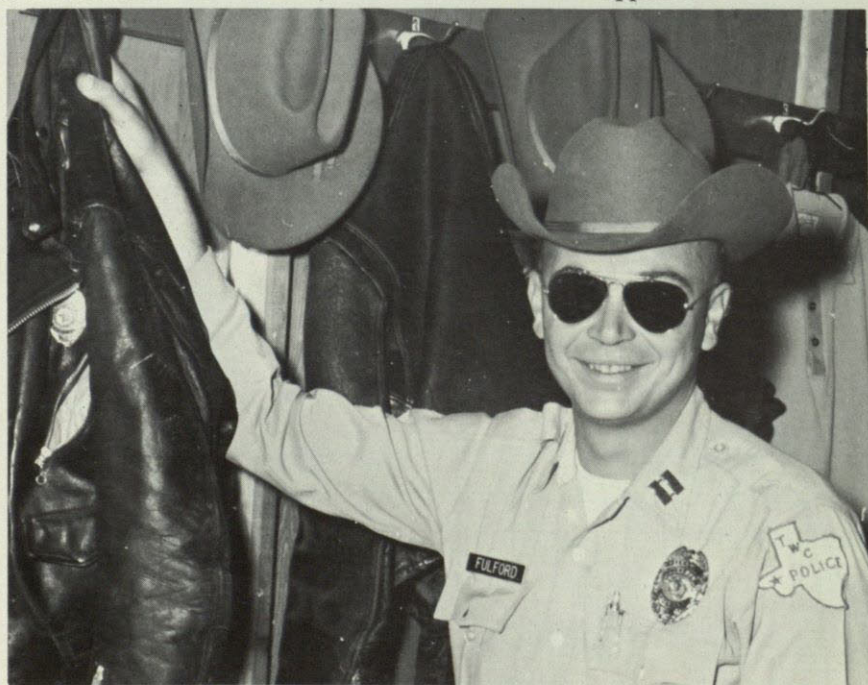

I'll call it a day. I only gave 17 tickets today. Too bad.



SNOW FIESTA

These eager students are ready to board the bus to the annual Snow Fiesta in Cloudcroft for fun, frolic, and snow ball fights.

Sledding is a new experience for these El Pasoans, but they seem to be doing quite well.



Snow Fiesta Chairman Marilyn Geyer registers these snow-bound visitors for competitive activities.





Relaxing and singing folk songs after an exhausting yet exhilarating day in the snow is the perfect way to spend the late afternoon.



The dance in the Cloudcroft Lodge following the day's activities is the most participated-in event.



The 1963 Snow Fiesta was climaxed by the selection of Christy Upshaw as Snow Queen. Escort John Rudisill demonstrates his pride in her.

TWC GROUP PRESENTS



Are you smoking more now, but enjoying it less?



Maybe if you try dancing on your own feet?



What snapped?!



Chest congestion?

"THE MERRY WIDOW"



Peter Pan?? He just left.

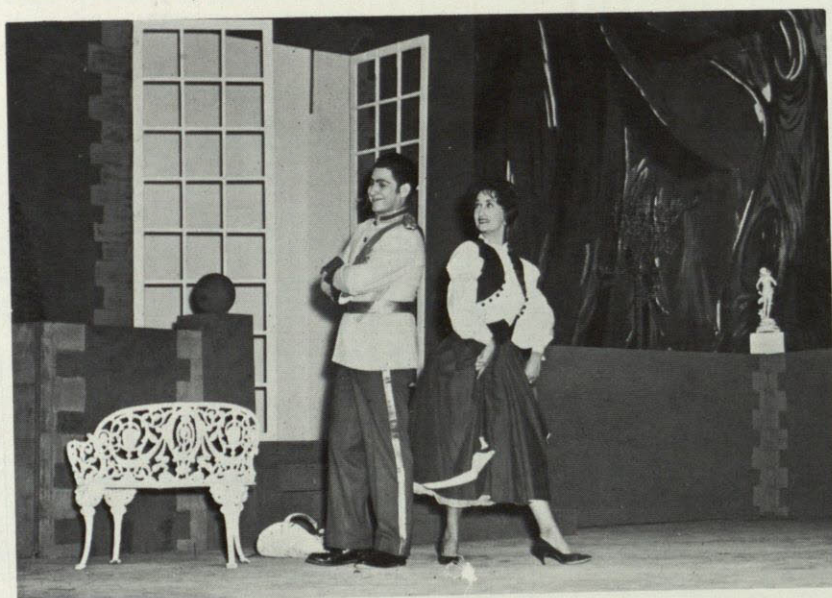

At least I had 21 percent fewer cavities . . .



If I only had a cape . . .



I'm sorry, I couldn't find the Clorets



MISS

Cameras are never lacking here—of course film might run short.



Several reasons for



. . . . the popularity of this contest!

TWC CONTEST



This is one instance where the judge wins.



Talent is a MUST!



Bells, bonfires, cheerleaders and cheers (?)

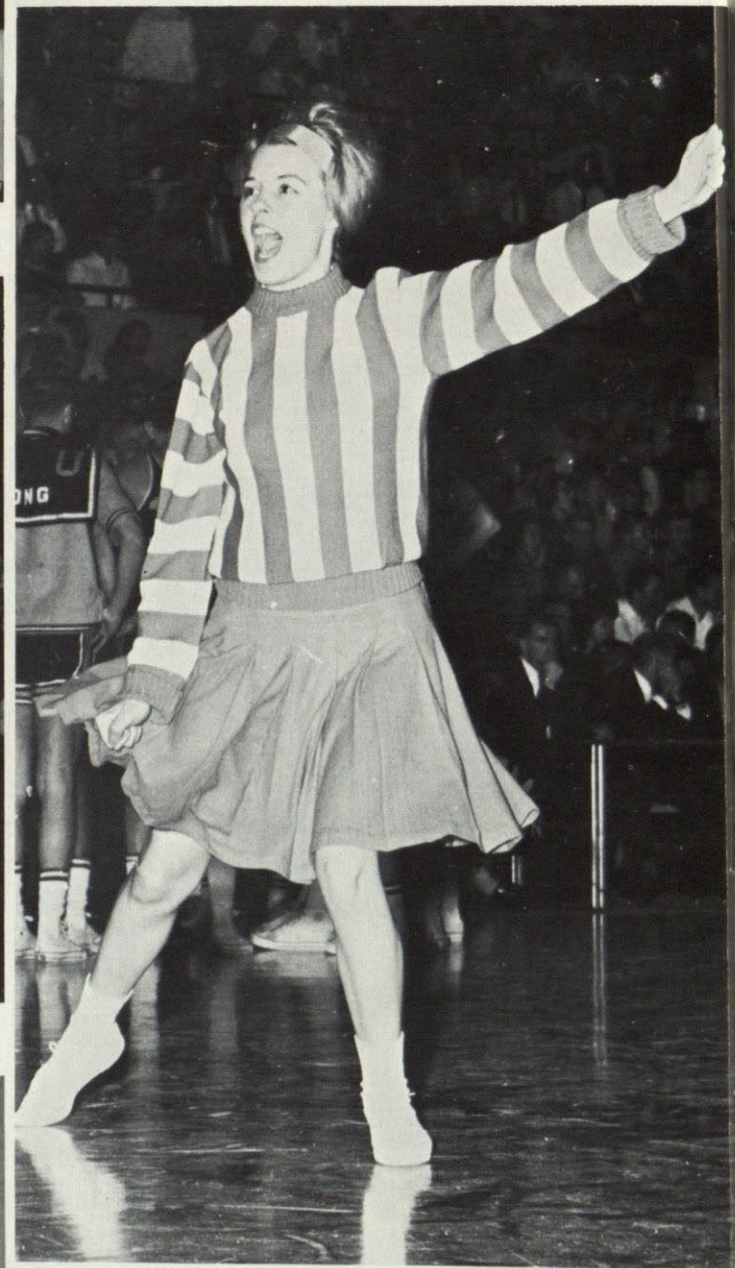

I forgot the marshmallows.

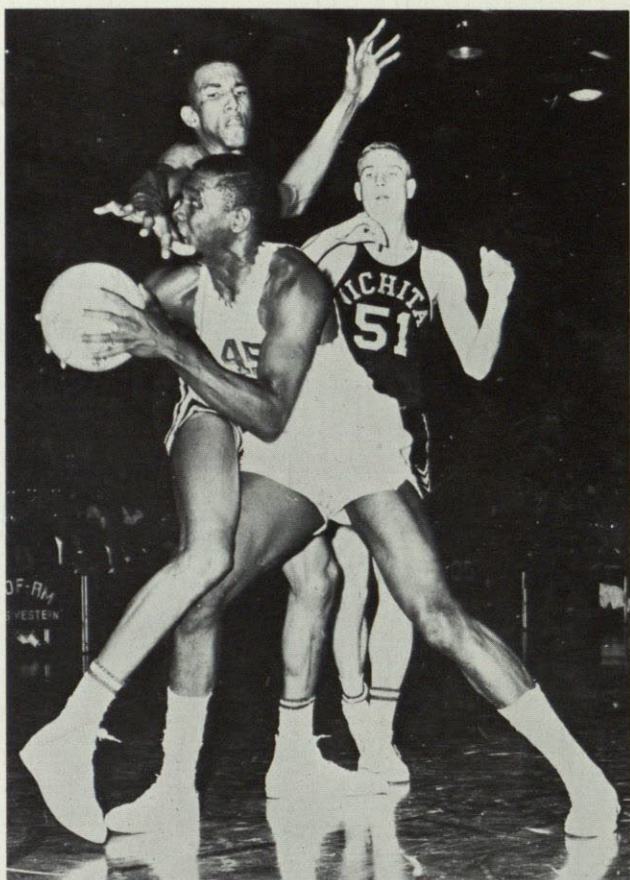

Move, shorty!

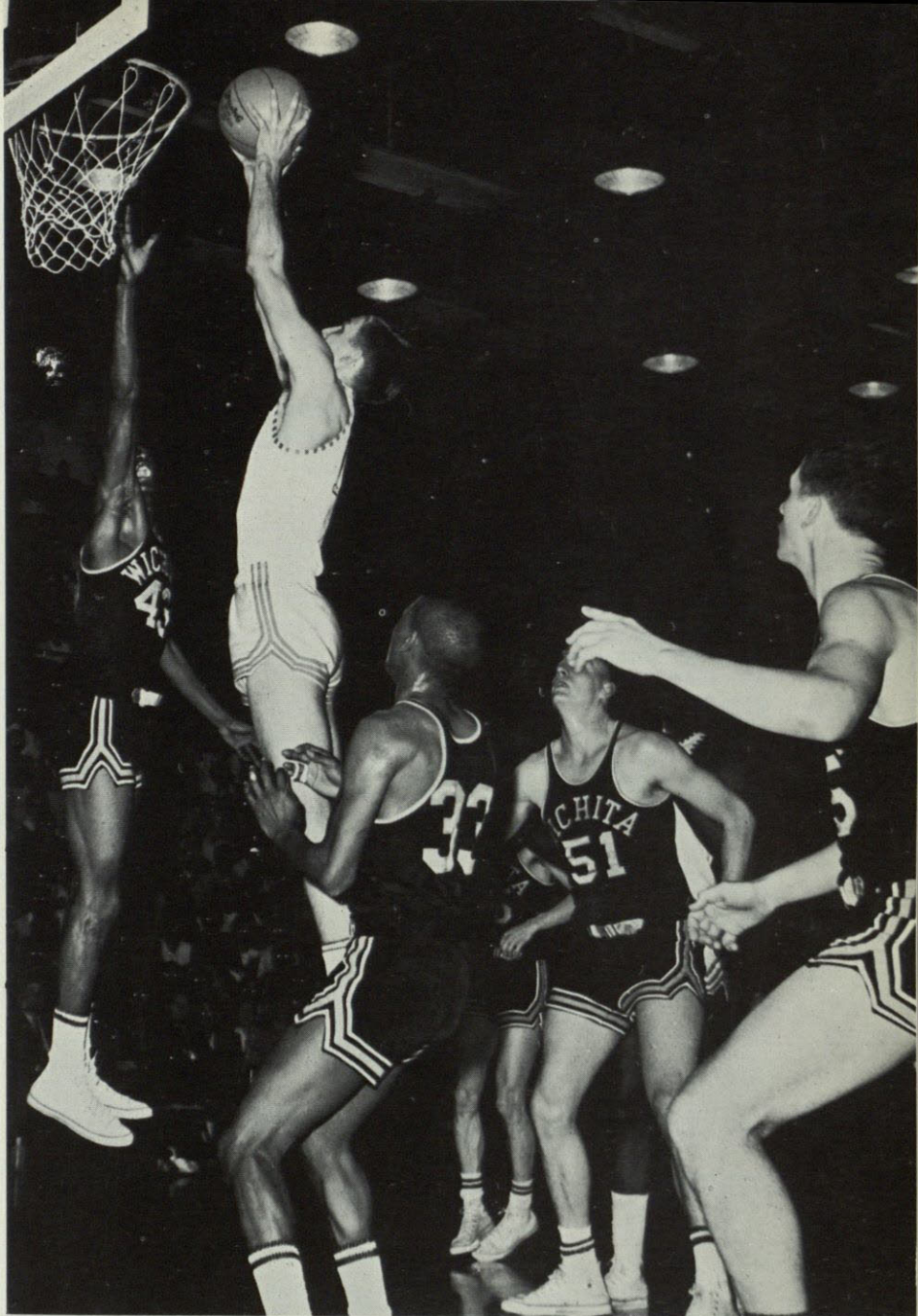

Their entire team couldn't stop us, but a whistle did.

THE REF SAID WICHITA BEAT US

I'll need 3 gallons of tar and 1 1/2 lbs. of feathers, then . . .



DR. BERKMAN RETIRES

Dr. A. H. Berkman, Dean of Arts and Sciences since 1959, announced this Spring that he was retiring, and Dr. Ray Small was to assume the responsibilities of this title. Dr. Berkman will continue serving the college as a full professor in the department of Biological Sciences.



Dr. Berkman looks over some books in his office before relinquishing his position to Dr. Small.



Dr. Ray Small, who has been serving as assistant to President J.M. Ray, will take over his new duties as Dean of Arts and Sciences in June. He came to Texas Western College just two years ago from Amarillo College where he had been since 1946. Dr. Small is also a professor of English.

THE UNIVERSITY OF TEXAS

BOARD OF REGENTS



Seated at the head of the table facing the camera: Thornton Hardie of El Paso, chairman; from left to right: Walter P. Brenan of San Antonio, Wales H. Madden, Jr. of Amarillo, A. G. McNeese, Jr. of Houston, John S. Redditt of Lufkin, Chairman Hardie, Dr. H. Frank Connally, Jr. of Waco, W. W. Heath, vice-chairman, of Austin, French M. Robertson of Abilene, and J. P. Bryan of Freeport.

These are the men who direct the destinies of the University of Texas system. They are members of the Board of Regents.

The government of the University of Texas system is by law vested in a Board of Regents composed of nine members appointed by the Governor of Texas, with the approval of the Senate, for staggered terms of six years each, the terms of three members expiring on odd-numbered years.

Regular meetings of the Board are held customarily every two months, usually in Austin.

The Board presides over all matters relating to the policies governing the University of Texas and its component institutions.

**FLOWSHEET
SALUTES**

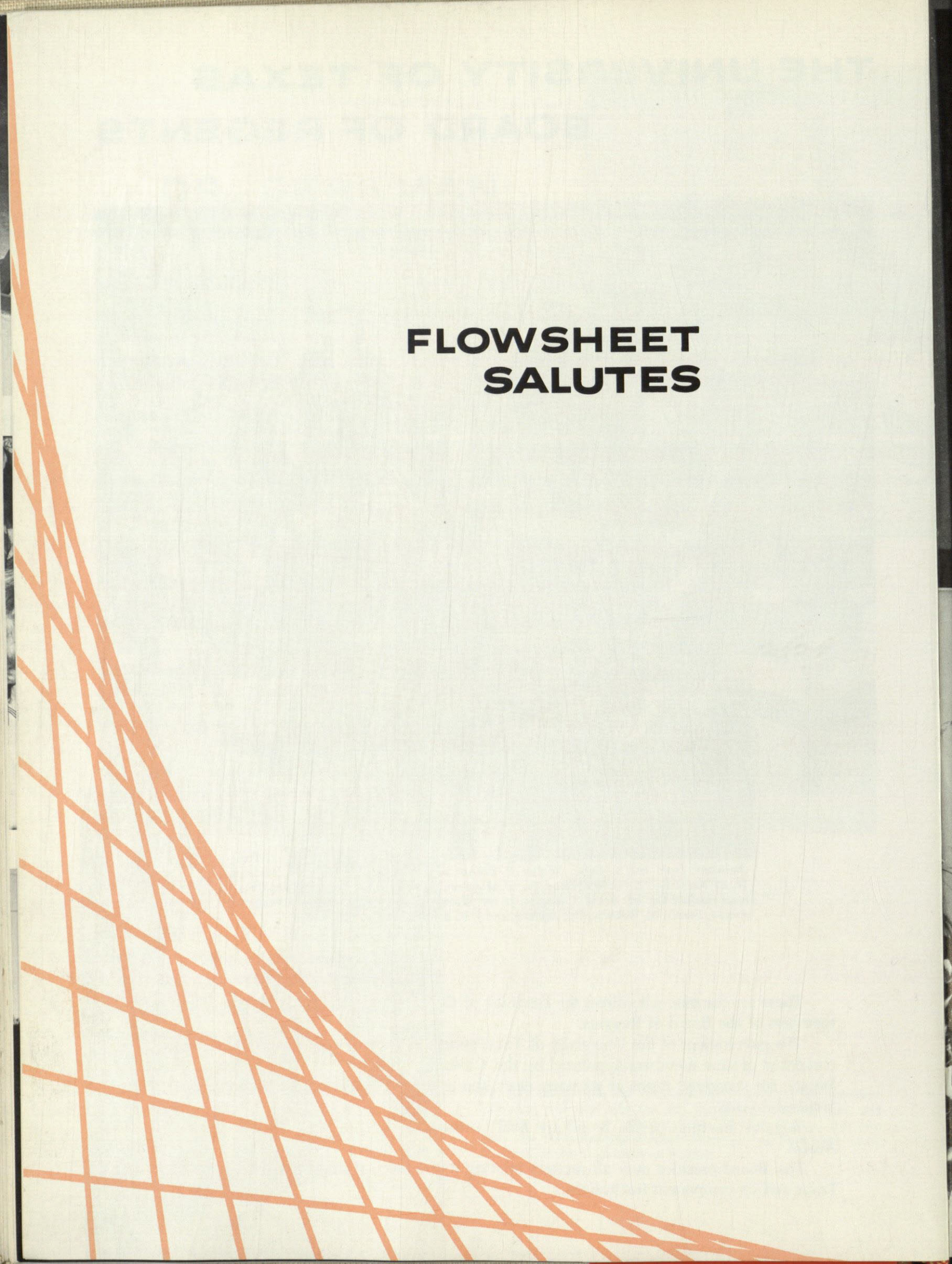



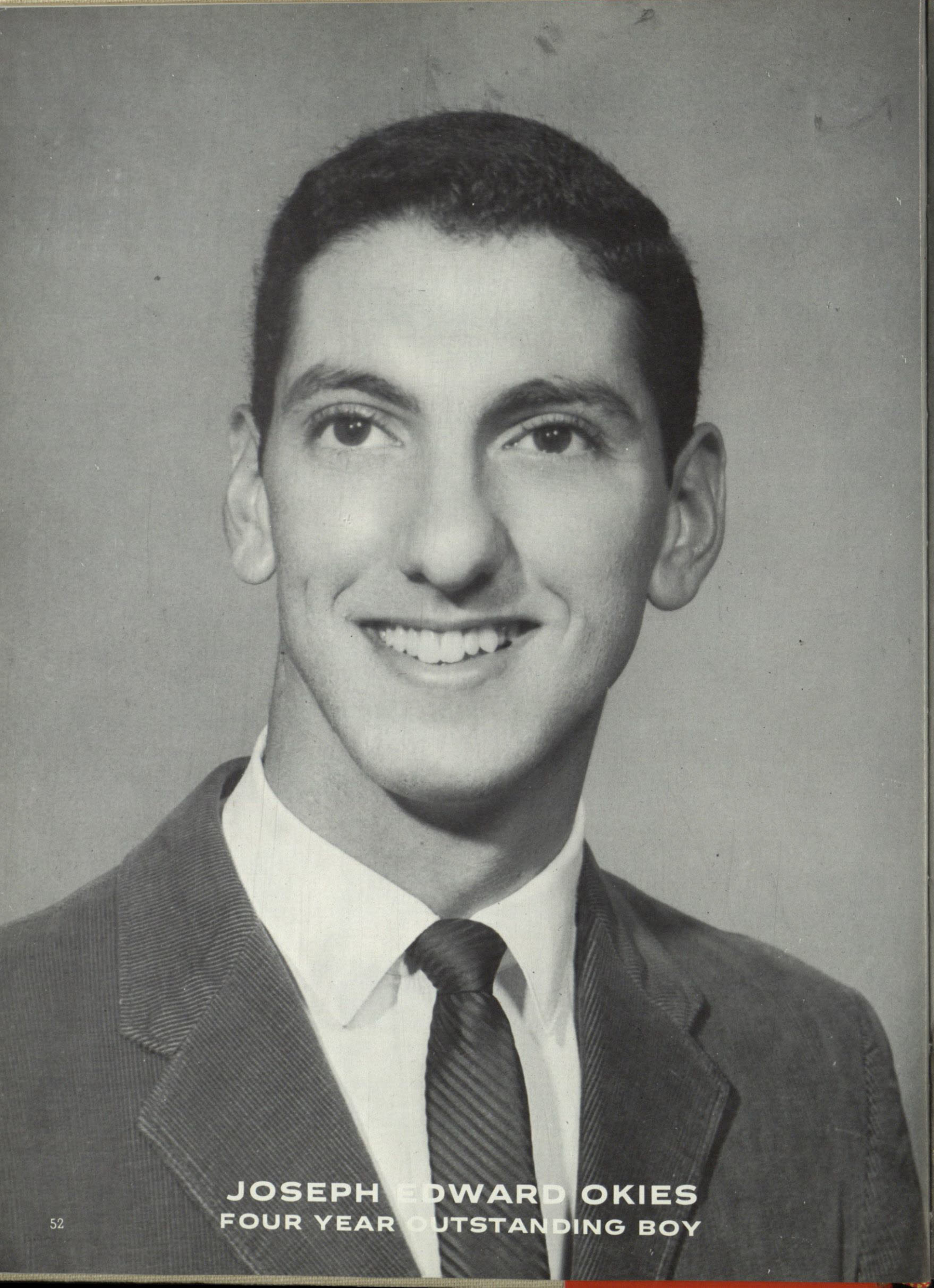

JOSEPH EDWARD OKIES
FOUR YEAR OUTSTANDING BOY



ANNE WEHMEYER CROUCH
FOUR YEAR OUTSTANDING GIRL

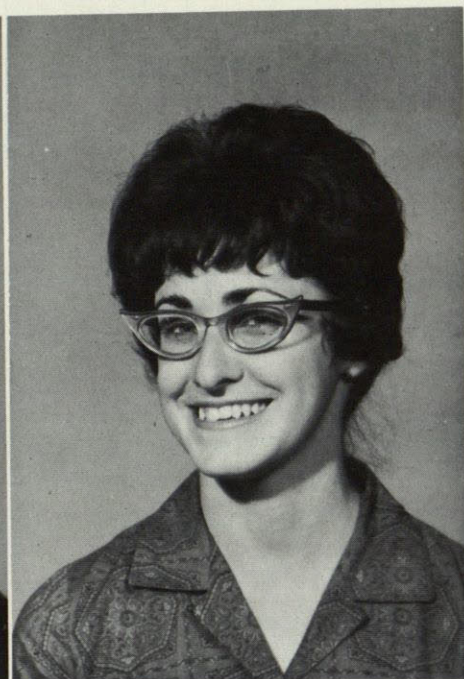
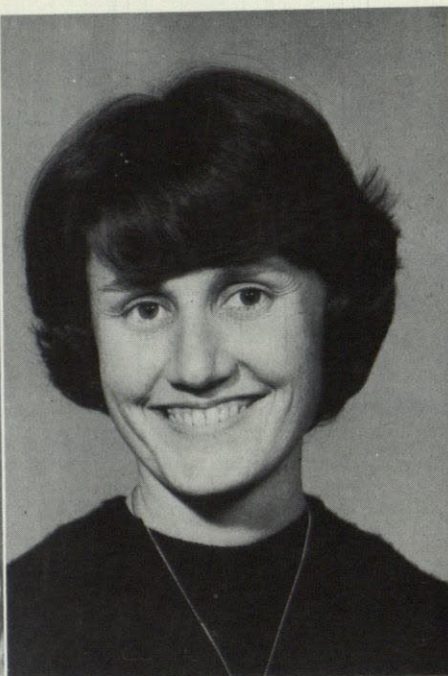
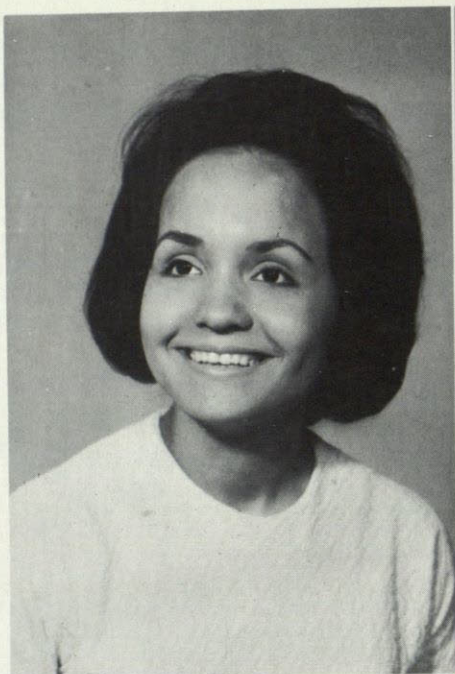

SUSAN BEEHLER

ANNE CROUCH

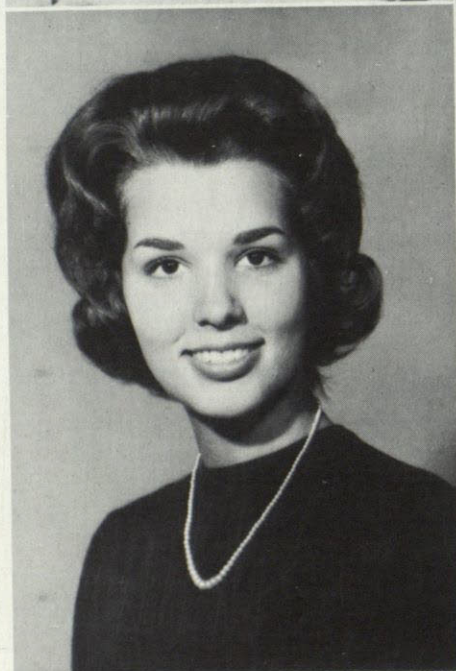

ANITA AGUILAR
MARILYN GEYER

TOP TEN

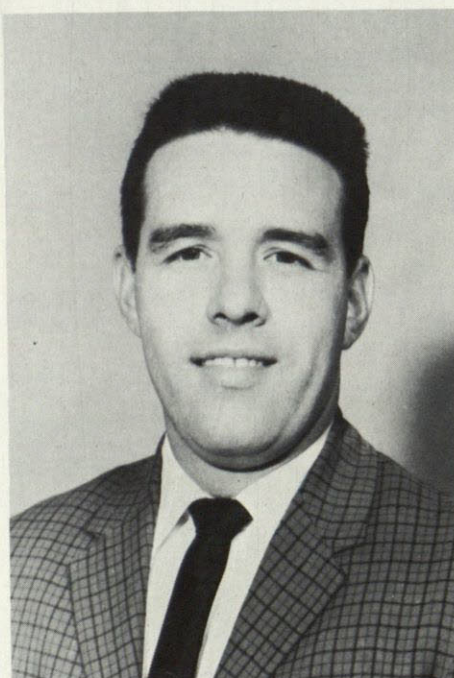

HARRY HOWE



GAYLE KAHN

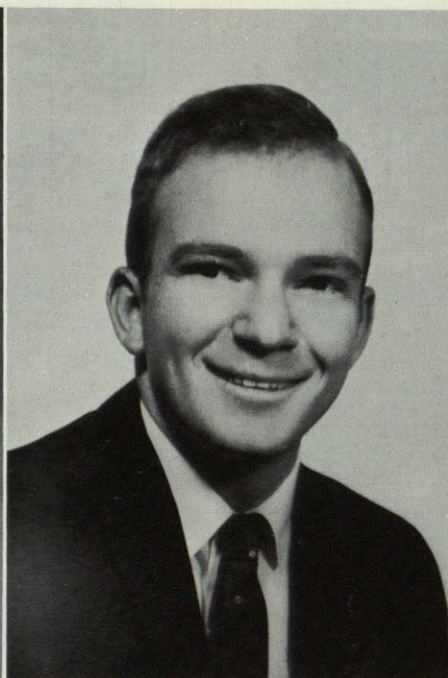

JOHN MCKINNON

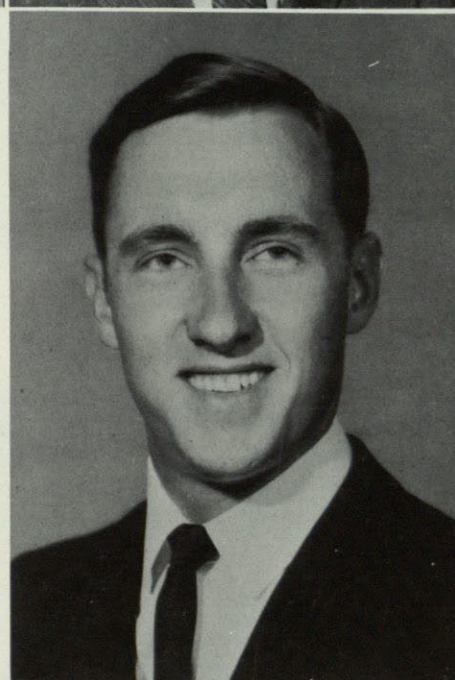
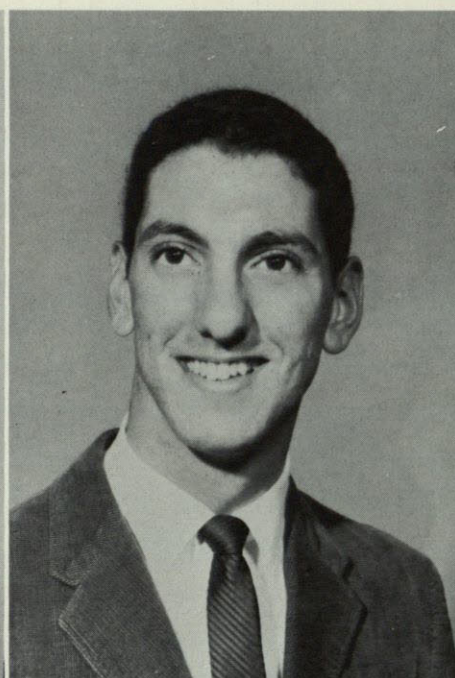

JOSEPH OKIES
CURTIS PARKIN

SENIORS



GILBERT ROSAS

WHO'S WHO



CRETHA ADAIR
Music Education



ANITA AGUILAR
Physics



KENNETH ALLEN
Mathematics



BETSY ARONSON
Elementary Education



SUSAN BEEHLER
Music Education



RICK BELA
Political Science

1963

WHO'S WHO



WILLIAM BOWLES
Accounting



GARY CONWELL
Government



ANNE CROUCH
Elementary Education



SANNA ESHELMAN
Elementary Education



JUDY GARMON
Elementary Education

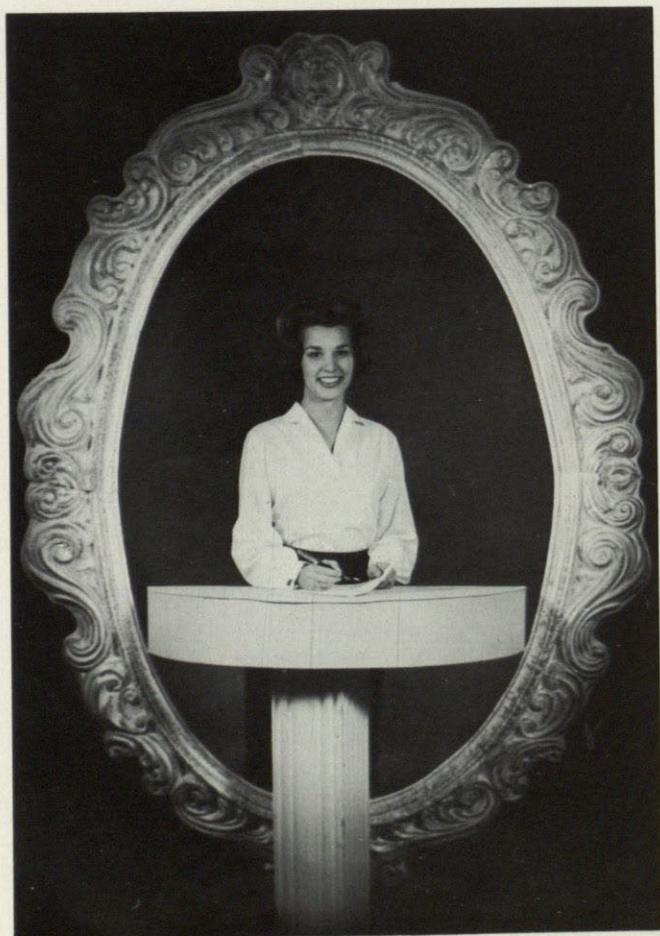

MARILYN GEYER
Elementary Education

1963

WHO'S WHO



PAT GRIM
Journalism



LELAND HOUSMAN
Pre-Med

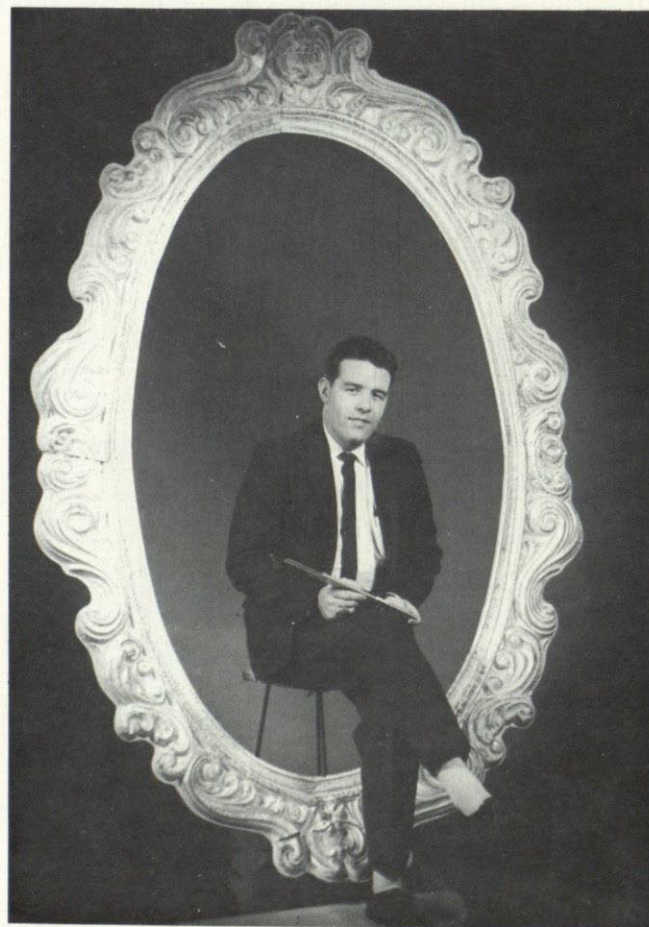

HARRY HOWE
Physics



CAROL IRVIN
Education



GAYLE KAHN
History



JOHN McKINNON
Physics

1963

WHO'S WHO

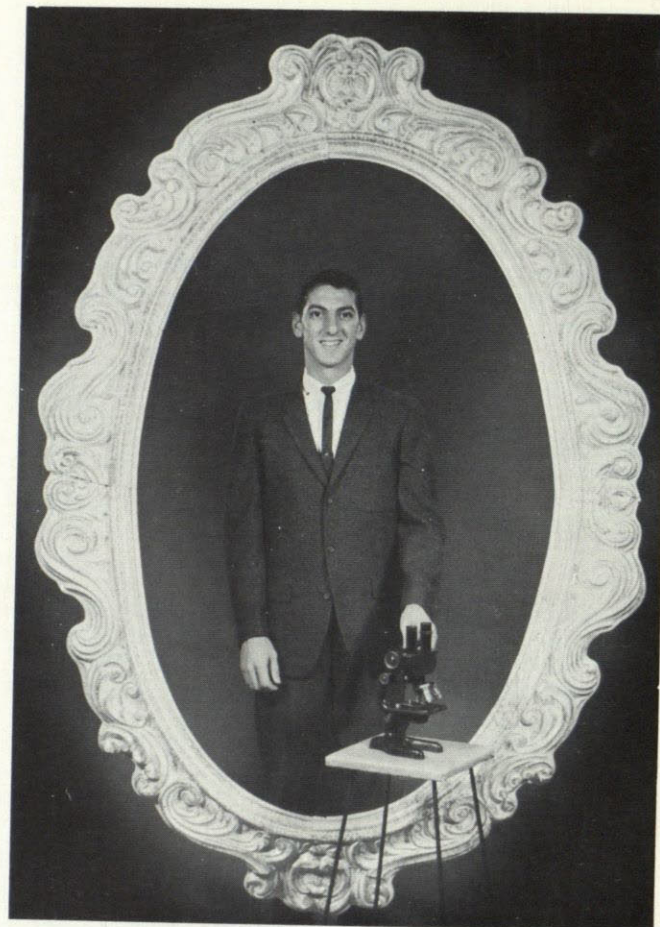

JOSEPH OKIES
Biological Science



CURTIS PARKIN
Physics



CLYDE POSEY
Business Administration



RUBEN RAMOS
Electrical Engineering



RETA RICKORDS
Music Education



PAUL RODRIGUEZ
Electrical Engineering

1963

MEN OF

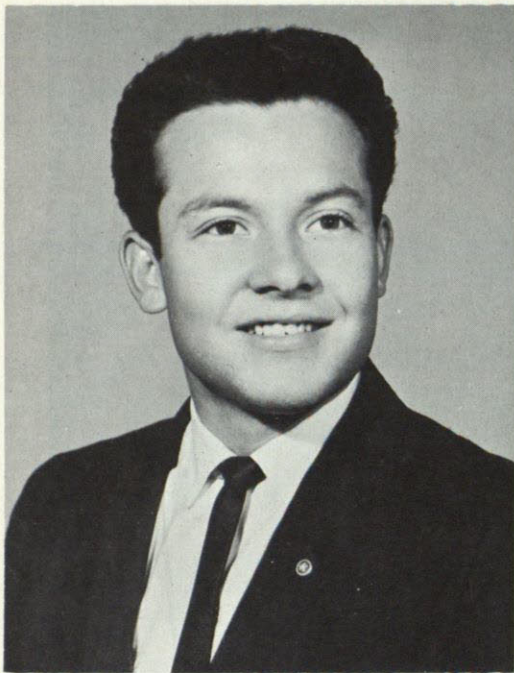

Rick Bela

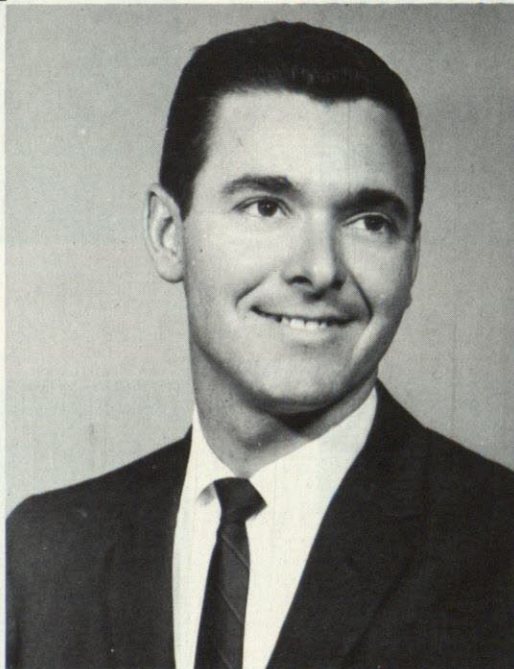

Billy Bowles

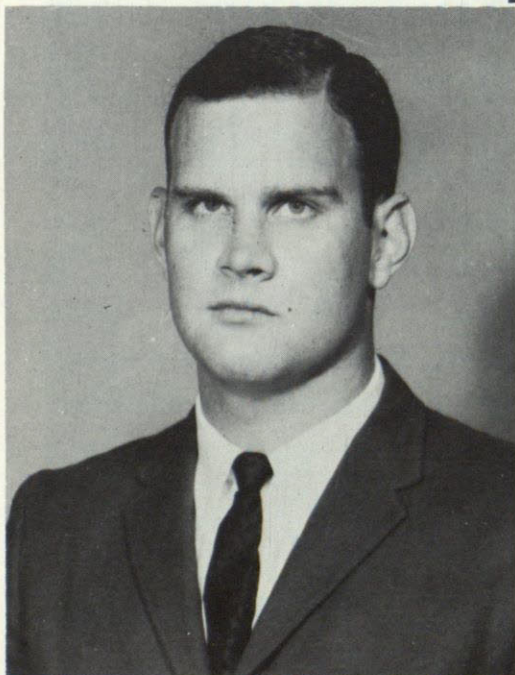

Rod Christian



Ronald Cole

MINES

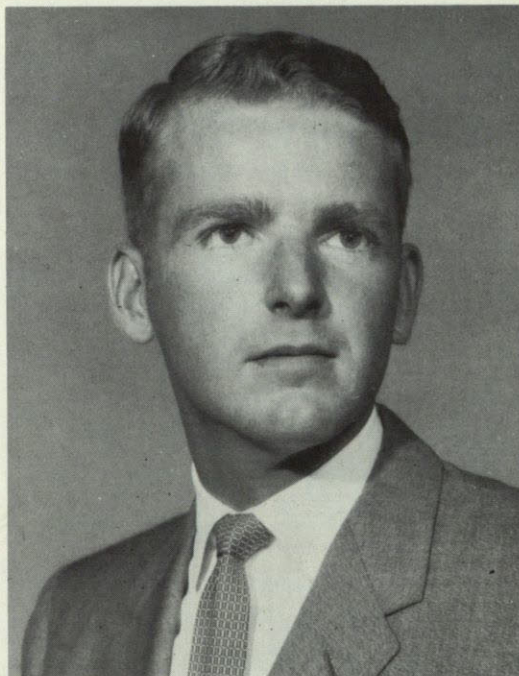

Bill Coleman

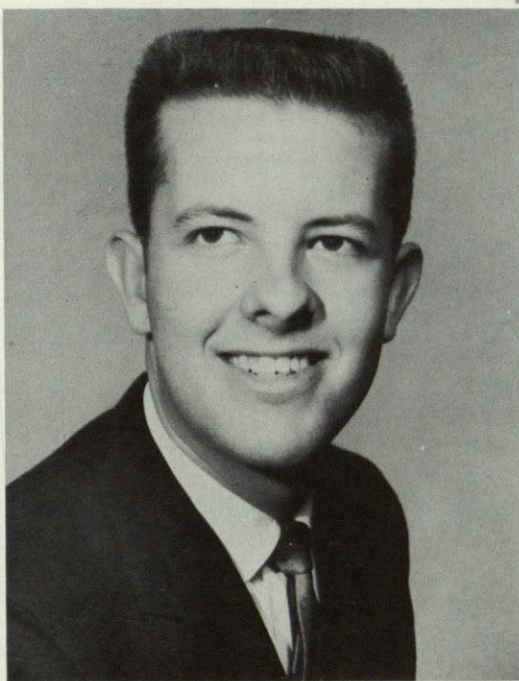

Gary Conwell



Donald Crouch

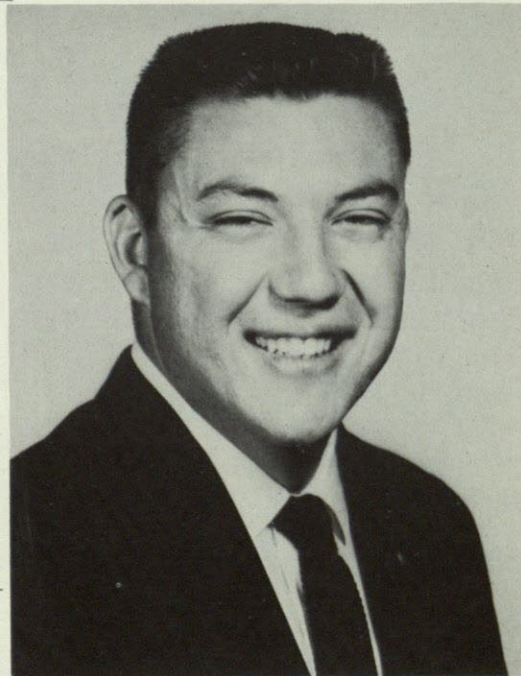

Bill Done

MEN OF



James Hagler

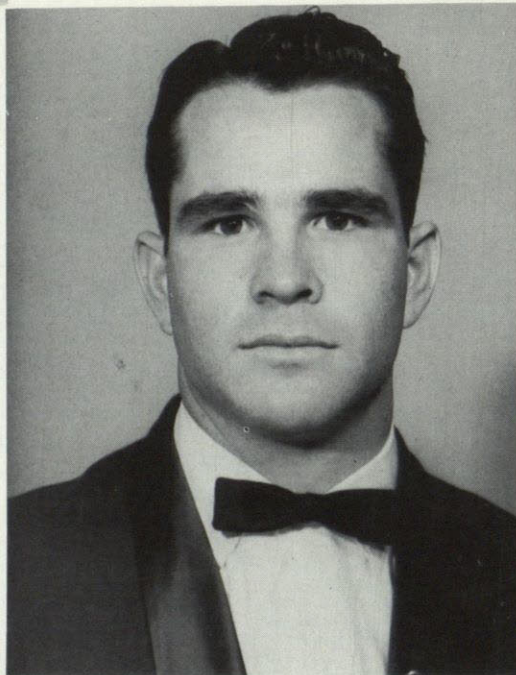

Cole Holderman

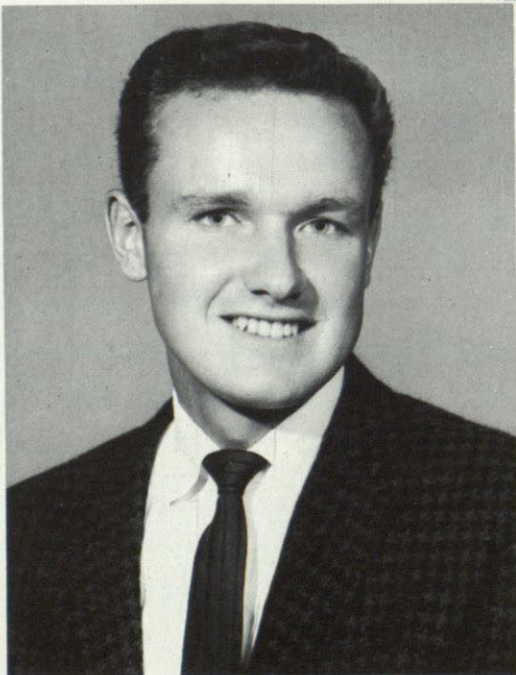

Mike Holland

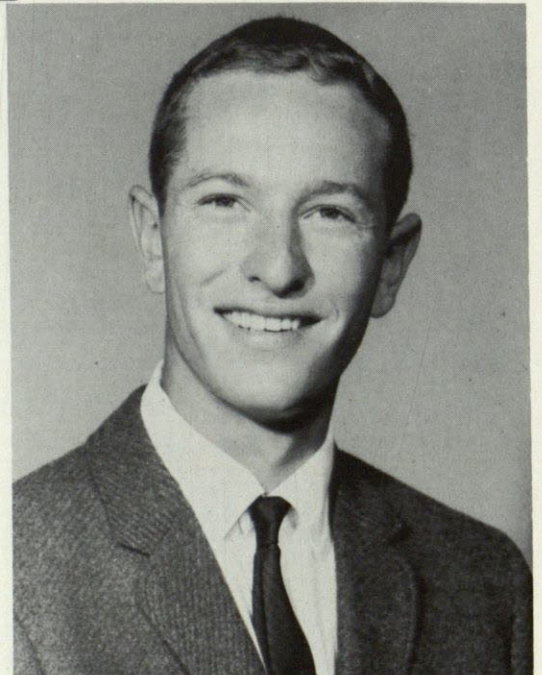

Leland Housman

MINES

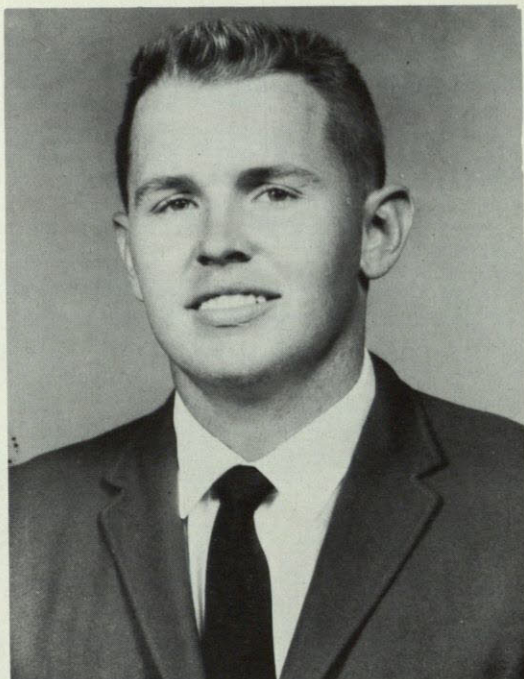

Bill Kiely

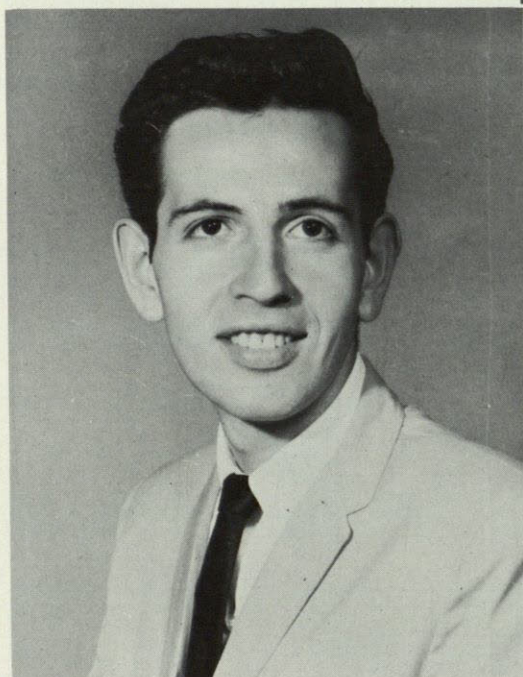

Jose Kennard

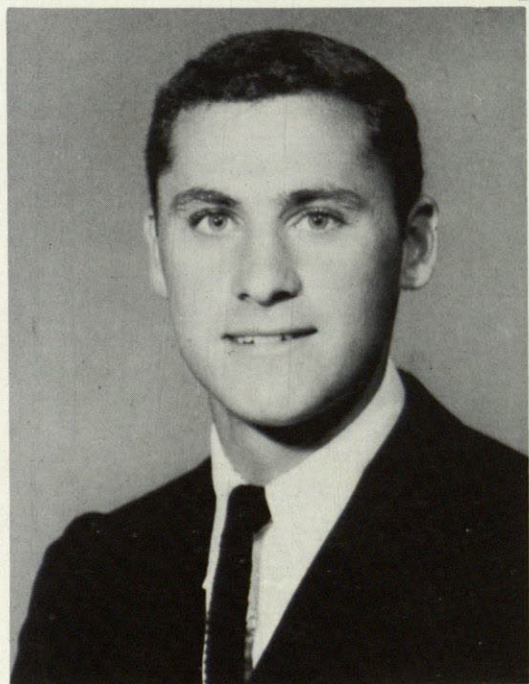

Jay Madrid

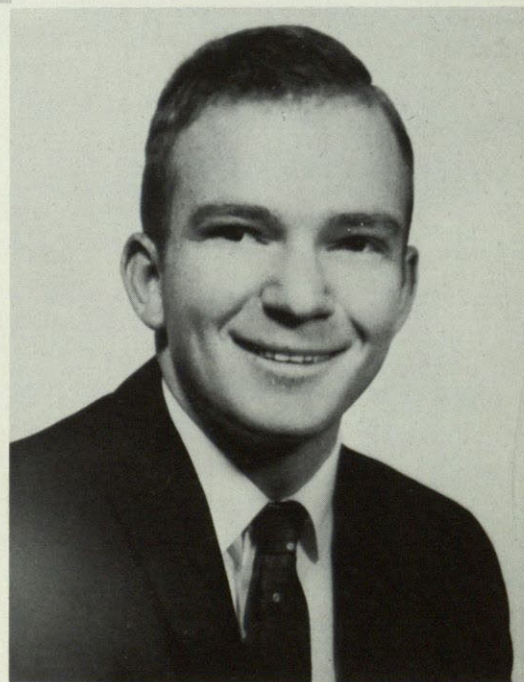

John McKinnon

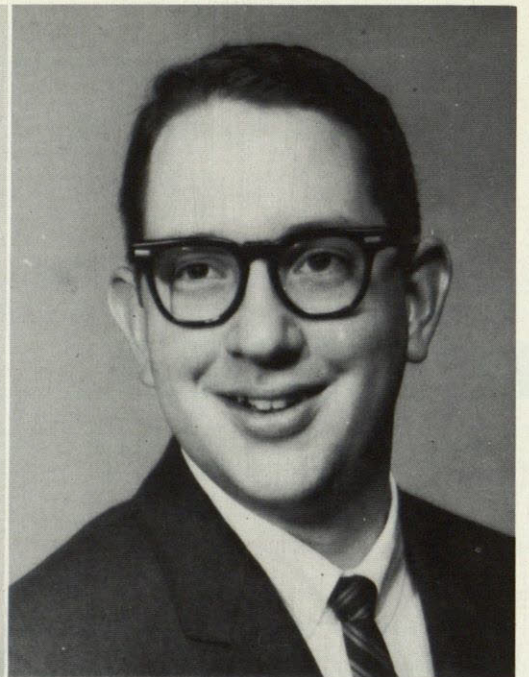
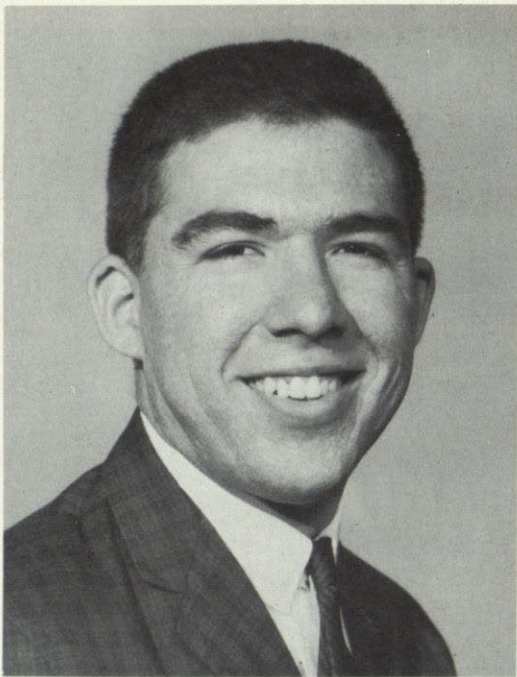

Michael Sharp

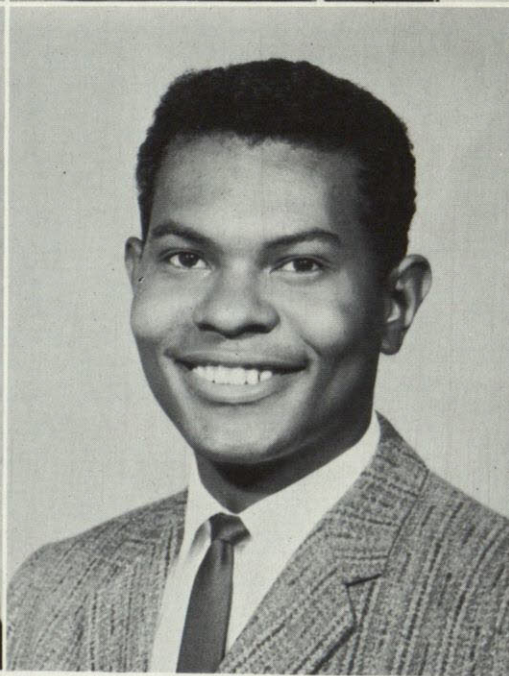
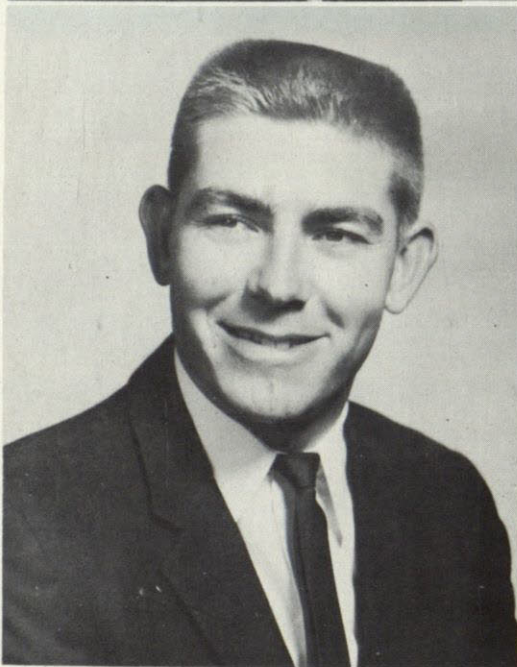

Gilbert Rosas
Chance Williams



Paul Rodriguez
Wilbur Stone
Charles Womack

MEN OF MINES

Curt Parkin
Anthony Perez

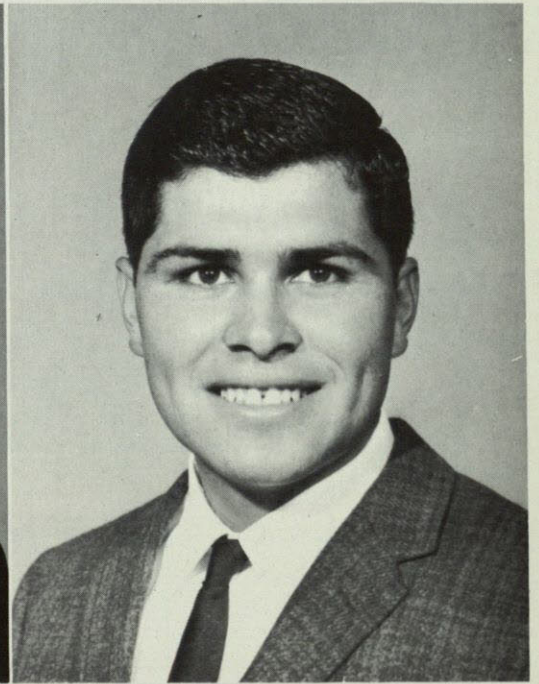
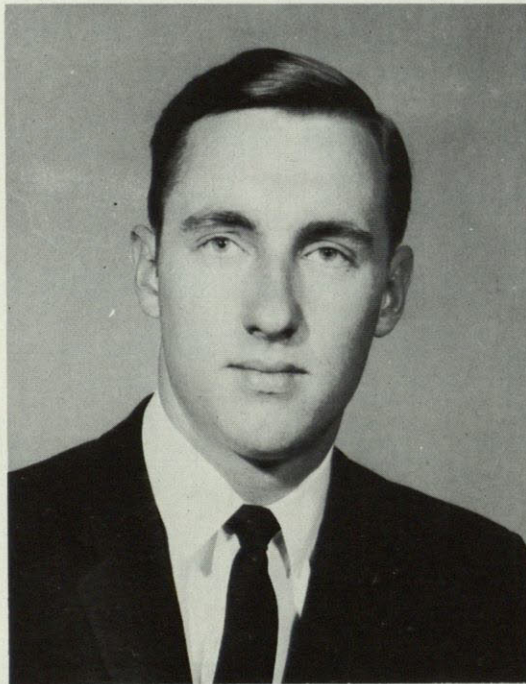

Eddie Okies
Ruben Ramos

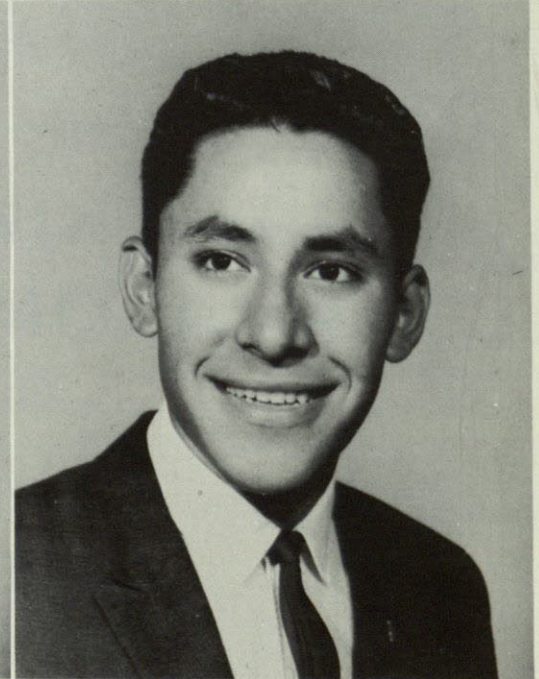
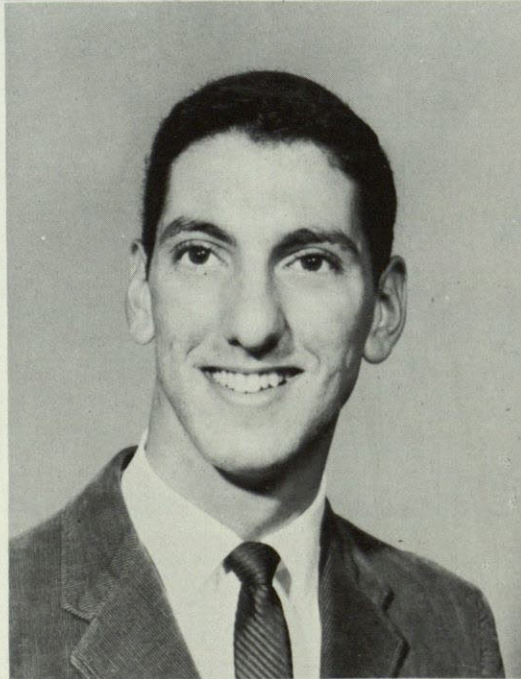



FLOWSHEET BEAUTY JUDGE

**FRANKIE
AVALON**

Frankie Avalon

Chancellor RECORDS, Inc.
1320 VINE STREET, PHILADELPHIA 7, PA.



AIR MAIL

December 27, 1962

Miss Janeen Manzo
Texas Western College
P. O. Box 117
El Paso, Texas

Dear Miss Manzo:

I'd like to take this opportunity to thank you for affording me the opportunity of selecting the winners of the Annual's Flowsheet Beauty Contest.

It was a pleasure to judge this contest, although a difficult assignment as each contestant is so lovely. However, as you had indicated, I have numbered the winners by number on the back of their individual photographs.

Please extend my best wishes to all of the contestants for much success in all their future endeavors.

Sincerely,

Frankie Avalon
FRANKIE AVALON



Kate Stronach
FLOWSHEET QUEEN

FLOWSHEET



DOLORES FOSTER

HONOREES

MARY FRANCIS BLACK



GAIL McNUTT

BARBARA REEVES



FLOWSHEET



WINFREY ROGERS



MAYDA NEL STRONG

HONOREES



SUMMER SCHOOL QUEEN
DOROTHY AIKEN



JACQUELYN MOWBRAY
BEAUTY



SUSIE BOYD
BEAUTY



PAMELA CARSON
BEAUTY



GAIL McNUTT
BEAUTY



WINFREY ROGERS
BEAUTY



SANDRA LAMBERT

BEAUTY



CHARLENE OVERSTEET

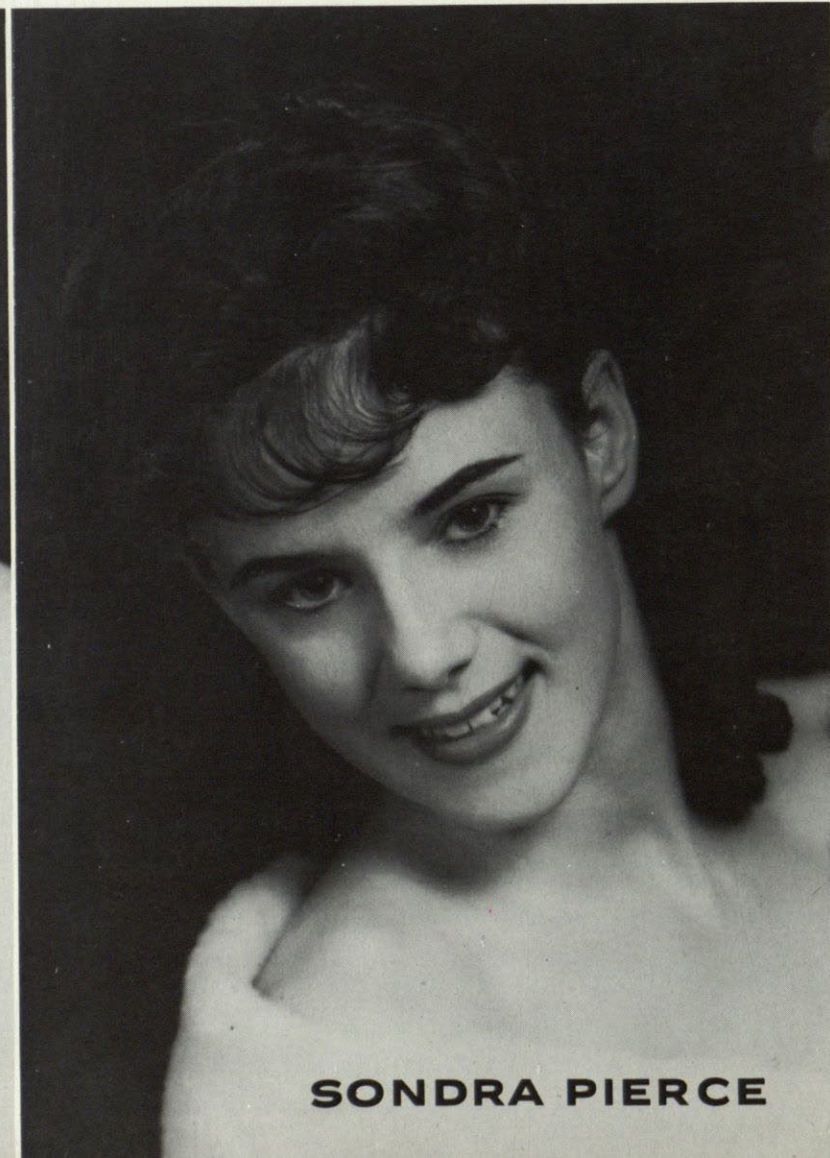

SONDRA PIERCE

FINALISTS



HELEN McMULLAN



NANCY WHITUS



CARVILLE STONE ⁸³



TERRY BUTLER

MISS TWC

MISS TWC



TONI WIGGS



VIRGINIA RIPLEY

NIKI LETTUNICH

SUSIE BOYD



FINALISTS



HELEN McMULLAN
SNOW FIESTA QUEEN



DOROTHY AIKEN
ALL TWC FAVORITE



NANCY BRENNAND
SENIOR FAVORITE



SANDY STRAIN
JUNIOR FAVORITE



SHARON McJUNKIN
SOPHOMORE FAVORITE



CARVILLE STONE
FRESHMAN FAVORITE



HOMECOMING QUEEN
PEGGY WRIGHT

HOMEcoming

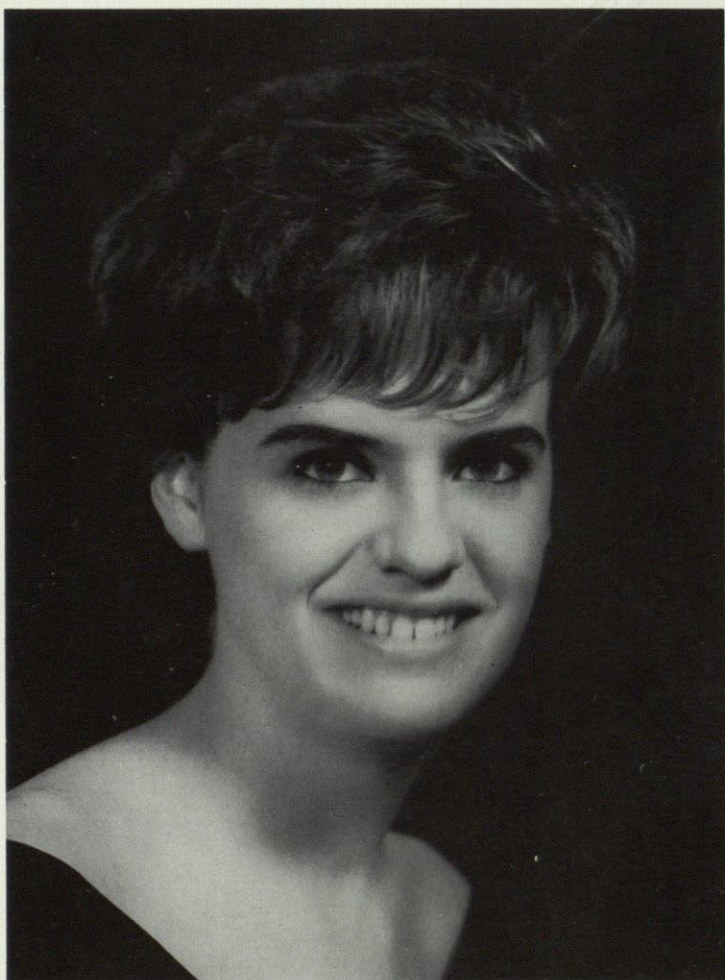

JUDY PARSONS



SUSIE LAZENBY

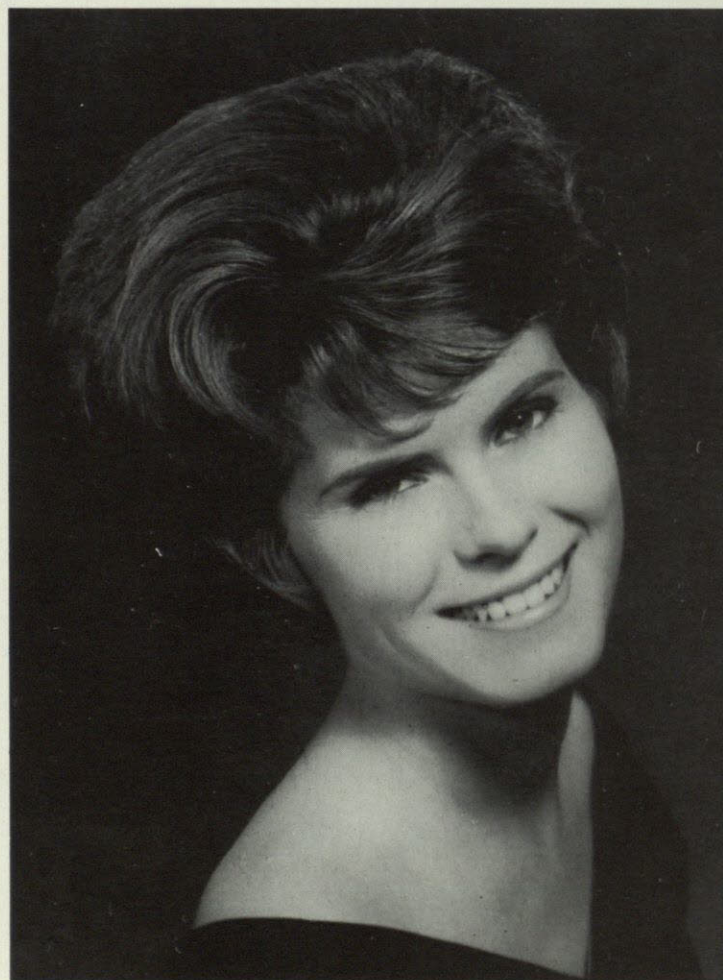

FRANKIE MANNING

COURT



TWC SUN PRINCESS
CAROL KNAPP

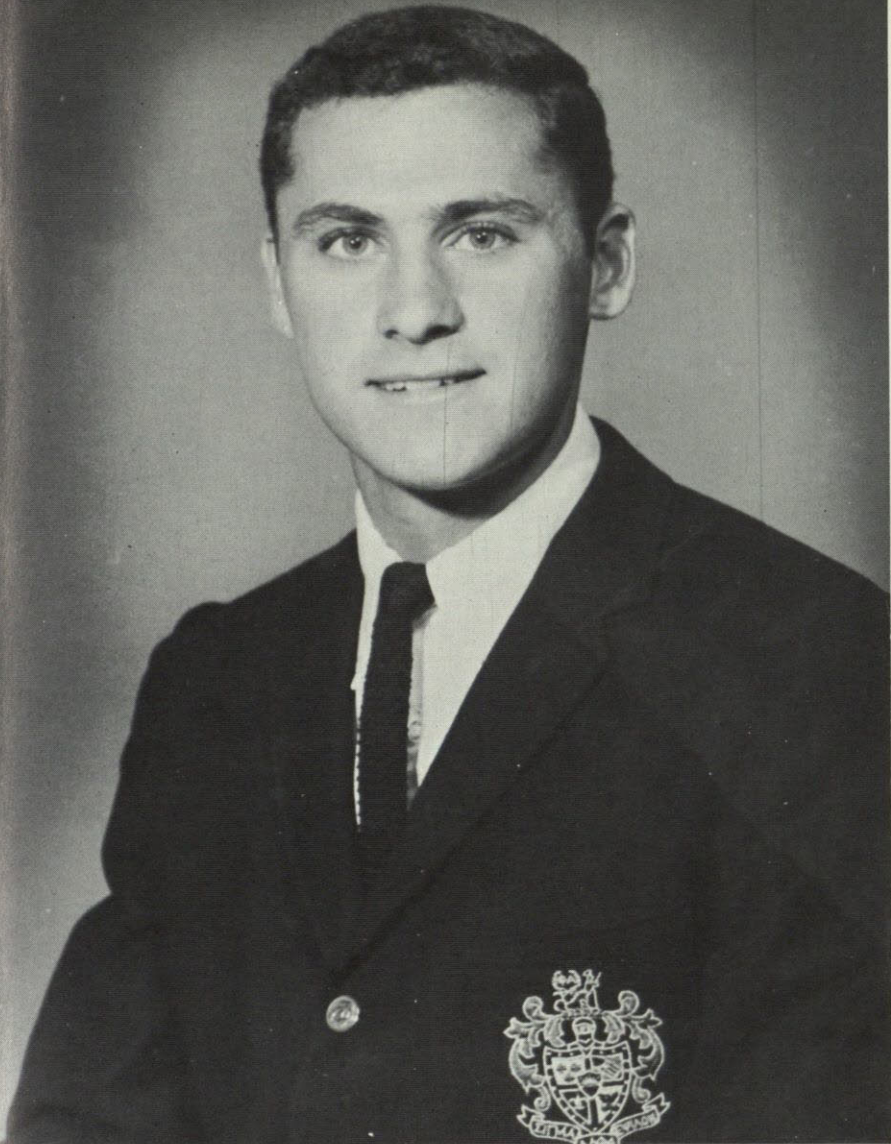

JAY MADRID
COED KING

COED COURT

CHARLIE TUPPER
JESTER

BOBBY MADDOX
JESTER

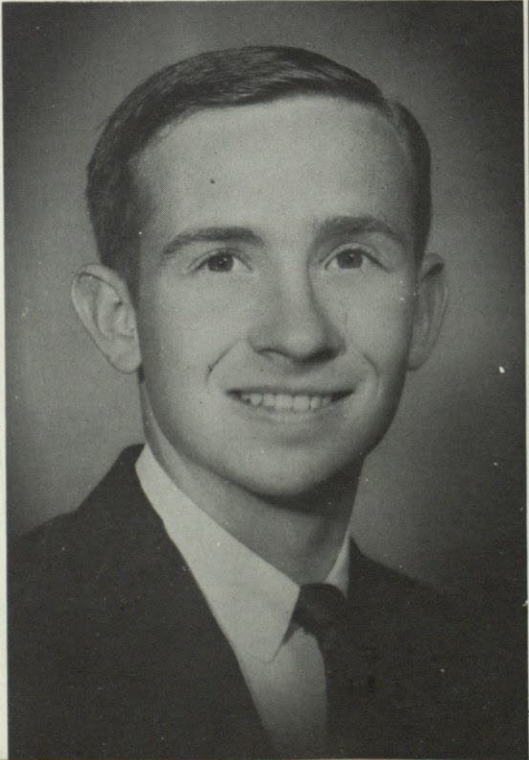

SANDY
McCLESKY
DUKE



JACK
CHANOUX
DUKE

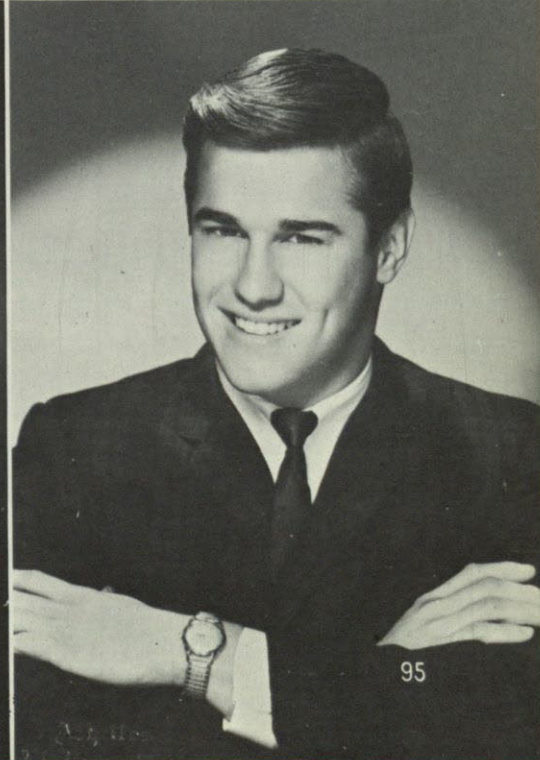

CLASSIFICATIONS

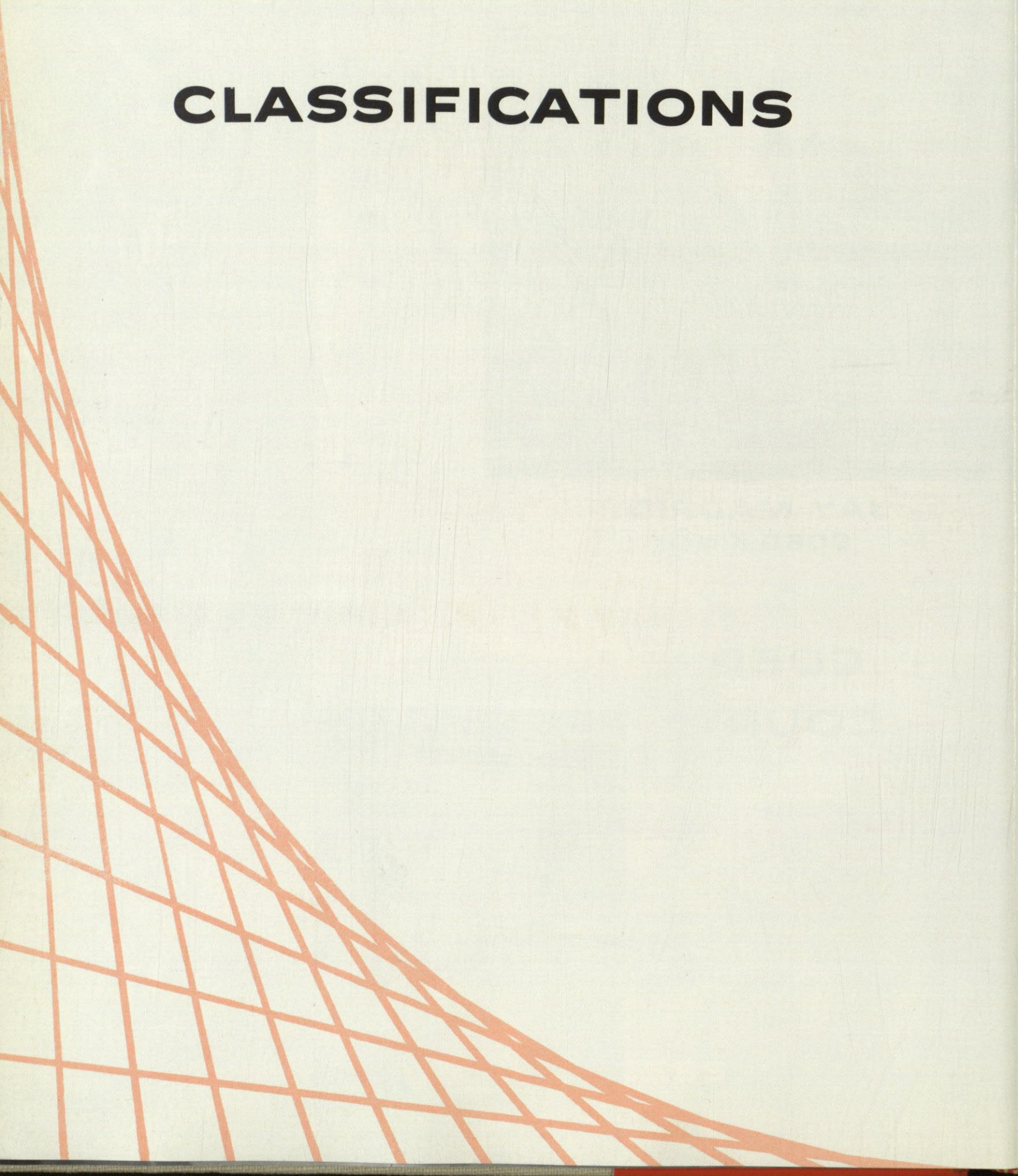

SENIORS

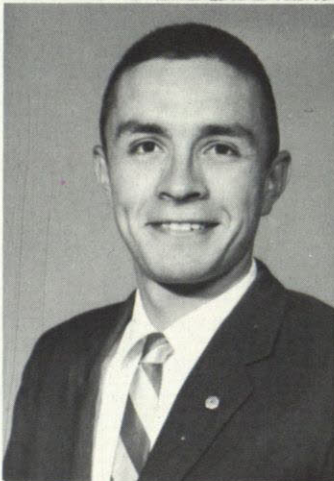

CRETHA ADAIR
Music Education
Alpha Chi
Spurs
Alpha Lambda Delta
Tau Beta Sigma
Chorus

JEANNETTE
ALEXANDER
Secondary Education

LUIS AMPARA
Biological Sciences
Newman Club
Pre-Med Club

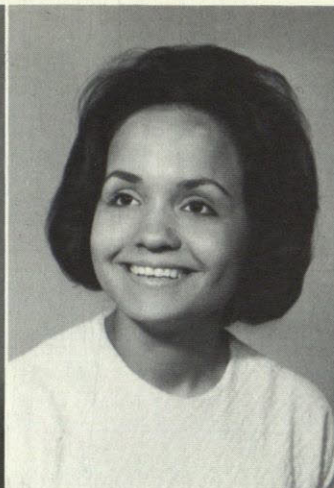

ANITA AGUILAR
Physics
Alpha Chi
Alpha Lambda Delta
Sigma Pi Sigma
Golddiggers

JAMES L. ALKIRE
Business Administration
Honor Roll

ALICIA ARMENTA
Chemistry
Newman Club
Pre-Med Club
Phrateres
A. C. S.

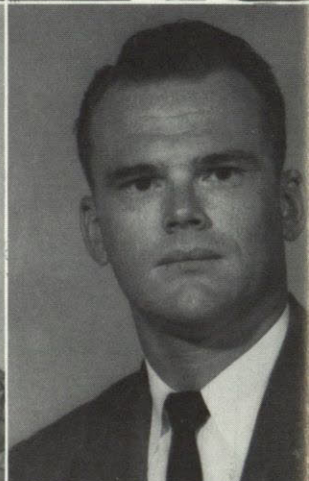
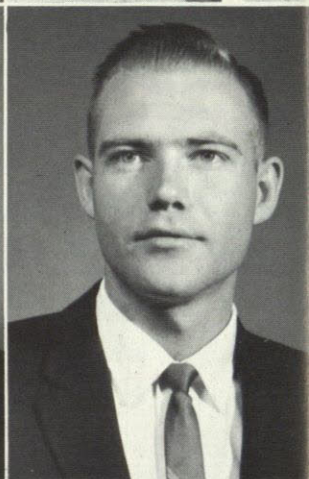
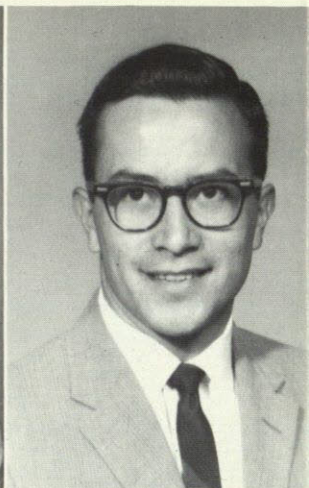

EDUARDO
AGUILAR
French
Wesley Foundation

KENNETH ALLEN
Physics
Men of Mines
Pershing Rifles
Scabbard & Blade

BRIAN ARNOLD
Music Education
Delta Chi
Band
Collegiate Chorale

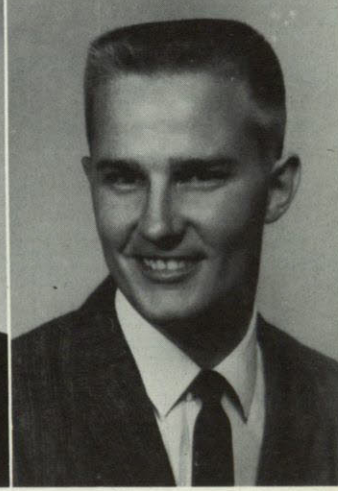
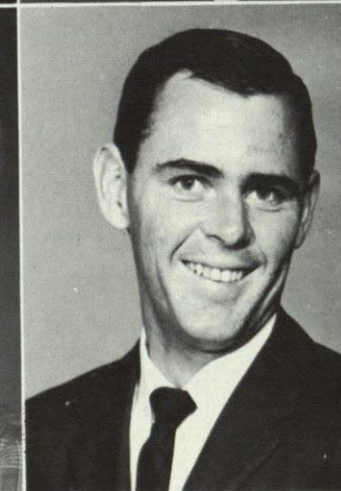
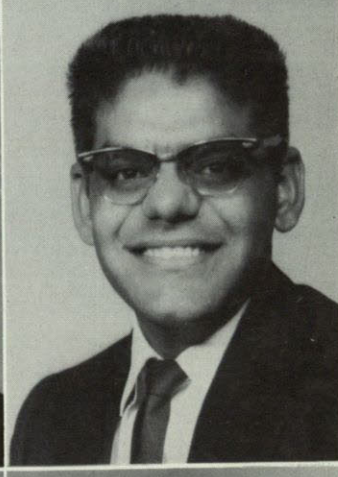
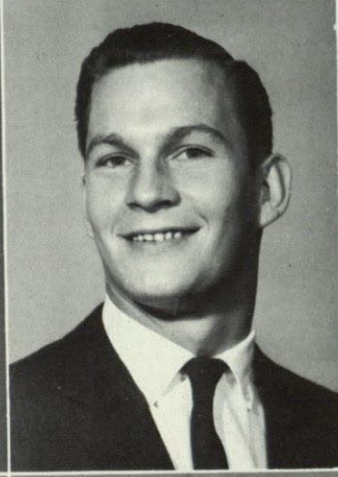
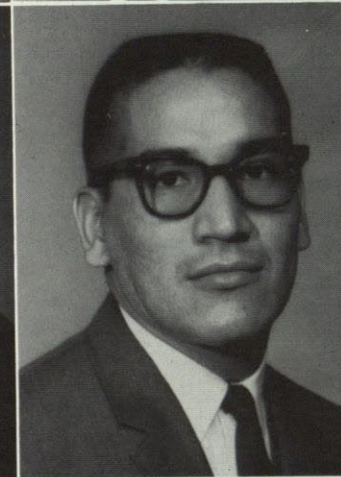
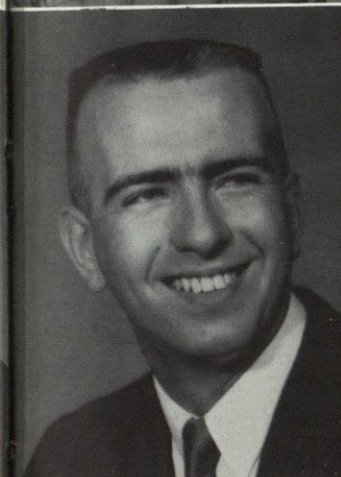
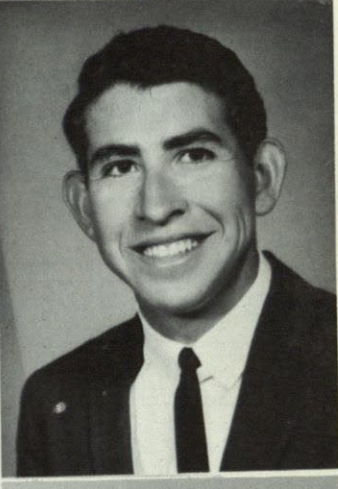

ELIZABETH
ARONSON
Elementary Education
Alpha Epsilon Phi
Chenrizig
Kappa Delta Pi
Junior Favorite
A. C. E.

LEONARD BAILES
Philosophy
Newman Club
Tau Kappa Epsilon

JUDITH BEALL
Secondary Education
Chi Omega
P. E. Majors' Club

CARL ATKISSON
B. B. A.

ISHMAEL BAIZA
B. B. A.
Accounting Club

BOB BEAUFORD
Economics
Phi Kappa Tau

K. J. AUGUSTUS
Mechanical Engineer-
ing
A. P. O.
Newman Club

PAT BAKER
English

SUSAN R. BEEHLER
Music Education
Zeta Tau Alpha
A. W. S. President
Alpha Chi
Chenrizig
Alpha Lambda Delta

BETTY AUTREY
Elementary Education
Kappa Delta Pi
S. E. A.
A.C.E.

WILLIAM BARRY
Business
Administration
Psi Chi
Dean's List

RICHARD BELA
Pre-Law
Circle K
Student Senate
Student Council
Student Party Chair-
man

RICHARD BACA
Civil Engineering
A. S. C. E.

M. F. BATTLA
Mechanical Engineer-
ing
Student Senate

HERB BELL
Mechanical Engineer-
ing
A. S. M. E., Treasurer

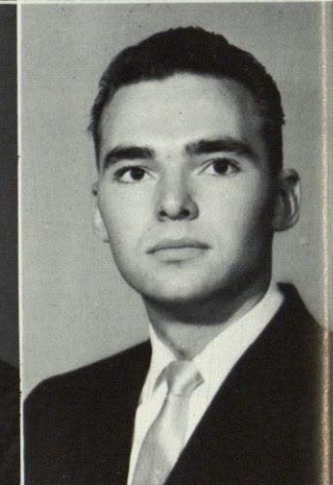
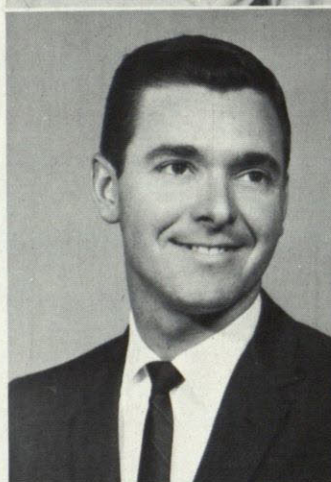
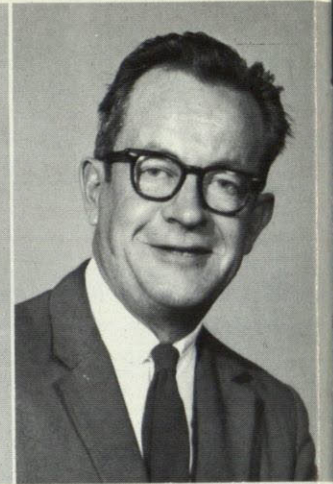

MOLLY BERKE
Art
Kappa Pi
Dean's List

BILL BOWLES
B. B. A.
Accounting Club
Dean's List
B. S. U.

NANCY
BRENNAND
English
Delta Delta Delta
Spurs
Pershing Rifle Sweet-
heart
Football Court
Little Sisters of
Minerva

PAT BIEL
Elementary Education

BRUCE BOYER
Civil Engineering
A. S. C. E.

MARGARET
BRETON
Elementary Education

JOHN T. BLAWIS
Civil Engineering
A. S. C. E.

WAYNELLE
BRADLEY
Physical Education
Dorm Council
Wesley Foundation
P. E. Major's Club

REINHOLD
BRIDGES
Mathematics
Alpha Chi
Sardonyx

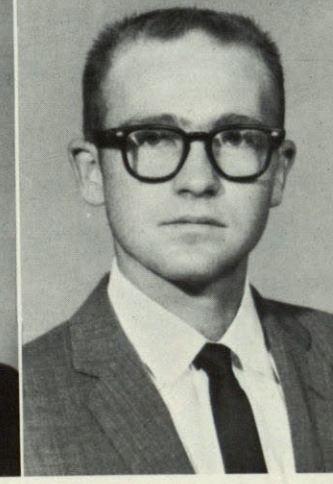
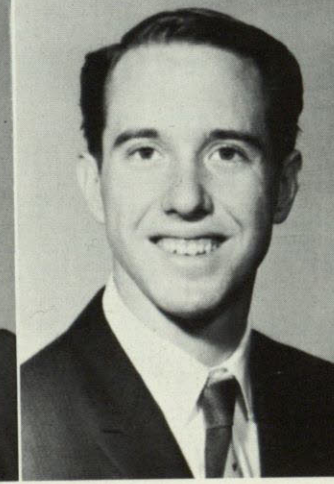
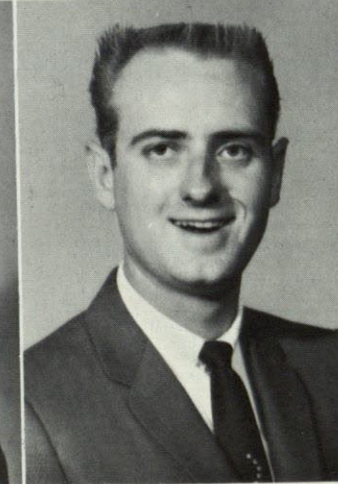
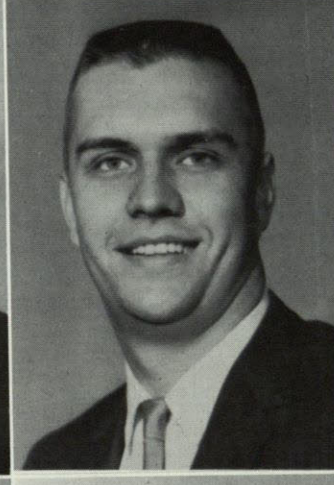
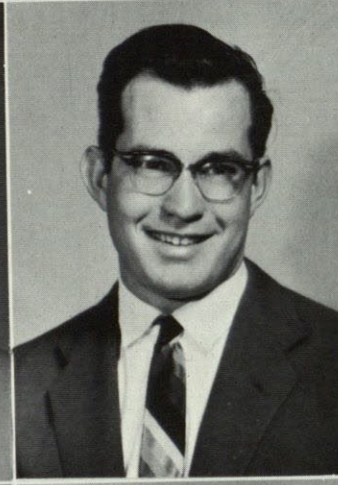
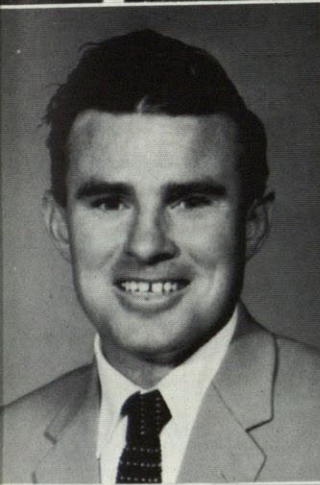
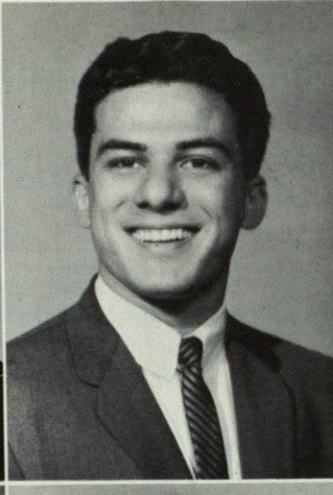
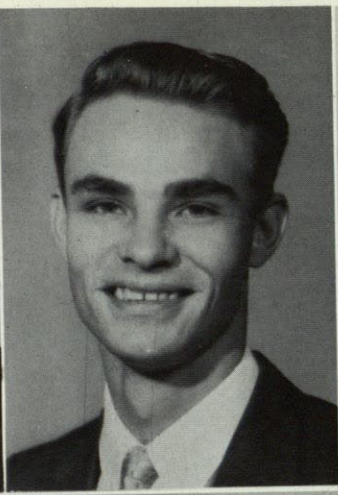
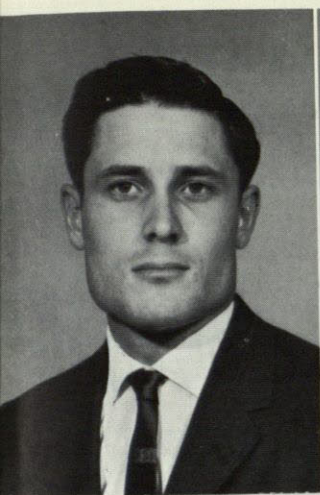

DON L. BRITTAIN
History

JOHN BYRNE
Economics
Delta Sigma Pi,
Treasurer

SAM CARREON
A. S. C. E.
Civil Engineering
Newman Club

JAMES E. BROWN
Electrical Engineering
Lambda Chi Alpha
A. I. E. E.
A.I.M.E.

THOMAS CAGLE
Business Administra-
tion

LOUIS T. CARSON
Government
R. O. T. C.

GEORGE BRUNNER
Electrical Engineering
Lambda Chi Alpha
Pershing Rifles
Scabbard & Blade
Rifle Team
R. O. T. C., Major

WILLIAM
CAMPION
Biological Sciences
Sardonyx
Pre-Med Club
Dean's List

RICHARD CHEEK
Electrical Engineering
A.I.E.E.

JOSE BUERGO
Spanish
Literary Society
Student Senate

PENNY CANNON
Physical Education
Wesley Foundation
P. E. Major's Club

GRADY M. COFER
Civil Engineering
Tau Kappa Epsilon
A. S. C. E.

MARY
BUTCHOFSKY
English

FRANCINE
CARDILLO
Physics
Alpha Chi
Sigma Pi Sigma

RONALD COLE
Physics
Sardonyx
Sigma Alpha Epsilon
Student Senate

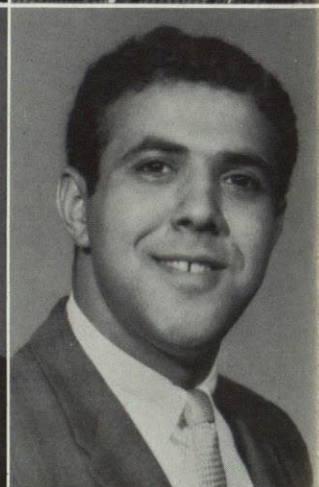
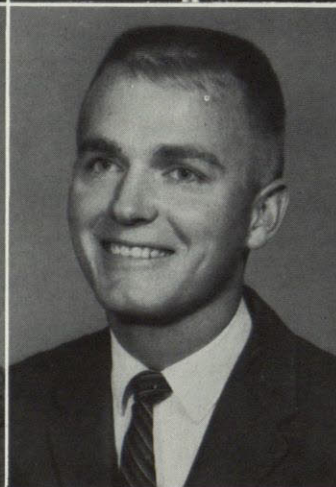
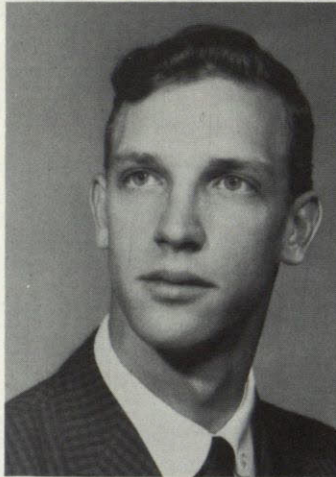
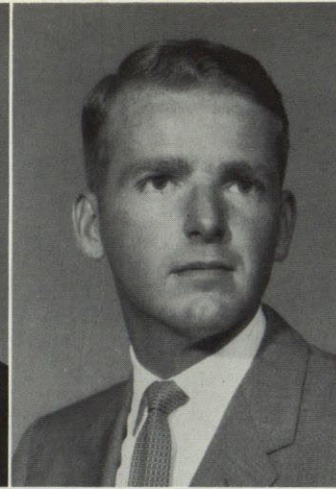

RONALD D.
COLEMAN
Pre-Med
Student Council
Lambda Chi Alpha
Orange Key
Circle K
Inter-Faith Council

ROBERT
CORNELIUS
Mathematics
Sigma Alpha Epsilon

ANNE CROUCH
Elementary Education
Zeta Tau Alpha
Alpha Chi
Chenrizig
Alpha Lambda Delta
Sigma Alpha Epsilon,
Sweetheart

WILLIAM
COLEMAN
Journalism
Prospector, Editor
Press Club, President

ROBERT A. CRAIG
Business Administra-
tion

GENE DANIEL
Business Administra-
tion
Phi Kappa Tau

GARY CONWELL
Government
Lambda Chi Alpha
Sardonyx
Student Senate
Supreme Court

SUELLEN
CREIGHTON
B. B. A.
Pi Gamma Nu
Student Senate
Co-Ed Council
A. W. S.

MICHAEL DAVIS
Pre-Med

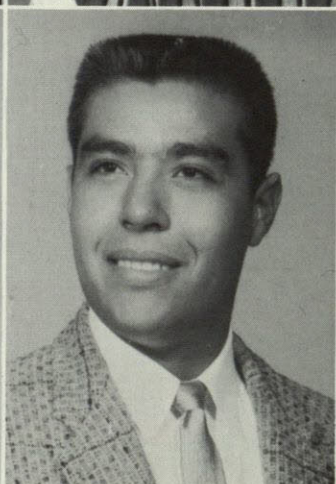
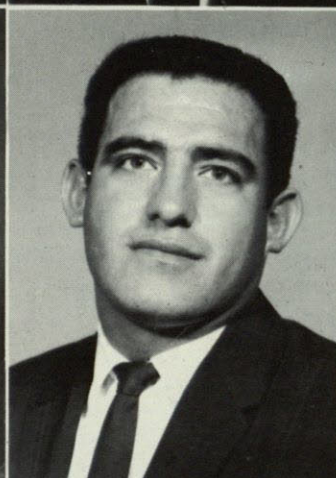
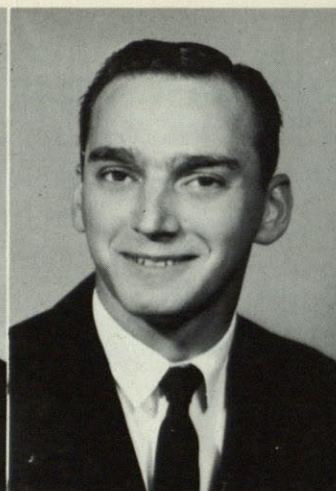
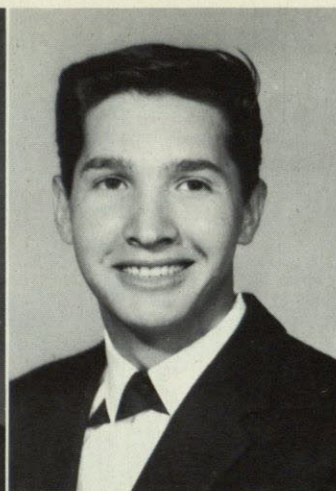

LAWRENCE DEAN
Music Education
College community
Opera
Student Director
T. W. Chorale

JAMES W. DUNN
B. B. A.
Delta Sigma Pi

NANCY FARRAR
Secondary Education
Chi Omega
Spurs
S. E. A.
Dean's List
U. C. C. F.

KATHY
DICKINSON
Elementary Education
Zeta Tau Alpha
A. C. E.
Delta Sigma Pi,
Sweetheart
Golddigger
Little Sisters of
Minerva

ELIZABETH J.
DUYKERS
English
Delta Sigma Pi
Alpha Chi
Alpha Lambda Delta

REDE FRANCO
Biological
Science

JOSEPH
DOMINGUEZ
B. B. A.
Delta Sigma Pi

SUE EATON
Mathematics
B. S. U.
Alpha Lambda Delta
Spurs

KATHRYN
FROEMEL
Mathematics
Dorm Council
Newman Club
Kappa Delta Pi

JOHN S. DRAHAN
History
Pershing Rifles
Student Senate

JOHN ESCARCEGO
Physical Education
P. E. Major's Club

ENRIQUE GARCIA
Electrical Engineering
A. I. E. E.

SHARON DUNCAN
Elementary Education
Zeta Tau Alpha
A. C. E.
S. E. A.
Ten Best Dressed

SANNA ESHELMAN
Elementary Education
B. S. U.
Student Association,
Treasurer
Dean's List
Bell Hall, President

JOE GARRISON
Graduate Student
M. A. in History
Student Senate

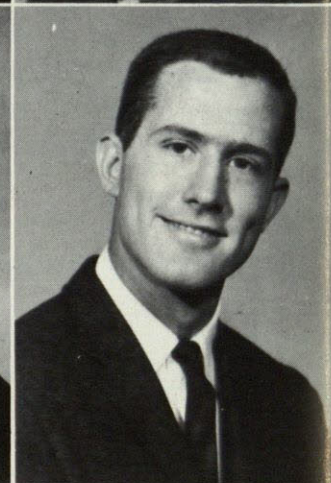
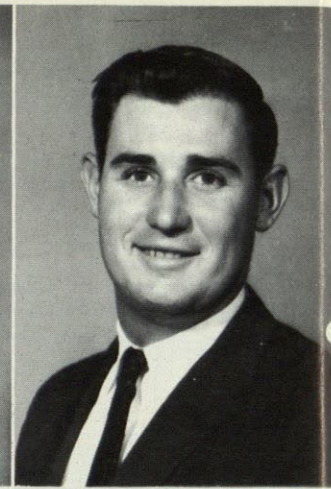
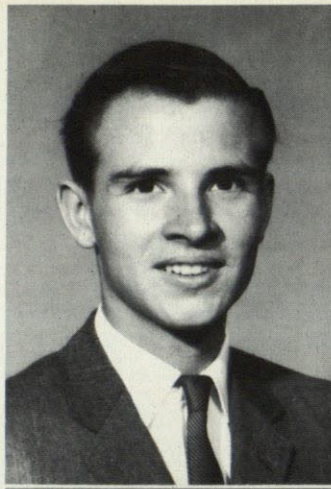

WILLIAM GEBLER
Alpha Epsilon Rho
Dean's List

GEORGE GORSIE
Physics
Lambda Chi Alpha

JIMMIE GRAY
Physics
A. I. E. E.

MARILYN GEYER
Elementary Education
Delta Delta Delta
Chenrizig
Homecoming Queen
Sun Princess
Secy., Student Association

ALFRED GOYTRIE
Inter-American
Studies
Newman Club
Scabbard and Blade
Sigma Delta Pi

PATRICIA GROVES
Elementary Education

CARL GLASER
Mechanical Engineer
Alpha Phi Omega
Mech. Engr. Club

CECILIA GRAJEDA
Elementary Education
A. C. E.

EDWARD GUTHRIE
Electrical Engineering
Kappa Sigma
A. I. E. E.



JAMES L. HAGLER
Secondary Education
Treasurer, Student
Party
I. C. C.

WILLIAM HITE
Physics
Orange Key

LELAND
HOUSMAN
Biological Sciences
Sigma Alpha Mu
Pred-Med Club
Sardonyx
Capt., Varsity Tennis
Orange Key

LYNN HARTMAN
English
Delta Delta Delta
Alpha Lambda Delta
Alpha Chi
Panhellenic

COLE
HOLDERMAN
B. B. A.
Football Team
Kappa Sigma
Vice President,
Student Assoc.
Student Senate
M Club

HARRY HOWE
Lambda Chi Alpha
Supreme Court
Alpha Chi
Sigma Pi Sigma
Sardonyx

KEN HEINEMAN
B. B. A.
Sigma Alpha Epsilon

MIKE HOLLAND
Civil Engineering
Vice President,
Student Assoc.
A. S. C. E.
S. A. M. E.
Scabbard and Blade
Distinguished Military Student

DIANE HUNTER
English
Zeta Tau Alpha
Cheerleader
Little Sister of
Minerva
Tau Beta Sigma

ROBERT
HEMPERLY
Journalism
Prospector
Press Club

CAROL
HOLLSHANDER
Secondary Education
S. E. A.

SANTIAGO IBARRA
Metallurgy
Wesley
A. I. M. E.
A. S. M.

WILLIAM HILL
Electrical Engineering
A. I. E. E.

JAVIER HANDA
Psychology

CAROL IRVIN
Spanish
Delta Delta Delta
Treasurer, Student
Assoc.
Kappa Sigma Sweet-
heart
Supreme Court
Chenrizig

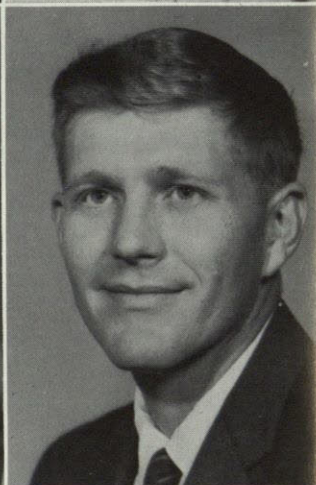
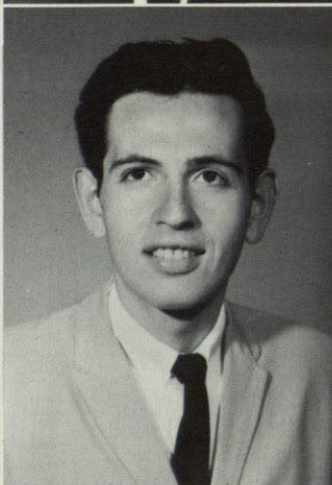
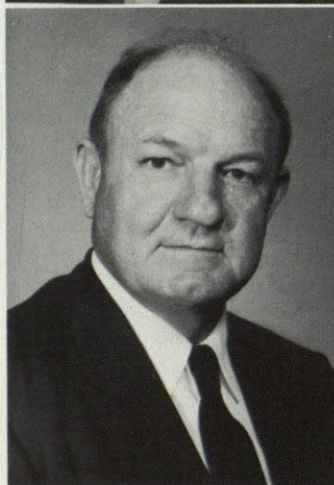
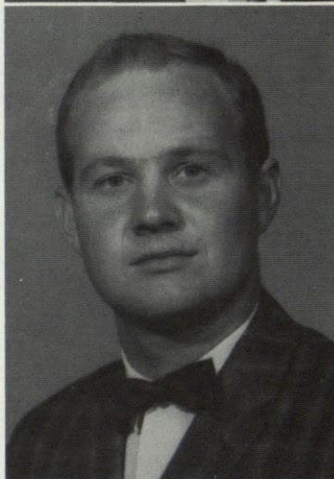
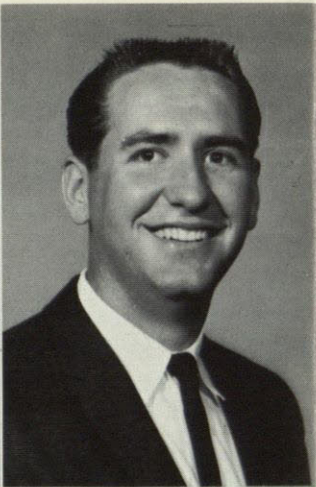
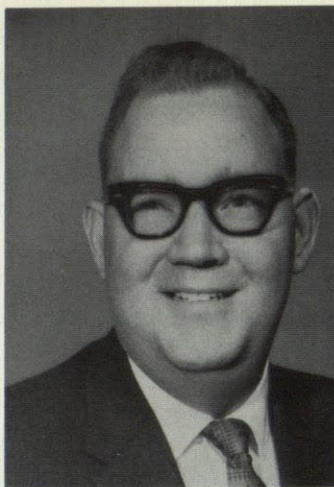

ROBERT IRVIN
Mechanical Engineer-
ing
Sigma Alpha Epsilon
Mech. Engr. Club

JAMES JOHNSON
Physics
B. S. U.

CONWAY KEELING
Education

JUDITH JIMENEZ
Sigma Delta Pi
Dean's List

KEATON JOHNSON
B. B. A.

JOSE KENNARD
Spanish
Literary Society
Newman Club
Student Senate
Chess Club

ADRIAN
JOHNSON
Electrical Engineer-
ing
A. I. E. E.
R. O. T. C.

GAYLE KAHN
History
Vice President,
A. W. S.
President, Chenrizig
Alpha Epsilon Phi
Dean's List

STEVE KOSANKE
Geology
Alpha Phi Omega
A. I. M. E.
Sigma Gamma
Epsilon

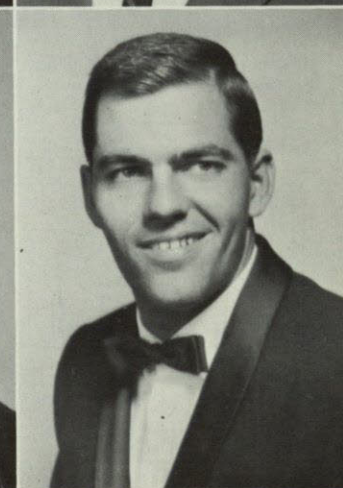
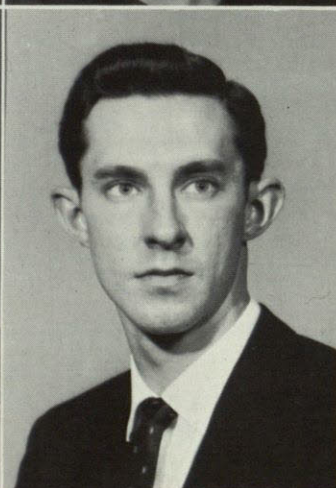
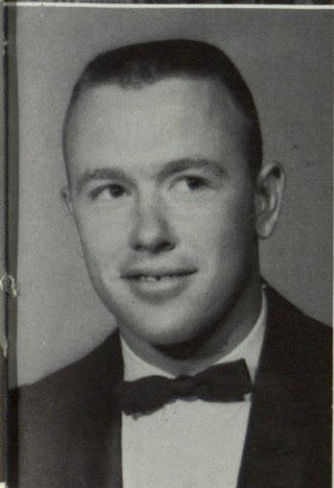
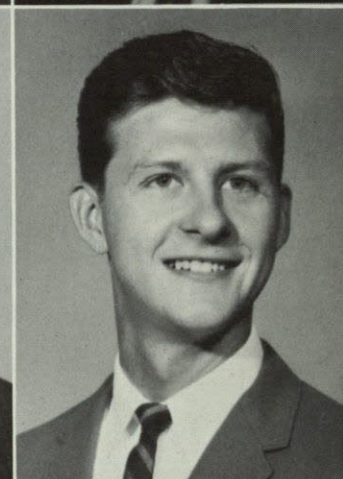
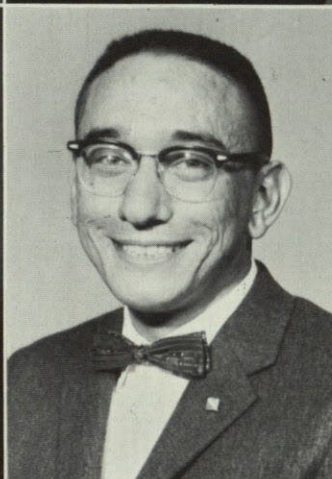
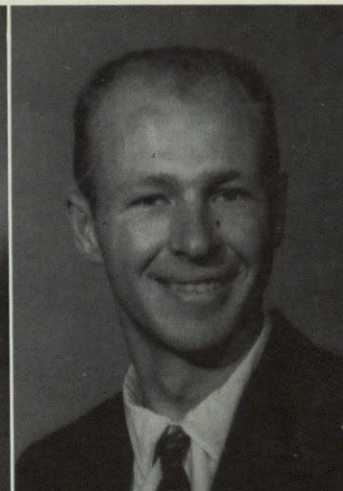
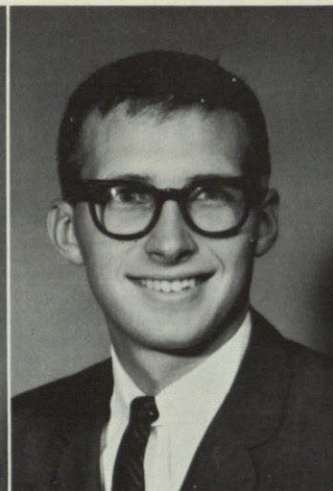
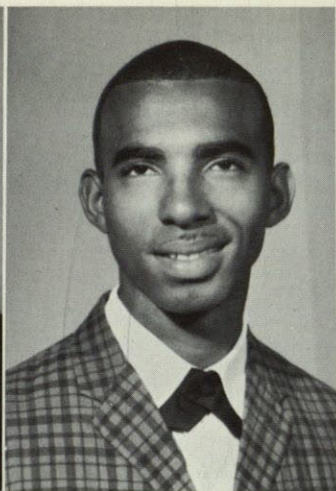

WILLIAM KRAMER
Chemistry
Pershing Rifles
Scabbard and Blade
A. C. S.
Dist. Mil. Stu.

LINDA LASATER
Art
Dorm Council
A. W. S.
Student Senate
Kappa Pi

**CHUCK
McCALMOT**
B. B. A.
Kappa Sigma

OCIE LACY
Music Education
Band
M. E. N. C.
B. S. U.
Community Opera
Guild
Collegiate Chorale

**DOROTHY
LAWRENCE**
Secondary Education
Pi Alpha Theta

**BILL
McCLAUGHAN**
B. B. A.

**YVETTE
LA LONDE**
History
Delta Delta Delta
Golddiggers
Wesley
Phi Alpha Theta

**AUGUSTIN
LOPEZ**
Chemistry
Newman

ROBERT McCLESKY
Mechanical Engineering
Lambda Chi Alpha

**MICHAEL
LANPHER**
Math
Pershing Rifles
Scabbard and Blade
Sigma Alpha Epsilon
Dist. Mil. Stu.

MATIAS LOPEZ
Electrical Engineer
A.I.E.E.

BILL MC DANIEL
English
S. E. A.

**JOSEPH
LARREMORE**
Civil Engineer
Capt., Pershing
Rifles
S. A. M. E.
Lambda Chi Alpha
Scabbard and Blade

GLEN MC CAIN
Radio-T. V.
Alpha Epsilon Rho
Wesley
KVOF Staff
KTSM - T.V.
Scholarship

**CHARLES
McDONALD**
English
Kappa Sigma

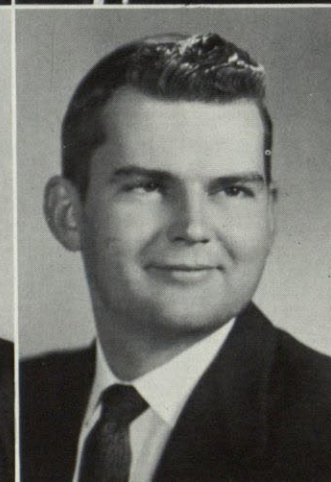
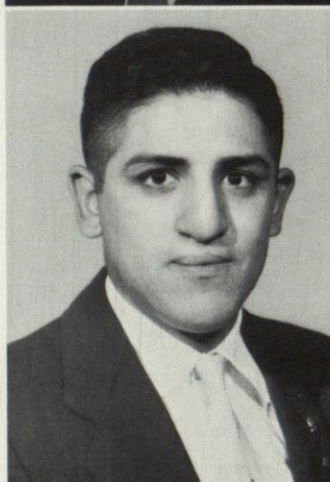
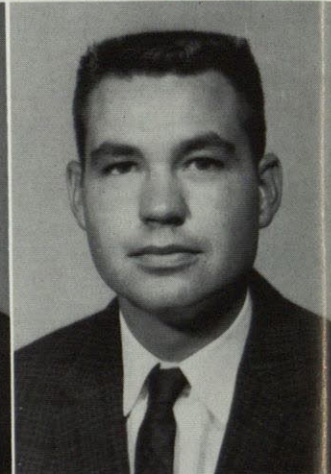
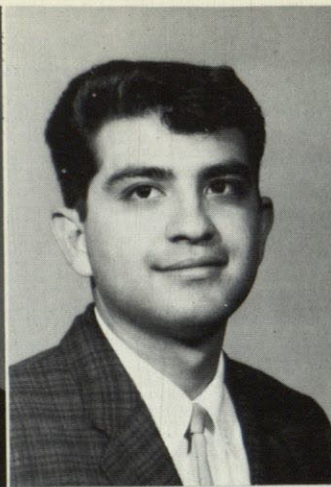
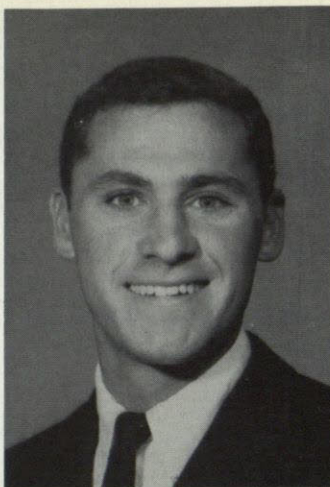

JAY JOSEPH
MADRID
Pre-Law
Sigma Alpha Epsilon
Sardonyx
Supreme Court
Justice

CHARLES J. MALÝ
Radio & T. V.
Alpha Epsilon Rho
Newman Club
KVOF, Staff

MICHAEL
MARTINEZ
Physics
Newman Club
Pershing Rifles
Student Senate
S. A. M. E.
I. C. C.

LORENZO O.
MADRID
Civil Engineering
A. S. C. E.
Newman Club
Lambda Chi Alpha

DONALD
MAMMEI
Secondary Education

ROBERT O.
MATHIS
B. B. A.

PATRICK
MAHONEY
B. B. A.
Delta Sigma Pi,
Vice-President
Student Senate
Accounting Club
Representative

WILLIAM MARTIN
Mechanical Engineer-
ing
Alpha Phi Omega,
Vice President

GINNY MEADOWS
Psychology
Delta Delta Delta
Student Senate
Student Council
Sigma Alpha Epsilon,
Sweetheart
Cheerleader

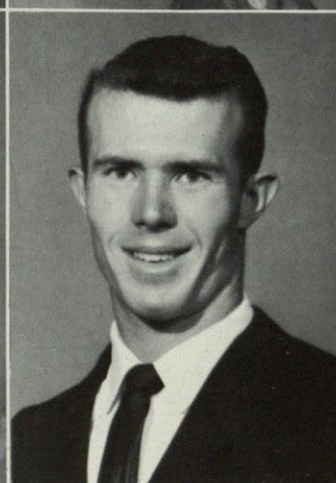
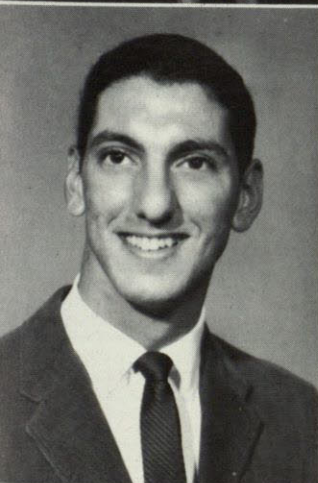
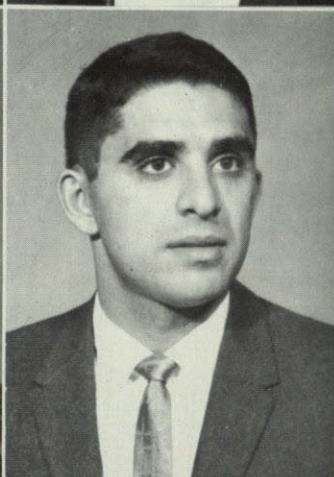
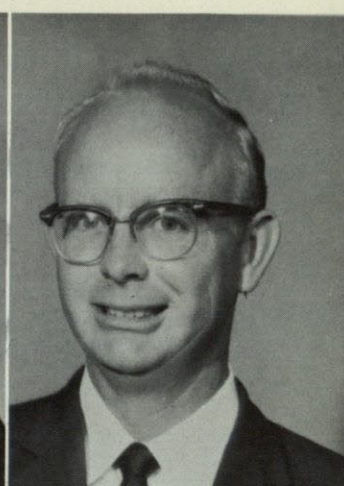
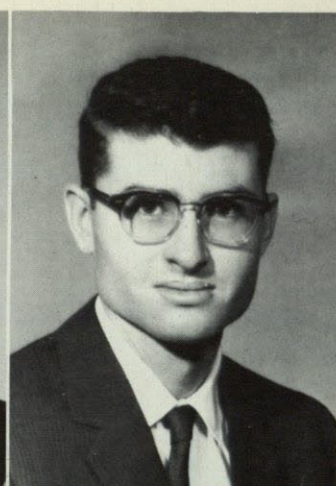
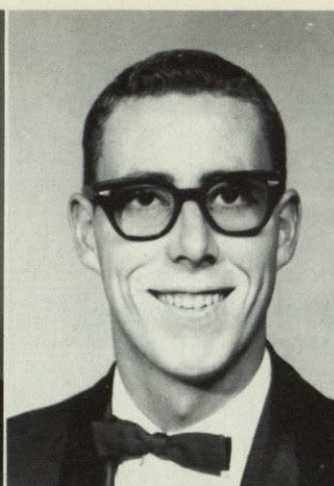
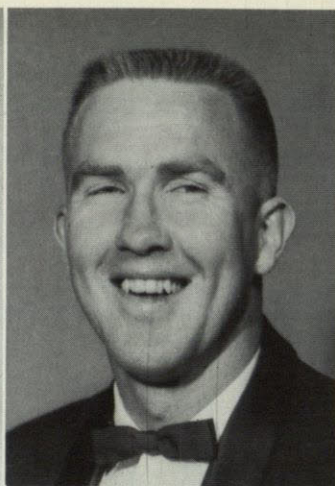

GLORIA MEILI
Elementary Education
Phrateres

LEONARD E.
MURRAY
Education

EDDIE OKIES
Biological Science
Alpha Chi
Sardonyx
Pre-Med Club
Sigma Alpha Epsilon

ROGER MILES
B. B. A.
Football Team
Kappa Sigma

JUDY J. NELSON
Elementary Education
A. C. E.

CARLOS ORTEGA
Electrical Engineering

BOB MILLER
B. B. A.
Kappa Sigma

ALIREZA NILI
Geology
Cosmopolitan Club
Sigma Gamma Epsi-
lon
Dean's List

KATHRYN OTH
Secondary Education
Wesley Foundation
Golddiggers
Alpha Chi

JAMES S. MOLDER
B. B. A.

JANIE NOOTBAAR
Business Adminis-
tration
Phi Gamma Nu,
Secretary

DALE OWEN
History
Phi Gamma Delta
U. C. C. F.
SUB Committee

SIDNEY C. MOORE
Chemistry
American Chemical
Society

KAY O'CONNOR
Elementary Education
Delta Delta Delta
A. C. E.

CURTIS W. PARKIN
Physics
Phi Kappa Tau
Sardonyx
Orange Key
Student Supreme
Court
Scabbard and Blade

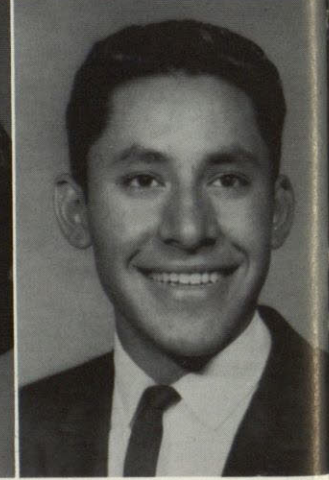
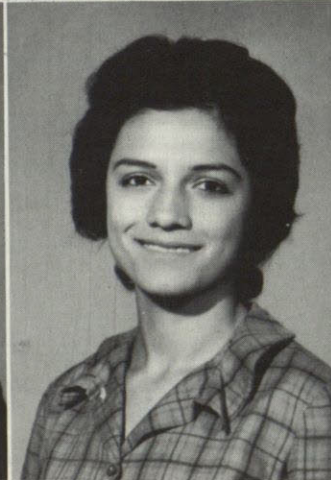
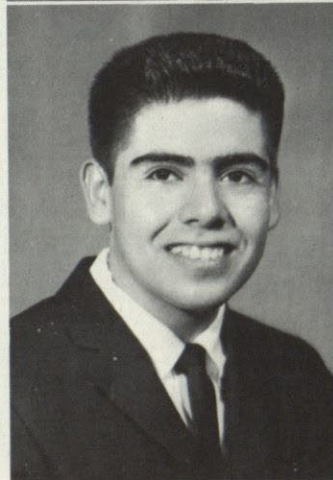
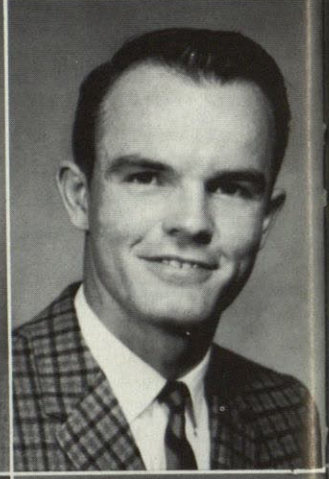
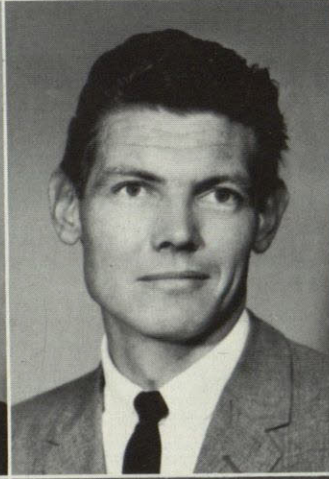
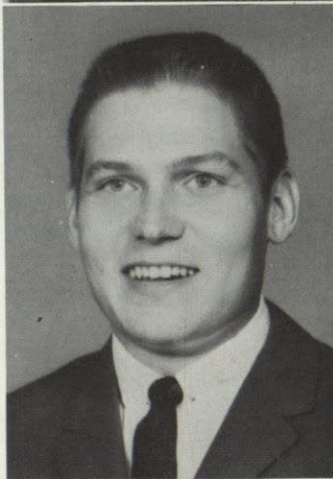
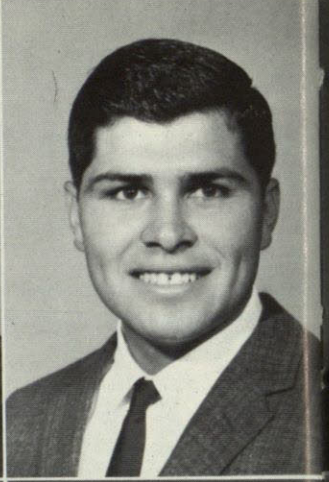

JUNE PARKS
Mathematics
Alpha Lambda Delta
Alpha Chi
Dorm Council
Sigma Pi Sigma
Student Education
Association

ROGER PETERS
B. B. A.

ED PRADO
B. B. A.

RONNIE PAULK
Geology
Alpha Phi Omega
Basketball
Inter-Fraternity
Council

DAVID PETICOLAS
Physics

IRMA RAMIREZ
Spanish
Newman Club
Honor List
Independents

HECTOR
PEDREGON
B. B. A.

DAN PONDER
B. B. A.
Delta Sigma Pi,
Chancellor

RAQUEL O.
RAMIREZ
Biological Science
Phrateres
Newman Club

ANTHONY R.
PEREZ
History
Rodeo Club
Scabbard and Blade
Pershing Rifles
Dean's List

CLYDE POSEY
B. B. A.
Debate
Standard Oil
Scholarship

RUBEN RAMOS
Electrical Engineer-
ing
Sardonyx, President
Engineering Council
S. A. M. E., President
Scabbard and Blade
Alpha Chi, Treasurer

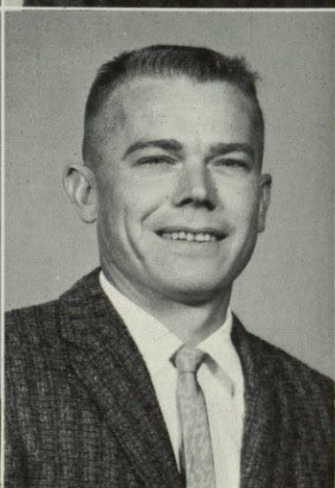
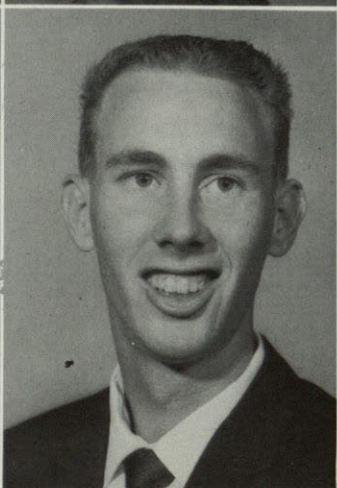
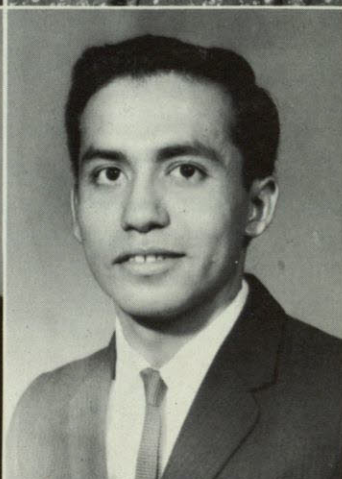
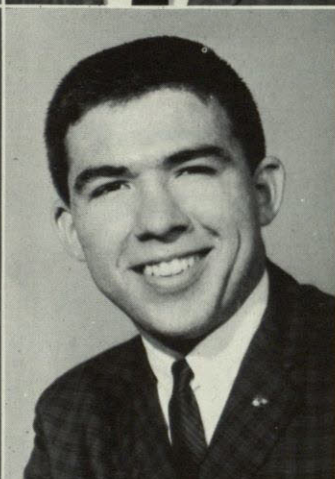
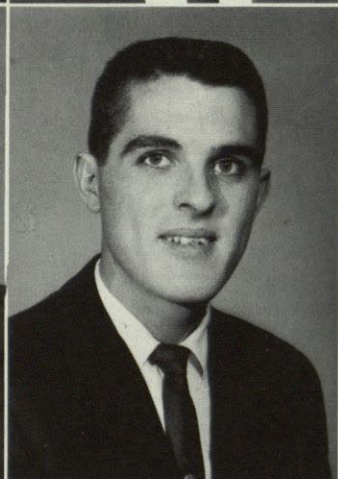
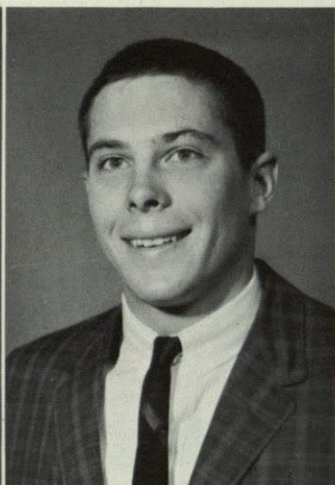
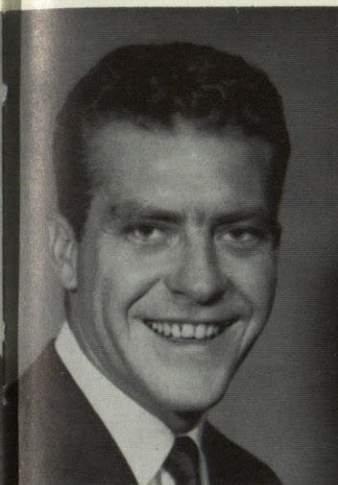

DENNIS REDMOND
Journalism

VERNON ROBBINS
Mathematics
Wesley
A. P. O.

GILBERT ROSAS
Pre-Med
Alpha Chi
Sardonyx
President, Pre-Med
Club
Newman Club, Vice-
President

LUIS R. RENTERIA
Electrical Engineering
A. I. E. E.
Student Senate
Student Party

JERRY ROBERTS
B. B. A.

MARIA RUBIO
Business Adminis-
tration

ESTHER REYNOLDS
B. B. A.
Alpha Chi

REBECCA ROBERTS
Elementary Education
Vice-President, Dorm
Council
Chi Omega, Secretary
Student Senate
Wesley
Golddiggers,
Secretary

MARVIN K. RUNTE
History

JOHN H. RICHEY
Economics

PAUL RODRIGUEZ
Electrical Engineering
Sardonyx
Alpha Chi
A. I. E. E.

JOHN T. RUSSELL
Mathematics

RETA RICKORDS
Music Education
Tau Beta Sigma
President, Chorus
Band
M. E. N. C.

VICTOR D. ROJAS
Mathematics
Newman Club

H. ROBERT
SALDIVAR
B. B. A.
Delta Sigma Pi

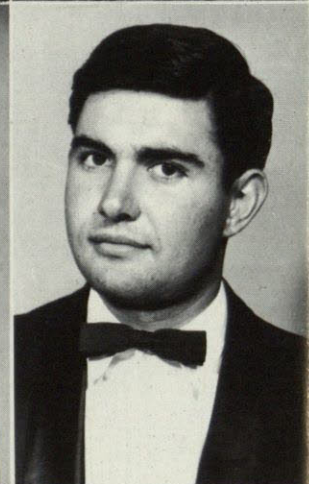
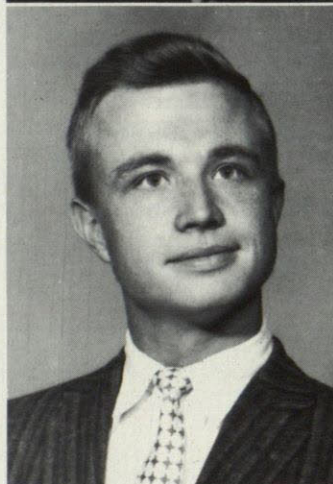
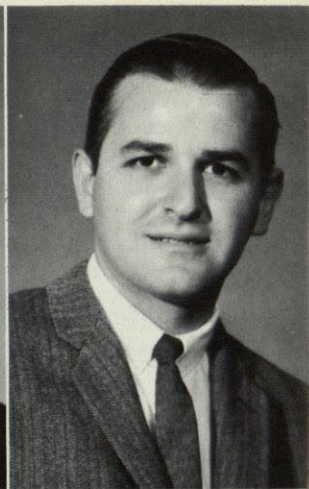
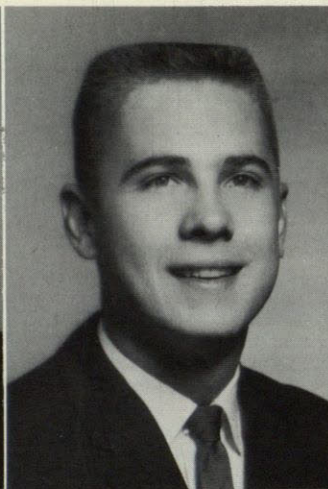
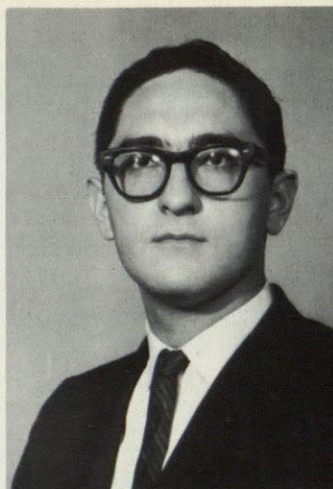

FRANK R. SANCHEZ
Electrical Engineering
Student Senate
Student Council
Chess Club
A.I.E.E., Vice-
Chairman
Engineering Council

JACKIE SCHLAFLY
Journalism
Alpha Epsilon Rho

WALTER S. SIMS,
III
Inter-American
Studies
Independent Club
Council
Cosmopolitan Club,
President
Independent Club,
Vice-President

LAWRENCE SANDELL
Metallurgy
Alpha Sigma Mu
A. I. M. E.
Sigma Gamma Ep-
silon
Alpha Phi Omega

MICHAEL V. SHARP
Psychology
Delta Chi, President
Dean's List
Psi Chi Society

ELIZABETH SMITH
Elementary Education
Dorm Council
Wesley
A. C. E.

ARTHUR SANDERS
Economics
Lambda Chi Alpha

CAROLYN SHAVER
History
Chenrizig
Alpha Lambda Delta,
President
Chi Omega
Golddiggers, Head
Supreme Court
Beauty Finalist

MAXIE SMITH
Psychology

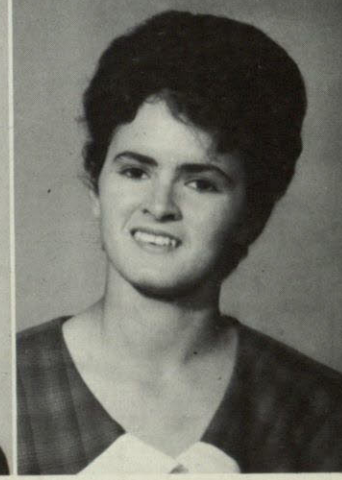
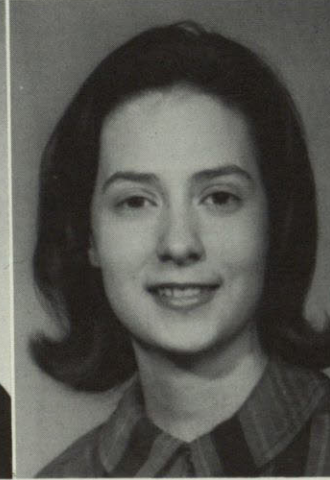
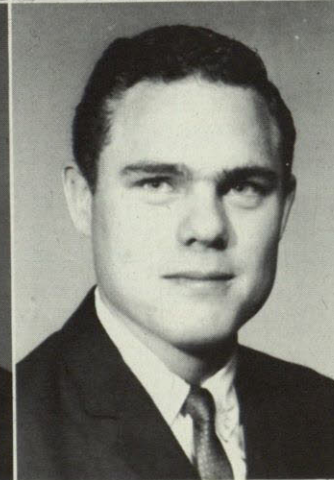
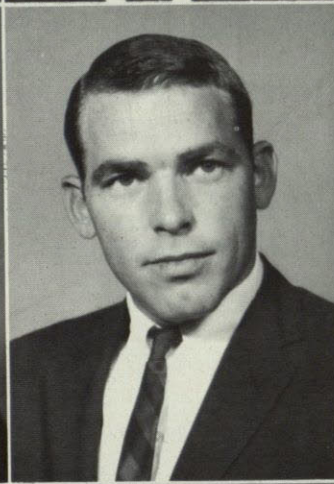

VIRGINIA SMITH
Secondary Education
Chi Omega, Vice-
President
Alpha Lambda Delta
Chenrizig
Spurs
B. S. U.
Panhellenic Council

MAYDA NEL
STRONG
Drama
Alpha Psi Omega,
Secretary
College Players,
Secretary
Student Senate
Cotton Memorial &
A.C.E Scholarship
Wesleyan Honors

ROLAND H. TOVAR
Psychology
Newman Club
Psi Chi

ENRIQUE SOLIS
Chemistry
American Chemical
Society

JOHN SULLIVAN
Electrical Engineer-
ing
Kappa Sigma,
Secretary
A. I. E. E., Secretary

WILLIAM TREELY
Government
Kappa Kappa Psi
Band
Honor Roll
Government Club

WILLIAM
SPENCER
B. B. A.

CARMEN
TABOADA
Mathematics
Chenrizig
Spurs
Phrateres, Treasurer
Student Senate
Sigma Pi Sigma

MARY G. VALDES
History
Chenrizig
Phi Alpha Theta
Pi Kappa Delta
Sigma Delta Pi
Alpha Chi

WILBUR STONE
Geology

ROBERT TABOADA
Education
Lambda Chi Alpha

DOLORES
VELASQUEZ
Physical Education
P.E. Major's Club

LEE STRAIN
Elementary Education
Spurs
Student Senate
Chi Omega, Historian
Association for Child-
hood Education

KAY TILLMAN
Elementary Education
Zeta Tau Alpha
Kappa Delta Pi,
President
Chenrizig, Vice-
President
A. W. S., Secretary
Spurs

MARTHA
VELASQUEZ
Chemistry
A. S. C., Secretary

HECTOR VENEGAS
B.A.
President, Delta
Sigma Pi
Newman Club
Dean's List

BERNARD VETTER
Education
Newman Club
Pre-Med Club
Phi Kappa Tau
Rifle Team
Rodeo Club

JAMES WARNER
Electrical Engineer
AIEE

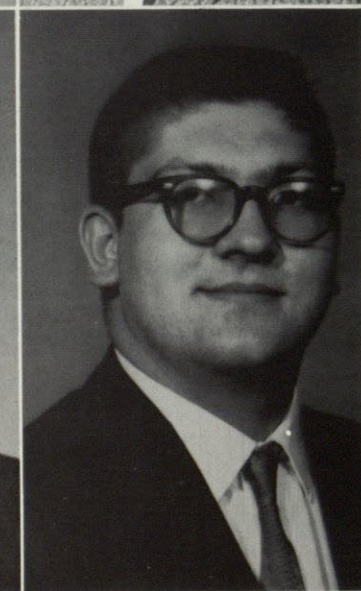
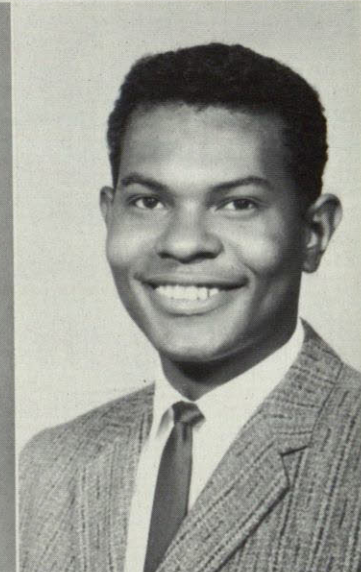
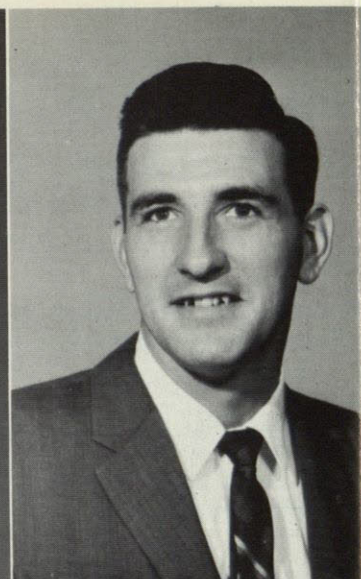
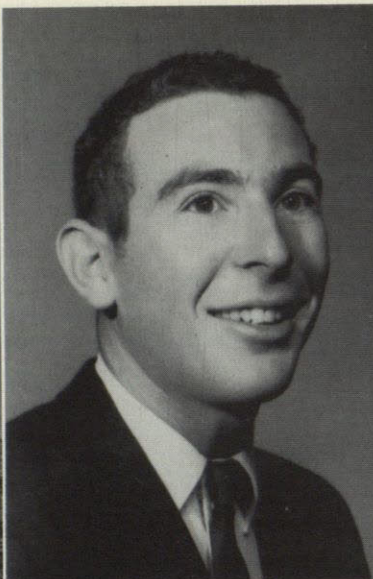
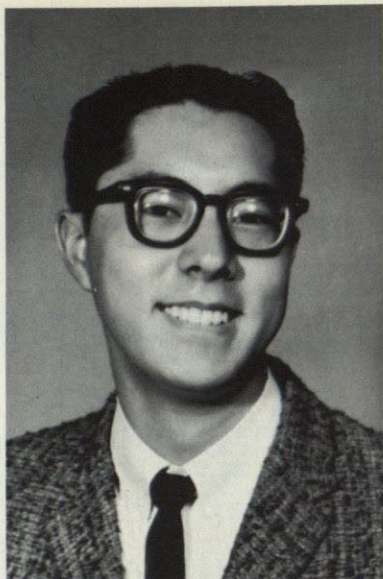

GEORGE WEIDMER
Psychology

DIANE WILLIAMS
Elementary Education
Chi Omega
Flowsheet
ACEI
Student Activities
Board

MARY WHITE
Secondary Education
S.E.A.

O. C. WILLIAMS
Math
Lambda Chi Alpha,
President

CHANCE WILLIAMS
Government
Pershing Rifles
Scabbard and Blade
Literary Society
El Burro
Dean's List

KERRY WILSON
Physics
Freshman Physics
Award



SHEILA WIPF
English
Zeta Tau Alpha
Young Americans
for Freedom



JUDY GARMON
Elementary Education
Zeta Tau Alpha
Kappa Sigma
Sweetheart
10 Best Dressed
Chenrizig



CHARLES H.
WOMACK
Civil Engineering
Sardonyx
Phi Kappa Tau
President,
Engineering
Council
President, A.S.C.E.
Distinguished
Military Student

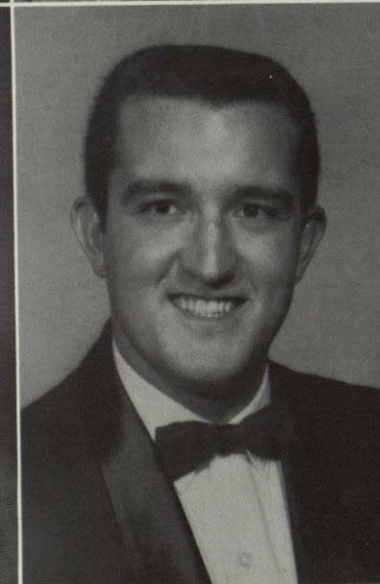
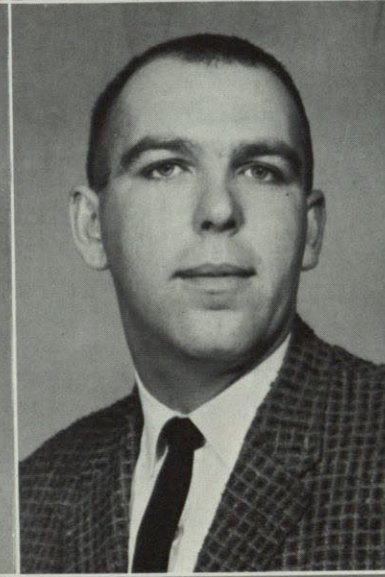
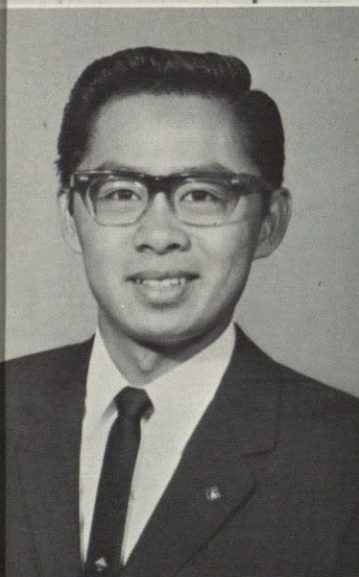

RAFAEL WOO
Electrical Engineering
AIEE

DOROTHY SAMPLE
English
Alpha Chi
Sigma Delta Pi
Kappa Delta Pi

MARILYN
WOODFIN
Psychology
President, Zeta Tau
Alpha
Psi Chi
Panhellenic
A.W.S.
Beauty Finalist

JAMES SANDOVAL
Psychology
Kappa Sigma

PAUL ZEEK
Physical Education

GLORIA SILVA
Secondary Education
Newman Club



Alecia Acenes

Julie Alden

Dorothy Aiken

Carol Allen

William Allen

Frank Ball

Ronny Barz



Fred Becker

Don Benson

Lyle Benson

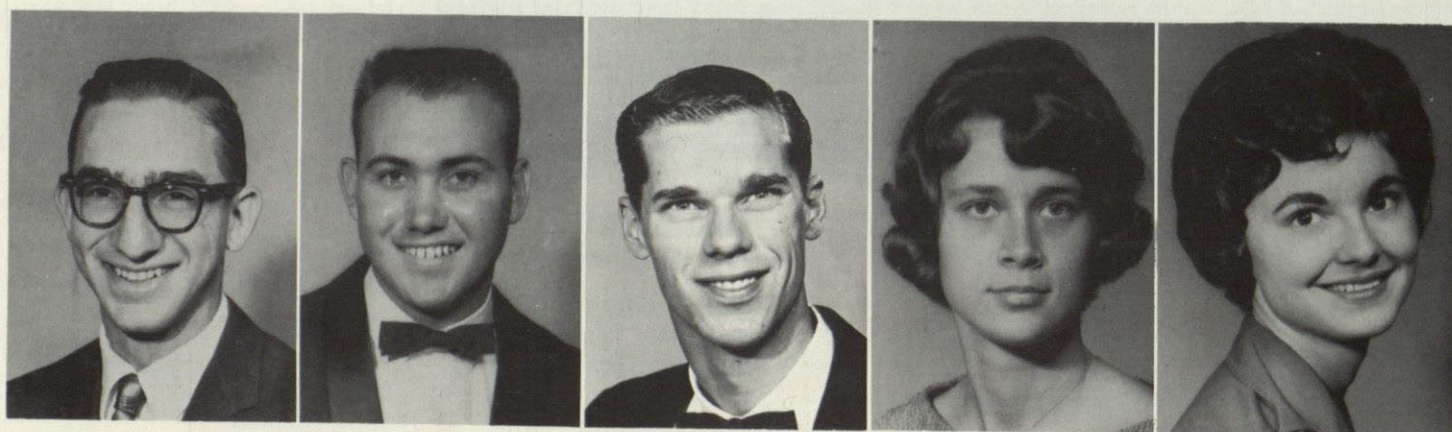
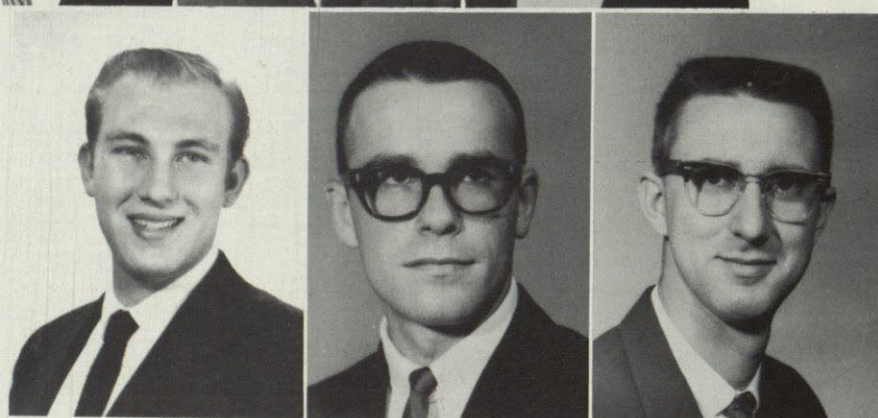

Michael Bernstein

Philip Boswell

Rick Bowhay

Sandra Brown

Kay Burg

IORS

Jacky Burkes
Beverly Burks
Robert Burns

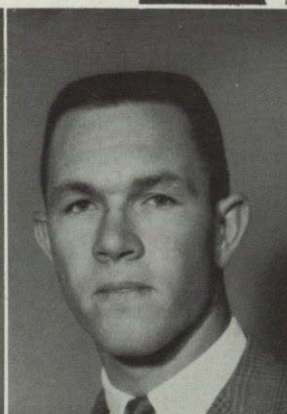
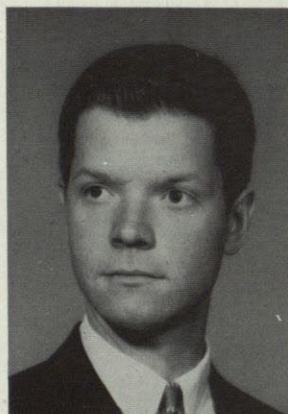
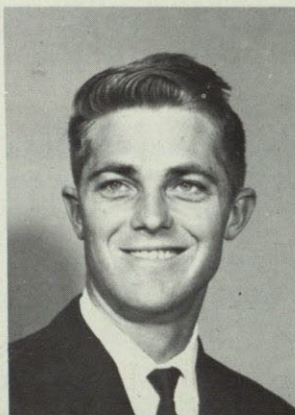

David Carlson
Bill Carnes
Sandra Claxton
Reeda Conover

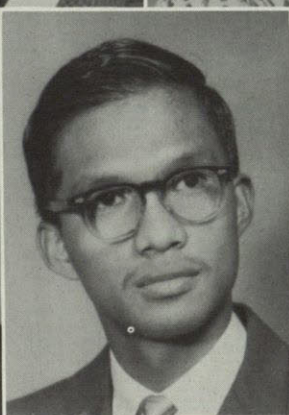
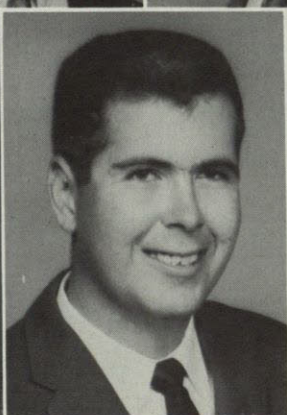

Roy Covert
Jim Cozart
Joey Cruz

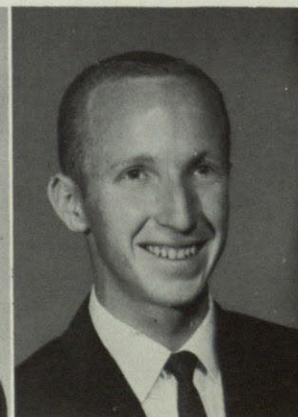
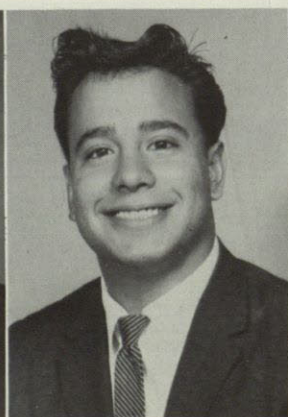
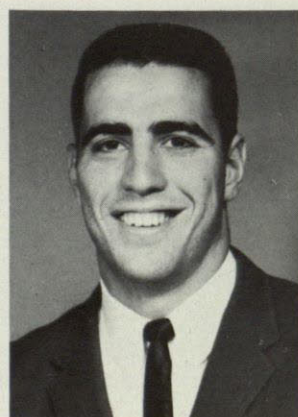

Bob Daniele

Al Davis

Kit Detwiler

Robert Duran

John English

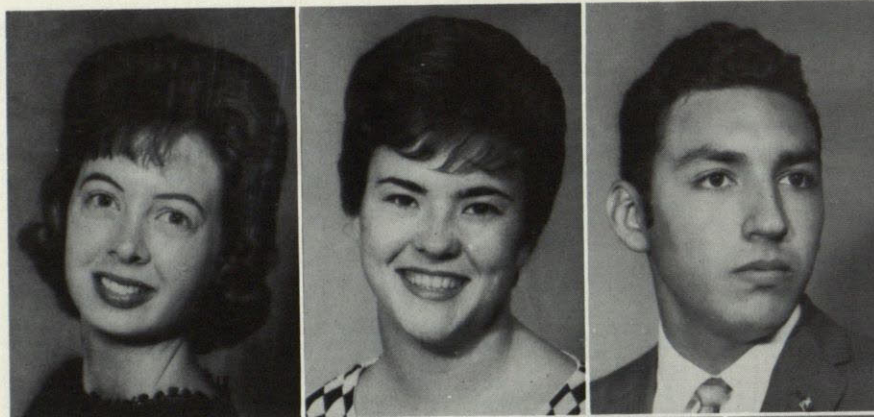

Patricia Fletcher

Mary Frank

Miguel Franco

Warren Fredericks
Vincent Fresquez
Andy Fuentes
George Fielding

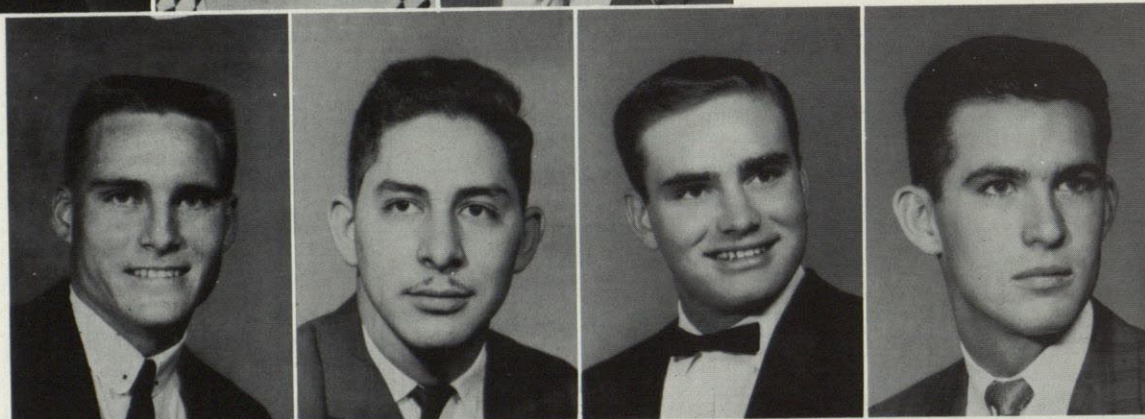

Georgiana Geck
Fred Gerth
James Grafe

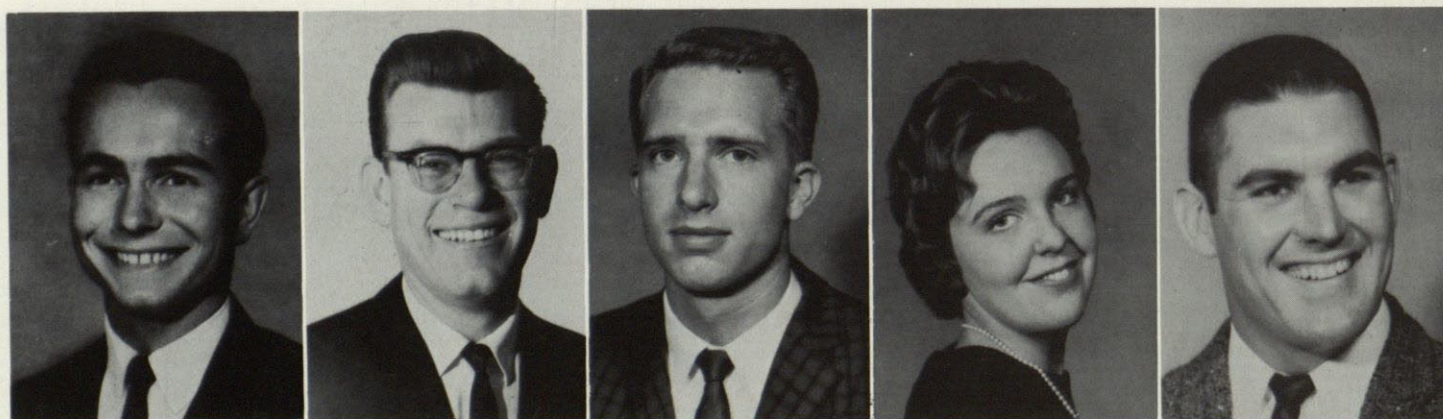
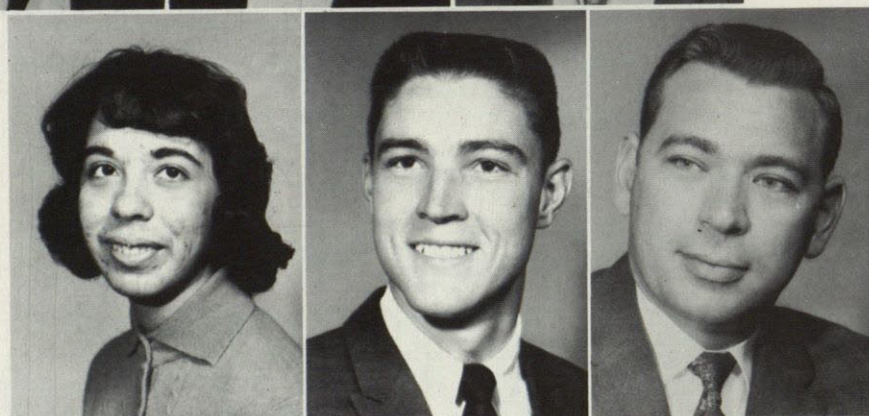

Bob Grimsley

Charles Humbert

Durwark Higgins

Jesse Harris

David Hardison

ORS

Marshall Hamilton

Mike Hatch

Carol Haines

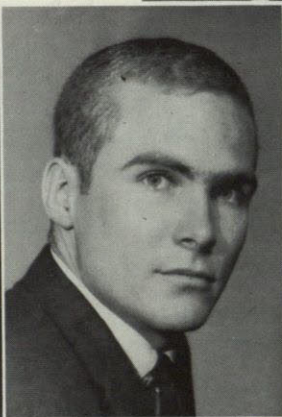
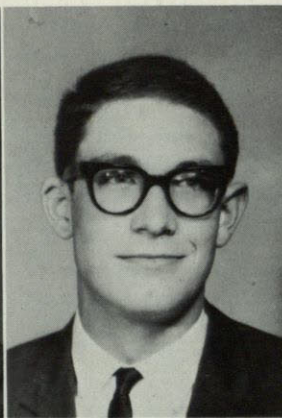
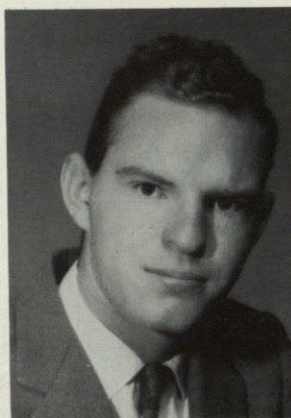

Judy Hail

John Hafen

Melba Jones

Colleen Johnson

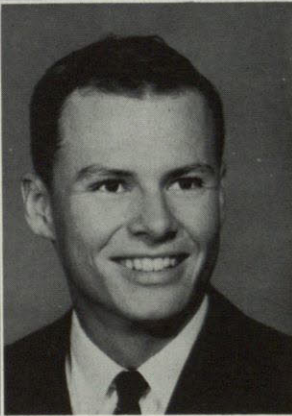
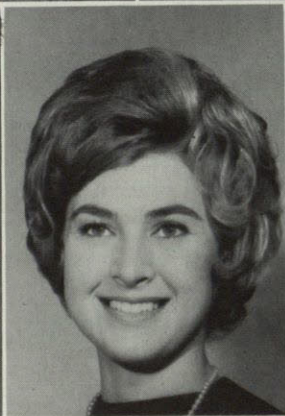
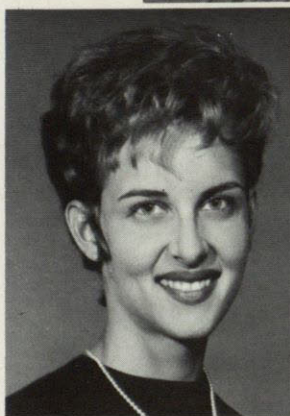

Jo Johnson

Karen Johnson

Jack Keller

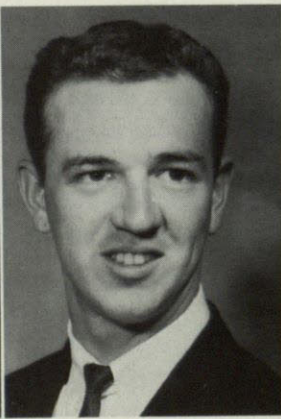
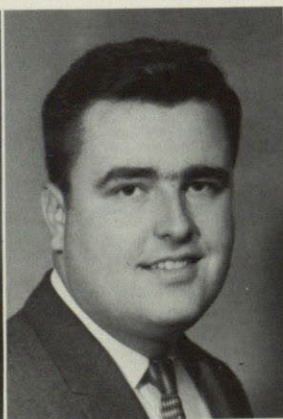

Kasandra Koslowski

Robert La Londe

John Langly

Thelma Levine

Susan Little



Virginia MacCallum

Meg Majors

Janeen Manzo

Philip Marr

Nancy Marshall

Pat Maveety



Wade Mayo

Robert McBride

Emma McKnight

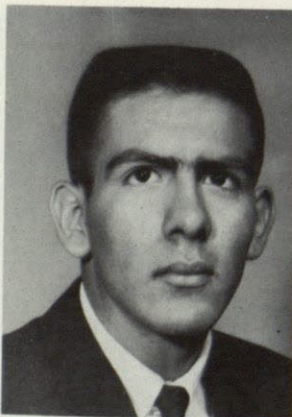
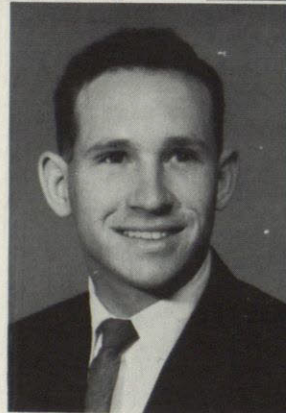

Larry Menchaca

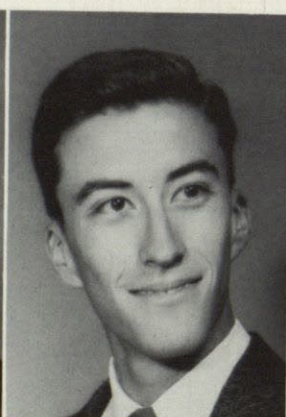

George Menjorg

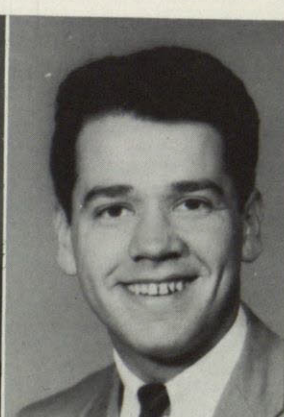

Enrique Menacho

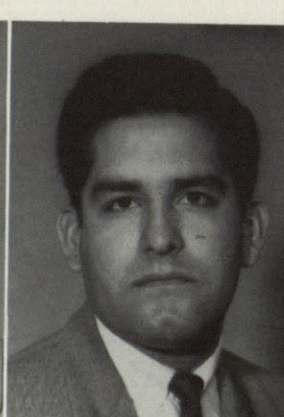

Felipe Moreno

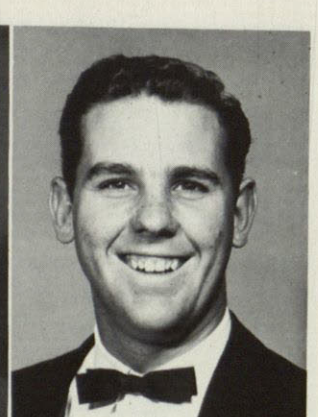

Allan Mundell

IO RS

Sylvester Nunez

Barbara Olfers

Patricia Ormsby

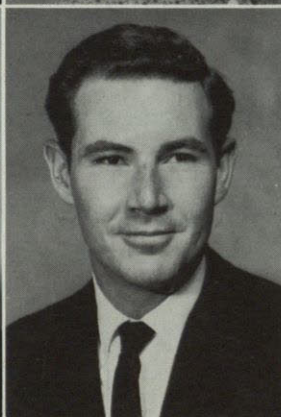
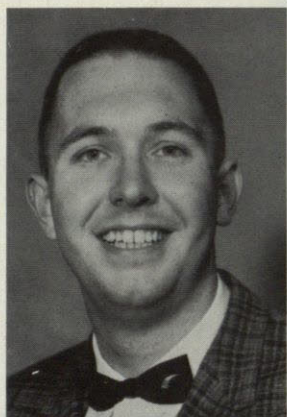
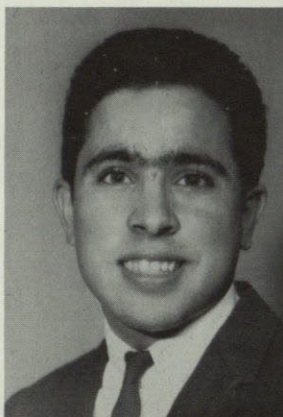

John O'Rourke

Dora Owens

Bud Pavey

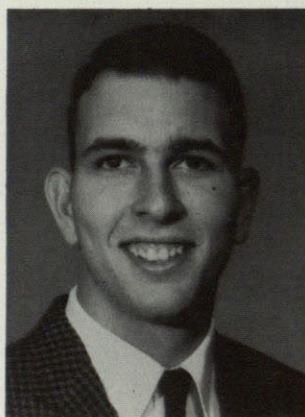

Brainerd Parrish

Garnett Potter

Ray Pena



John Prati

Ruthella Prentice

Don Ramsdale

David Ray

Jane Reed



Juan Rios
Virginia Ripley
Jan Rodgers



Winfrey Rogers
Eugene Rosen

Shirley Rouse
Monica Santiesteba
Joey Schmitt

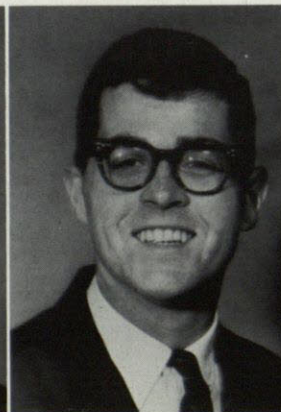
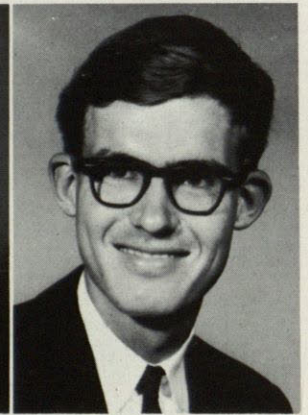

Chris Schuller

Kenneth Smith

Andy Springer

Phyllis Stanchos

Jean Stevens

IORS

Nancy Stitt
John Teegarden
Joel Thompson



Toby Tovar
Donna Troth

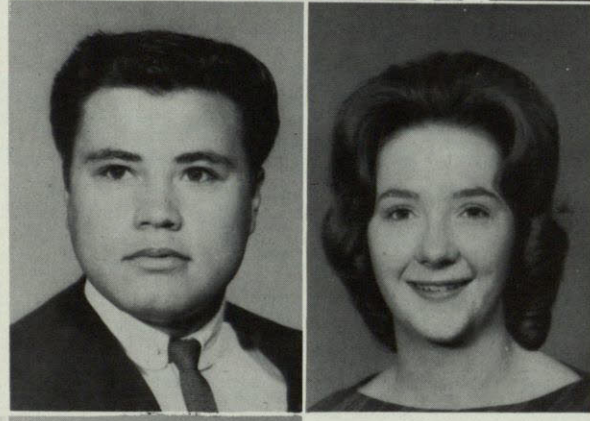

Charlie Tupper
Mario Umana
Tony Uribe



Marjorie Wagner Stanley Weldon Judy Williams Stella Yturalde Jack Koter

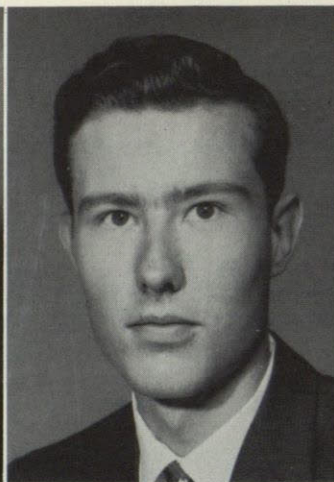
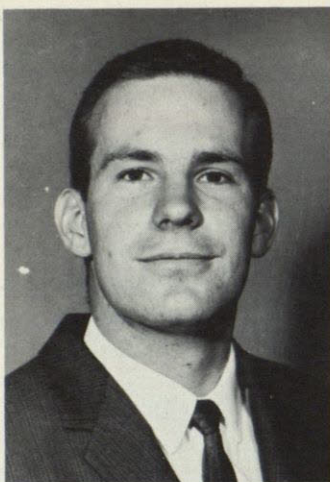

Steven Agee
Raymond Alden
Jimmie Allen
Pat Ambrose

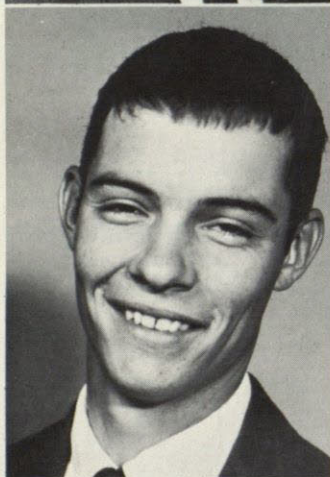

Earl Anderson
Barbara Archer
Shirley Bailey

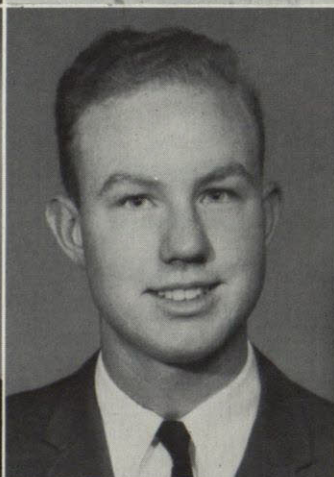
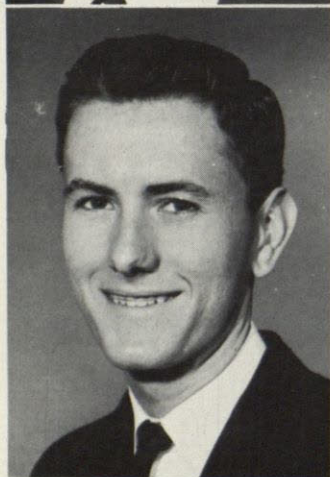

Duane Baker
James Benner
Jeffrey Berry

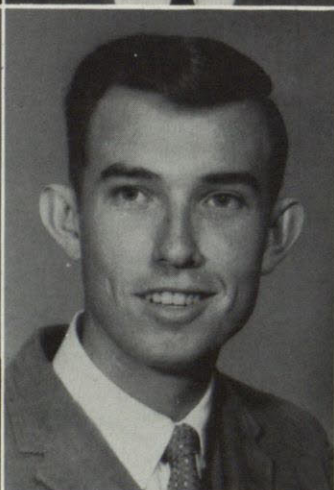
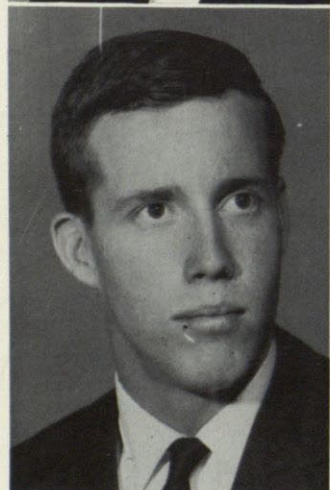

Robert Brown
Robert W. Brown
Sandra Brown

SOPHOMORES

Kaye Burke
Janet Byers
Ronald Crouch



Ann Crawley
James Connolly
Steve John Cone

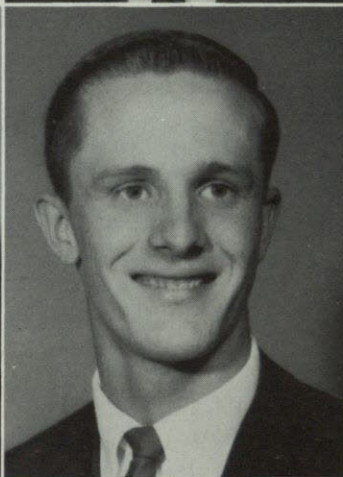

Luis Corral
Vaughn Cochran
Bryan Carpenter

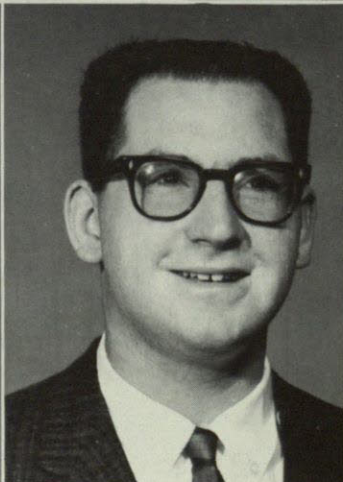
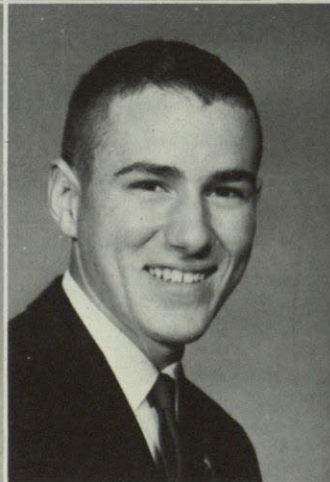
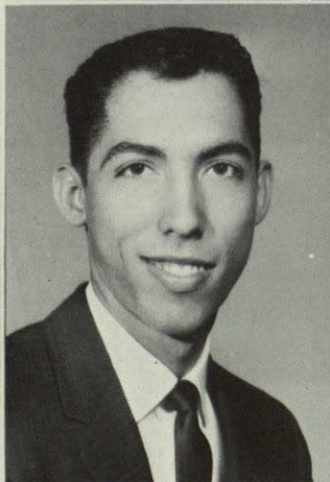
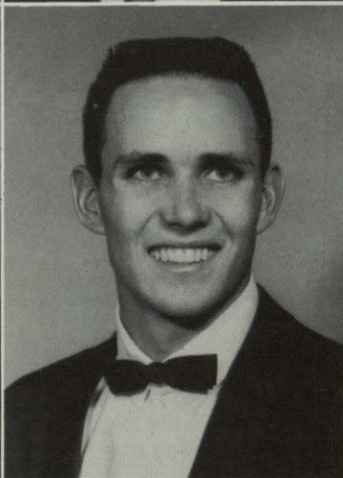
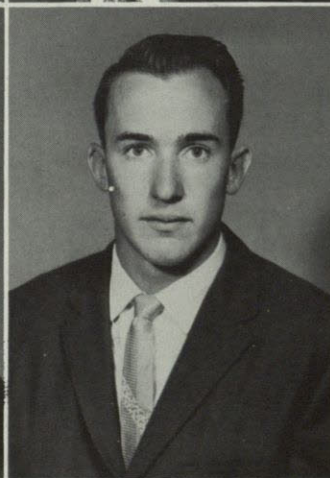

Linda Carpenter

Richard Cantu

Wesley Dils

Dennis M. Dockwell

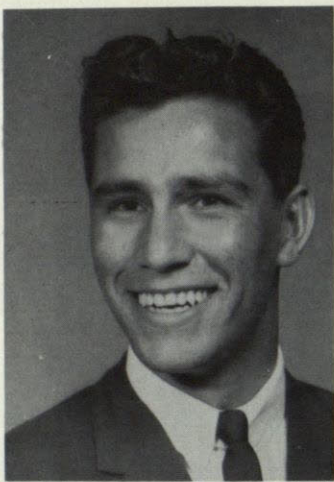

Domingo Dominguez
Marylee Donaldson
Virginia Drahan
Diana Dreckman

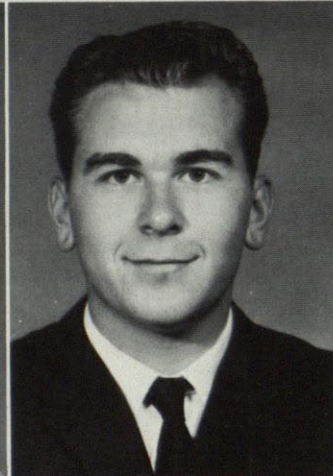
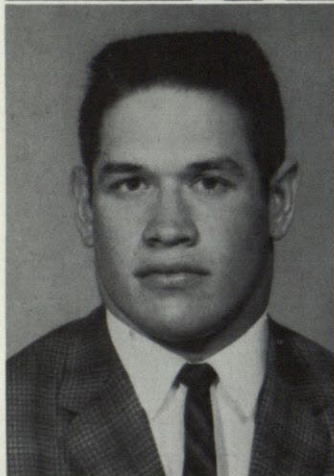

Larry Durham
Cecilia Duarte
Jerry Duke



Alta Jean Eaton
Millie Erion
Sandy Fernandez

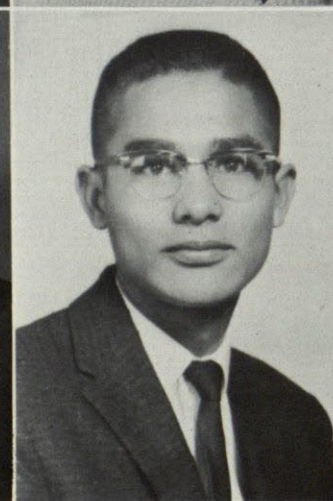

Kay Fine
John Fiol
Ronald Forbis

SOPHOMORES

Jeff Gates

Roberta Geck

Joseph Gelsthorpe

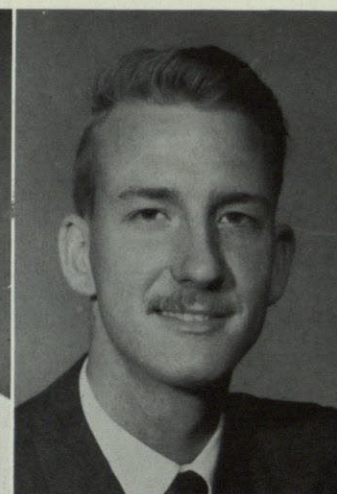
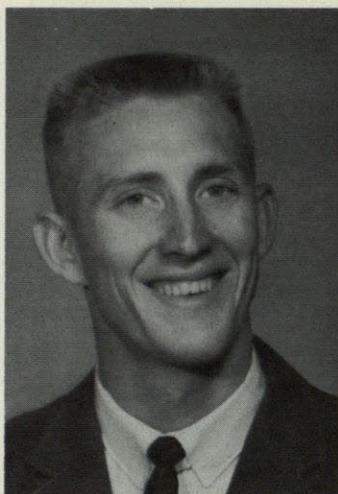

Glenda Hammon

Philip Hannum

Betty Hastie

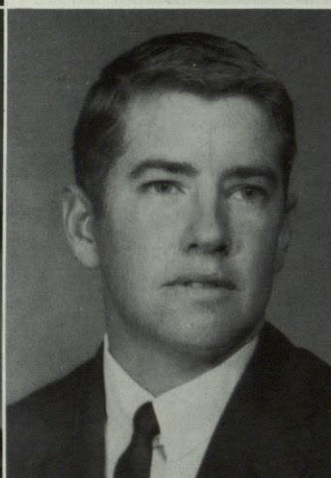

Jerry Hendum

William Hewitt

Cynthia Humbert

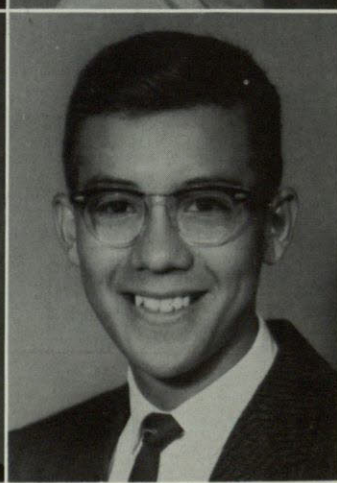
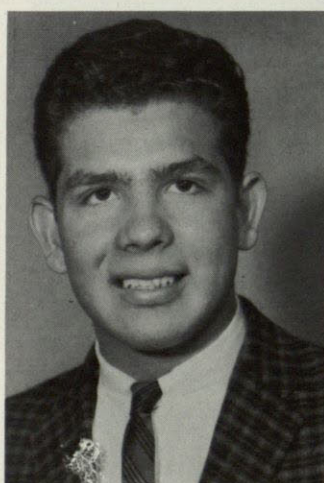
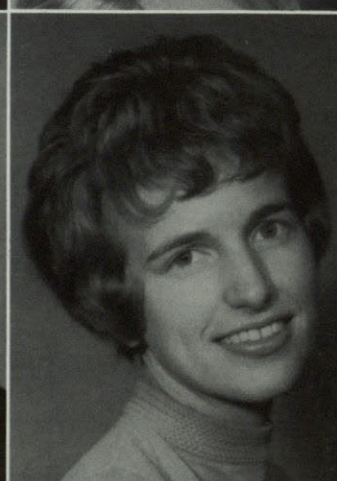
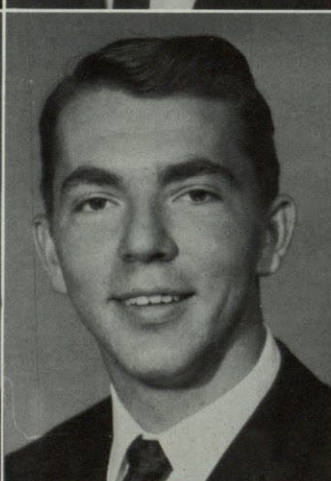
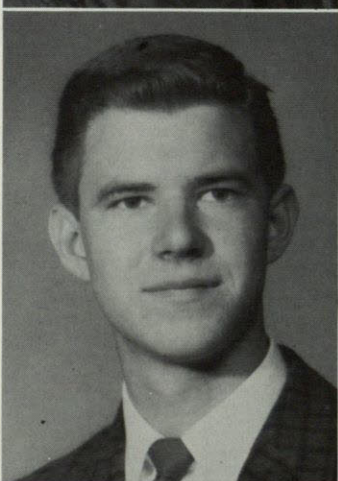

Henry Ingle

Janet Irvin

Jean Jackson

Luis Jaramillo

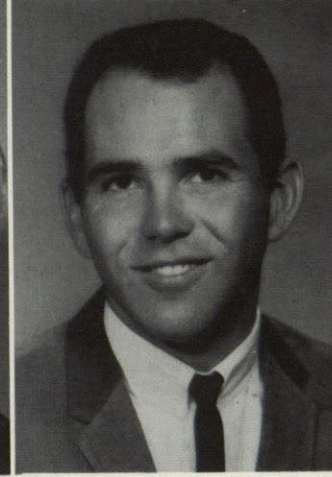

Dorothy Jameson

Bruce Janet

Carol Jenness

Gentry Kendall

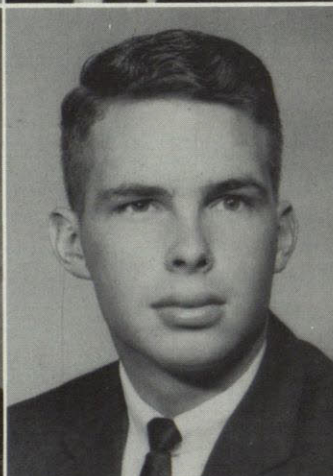

Connie Kuhn

Patrick Lanpher

Vicki Logan



Patricia Lynch

Claire Lyrll

Owena McCarty



Billinelle McClendon

Charles McCulloch

Grace McMahan

SOPHOMORES

Kamal Mahmood

Christine Mora

Don Marczeski

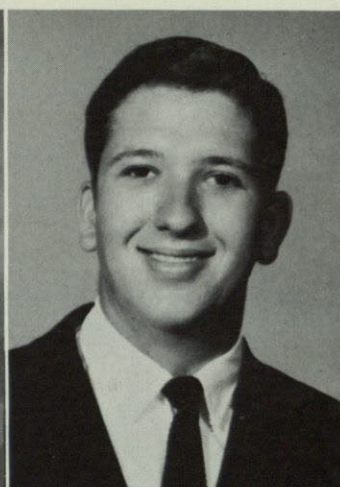
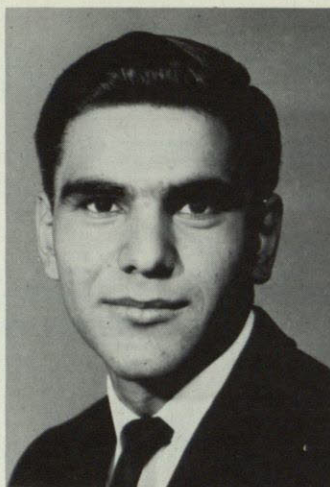

Mary Martinez

Edith Miller

Olga Medina



Anita Meek

William Melver

Sandra Menacker

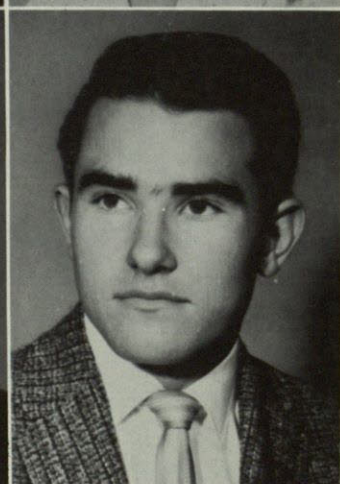
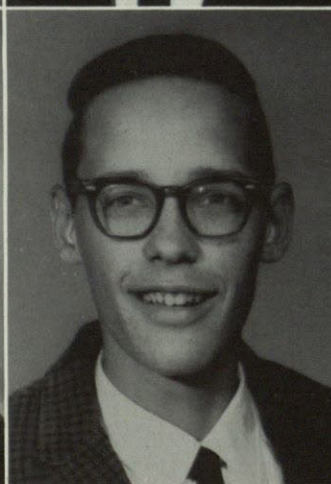
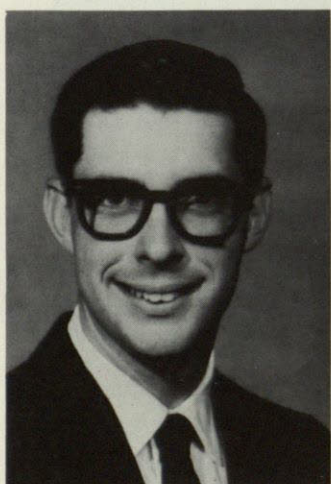
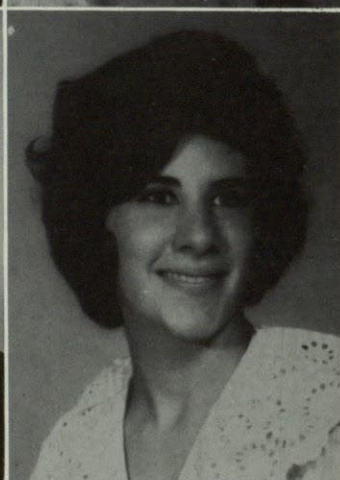
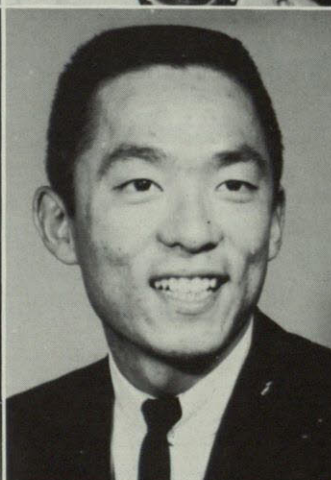

Stuart Mishburn

Allen Mocoa

John Moore

Glenn Moran

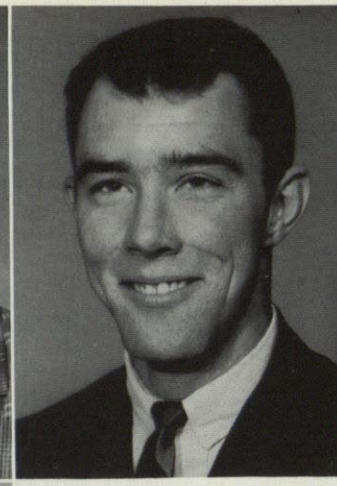
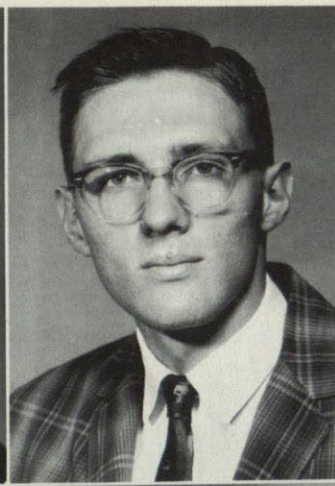
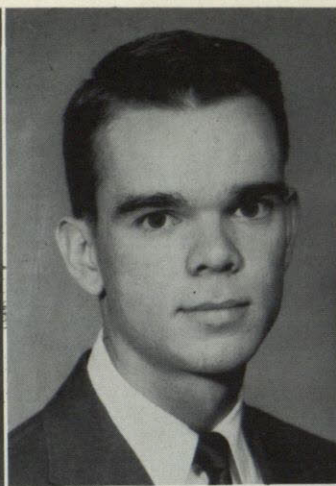

Theresa Moore
Bob Murray
Howard Moeck
Don Myers

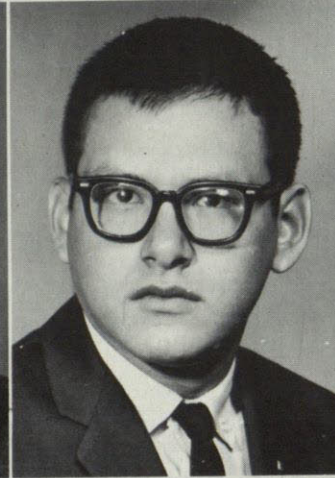
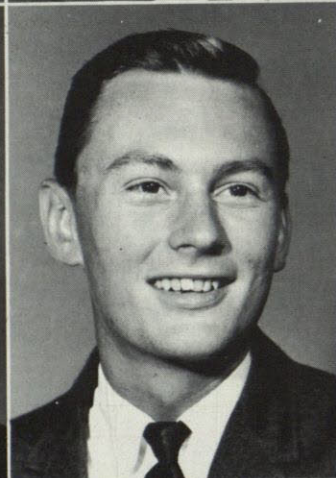
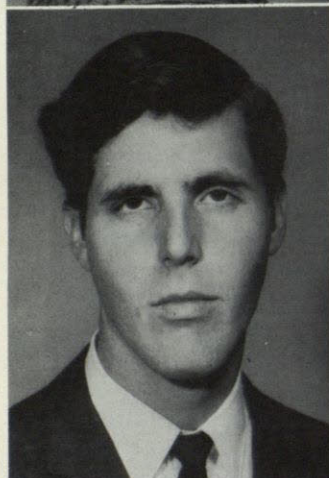

Paul Neel
Alan Newton
Arturo Oaxaca



Gina Orellana
Belinda Owens
Sharon Pierce



Carmen Pena
Jonie Powell
Ronnie Purvin

SOPHOMORES

Robert O'Rear

Tom Rhoades

David Rosen

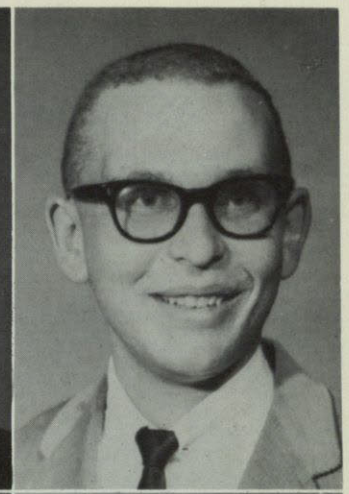
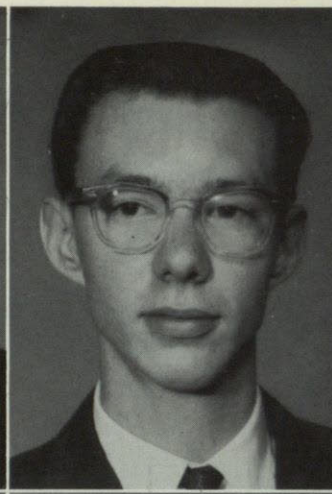

Leona Rouse

Angela Saldano

Maria Solis



Nelson Sanders

Lou Ann Scott

Ronald Scroggins

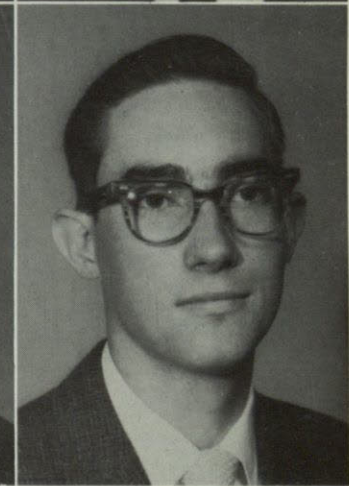
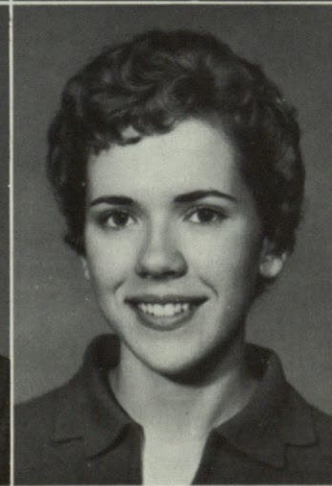
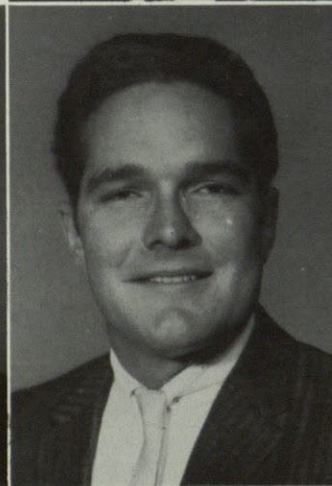
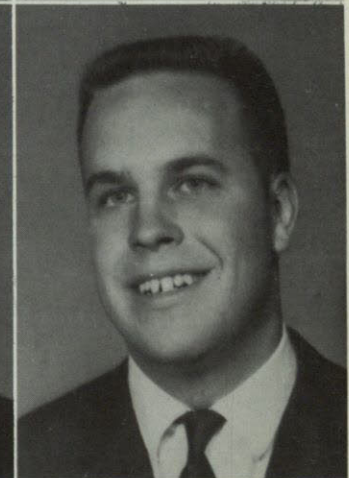
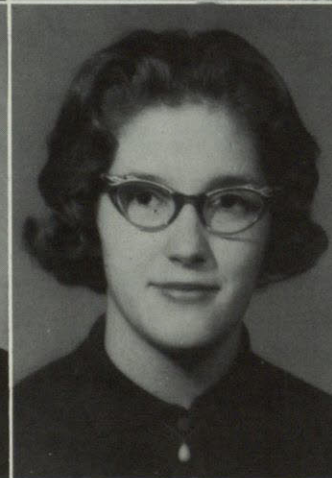
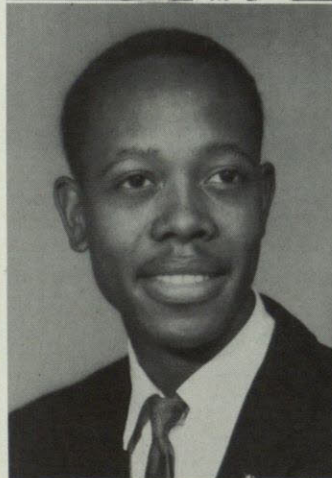

Ronnie Shelan

David Short

Farley Simpson

Johnnie Simpson

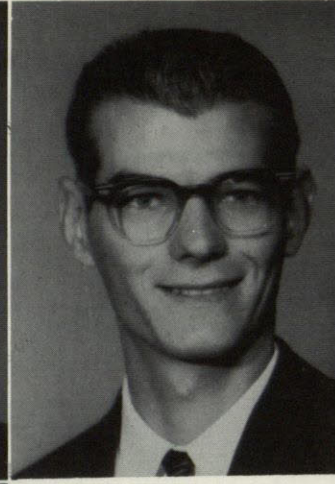
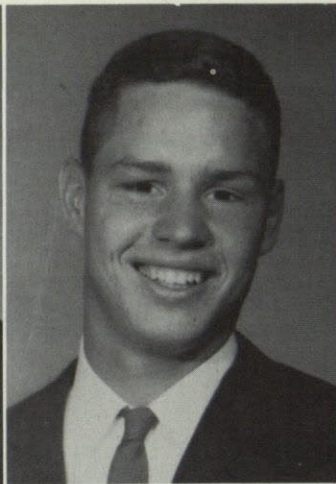
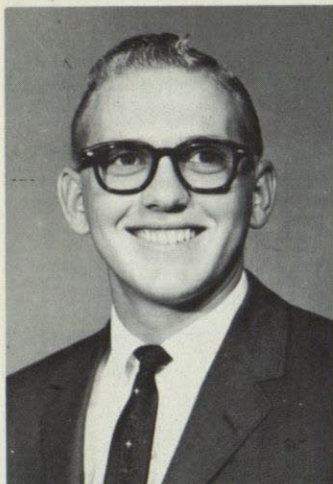

Larry Simpson
Justin Smith
Kathleen Soldan
Edward Sommer



Penny Spicer
Arthur Stacks
Virginia Starr

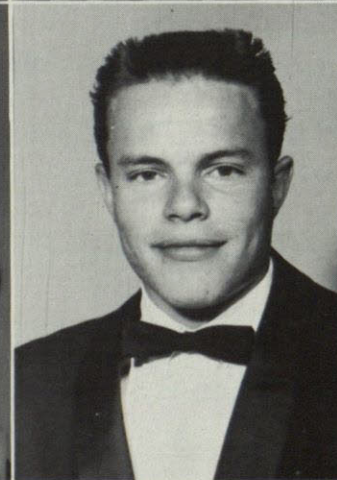
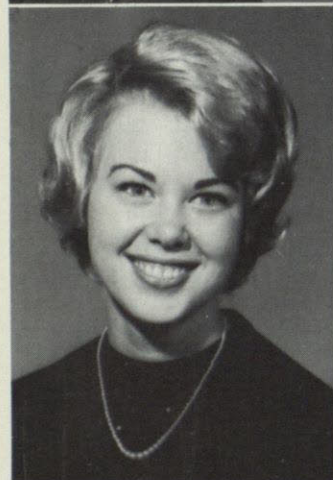

Tita Steele
Kay Thompson
Pat Thompson

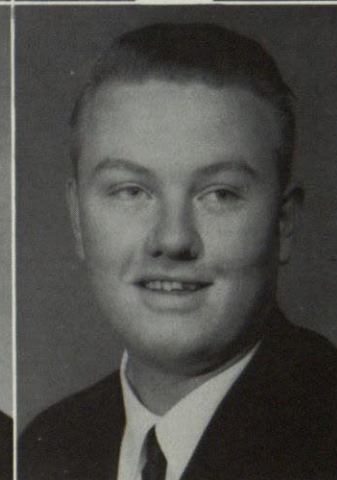

Beverly Wade
Beryl Ward
Richard Westerman

SOPHOMORES

Nancy Whitley
Catherine Wilson
Jerri Winn



Kaye Woodson
James Pawling
Peggy Wright



John Ylinen
Keith Murray
Annette Lanaux

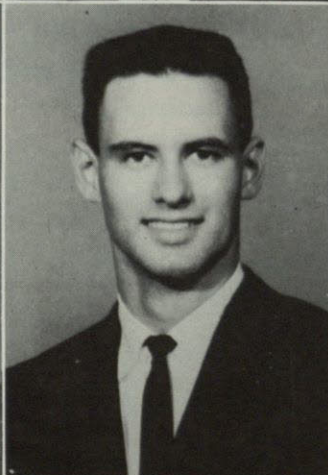
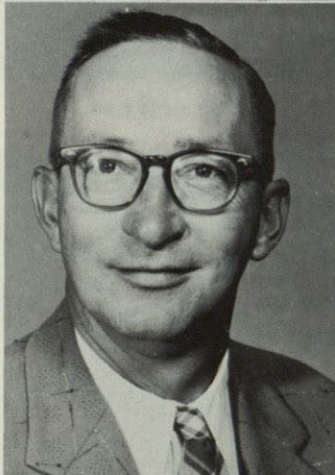

Niki Lettunich
Linda Olevas
Louvenia Shapiro



FRESHMEN

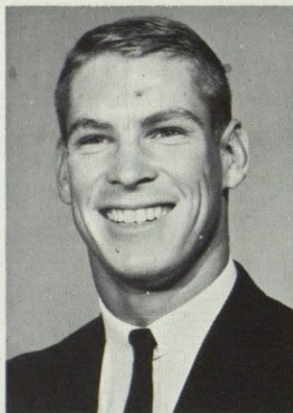

Norman Abbott

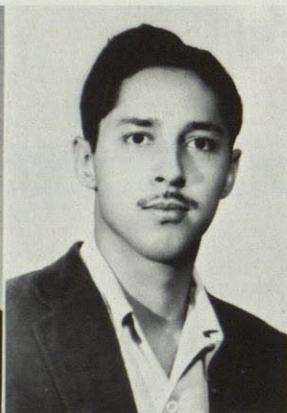

Louis Alvarez

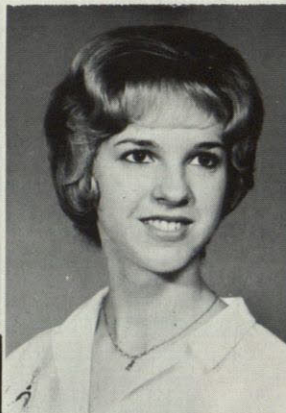

Jacque Anderson



Margaret Aronson



Vicki Atkins



James Bacon



Kay Baker



Paula Barron

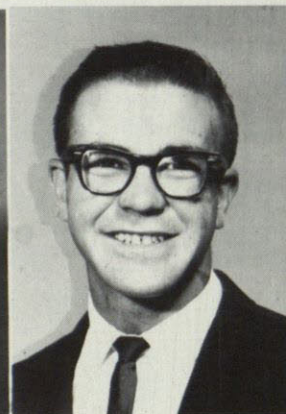

Darold Barnum



Shannon Becker



Judy Bell



Isaurd Bernal

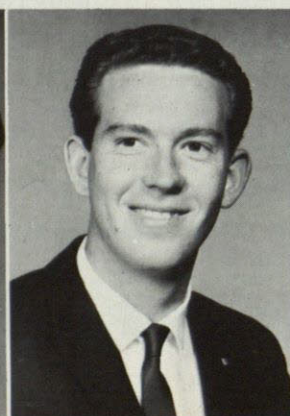

Frank Bourland



Barbara Bowder



Ruth Braden

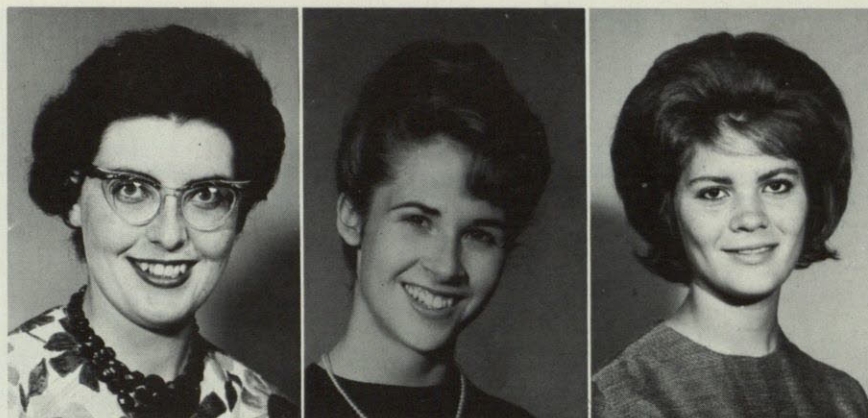

Jean Bracy

Judith Brokate

Elaine Buck

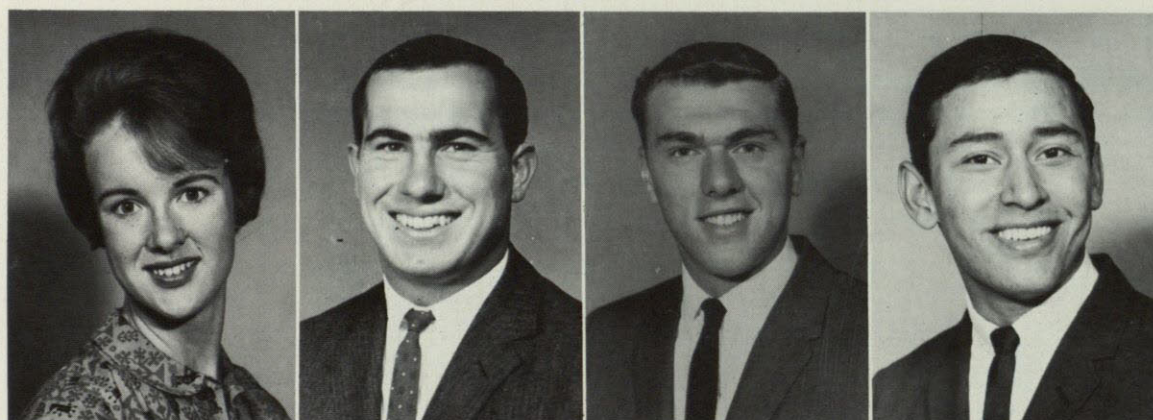

Betty Bunn

James Burke

Kenneth Calabrese

Agustin Carrillo

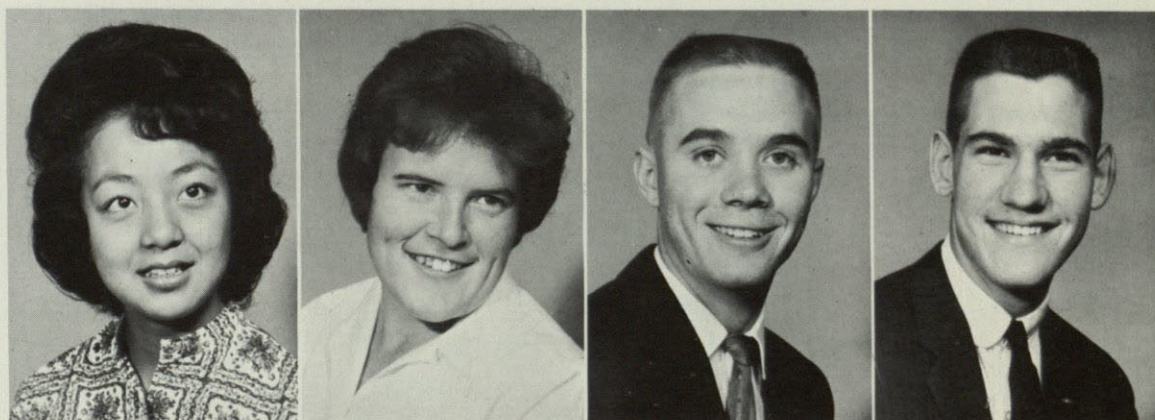

Lai Chew

Jimmie Sue Cockran

William Cochran

Pete Cole



Michael Collier

Myra Combs

John Conn

Sharon Conroy

FRESHMEN



Sam Cresap



Dinah Dean

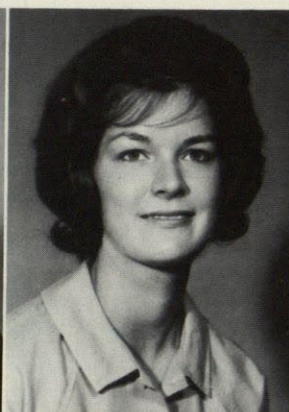

Linda Dean



Kathy Dettman



Sandra DeVries



Sandra Douglas



Darlene Dowden



Penny Drahan



Nancy Ekdall

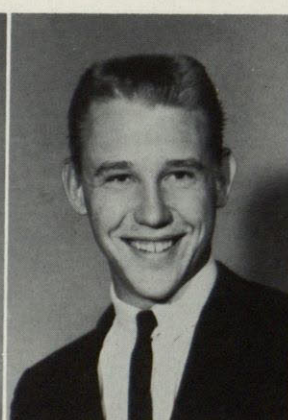

Michael Emery



Guerra Enriqivez



Margaret Espino



Carolyn Fisk



Sandra Foster



Michael Fowler



Susan Zack



Betty Garcia



John Gentry



Bill Geyer



Virginia Goldman

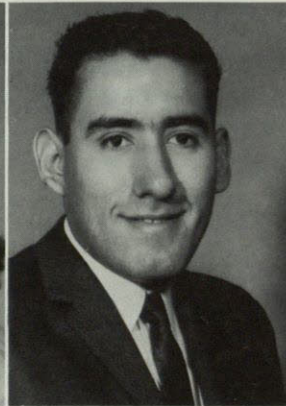

David Gardea

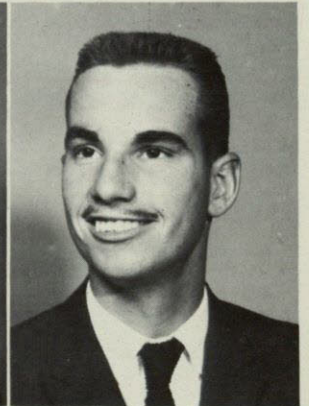

Lester Grau

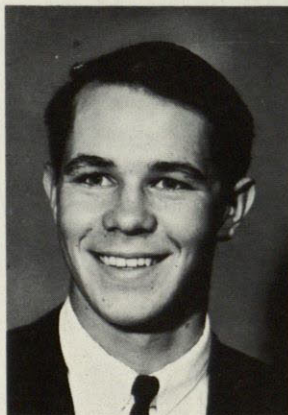

Alfred Greenwood



Betty Greer



Gayle Greve



Mozelle Groebl



Beverly Grose



Nancy Hagerloh



Judy Hall



Riley Hall

FRESHMEN



Rick Hagenloh



Dorthy Jo Hart



Jean Hill

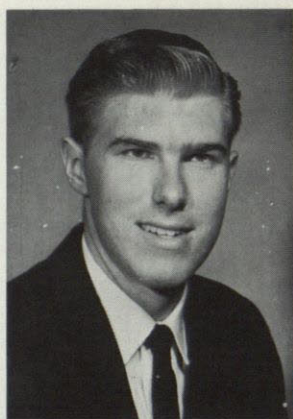

Cecil Hines



Freddie Holmes



Carolyn Hopkins



Cecilia Hornedo



Barbara Hudson



Susie Hunt



Ginny Jansen



Dorores Jenkins



Martha Juion



Kathy Johnson



Liz Johnson



John Kanto



Hilda Kelley



Dennis Kincaid



Janet King



Patricia Koepp



Sandra Lambert



Oscar Lopez



Janet Lawless



Wilmer Lochrie



Dillon Luannette



Cherry Mace

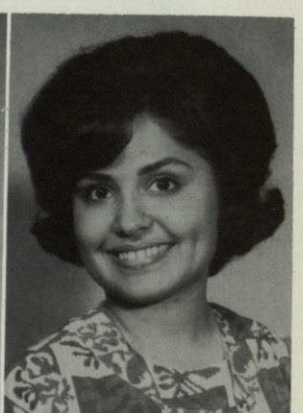

Carmeteta Macias

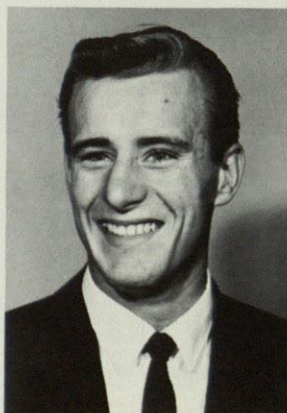

Pete Maddeaux



Deane Mansfield



Lynn Mareczko



George Martinez

FRESHMEN



Patricia McGrimness

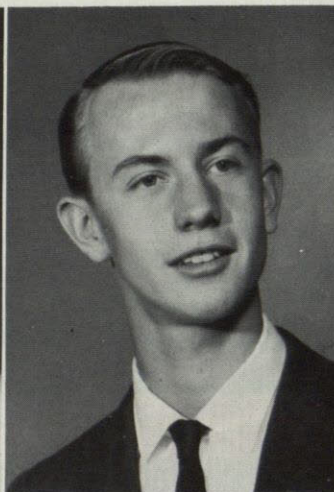

George McKenzie



Marla McLane



Gloria Meili



Lynda Melancon



Linda Merrill

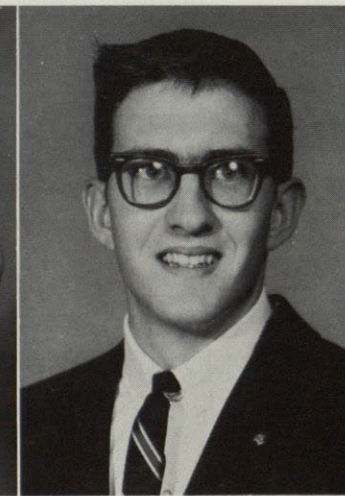

Gordon Minton



Mary Dave Mitchell



Karen Moore



Gloria Morano



Sandra Moorman

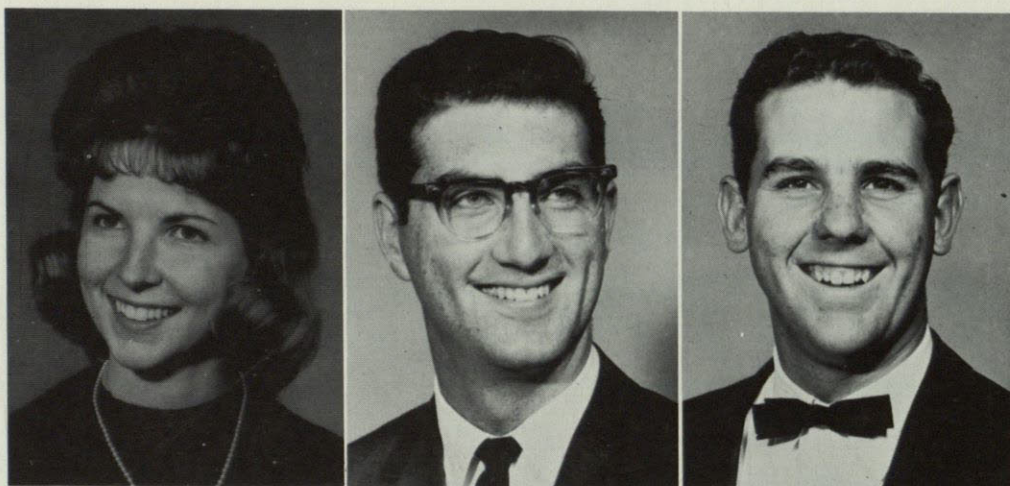

Jacquelyn Mowbray

James Mowery

Allen Mundell

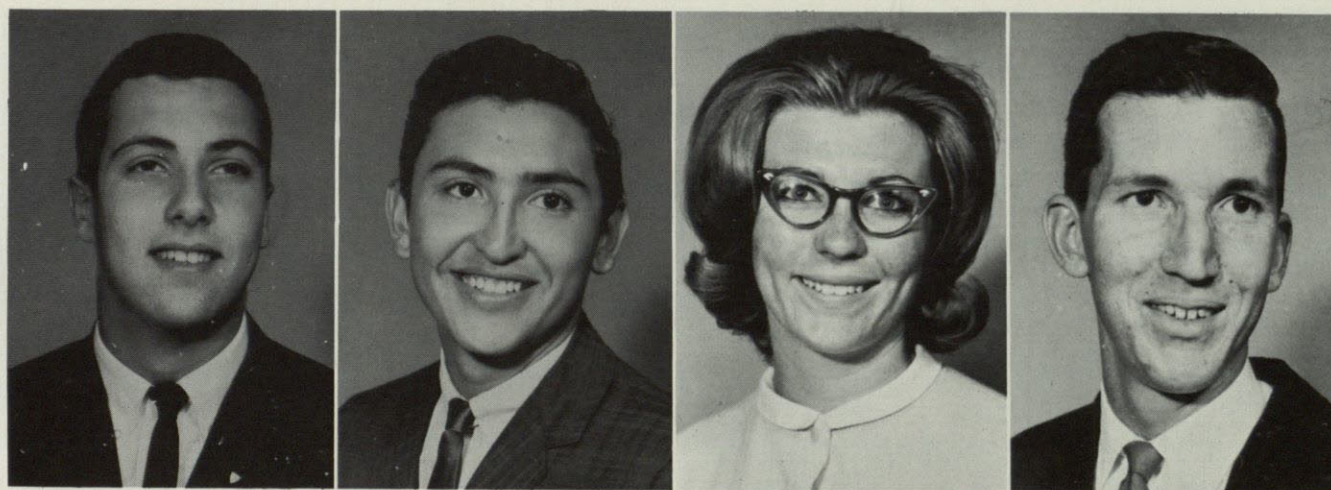

Ralph Natale

Louie Navar

Patricia Newton

Jack O'Neill

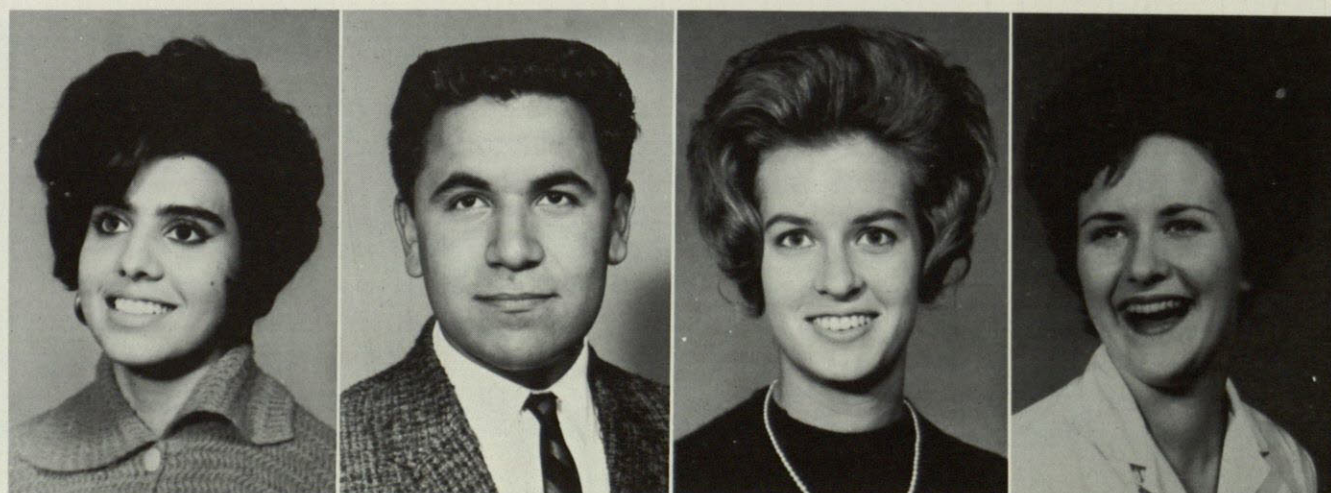

Carmen Ortega

Victor Ortega

Patty Parks

Nancy Patterson

FRESHMEN

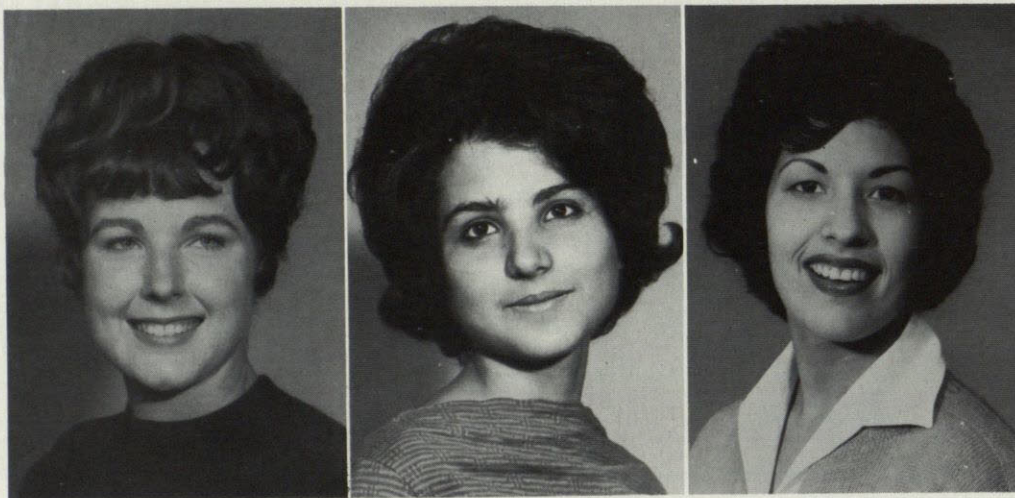

Deane Patts

Norma Perez

Romona Perez



Keith Peters

Pat Peterson

Dean Philpot

Judy Pierce



Sandi Prati

Alice Ramirez

Robin Rettgers

Deborah Riley

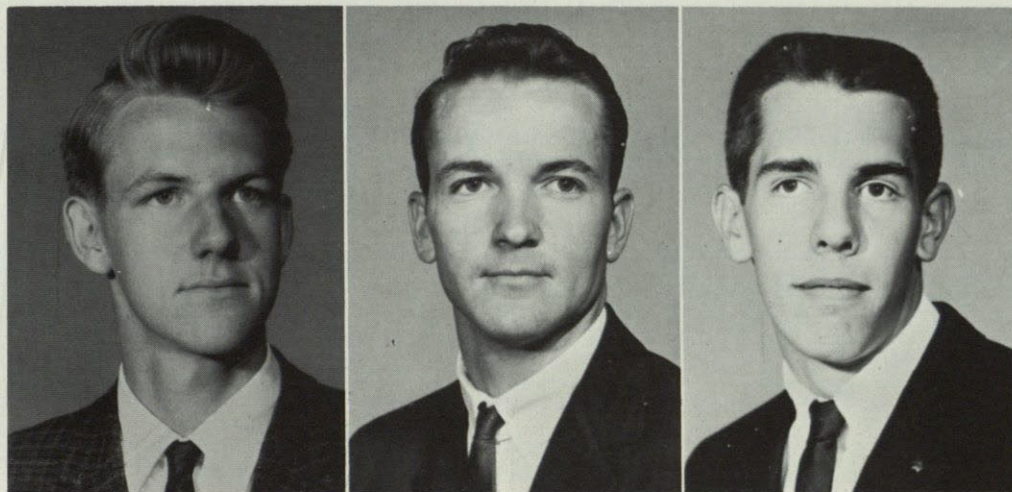

Larry Rixies

Joe Roberts

Farrand Robson



Larry Rogers

Sandy Rogers

Paula Ronquille

Diane Ross



Andy Small

Maria Luisa Alvarez Solis

Donna Stewart

Virginia Toaso

FRESHMEN



Kenneth Rule

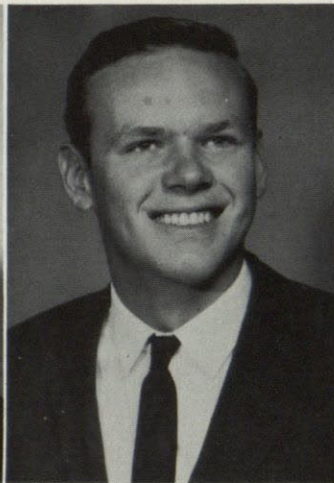

Bill Russell



Barbara Schafer



Mary Lynn Stokes



Arthur Tait



Kenneth Taylor



Sharon Thomson

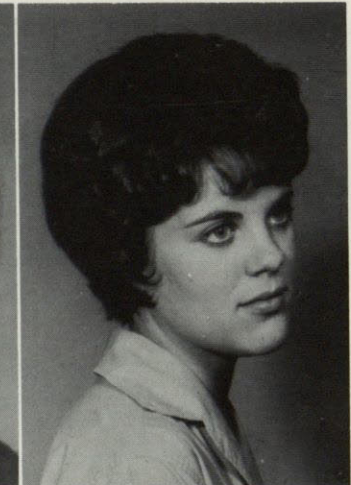

Anne Tonkin

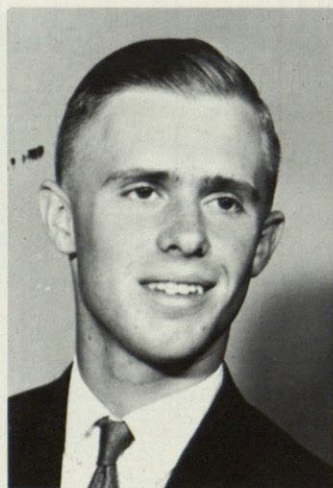

James Towns

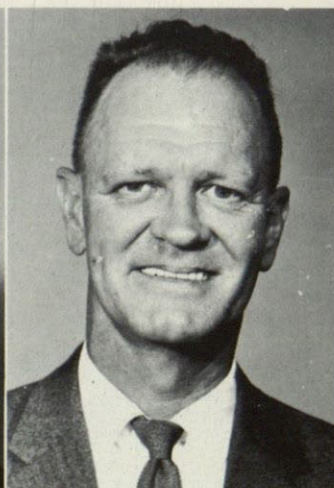

George Wagoner



James Wahl

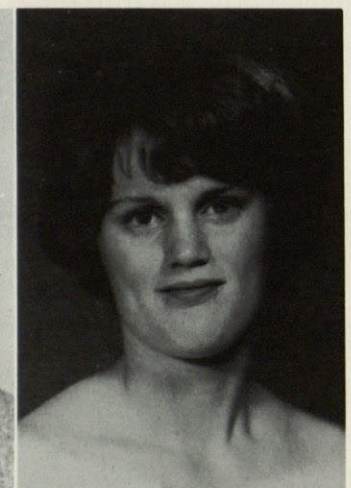

Karen Ward



Beth Walker

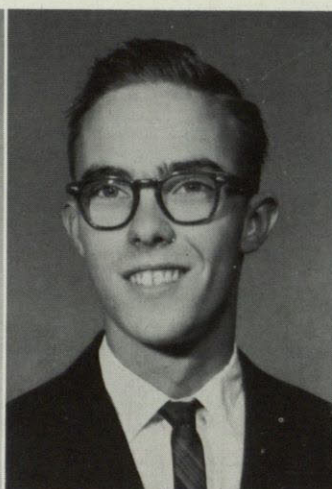

William Walsh



Diane Ware



Kent Wiggins

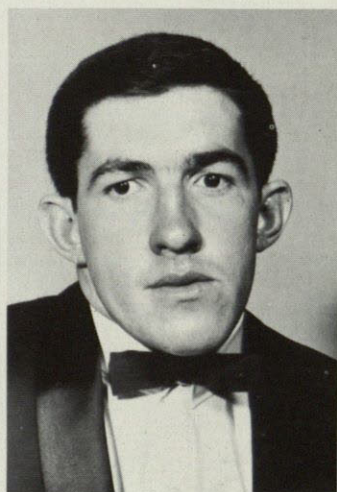

Ken Wellingham



Ann Weston



Janet Whitley



Maurice Williams



Oscar Williams



Margaret Valenzuela



Jo Anne Zachakro



Patty Zangwill

FACULTY





Dr. Joseph M. Ray is the sixth president of Texas Western College. He came to TWC in September, 1960, from Amarillo (Texas) College where he had been president since 1957. Dr. Ray holds three degrees from the University of Texas: Bachelor of Arts, 1932 (with highest honors, Phi Beta Kappa); Master of Arts, 1933, Doctor of Philosophy, 1937. His major field was government, and his minors were in economics and history.



Office of the President

Texas Western College

OF THE UNIVERSITY OF TEXAS

October 4, 1962

at El Paso

Congratulations to the editors of Flowsheet on a splendid Annual. I think it measures up in every way to the distinguished Flowsheets which have preceded it in the past.

Down through the years you will refer to this Flowsheet to remind you that this was a distinctive year in your life. You will not remember it as the school year of 1962-1963 quite so much as you will remember that it was a given year in your academic career, either freshman, sophomore, junior, senior or graduate. This Annual will be an enduring record of your experiences and associations during this memorable year. Many of the friendships you formed during the year will fade with the passage of time, but the Flowsheet will be ever-present with you as a continuing reminder of the rich experiences you enjoyed.

No institution like Texas Western College can attain the respect and prestige which the College now enjoys if it were not for the continually growing numbers of former students who came to love it, and in whose memories it lingers. Treasure this annual as a reminder of our College.

We have just completed a fine year at Texas Western College. We are accomplishing many things, and we hope that our progress with your good help will continue.

Sincerely,

Joseph M. Ray
Joseph M. Ray
President

DR. C.L. SONNICHSEN

Dr. C. L. Sonnichsen began his duties as Dean of the Texas Western College Graduate Division in 1960, after completing 27 years of service as a professor and department head in English at TWC. Dr. Sonnichsen received his Bachelor of Arts degree in 1924 from the University of Minnesota, his Master's degree in 1927, and his doctorate in 1931 from Harvard University. Besides Dr. Sonnichsen's duties at TWC, he has written numerous books on the Southwest, his latest book being *I'll Die Before I'll Run*.

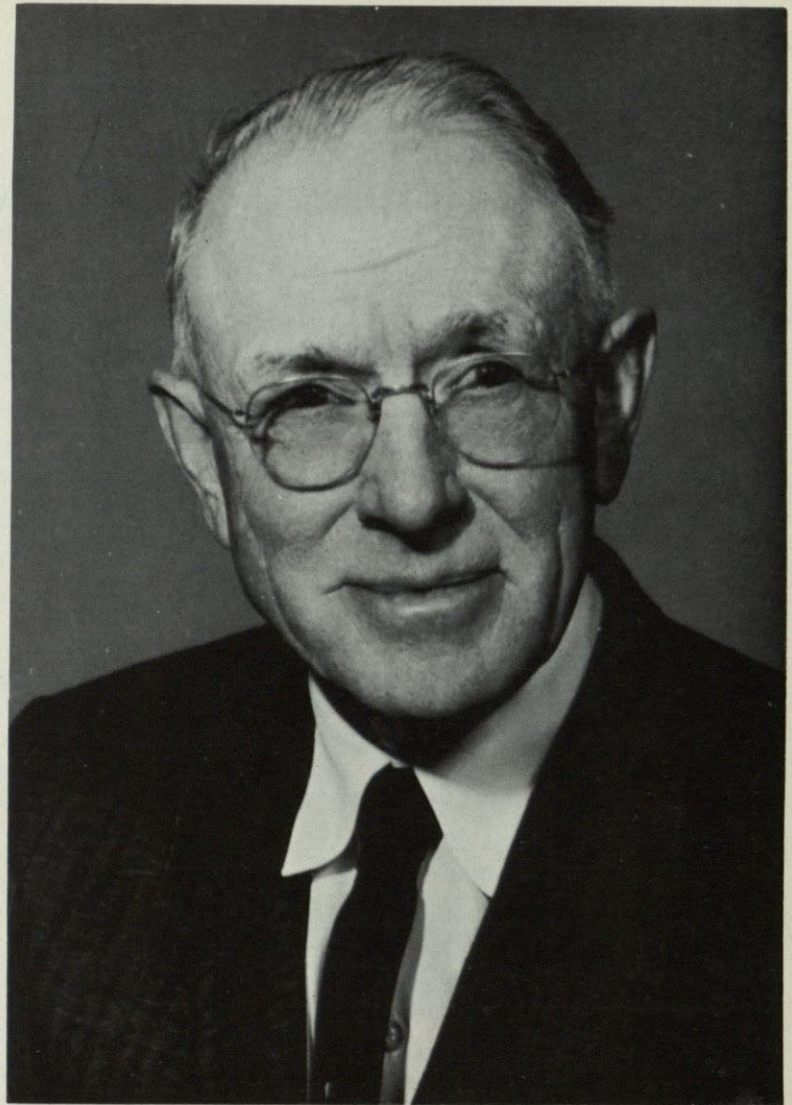

DR. RAY SMALL

Dr. Ray Small became Assistant to the President in June, 1961, upon leaving Amarillo (Texas) College where he had been since 1946. He is a graduate of West Texas State College and the University of Texas, where he received a Master of Arts degree in 1941 and a Doctor of Philosophy degree in 1950. In addition to being the President's assistant, Dr. Small is also a professor of English.





DR. A.H. BERKMAN

Dr. A. H. Berkman has been the Dean of Arts and Sciences at Texas Western College since 1959. He received his Bachelor of Arts degree in 1924 and his Masters in 1926, both at the University of Texas. In 1936, Dean Berkman earned his Ph. D. at the University of Chicago. He came to TWC in 1927 as an assistant professor in Biological Sciences. Upon completion of his doctorate in 1936, Dr. Berkman resumed duties in the Biological Science Department until his appointment as Dean of Arts and Sciences in 1959.

MR. E.M. THOMAS

Eugene M. Thomas, Dean of Engineering since 1942 and Dean of Mines and Engineering since 1949, first saw the campus of "Texas College of Mines and Metallurgy" in 1922. He received his Bachelor of Science in Mining Engineering in 1926. By 1939 he had completed his Engineer of Mines degree at TWC and his Master of Science degree in Metallurgy from the Massachusetts Institute of Technology.



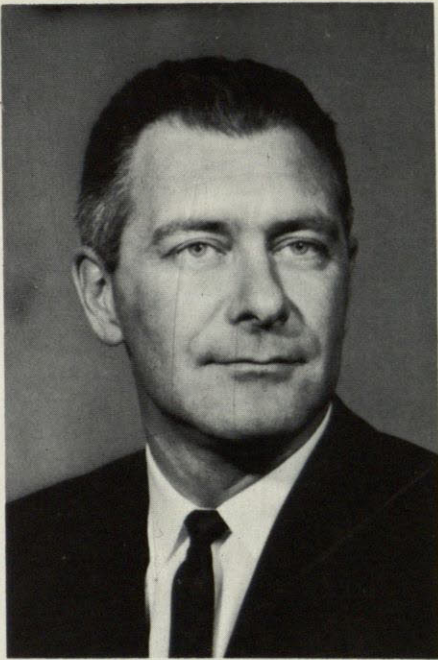

DR. CLYDE KELSEY

Dr. Clyde E. Kelsey assumed his duties as Texas Western College's Dean of Students in February of 1962. Dean Kelsey received his first college degree, Bachelor of Arts, in 1948 from TWC (then the College of Mines of Metallurgy). He received his Master of Arts degree from the University of Tulsa in 1951, majoring in clinical and industrial psychology. In 1960 he received the degree of Doctor of Philosophy from the University of Denver.



MRS. LOUISE RESLEY

Mrs. Louise Resley, Dean of Women at Texas Western College, received her Bachelor's degree at TWC in 1939 and her Master's degree at the University of Texas in 1944. Both degrees were in the field of mathematics and education. She began teaching at T. W. C. in 1939 as a mathematics instructor, and went on to become the Dean of Women in 1958. Besides her duties as Dean of Women, Mrs. Resley is an assistant professor in mathematics.

MR. JIMMY WALKER

Mr. Jimmy R. Walker began his duties as Texas Western College's Dean of Men in June of 1962. Dean Walker first came to TWC on a football scholarship in 1948, and by 1952 he had received both his Bachelor's and Master's degrees in the field of physical education, besides playing football for the Miners for four seasons. Prior to his appointment as Dean of Men, Mr. Walker was an assistant football coach and an assistant professor of health and physical education.

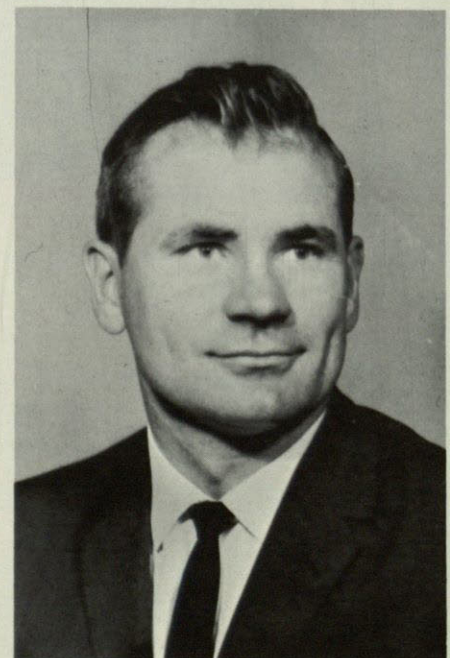

DEPART



Dr. J. L. M. Baird
Professor of Art

Dr. J. F. Day
Professor of Educ.

Mr. Michael Brand
Associate Professor of
Economics and Business
Administration

Dr. J. H. Haddox
Professor of Philosophy
and Psychology

Dr. Jesse A. Hancock
Professor of
Chemistry

Mr. V. C. Hicks
Associate Professor of
Radio-T.V.

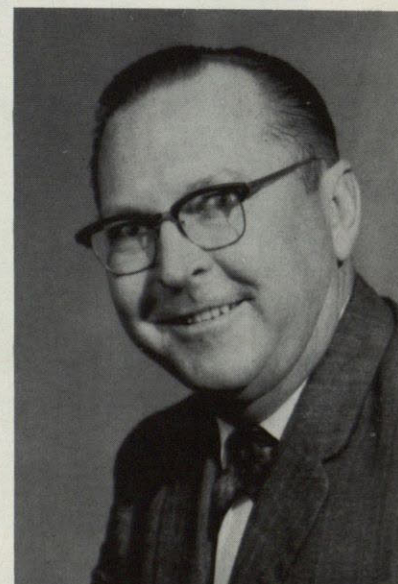

Mr. Floyd A. Decker
Professor of Engineering



MENT HEADS

Dr. E. J. Knapp
Professor of Math
and Physics

Col. R. R. Moorman
Professor of Military
Science

Dr. Joseph Leach
Professor of English

Dr. H. E. Quinn
Professor of Geology

Dr. R. Milton Leech
Professor of Drama
and Speech

Dr. W. H. Timmons
Professor of History
Government Sociology

Mr. J. J. Middagh
Journalism

Dr. E. A. Thormodsgaard
Professor of Music

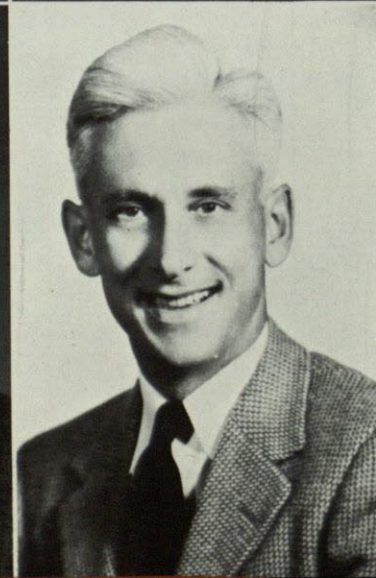
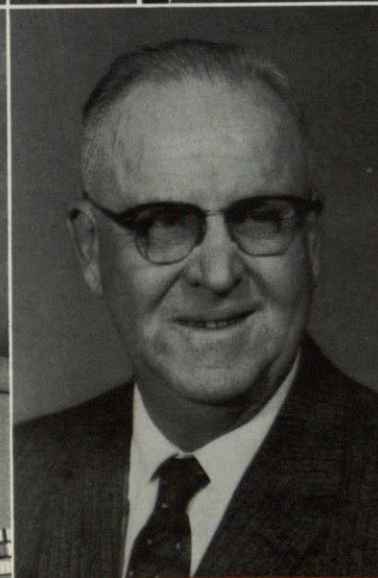
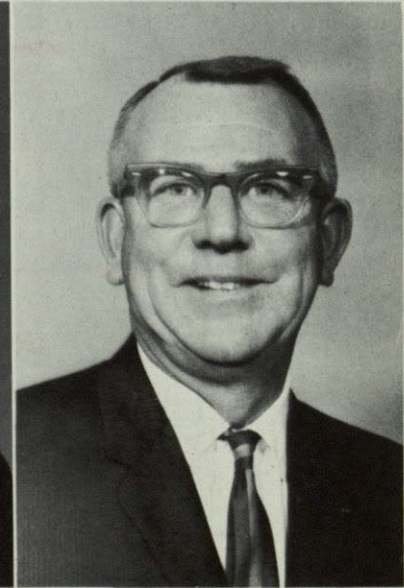
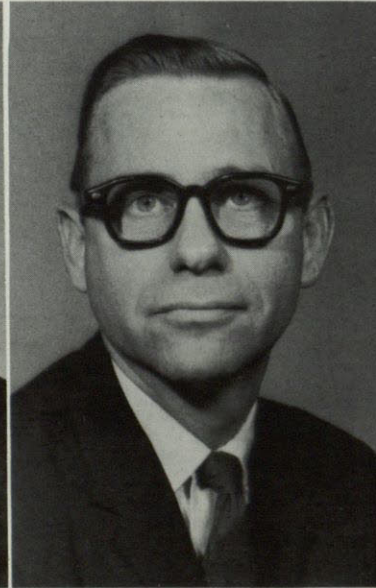
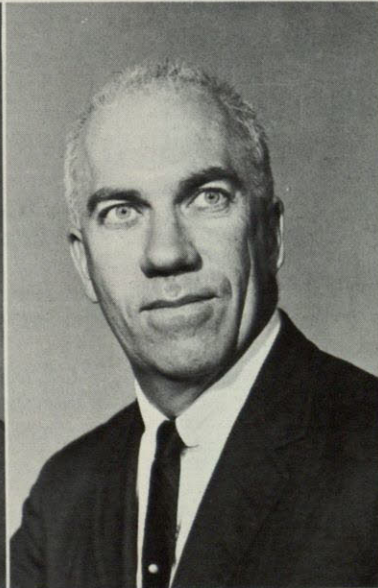

FACULTY



Mrs. Patricia Adkins
Instructor of Speech and Drama

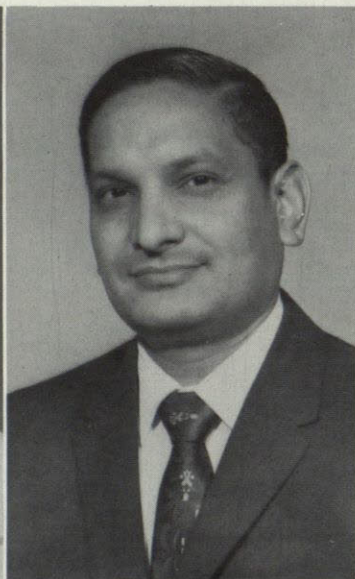

Dr. Som P. Agarwal
Associate Professor of Physics



Miss Moselle Alden
Part-time Instructor of English

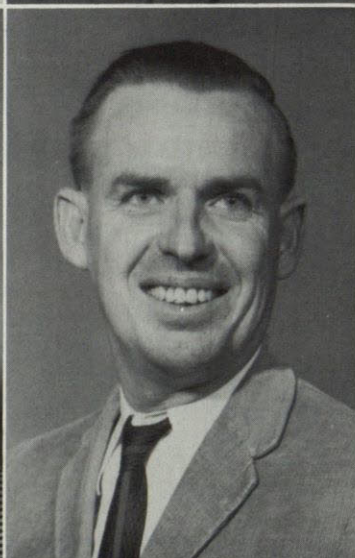

Dr. Harold E. Alexander
Professor of Chemistry

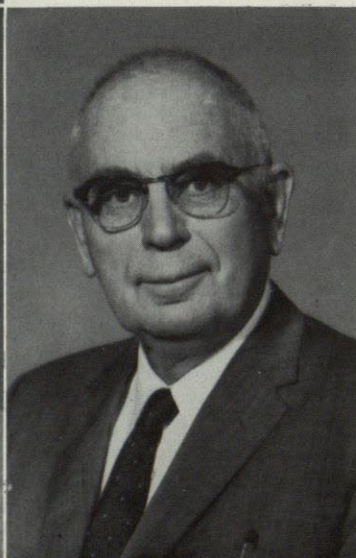

Dr. Frederick W. Bachmann
Professor of Modern Languages

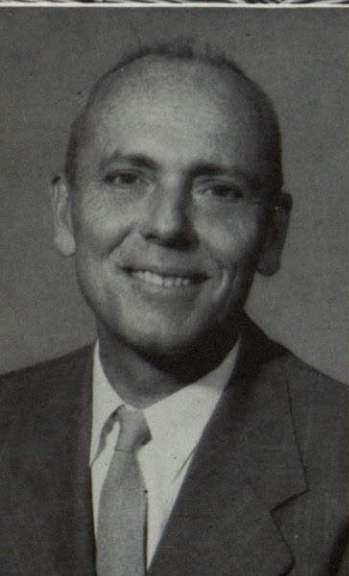

Dr. Caleb A. Bevans
Associate Professor of Modern
Languages



Mr. L. Phil Blanchard
Assistant Professor of
Economics and Business
Administration



Dr. Lanis L. Bosworth
Associate Professor of
Philosophy & Psychology

Mr. Jack J. Bourquin
Assistant Professor of
Engineering

Dr. Haldeen Braddy
Professor of English

Mr. Fred M. Brewer
Instructor of Modern Languages

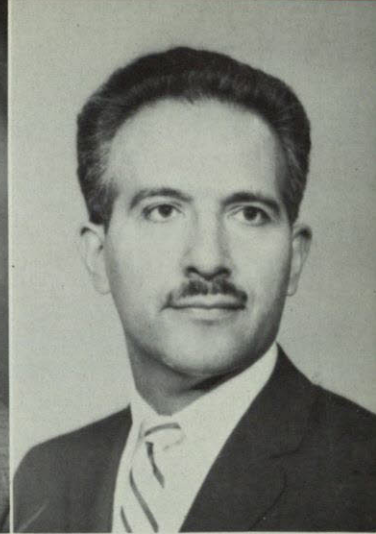

Dr. Samuel J. Brient
Associate Professor of Math &
Physics

SFC. John M. Briggie
Instructor of Military Science

Mr. William A. Burgett
Instructor of Math & Physics

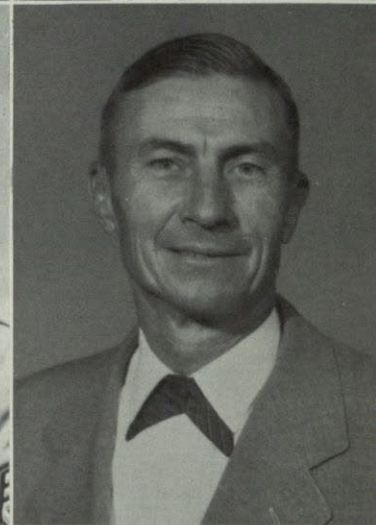
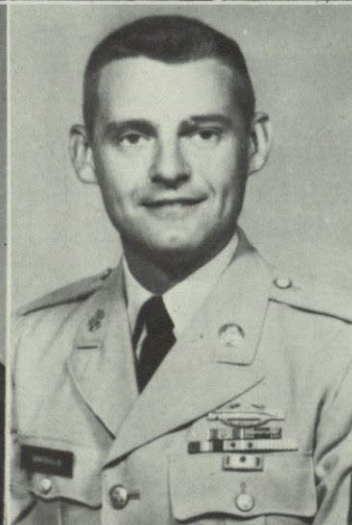

Dr. Richard W. Burns
Professor of Education

Mr. Leonard Cardenas
Instructor of Government

Mr. Clarence J. Cervenka
Associate Professor of
Engineering

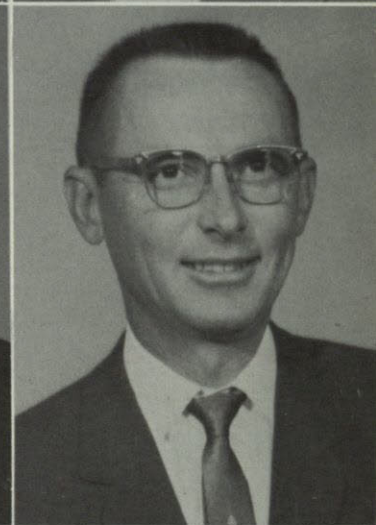
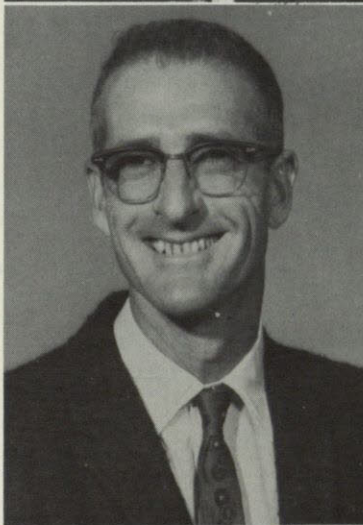

Mr. Abraham Chavez
Assistant Professor of Music

Mr. Thomas M. Chism
Instructor of Bible

Mr. Ralph M. Coleman
Professor of Engineering
Graphics

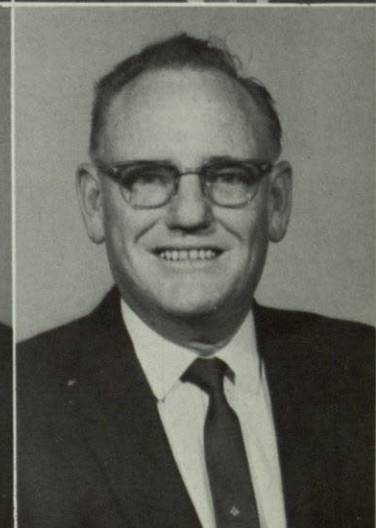

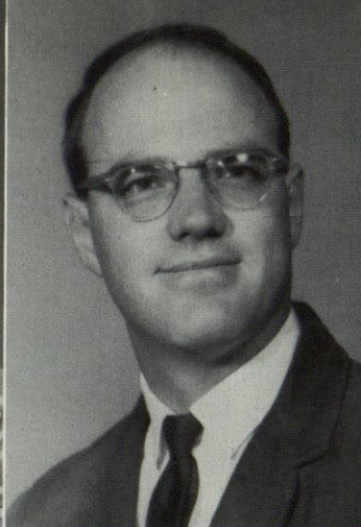
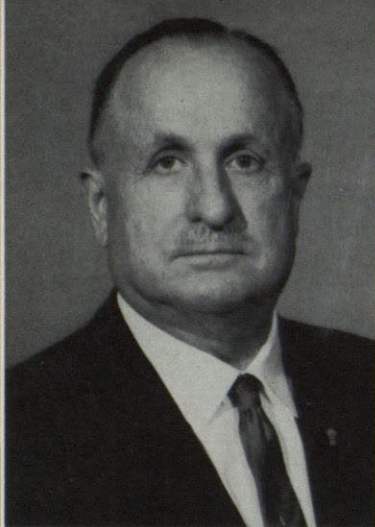

Mr. J. Robert Coltharp
Associate Professor of
Engineering

Miss Ellen Coogler
Assistant Professor of
Art

Mr. Lloyd G. Cooper
Assistant Professor of
Education

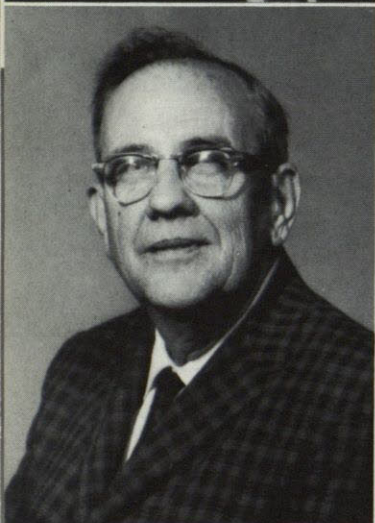

Dr. Cecil C. Crawford
Professor of Philosophy &
Psychology

Mr. Bill J. Cross
Assistant Football Coach

Mr. James I. Crossland
Assistant Football Coach



Mr. Floyd A. Decker
Professor of Engineering

Mrs. Lurline Douglas
Assistant Professor of English

Mrs. Eleanor Duke
Associate Professor of
Biological Sciences

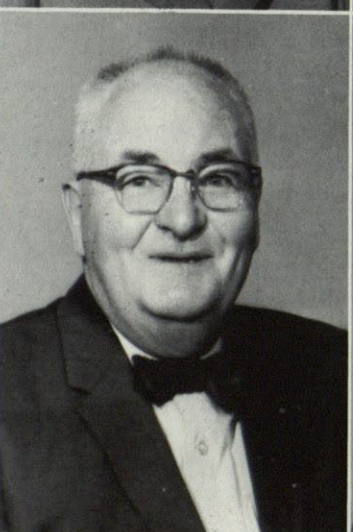

Dr. Phil H. Duriez
Assistant Professor of
Economics & Business
Administration

Mr. Henry P. Ehrlinger
Associate Professor of Mining
& Metallurgy

Mr. Francis A. Ehmann
Assistant Professor of English

Dr. Olav E. Eidbo
Professor of Music

Dr. Floyd E. Farquhar
Professor of Education



Mr. John D. Finnegan
Part-time Instructor of
English

Dr. William H. Fisher
Associate Professor of
Education

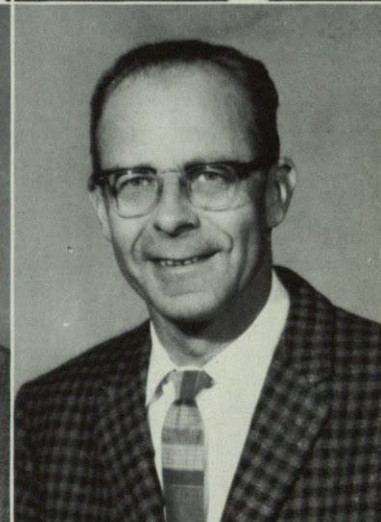

Dr. A. N. Foster
Professor of Education

Mrs. Gretchen Gabriel
Assistant Professor of Modern
Languages



Mr. Charles H. Gladman
Associate Professor of Math
& Physics

Mr. Paul W. Goodman
Instructor of History,
Government & Sociology

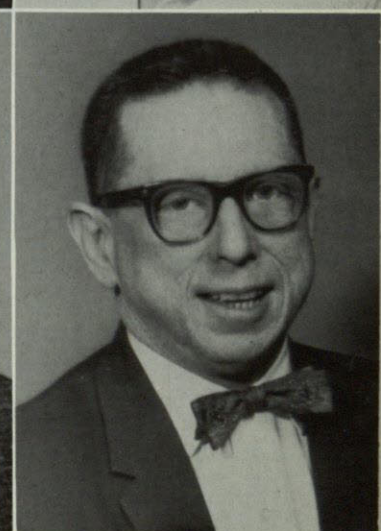
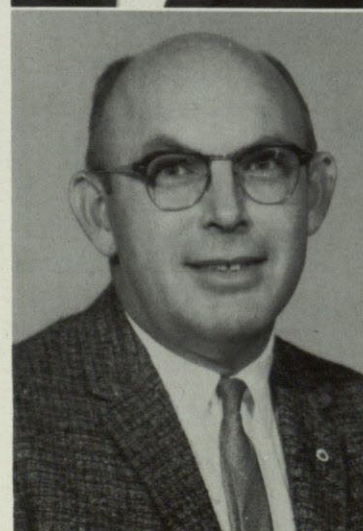

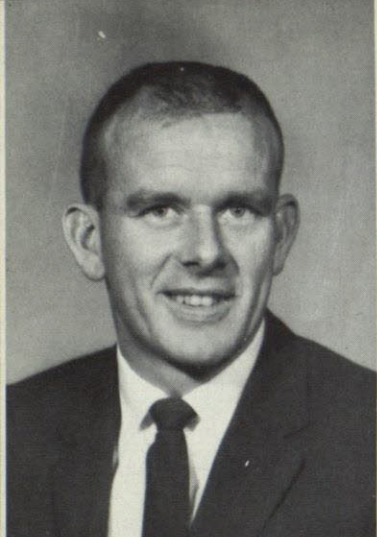

Mr. Donald H. Hardin
Assistant Professor of Health
& Physical Education

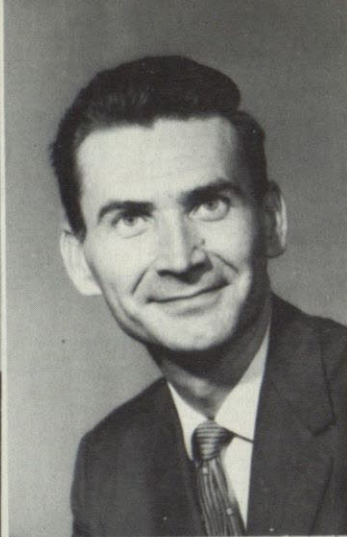

Mr. Frank R. Harland
Assistant Professor of Speech
& Drama



Mr. Robert W. Harper
Assistant Football Coach

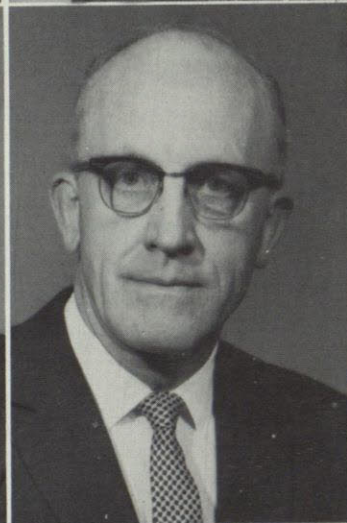

Dr. Wade Hartrick
Professor of Economics &
Business Administration

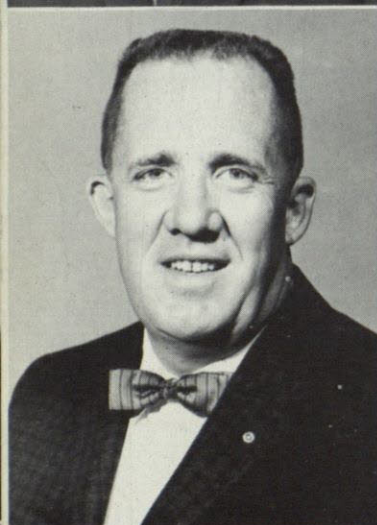

Mr. Paul C. Hassler
Professor of Engineering



Miss Linda Haughton
Instructor of Modern
Languages



Dr. William G. N. Heer
Professor of Mining &
Metallurgy



Mr. Donald R. Horner
Instructor of Mathematics

Mr. Carl T. Jackson
Instructor of History

Mr. Fred Jackson
Assistant Football Coach

Mr. Harold S. Jensen
Assistant Professor of Economics
& Business Administration

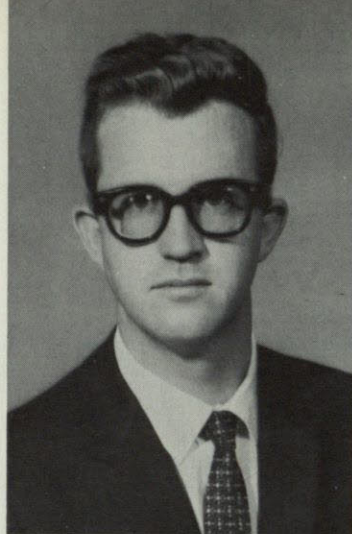

Mrs. Clarice Jones
Assistant Professor of Speech
& Drama

Sgt. Oren W. Justice
Instructor of Military Science

Capt. Charles A. Kiefer
Assistant Professor of
Military Science



Mr. Lonnie D. Kliever
Assistant Professor of
Philosophy & Psychology

Mr. Casper D. Landolt
Instructor of Biology

Miss Anne Little
Part-time Instructor of English

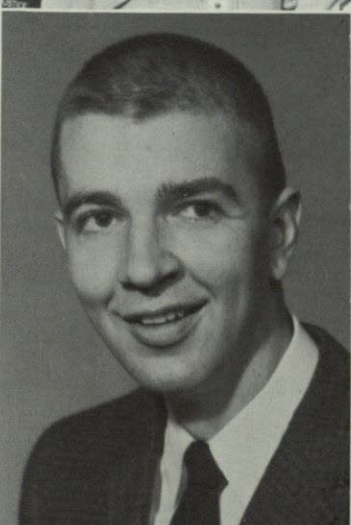

Mrs. Roberta Logerman
Part-time Instructor of History

Dr. John B. Long
Assistant Professor of
Philosophy & Psychology

Mrs. Mona Loper
Instructor of Health &
Physical Education

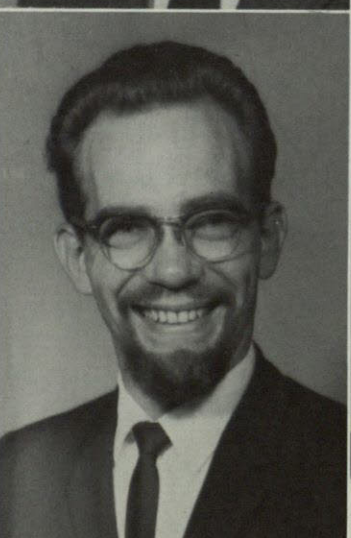



Mr. Ralph L. Lowenstein
Associate Professor of
Journalism & Business
Administration

Dr. Naseem Malik
Instructor of English

Dr. Jack H. Meadows
Professor of Education

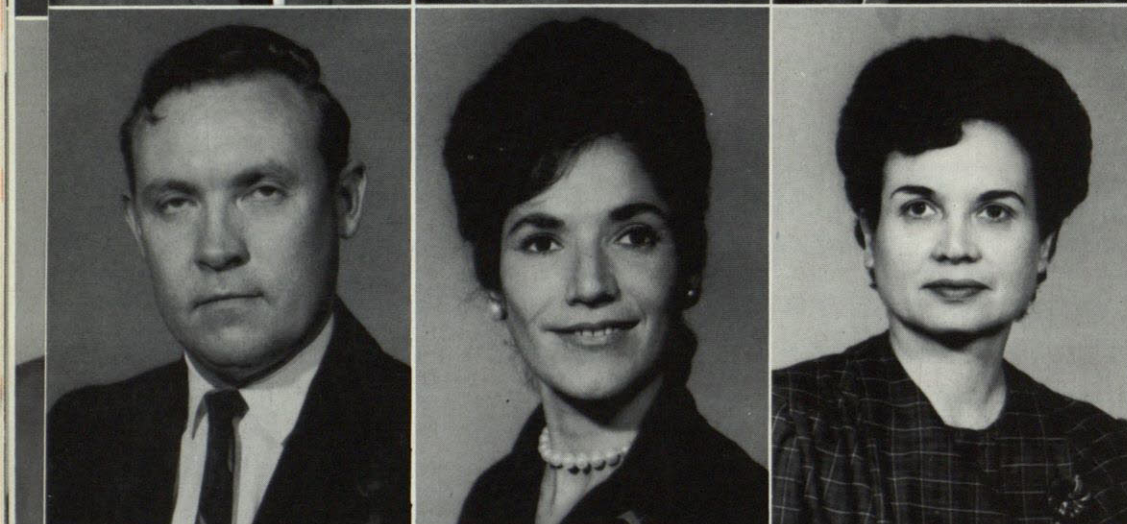

Mr. Roy L. Meek
Instructor of History,
Government, & Sociology

Mrs. Rosemarie Merkin
Instructor of Speech & Drama

Mrs. Loraine Merrill
Instructor of Music



Mr. Artie L. Metcalf
Instructor of Biology

Mrs. Jean Miculka
Part-time Instructor of Speech
& Drama

Mr. Vladik A. Miculka
Assistant Professor of Math
& Physics

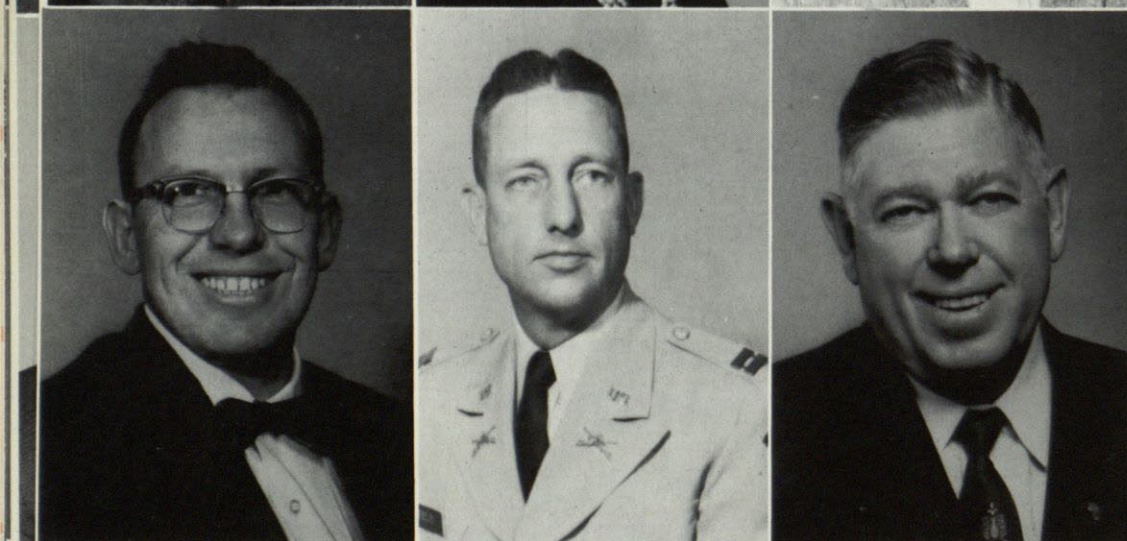

Mr. Richard L. Miller
Assistant Professor of
Chemistry

Capt. John B. Neely
Assistant Professor of
Military Science

Mr. Clyde R. Nichols
Professor of Engineering

Mrs. Hilda Nickelsen
Part-time Instructor of English

Mr. O. A. Phillips
Head Football Coach



Mr. Ralph H. Pryor
Instructor of Math & Physics

Mrs. Mary Quinn
Associate Professor of History,
Government & Sociology



Mr. Howland J. Reich
Assistant Football Coach

Mr. G. H. Reynolds
Instructor of Speech & Drama

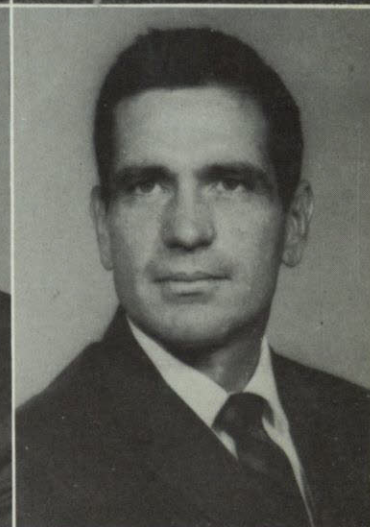
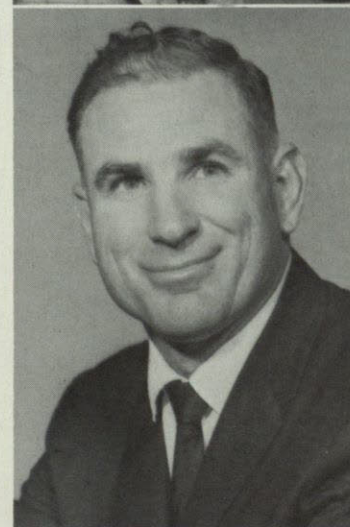

Mr. Gene C. Reynolds
Assistant Professor of Speech
& Drama

Mr. Jacob G. Reynolds
Instructor of Economics &
Business Administration

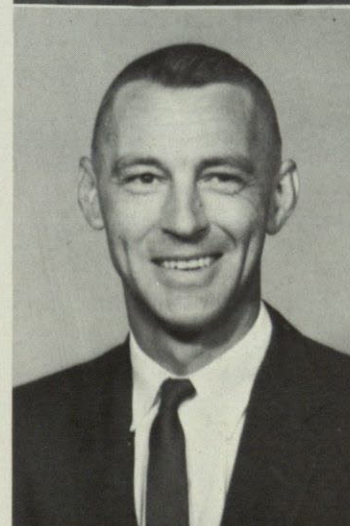



Dr. John M. Richards
Associate Professor of
Economics and Business
Administration

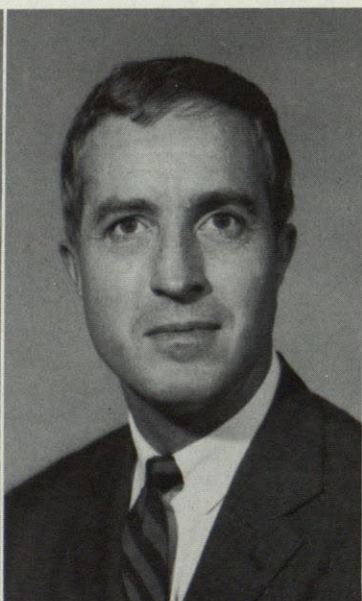

Dr. Edward Richeson
Associate Professor of English



Dr. Kenneth B. Shover
Assistant Professor of History,
Government, & Sociology

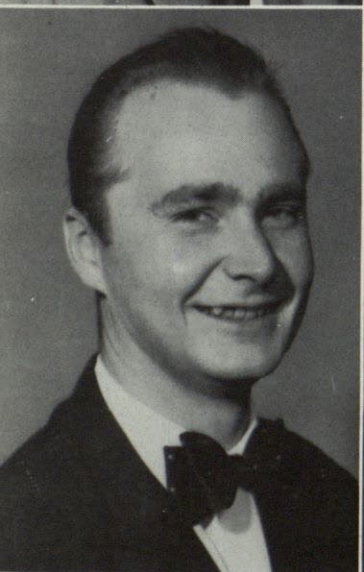

Mr. Jascha Silberstein
Instructor of Music



Mr. Leonard P. Sipiora
Instructor of English



Mrs. Grace Smith
Assistant Professor of English

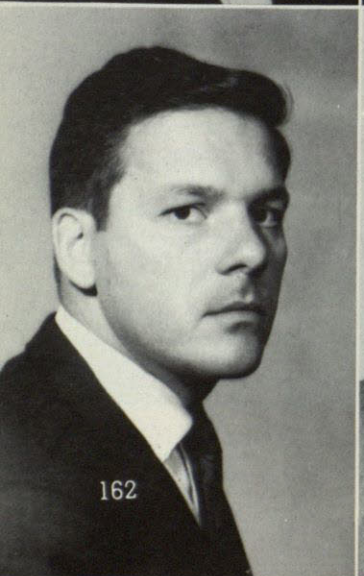

Mr. Richard D. Spiese
Assistant Professor of English

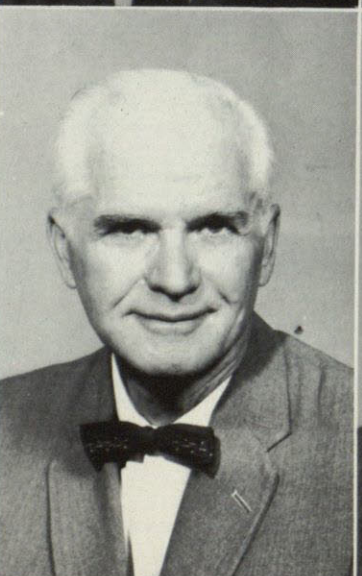

Mr. Barton M. Sproule
Associate Professor of Mining
& Metallurgy



Mr. Jimmy L. Stanley
Assistant Football Coach

Mr. William S. Strain
Associate Professor of Geology

Dr. Melvin P. Straus
Associate Professor of History,
Government, & Sociology

Mr. George C. Tomkins
Assistant Professor of Economics
& Business Administration

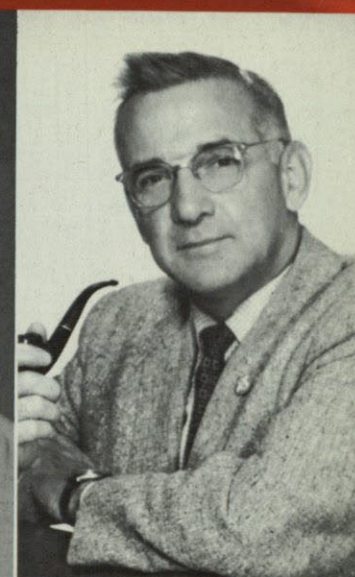
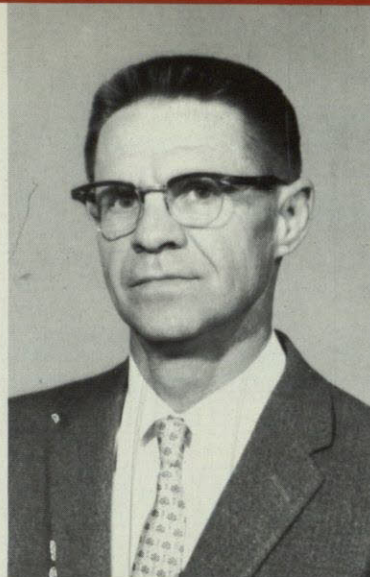

Mr. James H. Tucker
Assistant Professor of Speech
& Drama

Mrs. Marie Waddell
Assistant Professor of English

Dr. Robert G. Webb
Instructor of Biological
Sciences

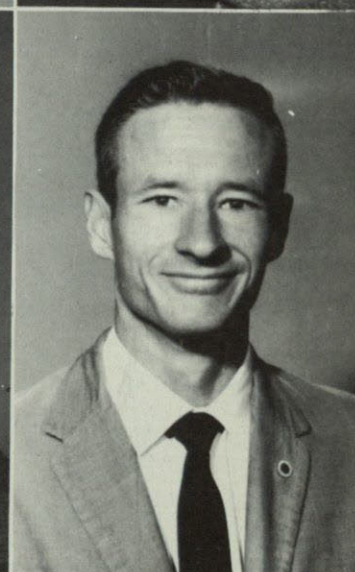
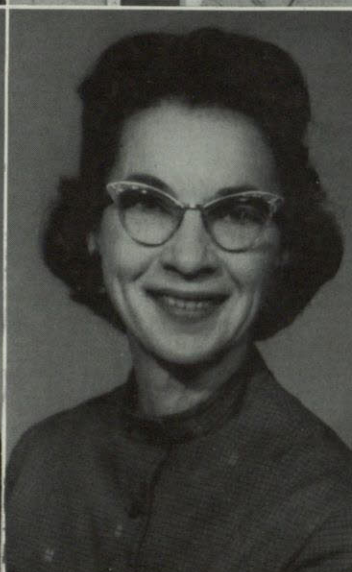

Dr. Claude B. Wivel
Part-time Instructor of
Education

Mr. Perry B. Wolfe
Part-time Instructor of Art

Mr. John Young
Assistant Football Coach

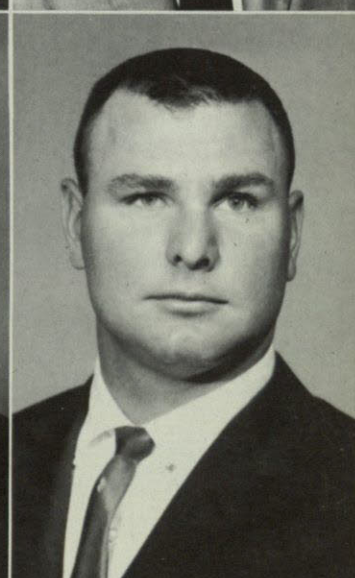
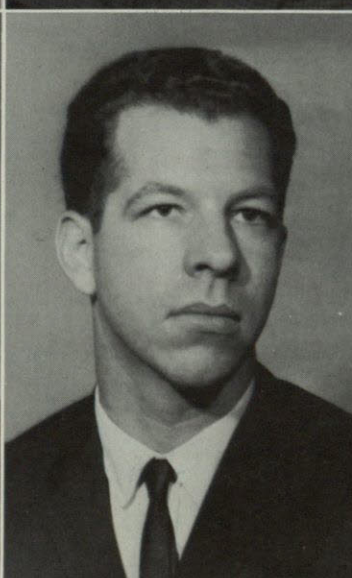
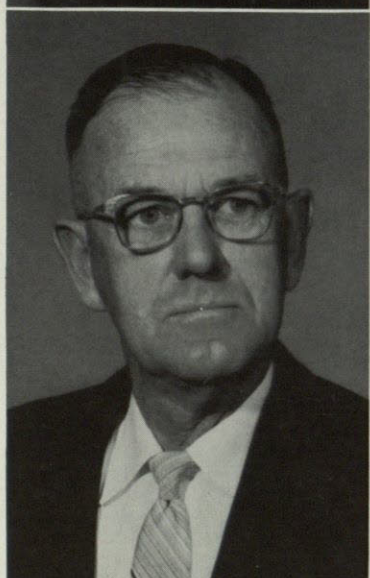



Mrs. Claudia Arnold
Secretary, Graduate Division

Miss Pamela Bell
Clerk, Personnel & Placement

Mrs. Marlene Buswell
Clerk, Dean of Students, Office



Mr. James A. Cavalleri
Director, Personnel & Placement

Miss Gloria Clark
Secretary, Business Office

Miss Sheryll Dulaney
Secretary, Arts & Sciences

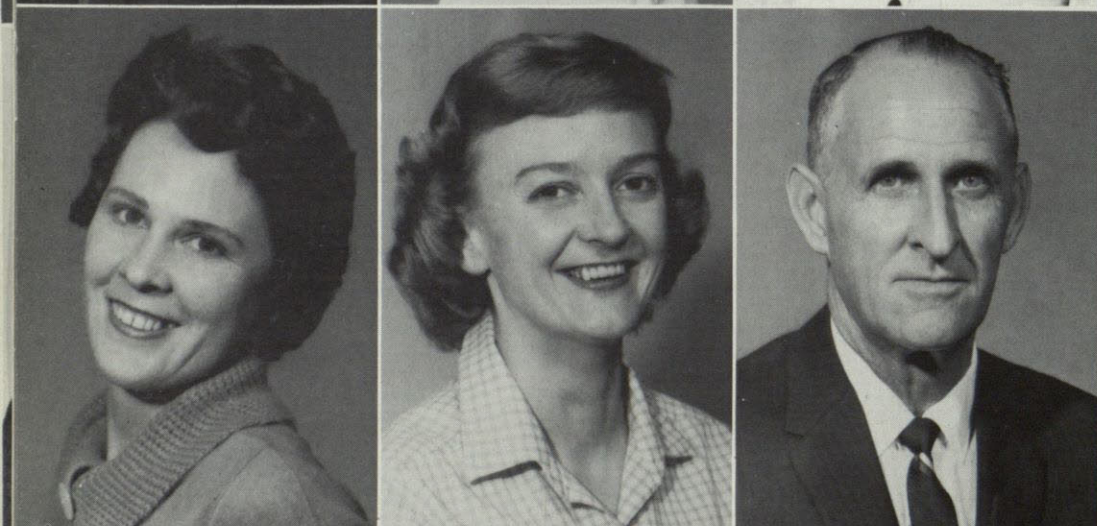

Miss Mavis Edwards
Clerk, Business Office

Mrs. Janis Elliott
Senior Clerk, Personnel &
Placement

Mr. Robert W. English
Assistant Director Physical
Plant



Mrs. Sharon Falkner
Secretary, Mission '73

Mr. Marvin R. Hollenshead
Director, Physical Plants

Mrs. Ethel Mayberry
Secretary, News & Information
Service-Alumni Records

STAFF

Mrs. Mary Potter
Cashier, Snack Bar

Mrs. Jannie Powell
Cashier, Snack Bar

Mr. Clifford H. Propst
Clerk, Business Office

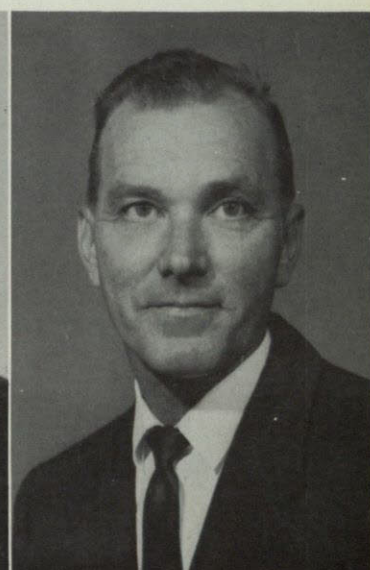

Miss Betty Read
Clerk, Business Office

Mrs. Mary Slaughter
Secretary, Bookstore

Mrs. Lucille Todd
Secretary, President's Office

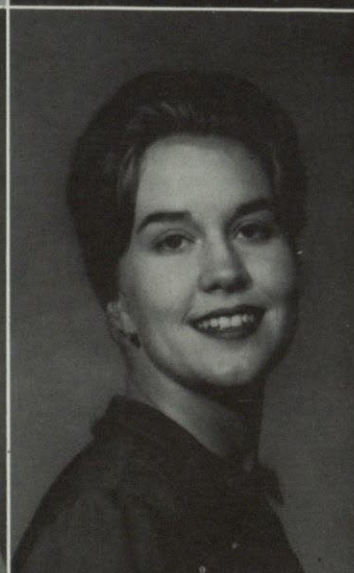

Mrs. Jeanne Trumbell
Clerk, Business Office

Mrs. Cecile Waller
Director, Dormitories Bell
Hall

Mr. James W. Whitelaw
Assistant Director News &
Information Service



ORGANIZATIONS

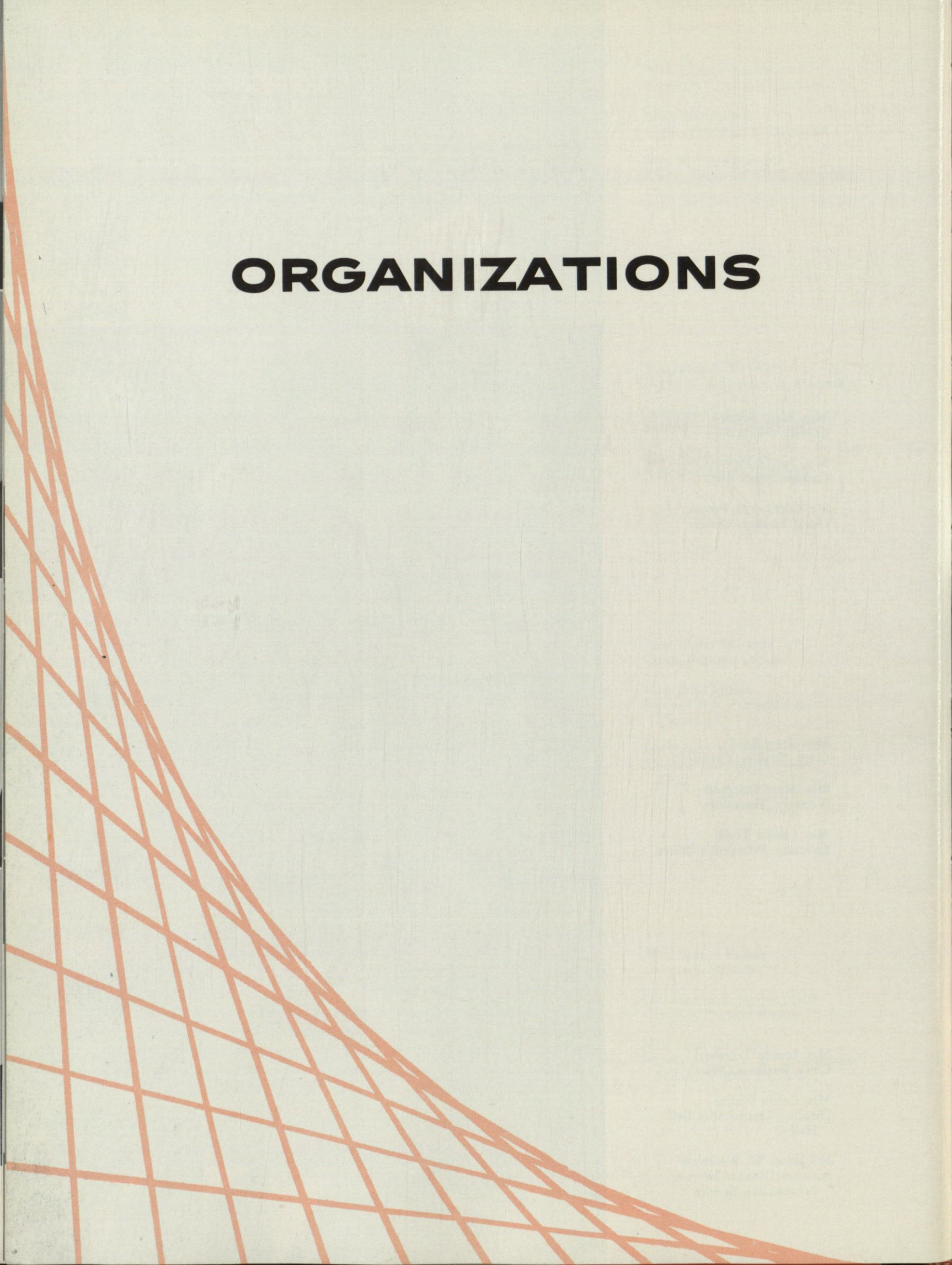





Tony Uribe
Student Association President

STUDENT ASSOCIATION OFFICERS

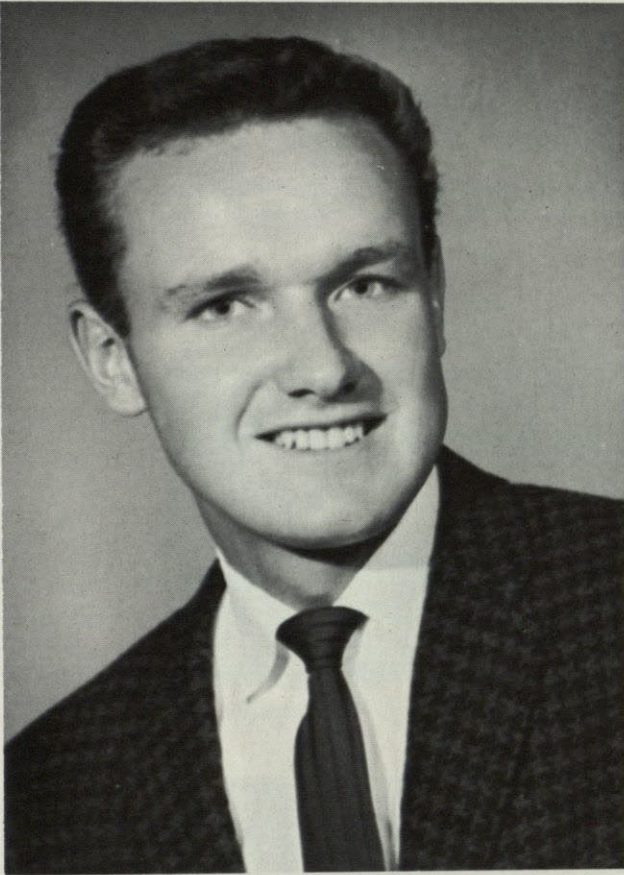

Mike Holland
Vice-President

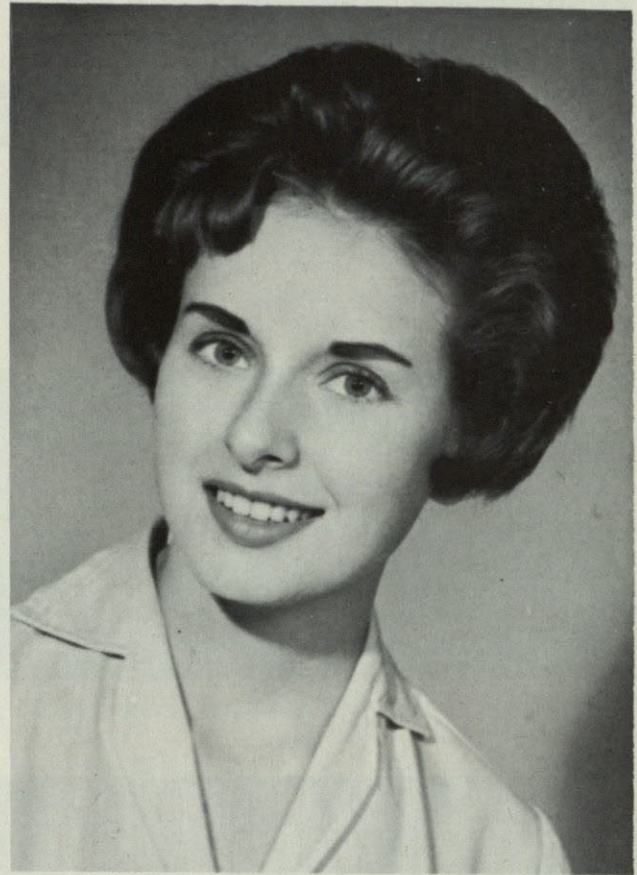

Carol Knapp
Secretary



Sanna Eshelman
Treasurer

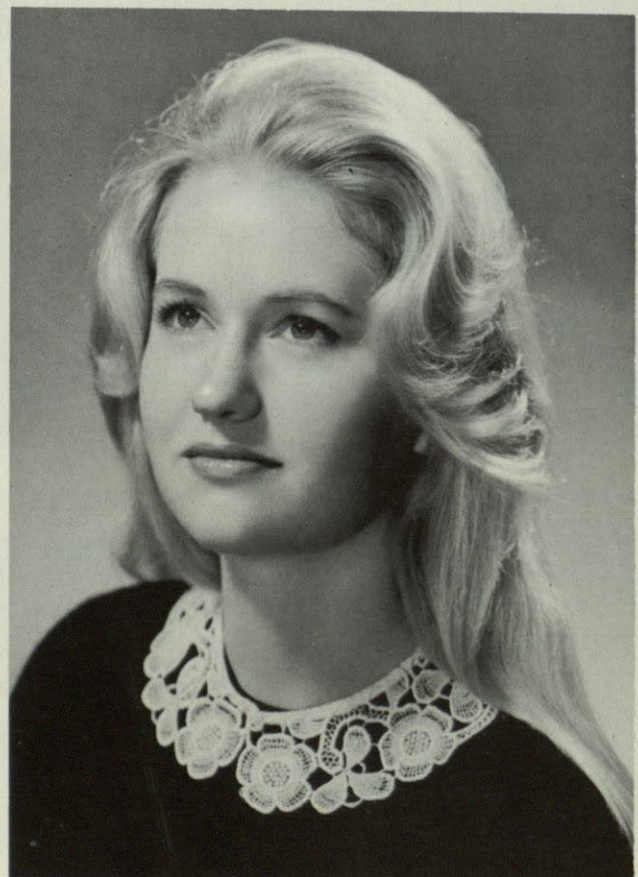

Ruth Donges
Arts and Sciences Representative



Alicia
Acenes

STUDENT



Barbara
Archer



Mohammed
Battla



Jose
Buergo



Kay
Burg



Robert
Burns

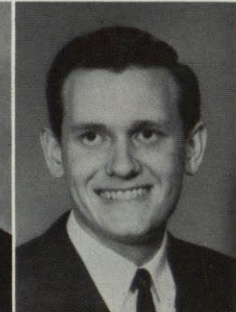

Ronald
Cole



Marylin
Emmett



Joe
Garrison

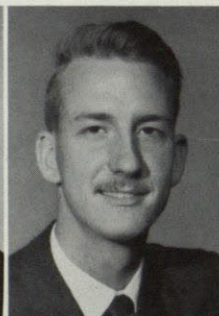

Joseph
Gelsthorpe



Georgina
Geck



Freida
Golding



Mary Ferne
Green



Henry
Ingle



Carol
Jenness



Jo
Johnson



Pat
Lanpher



Joseph
Larremore



Matias
Lopez, Jr.



Marvin
Rathke



Eugene
Rosen



Mara
Rubio



John
Rudisill



Mayda Nel
Strong



Carmen
Toboada

SENATE



Julie
Alden



Earl
Anderson



Randy
Conn



Bea
Cooley

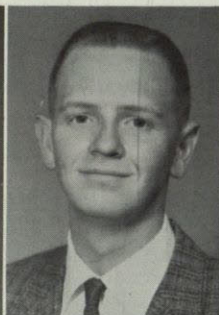

Roy
Covert



John
Drahan



Diana
Dreckman



Millie
Erion



Mozelle
Groebl



James
Hagler

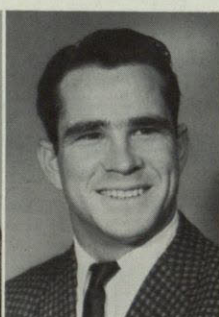

Cole
Holderman



Mike
Holland



Jo Ann
Hoover



Gail
Huber



Jay
Madrid



George
Martinez



Patrick
Mahoney



Carson
McCoy



Patricia
McGuinness



Nancy
Paterson



John
Teegarden



Margie
Wagner



Judy
Williams



Maurice
Williams



Peggy
Wright



Michael
Wyse

STUDENT COUNCIL

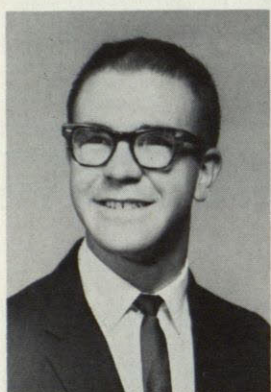

Donald Barnum



Susan Beehler



Ronald Coleman



Gary Conwell
Supreme Court

The Student Council, Student Senate, and Supreme Court are the three branches of student government at T. W. C. The Council is composed of representatives from the coordinating groups on campus. Student Senate members represent separate campus groups.

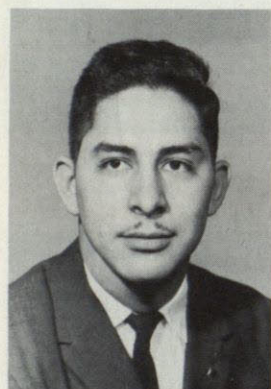

Vincent Fresquez



Marilyn Geyer
Supreme Court



Judy Haddad

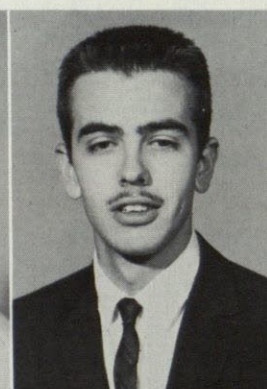

James Hinds

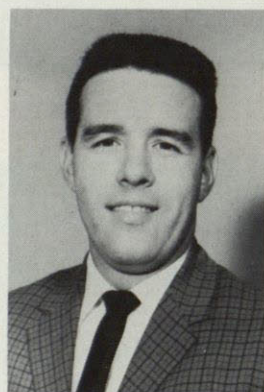

Harry Howe Jr.
Supreme Court

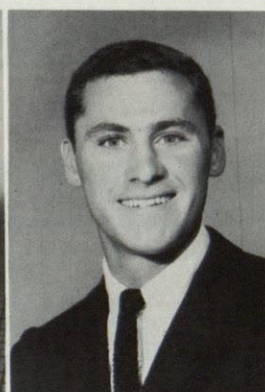

Jay Madrid
Supreme Court

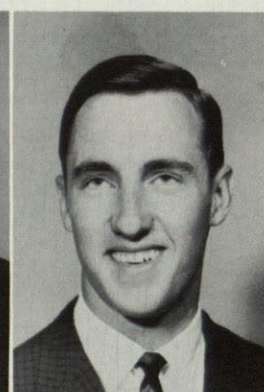

Curt Parkin
Supreme Court

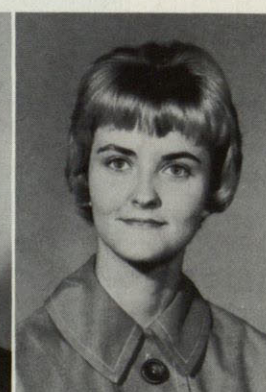

Pennye Pinnell

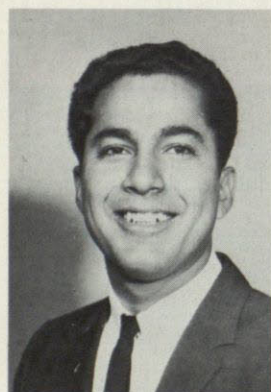

Luis Renteria



Virginia Ripley



Carolyn Shaver
Supreme Court



Linda Ulin

ASSOCIATED WOMEN STUDENTS

Associated Women Students is an organization of every woman student at T. W. C. The governing board coordinates the activities of the women students.



Linda Alexander



Betsy Aronson



Margaret Becker



Susan Beehler



Linda Boone



Kit Detwiler



Pat Fletcher



Marilyn Geyer



Carol Irvin



Gayle Kahn



Linda Lasater



Emma McKnight



Dora Owens



Diane Rogers



Carolyn Shaver



Kay Tillman



Linda Ulin



Magdalena Yapor

SARDONYX

Sardonyx is a scholastic and service organization for junior and senior men with a grade average of at least 3.0.

Sardonyx was organized in March 1953 to encourage leadership, and to stimulate and develop a fine type of college man.

The purpose of Sardonyx is to provide for cooperation of all students, to promote college loyalty, and to advance the spirit of service and fellowship among all students of TWC.



Michael I. Bernstein

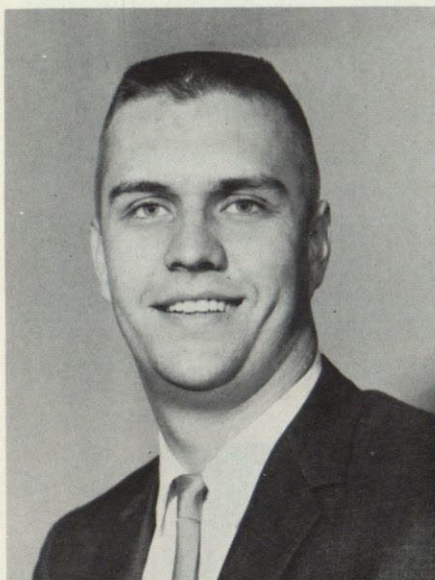

William Champai

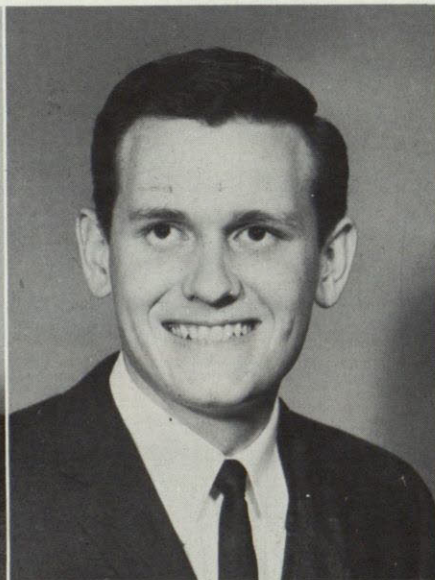

Ronald Cole

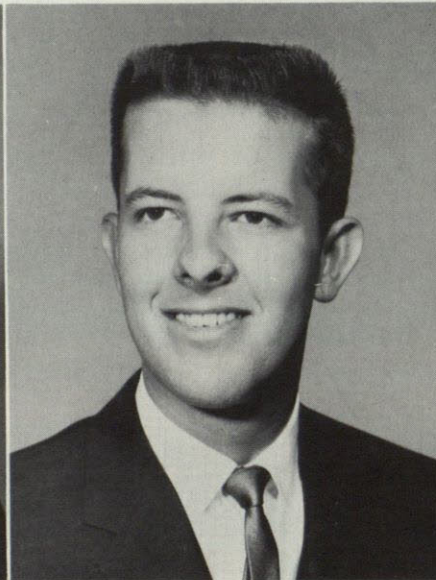

Gary Conwell



Don Bensen

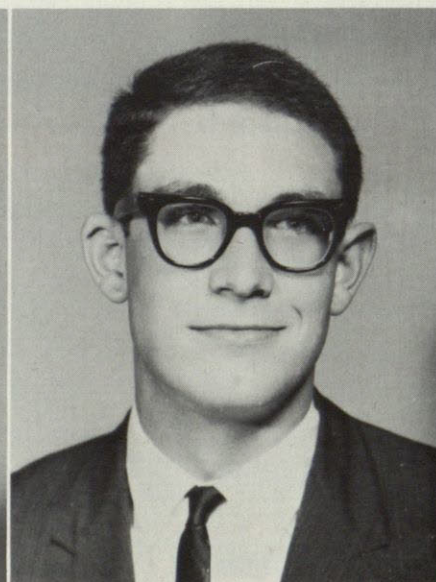

Mike Hatch

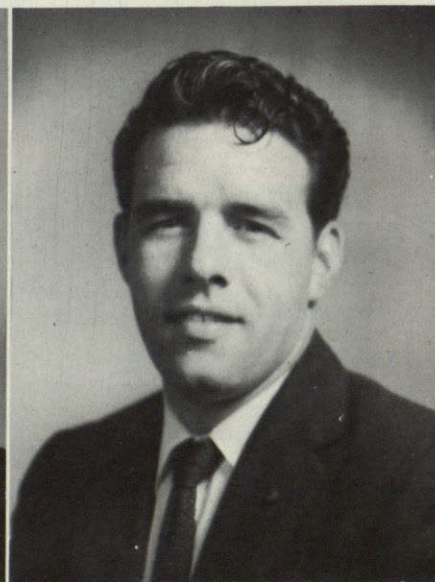

Harry Howe



Jay Madrid

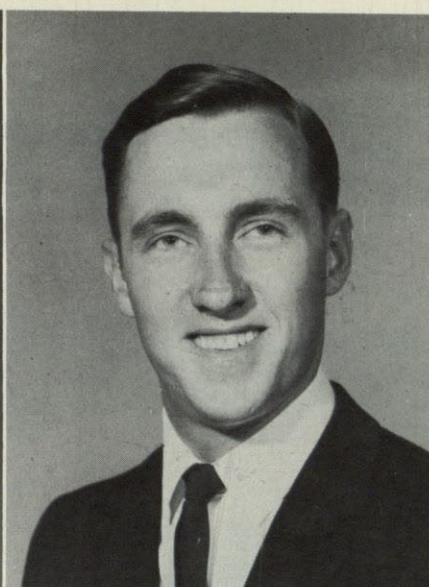

Curtis Parkin

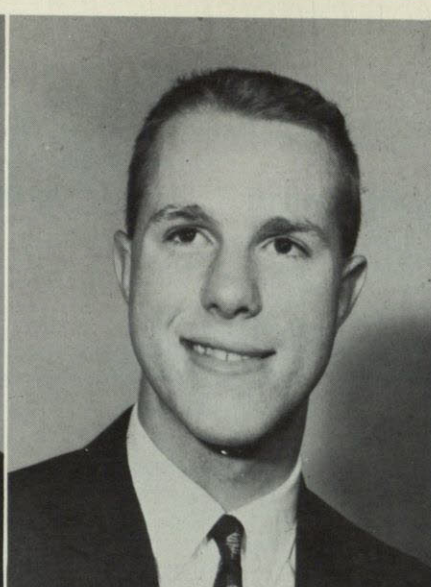

Jerry Ramsdale

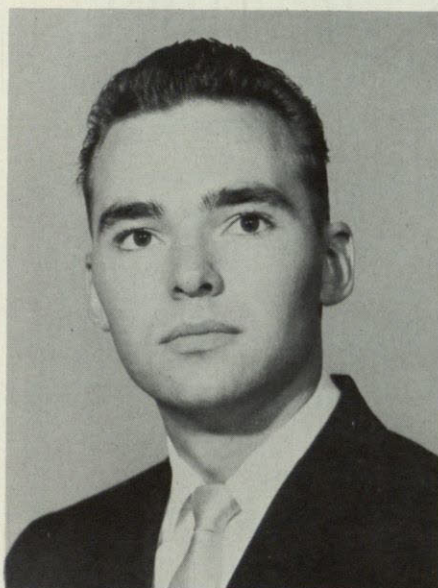

Reinhold Bridges



Gilbert Rosas

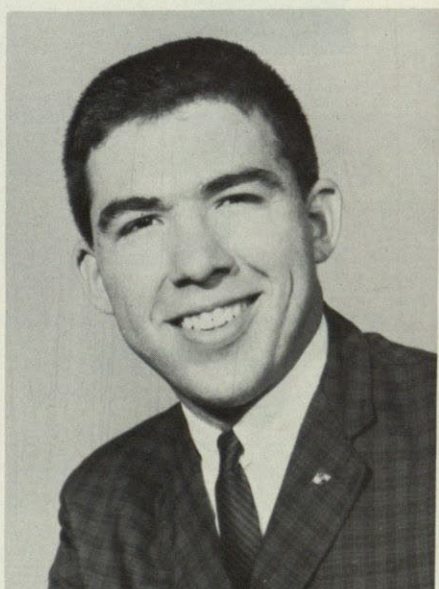

Raul Rodriguez



Tony Uribe



Charles Womack

ALPHA CHI

Alpha Chi is a scholastic honorary society for junior and senior students who have maintained a 3.5 minimum grade average.

The purpose of Alpha Chi is to foster better scholarship, leadership, and good citizenship on the campus.

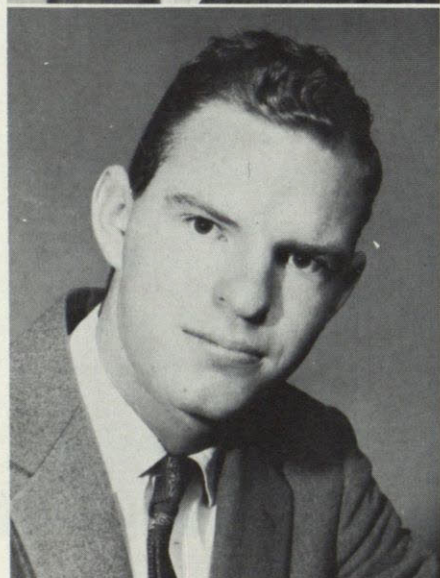

Margaret Breton
Marshall Hamilton



Mara Rubio



Georgina Geck
Gilbert Rosas

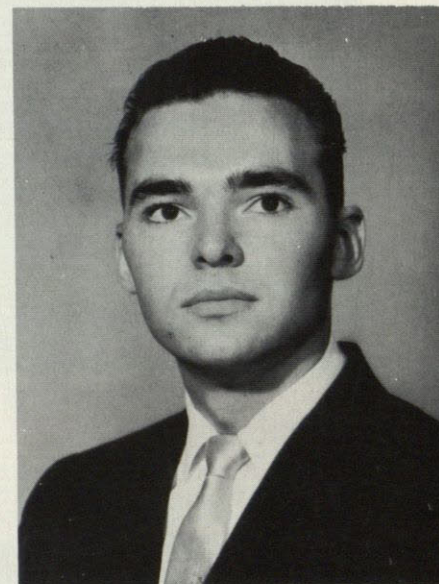

Reinhold Bridges

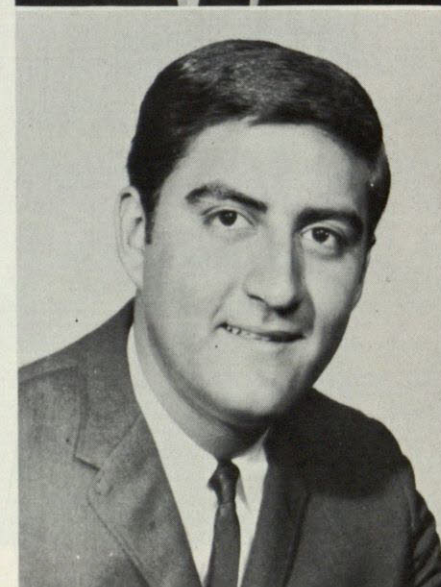
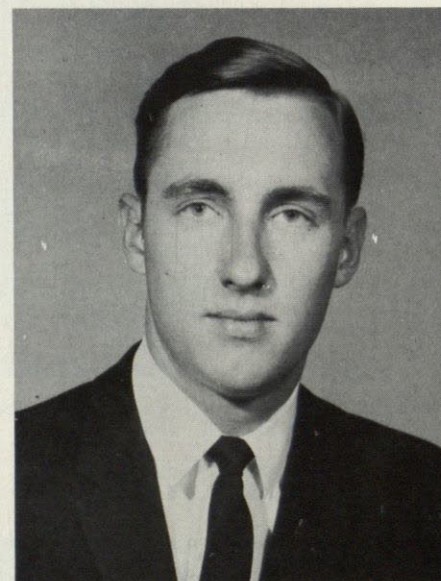

Curtis Parkin
Tony Uribe

CHENRIZIG

Chenrizig is a senior women's honorary organization.

New members are tapped in the spring on the basis of their scholastic standing, campus leadership, and participation in college activities.



Betsy Aronson
Gayle Kahn
Carolyn Shaver

Kay Tillman



Marilyn Geyer
Mara Rubio
Carmen Taboada



Susan Beehler
Alicia Reeves
Virginia Smith

Guillermina Valdes



SPURS

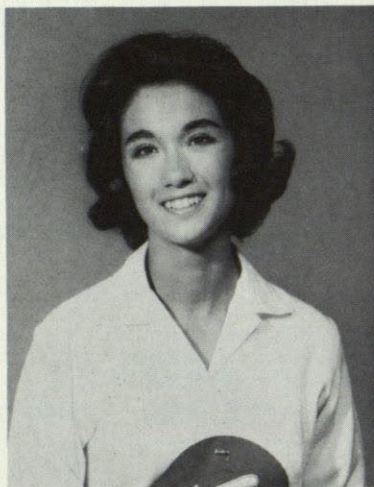

Suzanne
Berroteran



Linda
Carpenter



Margaret
Becker



Ann
Crawley



Sharon
Eason



Diane
French

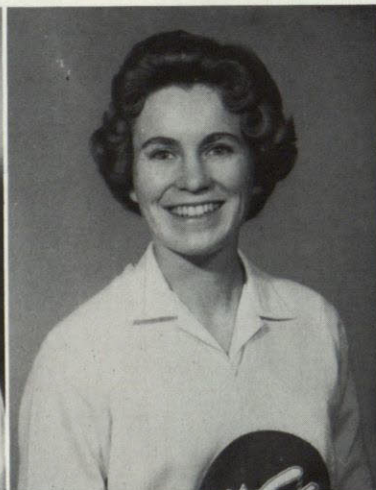

Norma
Fulks

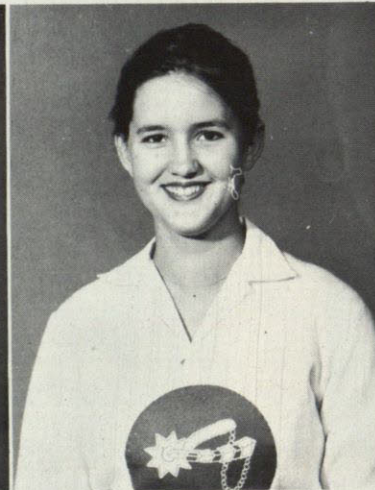

Meg
Gaither



Judy
Haddad



Betty Hastie



Sue Hayes



Connie Hoon



Dianne Irvin

Spurs is a service and scholastic organization for sophomore women with a 2.5 grade average.

SPURS

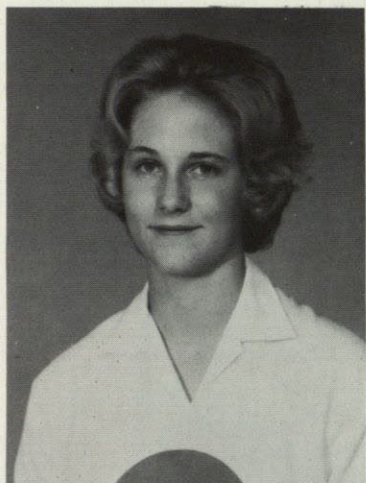

Carol
Jenness

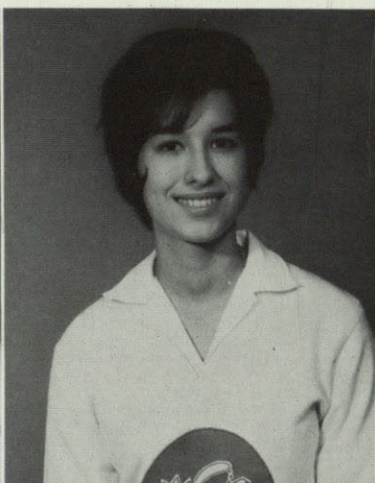

Irene
Jimenez



Jeanne
Jordan



Annette
Lanaux

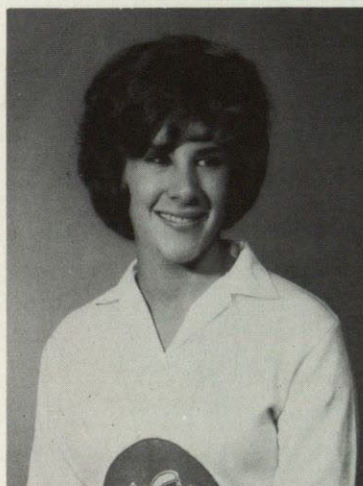

Sandra
Menacker



Karen
Parks

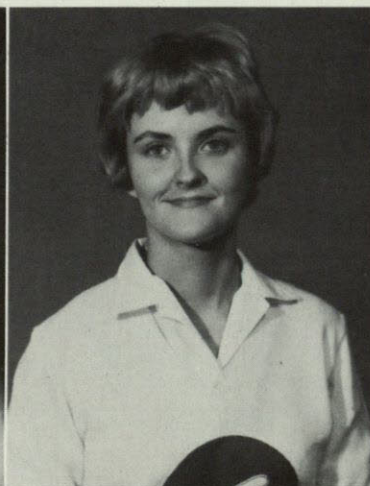

Penny
Pinnell



Lou Ann
Scott

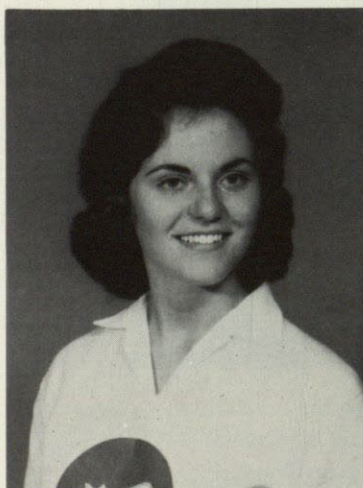

Lou Shapiro



Tita Su ele

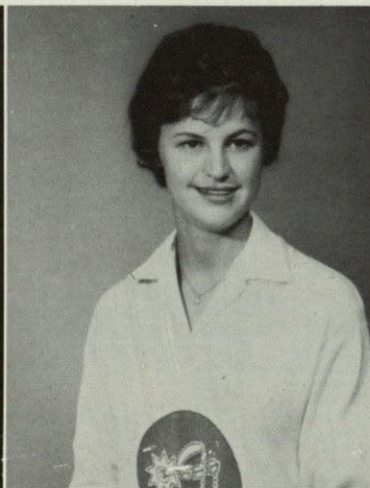

Betty Thomas

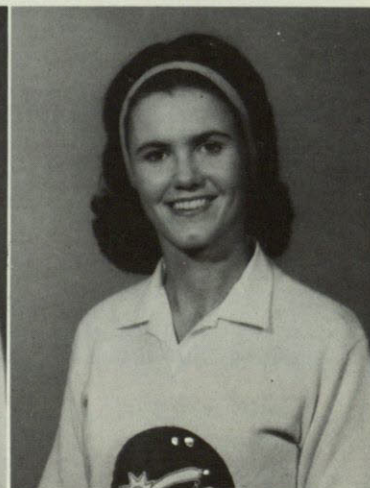

Jerri Winn

ALPHA LAMBDA DELTA

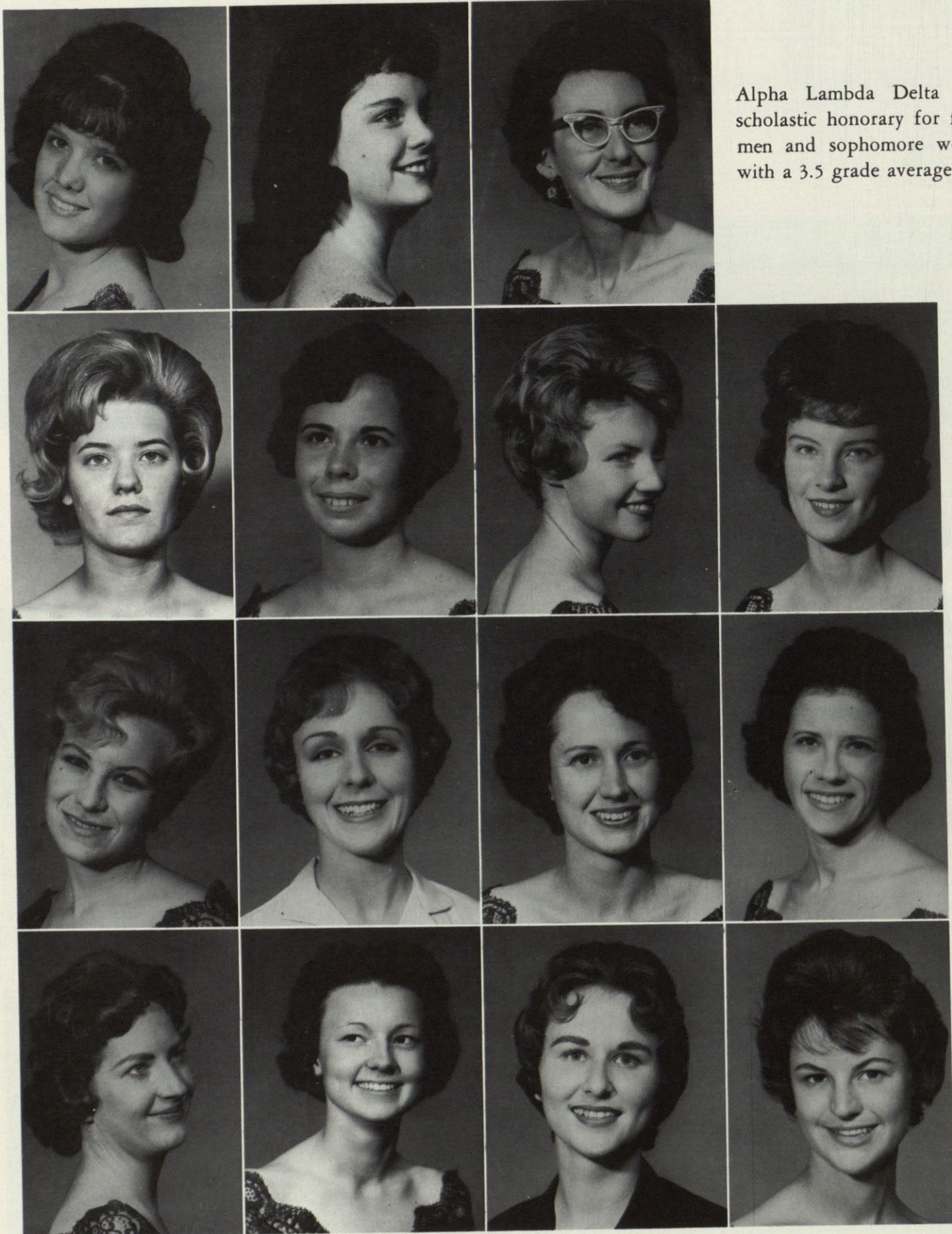

Alpha Lambda Delta is a scholastic honorary for freshmen and sophomore women with a 3.5 grade average.

Barbara Archer
Diane French
Betty Jackson
Owena McCarty

Peggy Becker
Roberta Geck
Vickie Logan
Palma Lynn Ross

Mary Coccozza
Dianne Irvin
Claire Lyell
Kathleen Soldan

Janet Irvin
Virginia McCallum
Betty Jane Thomas

ORANGE KEY



Jeffrey Berry

Orange Key is an organization for freshmen and sophomore men at TWC. It is based on ideals of scholarship, service, fellowship, and leadership. Through this organization, young men can advance in the spirit of service.

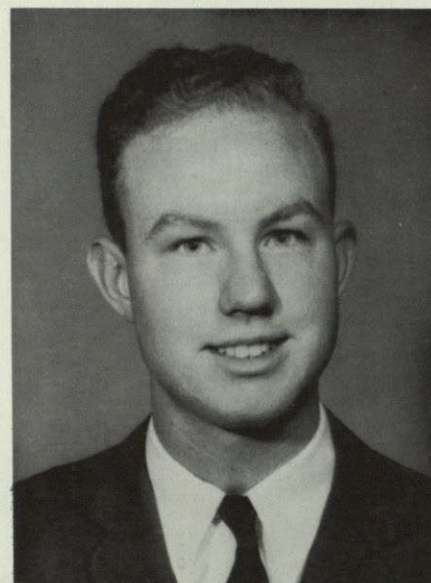

James Benner

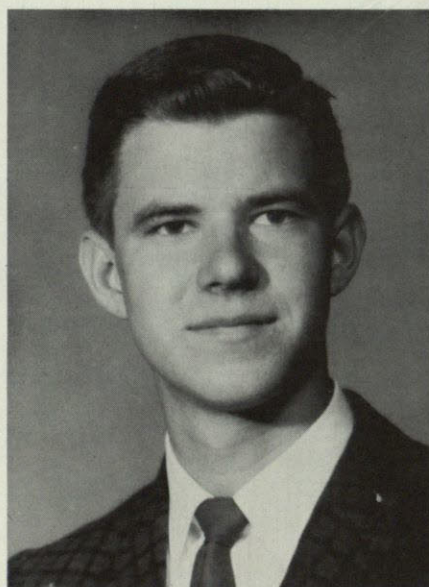

Terry Henderson

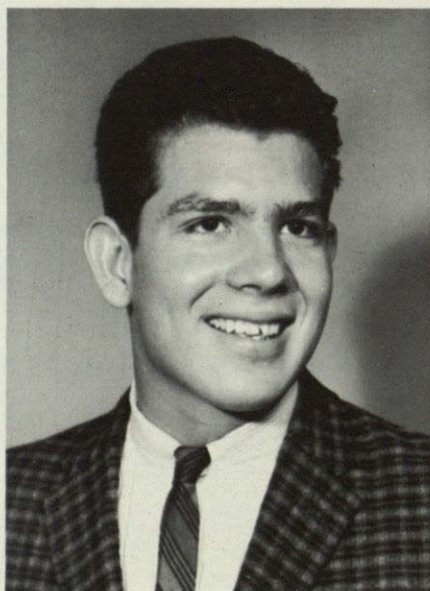

Henry Ingle

James Pawling



Bruce Janet

ALPHA EPSILON RHO

Alpha Epsilon Rho is an honorary organization for students interested in radio and television.

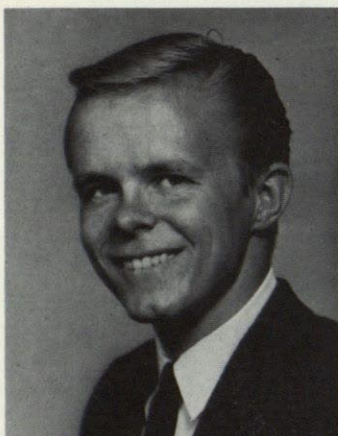

Ted Blackwell



Charles Maly



Reeda Kay Conover
Henry Ingle



Robert Duran

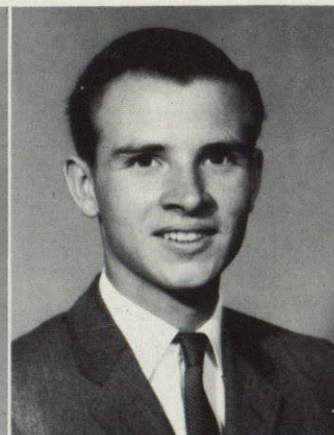

William Gebler



Robert Huston



Steve Kahn



Jackie Schlafly



Lou Ann Scott



Betty Thomas

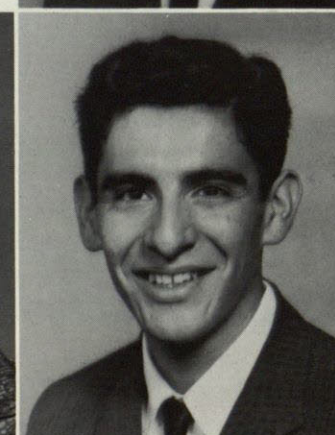

Joe Torres

KAPPA DELTA PI

Kappa Delta Pi is a national honorary society for education majors.

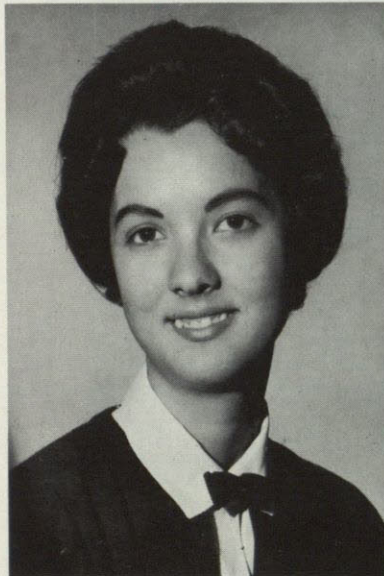

Betty Autrey

Pat Fletcher

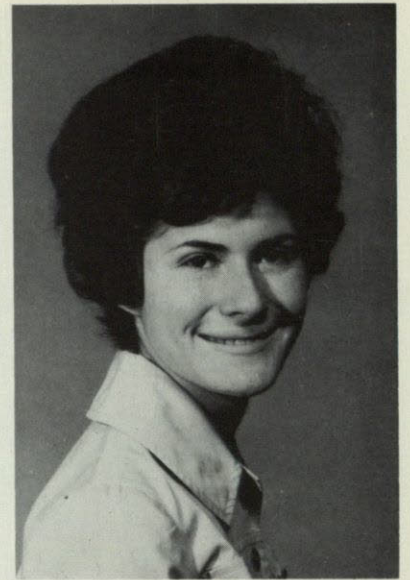

Betsy Aronson

Kathy Froemel

Marilyn Geyer

Sandy Lambert



Carolyn McCain



Virginia Ripley



Dorothy Sample

DEBATE CLUB



Seated: Penny Penaska, Jeri Valdes, Mr. Reynolds.
Standing: Gary Conwell, Winston Bodwell, Carl Moore.

PI KAPPA DELTA

Pi Kappa Delta is the honorary for the speech and drama department.

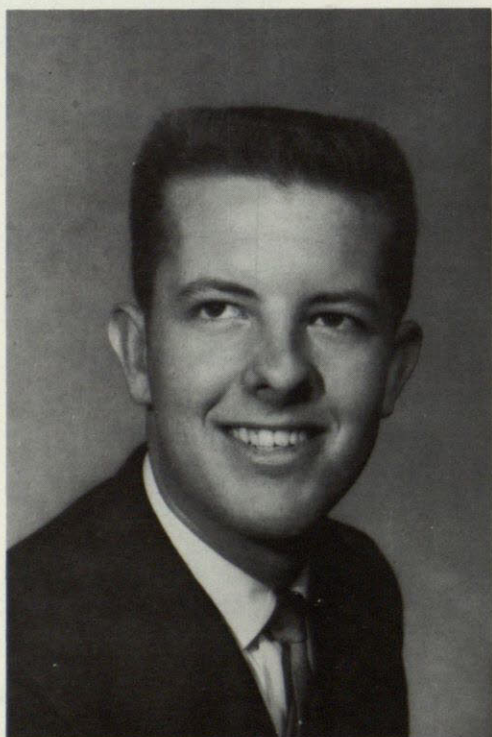

Gary Conwell

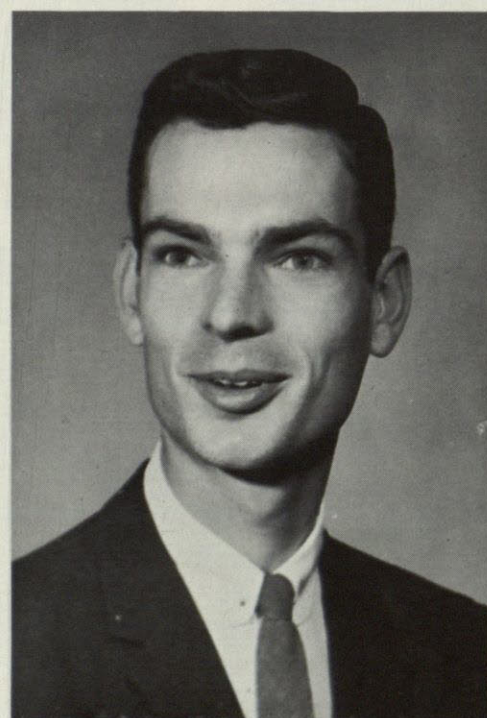

Bobby Holcomb



Ernst Erbe, secretary-treasurer; Orville Burg, corresponding secretary; David Stein, vice-president; Wilbur Stone, president

SIGMA GAMMA EPSILON

Seated: Ernst Erbe, Dock Adams, Wilbur Stone, Ted Field, Larry Sandell, Vernon Kramer

Standing: Steve Kosanki, Ali Nili, Orville Burg, Bob Halub, Ray Will, Lorne Taylor, Marvin Rathke, David Stein

Sigma Gamma Epsilon is a national fraternity for students of the earth sciences. The fraternity works toward a closer interest in the allied fields of geology, mining, metallurgy, and petroleum engineering.



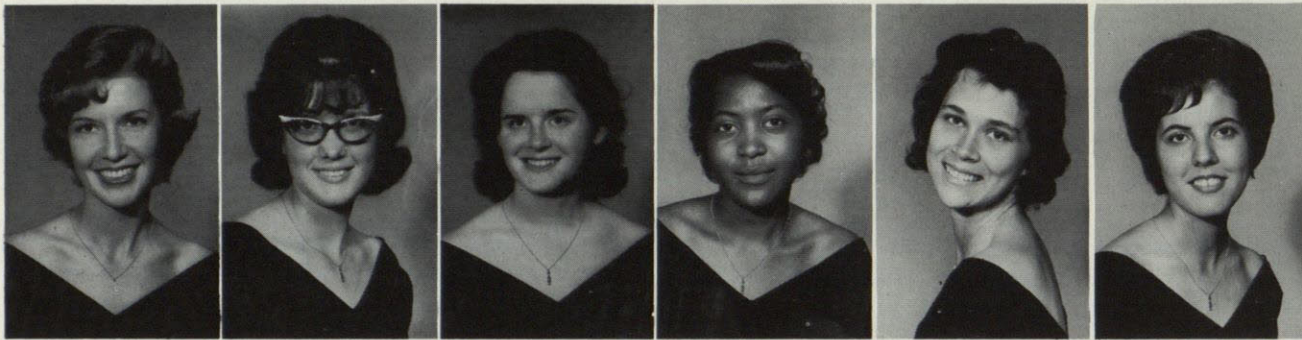

Cretha
Adair

Barbara
Archer

Jackie
Border

Barbara
Browder

Sandra
Brown

Ida
Chavez



Saralyn
Cameron

Patricia
Fletcher

Susana
Garcia

Charlotte
Hillyer

Betty
Jackson

TAU BETA SIGMA

Tau Beta Sigma is an honorary society for female band members with a 3.0 grade average.



Dolores
Jenkins

Linda
Merrill

Christine
Mora

Rita
Rickords

Sandy
Rogers

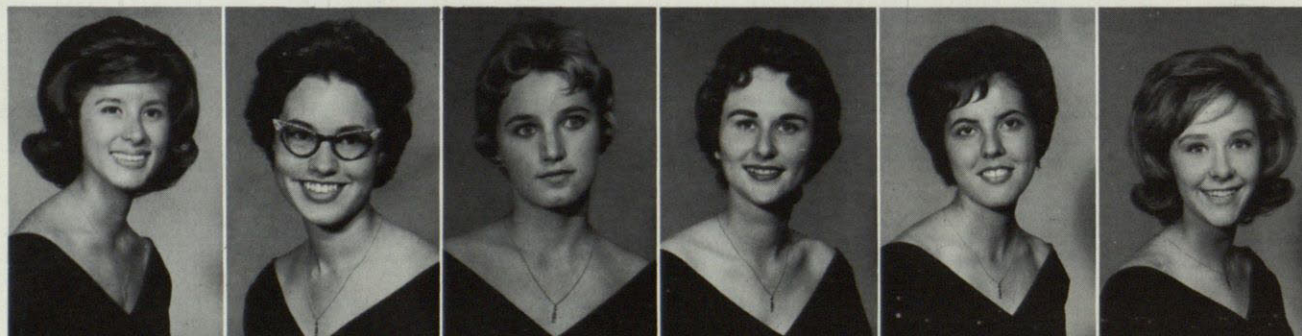

Angela
Saldana

Barbara
Schafer

Patricia
Smith

Kathleen
Soldan

Gayle
Steckler

Peggy
Wright



Richard Armendariz

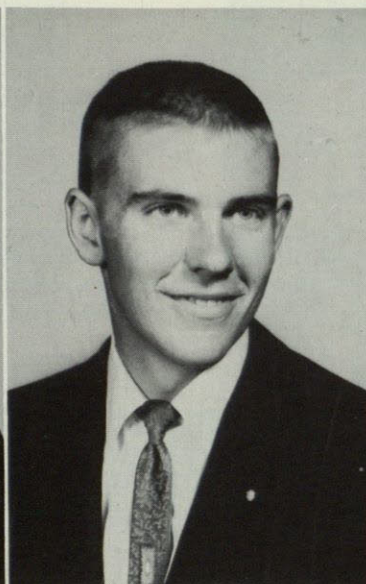

Jim Black



Joseph Dove

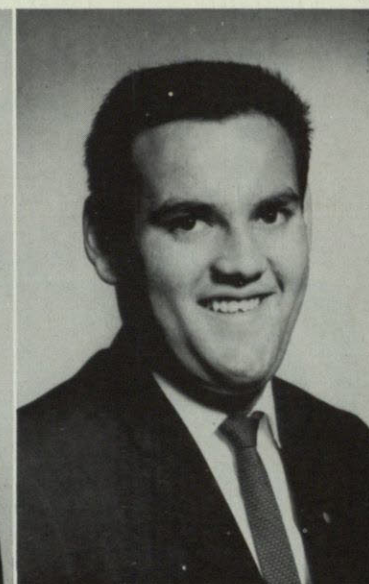

Richard Flores

KAPPA KAPPA PSI

Kappa Kappa Psi is the honorary band fraternity for male band members.

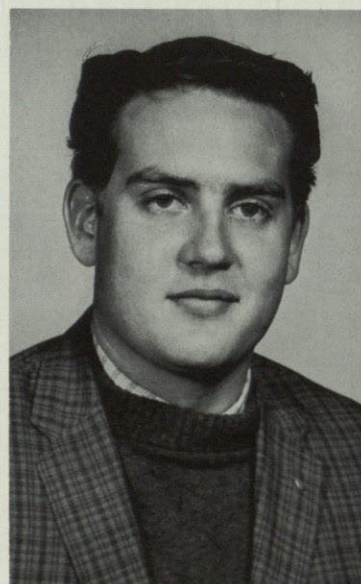

Val Hill

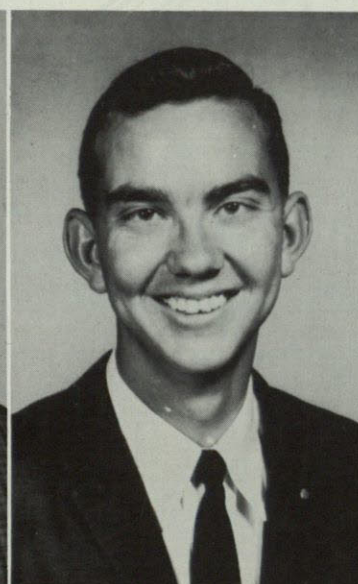

Joseph Nelson

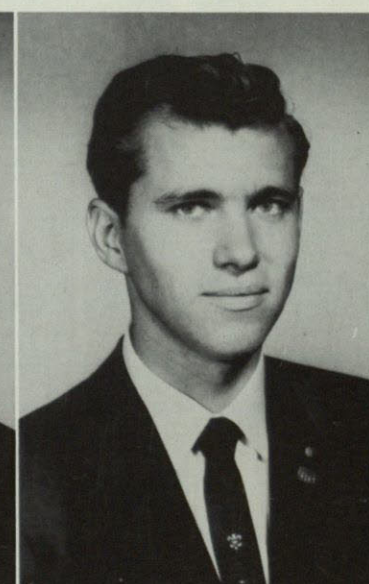

Don Paul



Juan Ramirez



Joe Rios



Mike Salzman



Charles Wood

DELTA SIGMA PI

Delta Sigma Pi is a
professional organi-
zation for men major-
ing in business.

Fred Becker
James Burke
John Byrne

Joseph Dominguez
James Dunn
William Gebler
Paul Hines

Bobby Holcomb
Edward Lowenberg
Patrick Mahoney
Danny Ponder

Alfred Robinson
David Rosen
Bill Russell
Robert Saldivar

Ronnie Shelan
Hector Venegas
George Wagner
Jack Williams

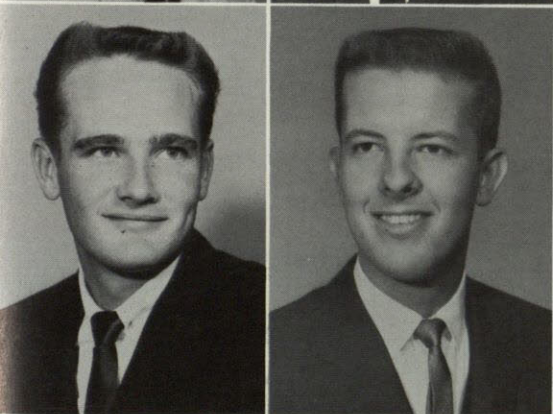
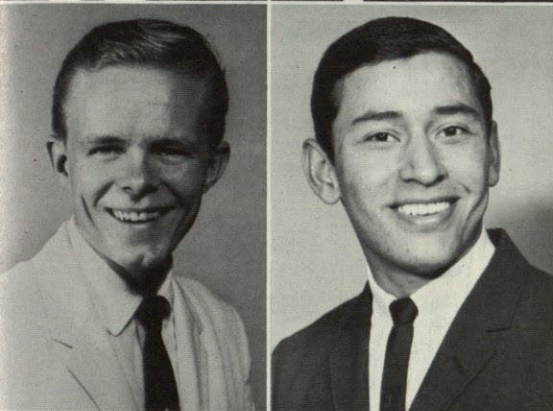

Darold Barnum	Richard Bela
Ted Blackwell	Agustin Carrillo
Ronald Coleman	Gary Conwell
Al Davis	Domingo Dominguez

CIRCLE K

Circle K is a service club and the college division of the nation-wide Kiwanis group.

Jerry Duke	Vincent Fresquez	Fred Gonzales
Robert Gonzalez	William Hewitt	Ray Pina



AMERICAN SOCIETY OF CHILDHOOD EDUCATORS



ROW 1: Betty Autrey, Virginia Yip, Linda Alexander, Mr. Catsonis.
ROW 2: Mara Rubio, Alice Santoscoy, Hope Soule, Sanna Eschelman, Betty Ward.
ROW 3: Lee Hopkins, Jo Rosales, Elizabeth Smith, June Gillis, Kay Lewis, Gladys Barnes.
ROW 4: Julie Adams, Carol Haberstroh, Diane McDaniel, Barbara Olfers, Rebecca Roberts, Mrs. Cobalis, Leona Perkins, Sandy Strain.

ROW 1: Linda Boone, Anne Crouch, Judy Garmon, Kathy Dickenson.
ROW 2: Sue Hayes, Judy Nelson, Georgiana Geck, Roberta Geck.
ROW 3: Merna Quevado, Leticia Pena, Romelia Martinez, Anna Hernandez, Gloria Meili.
ROW 4: Betsy Aronson, Mary Frances Enriquez, Anna Holguin.



OFFICERS: Mrs. O'Malley, sponsor; Mrs. Henderson, sponsor; Linda Alexander, sec.; Judy Garmon, vice-pres.; Betsy Aronson, president

AMERICAN CHEMICAL SOCIETY

American Chemical Society is the TWC student affiliate of the national ACS organization. The purpose of the group is to provide information on new chemical advances.



Seated: Bill Kramer, vice-president; Alicia Armenta, treasurer
Standing: David Lynch, president; Martha Velasquez, secretary



Row 1: Alicia Armenta, David Lynch, Martha Velasquez
Row 2: Bob Baraja, Joey Cruz, Bill Kramer
Row 3: Frank Merrem, Eugene Darnell, Enrique Solas
Row 4: Roy Covert, Frank Durand, Jr., Edmundo Castaneda
Row 5: Richard Schecter, Augustin Lopez
Row 6: Mr. Miller, club sponsor

Joseph Augustus
Don Bassett
Mohammed Battla
Herb Bell

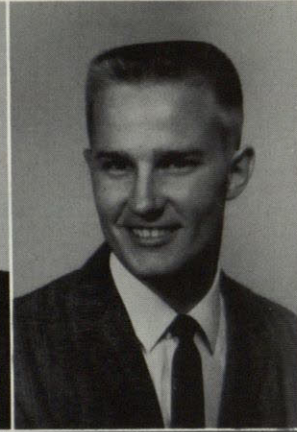
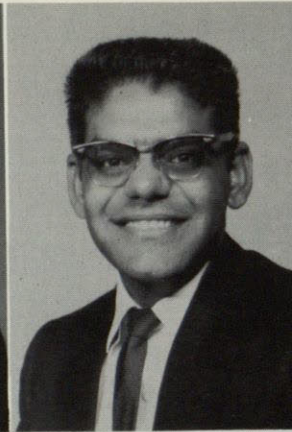
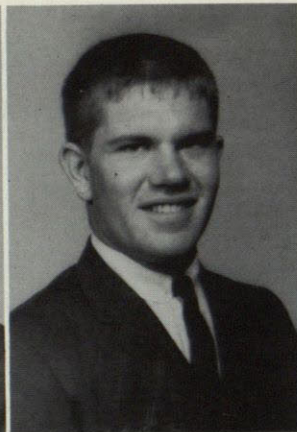

Enrique Chin
Kurt Emmerling
Fred Gerth

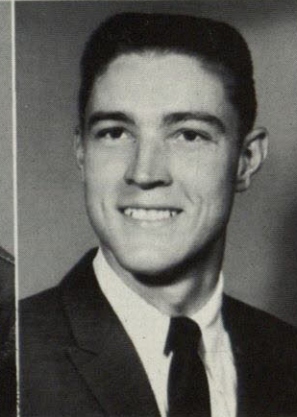
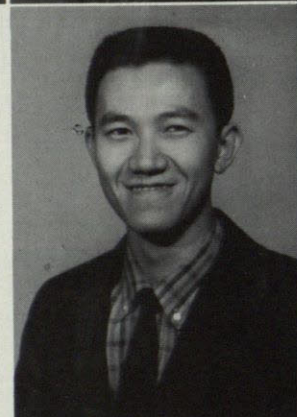

MECHANICAL ENGINEERING SOCIETY

Carl Glaser
John Hapen
Dan Hamric

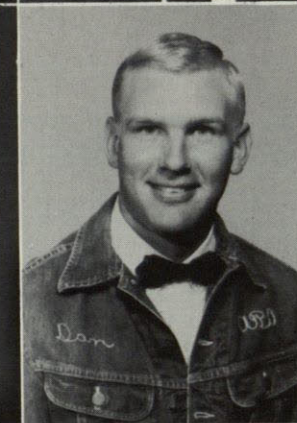
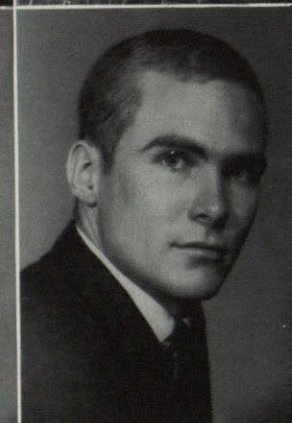
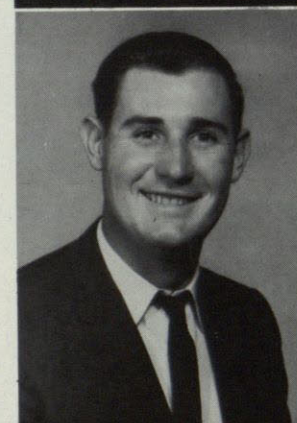

Mechanical Engineering Society is an organization to provide information and activities for students majoring in mechanical engineering.

Robert Irvin
Gabriel Manriquez
Lawrence Sandell

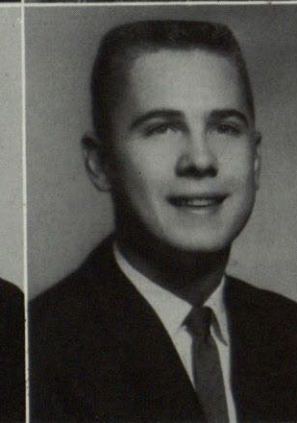
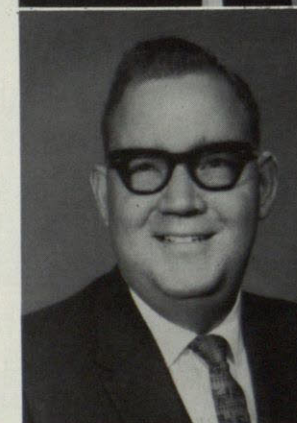

William Marlen
John Whitacre
Jerry Young

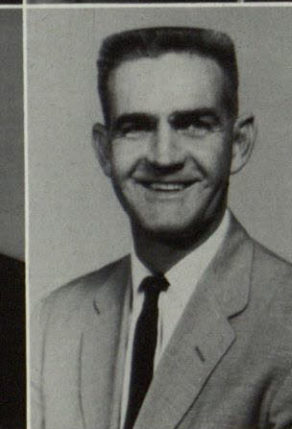

AIEE

The American Institute of Electrical Engineers was established to encourage the advancement of electrical engineers in the fields of theory and practice, to develop individual engineers, and to encourage the development of individual engineers in inspection trips to places of engineering interest.



Officers:

Seated: R. Ramos, President; Mr. Nichols, Sponsor; F. Sanchez, Veep;
Standing: M. Lopez, Senate Rep.; P. Rodriguez, Treas.; L. Renteria, Reporter, J. Sullivan, Sec.



Row 1: R. Woo, C. Benson, L. Renteria, R. Macias.
Row 2: P. Rodriguez, L. Fresquez, W. Garrison, R. Goodrich, T. Ellerbe.
Row 3: F. Sanchez, A. Franco, B. Brooks, R. Gerbel, R. Cheek, R. Blanco, M. Nichols.
Row 4: R. Ramos, L. Gardea, A. Johnson, J. Warner, L. McCarty, B. Demo, W. Hill, J. Taliaferro, J. Sullivan, W. Esper.

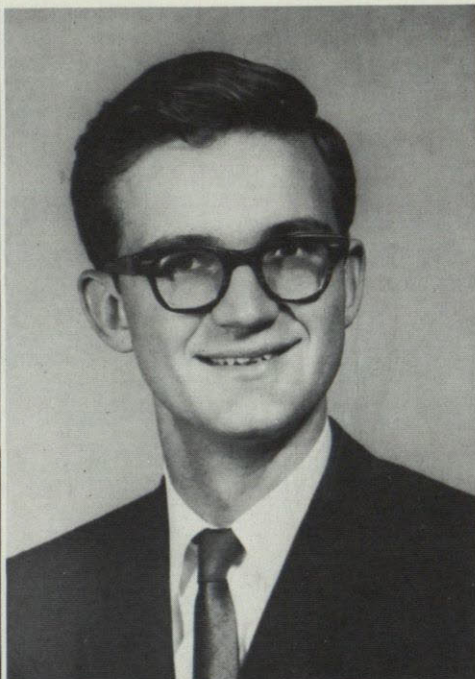
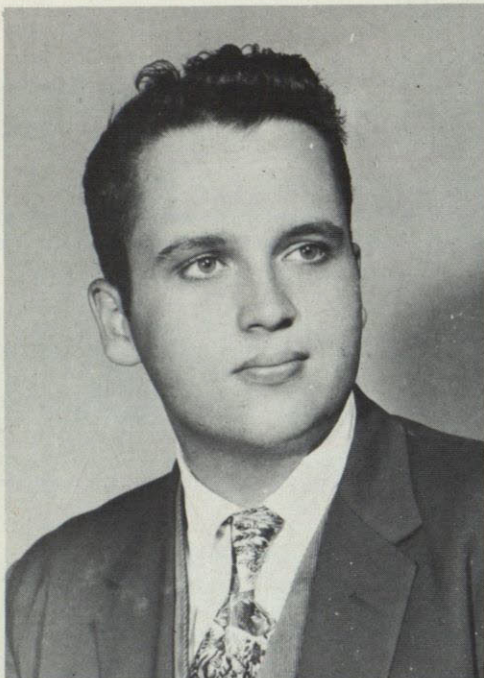

Pre-Med Club gives members an opportunity to find out more information through lecturers and slides on the biological sciences and medicine.

James Connley
William Elkins

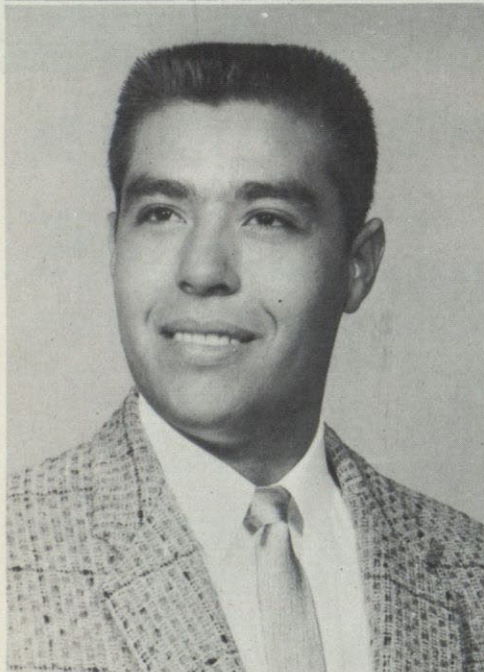

Rede Franco

Leland Housman
Gilbert Rosas

PRE MED

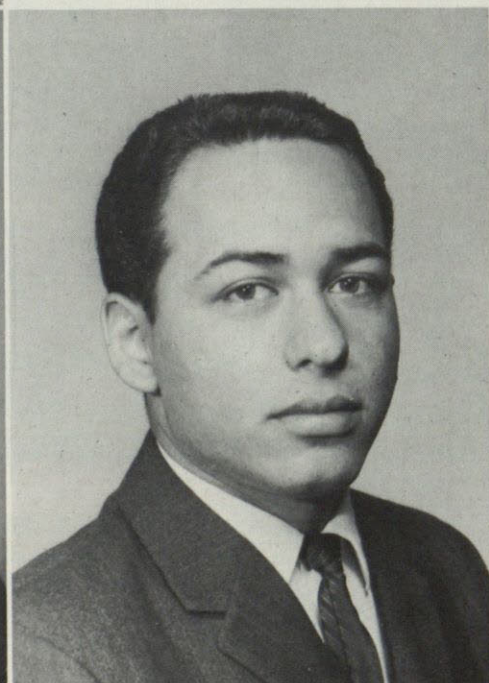
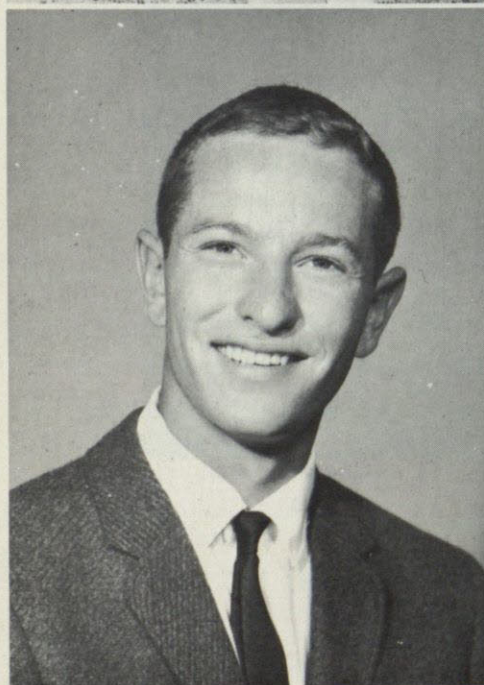

COSMOPOLITAN CLUB

Cosmopolitan Club is an organization designed to establish friendly relations among the foreign students on the TWC campus.



Row 1: Hilda Kelley, Maria Concepcion Perez

Row 2: Marie Chinolla, Gloria Morano, Margarita Espino, Yolanda Del Valle, Veronica Flores, Elva Chavez

Row 3: Robert McAlister, Gordon Poer, Suhail Halaby, Randy Villareal, Mr. Kliever, Saba Halaby



Seated: Odel Garcia, secretary; Yvonne Ureta, treasurer; Walter Sims, historian

Standing: Mr. Kliever, faculty sponsor; Alireza Nili, president; Ray Patel, vice-president

Row 1: Yvonne Ureta, Cecilia Wardy, Odel Garcia, Julie Elkins

Row 2: Peter Garretson, Osama Kavar, Joey Cruz, Walter Sims

Row 3: Ward Esper, Green Miller, Alireza Nili, Ray Patel, Wan Ling Yang



BAND



Turn on the bubble machine!



I count six. Where are the other seventy?

"This could go on forever . . ."

MAJORETTES



Peggy Wright



Sharon McJunkin
Feature Majorette



Vicki Nava



Joyce Gillis



Magdalen Rayon



COLLEGE PLAYERS

Esther Vinicoff, Mayda Nell Strong, Carol Dew

Row 1: Buddy Brown, Bill Nunn, sponsor Don Brady, Bob Smith, Joey Schmitt
 Row 2: Preston Porter, Nelson Sanders, Richard Southern, Melba Jones, Esther Vinicoff
 Row 3: Alfred Guffey, Carol Dew, Sara Van Horn, Beatrice Ramirez, Merry Horn,
 Mayda Nell Strong, Roberta Martin



College Players is a drama organization which presents all college plays. As a part of the college curriculum, members earn one hour credit per semester for participation. In these pictures, students are preparing "The Wonderful Tang," the annual children's play.

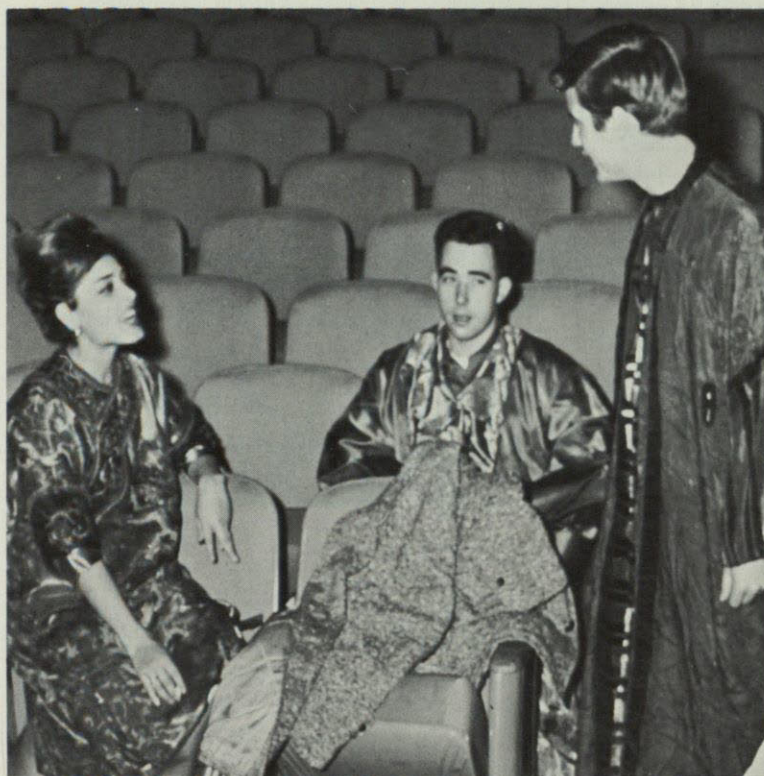

Beatrice Ramirez, Bill Nunn and Richard Southern discuss the Chinese problem.

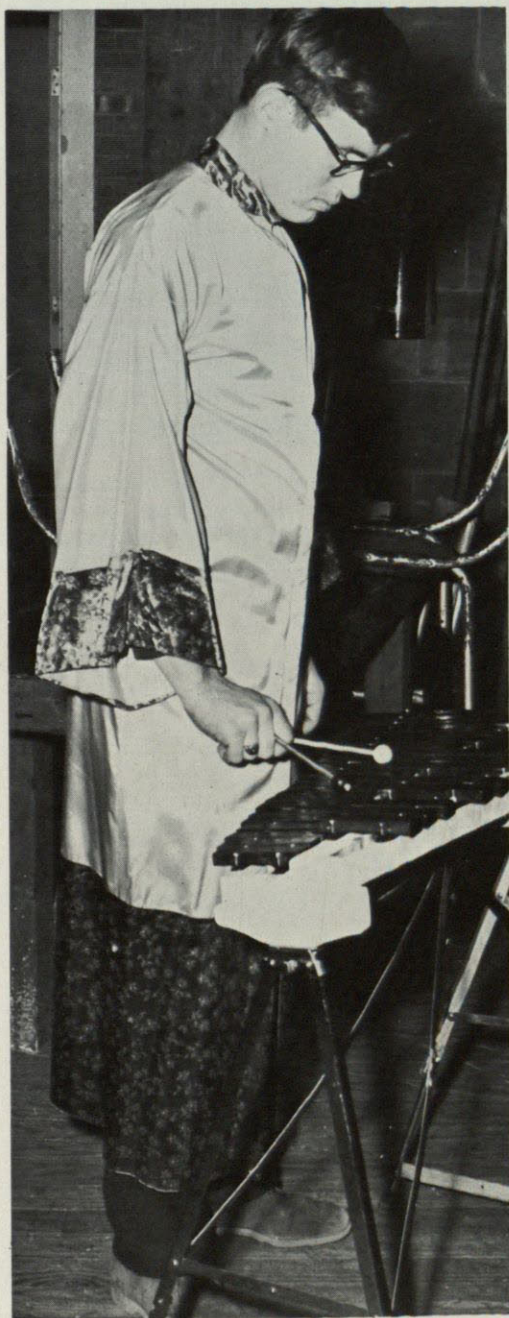

Bob Smith gets help from Beatrice Ramirez with the Chinese version of a shirt sleeve, as Esther Vinicoff supervises to make sure the job is done right.



Could Joey Schmitt REALLY be "The Music Man?"

FLOWSHEET

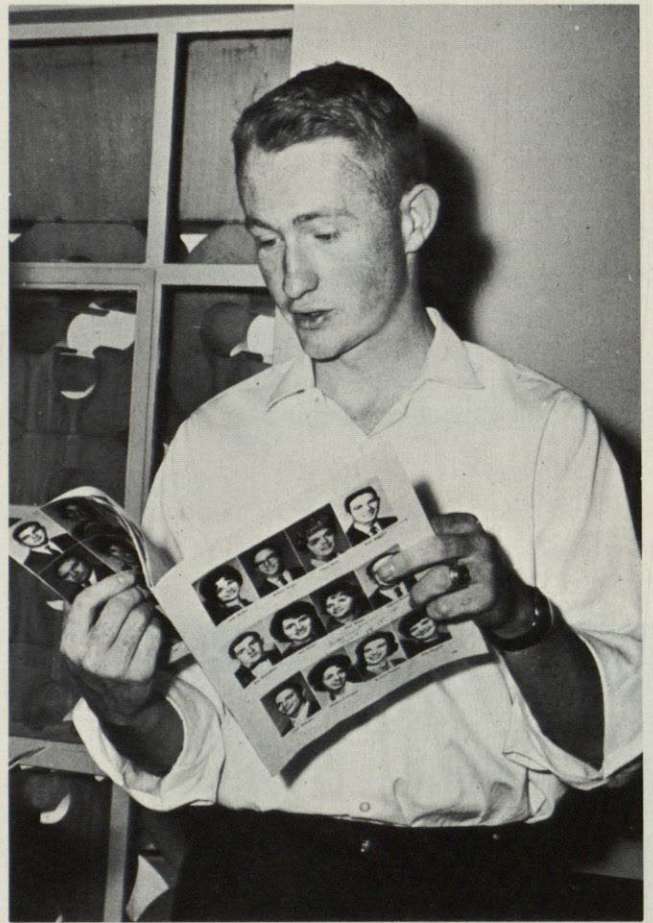

Editor Charles O'Reilly



Business Manager Robert Huston

STAFF SHOTS



Staff members like assistant editor Kit Detwiler and Nancy Ekdall always read the Flowsheet, the whole Flowsheet and nothing but the Flowsheet.

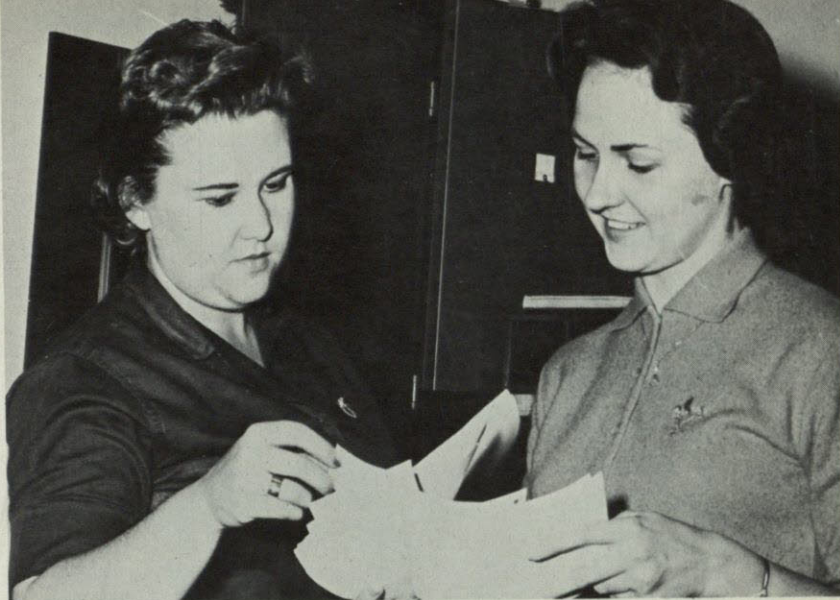

Carol Allen and Terry Ann Hill don't seem too sure these pictures are just what the editor ordered.

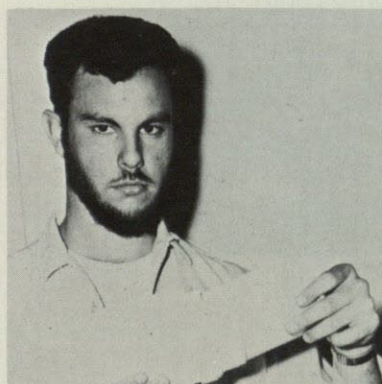

Staff photographer Ted Maciag doesn't trust that strange object taking his picture.



Maggie Wiswell is studying something very carefully, but daisies won't tell what it is.



Whatever the photographer is doing, Gail Huber and Thelma Levine seem to think it's funny, but Eileen Morgan has reserved judgement until she's sure.

EL BURRO



Joye A. Scheffler
Editor



Judy Rettinger
Assistant Editor



Dr. Ray Past
Faculty Counselor

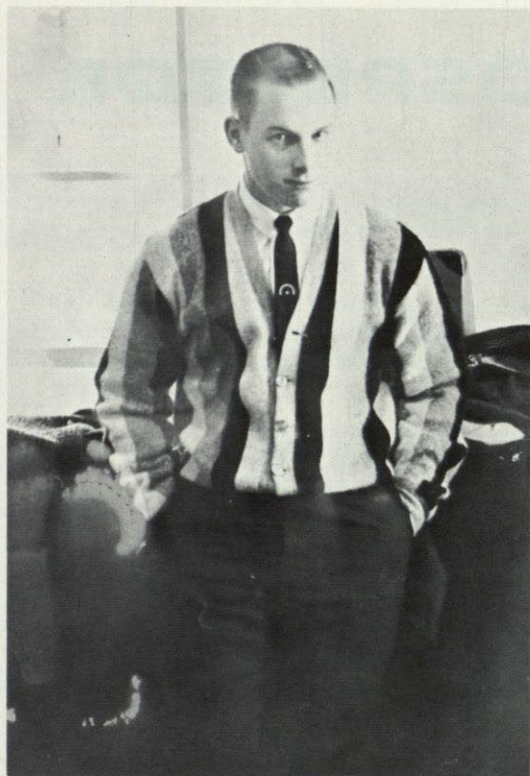

Craig Waters
Exchange Editor



Walter Hanlon
Humor Editor



Eduard Kee
Copy Editor



Jeff Berry
Photographer

Edward Flynn
Photographer



PROSPECTOR

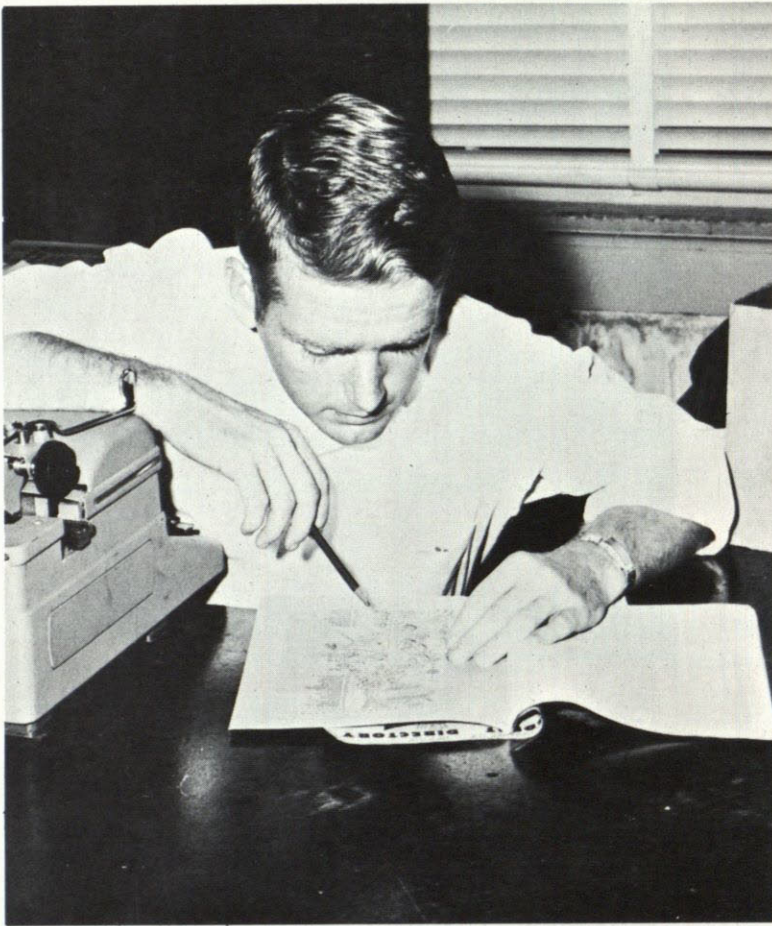

Bill Coleman
Editor



Judy Rettinger
Business Manager

STAFF

Jeff Berry feels that it's not bad enough he has to spend hours writing beautiful prose, now he has to face one-eyed monsters who want to take his picture.

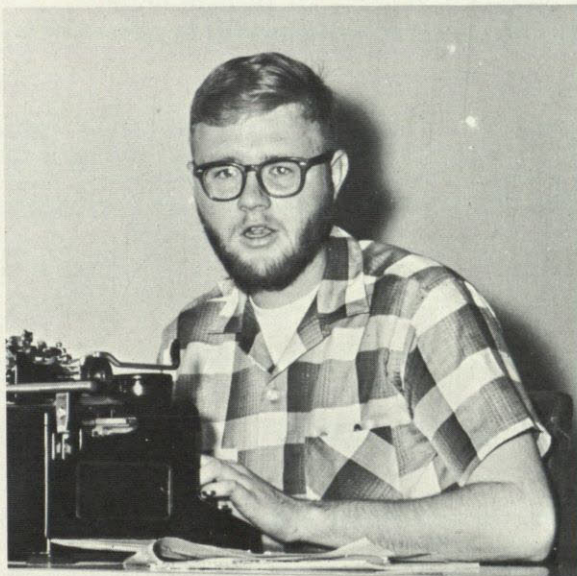

Associate editors Bob Baker and Pennye Pinnell can't seem to get the right thing in the right place at the right time.

C'mon Bob, things can't be that bad! And is that editor Bill Coleman brooding over copy in the background?

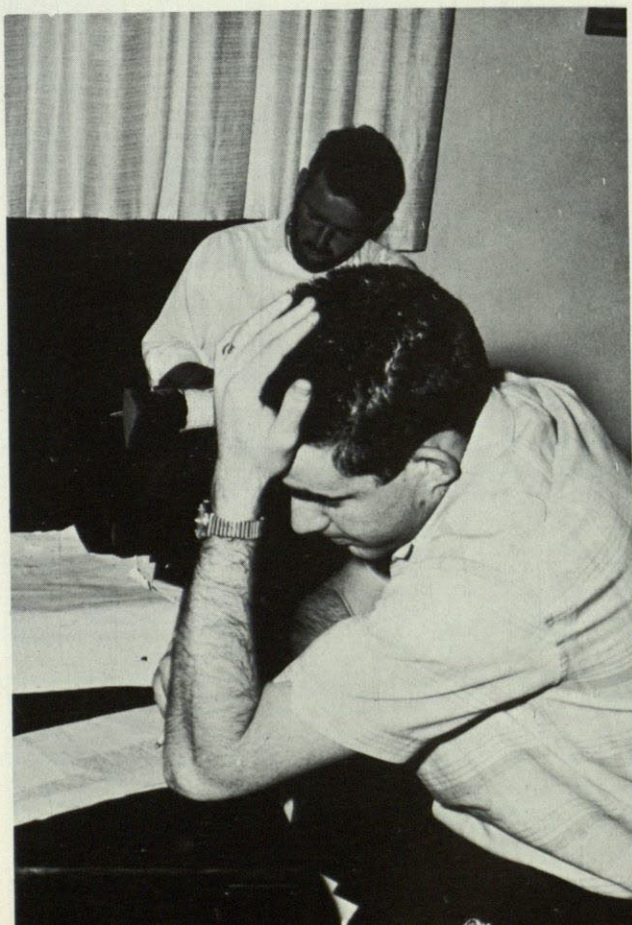

Barbara Ritter is either concentrating very hard or is falling asleep.



Reporter Mike Ridley can't remember if it's I before E except after C or D.



KVOF STAFF

Staff member Lou Ann Scott checks the Associated Press News to make sure AP's doing the job right.

Row 1: Lou Ann Scott, Mary Ann Thompson, Keith Miller, Reeda Kay Conover, Manny Fernandez

Row 2: John Fiol, Bill Watkins, Ed Jasuta, Greg Rystad

Row 3: Sponsor: Virgil Hicks, Larry Hall, John Hensberger, George Collette, Bob Duran, Joe Banales, Joe Torres, Rudy Colmero, Steve Kahn, Bobby McKnight



MEMBERS

KVOF-AM and KVOF-FM broadcast daily on weekdays from 9 a.m. to 11 p.m. KVOF-FM broadcasts to El Paso public schools 9 a.m. to 3:15 p.m., and city-wide from 3:15 to 10 p.m. KVOF-AM broadcasts to the campus 3 to 11 p.m.

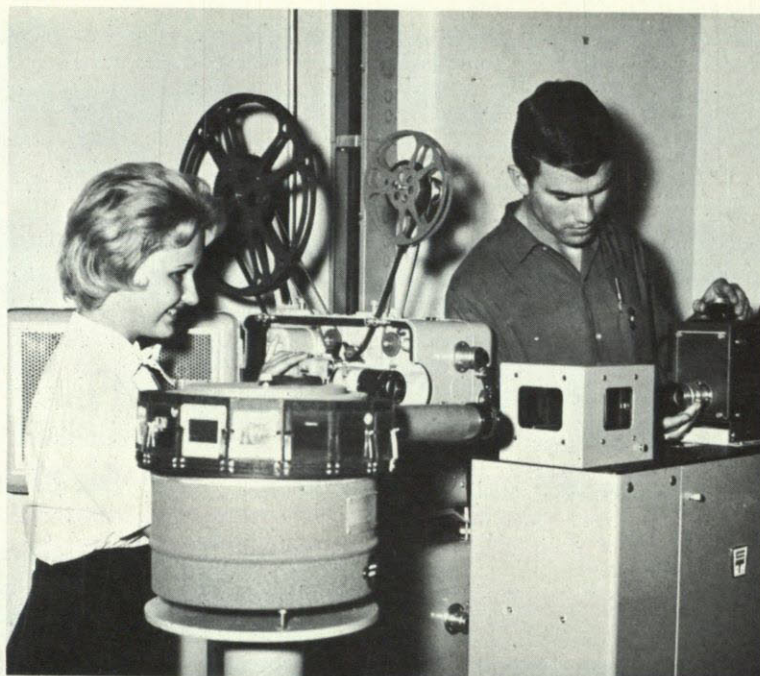

Mary Ann Thompson thinks it's funny but Wilbur Bateman finds the video film changer requires concentration.

Cameramen Greg Rystad and Ed Jasuta get a good focus on "TV Personality" Reeda Kay Conover during television practice laboratory.

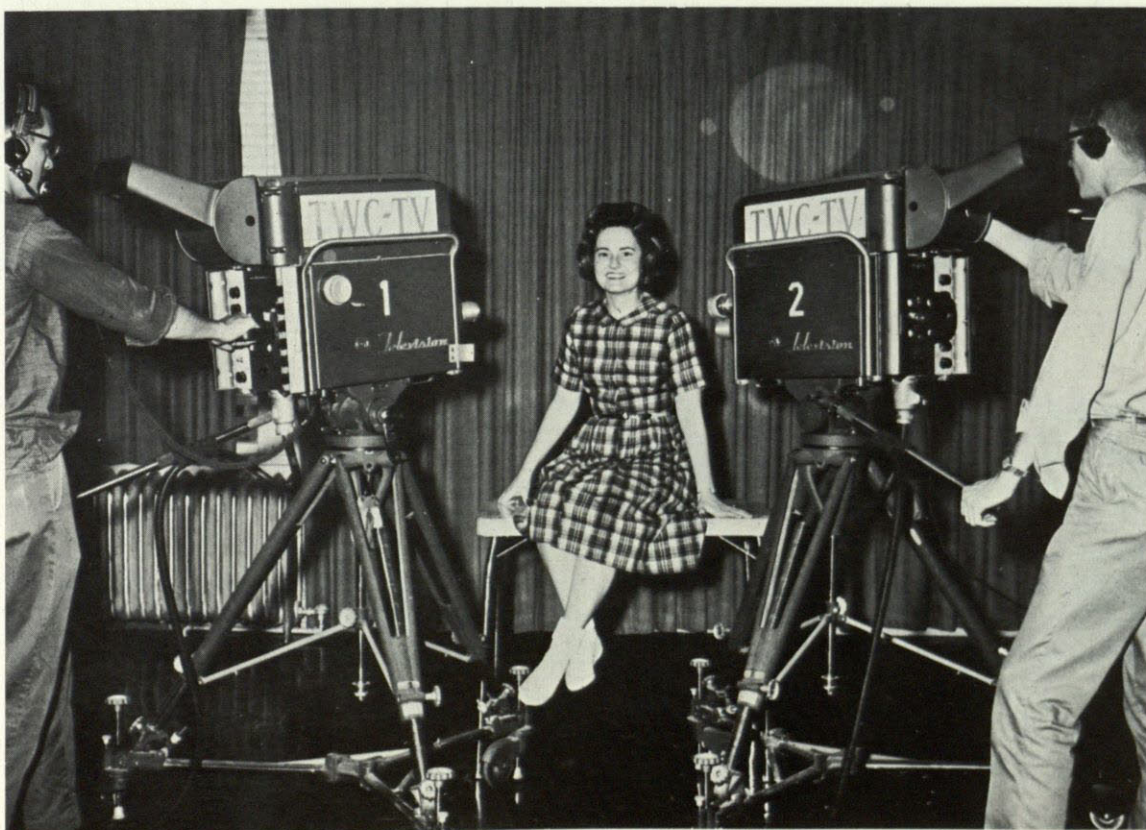



Alicia Armenta

Judy Bell

Isaura Bernal

PHRATERES

Priscilla Dominguez

Sharon Fischer

Betty Hastie

Mary Heller

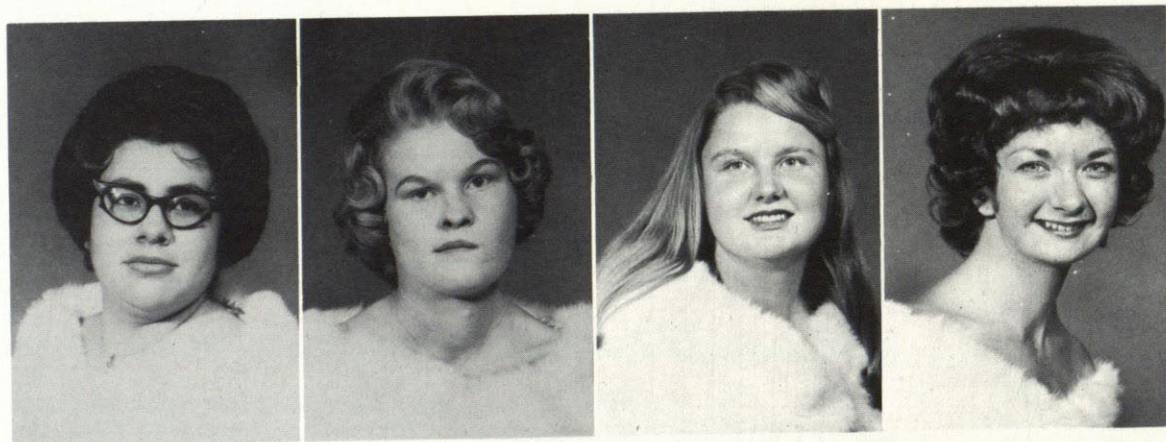

Raquel Ramirez

Nancy Patterson

Peggy Rivera

Kelli Rocha

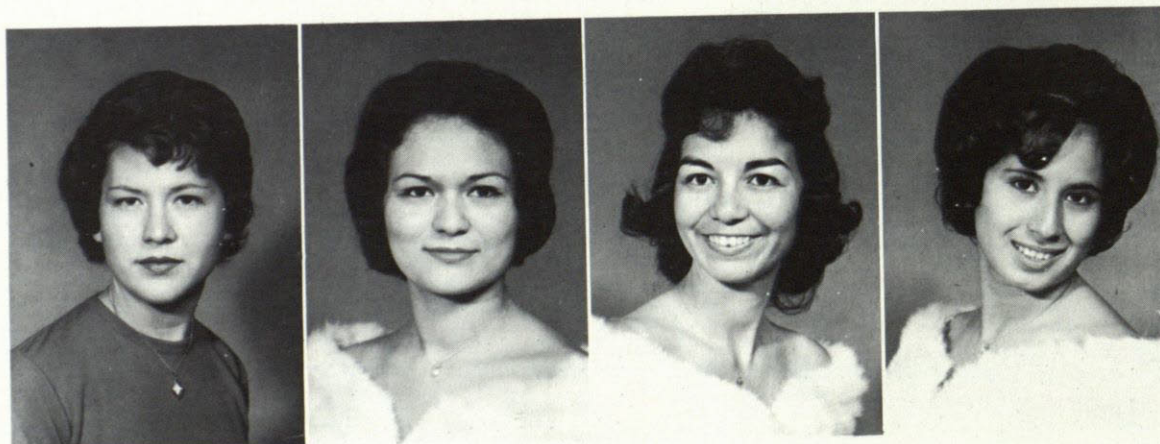
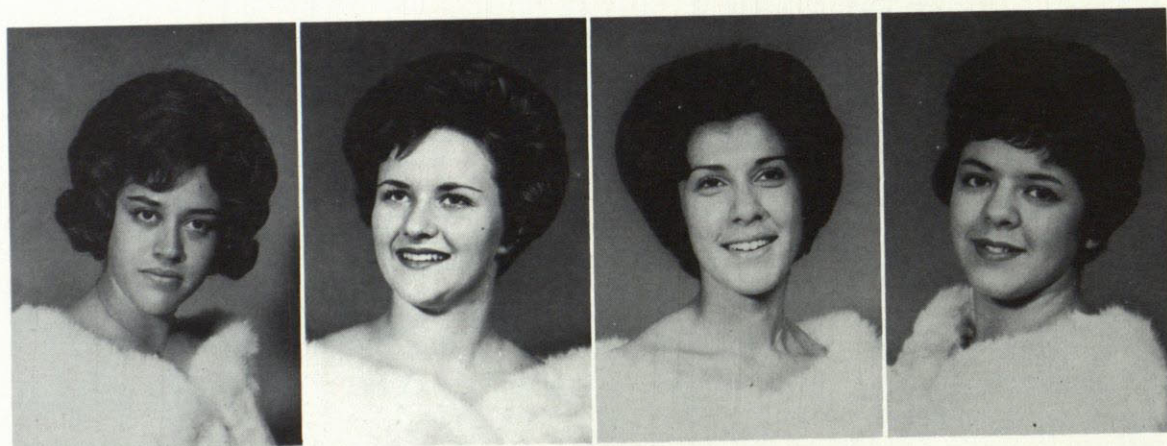

Irma Smith

Irene Soriano

Carmen Taboada

Aida Vargas

Phrateres International is a women's social and service organization. Sigma chapter is the TWC group.



Suzanne Berroteran

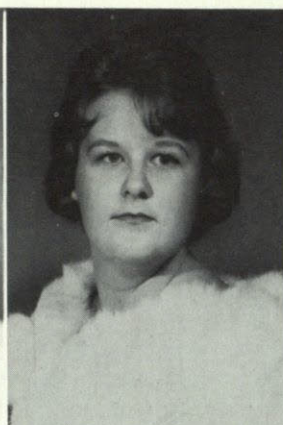

Suellen Creighton



Sandra De Valle

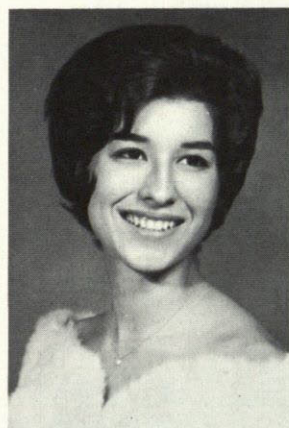

Irene Jimenez



Pat McGuinness



Emma McKnight



Gloria Meili



Audrey Rogers

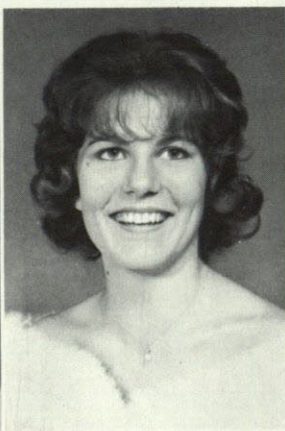

Paula Ronquille



Mara Rubio



Yvonne Rubio

Donna Virgenia

Carmen Vigil

Karen Ward

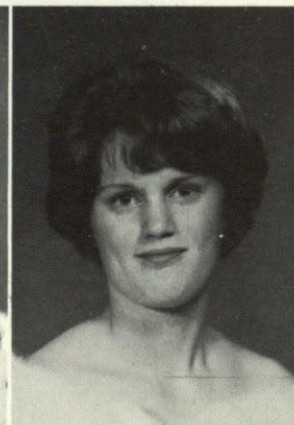



BENEDICT HALL DORMITORY COUNCIL

The Benedict Hall dormitory council plans the activities for the Benedict Hall girls, and works with the Bell Hall dormitory council to coordinate these activities.

Row 1: Sandy Strain, floor representative; Kit Detwiler, president
Row 2: Nell Carson, secretary; Sue Glover, vice-president; Barbara Reeves and Linda Mullins, floor representatives



Kneeling: Kit Detwiler, Eiko Suzuki, Virginia Starr, Linda Mullins
Sitting: Marie Shinolla, Frances Martin, Ellen Alexander, Nell Carson, Sandy Strain, Moselle Grovel, Virginia Carr, Mrs. Marie Hill, Judy Nelson
Standing: Glenda Hammon, Sandra Rogers, Bobby Reeves, Marilyn Woodfin, Peggy Wright, Elizabeth Johnson, Linda Hollingshead, Diane Ware, Marla McLane, Jeannie Jordan, Dianah Dean, Helen Macha, Pat Newton

BELL HALL DORMITORY COUNCIL

The purpose of the dormitory council is to plan and coordinate the two women's dormitories.

Row 1: Barbara Olfers, treasurer; Kay Burg, secretary
Row 2: Sanda Eshelman, president; Linda Lasater, vice-president



Row 1: Barbara Olfers, Kay Burg, Sanda Eshelman, Linda Lasater
Row 2: Elizabeth Smith, Elizabeth McCoy, Lupe Martinez, Bernie Velasco, Julie Allen, Kathy Johnson

HOTEL DIEU

SCHOOL OF NURSING



Row 1: Irene Davis, Bridget Evans, Mary Colorado, Jeannette Kondo, Wilma Lakey, Judy Farnsworth, Jacie Keeler, Evelyn Greer, Joel Baca, Anita Foremen, Janet Key, Joyce Canavan, Julieta Castaneda, Susan Fitzpatrick, Dorothy Garrison, Judy Green

Row 2: Pamela Jackley, Mary Louise Anderson, Rubyna Escobedo, Elaine Elizondo, Darleen McDonald, Ivory Baker, Marvin Daniels, Judy Johnson

Texas Western College and the Hotel Dieu School of Nursing maintain a close relationship based on technical science courses taught at the School by TWC instructors.

Seated: Marvin Daniels, president; Barbara Welch, vice-president; Ivory Baker, secretary; Mrs. Jean Echols, sponsor
 Standing: Bridget Evans and Cecilia Monge, reporter; Pamela Jackley, treasurer; Jean Nabhan, parliamentarian



Row 1: Olga Ochoa, Carmen Sonora, Olga Ramirez, Sylvia Rojas, Ofelia Perales, Merlene Sibal, Rita Ortiz, Mary Lou Park, Jean Nabhan, Maxine McGoogan, Cecilia Monge, Bertha Macias, Barbara Welch, Ruth Morelock
 Row 2: Linda Snyder, Carol Rust, Paula Wakefield, Sharon Pugil, Mary Stevens, Bonnie Wiscarson, Nancy McDonald, Mary Lou Saubert, Janie Priest, Mary Orta

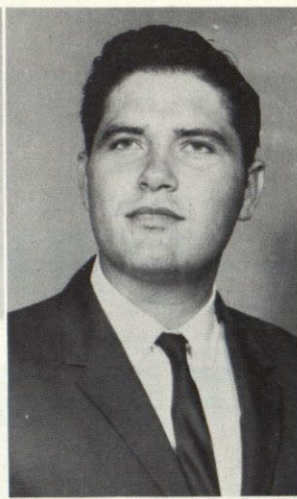
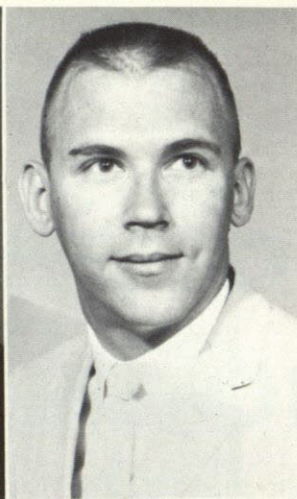

David Carlson
Robert Crawford
Michael Early
Judy Haddad



Betty Hastie
Thelma Levine
Meg Majors

INTERFAITH COUNCIL

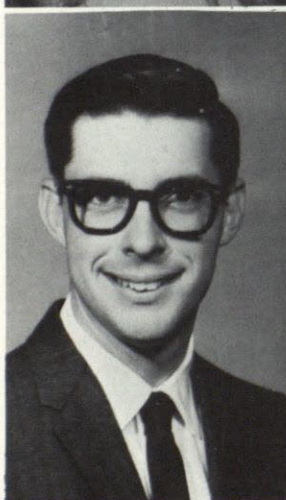

Stuart Mashburn
Linda Merrill
Judith Nichols

Interfaith Council is a coordinating agency for campus religious organizations.

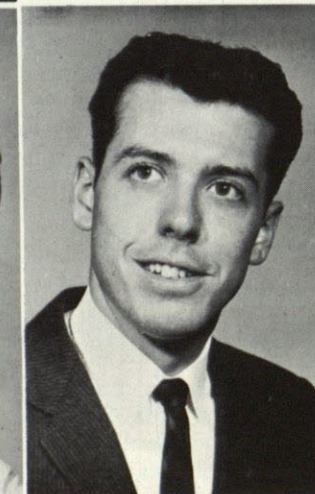

Janie Pierce
Keith Pierce
Shirley Rouse
Jon Seal

UNITED CAMPUS CHRISTIAN FELLOWSHIP

UCCF is a religious organization for students of any denomination.

Keith D. Pierce, UCCF minister to students; Judy Nichols, president; Jo Ann Anderson, secretary



Row 1: Nancy Farrar, Lee Anne Roberson, Paula Ronquille
Row 2: Janie Pierce, Judy Nichols, Betty Hastie, Jo Ann Anderson
Row 3: Fred Billman, Rick Hagenloh, Keith D. Pierce, John Shockley, Stuart Mashburn, Ray Upham



Officers of B. S. U. are, seated: Shirley Rouse, Arsie Laughman, and Jan Burks; standing: Charlie Brown, Gene Avery, Jim Johnson, Larry Wilson, and Tom Chism, sponsor.

BAPTIST STUDENT UNION



The B.S.U. is fortunate to have frequent speakers such as Dr. Cecil Sherman visit with them.

Members of B.S.U. are occasionally treated to student entertainment such as provided here by this trio of girls.



WESLEY

Wesley is the Methodist religious group on campus. Meetings are held in the Methodist Student Center.

Jim Townes, vice-president; Robbie Meyers, treasurer; Connie Reichert, secretary; Billinelle McClendon, president



Row 1: Herb Marsh, Hayley Haynes, Mike Gunning, Robert Macias, Lee Fant, Paul Mitchell

Row 2: Bob White, Jim White, Kathy Oth, Jimmy Iberra, Virginia Love, Billinelle McClendon

Row 3: David Parker, Pat Toone, Darrell Barnum, Robbie Meyers, Jim Townes, Kathy Powell, Connie Reicherdt, Charlene Hutchins, Julie Alden

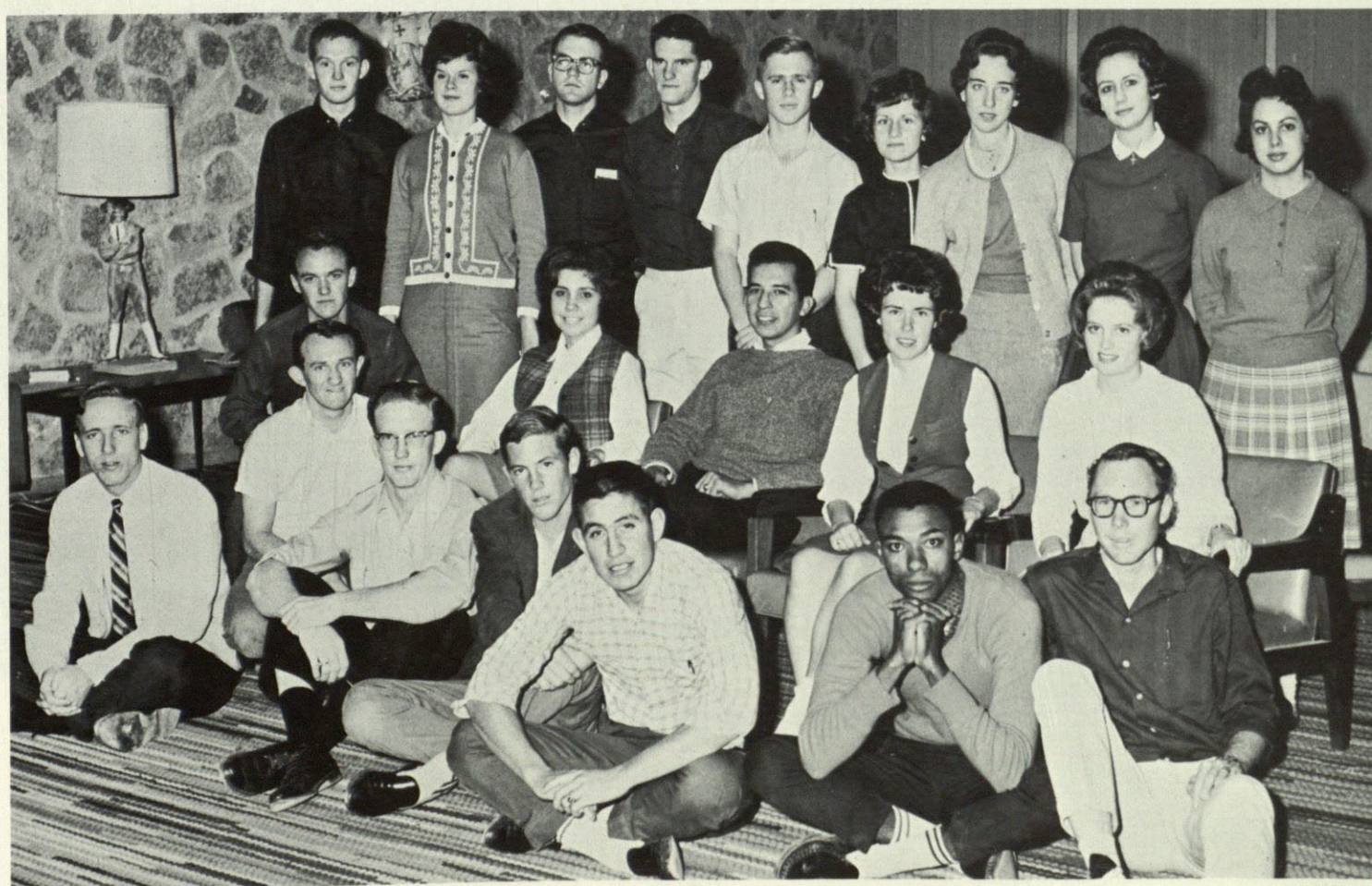



NEWMAN CLUB

Members:

Row 1: M. Fresquez, I. Sanchez, O. Ramirez, M. Garcia, M. Fresquez.

Row 2: I. Ramirez, G. Silva, A. Chavez, I. Mancillas, I. Arroyos, A. Aceves.

Row 3: H. Venegas, M. Escontrias, S. Carreon, B. Ross, J. Cruz.

Standing: F. Gutierrez, G. Contreras, A. Manriquez, L. Menchaca, G. Martinez, Z. Bazan, H. Dominguez, F. Goytia, Ken Curran, E. Fresquez, J. Connolly, Father Burke, Father Alderette, L. Renteria.



Officers:

Seated: M. Fresquez, Parliamentarian; G. Silva, Treas.; M. Garcia, Rec. Sec.; A. Aceves, Apostolate Chair; M. Escontrias, Vice President; L. Renteria, President.

HILLEL

Hillel Foundation is a religious organization for Jewish students on campus.

Thelma Levine, 1963 president; Betsy Aronson, 1962 president; Sandra Epstein, secretary; Ralph Lowenstein, sponsor



Row 1: Sponsor Ralph Lowenstein, Estelle Lehman, Margaret Aronson, Betsy Aronson, Thelma Levine, Ronnie Purvin, Sandra Epstein, Harriett Simon, Stephanie Robinns

Row 2: Sammy Lipson, Neil Waxman, Steven Scheiner, Sammy Taub, Joe Feldman, Russell Goldberg, Douglas Rosenthal, Ronnie Shelan, Murray Klein, Jose Maimas



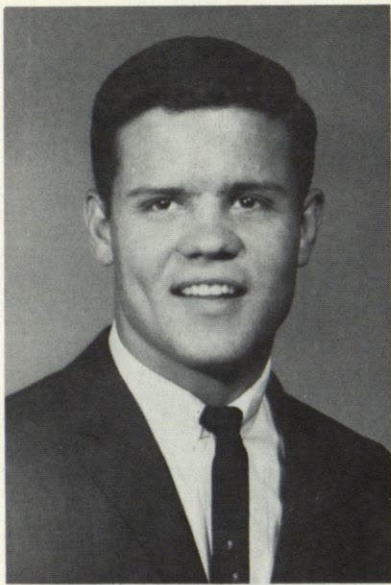

INTER- FRATERNITY COUNCIL

David Womack, President

Emmett Cantrell

Ronald Coleman

Gary Conwell

Russell Donohue

Mike Hatch

John Kelley

Michael Griffin

Carl Moore

Tim Morris

Ernest Perez

Eugene Rosen

Barry Straus

Olin Thomas

Mike Wieland

Jerry Young

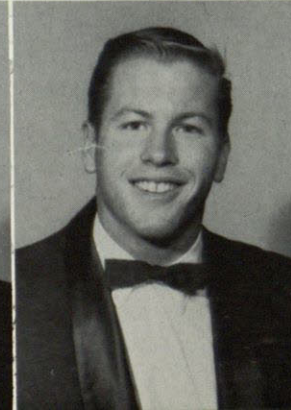
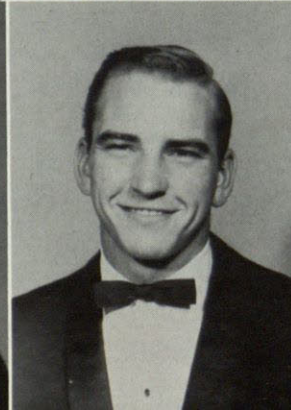
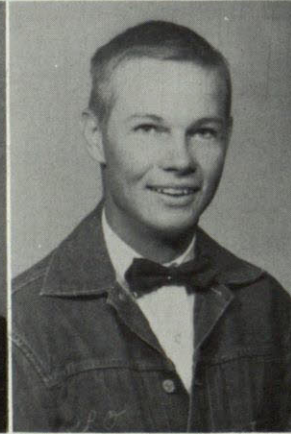
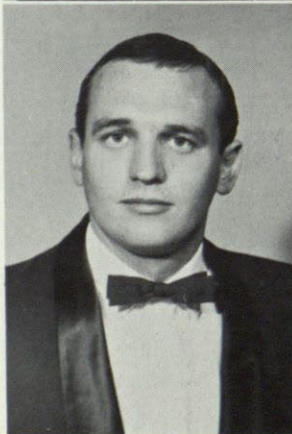
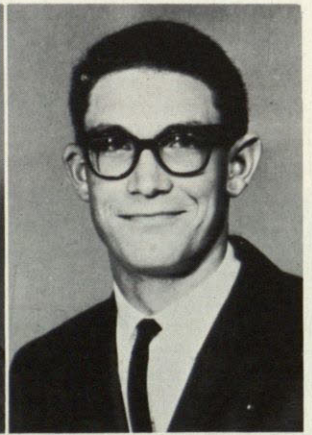
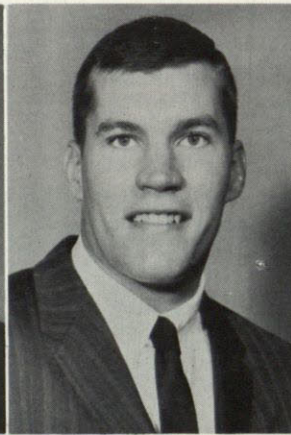
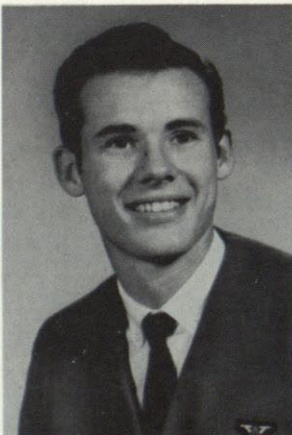

PANHELLENIC COUNCIL

Marilyn Geyer, President



JoAnn Anderson

Betsy Aronson

Dianne Irvin

Karen Johnson

Pennye Pinnell

Jan Rogers

Nancy Brennand

Kit Detwiler

Margaret Divelbiss

Gayle Kahn

Sandra Menaker

Eileen Morgan

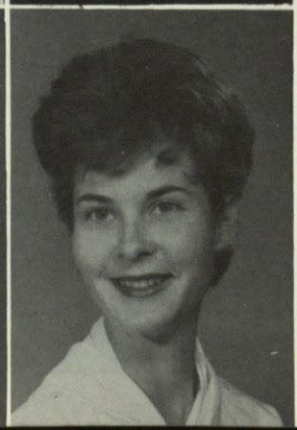
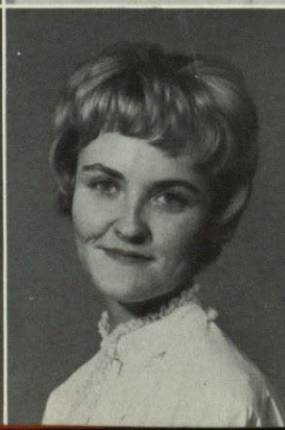
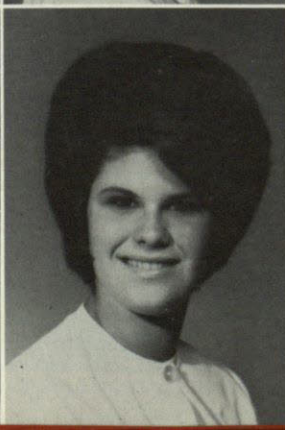
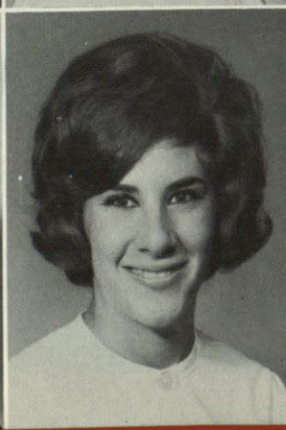
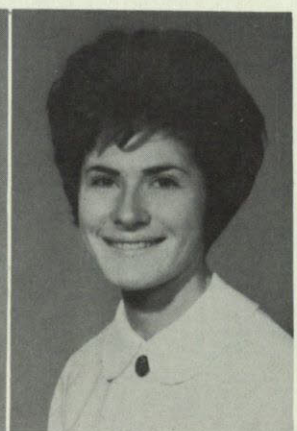
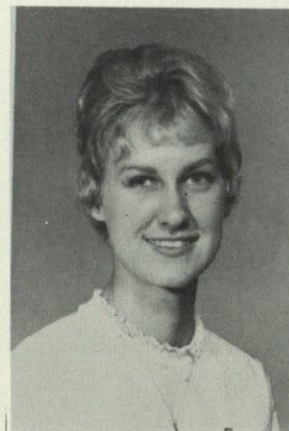



Ann Abernathy
Carol Allen
Jacque Anderson
Jo Ann Anderson
Judy Beall

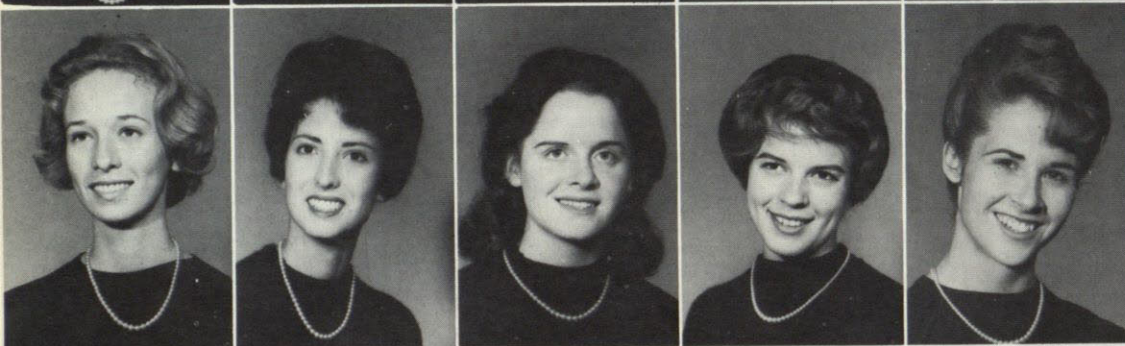

Jari Bennett
Linda Bevins
Jacquelyn Border
Susie Boyd
Judith Brokate



Ann Brooks
Janet Byers
Donna Cartwright
Harriet Cotnam
Margaret Divelbiss



Diane Driscoll
Nancy Farrar
Pat Fletcher
Kathy Flood
Ann Foster

Dolores Foster
Carol Haines
Jessie Harris
Terry Ann Hill
Connie Hoon



Carolyn Hopkins
Gail Huber
Madonna Hurley
Ginger Jackson
Karen Johnson

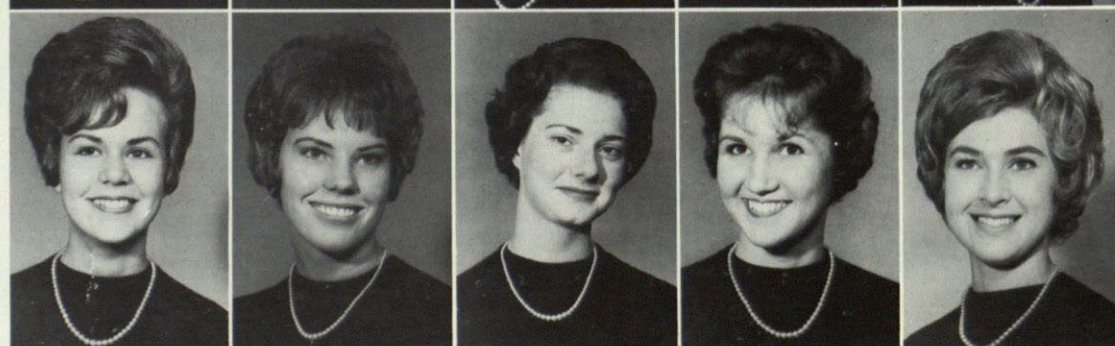

Annette Lanaux
 Rita Lloyd
 Cherry Mace
 Liz McCutcheon
 Helen McMullan
 Carolyn Meyer



Jackie Mowbrey
 Katie Parkin
 Patty Parks
 Pat Peterson
 Judy Pierce
 Sharon Pierce

CHI OMEGA

Donna Reimer
 Robin Rettgers
 Zelda Rippe
 Rebecca Roberts
 Diane Rogers
 Judy Rogers



Jan Rogers
 Carol Sankman
 Louvenia Shapiro
 Carolyn Shaver
 Virginia Smith
 Carville Stone



Lee Strain
 Jane Suddreath
 Linda Taylor
 Betty Thomas
 Christy Upshaw
 Diane Ware





Linda Alexander
Vicki Atkins
Sarah Bennett
Barbara Brashear
Nancy Brennand

Betty Bunn
Ginger Carr
Diana Dreckman
Pat Eglin
Martha Fargason

Sherrie Finerty
Diane French
Marilyn Geyer
Margaret Glardon
Freida Golding

Mary Jo Golding
Beth Grant
Gayle Greve
Gloria Greve
Mozelle Groebl

Lynn Hartman
Carol Humphrey
Carol Irvin
Diane Irvin
Ginny Jansen

Carol Jenness
Jo Johnson
Kathy Johnson
Liz Johnson
Nancy Kendall



Yvette La Londe
Sugie Lanzenby
Niki Lettunich
Deane Mansfield
Janeen Manzo
Gail McNutt



Genny Meadows
Beverly Milner
Elizabeth Munholland
Kay O'Connor
Karen Parks
Kay Patton

DELTA DELTA DELTA

Marvyn Prestwood
Winifrey Rogers
Andy Small
Penny Spicer



Virginia Starr
Tita Steele
Helen Vannerson
Janet Walters



Beryl Ward
Judy Williams
Kathy Wilson
Peggy Wright





Dorothy Aiken
Susan Beehler
Virginia Behrens
Linda Boone
Kay Burg



Anne Crouch
Kit Detwiler
Kathy Dickinson
Peggy Donaldson
Sharon Duncan



Dana Durst
Sharon Eason
Nancy Ekdall
Janet Etter
Judith Faith



Helen Ann Farney
Joan Fiske
Carolyn Fisk
Carolyn Fleming
Bernadette Flynn

Jacqueline Ford
Sue Glover
Judy Hail
Dorothy Hart
Charlotte Hays

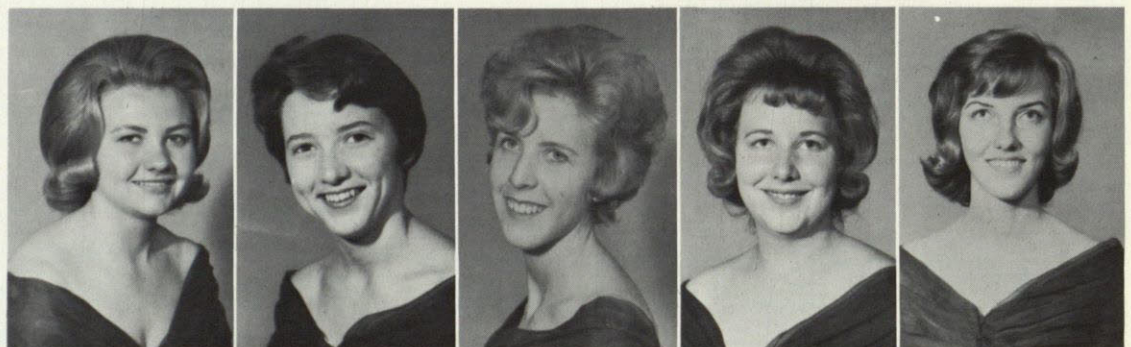

Sue Hays
Marvella Hinton
Jo Ann Hoover
Elizabeth Hughey
Diane Hunter



Kaliko Hutchens
Sharon Knipp
Carroll Johnson
Donna Jones
Sandra Karlrusher
Leighton Kohloss

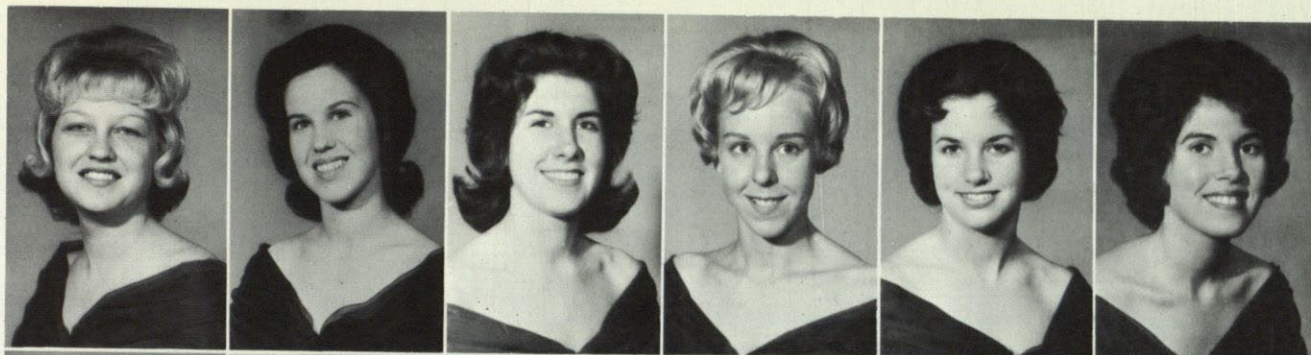

Jody Lassiter
Barbara Licht
Janet Lucas
Frankie Manning
Linda Merrill
Claire Miller

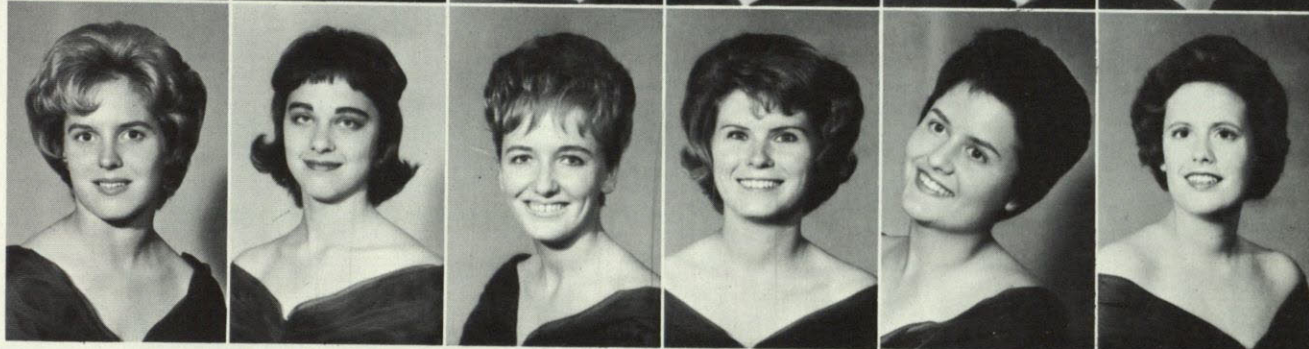

ZETA TAU ALPHA

Janet Moore
Lucinda Moser
Barbara Olfers
Judy Parsons
Penny Paul

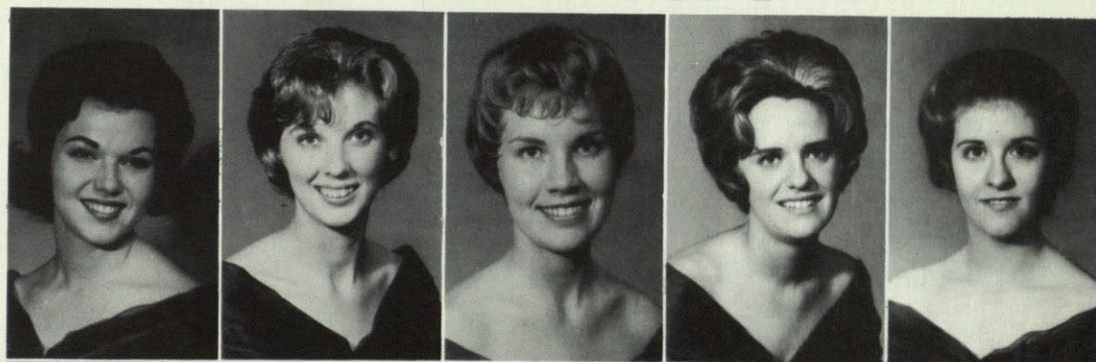

Pennye Pinnell
Karen Propst
Barbie Reeves
Sharon Reynolds
Barbara Ridley



Deborah Riley
Carol Robinson
Sharon Starky
Sandra Strain
Kate Stronach

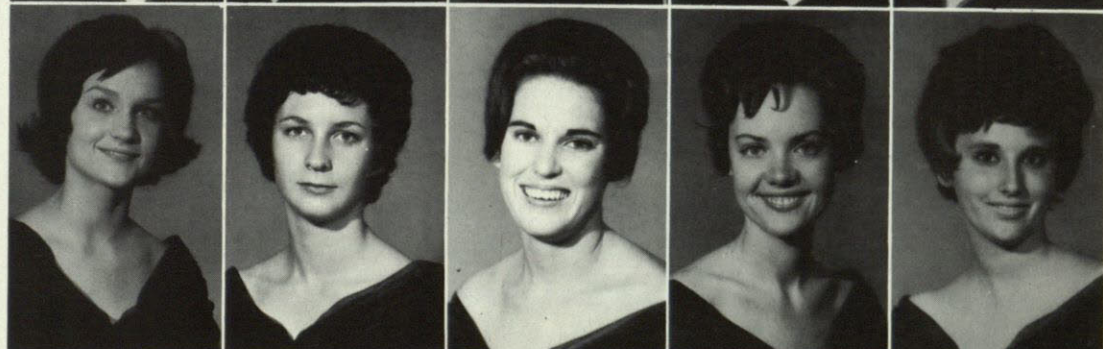

Kay Tillman
Susan Vincent
Ann Weston
Shiela Wipf
Marilyn Woodfin





Elizabeth Aronson
Margaret Aronson
Barbara Davidoff
Sandra Epstein



Lenore Freiden
Sheila Hoffman
Margo Hughes
Gayle Kahn



Estelle Lehman
Thelma Levine
Sandra Menacker
Eileen Morgan

ALPHA EPSILON PHI



Stephanie Robbins

Stanlee Rosenberg

Harriet Schoichet

Linda Ulin

Suzan Zack

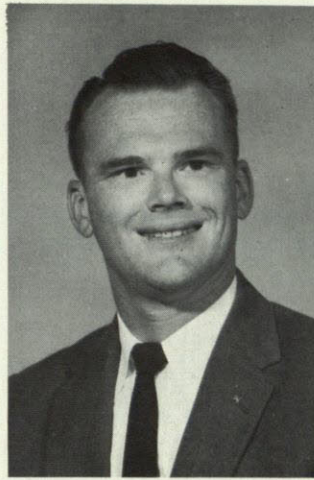

Brian Arnold



John Brooks



Robert Butler

DELTA CHI

Emmett Cantrell

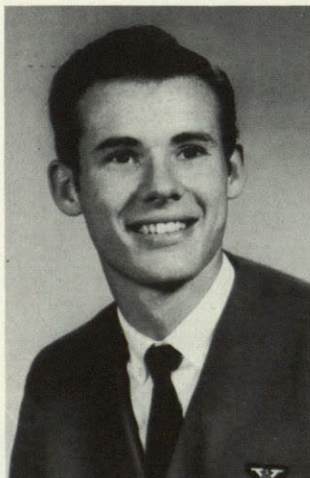

Tom Callaghan

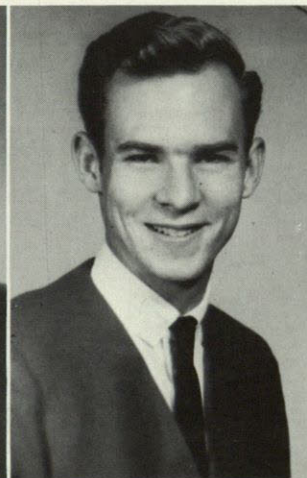

David Dungan



Mike Johnson



John Ryon



Greg Rystad

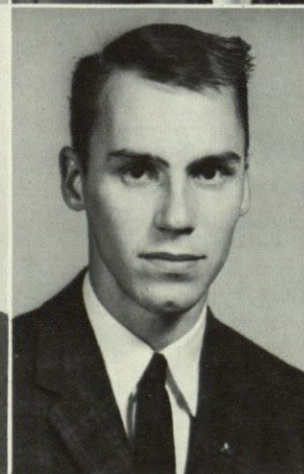

Richard Wadsworth

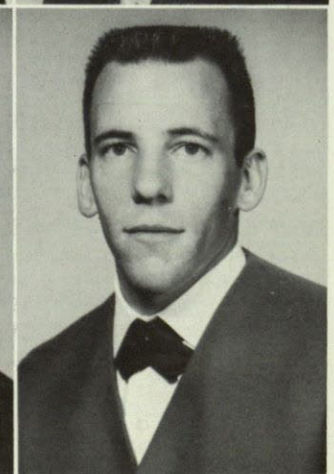

Leroy Weber

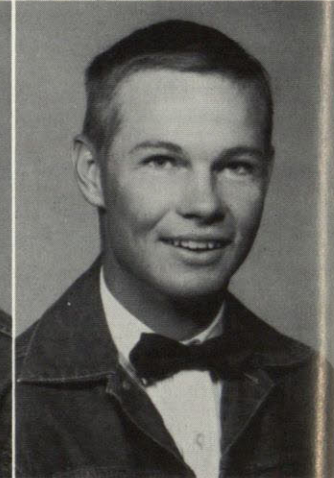
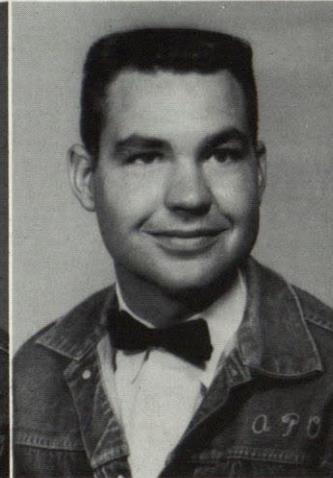
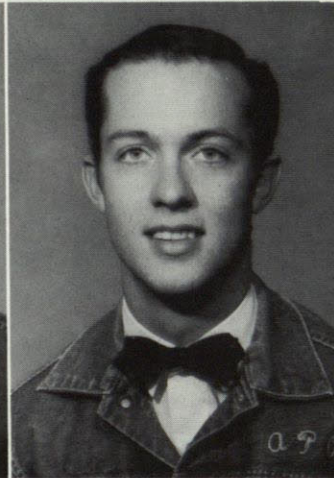
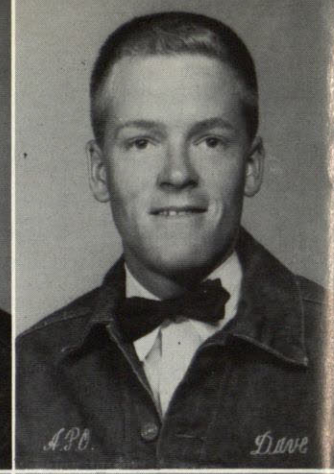
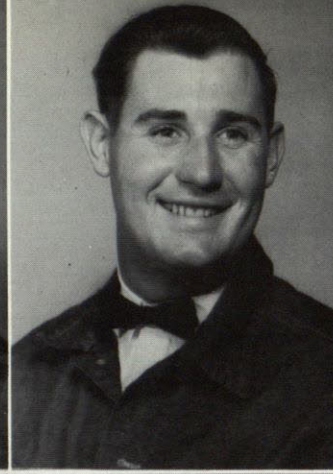
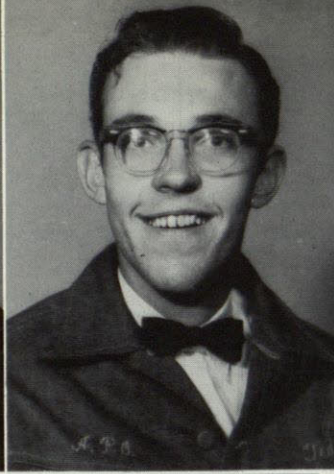
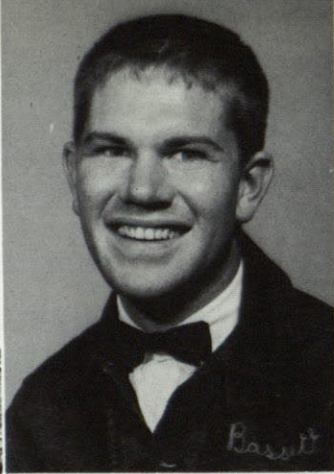

Joseph Augustus

Don Bassett

Ted Bolich

Carl Glasco

David Godfrey

Ronnie Good

Jim Huff

Buddy Lunsford

Bill Martin

Tim Morris

ALPHA PHI OMEGA



Daniel Neary

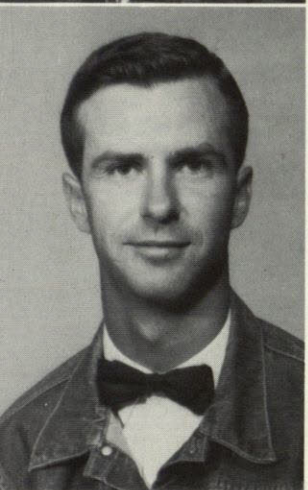

Ronnie Paulk

Marvin Rathke

David Ray

Larry Sandell

David Stine

Bill Stone

Jack Vincent

Ronnie Ward

Jerry Young

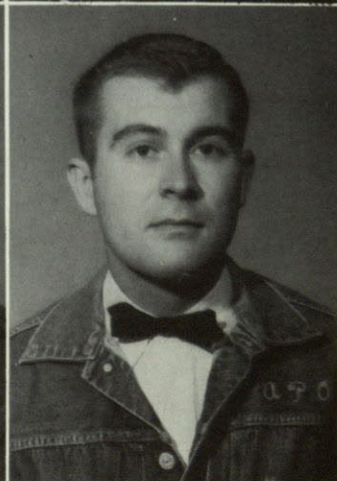
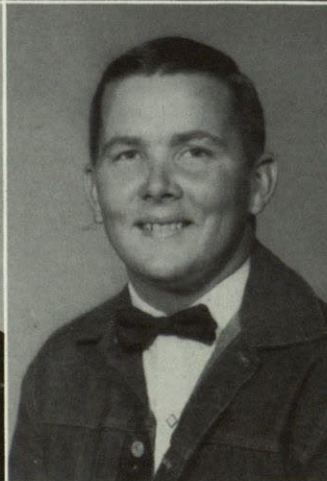
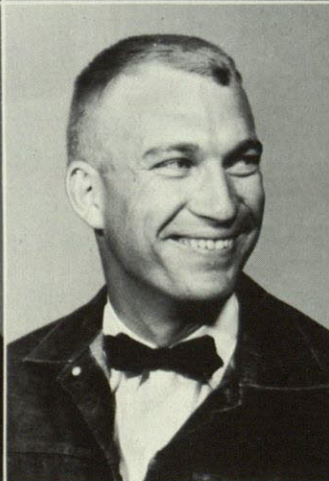
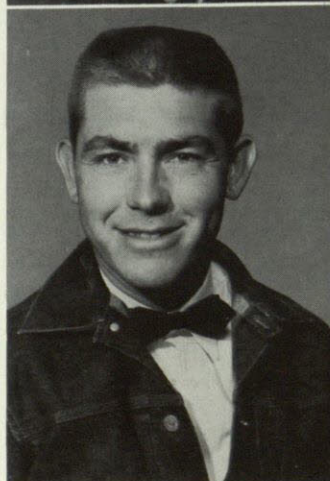
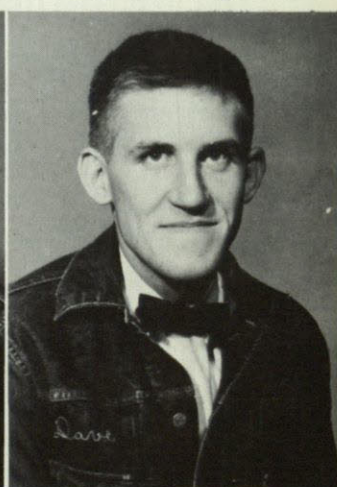
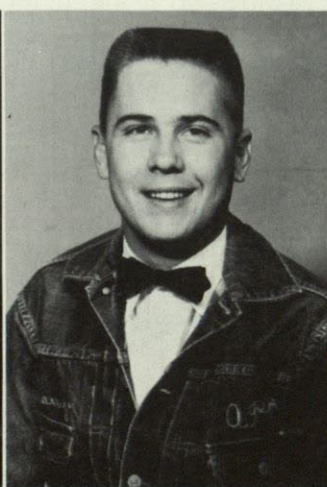
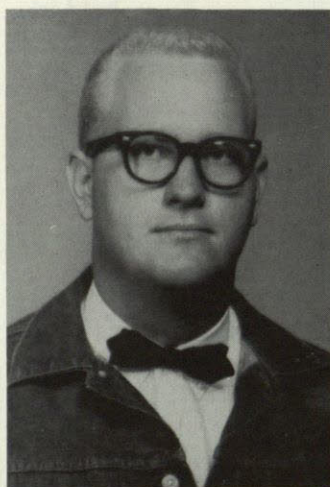

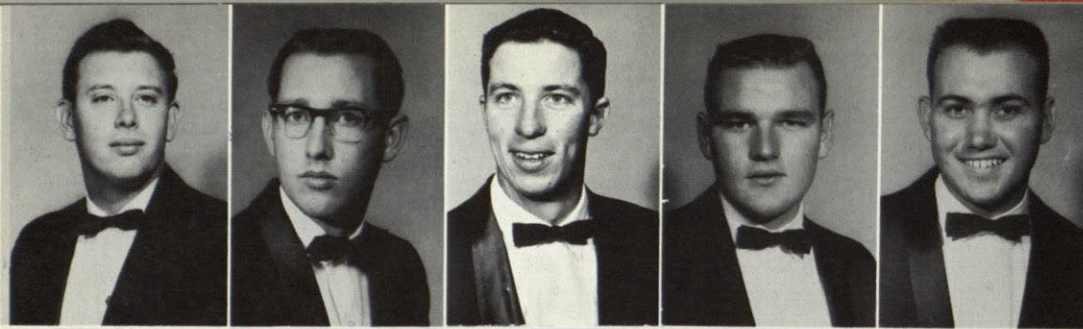

Bill Allen
Richard Beard
Winston Black
Jack Blankenship
Phil Boswell

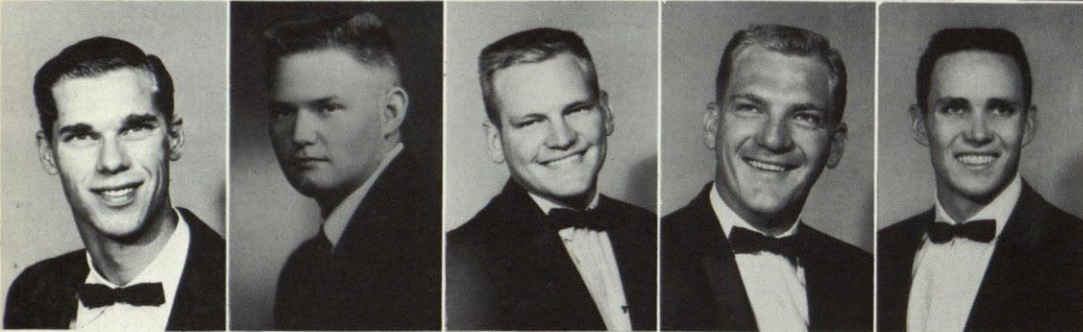

Rick Bowhay
Ned Butler
Skip Camp
Steve Camp
Bryan Carpenter

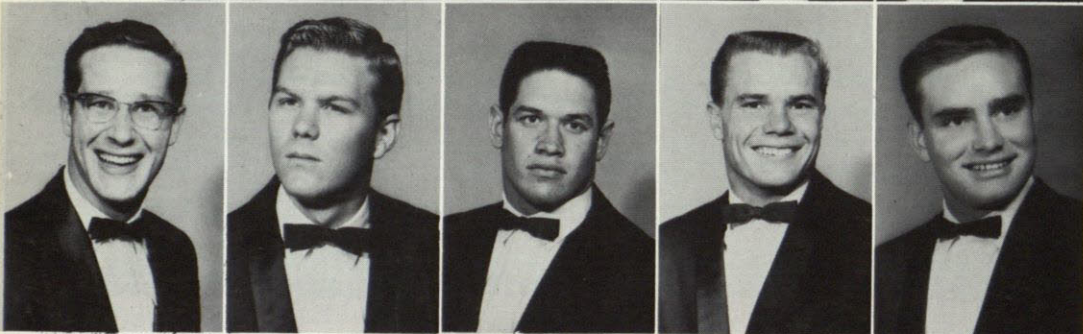

Robert Cobb
Douglas Cowan
Larry Durham
Richard Foster
Andy Fuentes



Gary Gardner
Keith Gardner
John Gibson
John Garmon
David Hardson

Jerry Harris
Cole Holderman
Al Humphrey
Robert Humphrey
Bruce Jackson

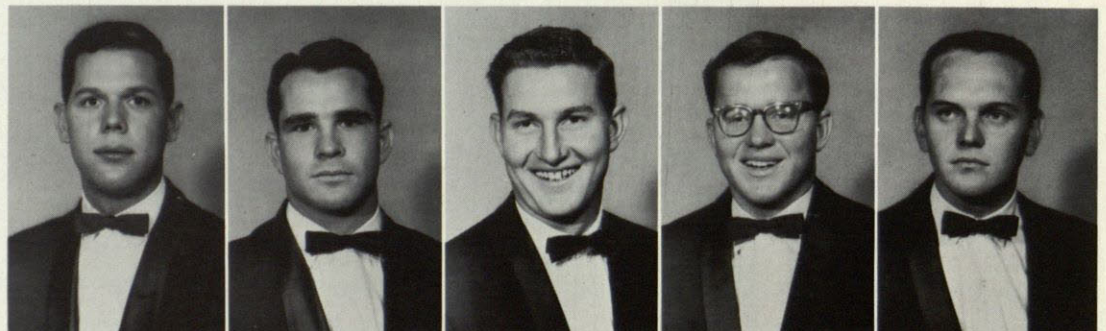

Ferris Karam
John Kelley
Donald Leveridge
Maxey Lumm
David Manning

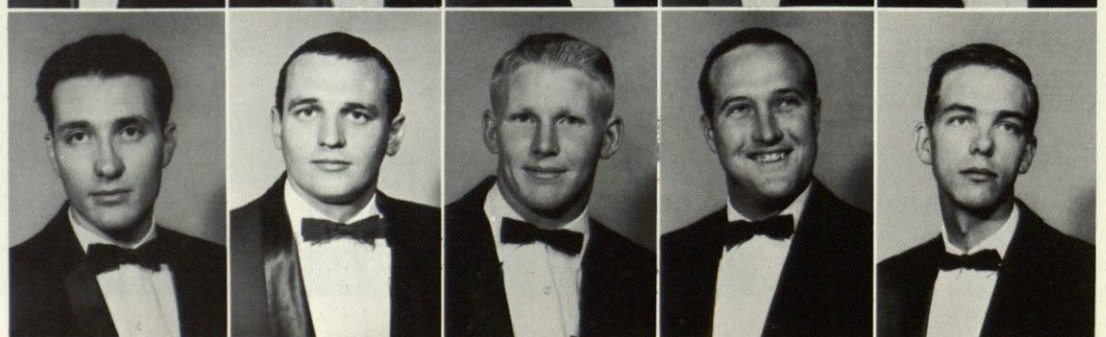

Charles McCalmont
Barry McMahan
Roger Miles
Bob Miller
James Moore

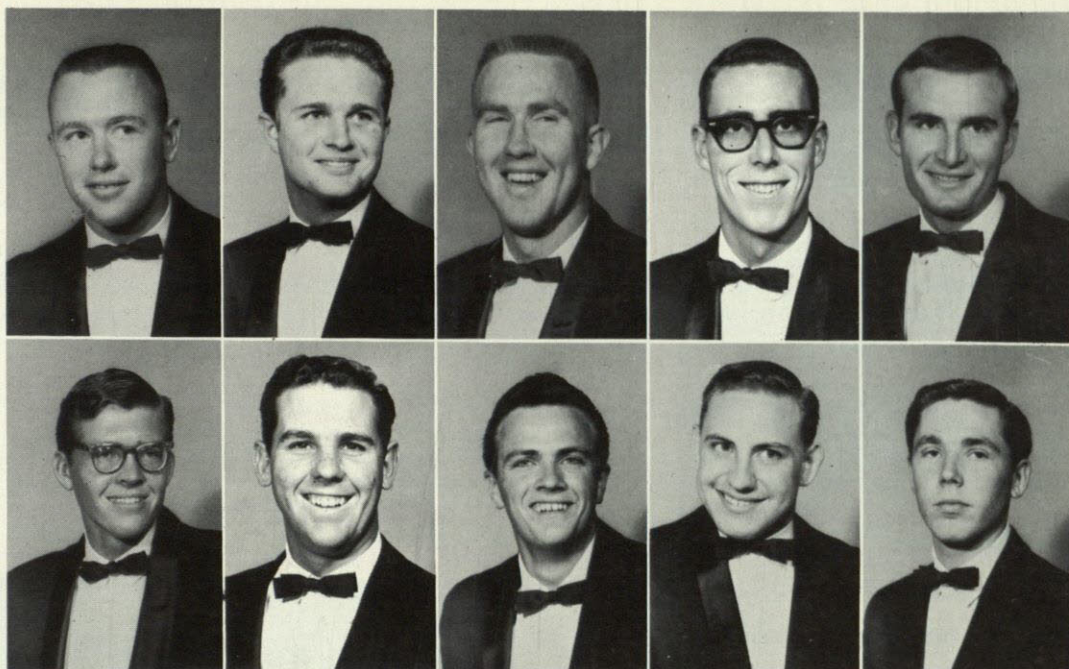

Clarence Moyers
Alan Mundell
Bob Nobly
Richard Nolk
Rick O'Dell

KAPPA SIGMA

Ken Owens
Davis Peticolas
John Phelan
Ed Regan
Alton Roberts
William Roberts

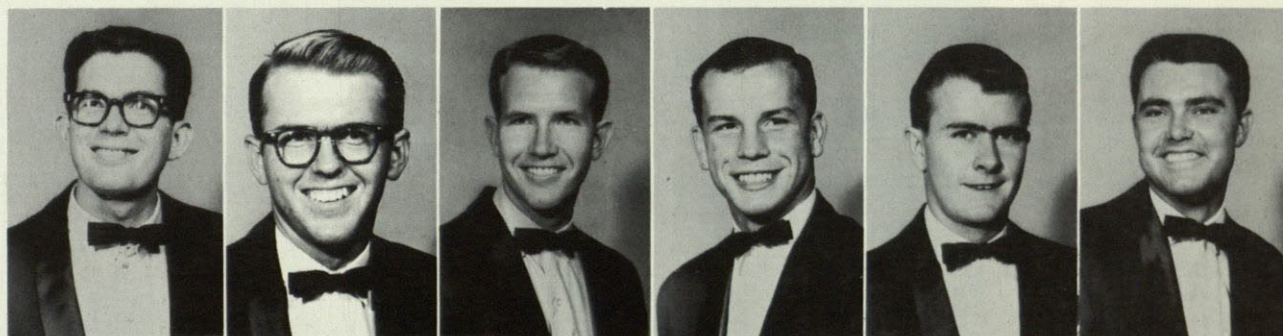

James Sandoval
Charles Sandoval
David Seebach
David Skipworth
Maxie Smith
Andy Springer

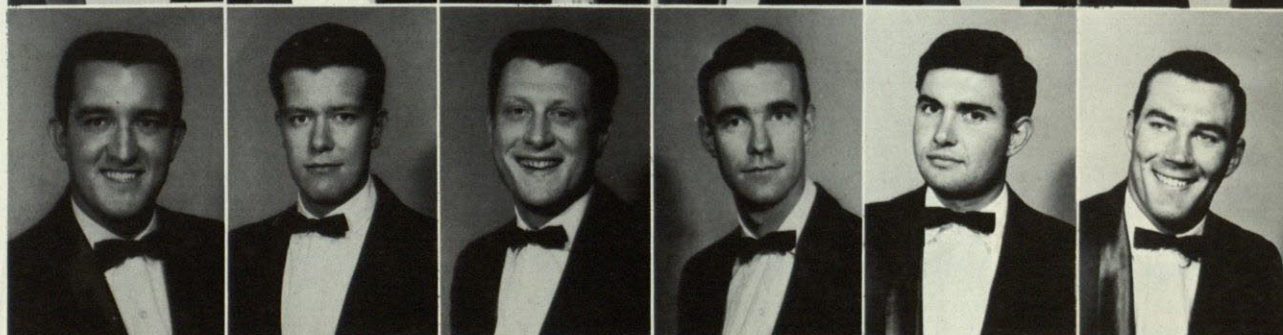

Judson Stahl
John Sullivan
Olin Thomas
Pat Thompson
Michael Wieland
Ken Willingham

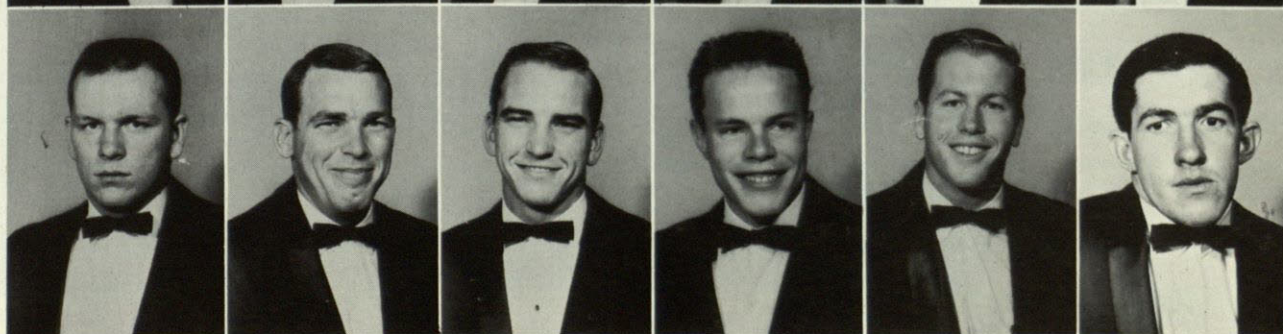

LAMBDA



Helen McMullan, Sweetheart

George Brunner

Ronald Coleman

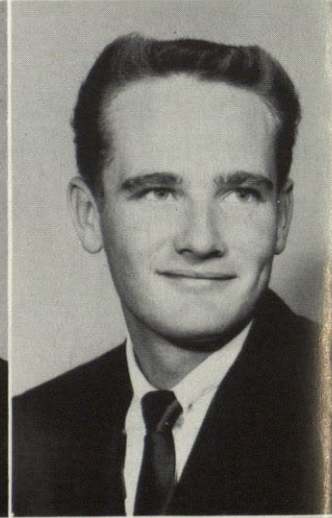

Gary Conwell

Roy Covert

John Cullen

John English

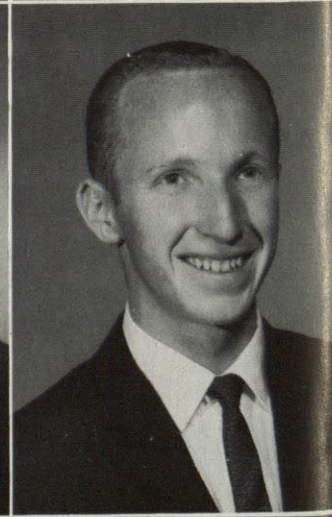
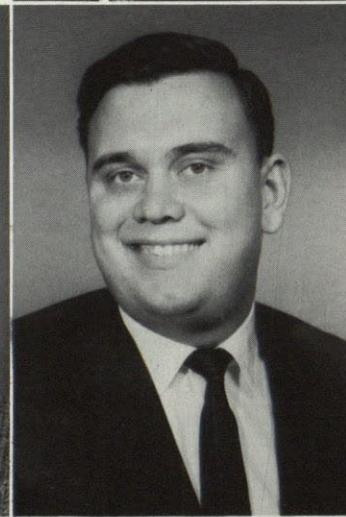
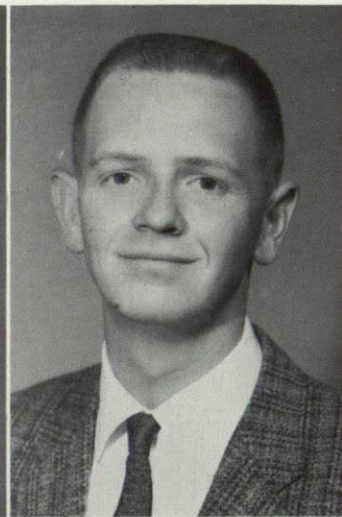
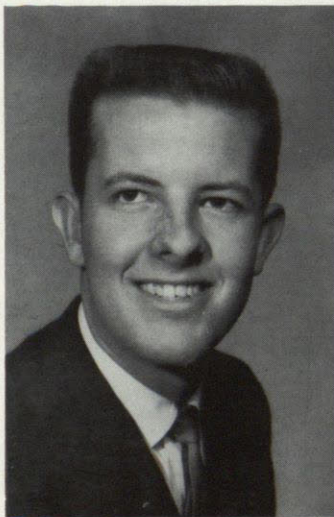

George Gorsie

Harry Howe

Winfred Kipp

Joe Larremore

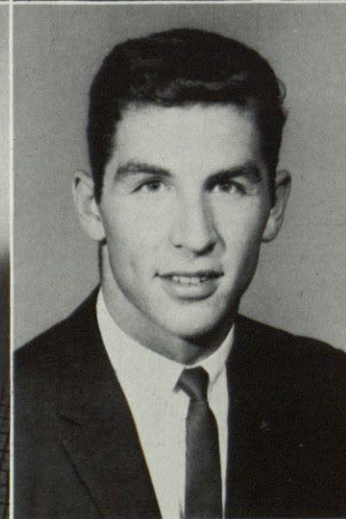
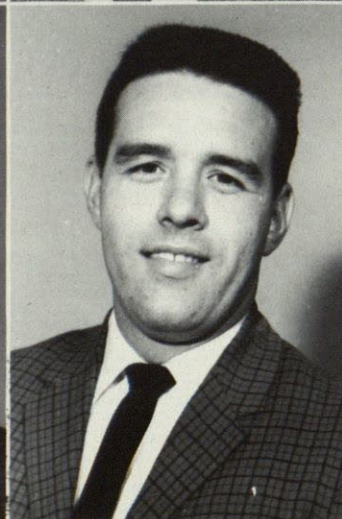
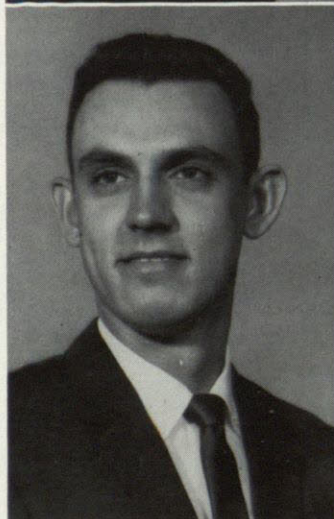

CHI ALPHA



Richard Leonard
Sandy McClesky
George McKenzie

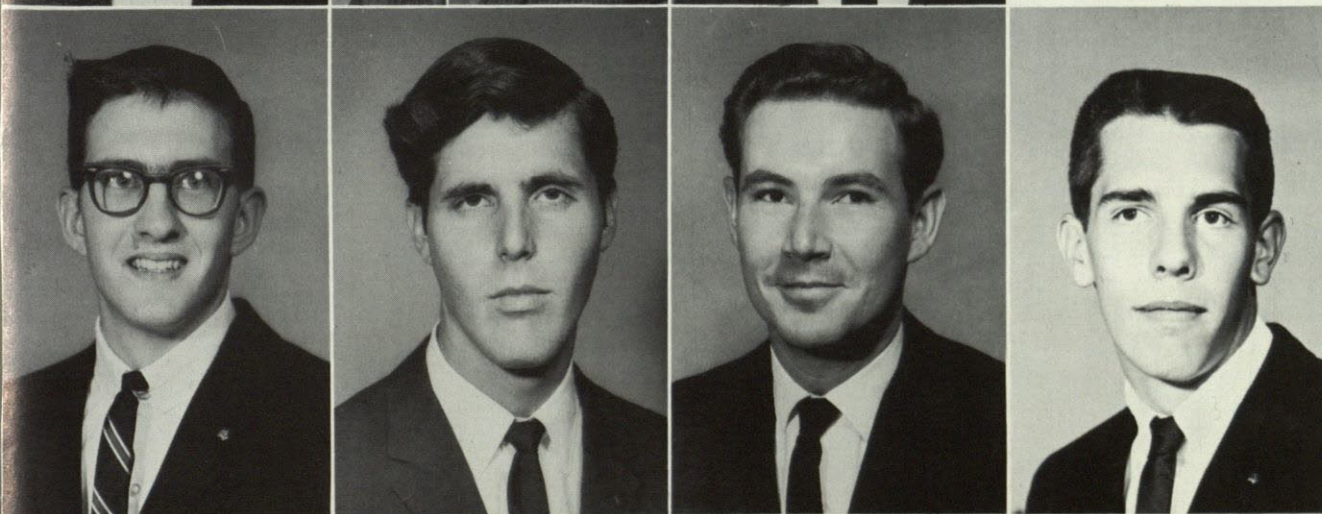

Gordon Minton
Paul Neel
Buddy Pavey
Farrand Robson

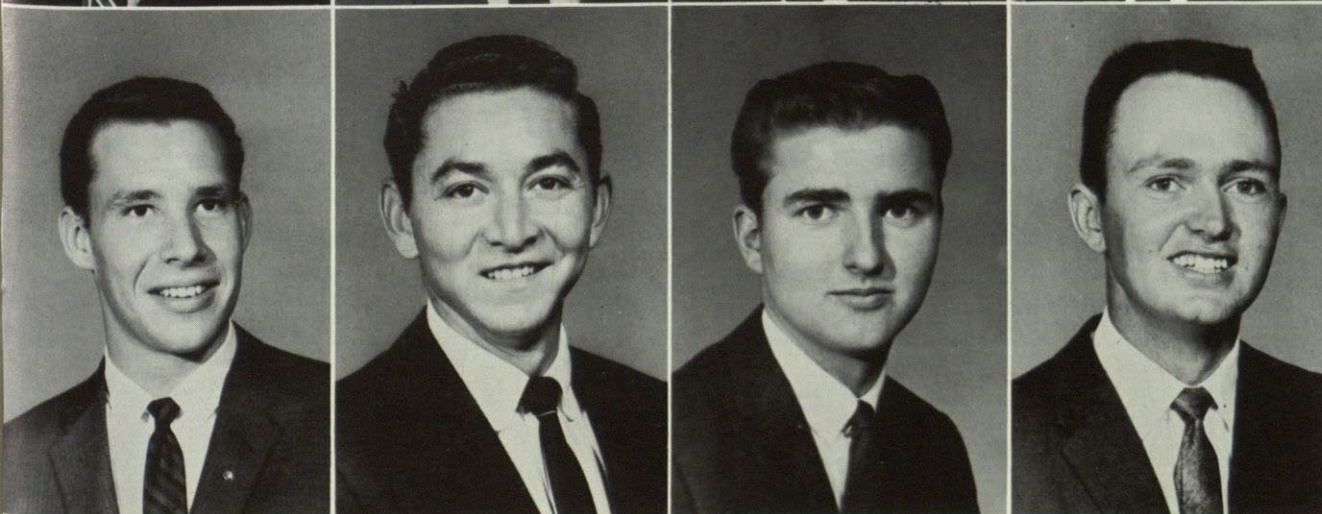

James Sowell
Robert Taboada
John Trollinger
O. C. Williams

PHI



Dorothy Aiken
PKT Sweetheart

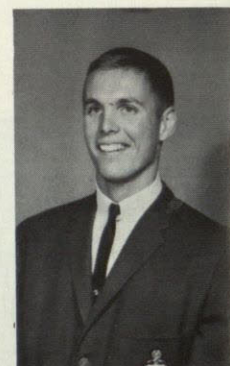

Tom Barnett

Bob Beauford
Jim Benner
Frank Bourland
Joel Brown



Sheldon Burris
Richard Calhoun
Rod Christian
Joe Cialone

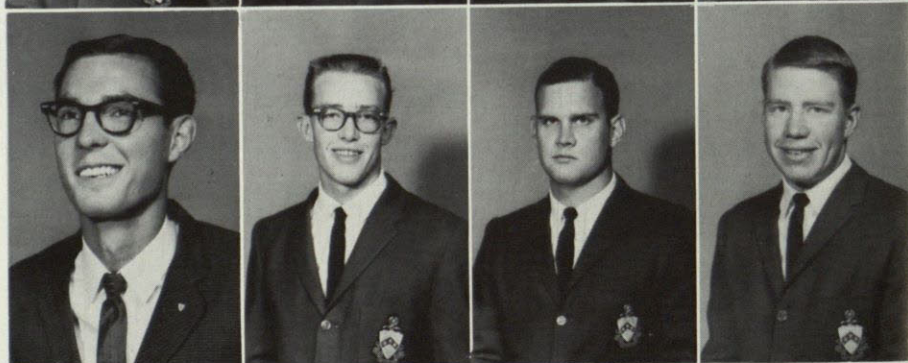

Vaughn Cochran
James Cozart
Ronald Crockett
Robert Daniele



Gene Daniel
Philip Duncan
Larry Fanning
Ronald Forbis

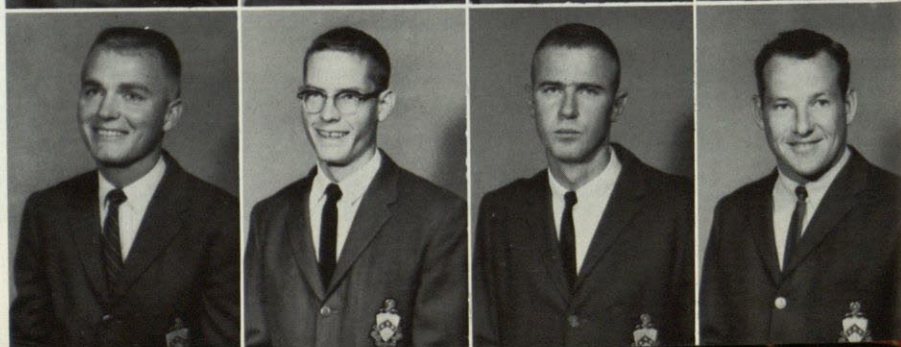

KAPPA TAU



Edward Fredericks
Jeff Gates
Gary Grant
Bob Grimsley
Jerry Harris
Mike Hatch

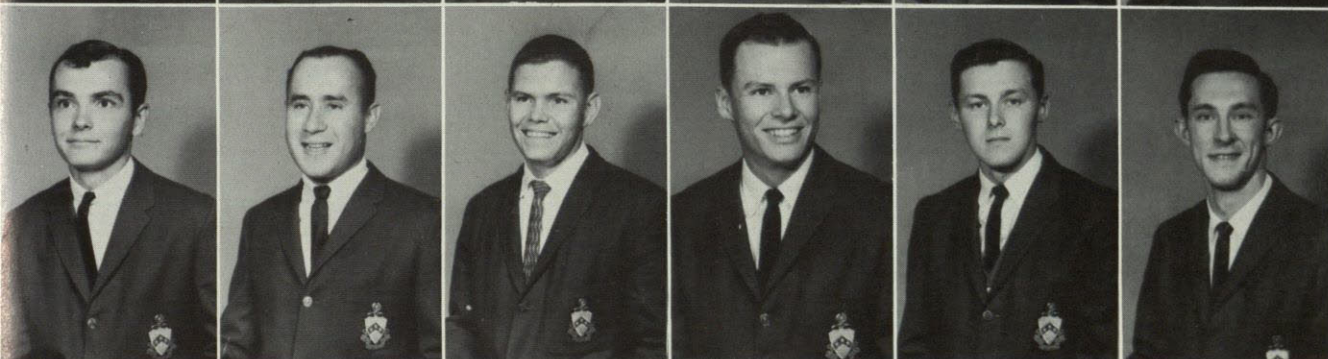

Rob Hovious
Steve Jaggars
Donald Kiely
Jack Keller
Larry Langberg
William McCloughan

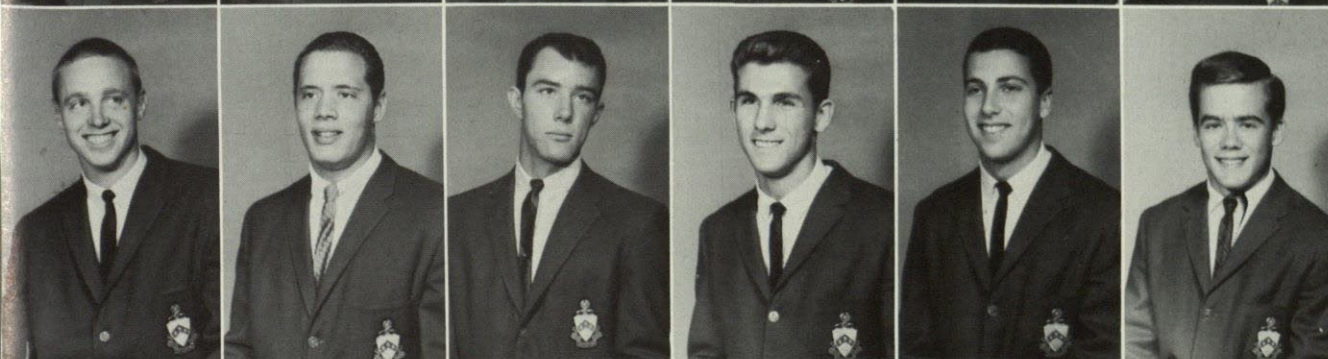

Pat McDowell
Patrick Melancon
Don Myers
John Murray
Ralph Natale
Sam Paredes



Curtis Parkin
Gert Peck
Rude Peck
Roger Peters
Emmett Posey
John Prati



Sammy Sampson
Edward Sominic
Bob Whitworth
Raymond Wiswell
Charles Womack
David Womack
237

SIGMA



Ginny Meadows, Sweetheart

Ronald Bower
Robert Brown
Kenneth Calabrese
Joe Campbell
Bill Carnes

Jack Chapman
Ronald Cole
Bill Collins
Mike Collier
Steve Cone

John Dale
Russell Donohue
Mike Emery
Fred Gerth
Billy Geyer

Lynn Gore
Davis Greenwood
John Hamonds
Phil Hannum
Kenneth Heineman

Durward Higgins
John Hafen
David Hughes
Robert Irvin
Bill Johnson

Arthur Tait
Bruce Bannon

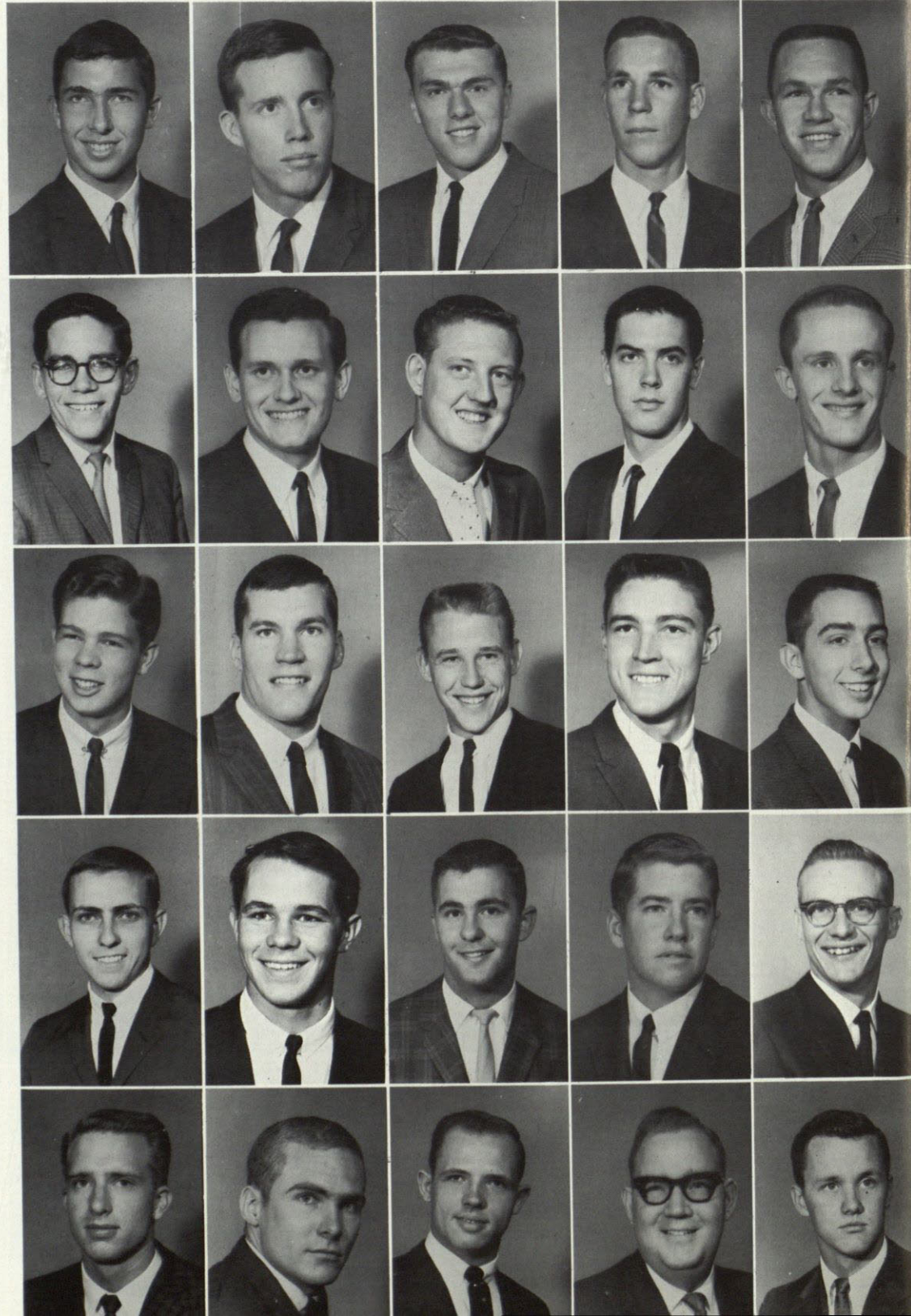

ALPHA EPSILON

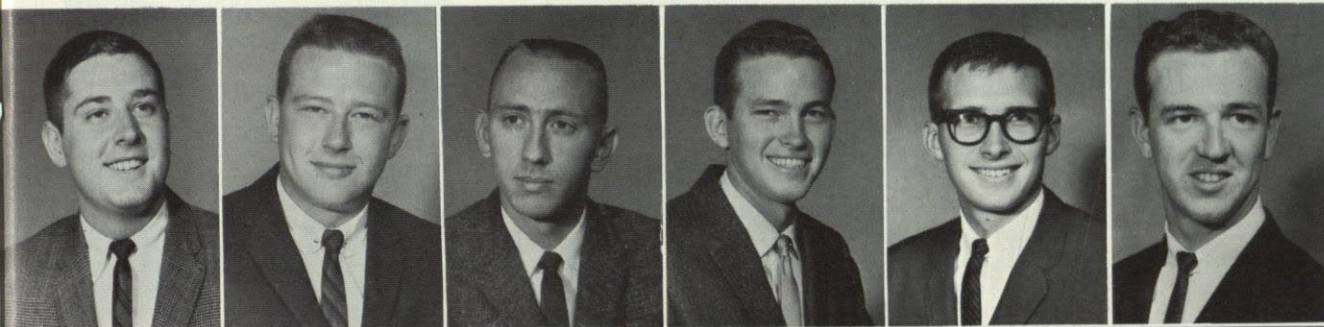

Tom King
Dennis Kincaid
Stuart Kincaid
Jack Kotur
Michael Lanpher
John Langley

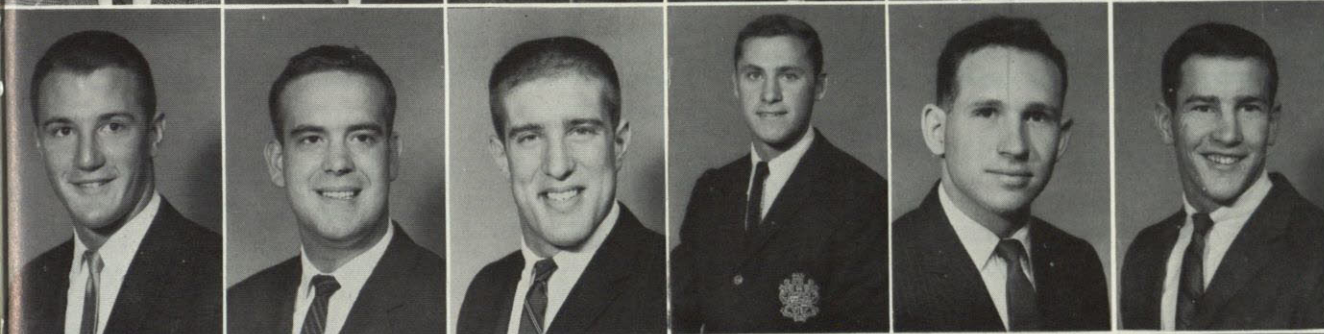

Bill Long
Bruce Lowenhaupt
Tom Lynde
Jay Madrid
Wade Mayo
Dennis McGuirk

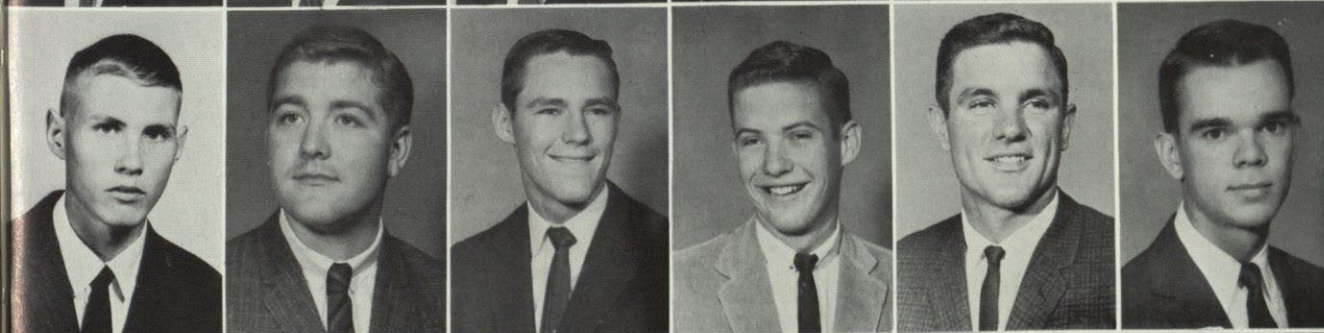

David McKnight
Bob McNellis
Richard Mettee
Richard Moore
Bill Motenger
Bob Murphy

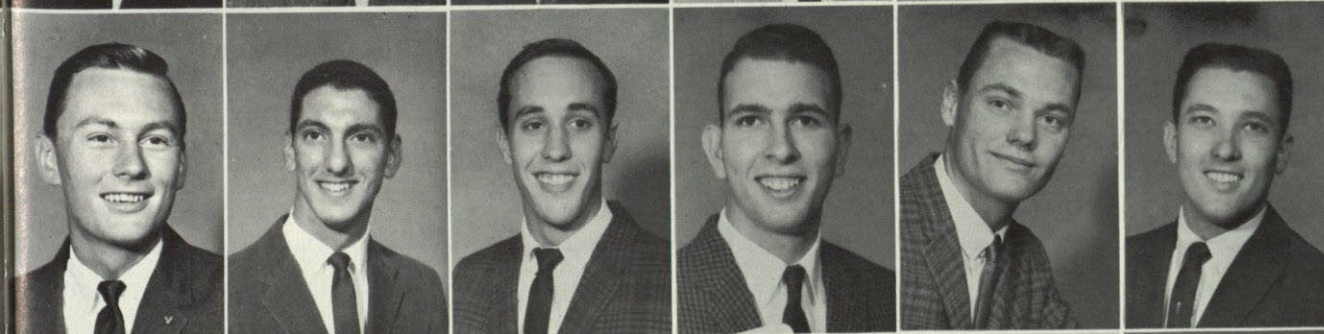

Alan Newton
Edward Okies
Pat O'Rourke
Buddy Parrish
Jimmy Paul
Bobby Perry

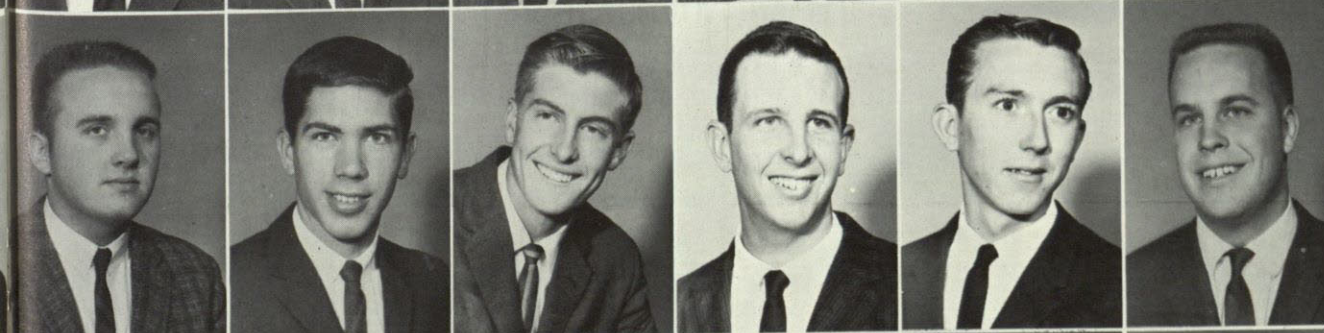

Edward Peticolas
Bobby Puster
Virgil Reed
John Rudisill
Kenneth Rule
Ronnie Scroggins

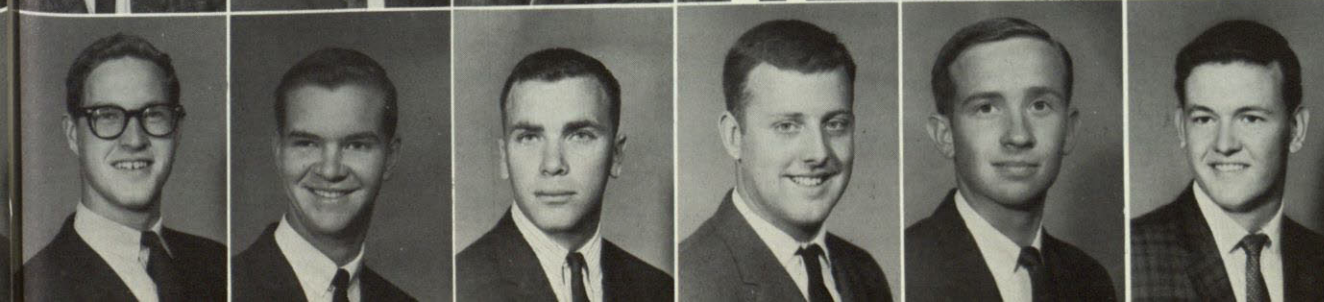

Paul Sergeant
Vic Sizemore
John Stephenson
Barry Strauss
Charlie Tupper 239
Paul Wofford

SIGMA ALPHA MU

The Beta Alpha chapter of Sigma Alpha Mu was founded on the campus of Texas Western College on November 22, 1958. The flower of Sigma Alpha Mu is the purple iris, and its colors are purple and white. Beta Alpha is one of the ninety-two chapters of Sigma Alpha Mu. This years officers are the following: President, Michael Bernstein; Vice-President, Gene Rosen; Secretary, Al Trope. Sweetheart this year for Sigma Alpha Mu was Sheilla Hoffman, a member of Alpha Epsilon Phi Sorority.

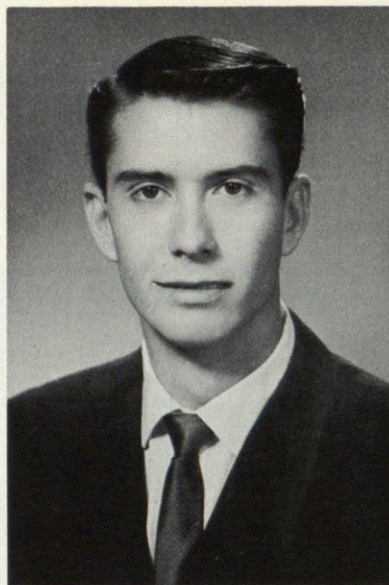

Brooks Cline



Tommy Dula

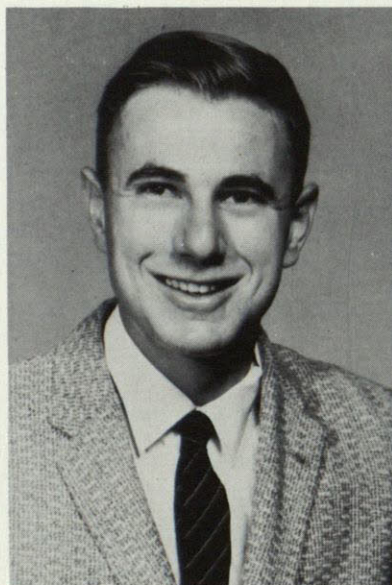

Joseph Feldman

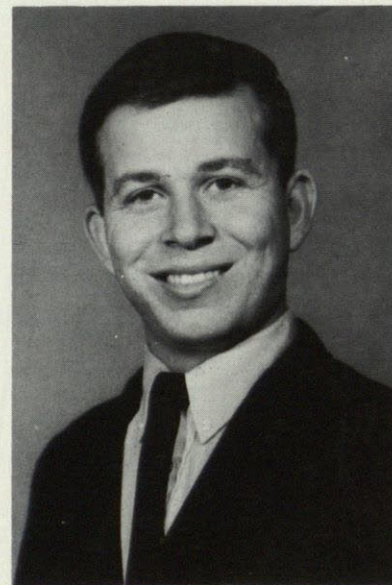

Carl Moore

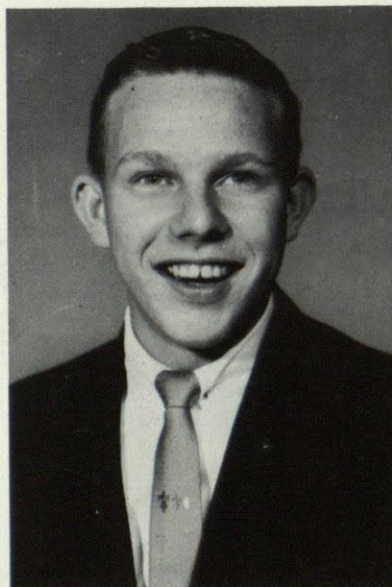

Eugene Rosen

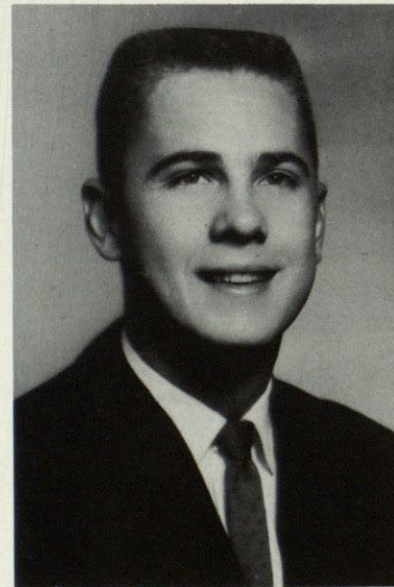

Lawrence Sandell

John Anderson

Bob Burns



TAU KAPPA EPSILON

The Tekes started the 1962-63 school year off by pledging 20 new members. Backing up a little, last spring they held their Red Carnation Ball where Sharon Dodgen was chosen as their sweetheart for this year. Barbara Olfers and Jane Dunsmore were honored as Teke Dream Girls for the year as well. Then, in August, they moved

into their new house, one of the three fraternities on campus to live in their house. Their officers for this year were President, Grady Cofer; Vice President, Ernie Perez; Secretary, Roger Parks; and Treasurer, Michael Griffin.

Grady Cofer

Don DeBaca

Richard Fillerman

James Fulkerson

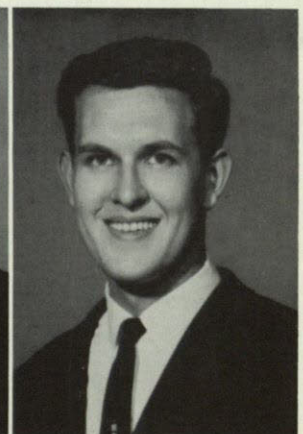

Peter Garretson

Donald Gibson

William Hines

Warren Hopkins



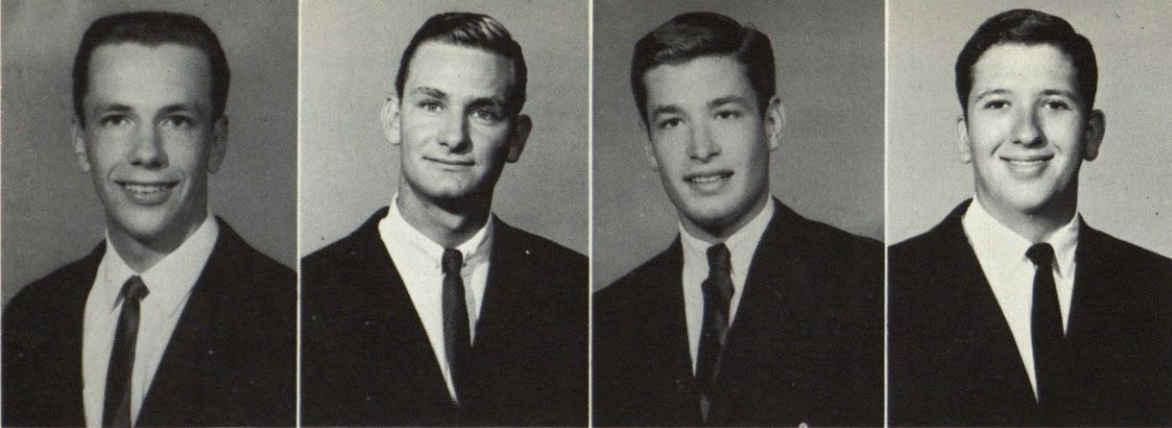

Harold Hughes
James Larkin
Wilmer Lochrie
Don Marczeski



Ronald Martin
Roy Marshall
Michael McTaminy Griffin
Keith Murray



Arturo Oaxaca
Ernest Perez
Tom Powers
George Robbins

TAU KAPPA EPSILON

Warner Sankman
Rodney Smith
David Venson
Ed Ziegler

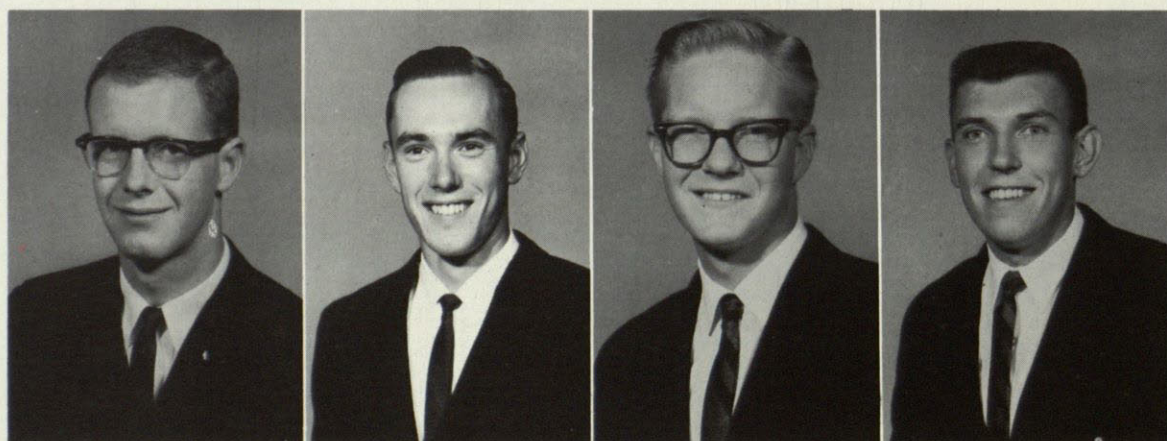



Pledges Bill Russell and Steve Jagers polish and admire the Best Organization on Campus trophy won by Phi Kappa Tau Fraternity.

PHI KAPPA TAU-BEST ORGANIZATION ON CAMPUS



Phi Tau's and their dates keep cool at their annual Spring Formal.



244 Marshall Meece, President, proudly presents the trophy won by the Phi Tau's for being named Best Organization on Campus.



Bob Daniels, Don Myers, and David Holmes try to convince their Sweetheart, Dorothy Aiken, that she wants to go for a swim.

Jeff Gates shows that it is more fun to dive from the bath house than from the board.

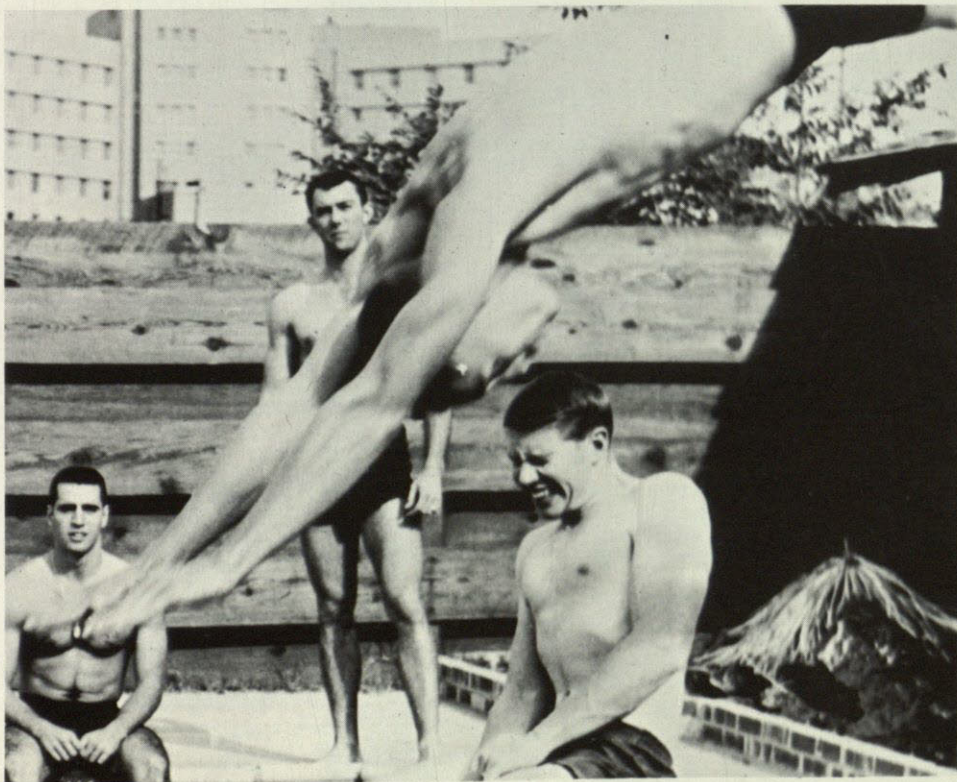



The Phi Tau sponge throw was a big success at the Spring Fiesta.

Here are a few survivors from the annual Phi Tau ship wreck party.





Clarence Moyers and Dave Seebach admire the trophy won by Kappa Sigma for being named Best Fraternity on Campus.



John Sullivan, Phillip Boswell, and Bob Miller fold sacks for luminarios. Making luminarios was one of the activities that helped Kappa Sigs become Best Fraternity.

KAPPA SIGMA-BEST FRATERNITY

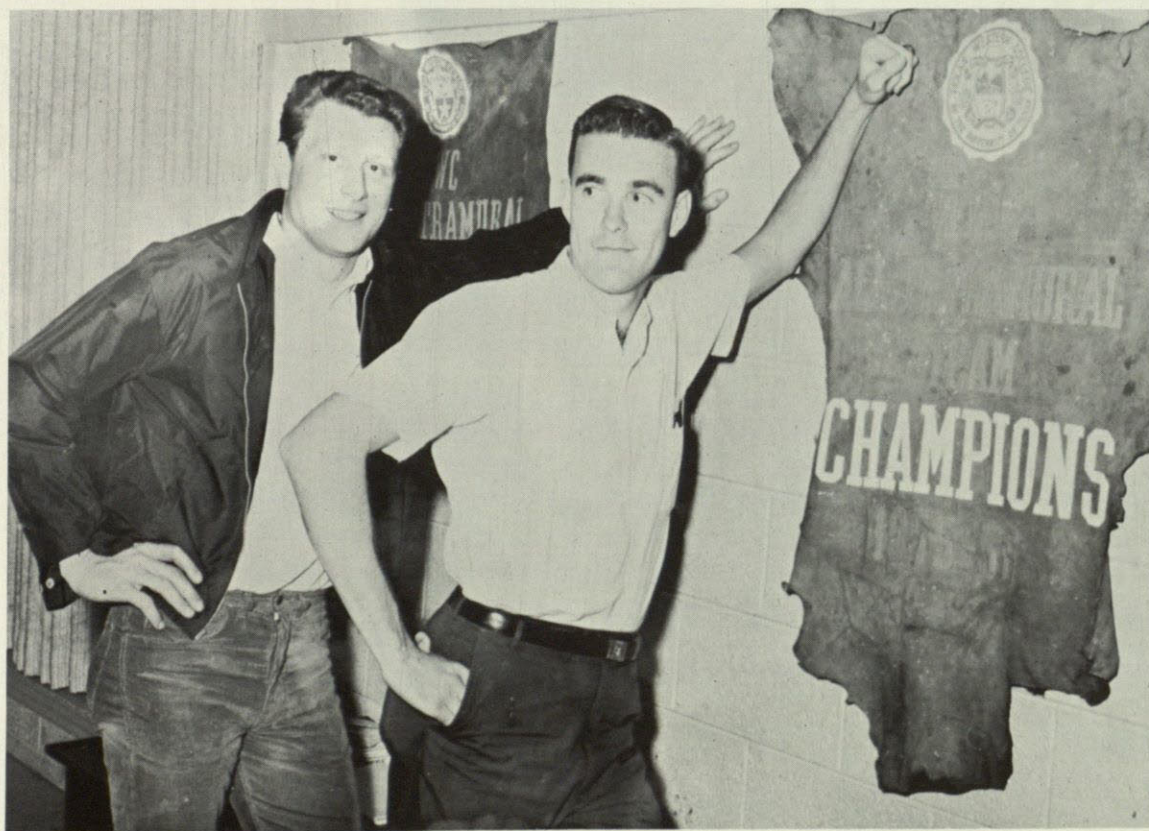

Dave Seebach and David Skipworth display one of the many trophies won by Kappa Sigma. This one is for Intramurals.



Janeen Manzo helps pledges Marti Farguson and Barbara Brashear learn sorority songs.



Nancy Brennard, President, accepts the trophy the Tri Deltas won for being Best Sorority from Tony Uribe, President of the Student Association.

DELTA DELTA DELTA-BEST SORORITY



Pat Maveety and Ginny Jansen star Tri Deltas nominated for Homecoming Queen.



Members of Phrateres admire the trophy won for Best Independent Organization on Campus.

PHRATERS-OUTSTANDING INDEPENDENT ORGANIZATION

Making streamers for cars on days of football games was one of the many activities that helped Phrateres win Outstanding Independent Organization.



SPORTS

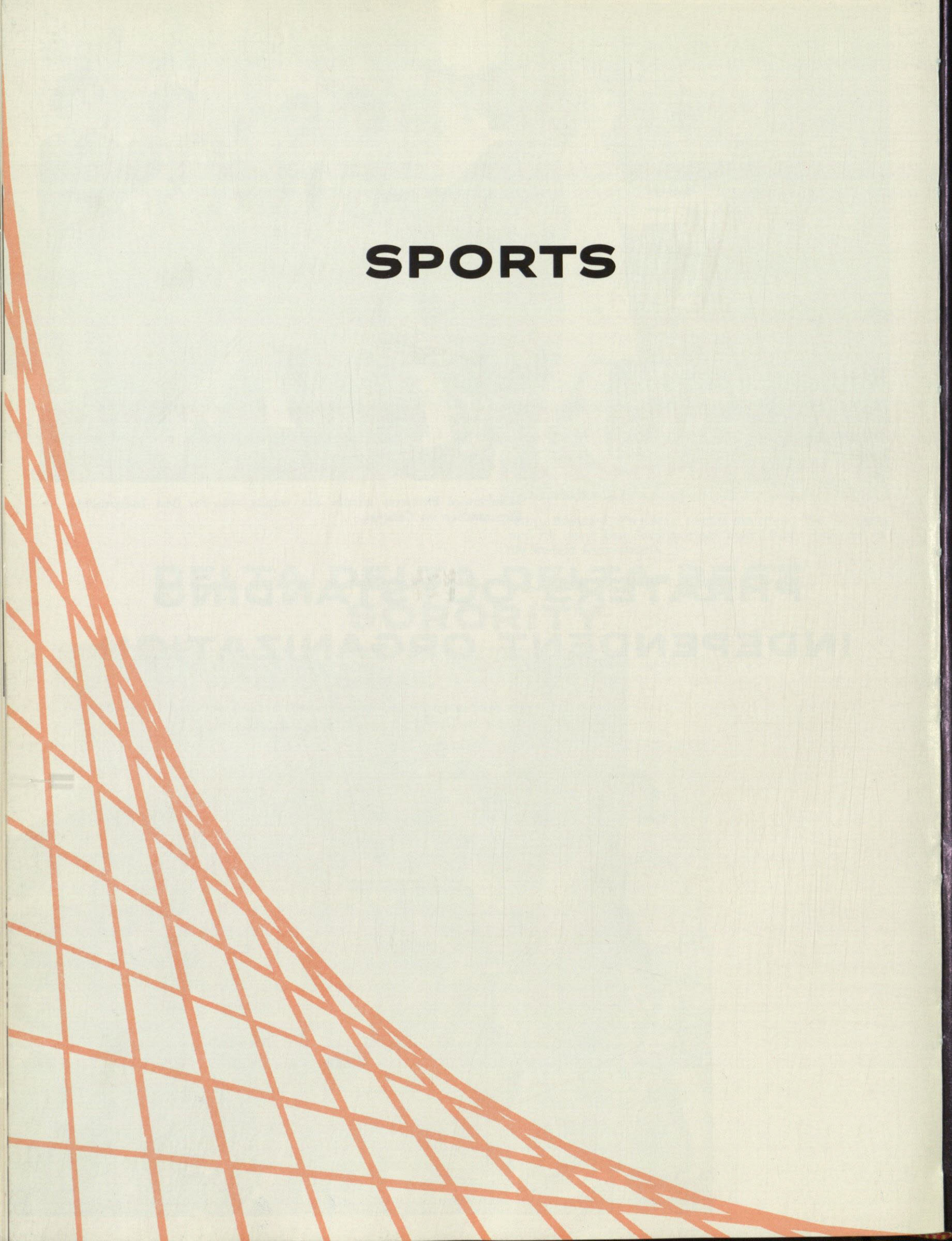

CHEERLEADERS



Dianne Irvin
Head Cheerleader



Susie Boyd

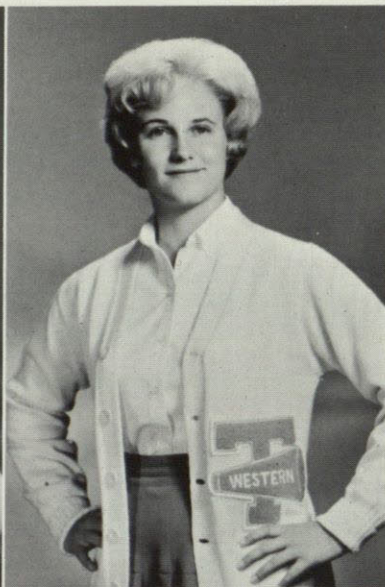

Carole Jenness

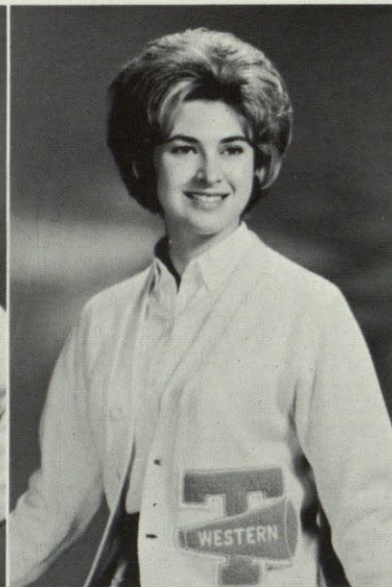

Karen Johnson



Sandy Strain



Sandi Van Brunt





The 1962-63 cheerleaders were the main source of spirit this year. They saw the football team, with its new coach, through a successful season and cheered the basketball team, one of the finest in the country. These enthusiastic girls brought pep rallies to the campus for the first time, and they appeared on television several times for the purpose of promoting school spirit. Their support of all school activities was noticed by their peppy, new uniforms seen at nearly every function. From left to right, top row: Carole Jenness, Dianne Irvin, Sandi Van Brunt. Bottom row: Susie Boyd, Sandy Strain, Karen Johnson.

GOLDDIGGERS



Carolyn Shaver
HEAD GOLDDIGGER

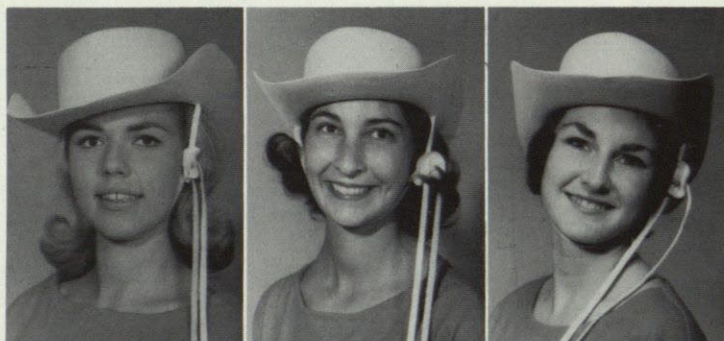

Jeri Andrulis
Irene Armendariz
Barbara Baggett



Murie Barron
Linda Beckett
Kay Breckenbridge
Elaine Buck



Carole Buffone
Linda Campbell
Pamela Carson
Lai Chew
Jessica Clemons



Bea Cooley
Sharon Conroy
Darlene Dowden
Linda Dean
Penny Drahan



Virginia Drahan
Mitzie Elliott
Becky Escalante
Pat Evans
Sandy Fernandez

GOLDDIGGERS

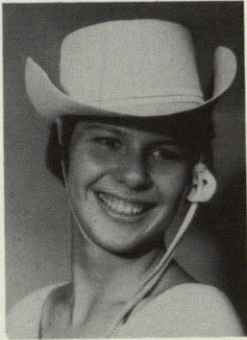

Jan Person
HEAD GOLDDIGGER

Suzane Fitzpatrick
Margie Garcia
Glenda Grissom



Linda Hollenshead
Barbara Hudson
Ruby Kellgone
Janet King

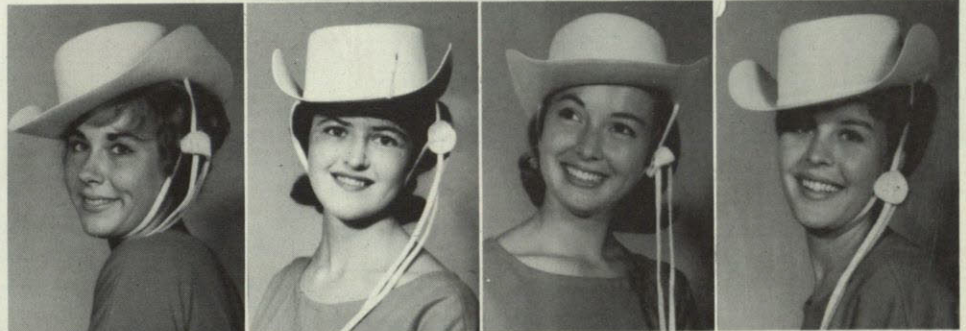

Carolyn Landavazo
Peggy Latham
Dale Long
Pat Lynch
Nancy Marshall



Mary Martinez
Yolanda Martinez
Olga Medino
Gloria Nelson
Kathy Oth



Gina Orellena
Peggy Onick
Mary Oesou
Patricia Palafox
Pat Peterson





Barbara Prewitt
SPONSOR

Rebecca Roberts
Gloria Salazar
Monica Santiesteban



Karen Propst

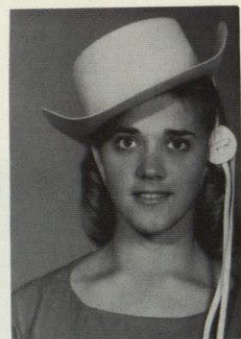

Yolanda Schultz
Lily Silva
Sharon Smith
Nancy Stitt



Cathy Sieaydi
Linda Thompson
Pat Toone
Terry Towns
Beth Walker



Ann Waters
Peggy Whitehead
Nancy Whitus
Mamcu Wilson



Jerry Winn
Kaye Woodson
Barbara Wright
Eleanor Yancy
Martha Zuniga



Coach O. A. (Bum) Phillips, new to Texas Western this year, led our team through its most promising season in many years.

FOOTBALL

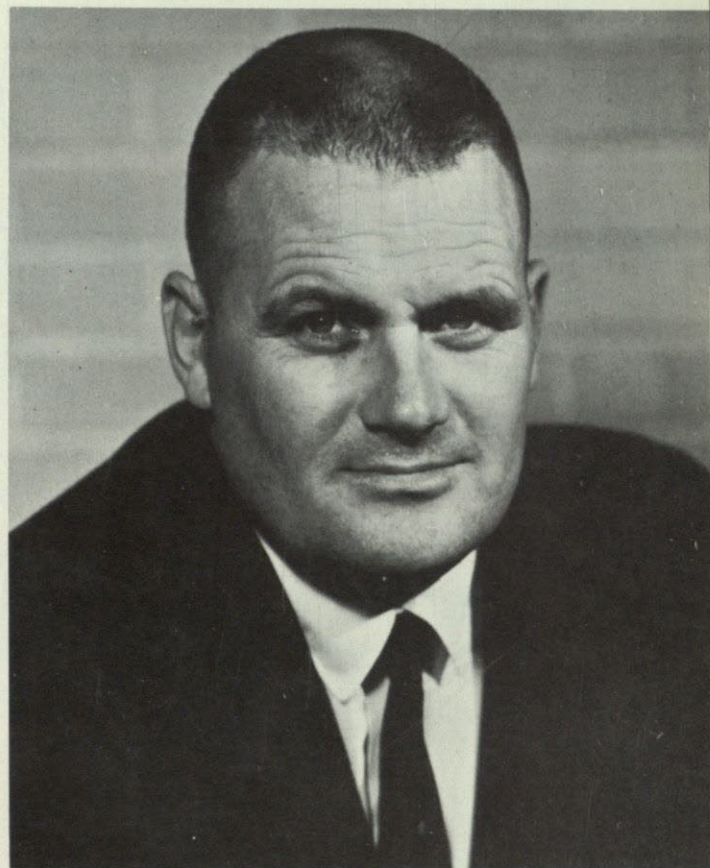

The respect and admiration for Coach Phillips is plainly evident, not only among the athletes, but among the students as well.

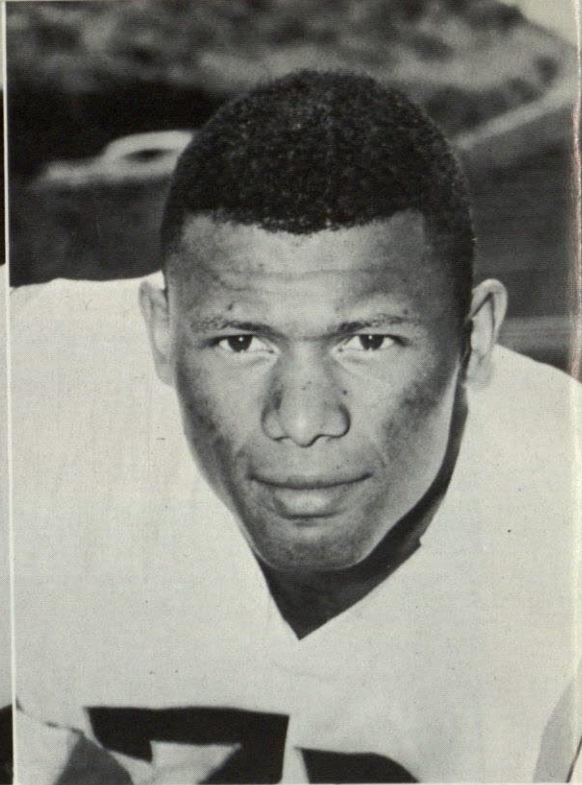
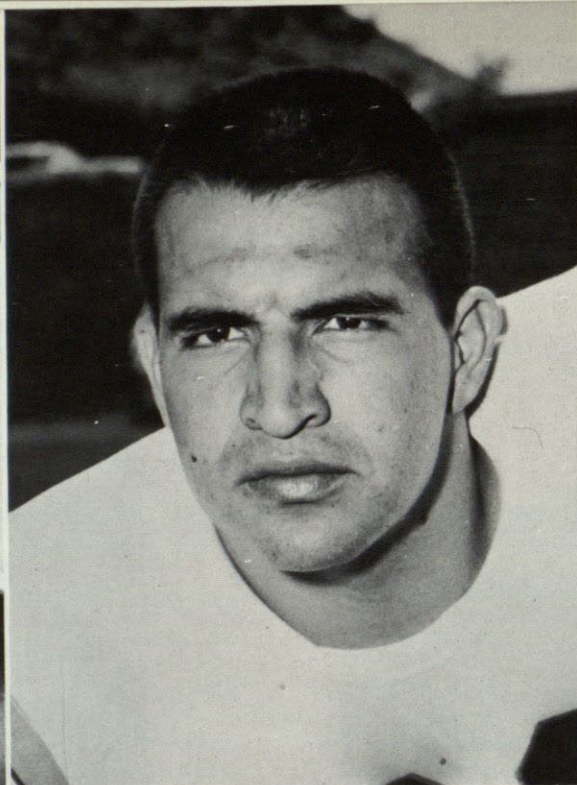
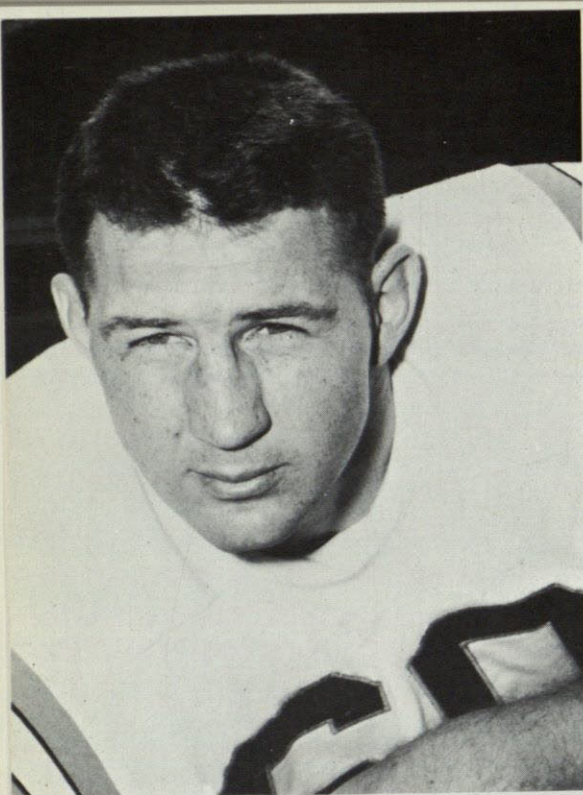

Top left: Pat Brinkley
Guard

Don Mason
Guard

Above: Luis Hernandez
Guard

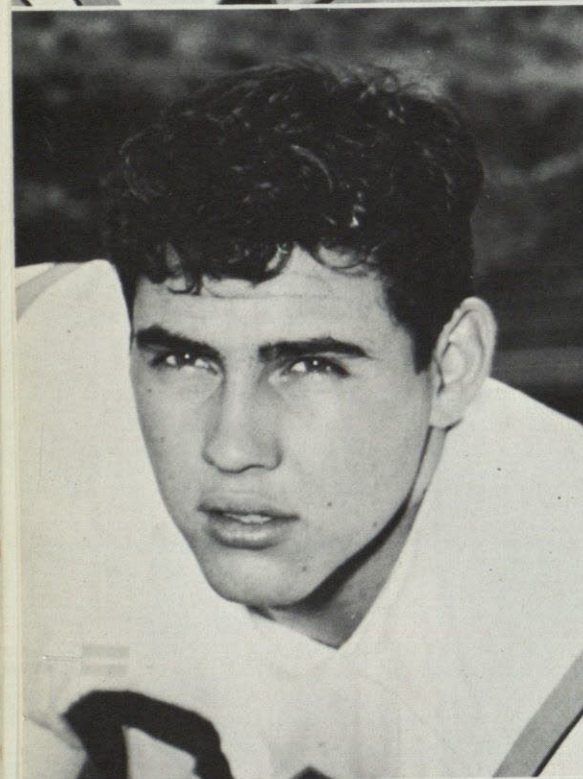

Tim Morton
Guard

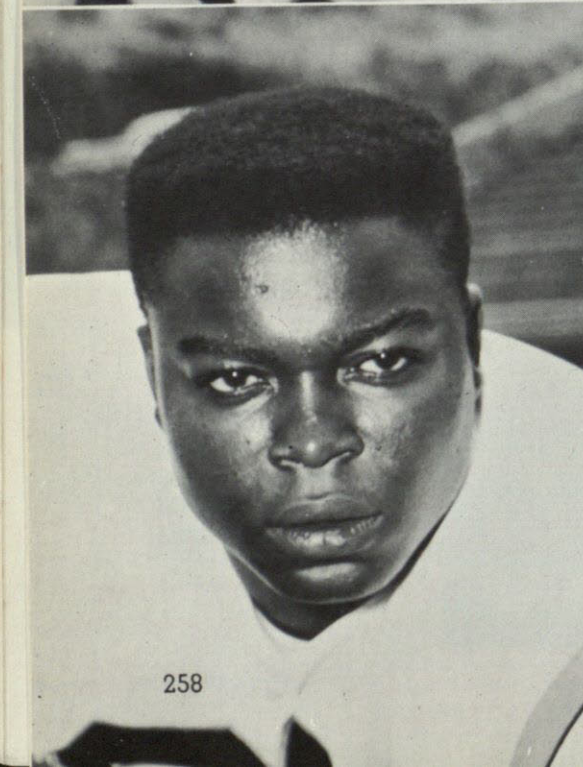

Jim Nash
Guard

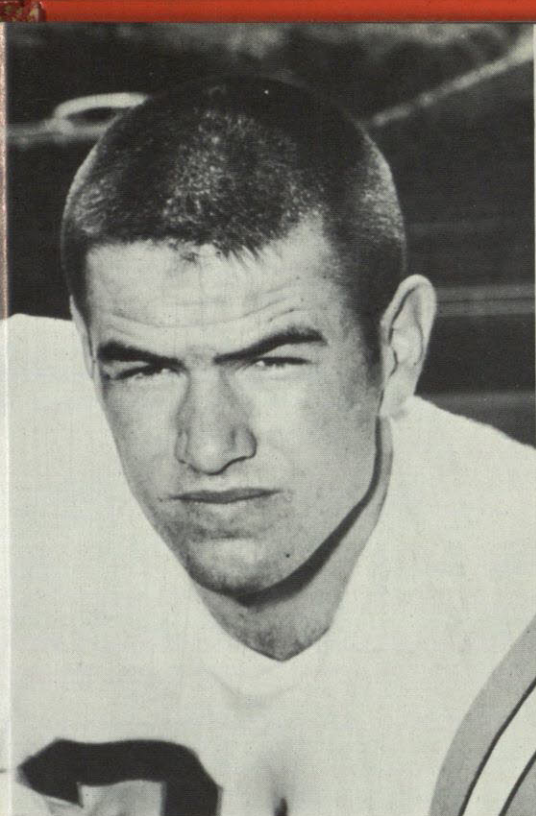

Bill Stavely
Guard

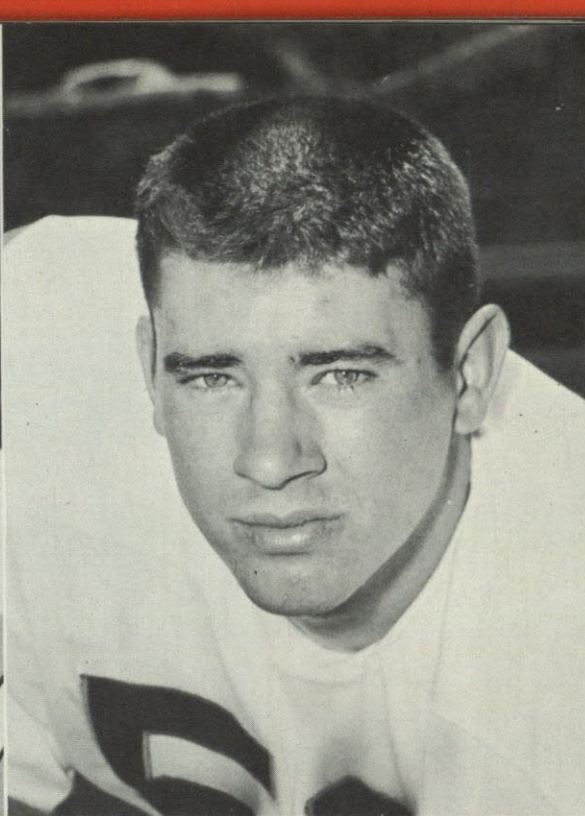

Jim Hinson
Center

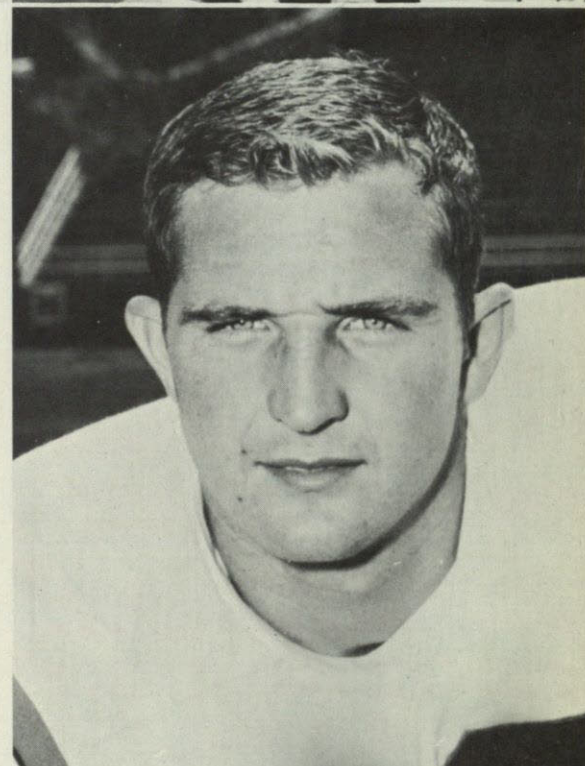
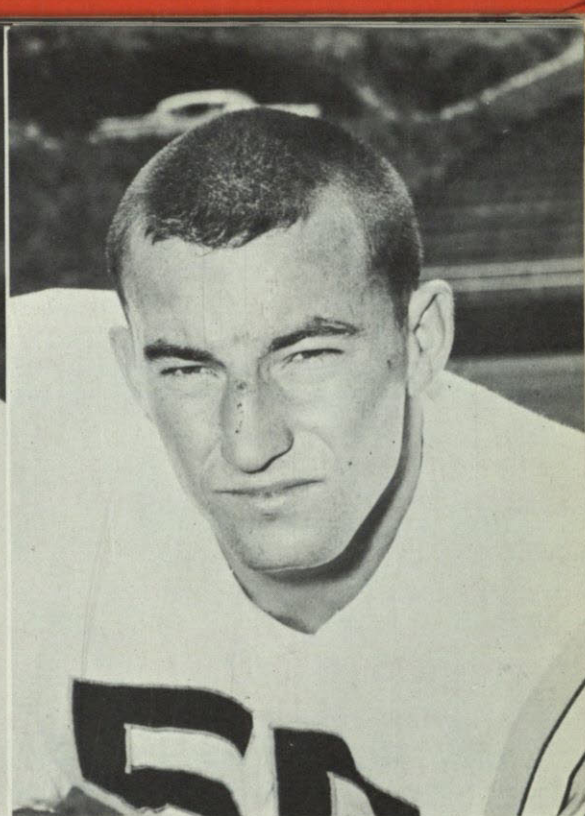

Dexter Pate
Center

Gerry Taylor
Center



Robert Glover starts into the game.

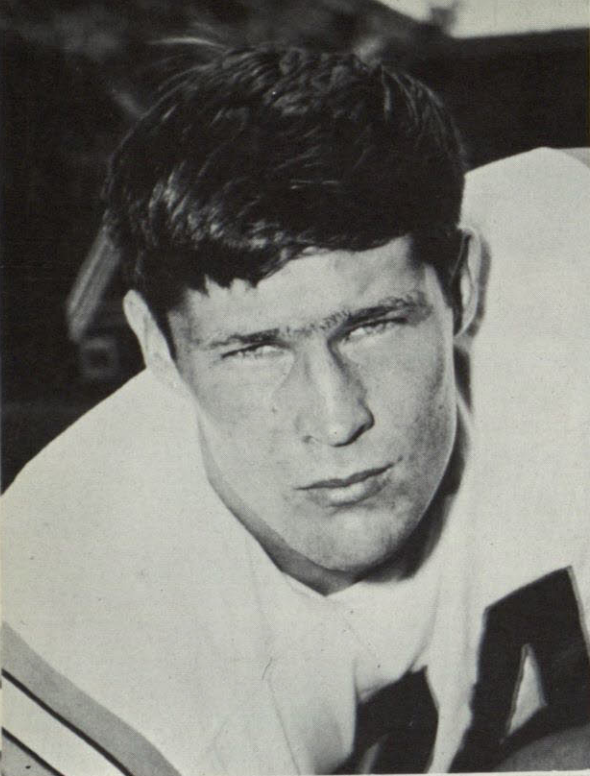

Mart Adams
Tackle

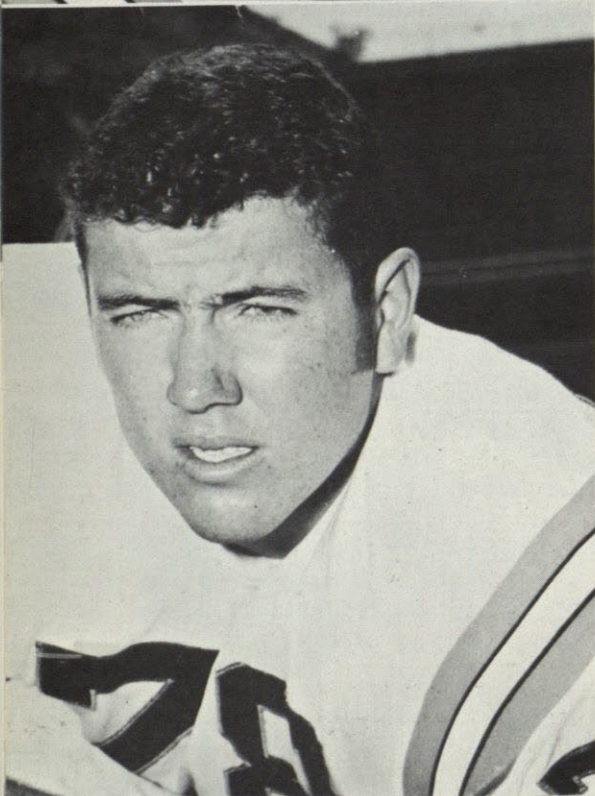

Dennis Brewer
Tackle



Below left: Robert Glover
Tackle

Below: David Hardison
Tackle

Steve Johnson
Tackle

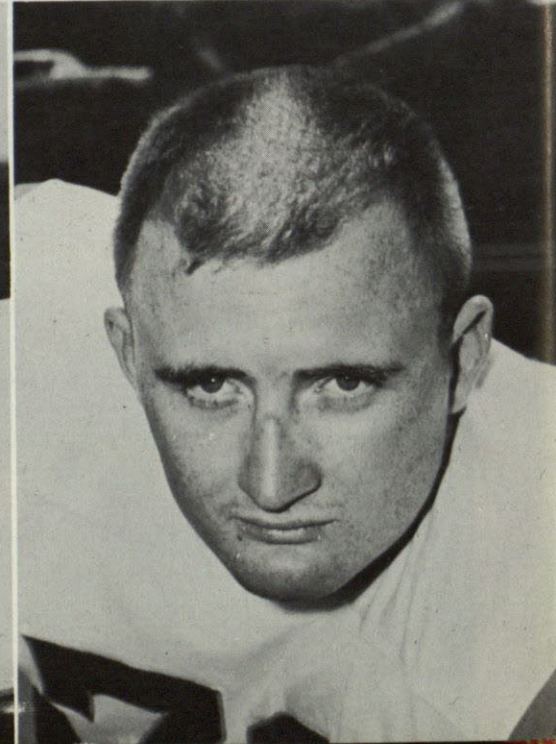
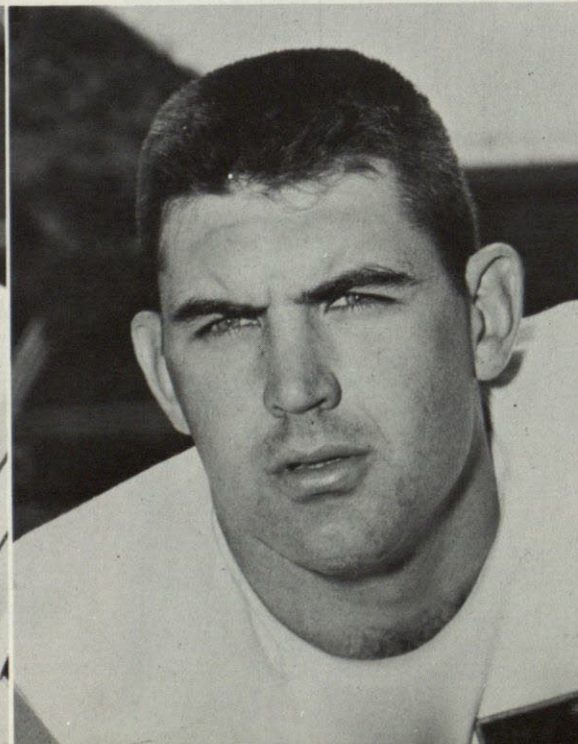

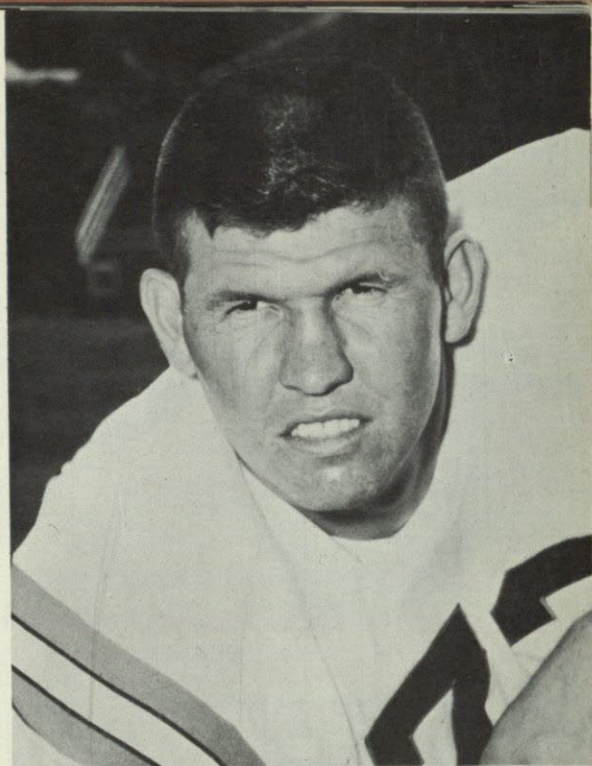
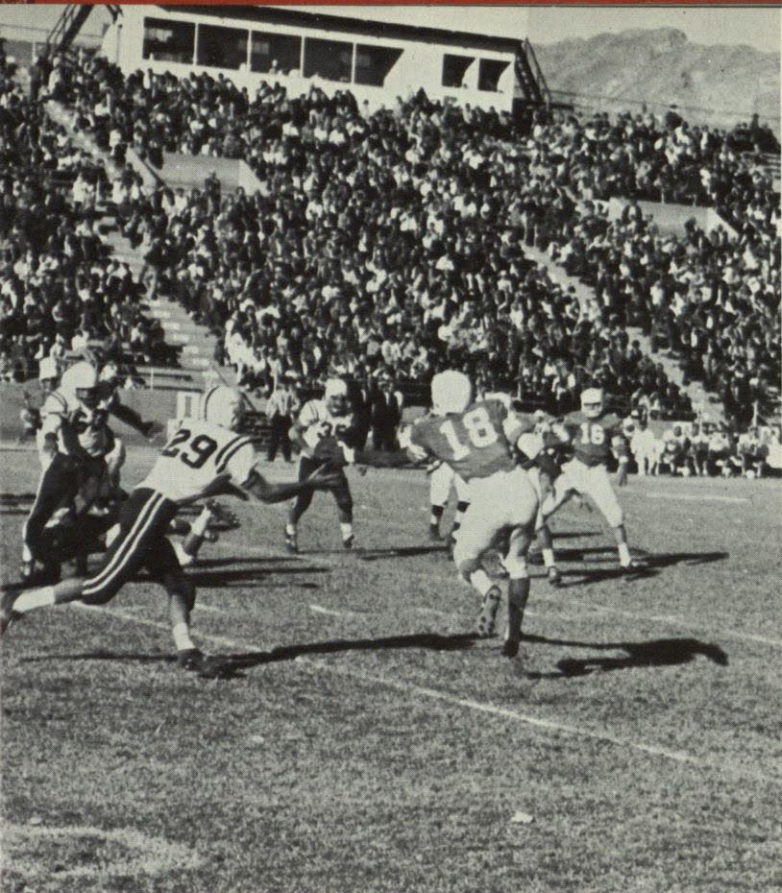

Carlyle Lyneis
Tackle

Texas Western's game with Trinity on Thanksgiving Day was not only enjoyable but profitable as well.

Jack Irons
End

Herby Ivy
End

Bob Ellerbee
End

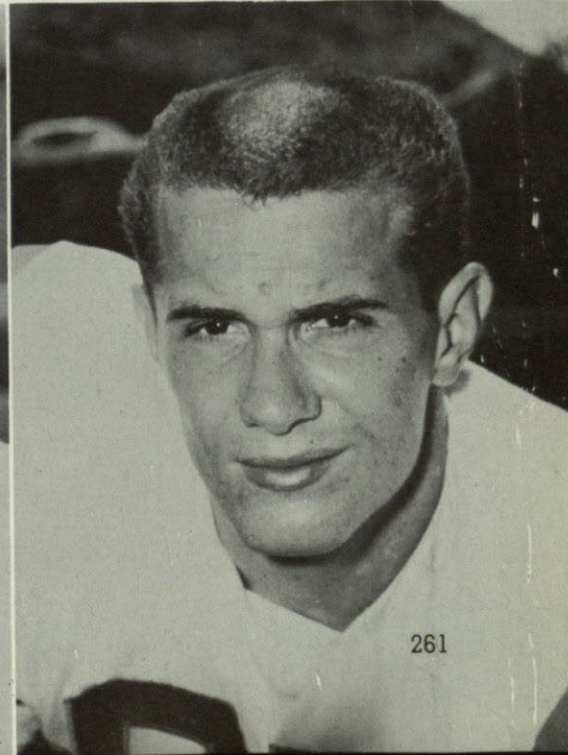
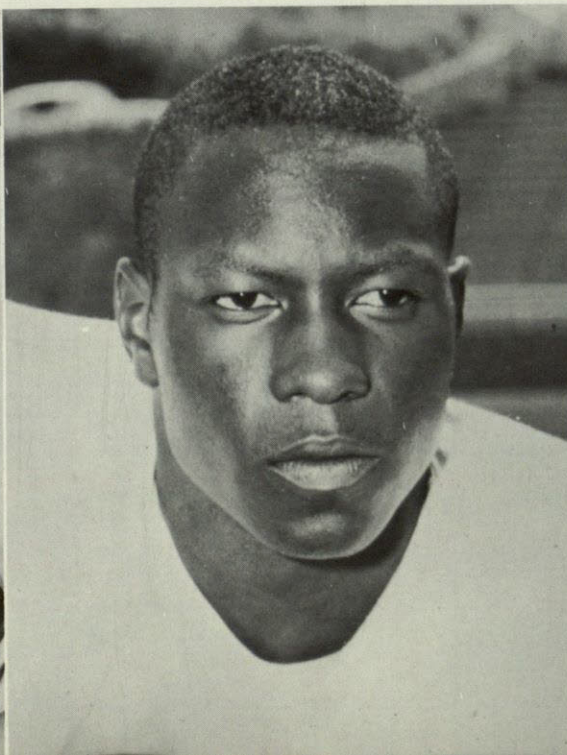
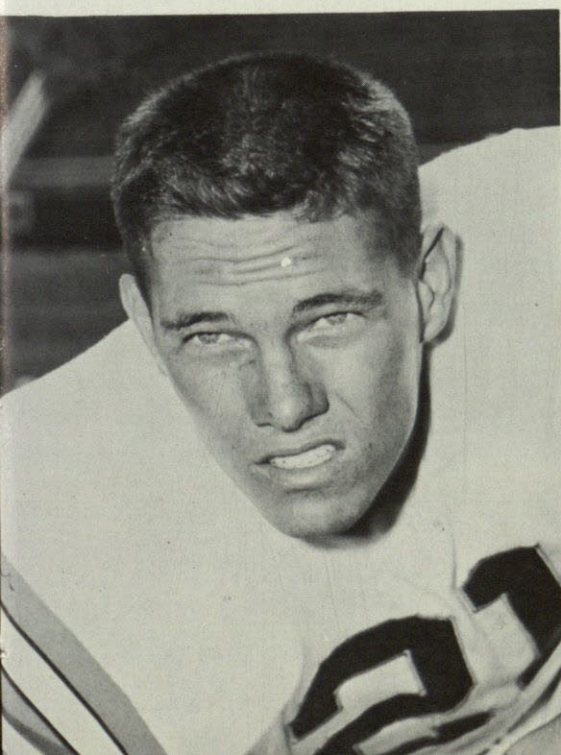

Texas Western makes a successful tackle and keeps the other team from making a first down.

Jim Evans
End

Ulysses Kendall
End

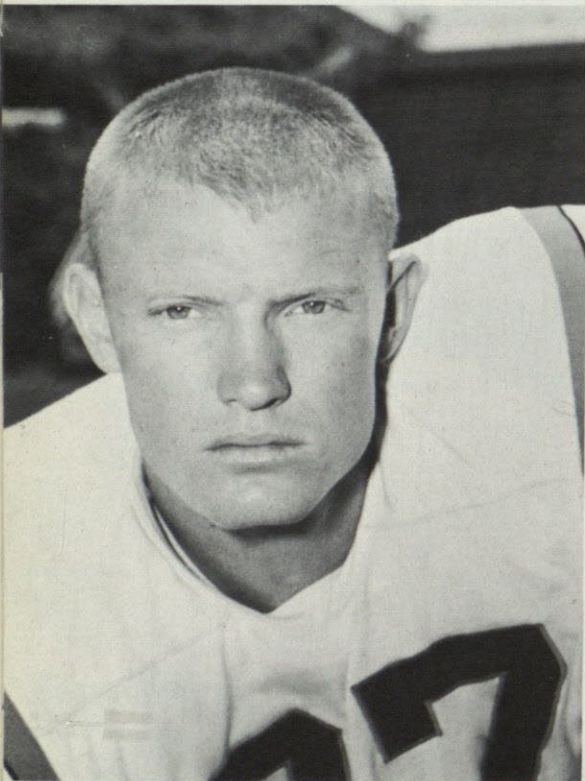

Ralph Kennedy
End

Don Leveridge
Quarterback

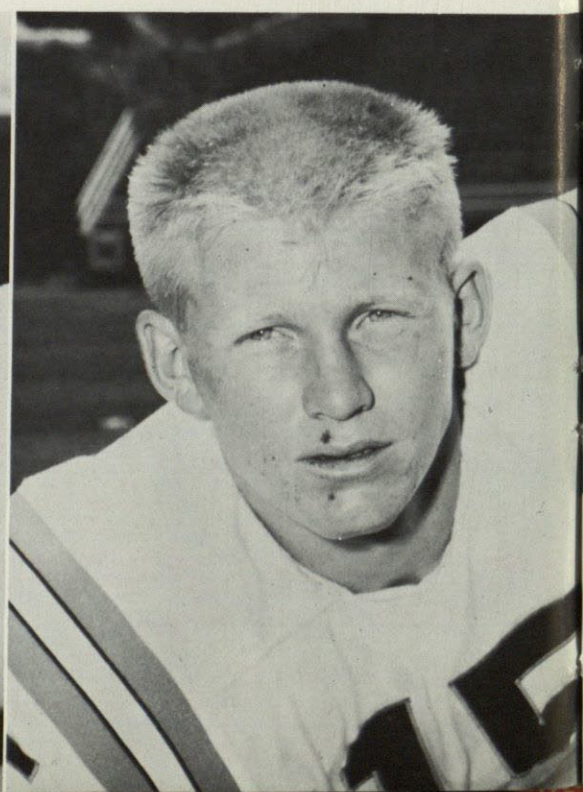
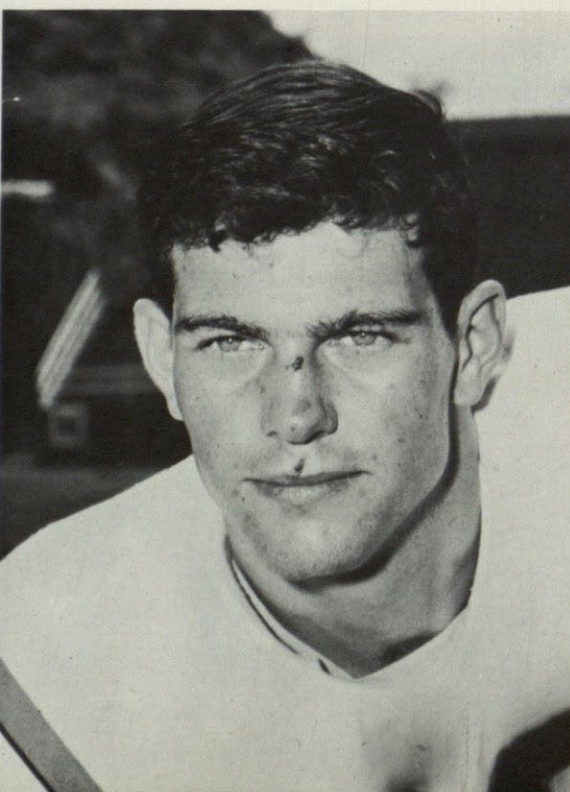
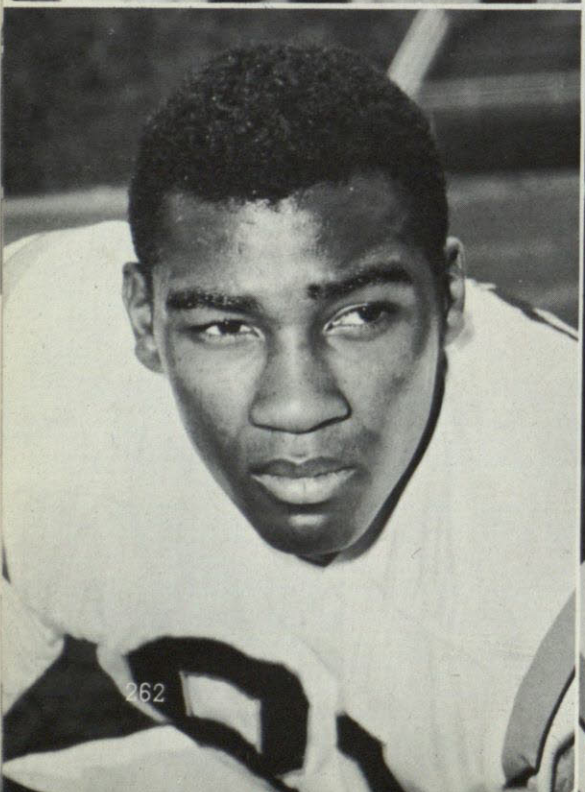

Pat O'Donnell
Quarterback

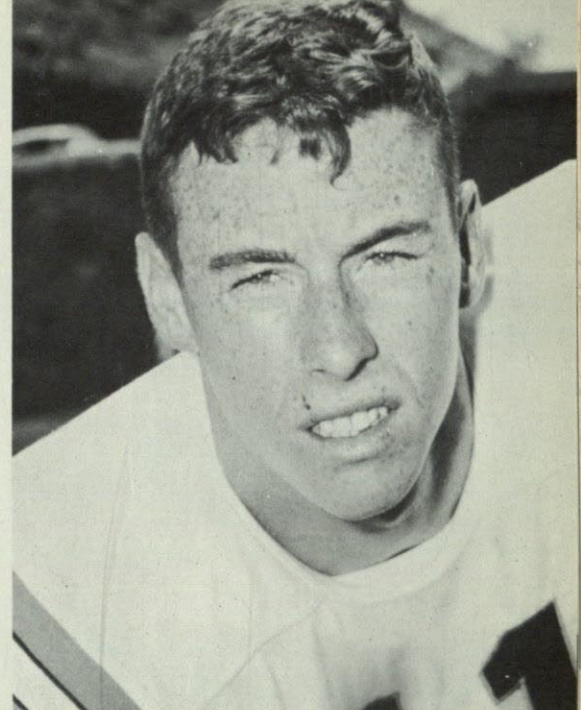

Kenneth Willingham
Quarterback

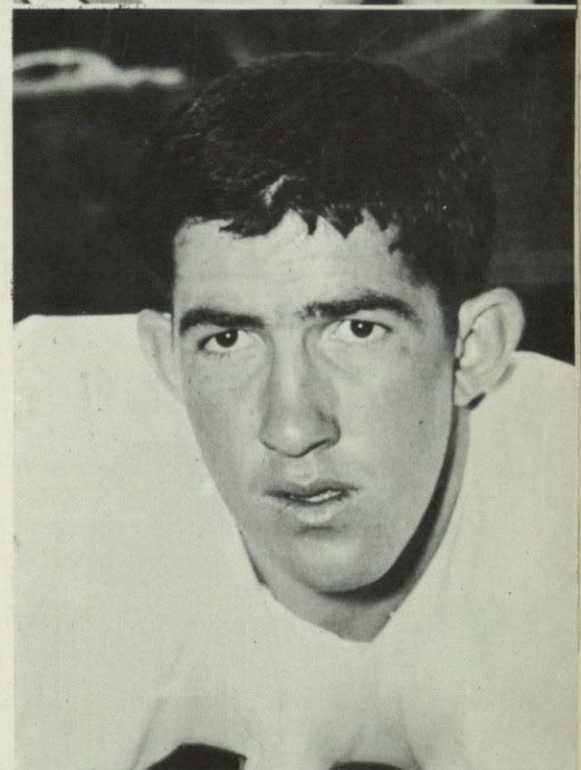

Below right: Don Boyce
Fullback

Raymond Jackson
Fullback

Below: Larry Durham
Fullback

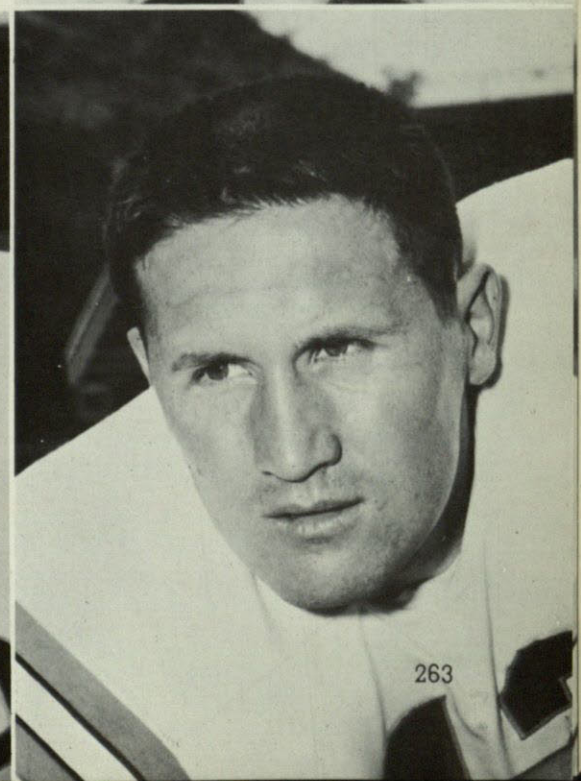
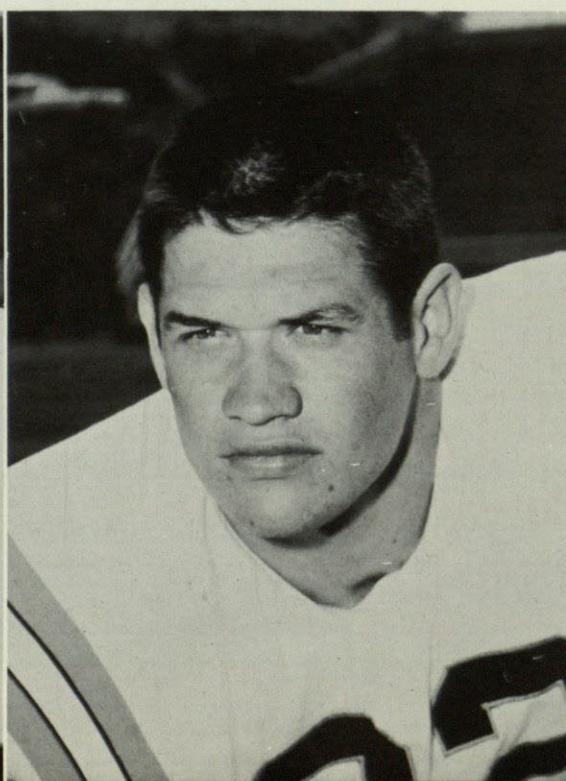
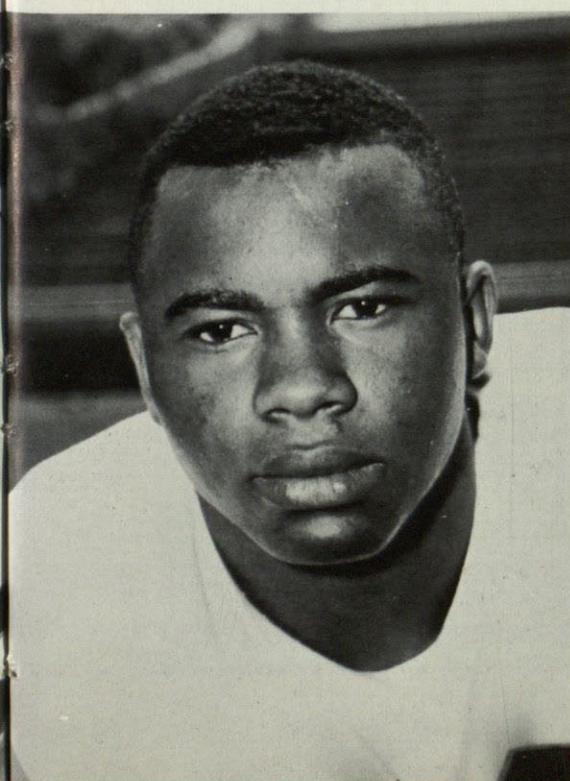

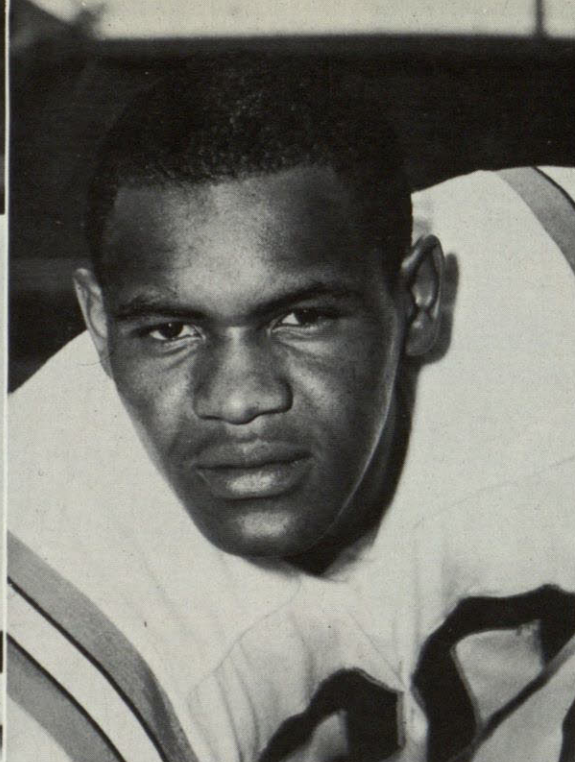
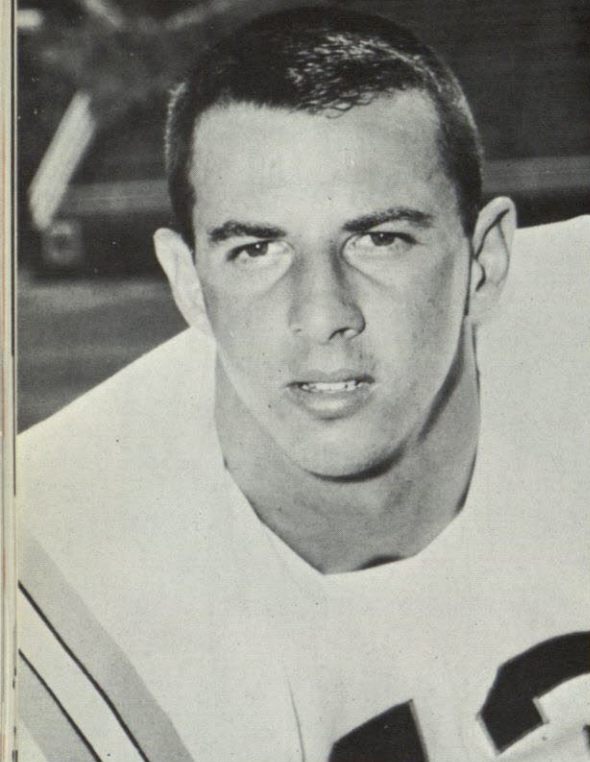

Above left: Bob Mortimer
Fullback

Ronnie Bostwick
Halfback

Above: Lotis Beauchamp
Halfback

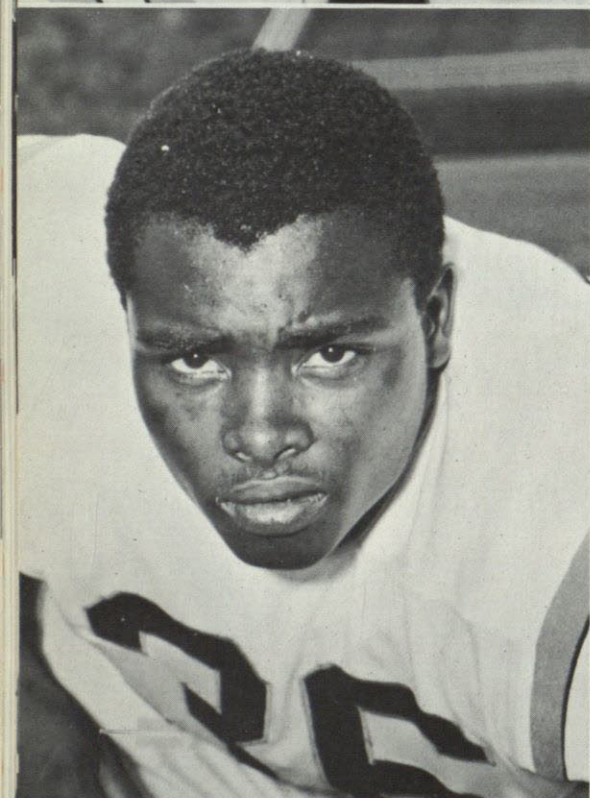

Paul Bryant
Halfback

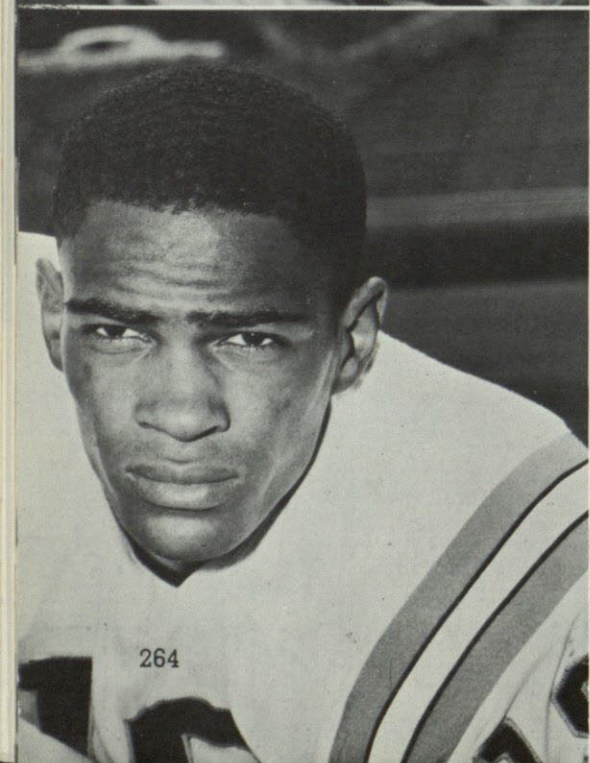

Harrison Gamble
Halfback

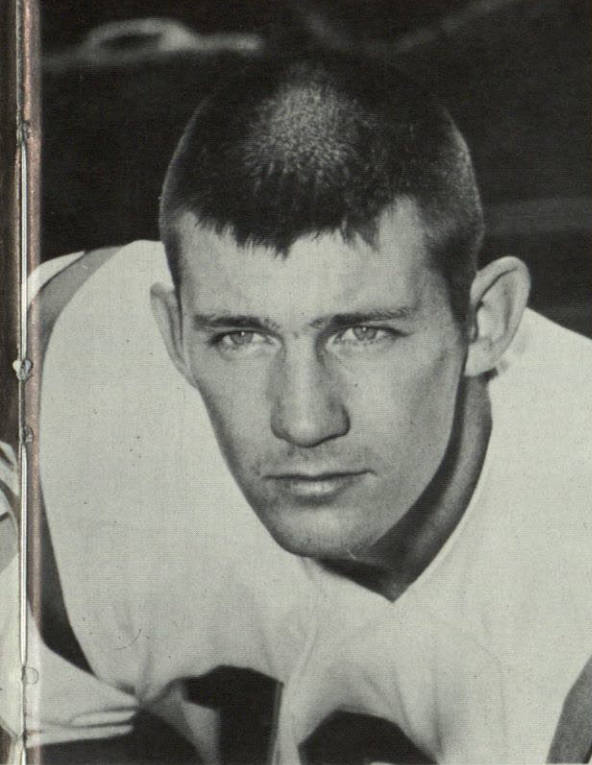

Larry Harrell
Halfback



Gary McLish
Halfback

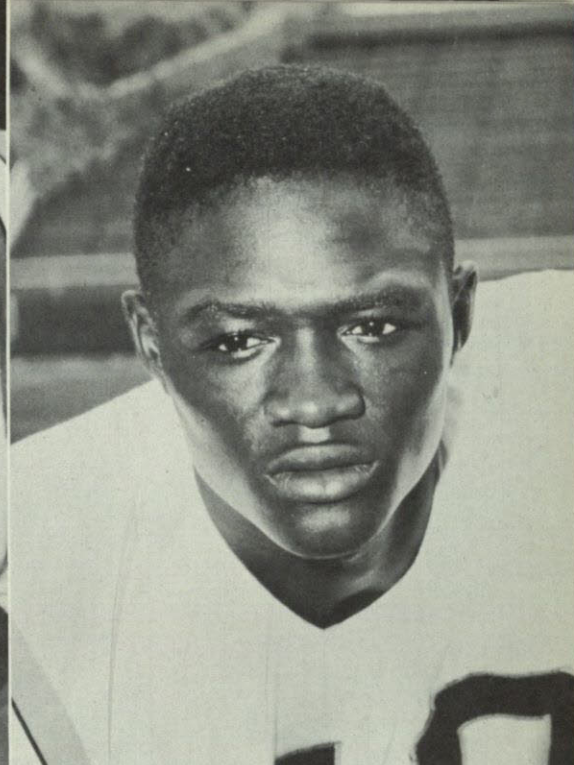

Curtis Robinson
Halfback

Texas Western's Defense shows why it was one of the best in the school's history

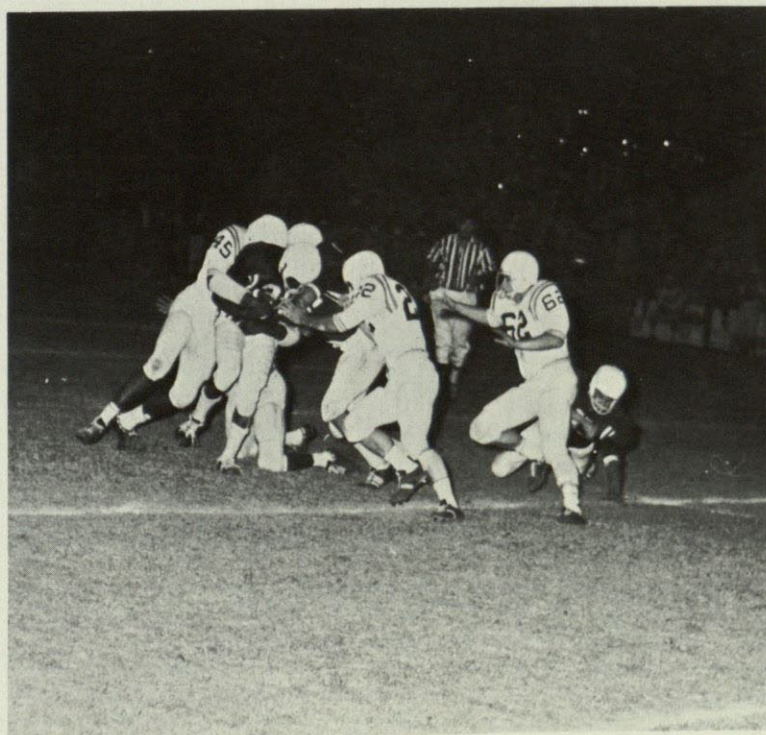

L.T. Tillman
Halfback

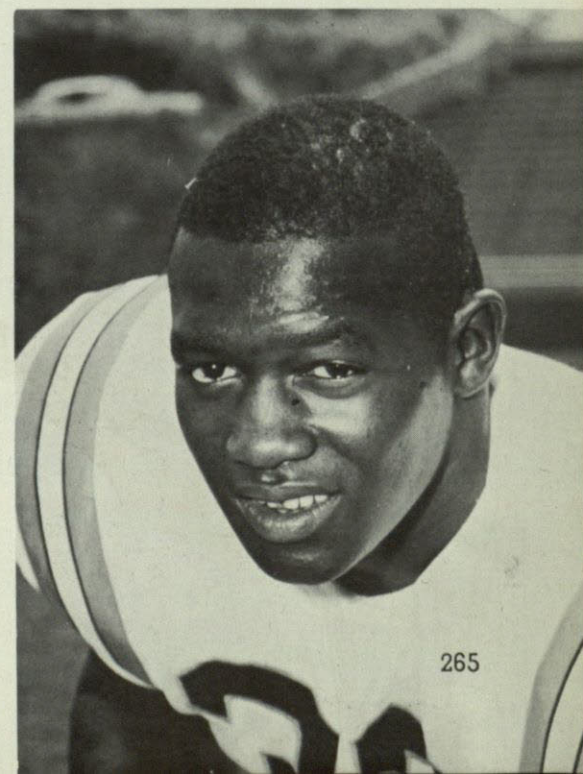



DIANE FRENCH
BASKETBALL QUEEN

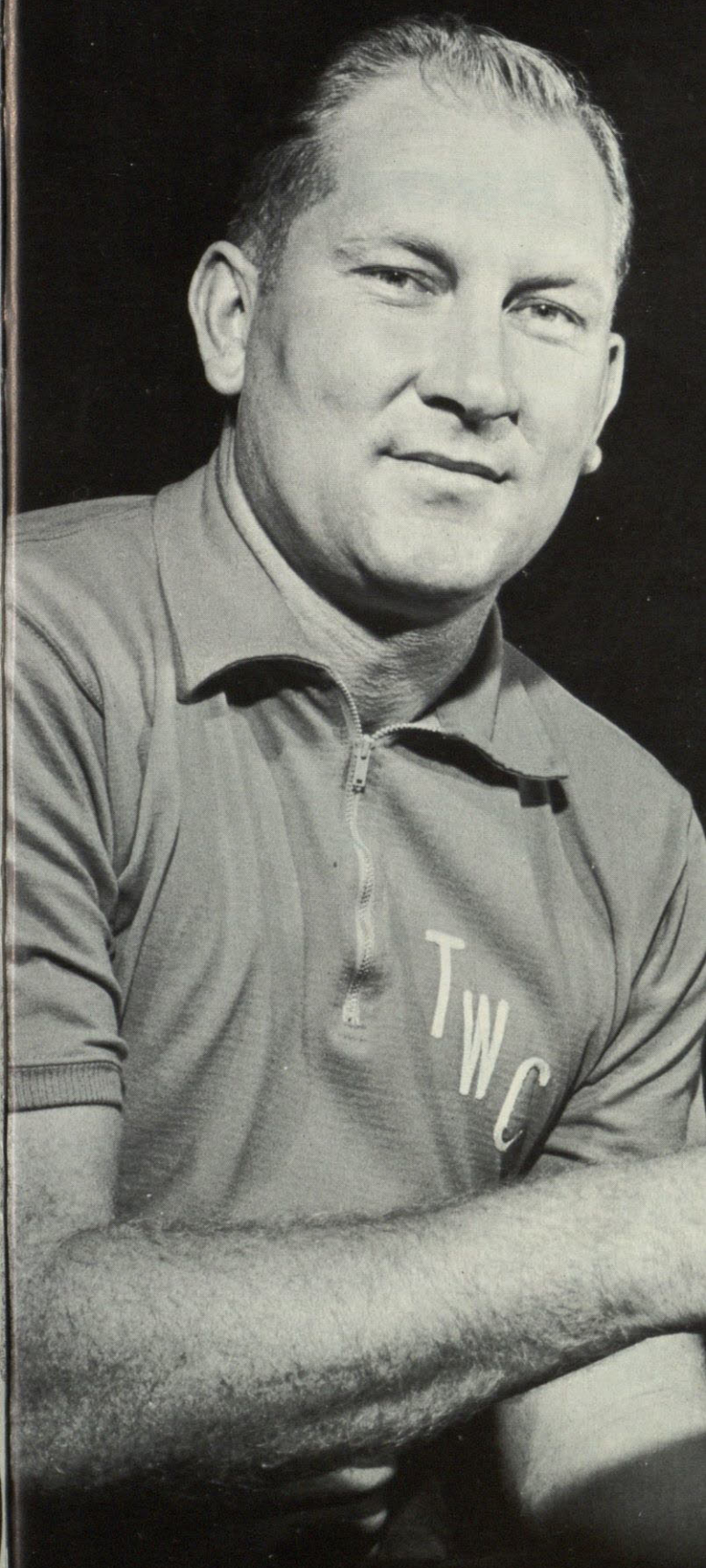

DON HASKINS
HEAD COACH

THIS TEAM BROKE ALL

Top Row: Willie Brown, Bobby Leslie, Steve Tredennick, Brian Carpenter, Billy Maddox, Tony Toren, Dickie John, Nolan Richardson
Bottom Row: Bobby Joe Hill, Ron Shockley, Jim Barnes, Ted Sterret, Danny Vaughn, Ernest Cambell.

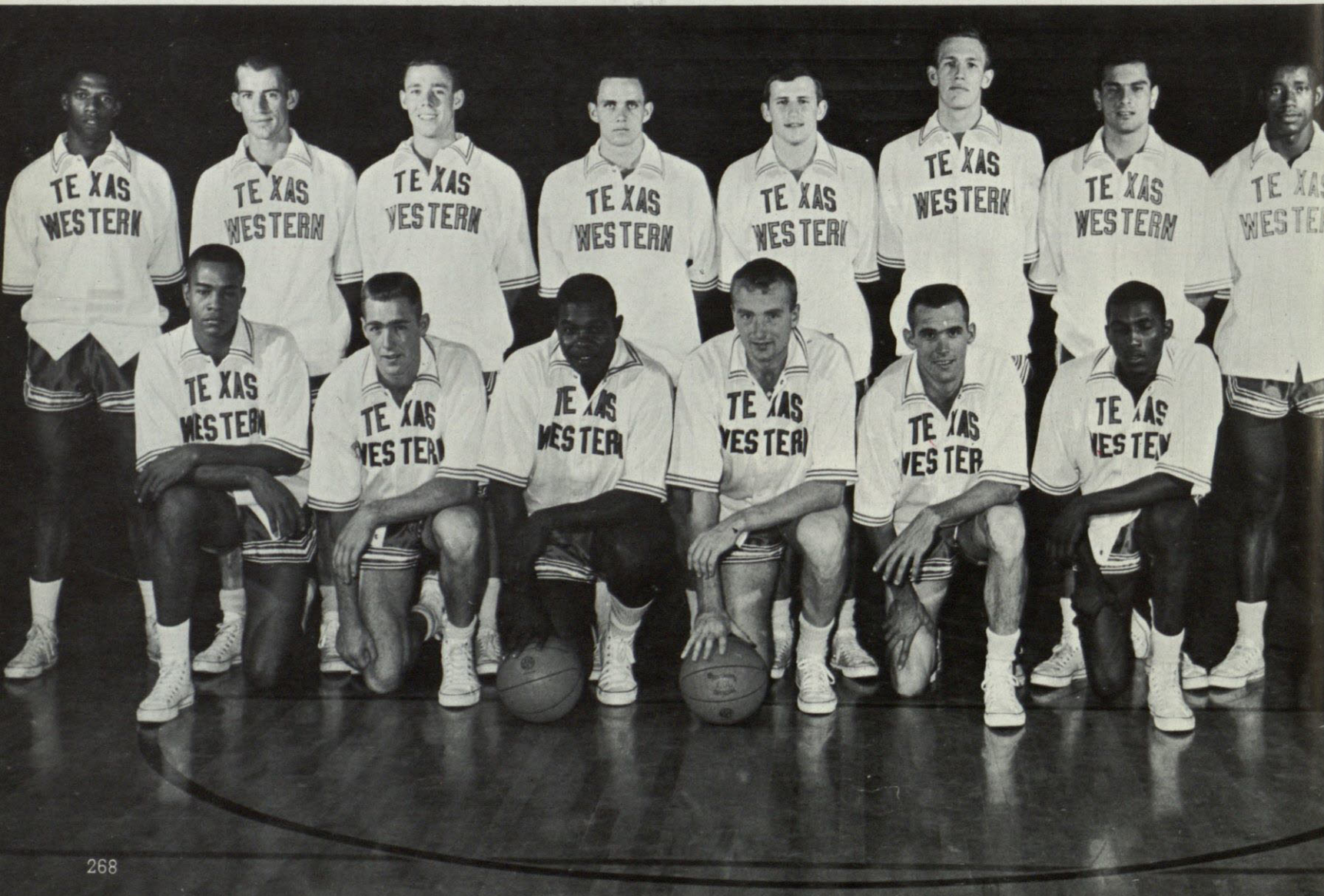

RECORDS

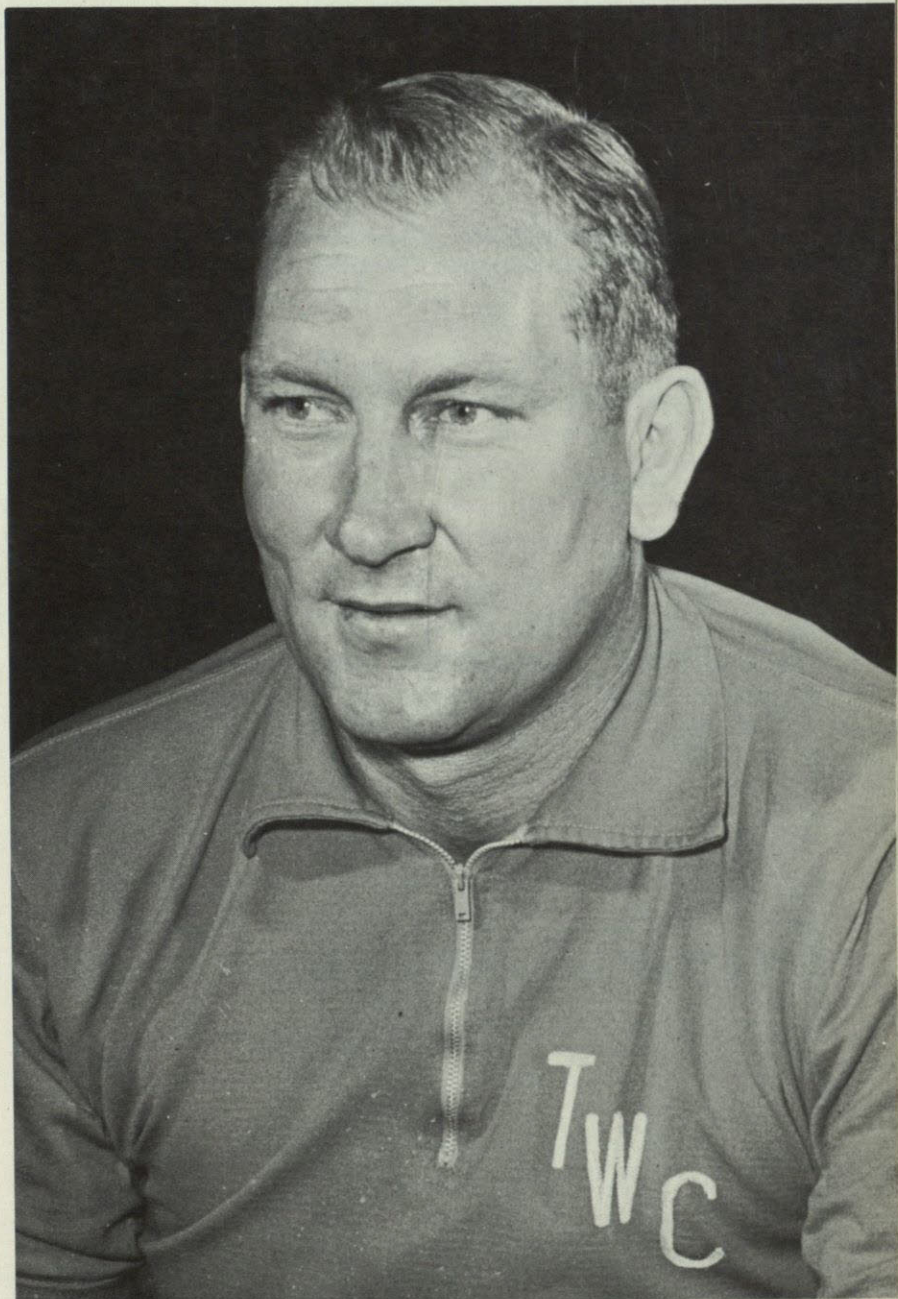

Coach Don Haskins played his college ball at Oklahoma State and came to Texas Western in 1961 to guide our team through its most successful season in T. W. C.'s history and to a bid in the N.C.A.A. tournaments.





Jim Barnes

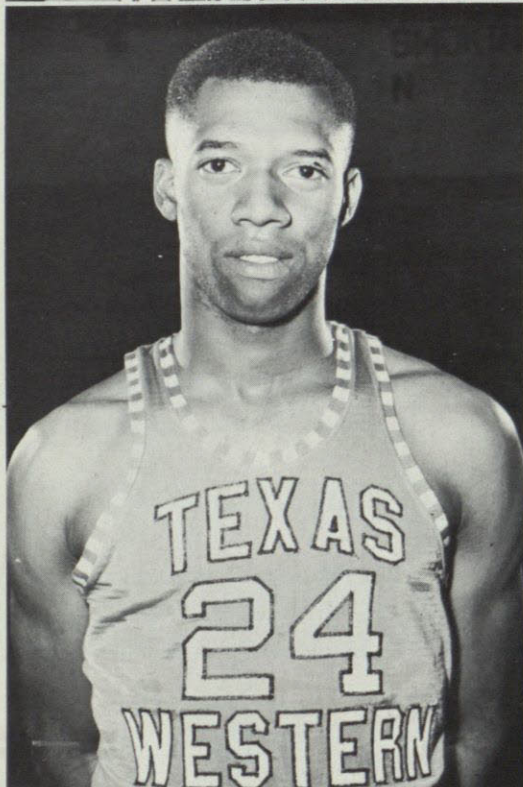

Willie Brown

Bottom Left: Ernest Cambell

Below: Brian Carpenter

Bobby Joe Hill

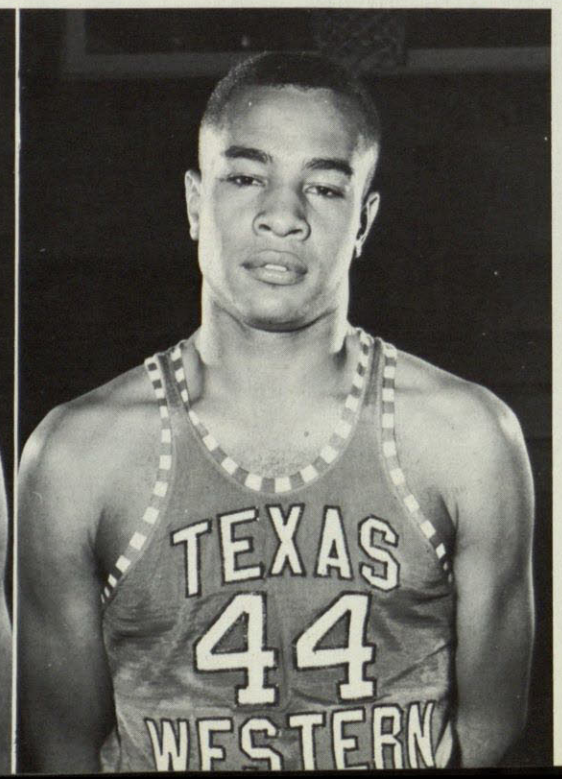
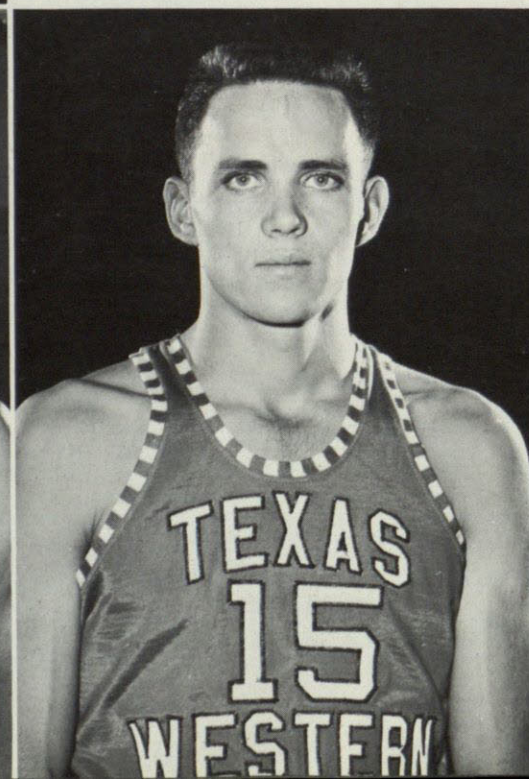

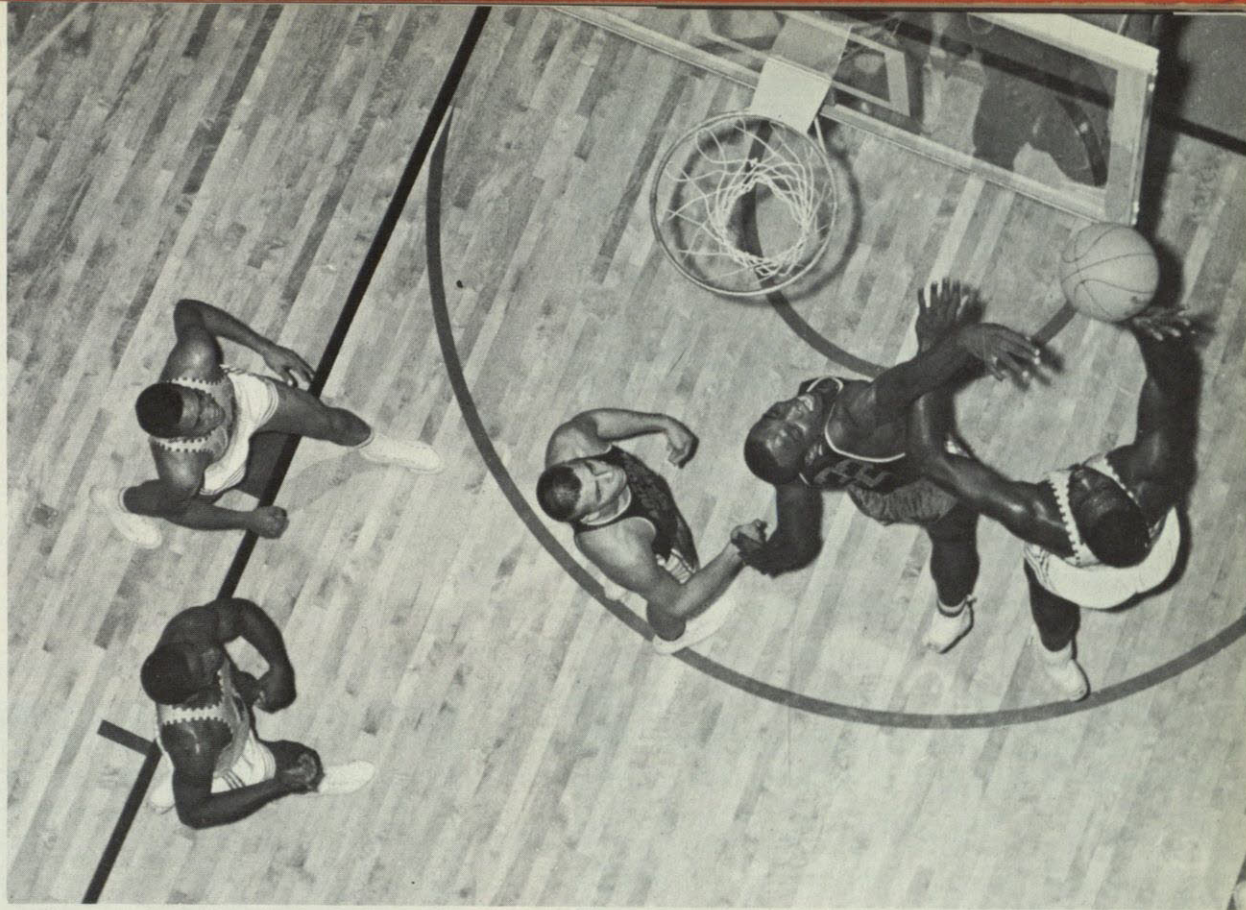

Arizona's attempt to divert our ball proved to be unsuccessful and we kept the ball.

Bobby Leslie

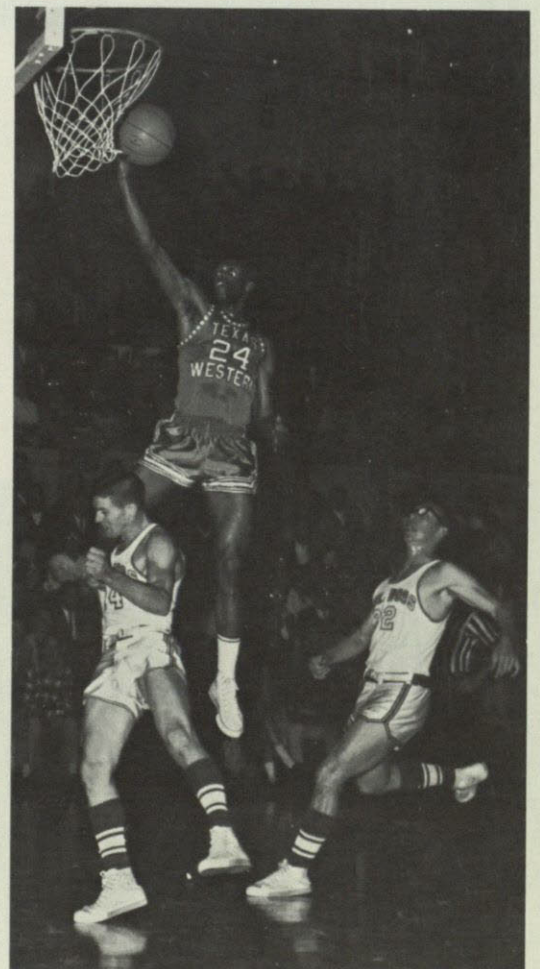
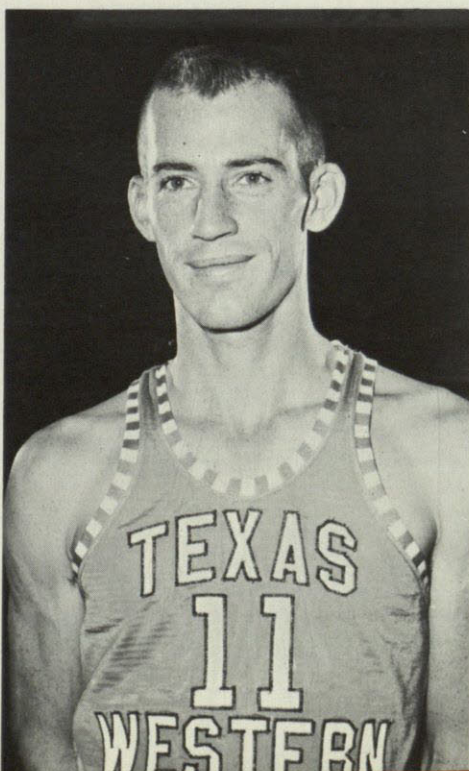

Willie Brown's superior jumping ability illustrates why we had such a winning season.



Texas Western's offense sees this ball into the basket for another two points.

Fancy footwork is one of the keynotes to our continuous victories.



Nolan Richardson

Ron Shockley

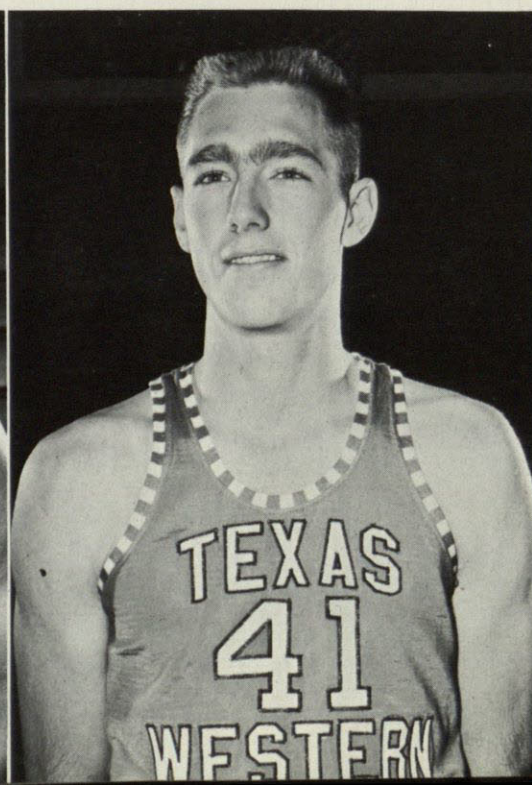
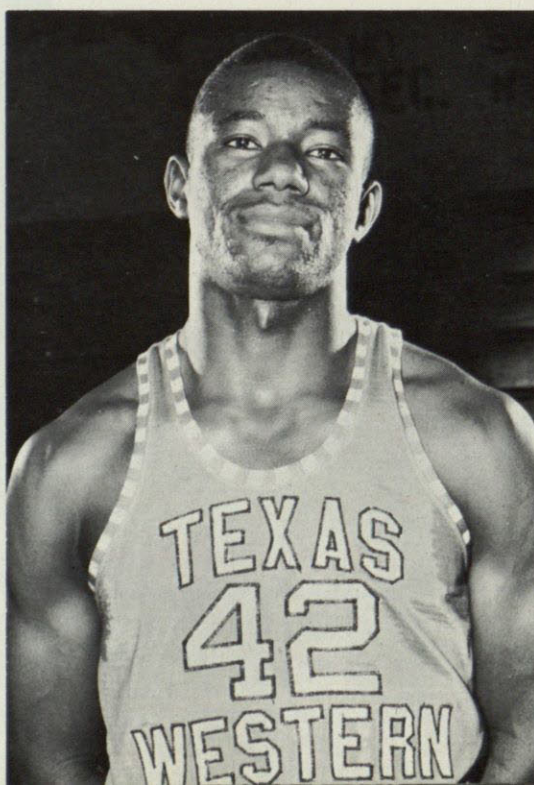

Danny Vaughn

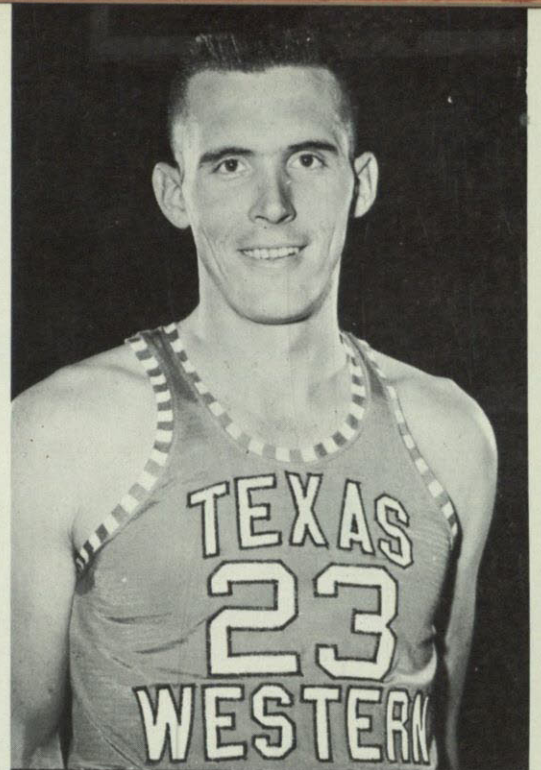

Steve Tredennick

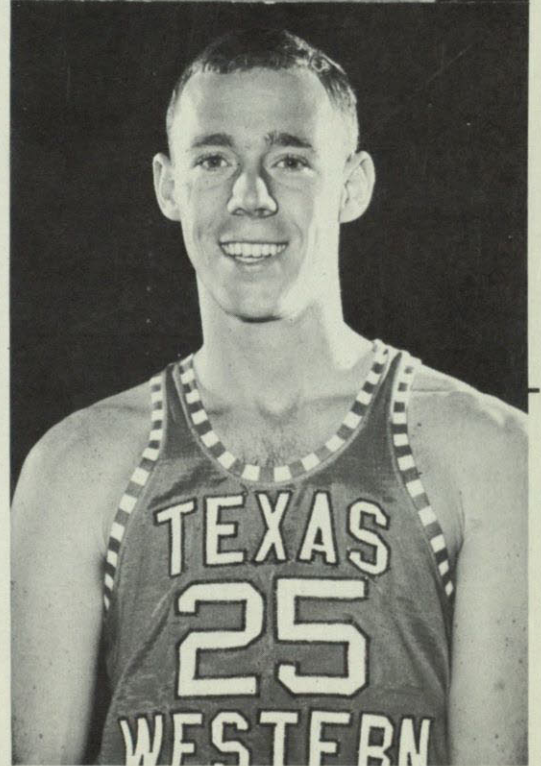

Bottom Right: Tony Toren

Below: Ted Sterret

Andy Stoglin

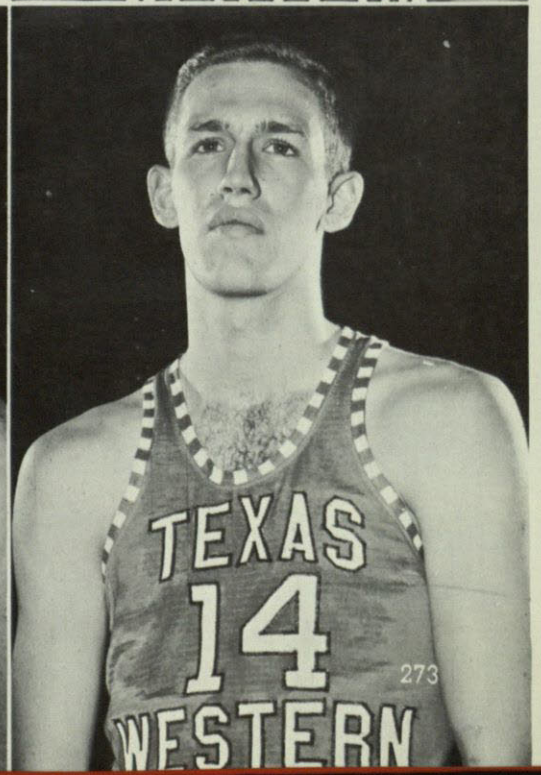
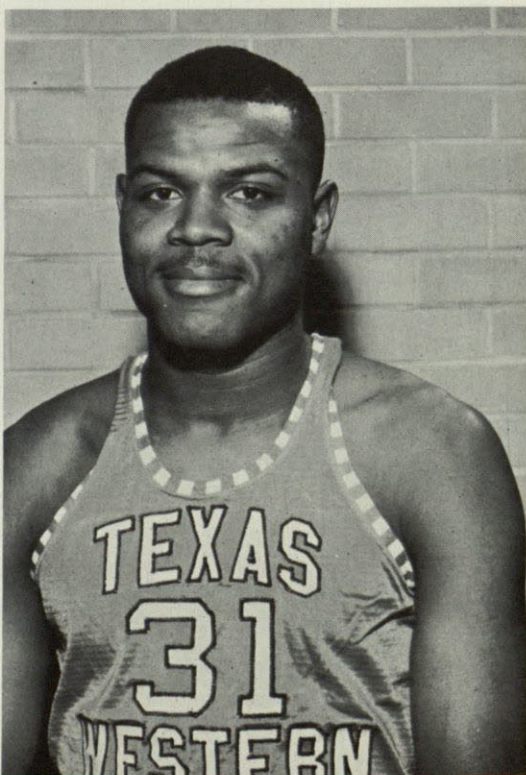

FRESHMAN TEAM IS A

Members of the Freshman Basketball Team are Lewis Buodoin, Orsten Artis, Togo Railey, Jerry Armstrong, Jerry Christopher, Harry Flouinoy, Philip Hinesley, Jimmy Holmes, and Jimmy Paul.



SUCCESS



Coach Moe Iba, like Coach Haskins, played college basketball at Oklahoma State, and came to T. W. C. just this year to lead our freshman team to its most successful season ever.



(l. to r.) Jimmy Allen, Ted Teegarden, John Weisheit, James Smith, Ray Hilburn, and Zeck Williams

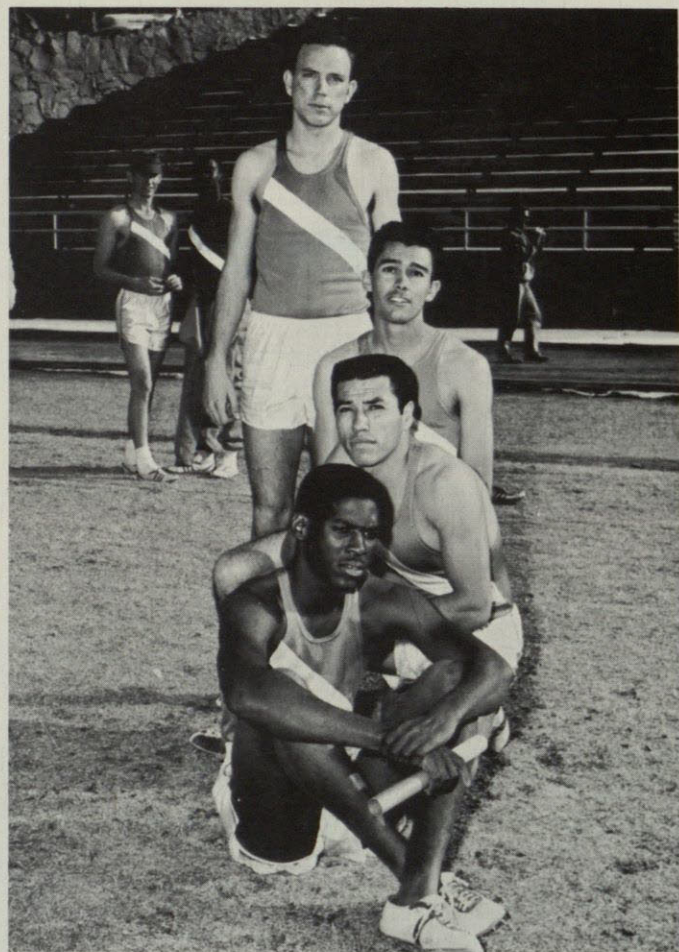

(top to bottom) Ted Teegarden, Robert Odell, Celso Rico, and Charles Whitson.

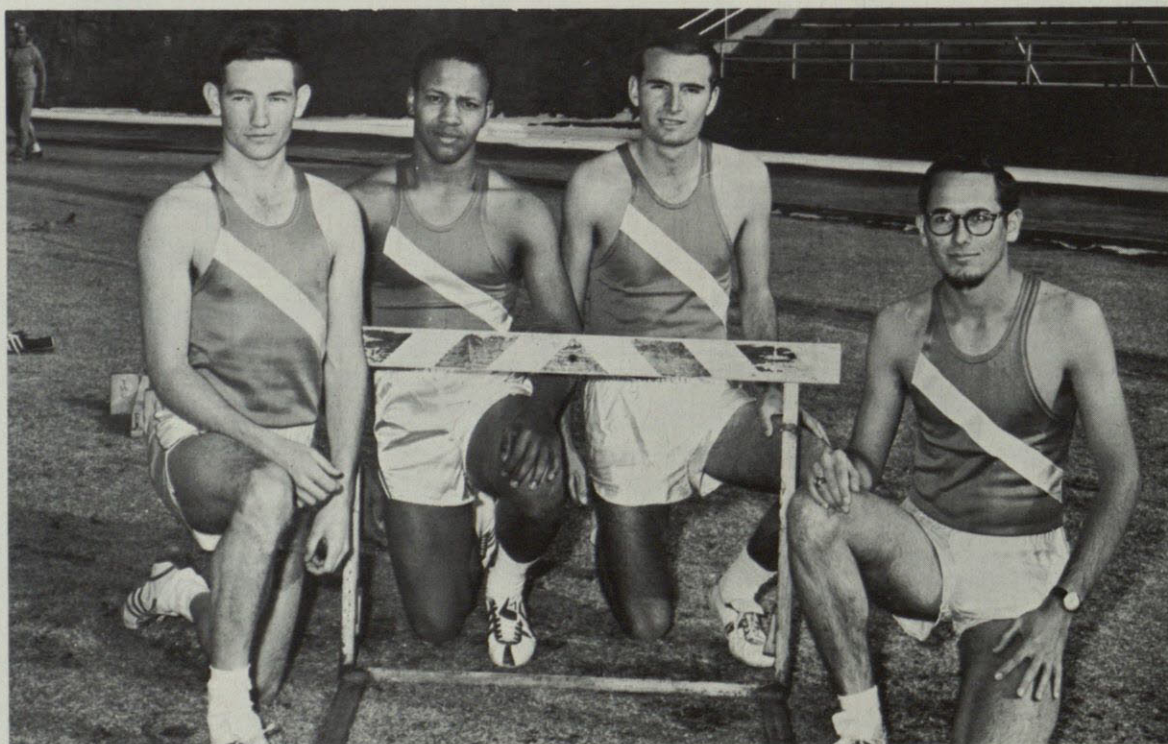

(l. to r.) Rav Hilburn, Fred Brocker, Jim Moore and Ray White

TRACK 1963

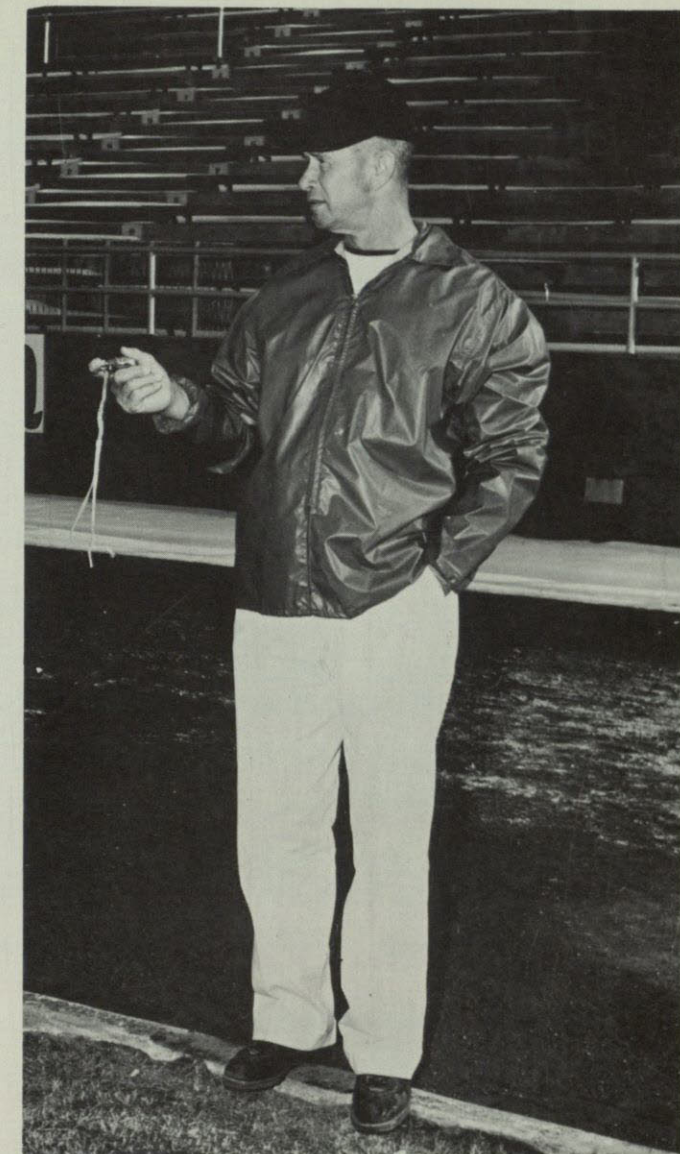
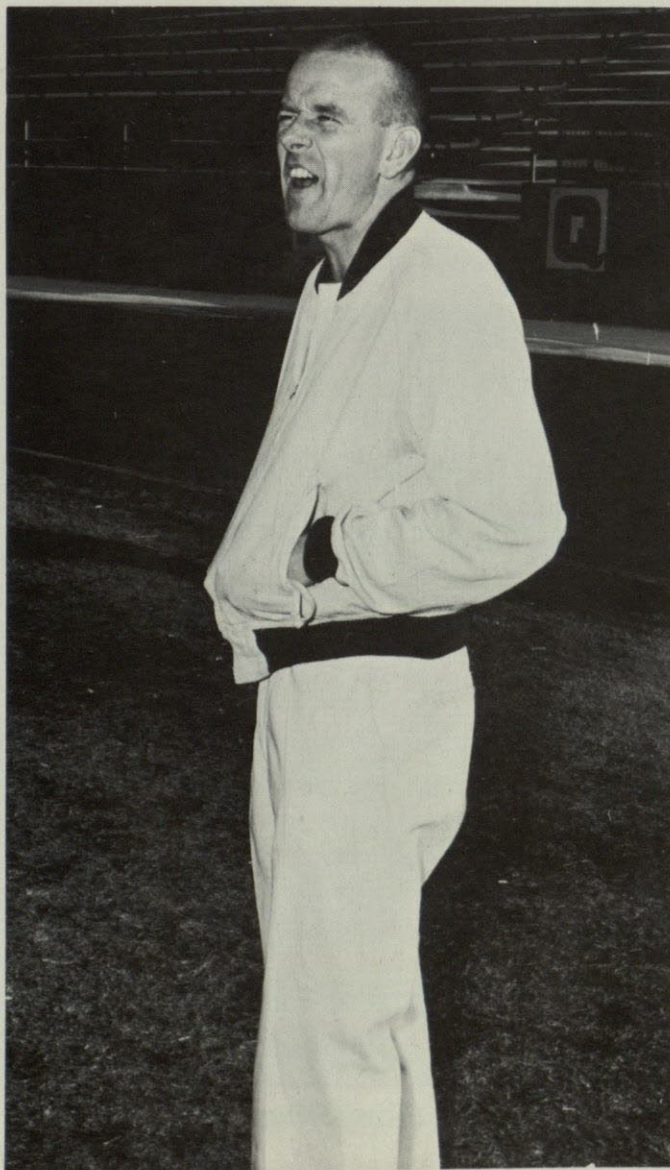

Track Coach
Ross Moore

Coach Don Hardin



TRACK

Charles Whitson,

Robert Odell



R. L. Rumsey

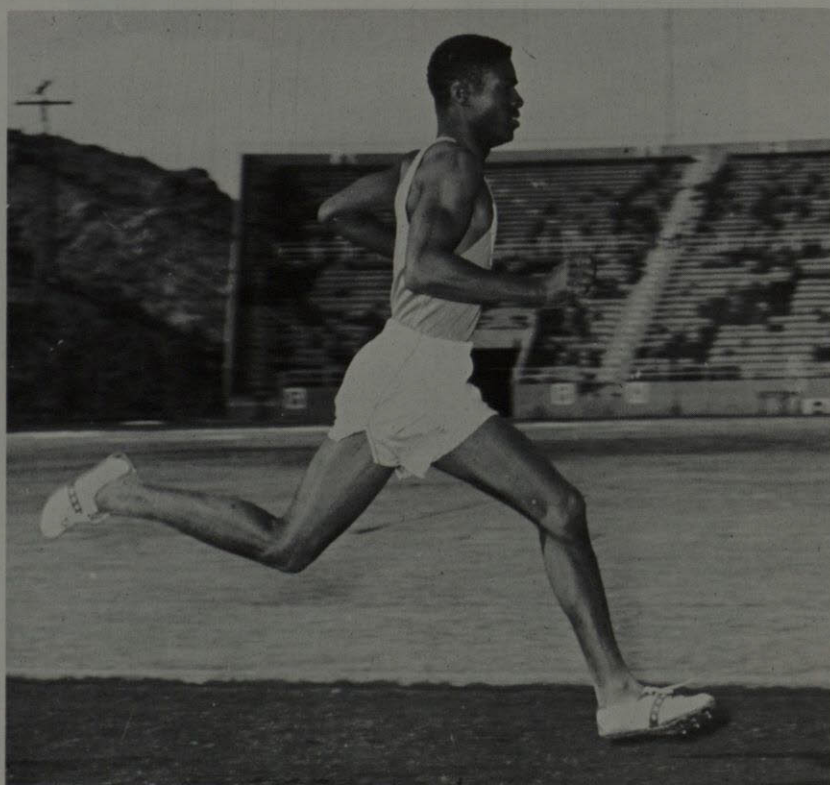

Charles Whitson

1963



Jim Moore



Celso Rico and Santiago Batres

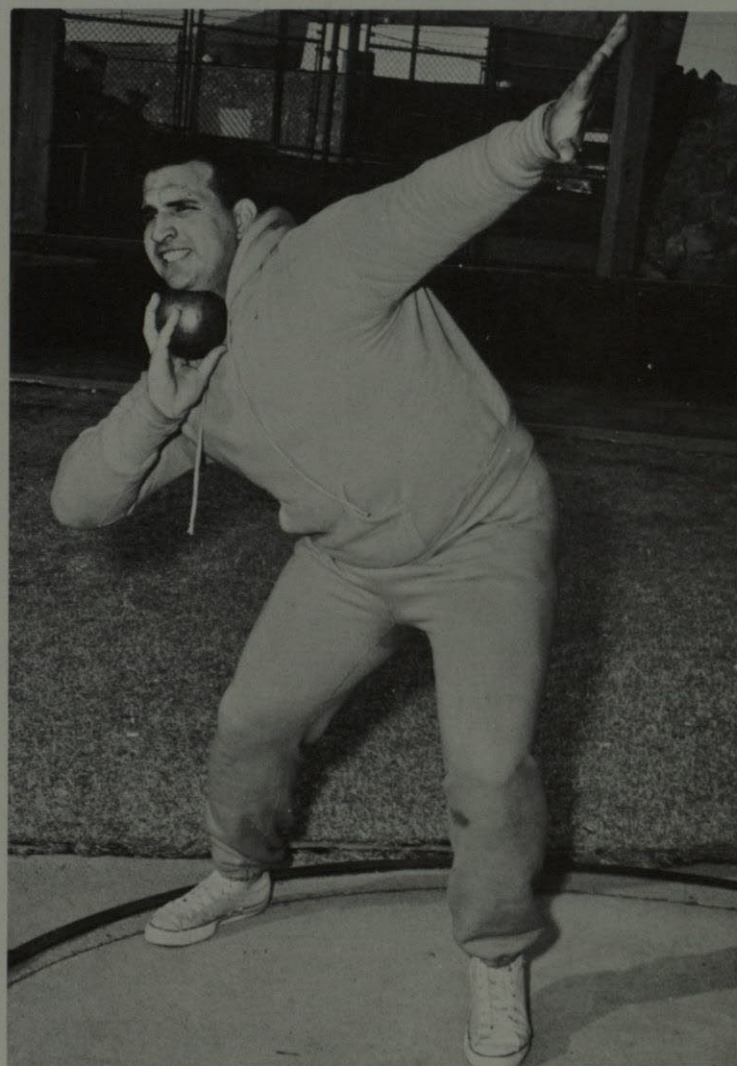

Luis Hernandez

MILITARY

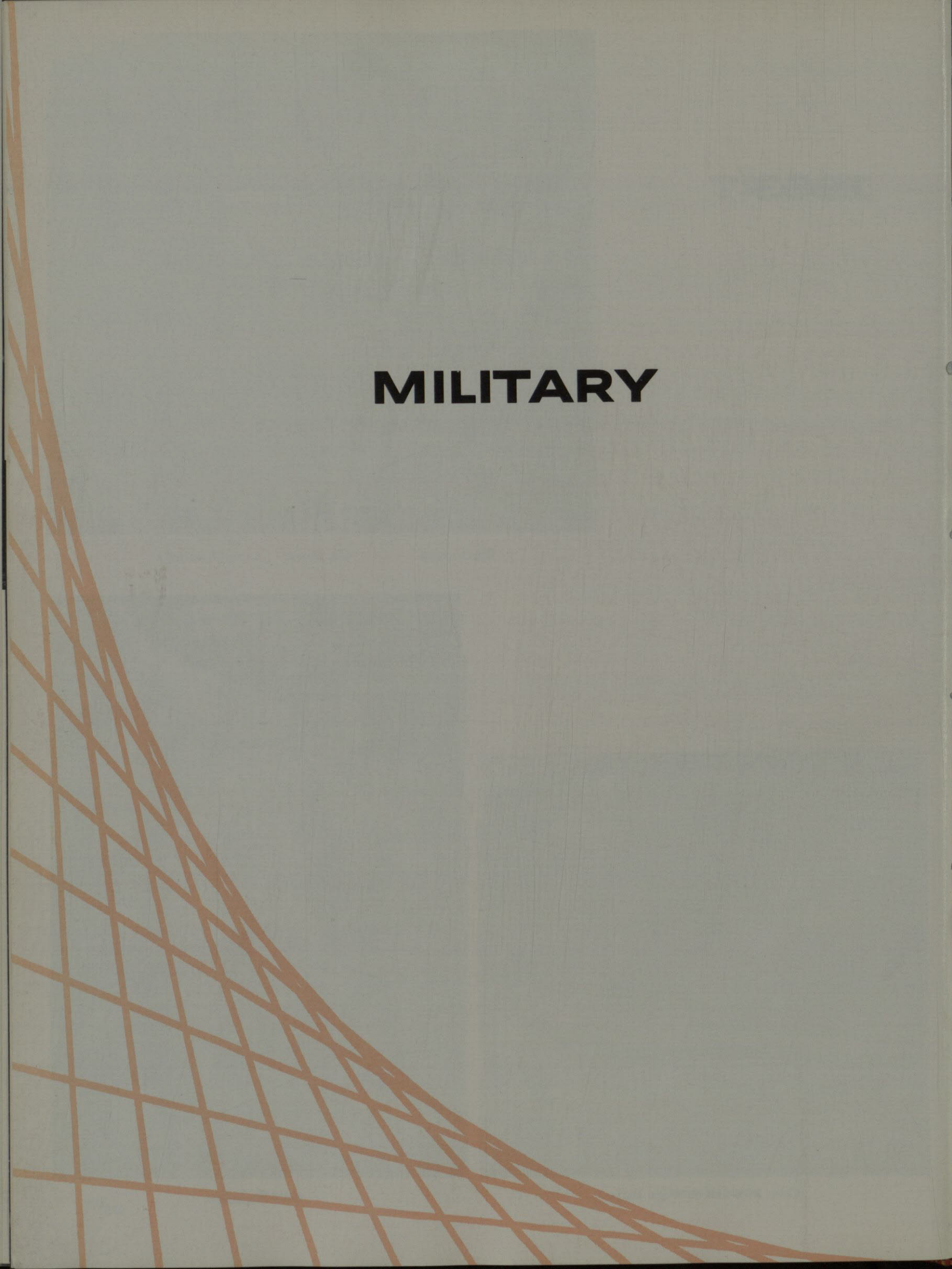



JAN RODGERS
MILITARY QUEEN

VICKI ADKINS

MILITARY

LINDA BOONE

COURT

NANCY BRENNAND



DIANE FRENCH

JODY LASSATER

MILITARY



SUE HAYES

PAT LYNCH

COURT



MONRA RAE JENKINS

KAREN PARKS



BATTALION STAFFS

From left to right: Henry LaPointe, S-1; Louis Roe, S-4; Jay Madrid, S-2; Mike Holland, S-3; Joe Larremore, Battalion Commander.



From left to right: Ernie Fulford, Battalion Commander; Bill Kramer, S-3; Tony Perez, S-1; Gene Daniel, S-4.

Comp. Co., Chance
Williams; Plt. Ldrs.,
Victor Rojas, Gary
Conwell, Leonard
Bailes



A CO.



These R.O.T.C. cadets head for the arms
room after a vigorous hours' drill.



Comp. Co., Mike Lan-
pher; Executive Officer,
Bill Yerby; Plt. Ldrs.,
Bill Nunn, Jack Chanoux,
Ricardo Aranda

B CO.



Column Right . . . !

C CO.



Comp. Co., William Kiely; Plt. Ldrs., Arnolde Garcia, Louis Carlson, James Moulder

Four years of this?





E CO.

Comp. Co., Bob Thies; Plt. Ldrs., John Richey, John Drahan, Hector Ramirez

These cadets spend many hours of drilling, standing at attention, and military instruction in order that they may be properly prepared to enter the U.S. Army as officers.



F CO.



Comp. Co., Thomas Treece; Plt. Ldrs., Sandy McCleskey, Robert Craig, Edwin Ranel; Guidon Bearer, Winfred Craft



ATTEN--HUT!



G CO.

Comp. Co., Dennis McGurk; Plt. Ldrs., Hector Armenta, Carlos Dominguez



Now, this is the way you do it.

Captain Ernie Fulford; First Lt. Chance Williams; Second Lt. William Kramer; First Sgt. Tony Perez.

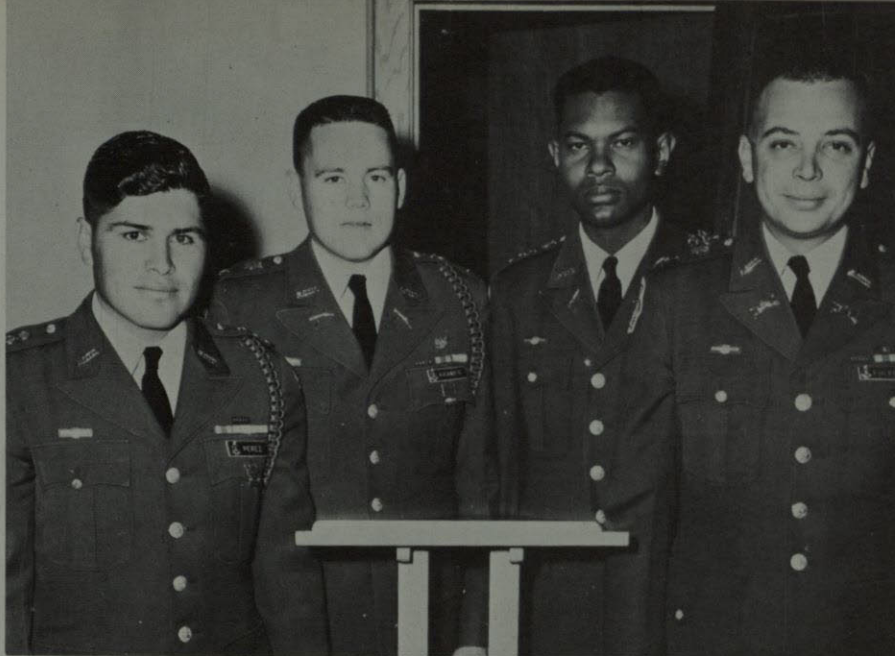

SCABBARD AND BLADE

Back row: Ernie Fulford, Chance Williams, Bill Kramer, Anthony Perez, Frank Ball

Third row: Larry Menchaca, R. Aranda, Jay Madrid, Jack Kotur, Stuart Kincaid

Second row: Richard Chew, Joe Larremore, Charles O'Reilly, Russell Donohue

First row: Emet Dunn, Robert McClesky, Paul Larremore, Robert Craig





IRENE MARTINEZ

PERSHING RIFLES' SWEETHEART



Ah! The rigors of
Army life!

PERSHING RIFLES

Back row: R. Cantu, C. Williams, E. Dunn, A. Perez, G. Armijo, W. Kramer, J. Larremore, J. Pena, L. Jaramillo, E. Fulford, J. Zebrowski

Third row: G. Matthews, F. Ball, G. Feldman, R. Alden, M. Lanpher

Second row: L. Menchaca, A. Lupercio, W. Hewitt, L. Simpson, J. Gelsthorpe

First row: J. Drahan, D. Baker, L. Grau, W. Craig, I. Martinez, P. Larremore





From left to right are: Adrian J. Johnson, William J. Kramer, Douglas L. Tomkins, John H. Richey, and Edwin R. Rannels.

FLIGHT TRAINING



Adrian Johnson stands beside the helicopter that was used for the new flight training program this year.

Pam Carson, Peggy Wright and Gail McNutt are the pretty nominees for Rifle Team Sweetheart with Gail being their final choice.



RIFLE TEAM



Members of the Rifle Team kneel while Gail, Pam, and Peggy liven up the picture.

ADVERTISING

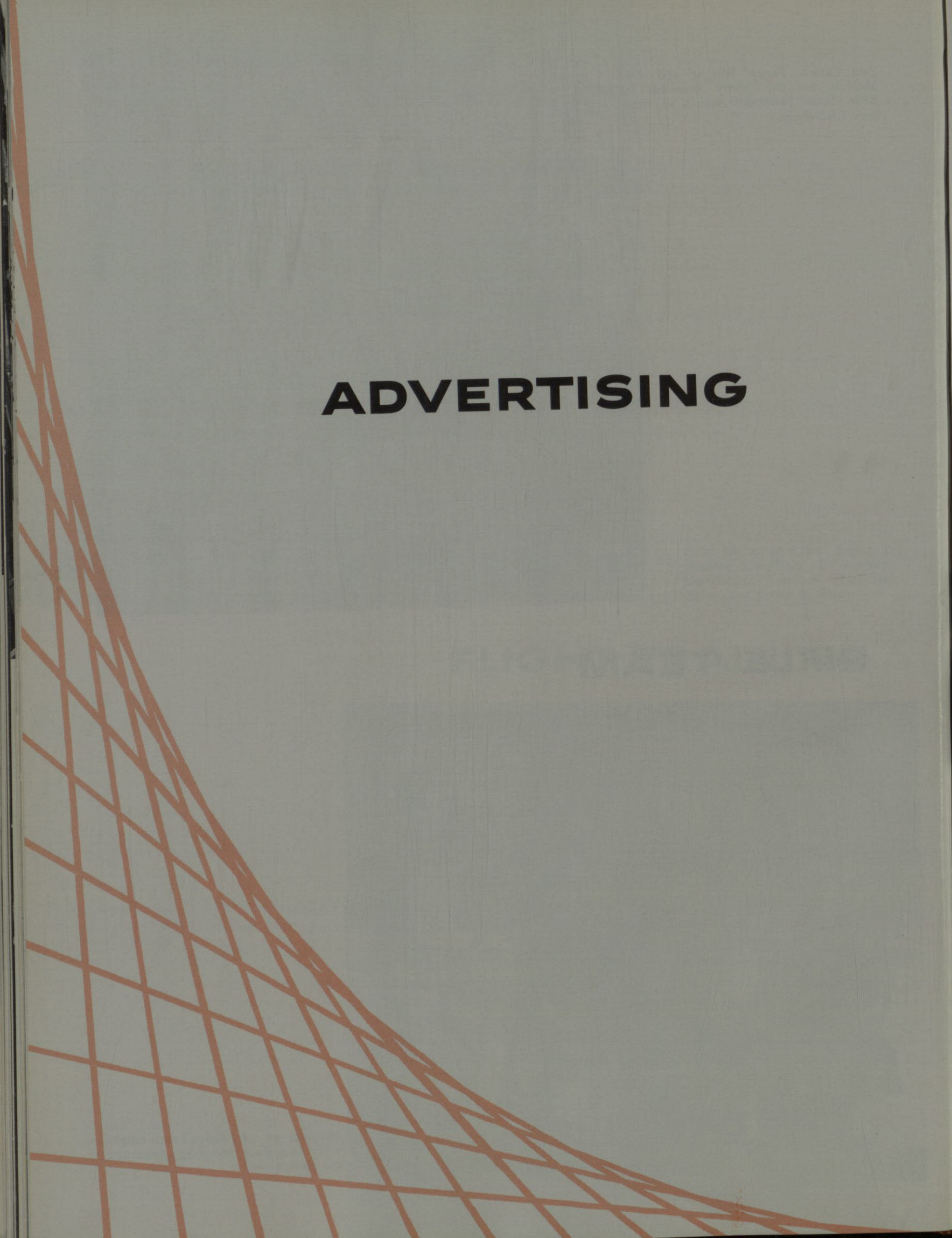

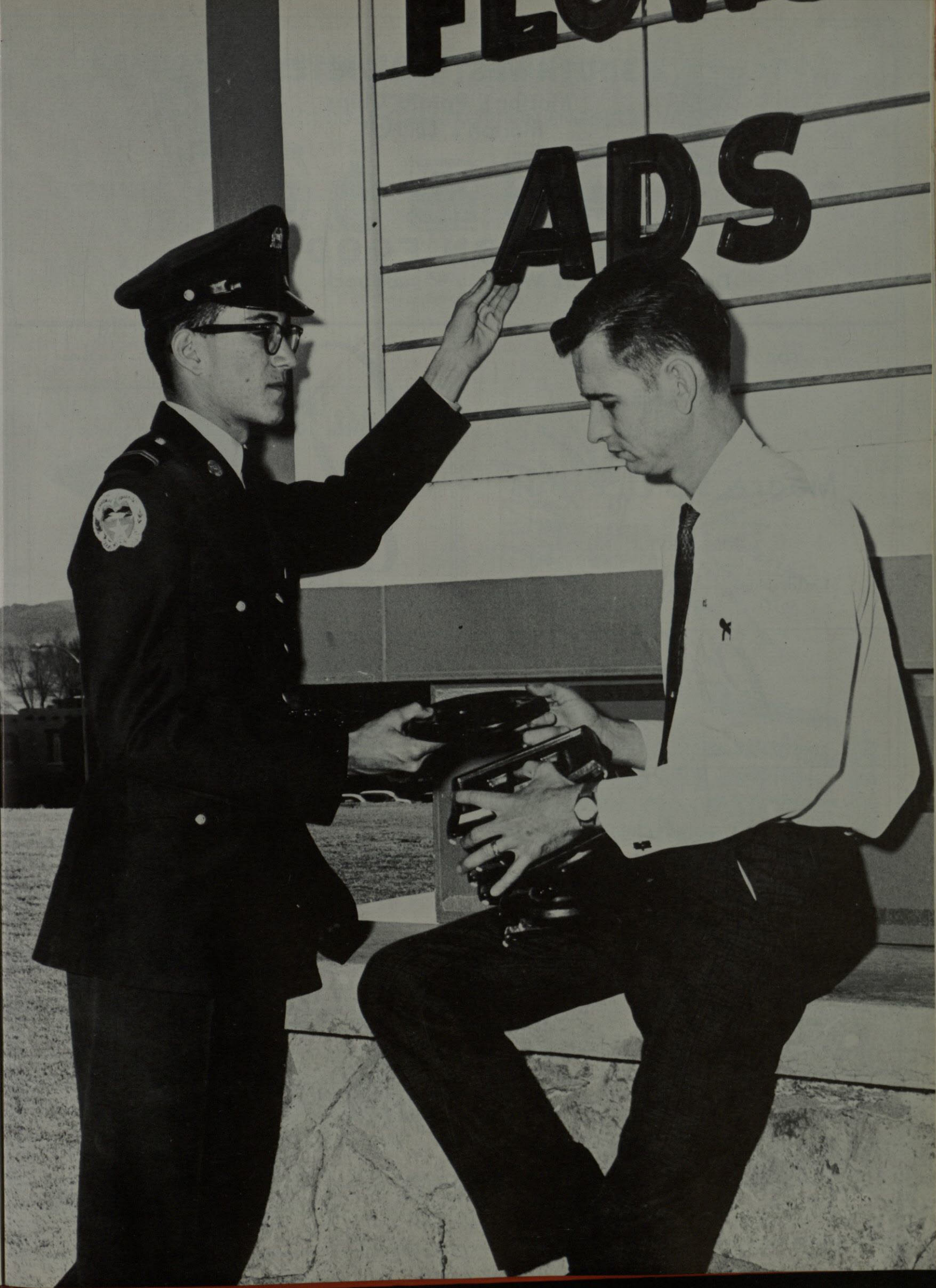



"Morton's"
on the
Label..

SOUTHWEST FAVORITES!

Morton's Potato Chips
Morton's chip-O's



Means
finest
Quality

MORTON FOODS

Dallas • Fort Worth • Lubbock • El Paso

FOR YOUR NEXT SCHOOL TRIP

CHARTER

A

Moore Service Bus

MOORE SERVICE, INC.

Electric Bldg.

KE 3-1666

College Fashions the Year Round

Fine Footwear Since

1903

Guarantee

SHOES

Downtown.....110 Texas to 211 E. San Antonio
Chelmont.....5218 Montana

Patterson

PHOTO SUPPLIES

Verifax

Ektalith

Kodak
INDUSTRIAL

The Finest of Cameras and Supplies

720 N. Stanton (our ONLY location)

KE 2-6956

Saunders and McAfee

Insurance & Bonds

C. F. Saunders

Tom W. McAfee

C. F. Saunders, Jr.

101 Arizona

LI 2-1691

El Paso

Federal Savings and Loan Association

—Two offices To Serve You—

517 N. Kansas

8512 Dyer

KE 23945

SK 1-1236

Compliments

of a

FRIEND

Reynolds Electrical & Engineering Co., Inc.

ELECTRICAL CONSTRUCTION ENGINEERS

El Paso—Albuquerque—Santa Fe—Denver—Phoenix—Las Vegas
Honolulu

An Organization of Electrical Engineers
trained to the intricate needs of
the construction industry.

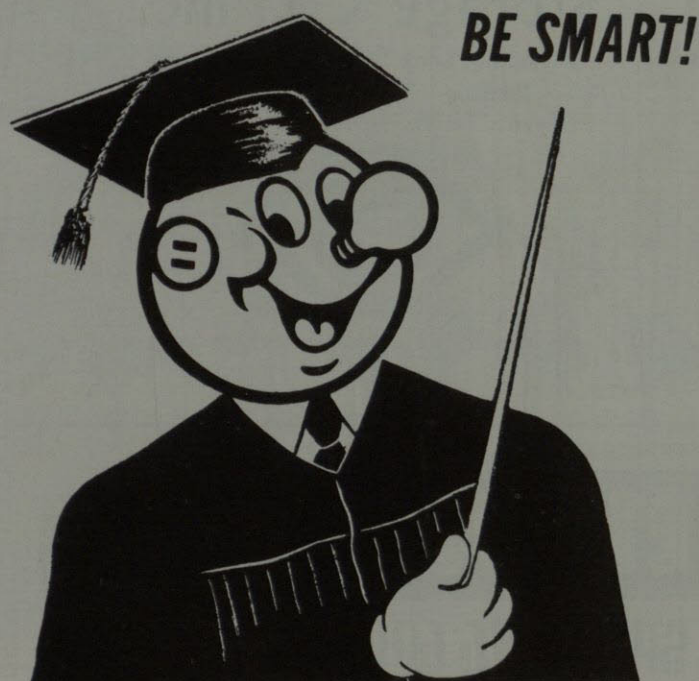

LIVE BETTER...ELECTRICALLY!

EL PASO ELECTRIC COMPANY

LAS CRUCES • ANTHONY • FABENS • HATCH • SIERRA BLANCA • VAN HORN • YSLETA • CHELMONT & DOWNTOWN EL PASO



Kahn's Bakery Company, INC.

KE 2-2693

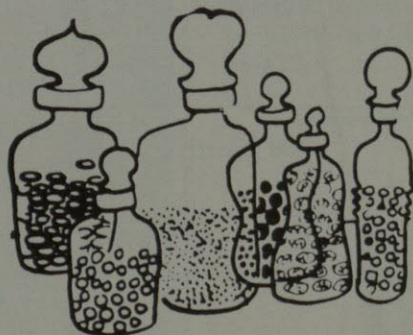

COMPLIMENTS

OF

McKee R Pharmacy

107 E. San Antonio

Feders Jewelers Inc.

Corner Texas and Stanton

BOOKS

Complete selection of titles, all subjects. Choose from both hard covers, paper backs.

Science / self improvement / space / cars / home economics / cook books / aviation /

Give books, the gift that's cherished forever • Start your own personal library now.

BOOKS

Public speaking / government and politics / mysteries / humor / manners / thrillers /

BOOKS

GREETING CARDS, TOO

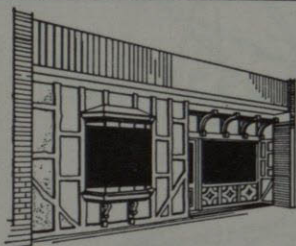

84 Bassett Center
Book Store

Phone 772-6091

"FRESH UP"
with
Seven-Up!

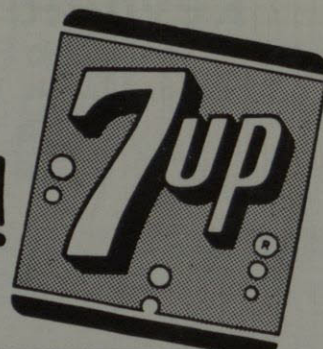

YOU LIKE IT... IT LIKES YOU!

Buckner Transfer & Storage Co., Inc.

Local & Long Distance Moving
Packing—Crating—Storage
Agents for United Van Lines, Inc.



2301 Mills

Moving with care everywhere

KE 21449

you'll find it, of course, at

AMERICAN FURNITURE CO.

2 BIG STORES with EVERYTHING for YOUR HOME

Main Store Downtown-Oregon at Texas-

Northgate Store-Dyer at Diana



EL PASO'S HOME OWNED
FORD DEALER

EL PASO SPORTING GOODS

the big Sports
Store has the
big Selection
and the
LOWEST PRICES

208 North Stanton



Phone 533-9587

MESA PANCAKE COTTAGE AND RESTAURANT
Banquet Facilities
* * *

PANCAKE COTTAGE - RAMADA INN EAST

(Open 24 Hours)

* * *

RAMADA INN EAST RESTAURANT

* * *

The Patrician

Bassett Center

Open 8:30 A. M. to 9 P. M. Daily except Sunday

Banquet Facilities



Compliments of

Del Camino



Whatever your plans for the future may be — new home, travel, new car, education expenses, money for hobbies or opportunities — the swing to success is keyed to saving. Decide on an amount to be saved regularly from your income. Save it!

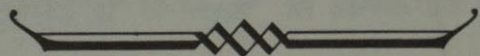

EL PASO NATIONAL BANK

MEMBER OF F.D.I.C.

**JOIN
THE BIG
SWING**

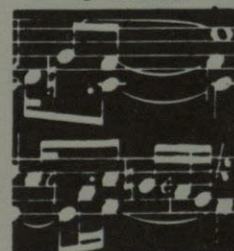

**TO
BETTER
LIVING!**



BE IN TUNE BY SAVING!

ROBERT E. McKEE

GENERAL CONTRACTOR, INC.

EL PASO — DALLAS — LOS ANGELES — SANTA FE



**GO
FIRST
CLASS WITH
NATURAL
GAS**

EL PASO NATURAL GAS COMPANY

KVOF

Campus Radio

"Dial fifty-six"

Compliments
of

ZORK

HARDWARE CO.

115 San Francisco

El Paso, Texas

First State Bank

2905 Montana

Conveniently Located at Five Points

Member F.D.I.C.

El Paso, Texas

TEXAS

NEW MEXICO

Echlin-Irvin-Crowell

& Co.

INSURANCE

Founded in 1910

355 Myrtle Ave.

El Paso, Texas

ARIZONA

MEXICO

Compliments of

S. H. Kress and Company

211 N. Mesa

Charcoal

Hamburgers

charcoaler
DRIVE-IN
RESTAURANT



4042 N. Mesa



OPEN A STUDENT CHARGE ACCOUNT

Texas At Mesa—112 Mills—Chelmont

KE 3-2411—KE 3-3689—PR 2-3211

Carter's Flower Shops



2310 N. Piedras. . .LO 5-2758

2017 Montana. . .KE 3-7768



Von Zell's

Studio of Photography

"We are happy to be your Official School
Photographer"

LO 5-9282

4415 Pershing

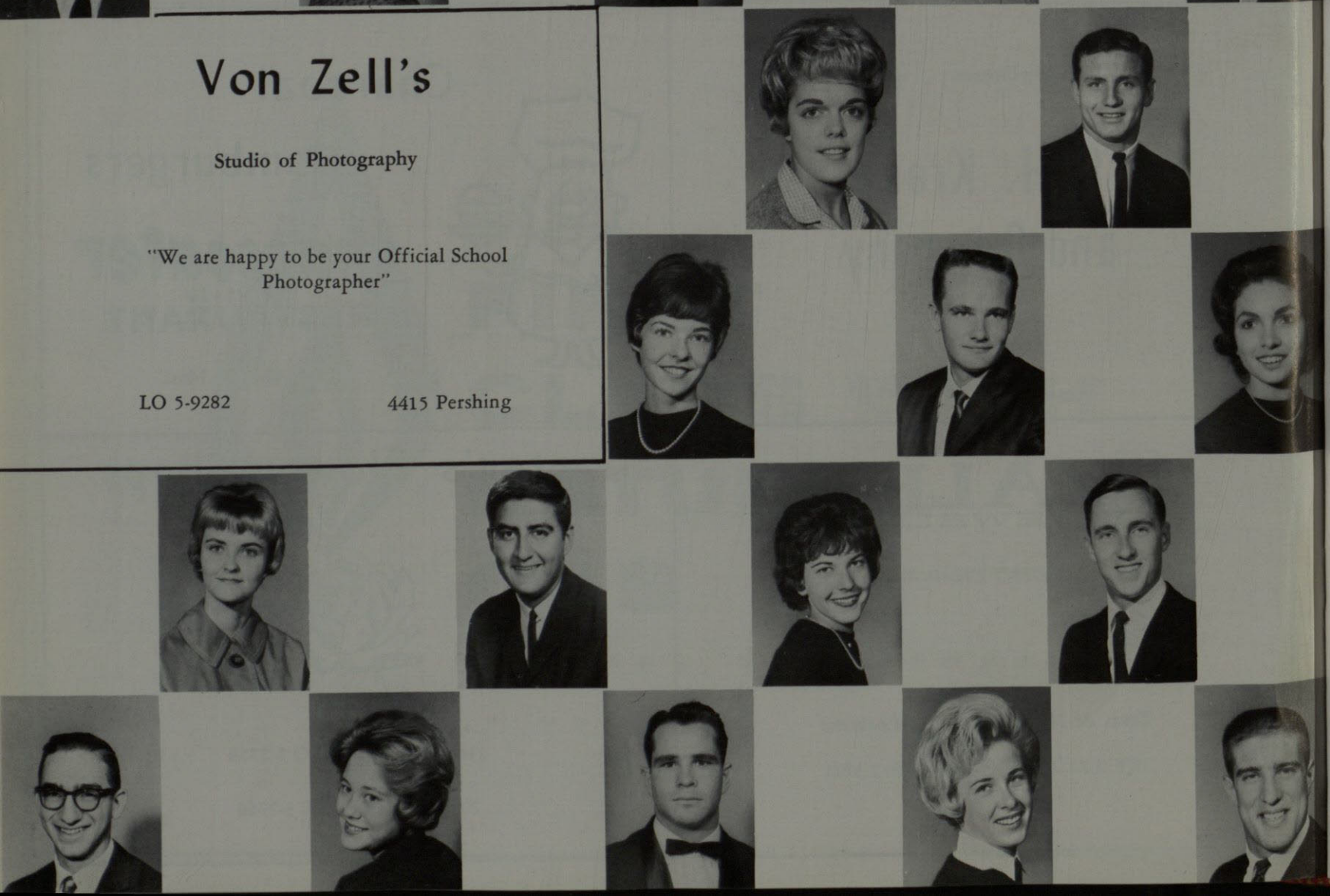



C. H. Leavell & Company



GENERAL CONTRACTORS

1900 Wyoming Street

El Paso, Texas

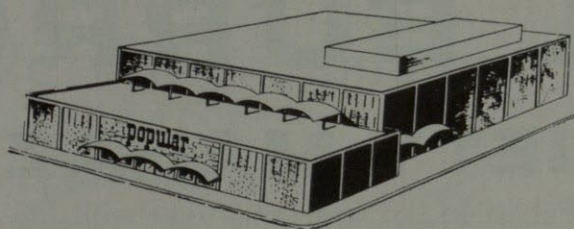

POPULAR-BASSETT . . . 91,000 square feet of sheer beauty on two levels. No effort spared to make it the ultimate in shipping convenience.

NOW Popular Has 2 Great Stores To Serve You....

POPULAR-DOWNTOWN in the midst of a huge re-beautification plan. Some facets already completed in gorgeous new surroundings . . . more to come.



Books Record Progress



and we sell books...

See us also when you need
 class rings
 drugs sundries
 greeting cards
 gifts for all occasions
 stationery
 college jewelry
 complete line of paperbacks
 art supplies
 pictures and frames
 decals of all kinds
 gift wrapping supplies

TWC Bookstore

PLENTY OF FREE STORESIDE PARKING



N. Piedras at Montana

LO 6-6755



Gunning-Casteel Means
 Prescription Economy

**GUNNING
 CASTEEL**
 PRESCRIPTIONS
ARE THE HEART OF OUR BUSINESS



EL BURRO VARIETY MAGAZINE

Published six times this year with the finest
 in variety and humor to be found in a college
 magazine in the Southwest.

**PUBLISHED BY
 STUDENT
 PUBLICATIONS,
 INC.
 TEXAS
 WESTERN
 COLLEGE.**

WE SALUTE OUR
WONDERFUL COLLEGE
FASHION COUNCIL

Here are the young women who have done so much to further the well-groomed campus look by sponsoring the selection of the 10 Best Dressed Coeds, 5 Best Dressed Eds, Best Dressed Male Faculty Member, and Best Dressed Woman Faculty Member.

Seated, from left to right: Eileen Morgan, Linda Ulin, Emma McKnight, Diana Dreckman, and Ann Abernathy; standing, in the same order: Kit Detwiler, Judy Rogers, Toni Wiggs, Diane Hunter, Sandi Van Brunt, and Sanna Eshelman.



the white house

Downtown

Bassett

Humble Oil &
Refining Company

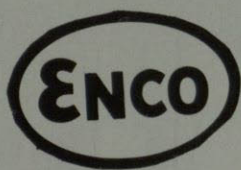

PR 2-5228

Automatic

Vending

Company

1050 Eastside Blvd.

Compliments of

Border Machinery Co.

El Paso, Texas

International Harvester Construction Equipment
Distributor for West Texas and Southern New
Mexico

Compliments Of

Elite Laundry and
Cleaners Co.

408-20 Oregon

532-2455

CORONADO

Catering to
Texas Western

Correspondents in
All Principal Cities



6003 North Mesa

STATE BANK

"Your Community
Banking At Its Best"

Member F. D. I. C.

EL PASO,

TEXAS

See America's Southwest first...



GO PLACES WITH
CHEVRON

STANDARD OIL COMPANY OF TEXAS



A Color and
Finish For Every
Decorating Need



Climate Designed for the Southwest

Hanley Paint Co.

1531 Magoffin

9045 Dyer

WHEN GOING PLACES

STOP

BY

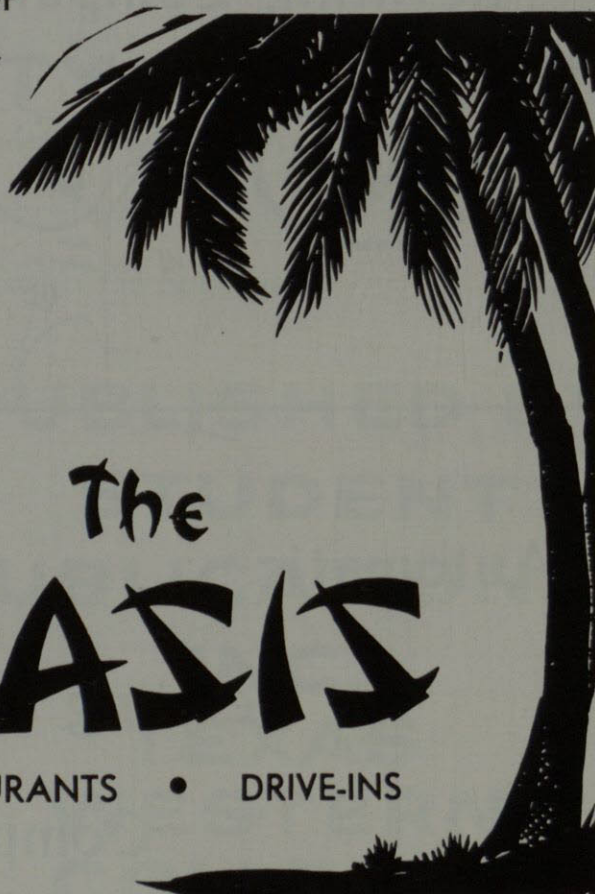

The OASIS

RESTAURANTS • DRIVE-INS

"FOR A MALT OR A MEAL"

El Paso Laundry and Cleaners Co.

Established 1891

El Paso, Texas

Launderers

Cleaning & Pressing

Hats Cleaned and Blocked

Rug Cleaning and Sizing

Fur Storage

Dial KE 2-5413

Main Office and Plant

901-911 South Santa Fe St.



KTSM

AM • 1380 KC
FM • 99.9 MC
TV • channel 9

NB

Rodehaver - Miller

FUNERAL HOME

2600 Yandell

El Paso, Texas

LO 5-2748



American
Printing
Company

1121 E. Missouri

KE 2-6881

Where Are You Going?



415 W. San Antonio KE 2-1631
71 N. Mesa KE 2-1631
5600 LO 5-9901

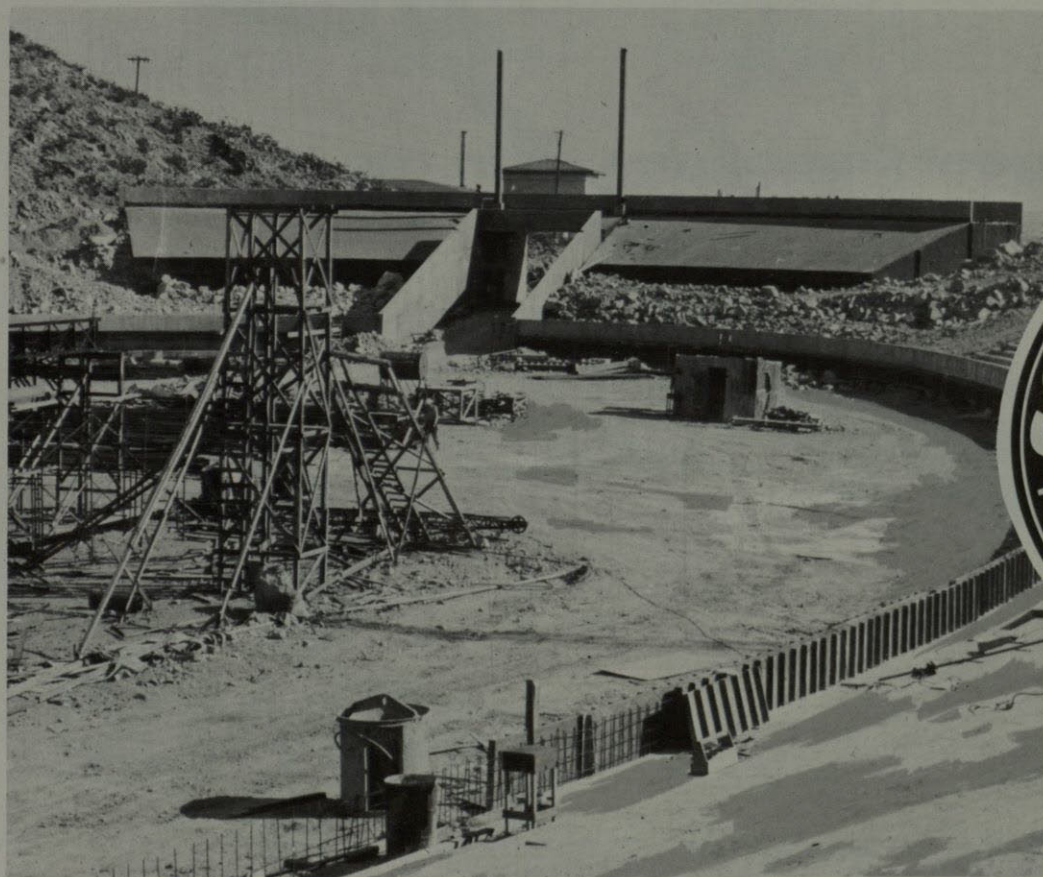

**for modern
versatility ...
the Southwest
builds with
concrete**



makers of
EL TORO cements

**SOUTHWESTERN
PORTLAND
CEMENT CO.**

El Paso and Odessa, Texas

You'll Look Like
Cinderella
with a hair style
from

Sandy's

Salon of Beauty
9430 McCombs SK 1-2181

Ponsford Brothers

General Contractors

914 East Missouri El Paso, Texas

Coors



COMPLIMENTS OF

DICKSHIRE

203 N. CHELSEA

EL PASO, TEXAS

Road-Runningest Gasolines in the West

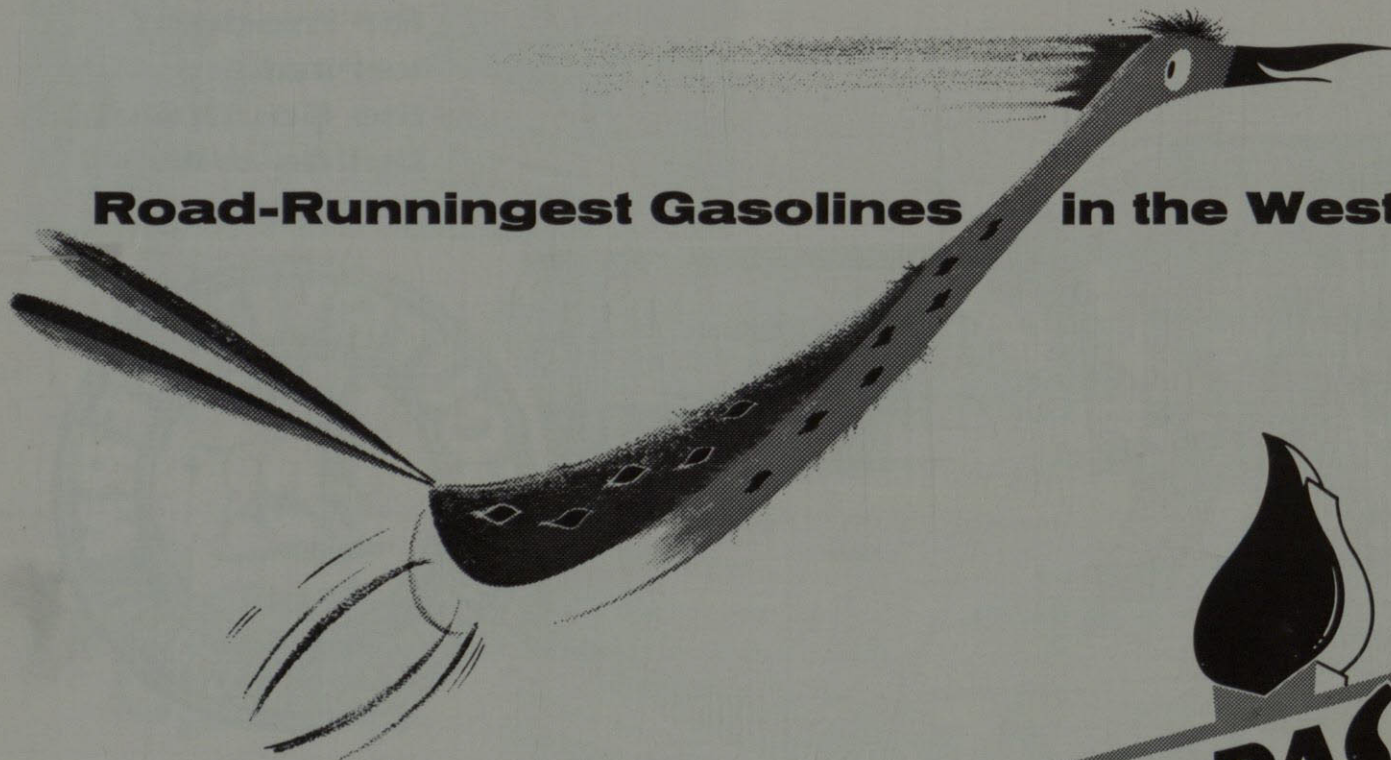

© 1959 EL PASO NATURAL GAS PRODUCTS COMPANY



5,300 STUDENTS READ THE PROSPECTOR PER WEEK

Some go around stepping on the "Assayer of Student Opinion," but most students are content to read Texas Western's weekly newspaper

Published by
Student Publications, Inc.

one good Western



deserves another

Look for our trade mark—the sign with the cactus—on the vending machines you meet . . .
Your sign of Western integrity

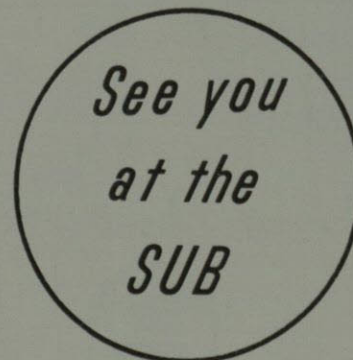

*Western Vending Company
Covers the Southwest Like the Sun*



International Moving & Warehouse Co.
6965 Commerce PR 8-4217
El Paso, Texas

J.E. Morgan & Sons

General Contractors

and Engineers

El Paso, Texas

Dallas, Texas

FIRST STEP TO A BRIGHTER FUTURE



Your college education will open many doors for you, now and in the future. So will your savings account at Mutual Federal. Even a small amount put away regularly will be earning for you, growing for you at the rate of 4% compounded semi-annually. Start your account today.



Mutual Federal

SAVINGS & LOAN ASSOCIATION OF EL PASO

315 Texas Avenue KEystone 2-6571



B & B Vending Company



PR 2-7435
5725 TROWBRIDGE
EL PASO, TEXAS





DIANA

By E. Maciag

5, 238
EATON, SUE 103
EGLIN, PAT 224
EKDALL, NANCY 136, 201, 226
ELKINS, JULIE 195
ELKINS, WILLIAM 194
ELLERBE, THOMAS 193
5, 238
ELLERBEE, ROBERT 261
ELLIOTT, MITZIE 254
ELIZONDO, ELANE 212
194, 218
EMERY, MICHAEL 136, 238
182, 206
EMMETT, MARILYN 170
254
EMMERLING, KURT 192
218
ENGLISH, JOHN 117, 234
67, 102,
ENRIQUEZ, GUERRA 136
200, 234,
ENRIQUEZ, MARY FRANCES
190
EPSTEIN, SANDRA 219, 228
ERBE, ERNST 185
ERION, MILLIE 126, 171
02
ESCALANTE, BECKY 254
2
ESCOBEDO, JOHN 103
190, 234
ESCOBEDO, RUBYNA 212
2
ESCONTRIAS, MIKE 218
ESHELMAN, SANNAR 59, 103,
169 190, 210
293, 295
ESPER, WARD 193, 195
214
ESPINO, MARGARET 136, 195
78
ETTER, JANET 226
102, 209
EVANS, BRIDGET 112
236
EVANS, JAMES 262
58, 102,
EVANS, PAT 254

95
FAITH, JUDY 226
FANNING, LARRY 236
FANT, LEE 217
FARGARSON, MARTE 224, 248
FARNEY, HELEN 226
FARNSWORTH, JUDY 212
FARRAR, NANCY 103, 214, 222
FELDMAN, GARY 205
6, 286
FELDMAN, JOSEPH 219, 240
5, 245
FERNANDEZ, MANNY 206
1
FERNANDEZ, SANDY 126, 254
228
FIELD, TED 185
FIELDING, GEORGE 118
FILLERMAN, RICHARD 214
FINE, KAY 126
10
FINERTY, SHERRIE 224
3
FIOL, JOHN 126, 206
FISCHER, SHARON 208
FISK, CAROLYN 136, 226
195
FISKE, JOAN 226
6
FITZPARTICK, SUZANE 212, 255
173, 201,
FLEMMING CAROLYN 226
FLETCHER, PATRICIA 118, 173,
183, 186, 222
9
FLOOD, KATHY 222
5
FLORES, RICHARD 187
FLORES, VERONICA 195
103, 226
FLOURNOY, HARRY 274

A 85, 122, 172
 A 205
 208
 43
 ANN 214
 N 233
 111
 3
 CA 190, 223
 AM 233
 ANIE 219, 228
 RED 188
 OL ANN 227
 IS 265
 GE 242
 AND 143, 235
 8
 22
 UL 63, 70, 111,
 UL 175
 Y 209
 73, 223
 223
 1, 223
 143
 Y 143, 186, 210
 EY 75, 81, 122,
 213
 D. 111, 287
 LA 143
 T 55, 64, 70,
 131, 188
 E 122, 170, 220,
 ANLEE 228
 DOUGLAS 219
 20
 T 111
 3
 NN 180
 131
 Y 122, 214, 216
 4, 111, 170, 176,
 E 209

SILVA, LILY 255
 SIMON, HARRIET 219
 SIMPSON, FARLEY 131
 SIMPSON, JOHNNIE 131
 SIMPSON, LARRY 132, 295
 SIMS, WALTER S. 112, 195
 SIVAL, MERLENE 213
 SIZEMORE, VIC 239
 SKIPWORTH, DAVID 233, 247
 SMALL, ANDY 143
 SMITH, BOB 198, 199
 SMITH, ELIZABETH 112, 190,
 211
 SMITH, IRMA 208
 SMITH, JAMES 296
 SMITH, JUSTIN 132
 SMITH, KENNETH 122
 SMITH, MAXIE 112, 233
 SMITH, PATRICIA 186
 SMITH, SHARON 256
 SMITH, VIRGINIA 65, 113, 177,
 223
 SMITH, RODNEY 242
 SNYDER, LINDA 213
 SOLDAN, KATHLEEN 132, 180
 186
 SOLIS, ENRIQUE 113, 191
 SOLIS, MARIA 131
 SOMINIC, EDWARD 237
 SOMMER, EDWARD 132
 SONORA, CARMEN 213
 SORIANO, IRENE 208
 SOULE, HOPE 190
 SOUTHERN, RICHARD 198, 199
 SOWELL, JAMES 235
 SPENCER, WILLIAM 113
 SPICER, PENNY 132, 225
 SPRINGER, ANDY 122, 233
 STACKS, ARTHUR 132
 STAHL, JUDSON 233
 STANCHOS, PHYLLIS 122
 STARKEY, SHARON 277
 STAVELY, BILL 259
 STARR, VIRGINIA 132, 210, 225
 STECKLER, GAYLE 186
 STEELE, TITA 132, 179, 225
 STEIN, DAVID 185
 STEPHENSON, JOHN 239
 STERRET, TED 268, 273
 STEVENS, JEAN 122
 STEVENS, MARY 213
 STEWART, DONNA 143

Adkins, F
 Agarwal, S
 Alden, Mos
 Alexander,
 Arnold, Cla
 Bachmann,
 Baird, J. L
 Bell, Pame
 Berkman, A
 Bevans, Ca
 Blanchard,
 Bosworth,
 Bourquin,
 Braddy, Ha
 Brand, Mic
 Brewer, Fr
 Brient, San
 Briggles, Jo
 Burgett, W
 Burns, Ric
 Buswell, M
 Cardenas,
 Cavalleri,
 Cervenka,
 Chavez, Al
 Chism, Th
 Clark, Gl
 Coleman, J
 Coltharp,
 Coogler, E
 Cooper, L
 Crawford,
 Cross, Bill
 Crossland,
 Day, J.F.
 Decker, Fl

Allied Van
 American
 Automatic
 Bassett Ce
 B&B Vend
 Border Ma
 Buckner T
 Inc. 3
 Carter's Fl
 Charcoaler
 Chevron S
 Coors Beer
 Coronado



Texas Western College

of THE UNIVERSITY OF TEXAS

DEPARTMENT OF JOURNALISM
AND RADIO-TELEVISION

at El Paso

April 24, 1963

It is with great pleasure and some apprehension that I present the 1963 Flowsheet to you, the students and faculty of Texas Western College. I sincerely hope the months spent by the yearbook staff have resulted in a book which will always bring pleasurable memories to each of you.

Many people contributed to this book who will receive no recognition. Yet without their assistance this book would never have gone to press. Therefore, I would like to extend my heartiest thanks to a few of them.

To Mr. John Middagh, advisor to the Flowsheet, for his support throughout the year.

To Mr. Frank Goss and Henington Publishing Company for their patience and advice.

To Mr. Steele Jones and Mr. James Whitlaw for their assistance in obtaining faculty pictures.

To Mr. Eddie Mullins for sports pictures; to Sgt. Swidelsky for ROTC pictures.

To Ed Flynn, Jim Bacon, Jeff Berry, and Bob Baker for special photographs; to Ted Maciag for the bulk of the photographic work.

And to many others who went out of their way to assist me this year.

Finally, a special note of thanks to Kit Detwiler, Maggi Wiswell, and the entire staff for not only producing an annual, but for putting up with me.

Charles O'Reilly

Charles O'Reilly, Editor
1963 Flowsheet