

1953

## Flowsheet 1953

Student Publications, Incorporated

Follow this and additional works at: [http://digitalcommons.utep.edu/yr\\_books](http://digitalcommons.utep.edu/yr_books)

---

### Recommended Citation

Student Publications, Incorporated, "Flowsheet 1953" (1953). *Yearbooks*. 39.  
[http://digitalcommons.utep.edu/yr\\_books/39](http://digitalcommons.utep.edu/yr_books/39)

This Book is brought to you for free and open access by the UTEP History Resources at DigitalCommons@UTEP. It has been accepted for inclusion in Yearbooks by an authorized administrator of DigitalCommons@UTEP. For more information, please contact [lweber@utep.edu](mailto:lweber@utep.edu).





Lowsheet

TW C

1 9 5 3



# I ndex

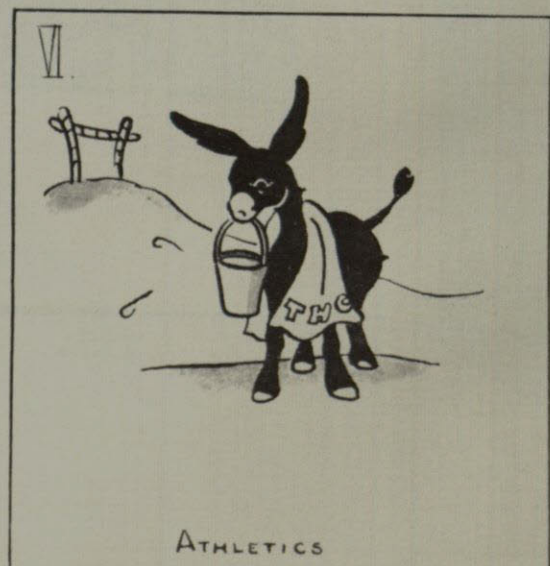
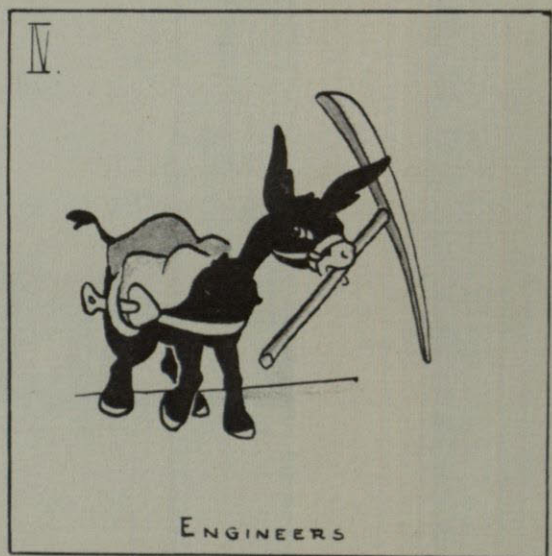
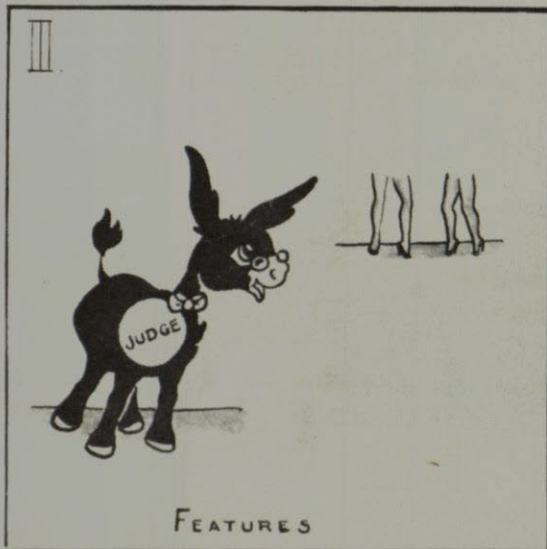
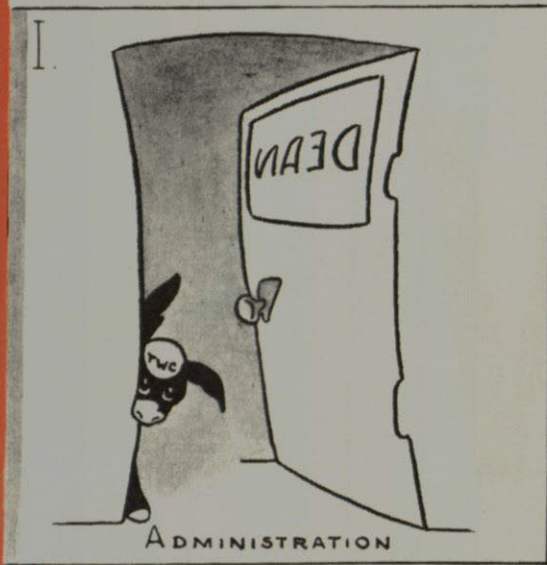





MILITARY

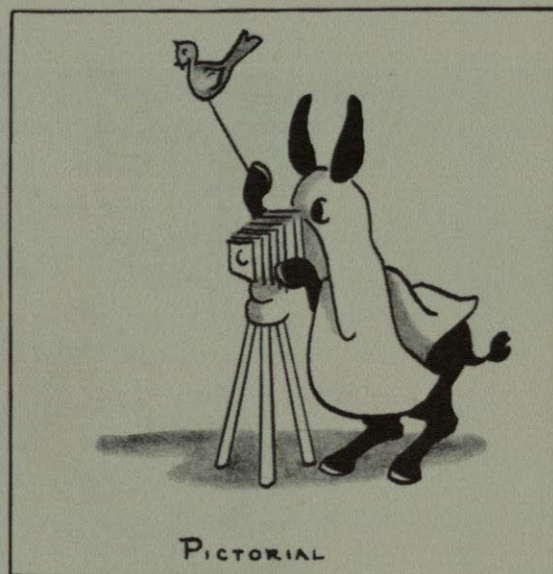

PICTORIAL

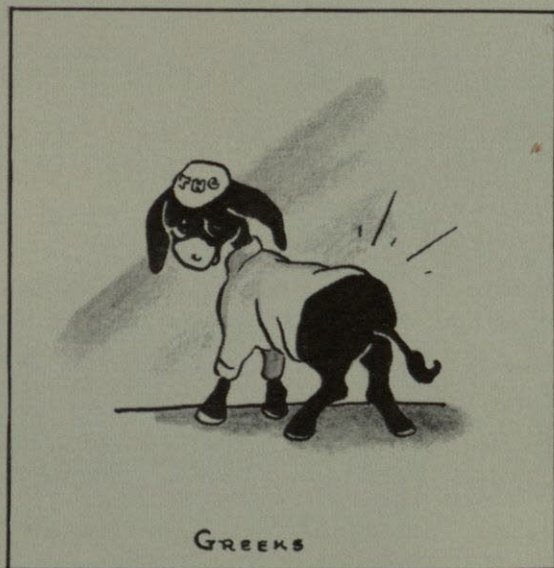

GREEKS



ORGANIZATIONS

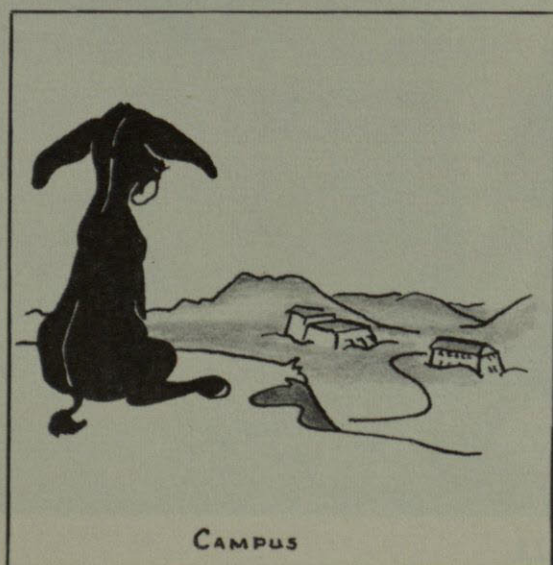

CAMPUS

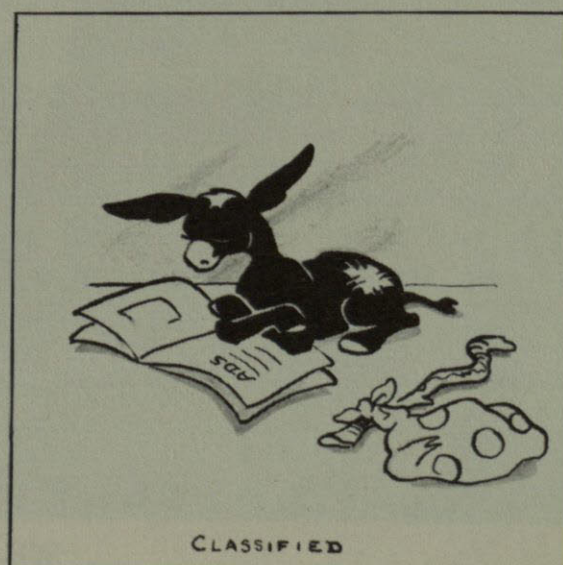

CLASSIFIED





WILLIAM H. BALL





*Dedication to*  
WILLIAM H. BALL

To a well deserving person who asks for nothing more than to continue giving his services and abilities for the betterment of young people, we the flowsheet staff of 1953 dedicate this annual to William H. Ball.

Mr. Ball came to what was then known as the Texas College of Mines in the fall of 1939 as an instructor of chemistry. The following spring he voluntarily started coaching the tennis team. He and his sons continued traveling and playing tennis during that time. They were known as the Ball Quartet.

In 1952, his Texas Western teams won doubles in the second National Inter-Collegiate Tennis Tournament. He has directed and promoted the Sun Carnival Tennis Tournament for the last six years with little or no recognition.

Because he has done so much and has asked for so little, we are proud to dedicate this Flowsheet to him.





# Texas Western College

OF THE UNIVERSITY OF TEXAS

Formerly the COLLEGE OF MINES AND METALLURGY

There is nothing more important to any institution or organization than spirit. The difference between mediocrity and superiority often lies in spirit. It is hard to define, but relatively easy to discern. It is composed of many things; in a college its main ingredient is student attitude.

Certainly, the proper attitude has been displayed by those who are primarily responsible for this annual. While the spirit of those individuals cannot be seen on the pages of the Flowsheet, there is recurring evidence of their untiring devotion to a worthy project. I congratulate them and all of the students who have had a part in the making of this annual record of life at Texas Western.

Sincerely yours,

Wilson H. Elkins  
President





WILSON HOMER ELKINS

*President*



# A<sup>+</sup>ministration





M. MARGARET JAMESON, M. A.  
*Dean of Women*



## DEANS

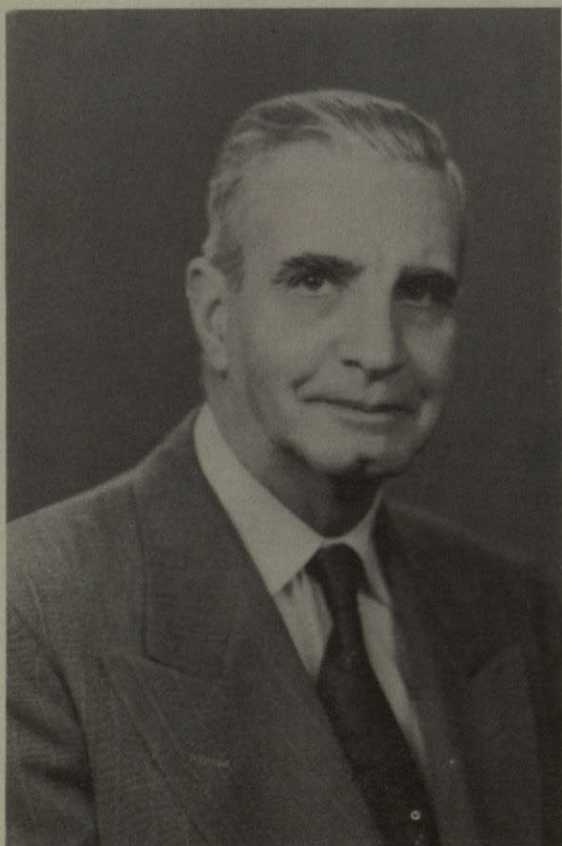

CHARLES A. PUCKETT, M. A.  
*Dean of Arts and Sciences*





EUGENE M. THOMAS, M. S.  
*Dean of Mines and Engineering*

## DEANS



JUDSON F. WILLIAMS, M. A.  
*Dean of Student Life*



ALONZO N. FOSTER, D. ED.  
Director of Extension and  
Placement



BAXTER POLK, M. S.  
Librarian



OFFI

O



ALVIN A. SMITH, M. A.  
Business Manager

ADMINIS



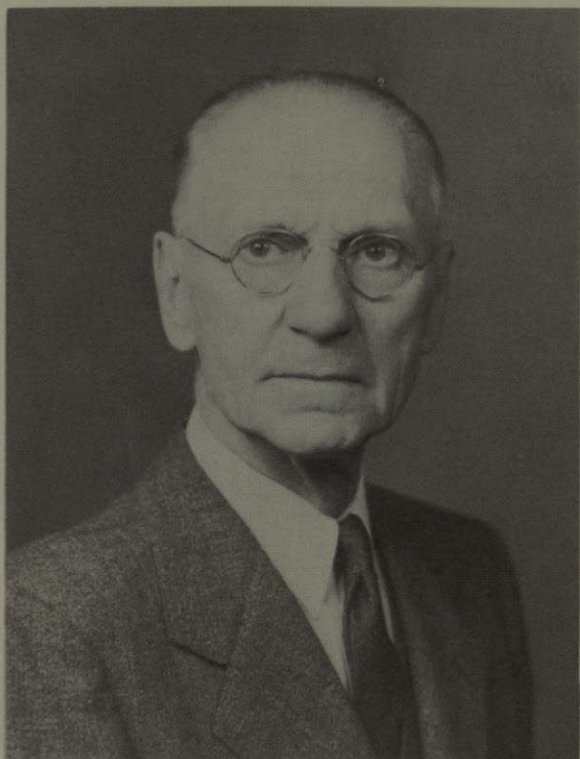

MATTHEW H. TOMLINSON, B. S.  
Curator of Museum

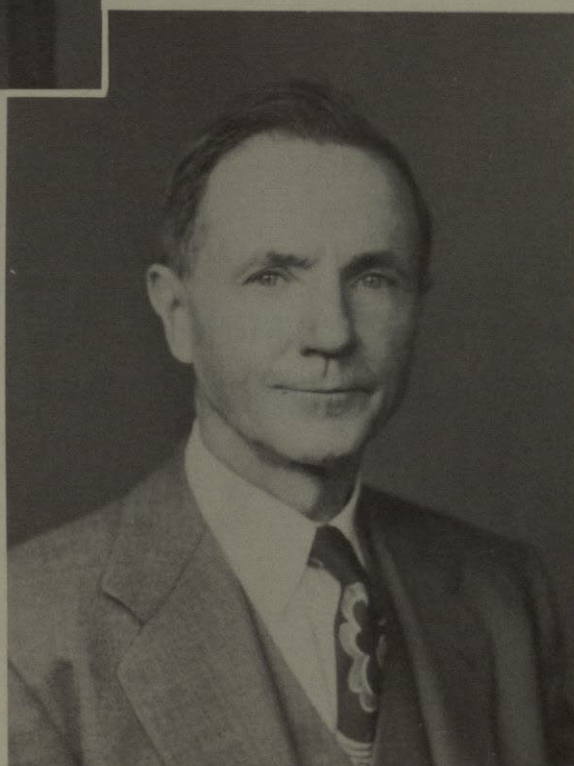

JOHN L. WALLER, PH. D.  
Chairman of Graduate Council



JOHN S. WHITE, M. A.  
Registrar

CERS

F

TRATION





ANTON H. BERKMAN, PH. D.  
*Professor of Biological Sciences*



MIKE BRUMBELOW, B. A.  
*Director of Athletics*

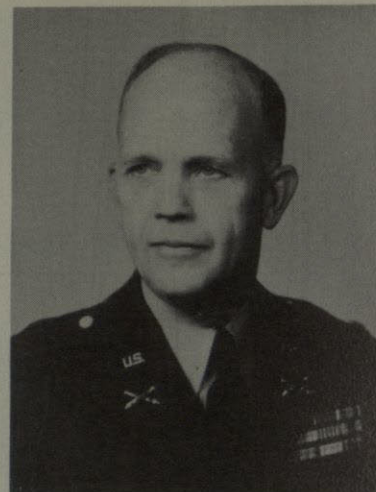

EVENS R. CROWELL  
*Professor of Military Science  
and Tactics*

FLOYD E. FARQUEAR, D. ED.  
*Professor of Education*



## DEPARTMENT CHAIRMEN



FLOYD A. DECKER, M. S. E.  
*Professor of Engineering*

JOHN F. GRAHAM, E. M.  
*Professor of Mining and  
Metallurgy*

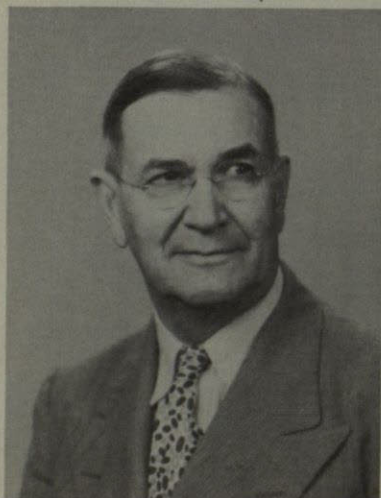

WADE J. HARTRICK, PH. D.  
*Professor of Business  
Administration*

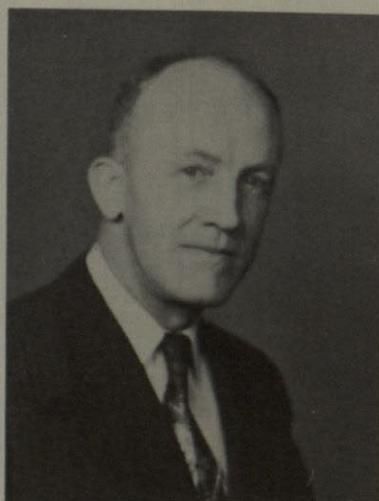

EDWIN J. KNAPP, PH. D.  
*Professor of Mathematics and  
Physics*





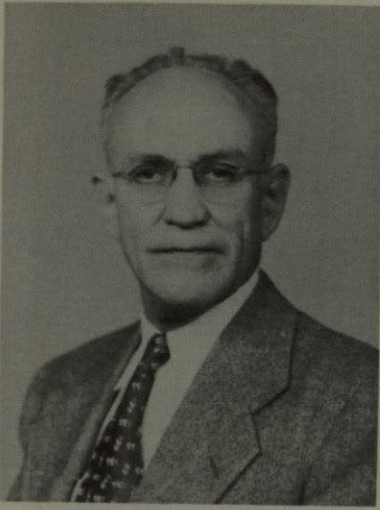

WILLIAM W. LAKE, PH. D.  
*Professor of Chemistry*



HOWARD E. QUINN, PH. D.  
*Professor of Geology*

## CHAIRMEN



EDGAR T. RUFF, PH. D.  
*Professor of Modern Languages*

CHARLES L. SONNICHSEN, PH. D.  
*Professor of English*

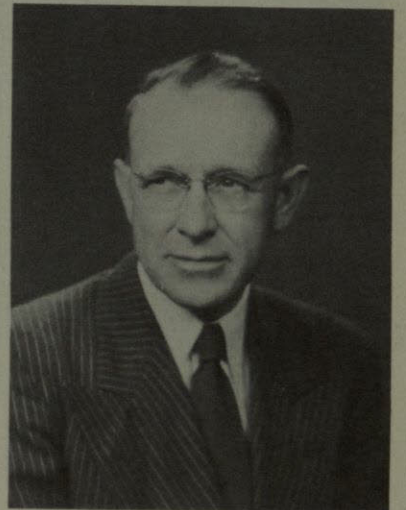

ENGBRET A. THORMODSGAARD,  
D. ED.  
*Director of Music*

JUDSON F. WILLIAMS, M. A.  
*Professor of Journalism*

VERA WISE, B. A.  
*Associate Professor of Art*

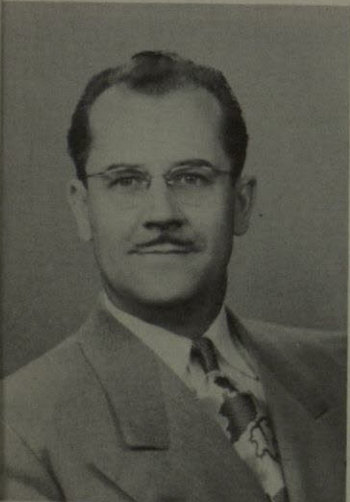





LU VENIA ARNOLD, B. A.  
*Assistant Registrar*



GRACE BOGARDUS  
*Assistant to Business Manager*



MRS. MARJORIE BOSWELL, B. A.  
*Secretary to the Dean of Arts  
and Sciences*



FRANCES BRADEN, M. A.  
*Clerk, Office of the Registrar*

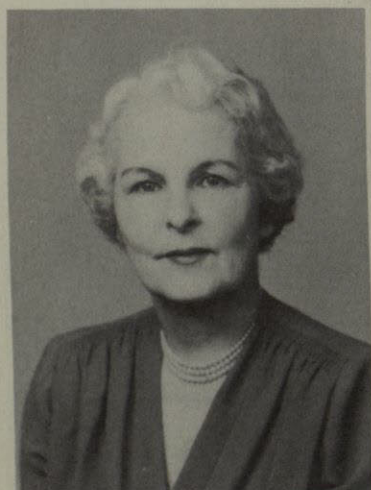

MRS. GLADYS CROWLEY  
*Assistant Nurse*



FRANCES CLAYTON, B. A.  
*Assistant Librarian*



MRS. MATTIE CHAMBERS  
*Secretary to Dean of Mines and  
Engineering*



MRS. ANDREW CARTER  
*Social Director, Benedict Hall*

## ADMINIS

BARBARA FUGATE  
*Secretary of Dean of Arts  
and Sciences*



MRS. A. R. HOLMAN  
*Social Director, Worrell Hall*



ILA M. JONES  
*Bookkeeper, Office of the Business  
Manager*



MRS. SARA MANDEL  
*Assistant Manager Student Union*







MRS. JUNE MARQUEZ  
*Assistant Voucher Clerk*



CAROL N. NOLAN  
*Clerk, Business Office*



MRS. MIRIAM PATTON, M. S.  
*Reference Librarian*



MRS. MARY LOU PETRELLO  
*Post Office Supervisor*



MRS. JOSIE RAMSEY  
*Social Director, Hudspeth Hall*



MRS. CLOVIS RILEY  
*Secretary in Department of Military  
Science and Tactics*



MRS. NELL SKIPWITH  
*Assistant in Museum*



MRS. FRIEDA SCHWEEN  
*Secretary to Director of Extension  
and Placement*

## TRATION

MRS. FRANCES S. STEVENS  
*Secretary and Administrative  
Assistant, Office of the  
President.*

MRS. NELL K. THOMPSON  
*Loan Librarian*

MRS. GRACIELA VIERA  
*Clerk, Office of Registrar*

MARY WHITE  
*Social Director of Bell Hall*

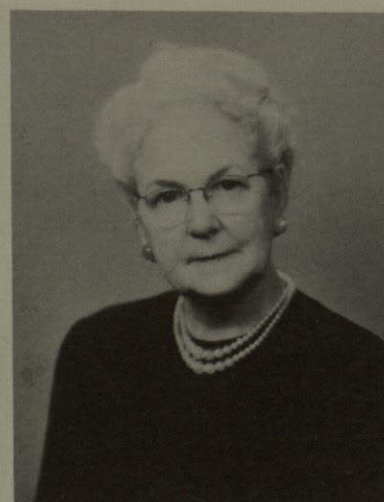





WILLIAM H. BALL, M. S.  
*Assistant Professor of Chemistry*



HAROLD N. BALLARD, M. S.  
*Instructor in Physics*

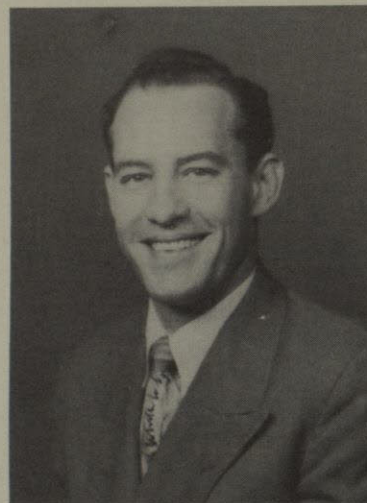

JOHN R. BALLENTINE, M. S.  
*Associate Professor of Engineering*

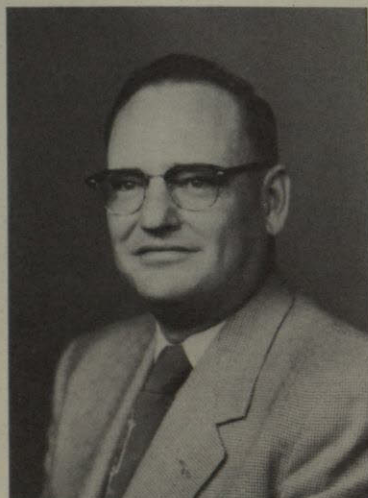

RALPH M. COLEMAN, M. S.  
*Associate Professor of Engineering*

## MINES AND



CHARLES H. GLADMAN, M. A.  
*Assistant Professor of Mathematics*



EUGENE J. GULDEMANN, M. A.  
*Associate Professor of Engineering*





GUY E. INGERSOLL, E. M.  
*Associate Professor of Mining  
and Metallurgy*



JOHN H. McMAHAN, M. S.  
*Assistant Professor of Physics*

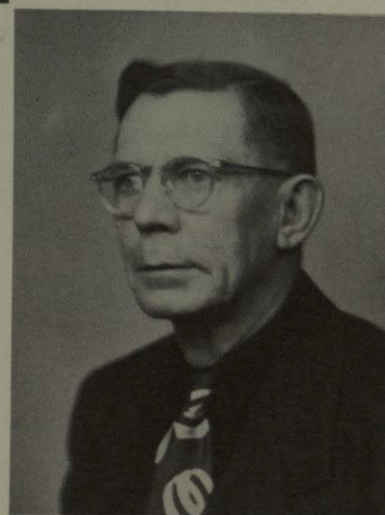

LLOYD A. NELSON, PH. D.  
*Professor of Geology*

## ENGINEERING

## DIVISION



WILLIAM S. STRAIN, M. S.  
*Assistant Professor of Geology*

ROBERT L. SCHUMAKER, B. S.  
*Instructor in Physics*

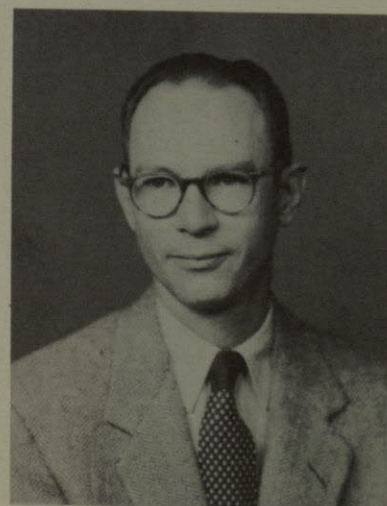



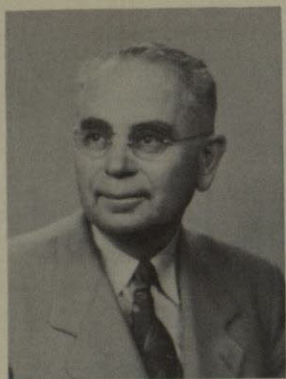

FREDERICK W. BACKMANN, PH. D.  
*Professor of Modern Languages*



MRS. MYRTLE E. BALL, M. A.  
*Instructor in Speech*



BYRNES BELK, M. A.  
*Instructor in Speech*



RALPH P. BENTZ, PH. D.  
*Assistant Professor of Mathematics*



CALEB A. BEVENS, PH. D.  
*Assistant Professor of Modern Languages*



LELAH BLACK, M. A.  
*Assistant Professor of Business Administration*



CHARLES S. BRICE, M. A.  
*Instructor in History*



RALPH C. BRIGGS, M. M.  
*Assistant Professor of Music*

## ARTS AND



HADLEEN BRADDY, PH. D.  
*Professor of English*



JOSEPH L. BROWNLOW, M. A.  
*Department of Business Administration*



JANE BRUCE, B. A.  
*Instructor in Mathematics*



RICHARD W. BURNS, PH. D.  
*Assistant Professor of Education*





JOHN LEE CARRICO, M. M.  
*Assistant Professor of Music*



CLARENCE CERVENKA, M. S.  
*Instructor in Engineering*



LOUIS R. COBBS, B. D.  
*Instructor in Bible*



BENNY W. COLLINS, B. A.  
*Instructor in  
Physical Education*



MRS. MARY L. COLLINGWOOD, M. A.  
*Instructor in English*



LOZIER CONDON, M. A.  
*Instructor in Education*



DANIEL A. CONNER, M. A.  
*Instructor in History  
and Government*

ELLEN W. COOGLER, B. S.  
*Instructor in Art*



## SCIENCE

MRS. KATHLEEN CRAIGO, M. A.  
*Instructor in  
Physical Education*



JAMES R. DEHANN, PH. D.  
*Assistant Professor of  
Chemistry*



MRS. MARY E. DUKE, M. A.  
*Instructor in  
Biological Sciences*



NORMA EGG, M. A.  
*Assistant Professor  
of English*







FRANCIS A. EHMAN, M. A.  
*Instructor in English*



OLAF E. EIDBO, M. A.  
*Director of Music*



H. T. ETHERIDGE, B. B. A.  
*Lecturer, Department of Economics*



RICHARD FINK, B. A.  
*Assistant Professor of  
Military Science  
and Tactics*



NELLE T. FRANCIS, B. A.  
*Instructor in English*



LYNETTE GLARDON, B. A.  
*Instructor in  
Physical Education*



DONALD K. FREELAND, M. B. A. GRETCHEN R. GABRIEL, M. A.  
*Instructor in  
Business Administration Modern Languages*

WAYNE HANSEN, B. A.  
*Instructor in Health and  
Physical Education*



## ARTS AND

HAROLD GODDARD, M. M.  
*Instructor in Music*

GLADYS GREGORY, PH. D.  
*Professor of Government*

JOSEPH P. GUINN, M. A.  
*Assistant Professor of  
Military Science  
and Tactics*

JESSE A. HANCOCK, JR., PH. D.  
*Professor of Chemistry*







WILTZ HARRISON, B. A.  
*Instructor in Art*



VIRGIL HICKS, M. A.  
*Assistant Professor of  
Radio*



J. W. HILL  
*SFC, Department Military  
Science and Tactics*



JOSEPH H. JAMES, M. A.  
*Assistant Professor of  
English*



MRS. CLARICE M. JONES, M. A.  
*Assistant Professor of  
Speech*



CLYDE E. KELSEY, JR., M. A.  
*Assistant Professor of  
Psychology*

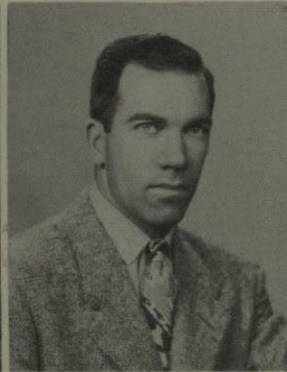

JOSEPH L. LEACH, PH. D.  
*Associate Professor of  
English*

ROBERT M. MILLER, M. A.  
*Instructor in History*



LEON D. MOSES, M. A.  
*Associate Professor of  
English*



KENNETH W. OLM, M. A.  
*Instructor in Economics*



ARLEY L. OUTLAND  
*Assistant Professor  
Military Science and  
Tactics*



RAYMOND E. PAST, PH. D.  
*Assistant Professor of  
English*



## SCIENCE





MRS. B. PATTERSON, M. A.  
*Instructor in Mathematics*



ALLYSON R. PIERCE, B. S.  
*Instructor in Chemistry*



PEARL O. PONDSFORD, PH. D.  
*Assistant Professor in English*



MRS. MARY K. QUINN, M. A.  
*Assistant Professor  
of Sociology*

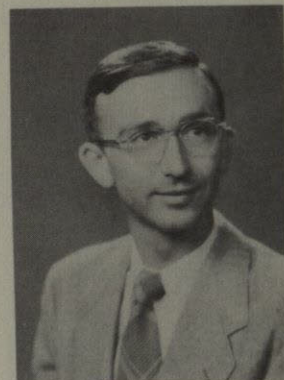

WILLIAM W. RAYMOND, B. S.  
*Assistant Professor  
of Engineering*



MRS. LOUISE F. RESLEY, M. A. MRS. BERTHA RENOLDS, M. A.  
*Assistant Professor  
of Mathematics* *Assistant Professor  
of Education*



ARTHUR P. PEREZ  
*Instructor in Military  
Science and Tactics*

EUGENE P. RISTER, B. A.  
*Department of Economics*



## ARTS AND

STELLA SAUCEDO, M. A.  
*Instructor in Spanish*



ALLEN SAYLES, A. B.  
*Assistant Professor  
of Economics*

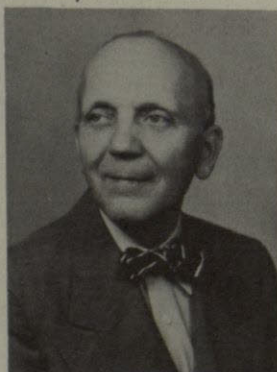

JOHN M. SHARP, PH. D.  
*Associate Professor of  
Modern Languages*

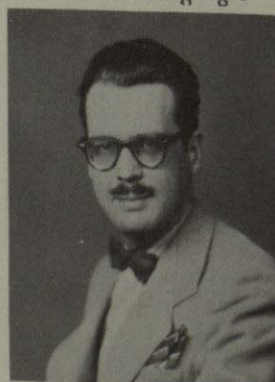

WILLIAM SHEPHERD, M. S.  
*Instructor in Mathematics*







MRS. STELLA SMITH, M. S.  
*Assistant Professor of  
Business Administration*



URBICI SOLER, M. A.  
*Assistant Professor of Art*



JOHN H. D. SPENCER, M. A.  
*Associate Professor of  
Economics*



REX W. STRICKLAND, PH. D.  
*Professor of History*



MRS. EDYTH L. TREADGILL, B. A.  
*Instructor in Mathematics*

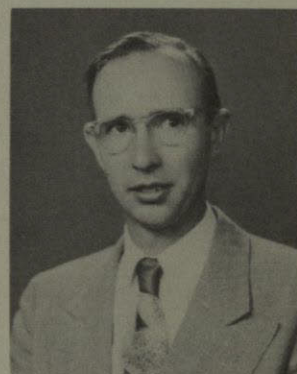

J. W. SCRUGGS, M. A.  
*Instructor in Chemistry*

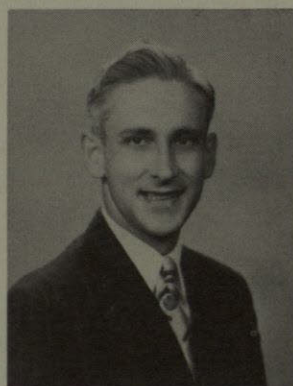

WILBERT H. TIMMONS, PH. D.  
*Assistant Professor  
of History*



M. T. WALDROP  
*M/Sgt., Department of  
Military Science  
and Tactics*

MRS. ROBERTA R. WALKER, B. A.  
*Instructor in  
Business Administration*



DALE B. WATERS, B. A.  
*Associate Professor of  
Physical Education*

WILLIAM F. WEBB, M. A.  
*Assistant Professor of  
Modern Languages*

MARY H. WILDE, PH. D.  
*Associate Professor of  
Biological Sciences*



JASPER O. YORK  
*SFC, Instructor in  
Military Science  
and Tactics*

## SCIENCE





# C

## lasses







CHESTER McLAUGHLIN  
*Student Assn. President*



OFFICERS OF STUDENT BODY

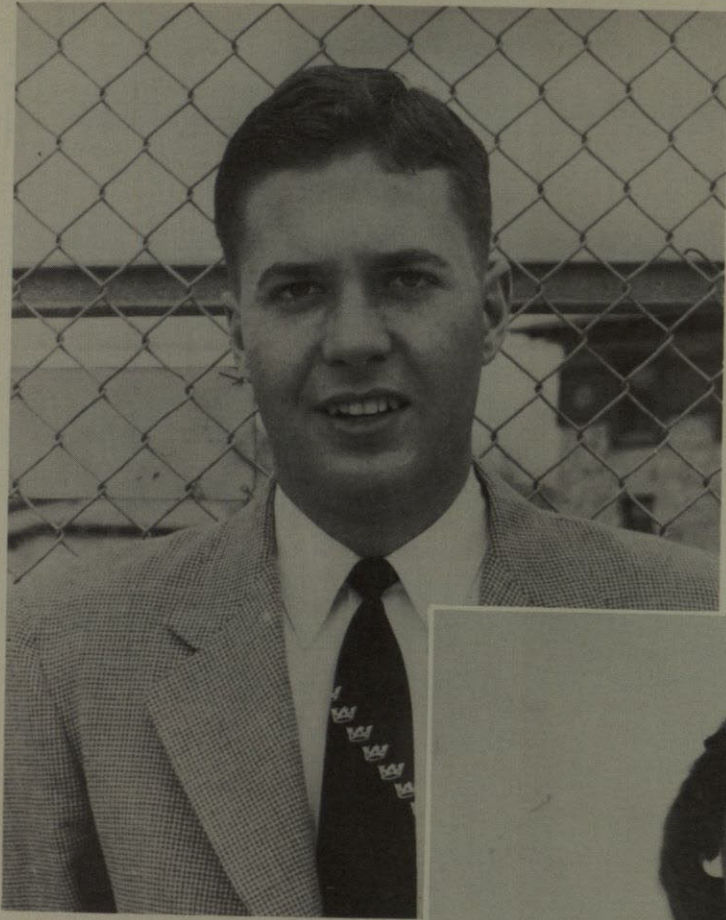

DUNNY MORTON  
Vice-President, Student Body



GRAY AYERS  
Secretary, Student Body

EDDIE WHEELER  
Treasurer, Student Body

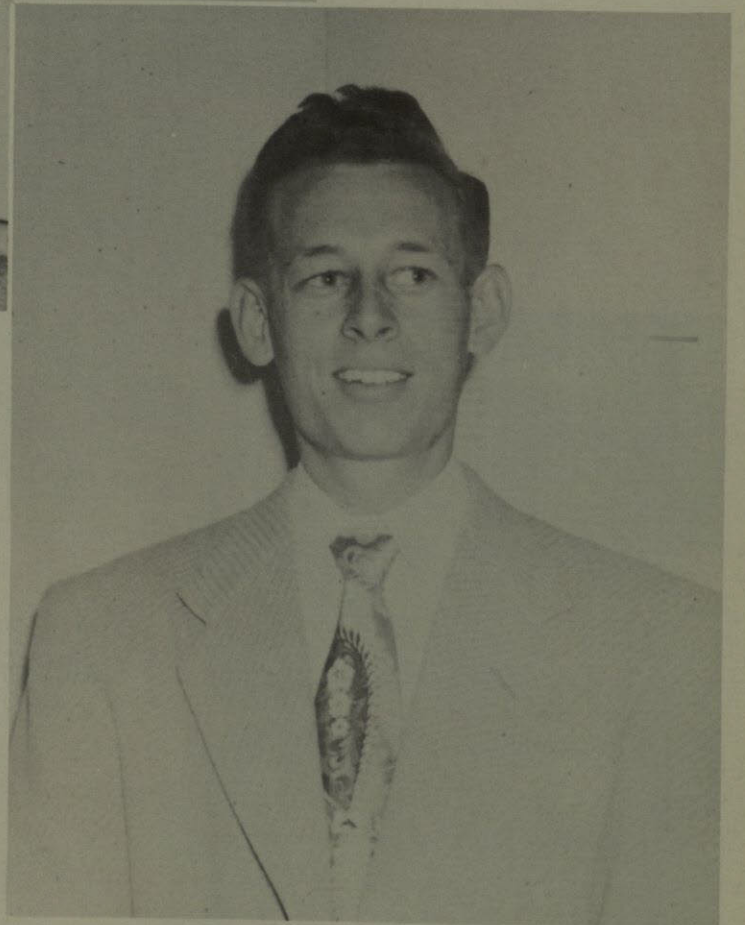



# STUDENT

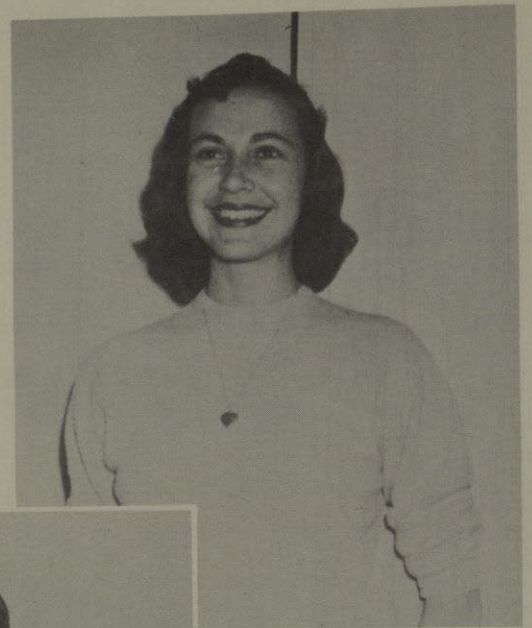

DOROTHY SKINNER  
*Academic Representative*

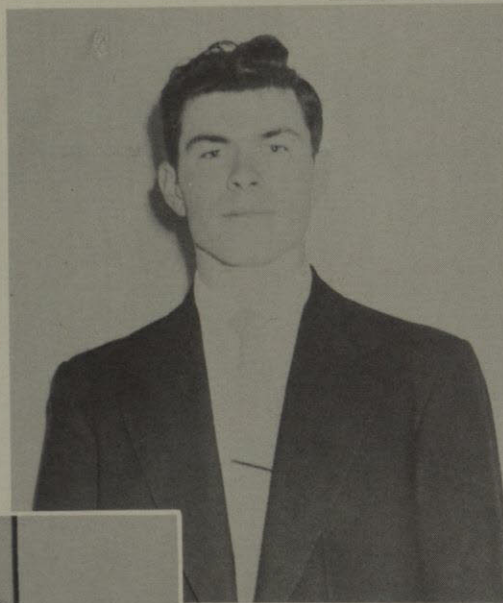

ROBERT CAVE  
*Fresh. Representative*



DOROTHY SARGENT  
*Fresh. Representative*

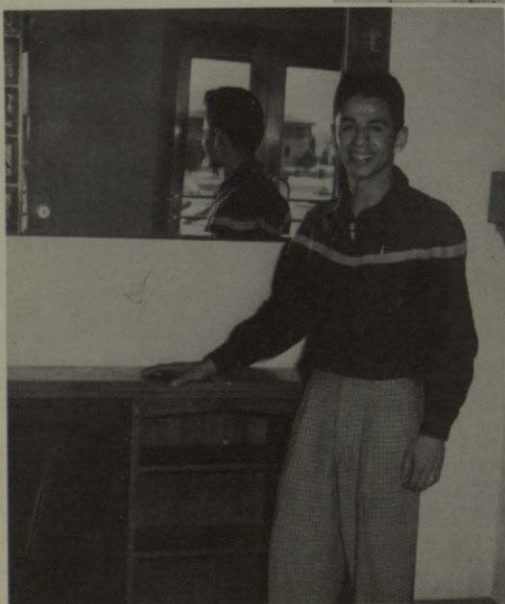

ROSIE GUTIERREZ  
*Engineering Representative*



DANNY VICKERS  
*Engineering Representative*



## COUNCIL

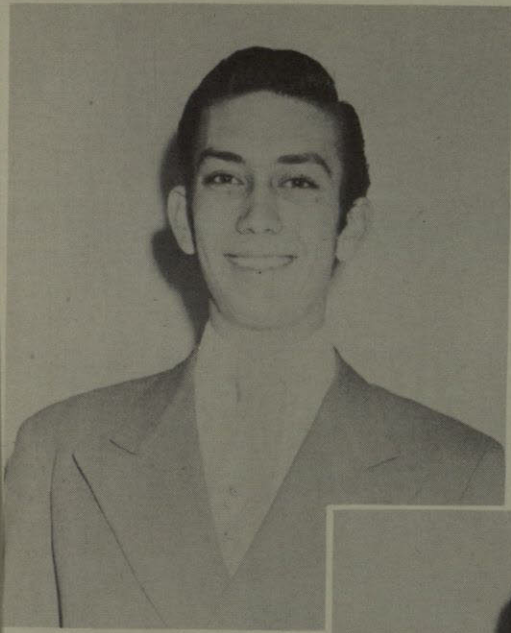

ARTHUR MEYER  
*Soph. Representative*

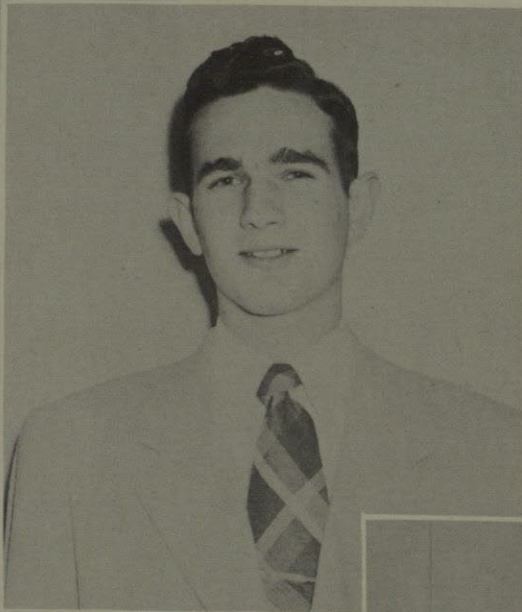

LENNIE GOLDBERG  
*Soph. Representative*



MARY LOU ROCHE  
*Sr. Representative*

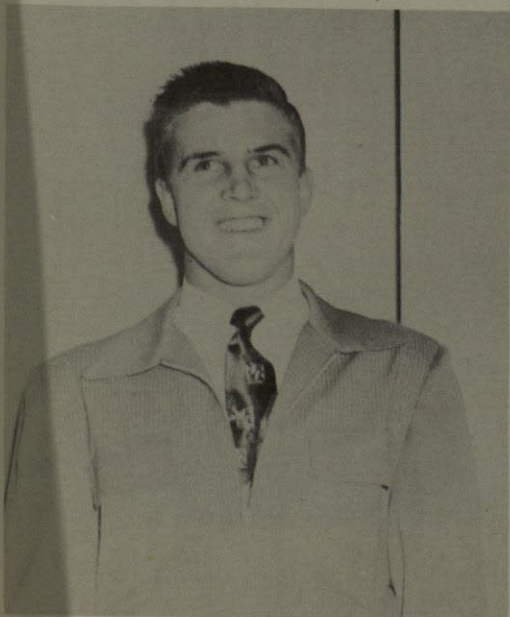

HOWARD GREENLEE  
*Jr. Representative*

GEORGE CLEMENTS  
*Sr. Representative*

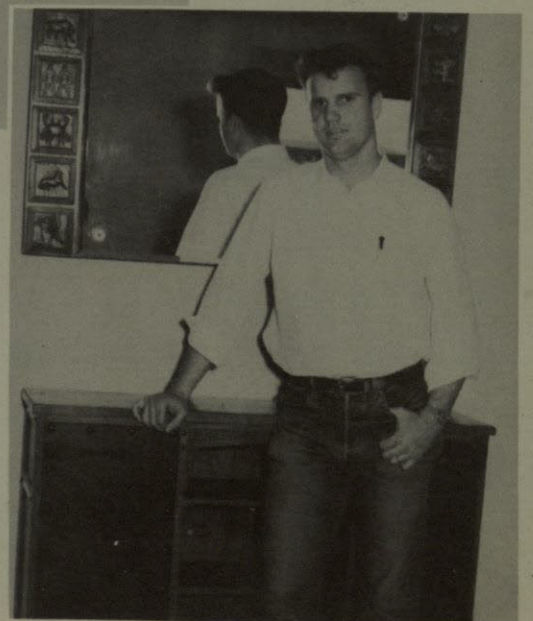



## SENIOR

## OFFICERS



BILLY REX JOHNSON

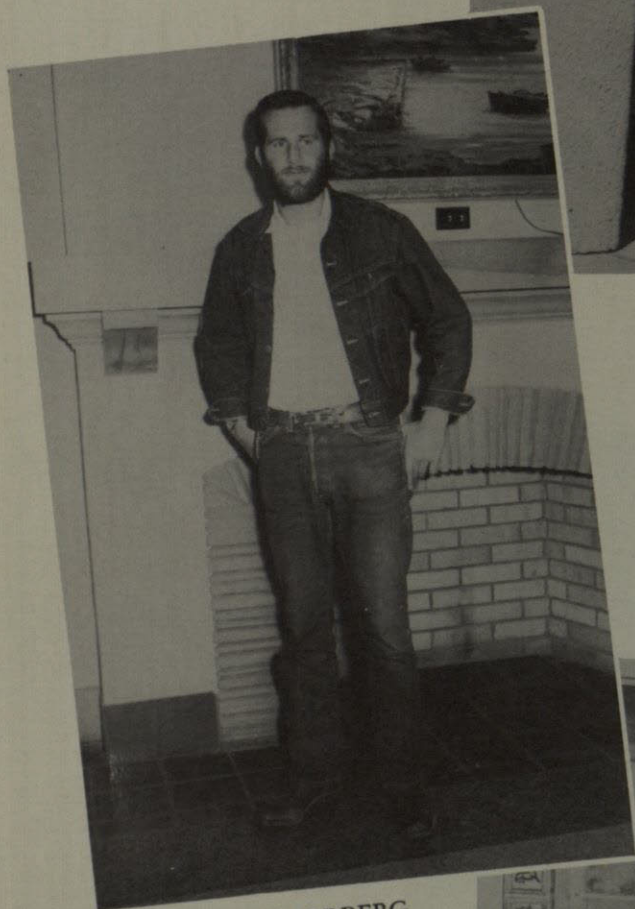

CARL NORBERG

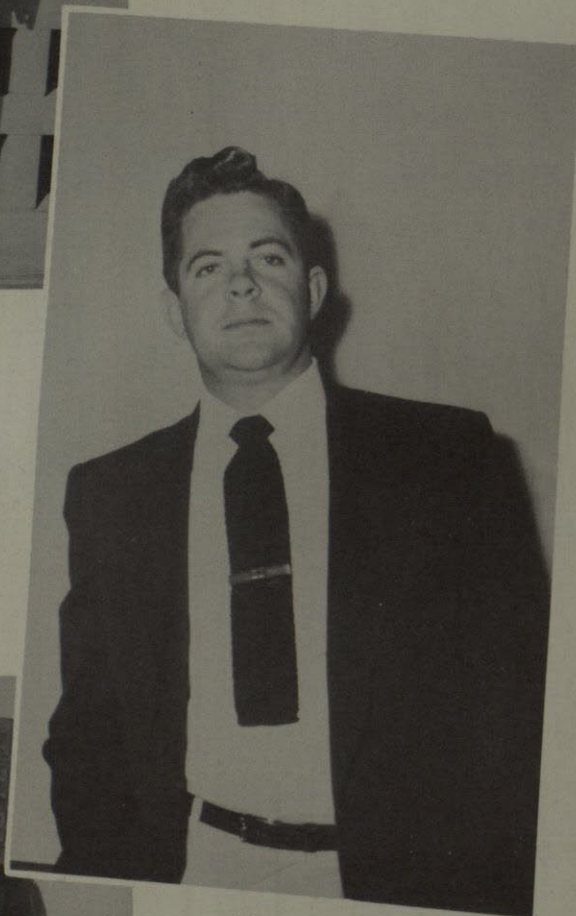

C. A. DAVIS



HENRY MARTCH





PATTI MITCHUM  
*Senior Favorite*



ROSE ANN AVNER  
Major: Radio  
Alpha Epsilon Rho, Sec. and  
Treas.  
KVOF co-station mgr.  
Who's Who  
Honor Roll

BILLY KERN  
El Paso  
Major: Chemistry



RICHARD LEE BITTICKS  
El Paso  
Major: Inter American  
Studies

FRANK CHRISTENSEN  
Major: Metallurgy  
Phi Kappa Tau  
American Institute of Mining  
and Metallurgic Engineers

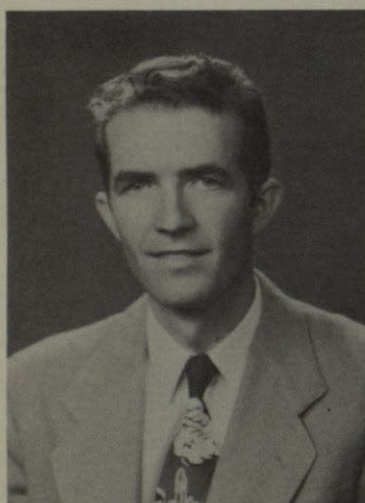
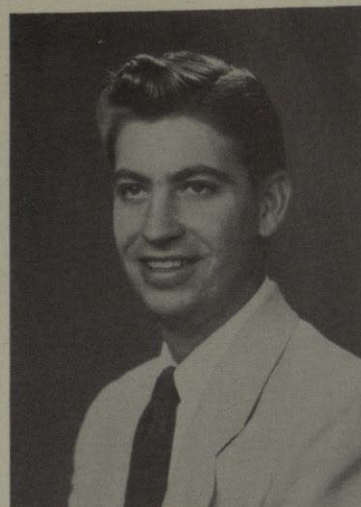

TRINION NEIL CROUCH  
Wometa, Texas

SARAH DOW  
El Paso  
Major: Education  
Publications  
Phrateres  
Gold Digger

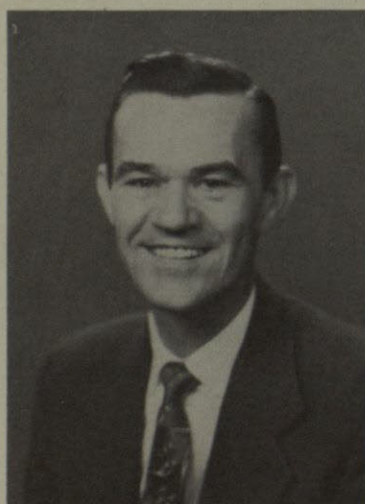

VICTOR HARNESS  
Major: Physics  
Phi Kappa Tau

RHONDA HUFFMAN  
Major: B. B. A.

## SENIORS





ROBERT LEE HUFFMAN  
Beaumont  
Major: Law  
Secretary Pre-Law Club

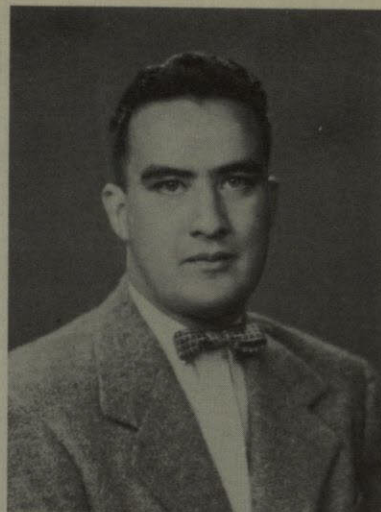

DAVID HUSTACE  
El Paso  
Major B. B. A.  
Delta Sigma Pi

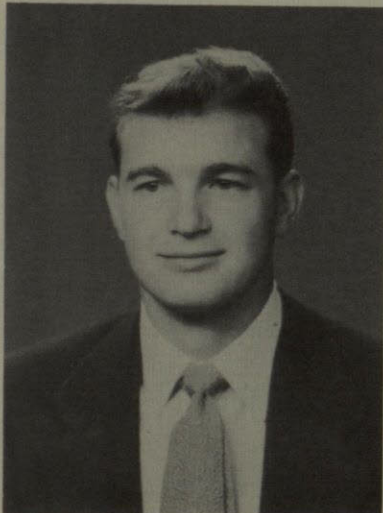

BILLY REX JOHNSON  
Pecos, Texas  
Major: P. E.  
T. W. C. Football  
Football Mgr.  
M-Club, Pres.  
P. E. Club



BARBARA KELLER  
El Paso  
Major: Education

EDUARDO CRESPO KRAUSS

FRANK LINVILLE  
Longview, Texas  
Major: Geology  
Sigma Kappa Epsilon  
American Ass'n Petroleum  
Engr.



CHARLES MACQUEEN  
El Paso  
Major: Geology

JAMES MALONEY  
El Paso  
Major: Civil Engineering  
Phi Kappa Tau  
R. O. T. C. Association  
Distinguished Military  
Student  
American Society of Civil  
Engineers

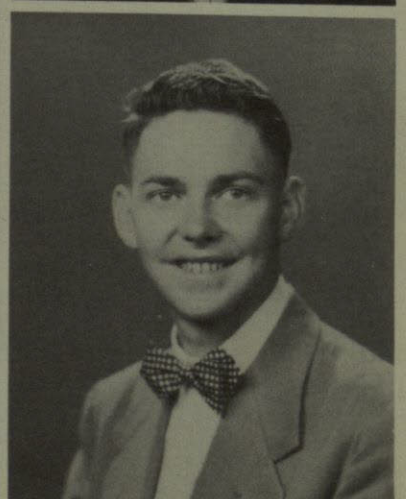
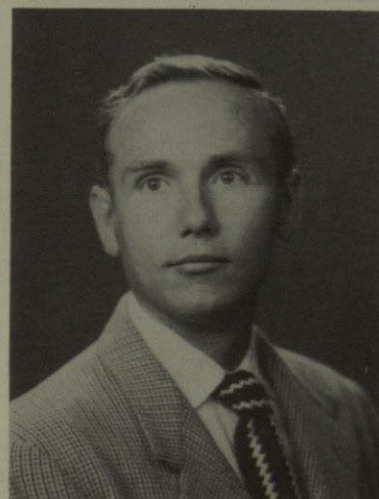

## SENIORS



# SENIORS

BETTE BANKS MANNING  
Eagle Pass, Texas  
Major: B. B. A.  
Z. T. A., President  
Co-Ed Council, President  
Panhellenic, President  
Chenrizig, Sec. and Treasurer  
Student Council 1949-50  
Who's Who, 1952

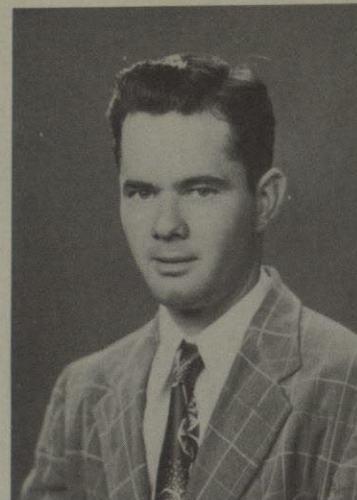

HENRY MARTCH  
El Paso  
Major: Electrical Engineering  
Kappa Sigma, President and  
Vice-President  
A. I. E. E.  
President of R. O. T. C.  
Association  
Vice-President of Fresh  
and Soph. Classes  
D. M. S. — R. O. T. C.

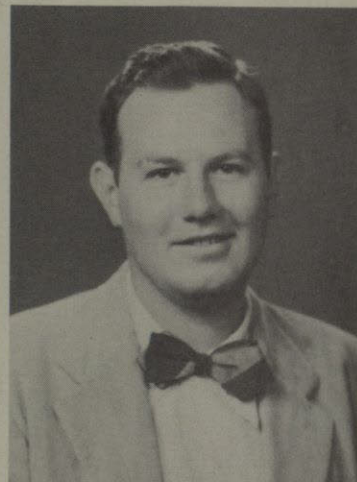

DOROTHY MERRICK  
El Paso  
Major: Medical Technician  
Honor Roll

LEO MICHELSON  
Gonzalez, Texas  
Major: Biology

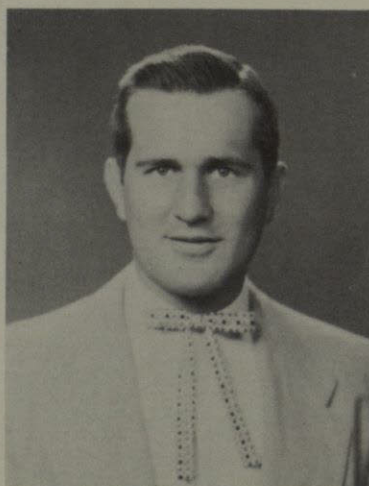

PATRICIA MITCHUM  
Major: B. B. A.  
Alpha Chi  
Chenrizig  
Jr. Pan American  
Woman Athletic Association  
Beaux Arts  
Chi Omega, Pres. 1952-53  
Treas. 1951-52  
Y-Teen Adviser  
El Burro Staff  
Beauty  
Flowsheet Honoree  
Daisy Mae, 1950  
Miss Texan, 1951  
Panhellenic, Pres.  
Sweetheart, S. A. E.  
Rose of Delta Sigma Pi  
Conover Girl  
Miss T. W. C.

CARL NORBERG  
Philadelphia, Penn.  
Major Mining  
A. P. O., Pres.  
A. I. M. E.  
Treasurer of Junior Class



WILLIAM ODEN  
Dallas, Texas  
Major: History

KAY ODELL  
El Paso  
Major: B. B. A.  
Pres. Debate Club  
Phi Kappa Tau  
Pre-law Club  
Flowsheet Staff  
Delta Sigma Pi







ANN PALMER  
El Paso  
Major:  
A. C. E.  
Kappa Delta Pi  
Historian

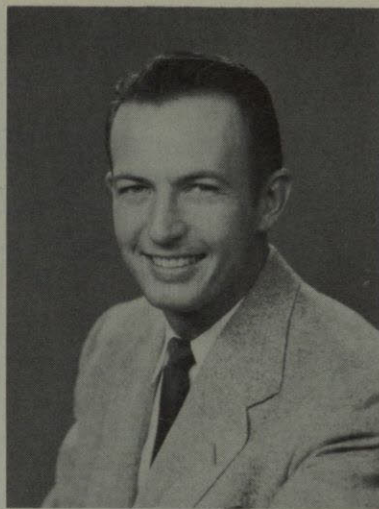

JAMES F. POLLARD  
Fort Stockton, Texas  
Major: Geology  
S. A. E.  
A. I. M. E.  
R. O. T. C.



EARNEST PRICE  
El Paso  
Major: Chemical Engineer  
A. S. C. E.  
B. S. U.



DAVID PRINGLE  
El Paso  
Major: Radio  
Cheerleader  
Station Mgr. KVOF

MELBA PYLE  
El Paso  
Major: Education  
Tri Delt, President  
Drum Corps  
Most Beautiful 1951  
Summer School Beauty 1950  
Pan Hellenic Council  
Phi Kappa Tau

DAN REDDING  
El Paso  
Major: B. B. A.  
Lambda Chi Alpha  
Delta Sigma Phi

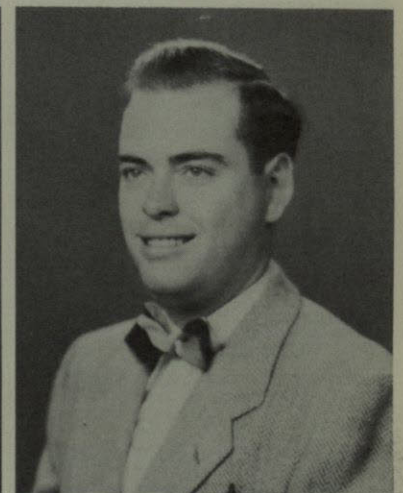

## SENIORS

WILLIAM ALLEN RILEY  
Cody, Wyoming  
Major: Pre-Med.  
T. K. E., Vice-Pres.  
Infraternity Council  
R. O. T. C.

JAMES RITCHEY  
Galveston, Texas  
Major: Zoology

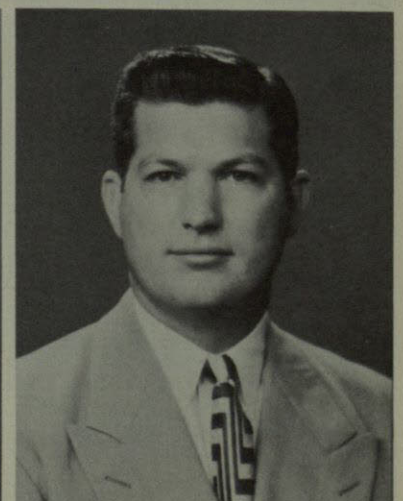
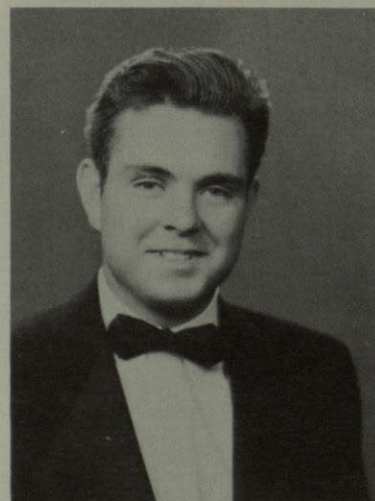



EUGENE HAROLD ROBERTS  
Oklahoma  
Major: Radio  
Alpha Epsilon Rho  
Tau Kappa Epsilon

NATALIE ROMER  
El Paso  
Major: English  
Jr. Pan American



RUSSELL ROEPKE  
El Paso  
Major: Geology  
A. I. M. E. Sec.-Treas.  
College Choir Vice-Pres.

HARRIET ROSS  
Pecos  
Major: Speech  
Zeta Tau Alpha  
Alpha Chi  
Alpha Chi Omega  
College Players

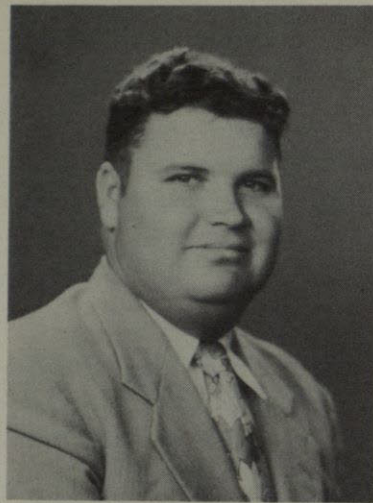

OFELIA RODRIGUEZ  
El Paso  
Major: Spanish  
A. C. E.  
Gold Diggers

EDLINDA RODRIGUEZ  
El Paso  
Major: B. B. A.  
Newman Club

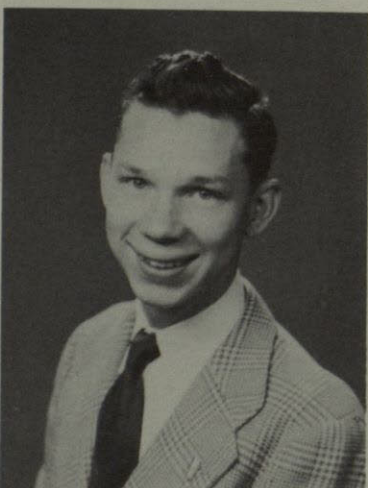

JOSEPH SALAZAR  
El Paso  
Major:  
A. I. E. E.

PAUL SCHAEFER  
San Antonio, Texas  
Major: Radio  
K. K. Y.

## SENIORS



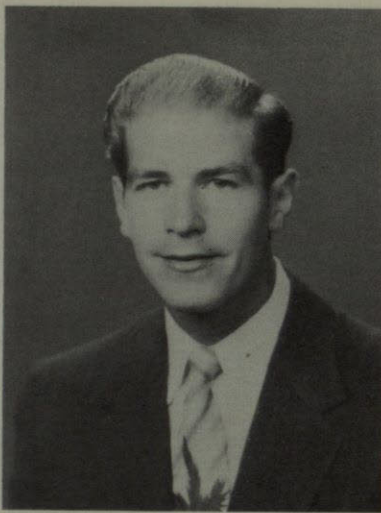

RICHARD SCHNEIDER  
Lawrenceburg, Indiana  
Major: Geology



BETTY SEAY  
El Paso  
Mejor: P. E.  
Delta Gamma  
W. A. A.  
Cheerleader  
Student Council  
P.E. Council Club



DON SELF  
Major: Physics  
Lambda Chi Alpha

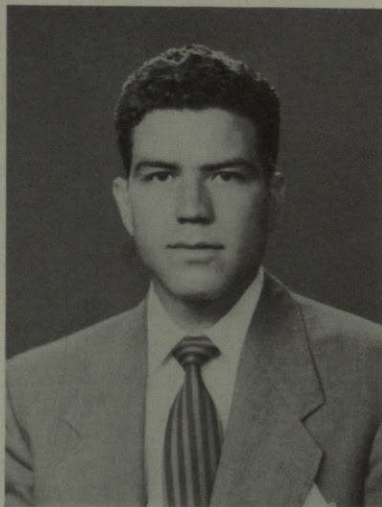

CARLOS SERVIN  
Chihuahua, Mexico  
Major: Civil Engineer  
Mu Epsilon Chi, Vice-Pres.  
A. P. O.  
A. I. C. E.  
Newman Club



WILLIAM SMITH  
Pecos, Texas  
Major: Education  
Phi Kappa Tau, Pres.  
and Vice-Pres.  
College Players  
T. W. C. Band

BURKE SPENCER  
Major: Geology  
Kappa Sigma

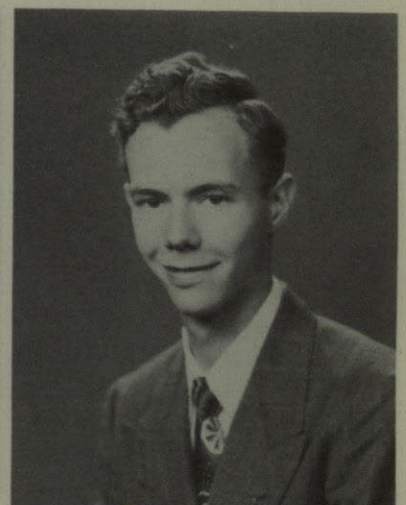
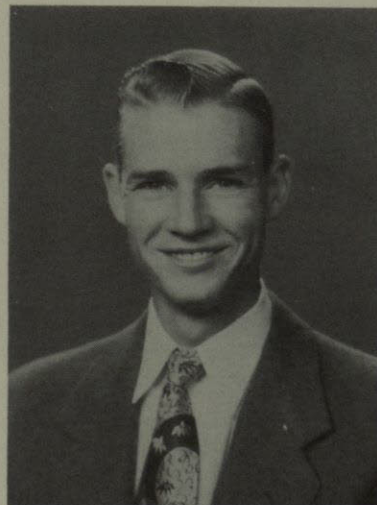

MARION SPITLER  
El Paso  
Major: Geology  
Phi Kappa Tau  
A. A. P. G.  
Distinguished Military  
Student  
R. O. T. C.  
Sigma Gamma Epsilon,  
Treasurer



WILMA KATHLEEN STONE  
El Paso  
Major: Education  
Chi Omega  
Beaux Arts

## SENIORS



# SENIORS

LEONOR AGUILAR  
El Paso  
Major: Biology  
Campus Colleagues  
Newman Club  
Pre-Med Club  
American Chemical Society

ERNESTINA ALARCON  
El Paso  
Major: Education

LEIGH ATWATER  
El Paso  
Major: Mining Geology  
Honor Roll, 51-52  
A. I. M. E.

ROSE ANN AVNER  
El Paso  
Major: Radio  
Alpha Epsilon Rho, Sec. & Treas.  
Spring Honor Roll  
Co-Manager of KVOF  
Pres. A. E. P.  
Intra Mural Tennis  
Posture Contest Entry

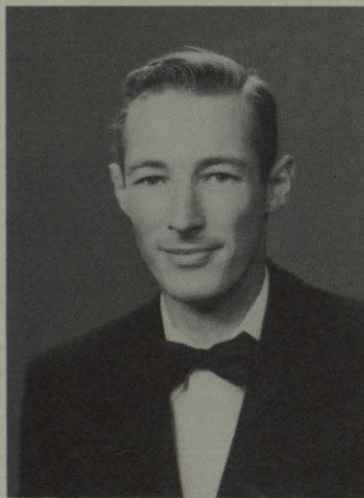

GRAY AYERS  
El Paso  
Major: English  
ZTA, Best Pledge  
Vice-President  
President  
Student Council, Sec.

RALPH BARNETT  
El Paso  
Major: Geology  
Phi Kappa Tau



ALBERT BARTIS  
El Paso  
Major: Psychology

BILL BASDEN  
Pecos  
Major: P. E.  
S. A. E.  
Freshman Basketball  
Freshman Football







ROBERT BEEMAN  
El Paso  
Major: B. B. A.  
Delta Sigma Pi



TRAVIS BENNETT  
El Paso  
Major: Biology  
Pre-Med Club, Treas.



BETTY BILISOLY  
Parral, Chih., Mex.  
Major: Spanish  
Tri Delta  
Newman Club  
Jr. Pan American Club  
Sigma Delta Pi



BETTY BIRTS  
Las Cruces, N. M.  
Major: Education



SAM BLACKHAM  
El Paso  
Major: Radio  
Kappa Sigma

JAN BLACKWELL  
El Paso  
Major: English  
Chi Omega  
Beaux Arts  
College Players  
Jr. Pan American

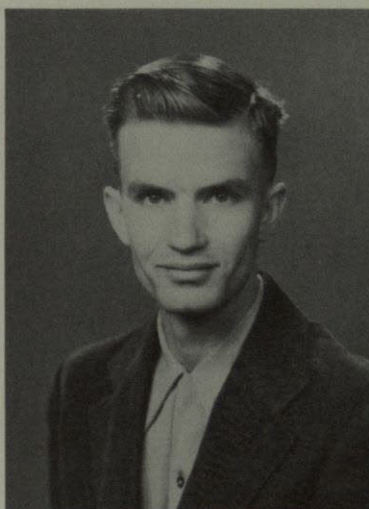

## SENIORS

JIMMY BRENNAND  
El Paso  
Major: Biology  
Sigma Alpha Epsilon  
Alpha Psi Omega, Pres.  
College Players, Pres.  
Cheerleader  
Co-ed Ball  
R. O. T. C. Association

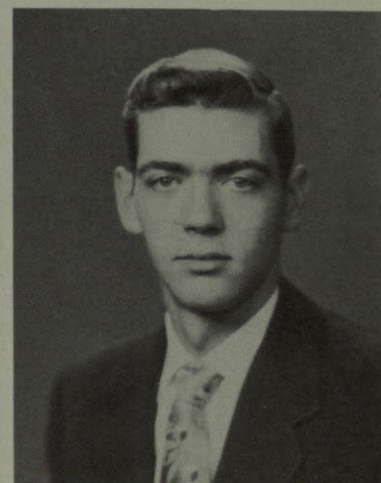



# SENIORS

TED BRISBIN  
Ysleta  
Major: Government

KENNETH BROWN  
Odessa  
Major: Geology  
A. I. M. E.

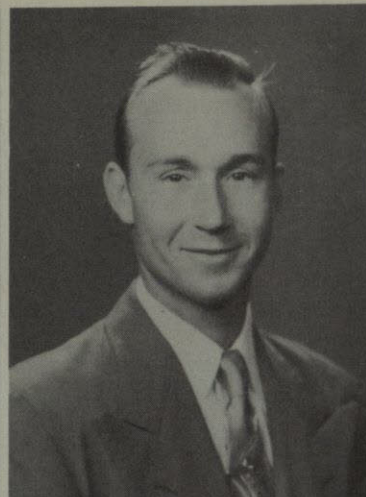
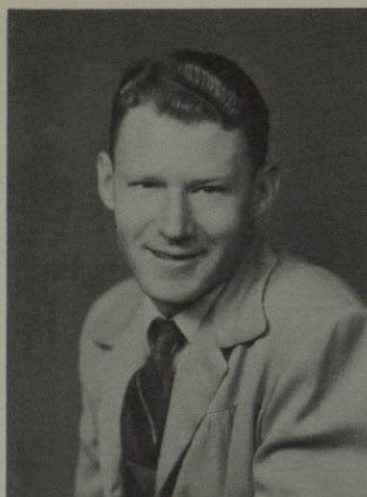

SALVADOR CALDERON  
Pecos  
Major: Chemistry  
R. O. T. C. Association  
American Chemical Society, Pres.

KENNETH CAULKINS  
Mountain Park, N. M.  
Major: Music  
Lambda Chi Alpha  
Kappa Kappa Psi  
Band  
Varsitonians

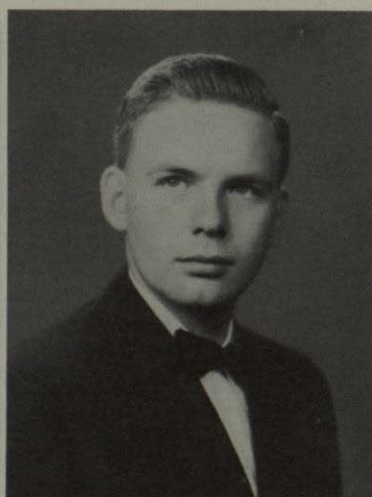
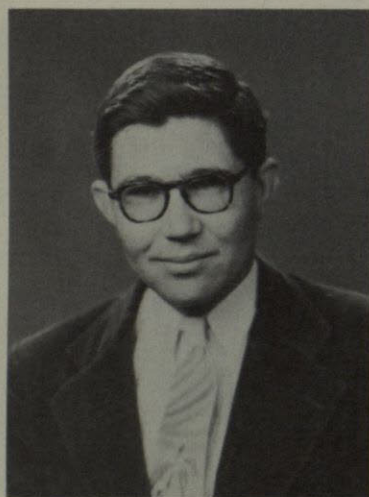
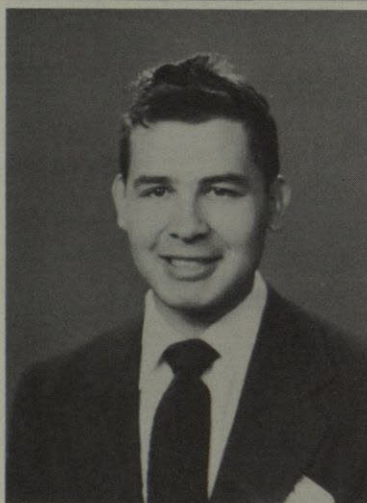

WES CAMPBELL  
Pecos  
Major: Civil Engineering  
A. P. O.  
A. S. C. E.

FRANK CHRISTENSEN  
Ysleta  
Major: Metallurgy  
Phi Kappa Tau

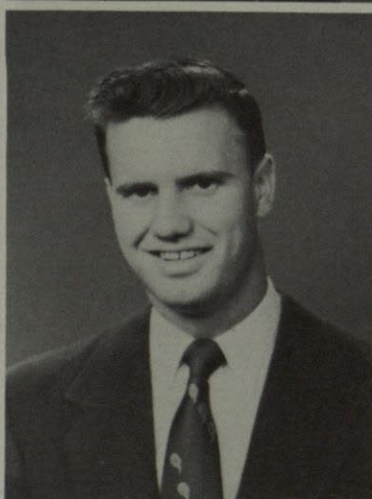
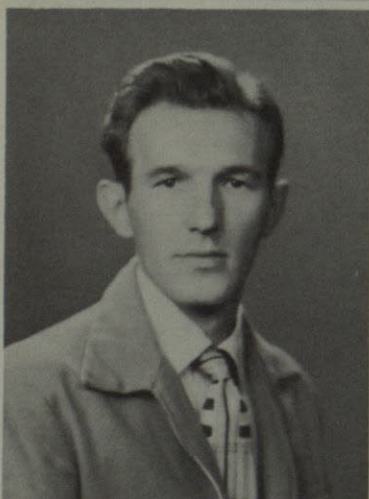

ANTHONY CIESZKIEWIZ  
El Paso  
Major: B. B. A.

GEORGE CLEMENTS  
El Paso  
Major: P. E.  
M Club  
Varsity Football Team  
Two letters  
Capt. of Football Team  
Sr. Representative to Student  
Council







WILLIAMS COLLINS  
Lawrenceburg, Indiana  
Major: B. B. A.

JERRY COLLISON  
Columbus, Ohio  
Major: Mining Geology  
A. P. O.

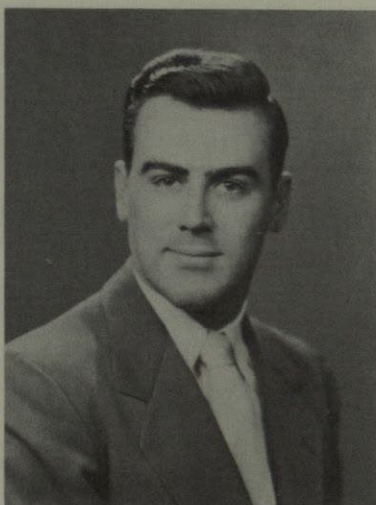

JOANNE COOK  
El Paso  
Major: Education  
Zeta Tau Alpha  
Alpha Chi

BEN CROW  
El Paso  
Major: Electrical Engineering  
Phi Kappa Tau, Sec.  
A. I. E. E., Pres.



DAISY CULLEY  
El Paso  
Major: Journalism  
Delta Gamma, Pres.  
Delta Gamma Rush Chairman

C. A. DAVIS  
Houston, Tex.  
Major: Geology  
M Club  
Letterman in Football



## SENIORS

JIMMY DAVIS  
Pharr, Tex.  
Major: P. E.  
Football Letterman

JOE DECKERT  
Deming, N. M.  
Major: Mining  
Rifle Team Captain

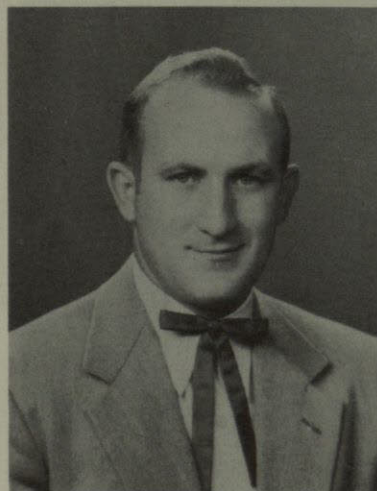



# SENIORS

PAUL DESHA  
Grand Saline, Tex.  
Major: P. E.  
Honor Student, 51-52

STEVE DUKKONY  
Nashville, Tenn.  
Major: Education  
Phi Kappa Tau, Pres.  
Phi Alpha Theta, Pres.  
Editor 1953 Flowsheet  
Academic Representative,  
Student Council  
Cheerleader Captain  
R. O. T. C., A. A. Medal  
Who's Who  
Men of Mines  
R. O. T. C., D. M. S.

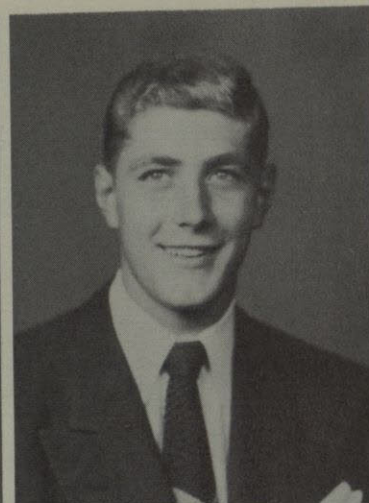
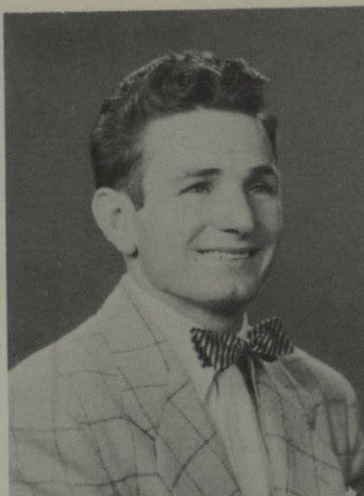

HUGH DWYER  
El Paso  
Major: History  
Phi Alpha Theta

CLAYTON EDWARDS  
El Paso  
Major: Government  
Phi Kappa Tau: Chaplain  
Pledge Trainer  
Cheerleader

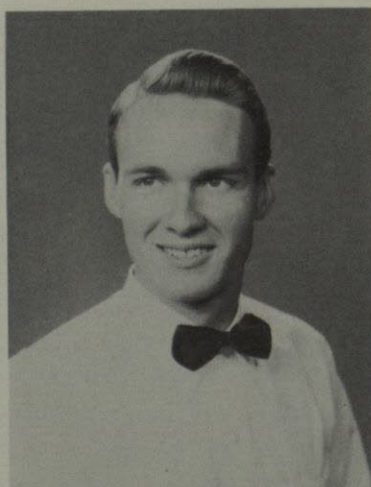
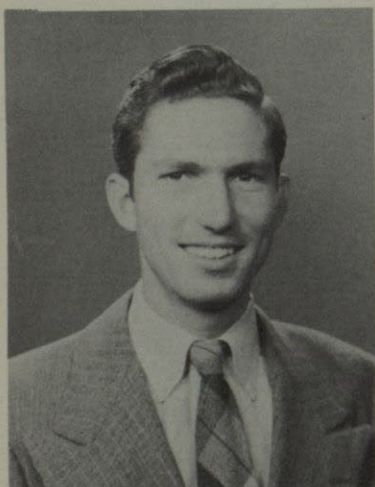
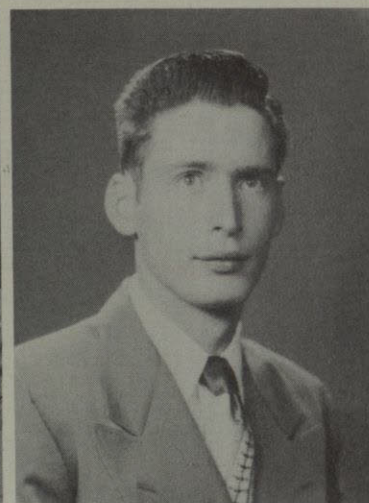

EDWARD ENGLEHARDT  
San Antonio  
Major: Radio  
Alpha Epsilon Rho, Pres.  
Manager, KVOF

JOHN FATHEREE  
Corpus Christi  
Major: Metallurgy  
Alpha Phi Omega  
Sigma Gamma Epsilon  
A. I. M. E.

ROBERT FERNANDEZ  
El Paso  
Major: Education  
Honor Roll  
Alpha Chi  
Sigma Delta Pi, Pres.

GLORIA FLOYD  
Miami, Florida  
Major: Education  
A. C. E., Sec. & Treas.  
Kappa Delta Pi, Pres.  
Who's Who  
Delta Kappa Gamma,  
Scholarship Award  
Alpha Chi







KENNETH FOLK  
El Paso  
Major: Geology  
A. P. O.



ALVA FREEMAN  
El Paso  
Major: Mining



FERNANDO FUENTES  
El Paso  
Major: Electrical Engineering  
A. I. E. E.

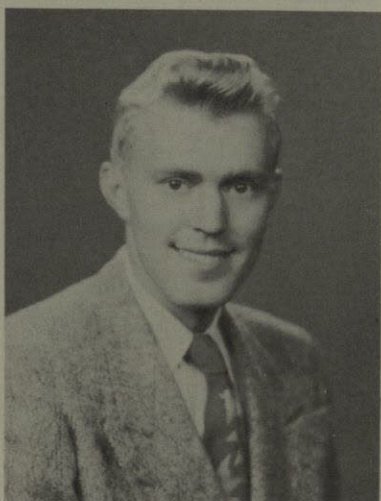

JOHN GEAN  
El Paso  
Major: B. B. A.  
S. A. E. Treas.



ALEX GONZALEZ  
El Paso  
Major: Mining Geology  
Men of Mines  
A. I. M. E., Pres.  
A. P. O., Sec. & Treas.

JOE GOULDING  
El Paso  
Major: Pre-Med  
Pre-Med Club  
Newman Club  
S. A. E.

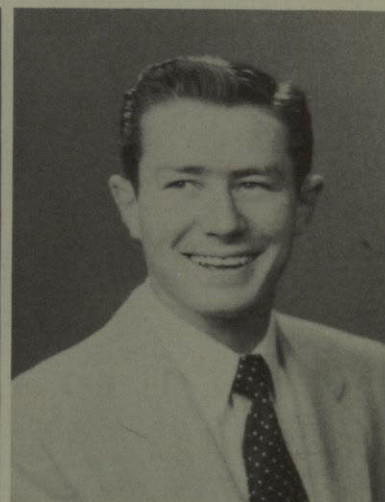
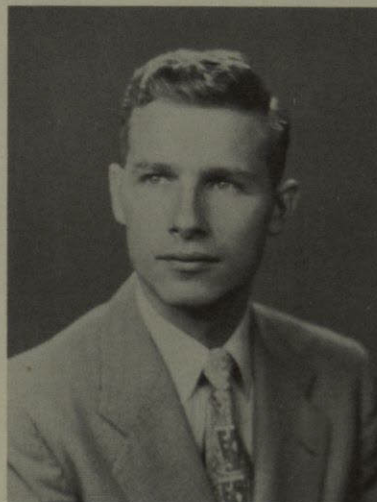

GLEN GRAY  
El Paso  
Major: Civil Engineer  
A. S. C. E.  
A. P. O.

DIANNE CLEMENTS  
El Paso  
Major: Speech  
Phrateres  
Football Duchess  
Golddiggers  
College Players  
Miss TWC runner up  
Co-Ed Council



## SENIORS



# SENIORS

JANIE GUTHRIE  
Fort Worth  
Major: Journalism  
El Burro Editor  
Chi Omega  
Co-Ed Council  
Sweetheart of Tau Kappa Epsilon  
Alpha Epsilon Rho-Sec. & Treas.  
College Players  
Who's Who  
Alpha Psi Omega  
Alpha Phi Gamma, Pres.  
Newman Club  
Golddiggers  
K. V. O. F Staff Director

ROSENDO GUTIERREZ  
El Paso  
Major: Civil Engineering  
Alpha Psi Omega  
Campus Colleagues  
Student Council, Engineering  
Representative  
College Players  
King of Snow Fiesta

JOAN HAGGARD  
El Paso  
Major: P. E.  
B. S. U.  
Chi Omega

SHIRLEY HANSEN  
El Paso  
Major: Art  
Beaux Arts  
Kappa Pi  
Delta Gamma, Sec.  
Co-Ed Council Treas.

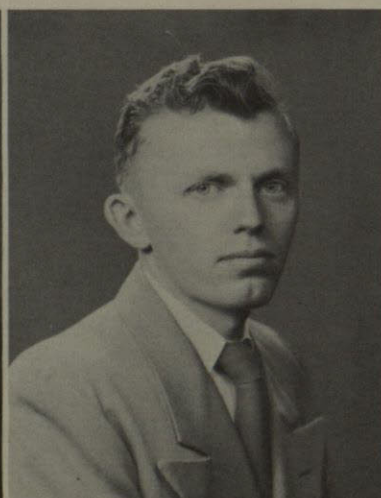
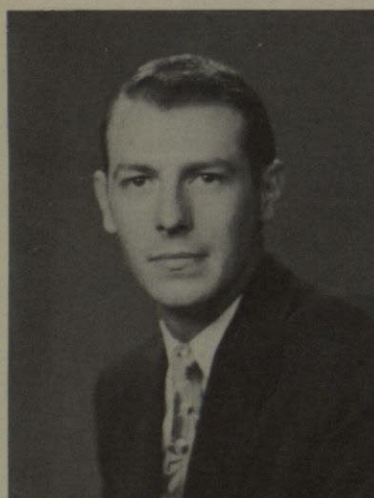

ROBERT HEASLEY  
El Paso  
Major: B. B. A.  
S. A. E., Pres.  
B. S. U.  
R. O. T. C.

ADRIAN HELANDER  
Mexico City, Mex.  
Major: Interamerican Affairs

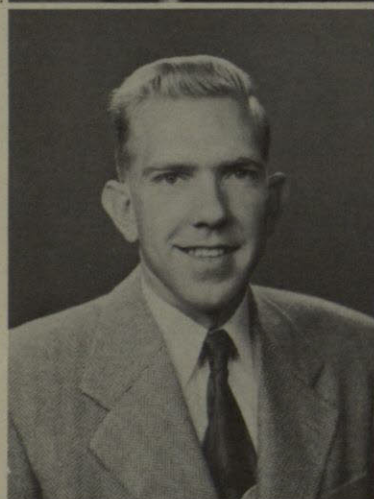

DALE HILLMAN  
Portales, N. M.  
Major: Geology

FRANCIS HOGAN  
El Paso  
Major: Education  
Kappa Delta Pi







GRACE HOOTEN  
El Paso  
Major: Journalism  
Prospector Editor  
Alpha Chi Pres.  
Delta Gamma  
Kappa Delta Pi  
Chenrizig  
Honor Roll



TERRY HORNADAY  
El Paso  
Major: B. B. A.  
Kappa Sigma

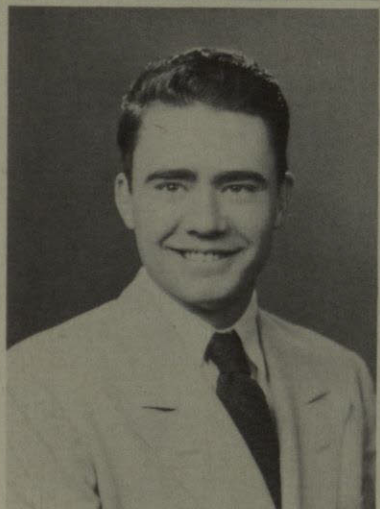

GEORGE HUMBERT  
El Paso  
Major: Biology  
Pre-Med  
Phi Kappa Tau

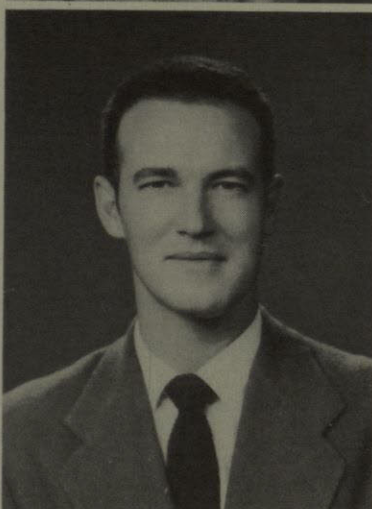

WILLIAM HUMPHREY  
El Dorado, Tex.  
Major: P. E.  
Basketball Letterman  
M Club  
Phi Kappa Tau  
Kappa Delta Pi  
Phi Alpha Theta, Pres.  
P. E. Majors Club



DAVID HUSTACE  
El Paso  
Major: B. B. A.

OSCAR JACQUEZ  
El Paso  
Major: B. B. A.  
Delta Sigma Pi  
R. O. T. C. Association

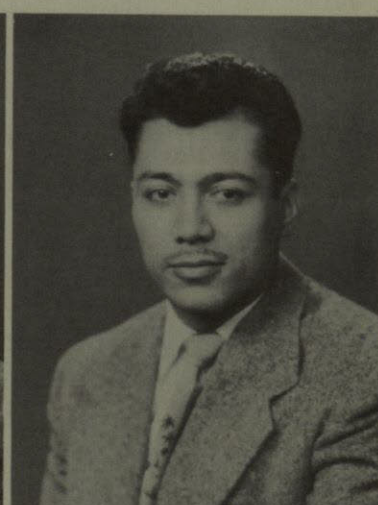
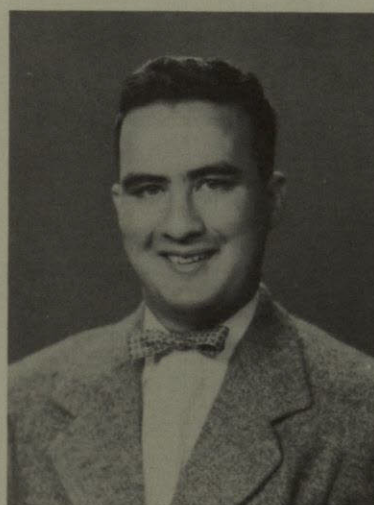

LUIS LEIB  
El Paso  
Major: Biological Science  
Alpha Chi  
Who's Who  
Pre-Med



## SENIORS

CHESTER MCLAUGHLIN  
Mobile, Alabama  
Major: Journalism  
Kappa Sigma  
Prospector Editor  
Managing Editor  
Sports Editor  
El Burro Assistant Editor  
Flowsheet Assistant Editor  
Pres. of Student Association



# SENIORS

VICTOR MARTINEZ  
El Paso  
Major: B. B. A.

ALFREDO MUNOZ  
El Paso  
Major: B. B. A.  
Delta Sigma Pi  
R. O. T. C. Association  
Campus Colleagues

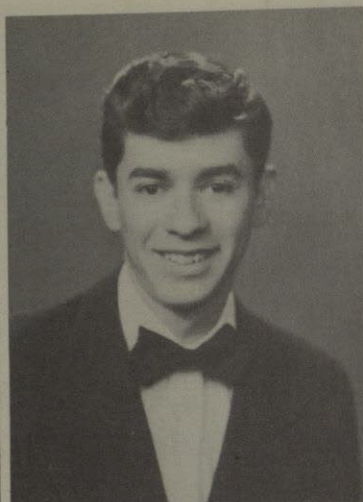

KAY ODELL  
El Paso  
Major: Pre-law  
Phi Kappa Tau  
Debate Club, Pres.  
Flowsheet Staff

ROY POPE  
El Paso  
Major: Metallurgy  
A. I. M. E.  
Sigma Gamma Epsilon

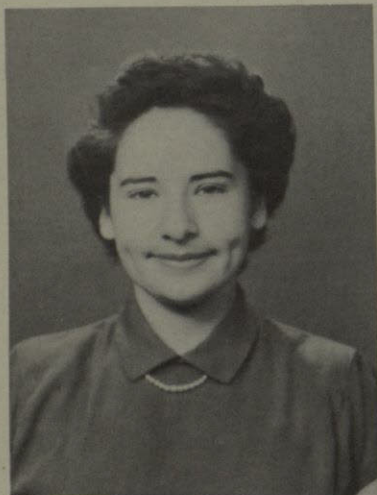

ELVA PROVENCIO  
El Paso  
Major: Education  
Newman Club  
Beaux Arts Club  
Campus Colleagues  
American Chemical Society

YSELA PROVENCIO  
El Paso  
Major: Art  
Kappa Pi  
Campus Colleagues  
Beaux Arts  
Newman Club  
Symphonic Choir  
T. W. C. Chorale



DOROTHY RAMSDALE  
El Paso  
Major: Education  
Chi Omega  
College Players  
Alpha Psi Omega

WILLIAM RHEY  
El Paso  
Major: B. A.  
T. K. E. Vice-Pres.  
Pre-Med Club  
Interfraternity Council







ISRAEL REYES  
El Paso  
Major: Electrical Engineering

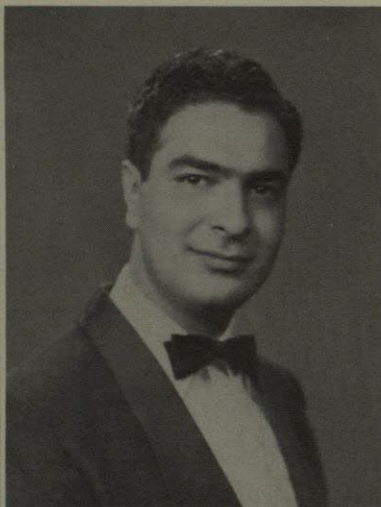

DAVID RICHARDS  
El Paso  
Major: B. B. A.  
K. K. S.  
Business Fraternity  
Distinguished Military Student



MARY LOU ROCHE  
Eagle Pass  
Major: P. E.  
Chi Omega, Sec.  
Junior Favorite  
Miss TWC  
President Cherizig  
Student Council, 50, 52-53  
Snow Duchess  
College Players  
Alpha Psi Omega  
Pan American Round-  
table, Pres.  
P. E. Club



CLARA RODRIGUEZ  
El Paso  
Major: Spanish  
Sigma Delta Pi Reporter  
Phi Delta, Sec.  
A. C. E.  
Golddiggers  
Newman Club



WILLIAM SHARP  
Teague, Texas  
Major: History

WILMA STOWE  
El Paso  
Major: Education  
Chi Omega  
Beaux Arts



SANDRA STRAUSS  
El Paso  
Major: Spanish  
Tri Delta  
Jr. Pan American Round-  
table  
Beaux Arts

HOLLY THURSTON  
El Paso  
Major: Art  
Tri Delta  
Kappa Pi  
Panhellenic Council



## SENIORS



# SENIORS

ANNE TORKELSON  
El Paso  
Major: Radio  
Chi Omega  
Alpha Epsilon Rho  
Kappa Delta Pi  
Beaux Arts  
Radio Staff

EDELMINA TRUJILLO  
El Paso  
Major: Education



GASTON WALKER  
Merkel, Texas  
Major: P. E.

CURTIS WELLS  
Clovis, N. M.  
Major: P. E.  
M Club  
Football

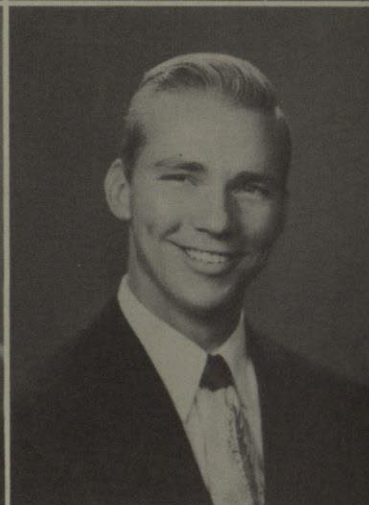

WILLIAM WHALEY  
El Paso  
Major: Electrical Engineer  
Lambda Chi Alpha, Pres.  
A. I. E. E.  
Alpha Chi

JOHNNY YEE  
San Francisco, Calif.  
Major: B. B. A.



DELIA YBARRA  
El Paso  
Major: Education

JAMES WADE  
Mullens, West Va.  
Major: Radio





## GRADUATE

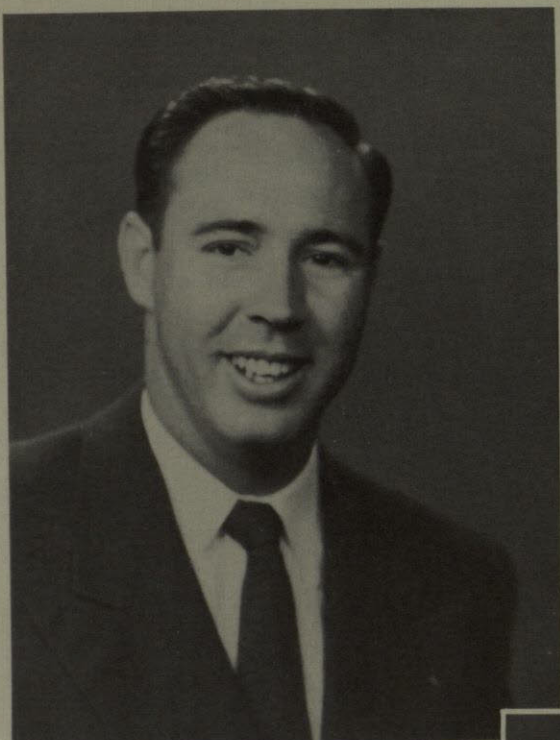

GEORGE LOVE  
*History*



MARY LUCILLE HIGH  
*Music*

## STUDENTS

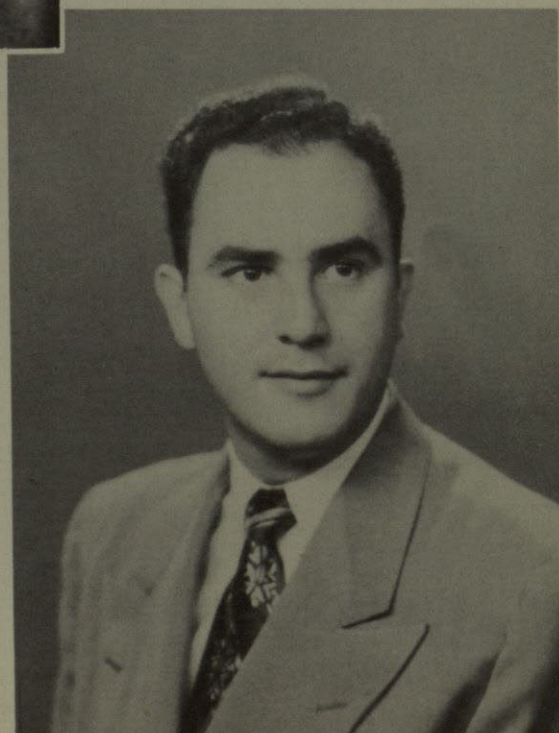

CALVIN SKINNER  
*Spanish*



## JUNIOR



TILLIE THOMPSON  
*Vice-President*



DUSTY CAROLINE  
*President*



GENE OPELL  
*Treasurer*

## OFFICERS



HILMA GREGGERSON  
*Secretary*





CLEONA RAMSEY

*Junior Favorite*



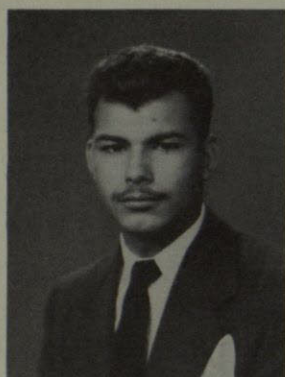

BENITO ACEVEDO  
El Paso



ANA AURORA ALVAREZ  
El Paso



BARBARA ANDERSON  
Notrees, Texas



SHERROD ANDERSON  
Coleman



SIDNEY BOYD  
El Paso

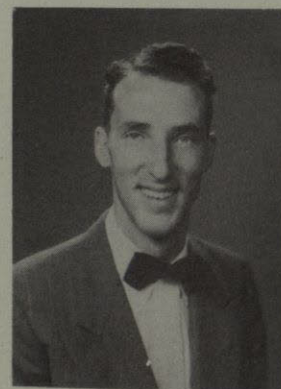

JACK BRANDON  
El Paso



BILL BREWER  
Indianapolis, Indiana



ROBERT CAROLINE  
Pecos



ALICE CHRISTAKIS  
El Paso



CAROL CONKLIN  
El Paso

## JUNIORS

HOWARD DORGAN  
Clint



ROBERT DIRMAYER  
El Paso



JOAN FALCONI  
El Paso



JOHN FERGUSON  
Fort Worth

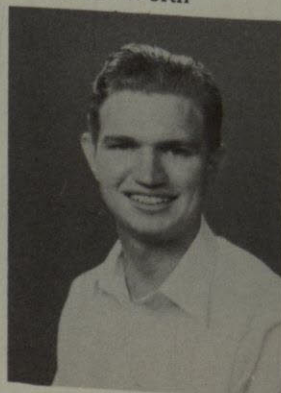

OSCAR CANO  
El Paso

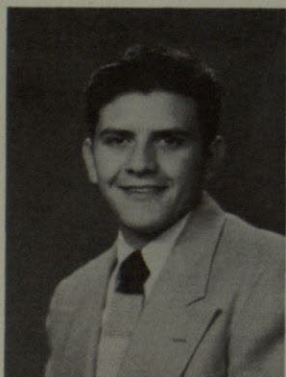



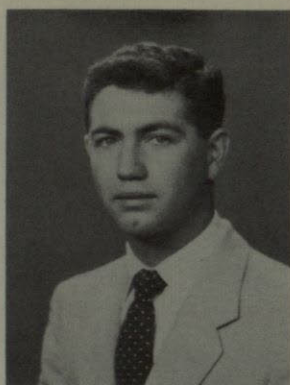

ROBERT FINNEGAN  
El Paso



DAN FRANTZEN  
El Paso



HELEN GILLANZA  
El Paso

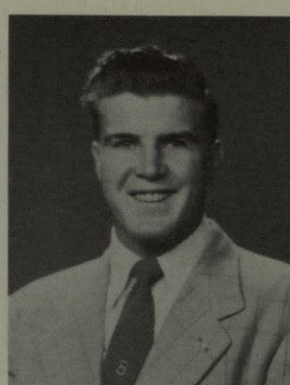

HOWARD GREENLEE  
Monahans



HILMA GREGGERSON  
El Paso



ROSCOE ALLEN HALL  
San Angelo

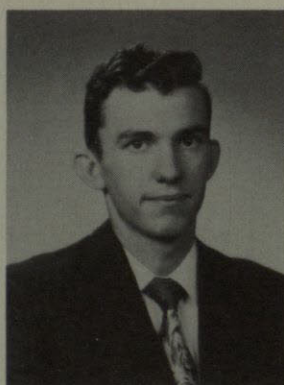

ROBERT HAUKE  
Panama



MINA HAWKINS  
Fabens



ROY HEARD  
Odessa



JOAN HEAVILON  
El Paso

## JUNIORS

ALICE JANET HEGSTAD  
El Paso



FELICIANO HINOJOSA  
El Paso



PEGGY SUE HINSON  
Van Horn



DORIS HURT  
El Paso



ANN KERR  
El Paso





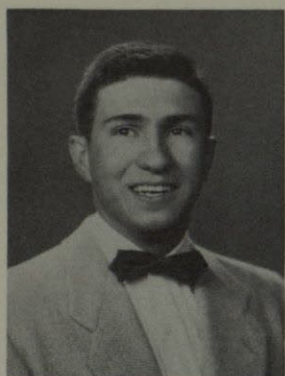

TONY LAMA  
El Paso



VICTOR LEVY  
Dallas



DUANE MCDANIEL  
El Paso



HARRIET McDONALD  
Dallas

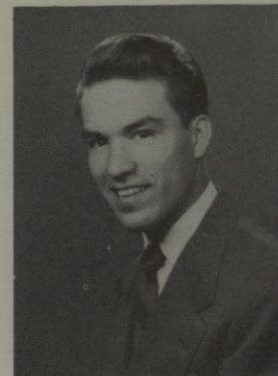

IGNACIO ARTURO MALDONADO  
El Paso

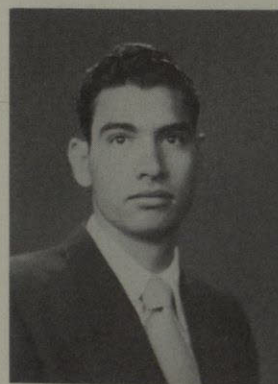

ROBERTO MEDINA  
El Paso



JESUS MENDOZA  
El Paso



CHARLES DONALD MURPHY  
El Paso



STELLA NAVARRO  
El Paso



FRANK NEVAREZ  
El Paso

## JUNIORS



CELIE NUNEZ  
El Paso



GENE ODELL  
Ysleta

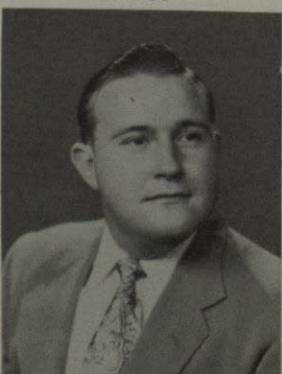

LAWRENCE O'LEARY  
El Paso



PATRICIA PATTERSON  
El Paso



DOLORES PETERSON  
El Paso



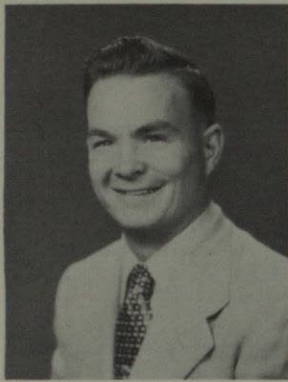

BILLY BOB PLUMBLY



JACKIE PRINGLE  
El Paso



WILLIAM QUINN  
El Paso



CLEONIA RAMSEY  
El Paso

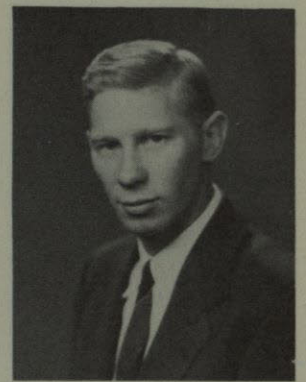

JAMES RIDDLE  
El Paso

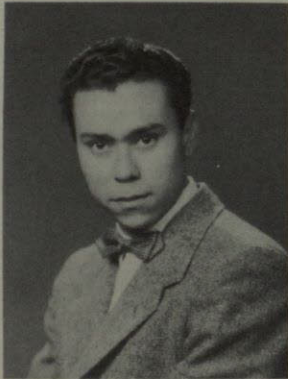

JOAQUIN ROSALES  
El Paso



CECELIA SADA  
El Paso



ROBERT SANDERSON  
El Paso



BARBARA ROSENBAUM  
El Paso

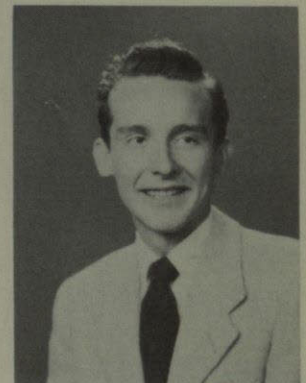

PAT SCULLIN  
El Paso

## JUNIORS

DICK SHINAUT  
El Paso



DOROTHY SKINNER  
El Paso



CHARLENE STEVENS  
El Paso



HENRY STONE  
El Paso

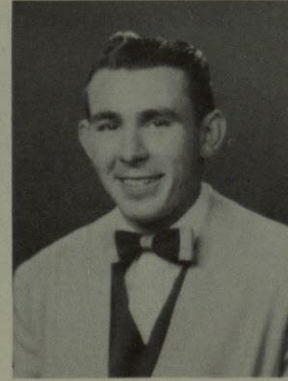

JOHN CHARLES STANFIELD  
Ysleta

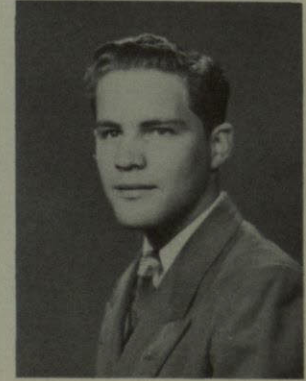





PAUL STUECKLER  
El Paso



TILLIE THOMPSON  
Clint

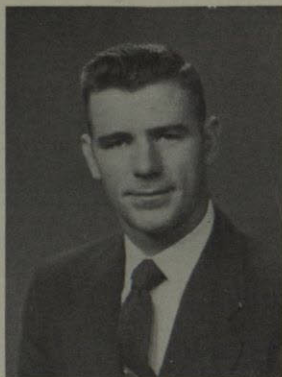

BILL TODD  
Abilene, Texas

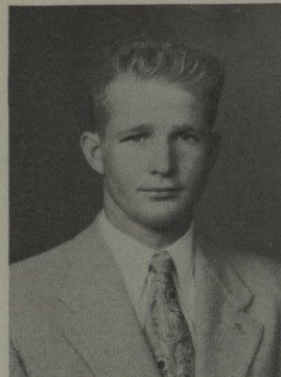

DANNY VICKERS  
Ysleta



NANCY WALKER  
El Paso



MIDRED JANE WATERSON  
El Paso



NANCY WILBANKS  
El Paso



PAUL WILLS  
San Angelo



CLAUDIA WHITEFIELD  
Monahans



DOROTHY WOEFEL  
El Paso

## JUNIORS



TRACY WOFFORD  
El Paso

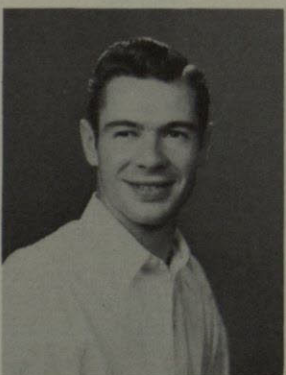

KENNON WOMELDORF

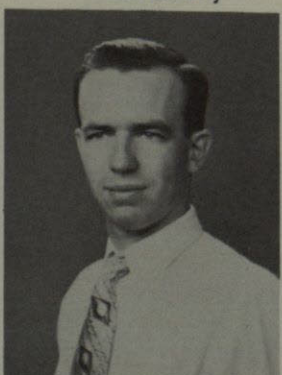

PAUL WRIGHT  
Silver City



SUSAN WRIGHT  
El Paso



HENRY VASQUEZ  
El Paso





SERGIO APODACA  
El Paso



C. A. BRANUM  
Carrizozo, N. M.



PAUL CARNAHAN  
Clay Center, Kansas



JACK CARSON  
El Paso

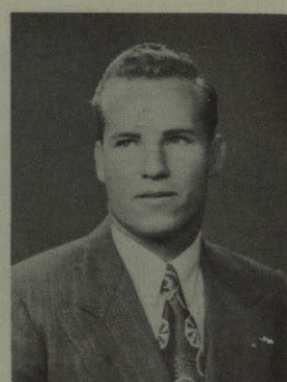

JERRY EILAND  
El Paso



SAM FAVIELL  
El Paso



BILL FENLEY  
Uvalde



THOMAS JACKSON  
El Paso



GEORGE LEONARD  
Big Spring

## JUNIORS

SARA PEREZ  
El Paso



WAYNE PEVEY  
Longview, Texas

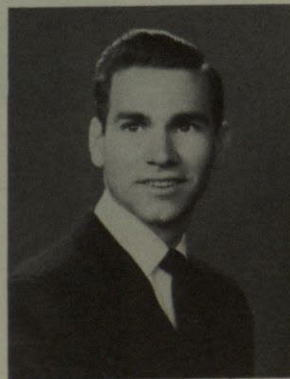

JOE PIERCE  
Kermit



ROBERT PO  
El Paso



HELEN SURRAT  
El Paso





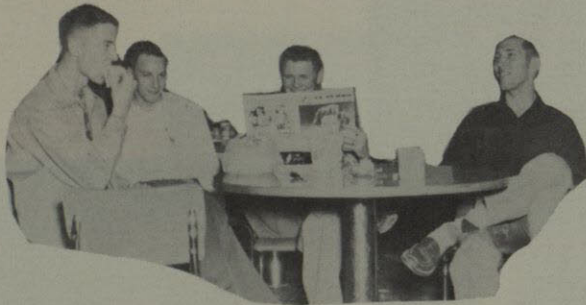



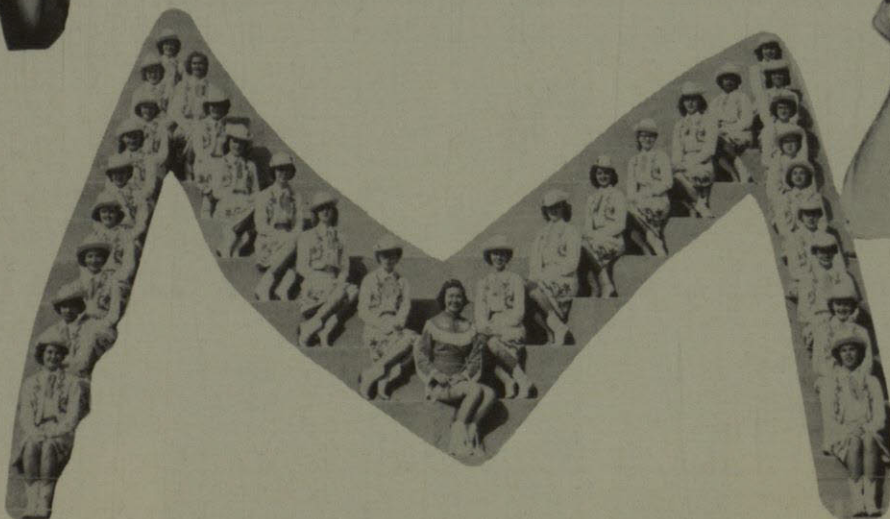



## SOPHOMORE

## OFFICERS



TITA McNUTT

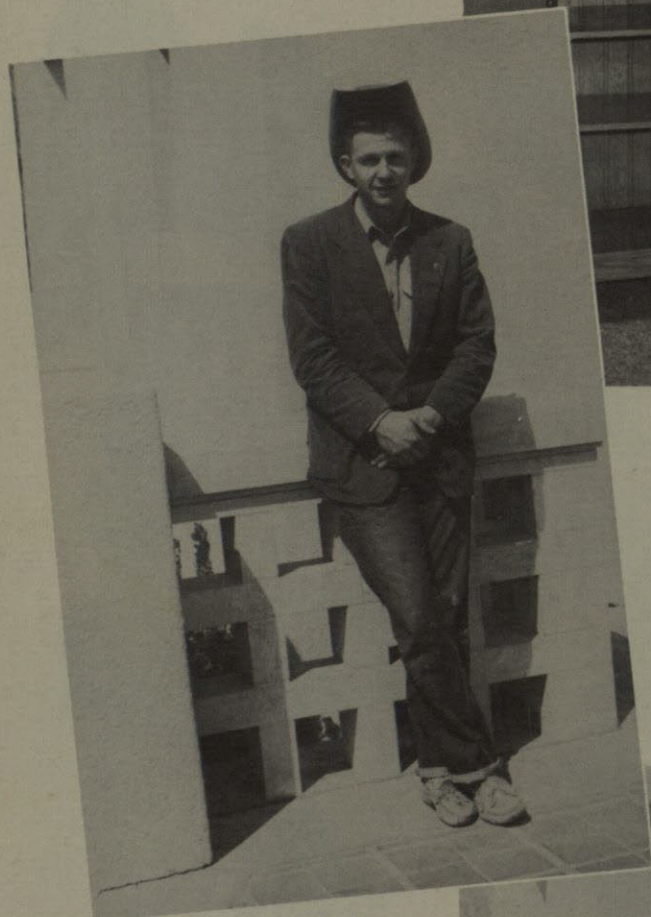

JOHN EDWIN



JANET SMITH



GEORGE MAYNES





JANET SMITH  
*Sophomore Favorite*





OLGA ABRAHAM  
El Paso



ESPERANZA ACOSTA  
El Paso



GLORIA JEANETTE AGUIRRE  
El Paso



JOHN ALEXANDER  
El Paso



BETTY BARNES  
El Paso



GEORGE BARNHART  
El Paso



STEPHEN JOHN BARNES  
El Paso



JANIE BELL  
Ysleta



BETTY BINNEY  
El Paso



PATSY BROILES  
El Paso

## SOPHOMORES

JACK BURRIS  
Midland

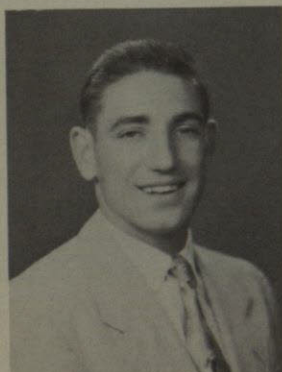

BILL CALHOUN  
El Paso

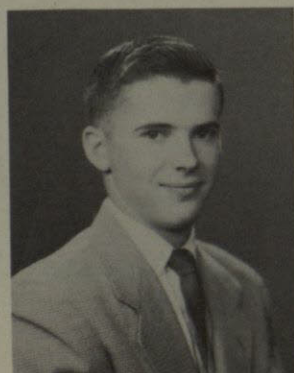

RHODA MARIE CAMPBELL  
El Paso



JUNE CASH  
El Paso



LINCY CLARKE  
El Paso







JULIETTE COBOS  
El Paso



MAXINE COHEN  
El Paso



BEN CORTEZ  
El Paso

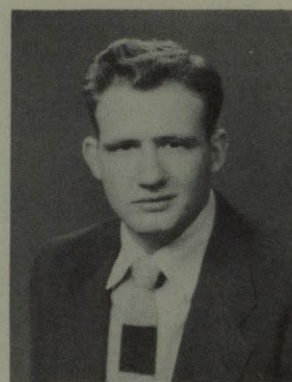

DON COTTON  
Vega, Texas

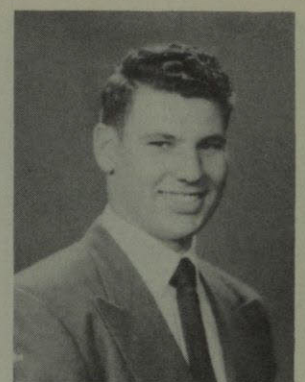

JERRY CULP  
Midland



GRETCHEN DE BRUYN  
El Paso



CARL DILLON  
Hedrick, Iowa



CLYDE DUNN  
El Paso



JOHN A. ESCAJEDA  
El Paso



GENE FINK  
El Paso

## SOPHOMORES

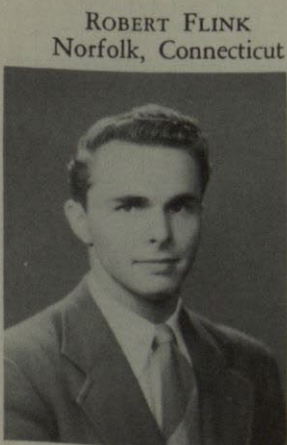

ROBERT FLINK  
Norfolk, Connecticut



MARY GALBRAITH  
El Paso



MIGUEL GALLARDO  
El Paso



HAROLD GILLET  
Jal, New Mexico



JOYCE GODWIN  
El Paso





ROBERT GOMEZ  
El Paso



SAUL GONZALEZ  
El Paso



GEORGE GRANT  
El Paso

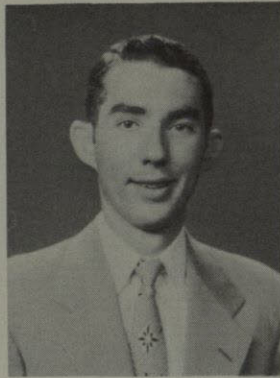

PETE GRAY  
Uvalde



FRED GREEN  
Illinois

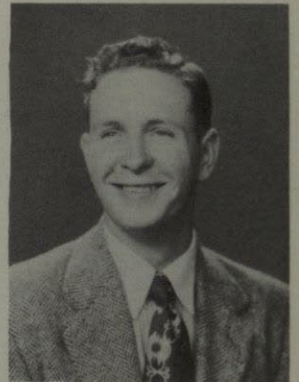
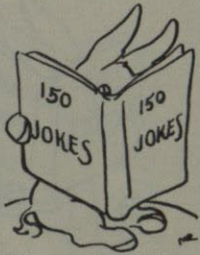

DALE GROSE  
El Paso



PAULA HALE  
El Paso



LAVERNE HARRIS  
El Paso



LLOYD HARRIS  
El Paso



JOHN ROBERT HENLEY  
El Paso

## SOPHOMORES

ROY HICKMAN  
Odessa

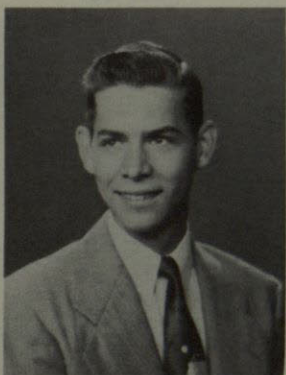

DAN HOVIOUS  
El Paso



DEAR BELLE HUMPHREYS  
Lubbock



GUINNELL ISAACKS  
Phoenix



MARY JABALIE  
El Paso







DIANA JENSEN  
El Paso



MARTHA ANN JENKINS  
El Paso



JUDY JONES  
El Paso



LYN JONES  
El Paso



LINDA KAZIN  
El Paso

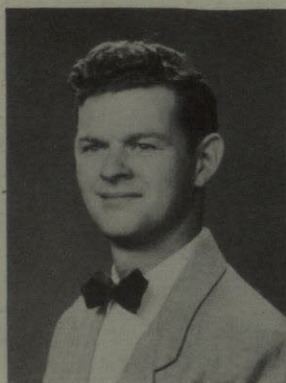

TERRY WALTER KIDDER  
El Paso



ROBERT KINNEY  
San Antonio



EMMA LOU KLINK  
El Paso



## SOPHOMORES

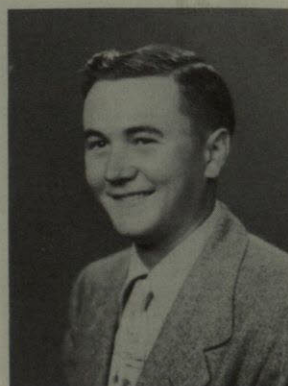

JOE KLUTTS  
El Paso



PAUL KROEGER  
El Paso

THELMA KUSTOFF  
El Paso



SALLY SUE LASH  
Seagraves



CAROLYN LE MASTER  
El Paso



STEVE LUNG  
El Paso



LOUISE MCCAMANT  
El Paso







NANCY MCCREE  
Pecos



VIRGINIA GREY MCMAHON  
Hilton Village, Va.



TITA MCNUTT  
El Paso



JOHN MCVEAGH  
El Paso



GEORGE MAYNES  
El Paso



LINK MICHAEL  
El Paso



MARY JOE NELIGAN  
El Paso

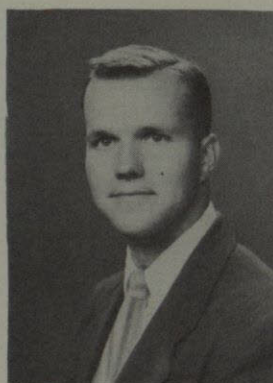

JAMES NEUGEBAUER  
El Paso



VERA NORTON  
El Paso



CELIE NUNEZ  
El Paso

## SOPHOMORES

GERRIE SUE O'SHAUGHNESSY  
El Paso



GILBERT PATE  
Odessa, Texas



SAM PAXON  
El Paso



CAROLYN PERKINS  
El Paso



JACKIE PERKINS  
El Paso







JOANE PETONE  
El Paso



CHARLENE PRENTISS  
Fabens



GABRIELLE RAMSEY  
El Paso



MARY DARE RESLEY  
Fort Stockton



ROWENA RIVERA  
El Paso



CATHERINE ROCHE  
Eagle Pass



DAROLD RUSSEL  
El Paso



LOINE SCHAEUFELE

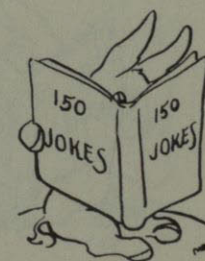

JOAN SCHOCK  
El Paso

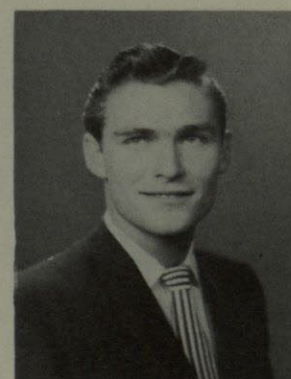

MIKE SCULLIN  
El Paso

## SOPHOMORES

JOHN ADAMS SEEGER  
El Paso



LLOYD SHEFFIELD  
Houston, Texas



EUGENE SHIRLEY  
El Paso



CARL SKIFF  
El Paso

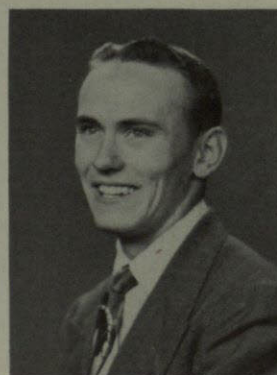

JANET SMITH  
Auburn, Alabama







DURAE LINDA SONIAT  
El Paso

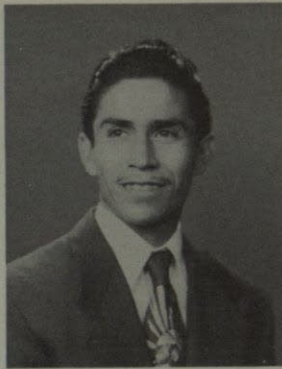

GREGORIO SOSA  
El Paso



KATHY STONE  
Waco

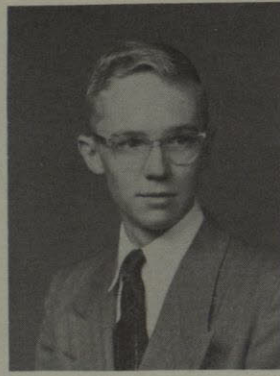

NELDON EDWARD STROMBERG  
El Paso



JIMMIE SULLIVAN  
El Paso

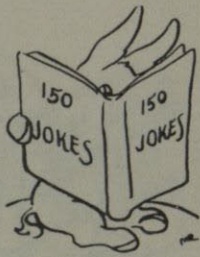

JESUS TERRAZAS  
El Paso



MARY THOMPSON  
El Paso



ROBERT THORNE  
Lubbock



WILLIAM TOMPKINS, JR.  
Silver Spring, Maryland



NANCY UMBENHAUER  
El Paso

## SOPHOMORES

JOEL URANGA  
El Paso



RUDOLPH VALADEZ  
San Angelo



MARIAN VAN KIRK  
El Paso



CAROLYN VAN TREASE  
El Paso



JULIE VANZANT  
Seagraves







MARY MAUDE VAUGHAN  
El Paso



ROBERT VELARDE  
El Paso

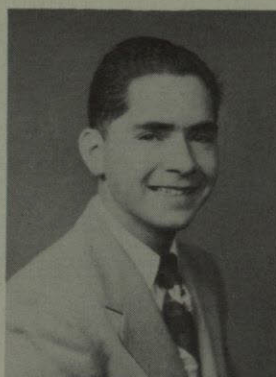

ANDRES VENEGAS  
El Paso



JOANNE CROCKET VICKERS  
El Paso



DORIS WALKER  
El Paso

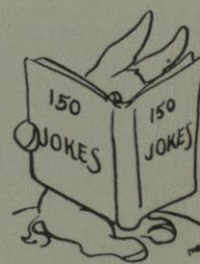

## SOPHOMORES



BETTE WELLS  
El Paso

FRANCES JOYCE WILLIAMS  
El Paso



ALLEN WILLARD  
Fort Stockton



ELIZABETH WOODUL  
El Paso



MITZI JOAN YELINEK  
El Paso





## FRESHMAN

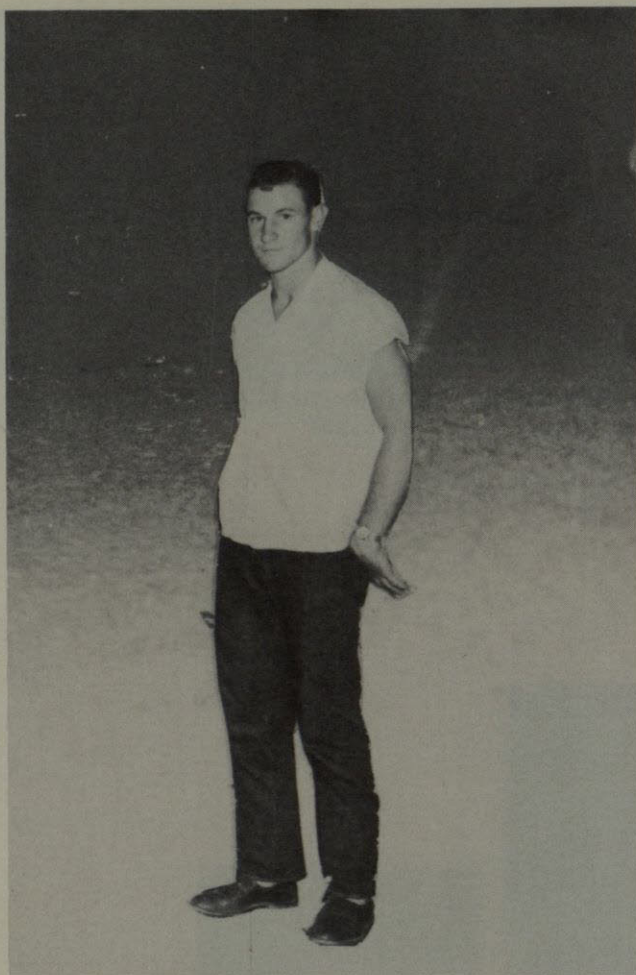

JESSE WHITTENTON

## OFFICERS

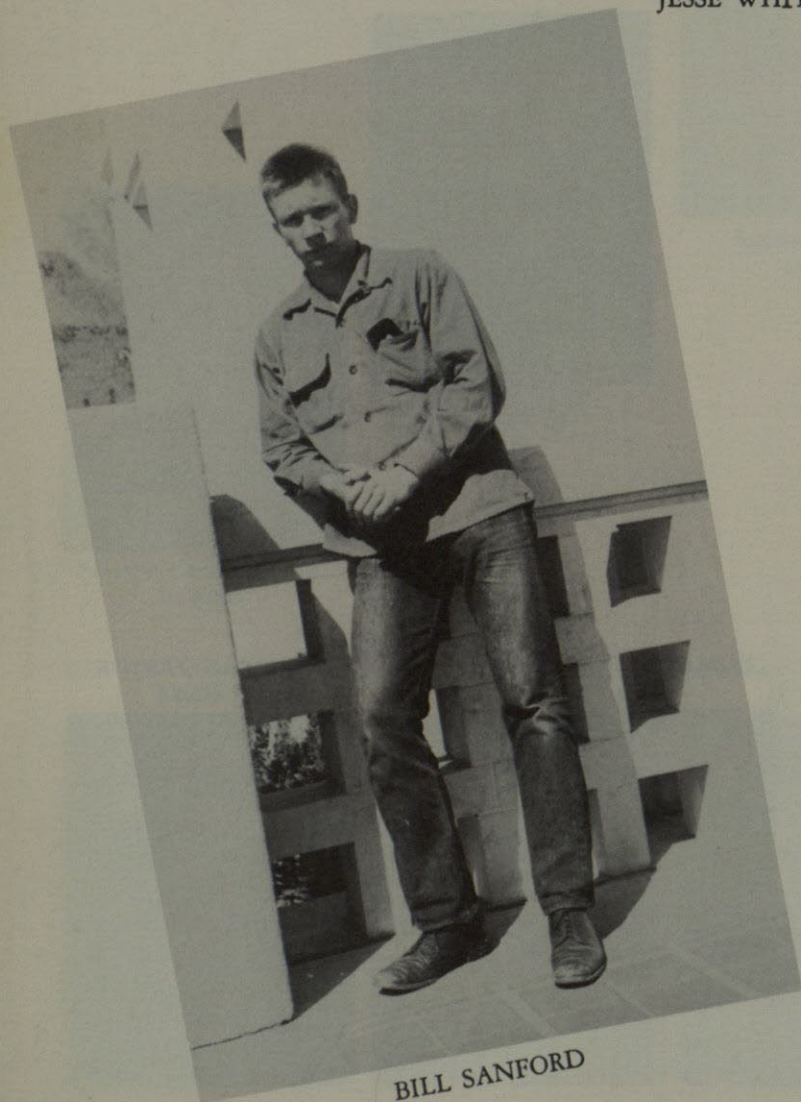

BILL SANFORD



MARY NELE DORROH





HELEN O'SHAUGHNESSY

*Freshman Favorite*





LUCINDA ALVAREZ  
El Paso



OSCAR AVELLANO  
El Paso



DICK ASDEL  
El Paso



SHIRLEY BAKER  
El Paso

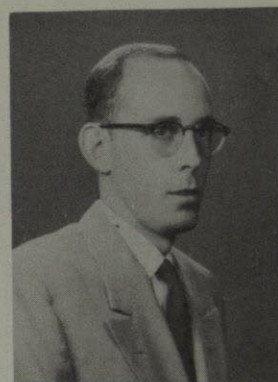

MICKEY BASS  
El Paso



RICHARD BAXTER  
Ysleta



WAYNE BEHELER  
Waco



CAROLYN BELL  
El Paso



JEANETTE BELL  
Van Horn



ALFONSO BENAVIDEZ  
El Paso

PARTICK LELAND BENSON  
La Tuna

RUTH ANN BERNER  
Phoenix

MARY ANN BEST  
El Paso

MARY LOUISE BIEL  
Ysleta

CAROL BILDERBACK  
El Paso

## FRESHMEN







COLEEN BIRNEY  
El Paso, Tex.

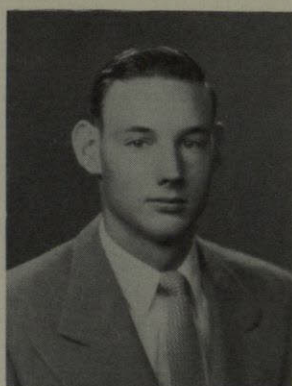

W. H. BLACK  
Midland, Texas



ARLYNE BLAUGRUND  
El Paso



MARIWYN BLYTHE  
El Paso



MARCELLA BOUTWELL  
El Paso



JANE BOWDEN  
Odessa, Texas

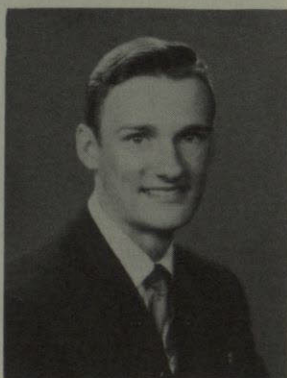

CHARLES BOYD  
El Paso



CARLON BRADY  
Brownfield, Texas



EDWARD BRAVENIC  
Routel Rogeas



JACKIE BROADUS  
El Paso

## FRESHMEN

RENA BROWN  
Austin, Texas



SAMYE BUCKNER  
El Paso



HUGH BURFORD  
El Paso

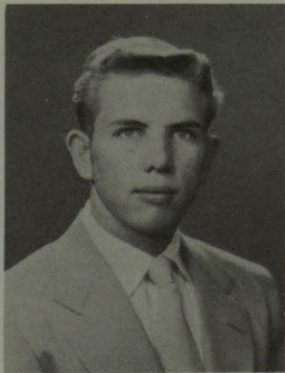

ROYCE CALLAWAY  
Mendo Park, Calif.



WILLIAM CARRELL

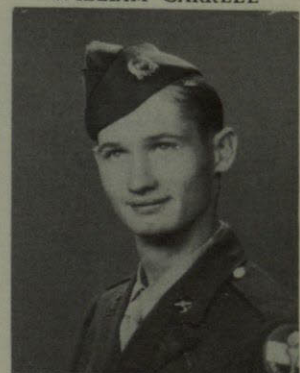





MARY CARRILLO  
El Paso



BOB CARTER  
El Paso



NATALIA CASTORENA  
El Paso

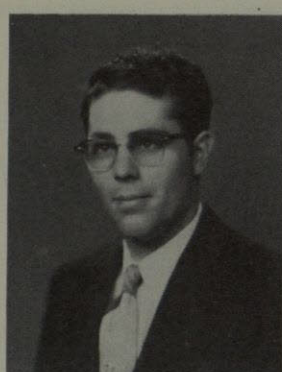

HERMA LEE CLEMENTS  
El Paso



JOHN COBB  
El Paso



SHARON COLE  
El Paso



JAYE CORMIER  
El Paso

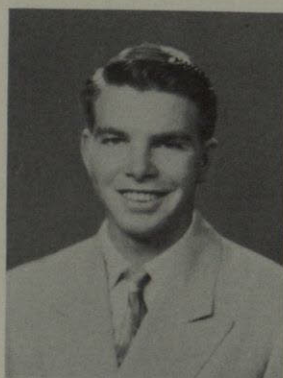

ROBERT CORNETT  
Fabens, Texas



KENNITH COX  
Fort Davis, Texas



RUDY CRISOSTOMO  
Manila

DORTHY CRITTENDEN  
Crane, Texas

GORDON CROUCH  
Ysleta, Texas

JAMES DAVIS  
Fort Davis, Texas

PATRICIA DAVIS  
El Paso

VALERIA DELGADO  
El Paso

## FRESHMEN

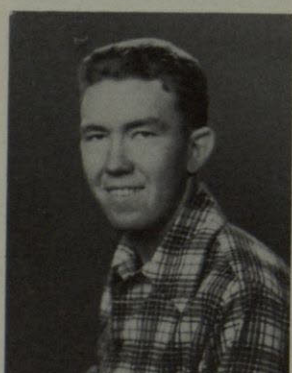



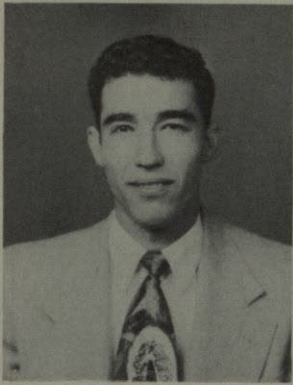

HECTOR DE LA CRUZ  
El Paso

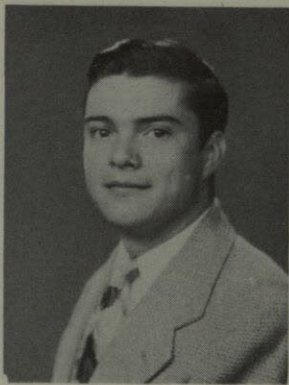

ALFREDO DE LA O  
El Paso



RODOLFO DE LA ROSA  
El Paso



BROOKE DE WITT  
El Paso



JERRY DICKSON  
Alpine



BARRY DOOLITTLE  
El Paso

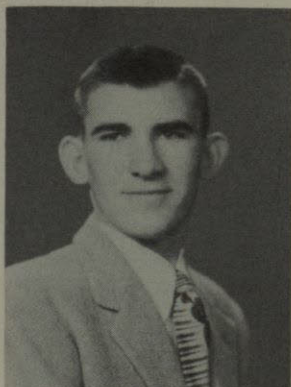

JOE DORGAN  
Clint, Texas



PAT DOZIER  
El Paso



MARY DURHAM

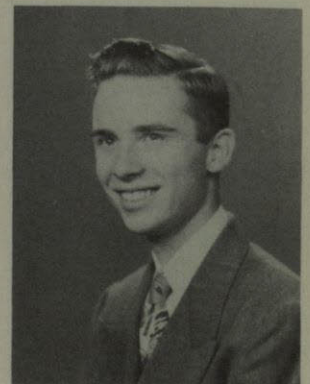

RAY DUKEMINIER  
El Paso

## FRESHMEN

EDWIN EBY  
Stockton, Calif.



ROY EDENS  
El Paso



MARY JACK EDWARDS  
El Paso



RODOLFO ESPARZA  
El Paso

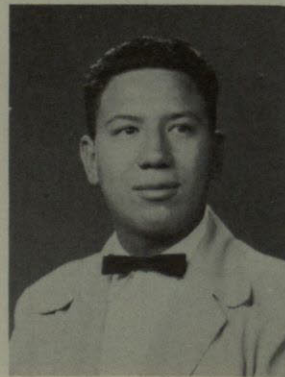

SALLY FJERSTAD  
Minnesota





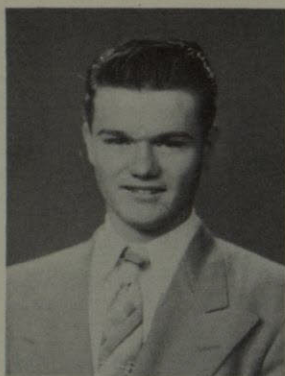

BILL FIELDS  
Fabens



MARGARET FINERTY  
El Paso



RAFAEL FLORES  
El Paso

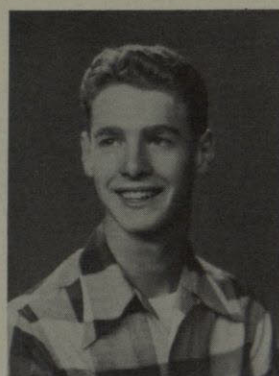

HENRY FLYNN  
Tyler, Texas

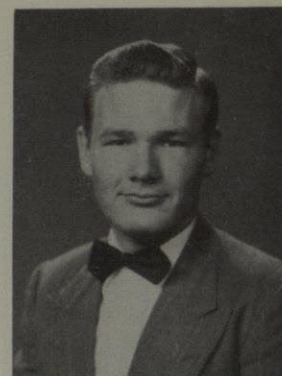

PAT FRANCO  
El Paso



BILL FRANKLIN  
Ft. Hancock



WILLIAM GANDARA  
El Paso



CARLOS GARCIA  
El Paso

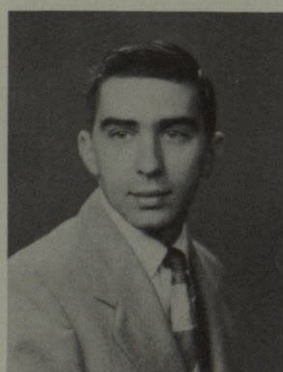

EDWARD GARNER  
New Castle, Indiana



ROSE GIALLANZA  
El Paso

## FRESHMEN

LEON JACQUES GIBERT  
El Paso

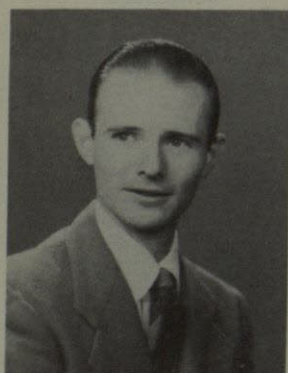

JAMES J. GORMAN  
El Paso

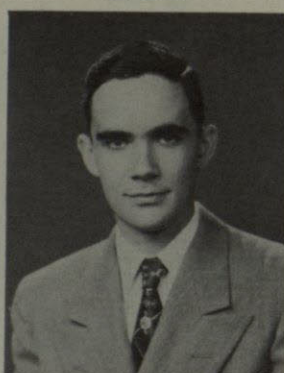

MICHAEL GRADY  
El Paso



DICK GREEN  
Fabens



PEARLANN GREEN  
El Paso







THOMAS HALL  
Memphis, Tenn.



MAX HARRELL  
El Paso

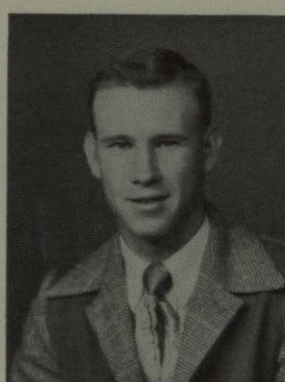

COY HARRISON  
Balmorhea, Texas



LILLY HARVEY  
Ysleta



SHIRLEY HATFIELD  
El Paso

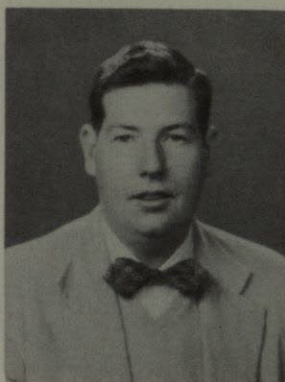

PAT HEALEY  
Odessa



IRMA HERNANDEZ  
El Paso



HELEN HILL  
El Paso



JOYCE HILTON  
Las Vegas, N. M.



BILL HALCOMBE  
El Paso

## FRESHMEN

BETTY HOLYOKE  
El Paso



NANCY HORNE  
El Paso



JOSEPH HOWARD  
Converse, Texas



ERNEST HUNSAKER  
Toyahvale, Texas



CAROL ISRAEL  
Bryan, N. J.







MARY KAY JACKSON  
Aurora, Indiana



EDITH ANN JOHNSON  
El Paso



MAX JOHNSON  
El Paso

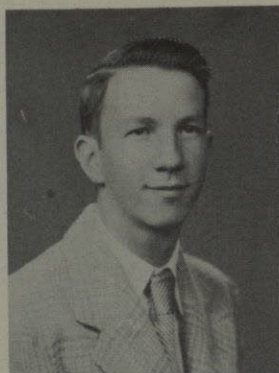

KENNETH JONES  
San Antonio



MIGUEL JORDAN  
El Paso



ARMEDA JUAREZ  
El Paso



MARTH KELLER  
El Paso



SANDRA KELTON  
El Paso



MINA JO KING  
El Paso



RUTH KISTENMACHER  
El Paso

## FRESHMEN

CAROLYN KLINE  
El Paso



DICK KOHNLE  
La Tuna



MARTHA JANE KOHNLE  
La Tuna



RAUL LAMBRANO  
El Paso



JOHN LEDINGHAM  
Ft. Davis







BRONIA LEVENSON  
La Mesa, N. M.

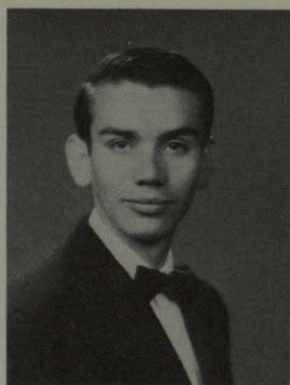

AMADOR LICON  
El Paso



GUS LUJAN  
El Paso



AGENE LYNCH  
Ysleta



JULIE LYNCH  
El Paso

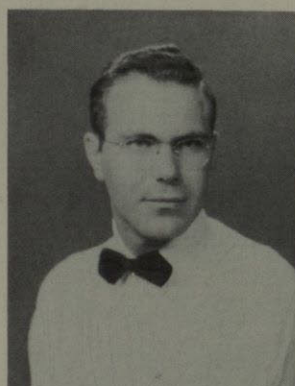

DON MANNING  
El Paso



EDWARD MARESTEIN  
Ysleta



EMMA MARTIN  
Anthony

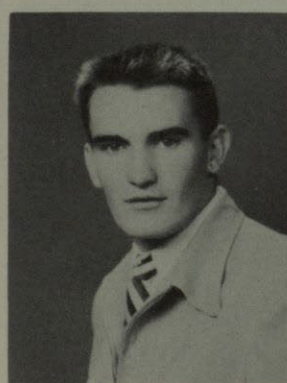

WESLEY MARTIN  
Ysleta



OTHON MEDINA  
El Paso

## FRESHMEN

LUIS MENDEZ, JR.  
El Paso



BILL MISCHEN  
Ysleta



CHUCK MONK  
San Angelo



DON MOORE  
El Paso

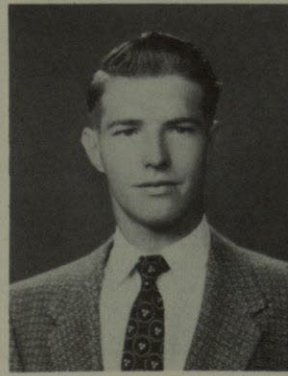

GALE MOUROL  
El Paso





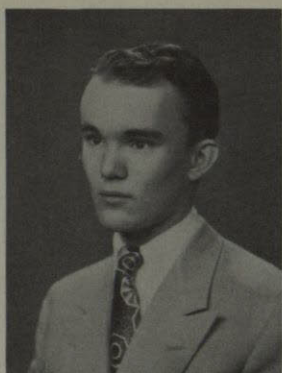

JOHN MURPHY  
El Paso

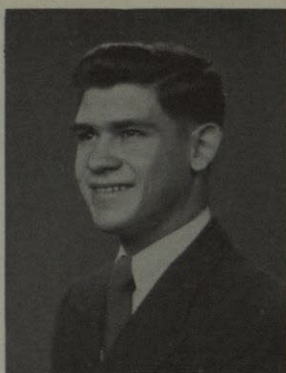

ARTHUR NAJERA  
El Paso



RAY NEWTON  
Fort Davis

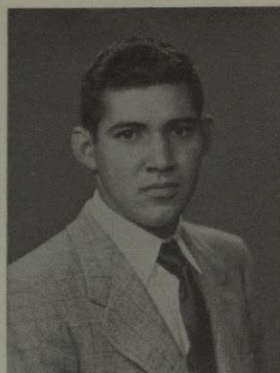

DICKEY NICHOLS  
El Paso



TOM NOAH  
El Paso



DOROTHY ODEN  
El Paso



JIM O'LEARY  
El Paso

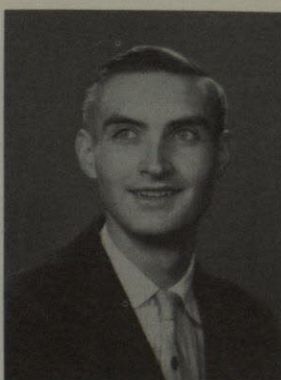

NILLIS OLMSTEAD  
El Paso



MEL ONTIVEROS  
El Paso



SUZANNE ORNDORFF  
El Paso

## FRESHMEN



HELEN O'SHAUNESSEY  
El Paso



ESTHER PATINO  
El Paso



JACK PATTON  
El Paso



LU PATTON  
El Paso

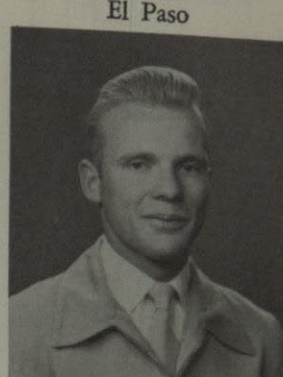

EDGAR PAYNE  
El Paso





LIDIA PEDROZA  
El Paso



JOSE PEREZ  
El Paso



GRACE PHILLIPS  
Tornillo



BARBARA PLASKET  
El Paso



JIMMY POWELL  
Dougherty



TED PREWITT  
El Paso

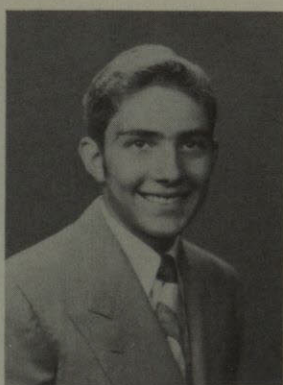

JOHNNY PROVENCIO  
Fabens



GRADY PURYEAR  
Van Vleck, Ind.

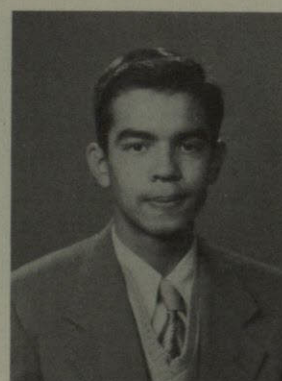

RAMIRO RAMIREZ  
Ysleta



GWEN RANDELL  
Canada

## FRESHMEN

PEDRO RECIO  
El Paso



HUBERT RING  
Floydada



ROWENA RIVERA  
Ysleta



ALFRED ROBERTSON  
Del Rio



JOSE ROMERO  
El Paso







J. C. ROSS  
El Paso



ELIZABETH ROUSE  
El Paso

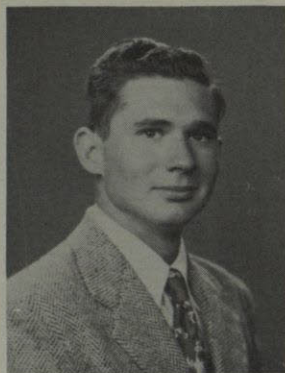

HARVEY RAY SADLER  
El Paso



HUMBERTO SAMBRANO  
San Elizario



DOROTHY SARGENT  
Santa Fe, N. M.



LYLE SCARBROUGH  
Attumua, Iowa



VALERIE SCHAEFER  
El Paso

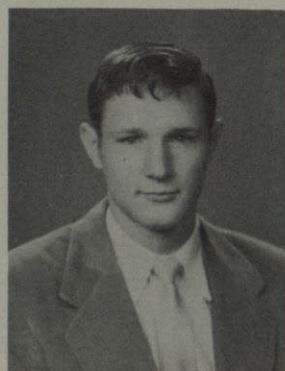

DON SCHOCK  
San Antonio



ROBERT SCOTT  
San Antonio



MARGARET SEERY  
Belen, N. M.

## FRESHMEN

GAIL SEXTON  
El Paso



ROBERT SHOPPACK  
El Paso



DOROTHY SIMPSON  
El Paso



DOYNE SIZEMORE  
El Paso



BUDDY SMITH  
El Paso







MARY JANE SMITH  
El Paso



MARY LOUISE SNOBARGER  
El Paso



GEORGE SPELLMAN  
El Paso

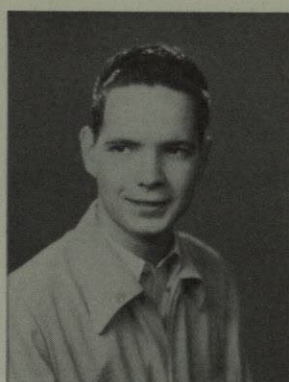

CARVEL SPENSE  
El Paso



LIZ STAUFFENBURG  
Winnebago, Minn.



EDDIE ST. CLAIR  
El Paso



LOUISE STRAIN  
El Paso



BARBARA TATUM  
Parral, Chih., Mex.



CAROL TAYLOR  
El Paso



KATHERINE TAYLOR  
El Paso

## FRESHMEN

BETTY THORNTON  
El Paso



HARRY TUOHEY  
El Paso

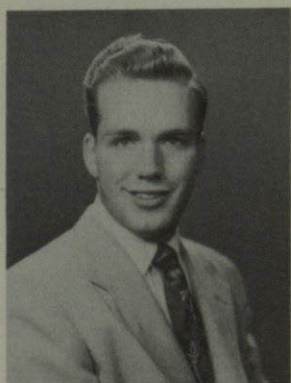

FRANK TYRA  
El Paso



RUBEN URRUTIA  
El Paso



OSCAR VALENZUELA  
El Paso







JANE VAN KIRK  
El Paso



W. M. VENTRUS  
Fort Bliss



MAX VIESCAS  
Ysleta

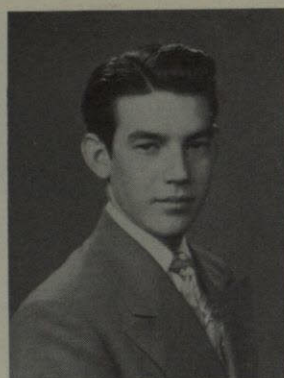

ROBERT VILLAREAL  
Chihuahua, Mexico



CAROL WAFER  
El Paso



THELMA WALDEN  
El Paso



GLENN A ELAINE WALTERS  
Fabens



SANDRA WARE  
El Paso



BERNADETTE WEGENER  
Ysleta



EULALIE WILLIAMS  
El Paso

## FRESHMEN

MARLENE WINTROUB  
El Paso

PATRICIA WHITT  
El Paso

JESSE WHITTENTON  
Ysleta

RONALD YOUNG  
Sonoma, Calif.

RHEA JUSSMAN  
El Paso

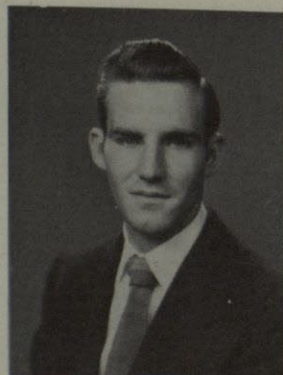





FLORA ALDERETE  
El Paso



JERRY ALLEN  
El Paso



JANET BERTRAND  
El Paso



CHESTER BRANDT  
Aliquippa, Penn.

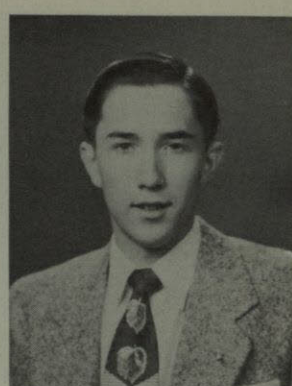

BILL BRECK  
El Paso

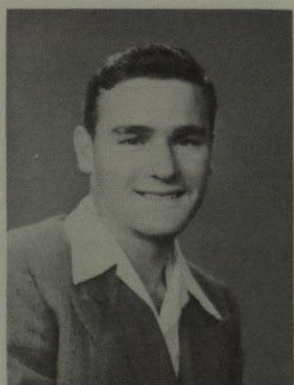

FRED CANALES  
El Paso



PAT CHAVEZ  
El Paso



IRENE CLARKE  
El Paso



BETTY CLELAND  
El Paso



CAROL ERICKSON  
Green Bay, Wisconsin

## SOPHOMORES

BARBARA EVANS  
El Paso



GEORGE FAULKNER  
Fabens, Texas

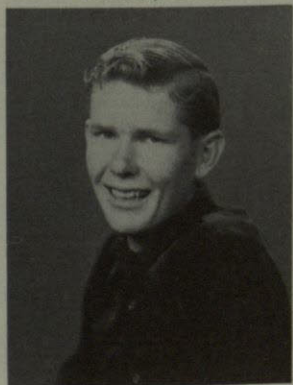

KENNETH GRIMAND  
El Paso



DON HENDERSON  
El Paso



ROBERT HIRSCH  
El Paso







HELEN HOUSER  
Ysleta



BOB KELLEY  
El Paso



STANLEY LACKEY  
El Paso



MARY LOI  
El Paso

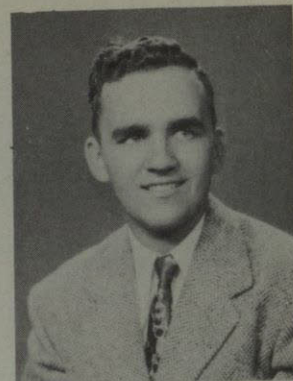

TOM MCCLEARY  
El Paso

## FRESHMEN



DALE MCCLEARY  
El Paso



FRANCES MORRILL  
El Paso

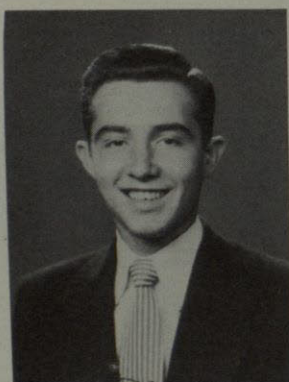

BOBBY NICHOLSON  
Del Rio



ARTHUR NOLAN  
El Paso



JEANENE PETERSON  
El Paso

## LATE ARRIVALS

DOROTHY QUINN  
El Paso



SANTIAGO RICH  
El Paso

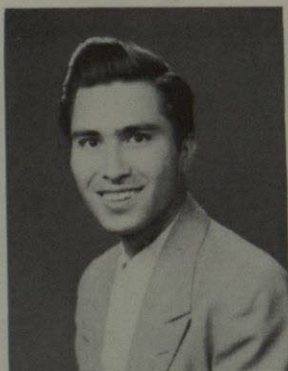

ADOLPHO RIVERA

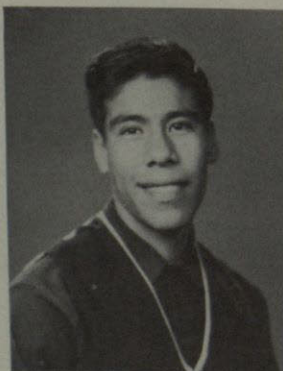

MARILYN ROUNDS  
Roswell, New Mexico



MAXINE RUSSELL  
El Paso







VICTOR VEIA  
El Paso



PAT YOUNG  
Elroy, Wisconsin



DOLORES ZAPATA  
El Paso



MARGARET ZAPATA  
El Paso

SOPHOMORE PICTURES TAKEN SPRING OF '53



RICHARD BENDER  
Middleton, New York

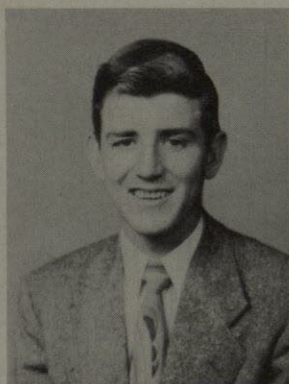

BOB CARPENTER  
El Paso

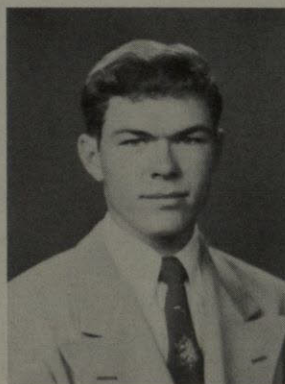

ROBERT CAVE  
El Paso



JANE COLLINS  
El Paso



HOWARD CREAMER  
Brady, Texas



LEROY GIBSON  
Stanton

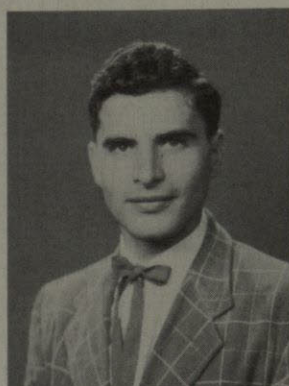

EDWARDS HUGHES  
El Paso



WALTER HYATT  
El Paso



SALLY KRAUSE  
El Paso



ROBERT LAYA  
Chicago, Illinois



ARTHUR MEYER  
San Antonio



ALMA RODRIGUEZ  
Ysleta



DANICE ROYER  
Winnebago, Minnesota



ROBERT SUDDARTH  
El Paso



GORDON WATTS  
El Paso



F

eatures

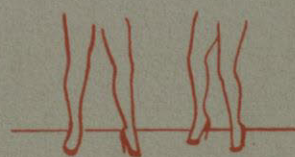
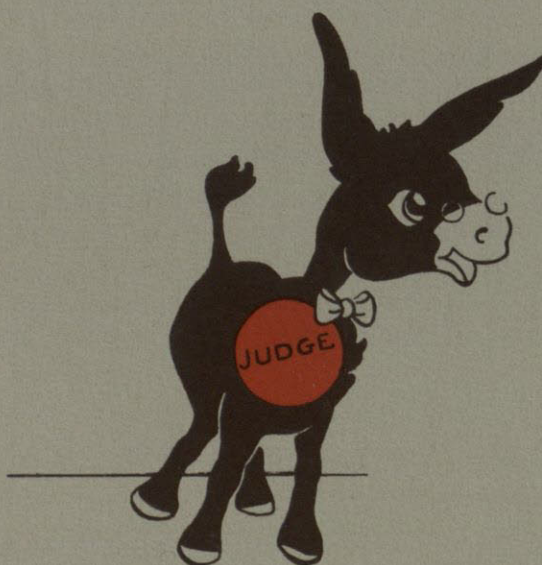

publ. 1938  
New York



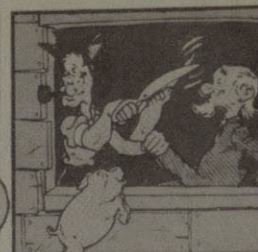

**Capp**  
ENTERPRISES

17 East 45th Street, New York 17, N.Y.  
Murray Hill 7-6930



February 6, 1953

Mr. J. F. Williams  
Dean of Students  
Texas Western College  
El Paso, Texas

Dear Mr. Williams:

It's obviously true that all Texas girls are lovely, since I had a difficult time narrowing down the choice to one Flowsheet Queen, and four runners-up.

I have chosen as the Queen, Shirley Baker, and the four runners-up are Dorothy Skinner, Mary Dare Resley, Carlon Brady and Claudia Whitefield.

The photographs are being returned to you herewith, as well as one of myself, which you requested.

My best wishes to you for a successful FLOWSHEET, and my thanks for the opportunity to judge the Texas Western College beauties.

Sincerely,

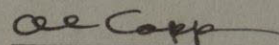
  
Al Capp

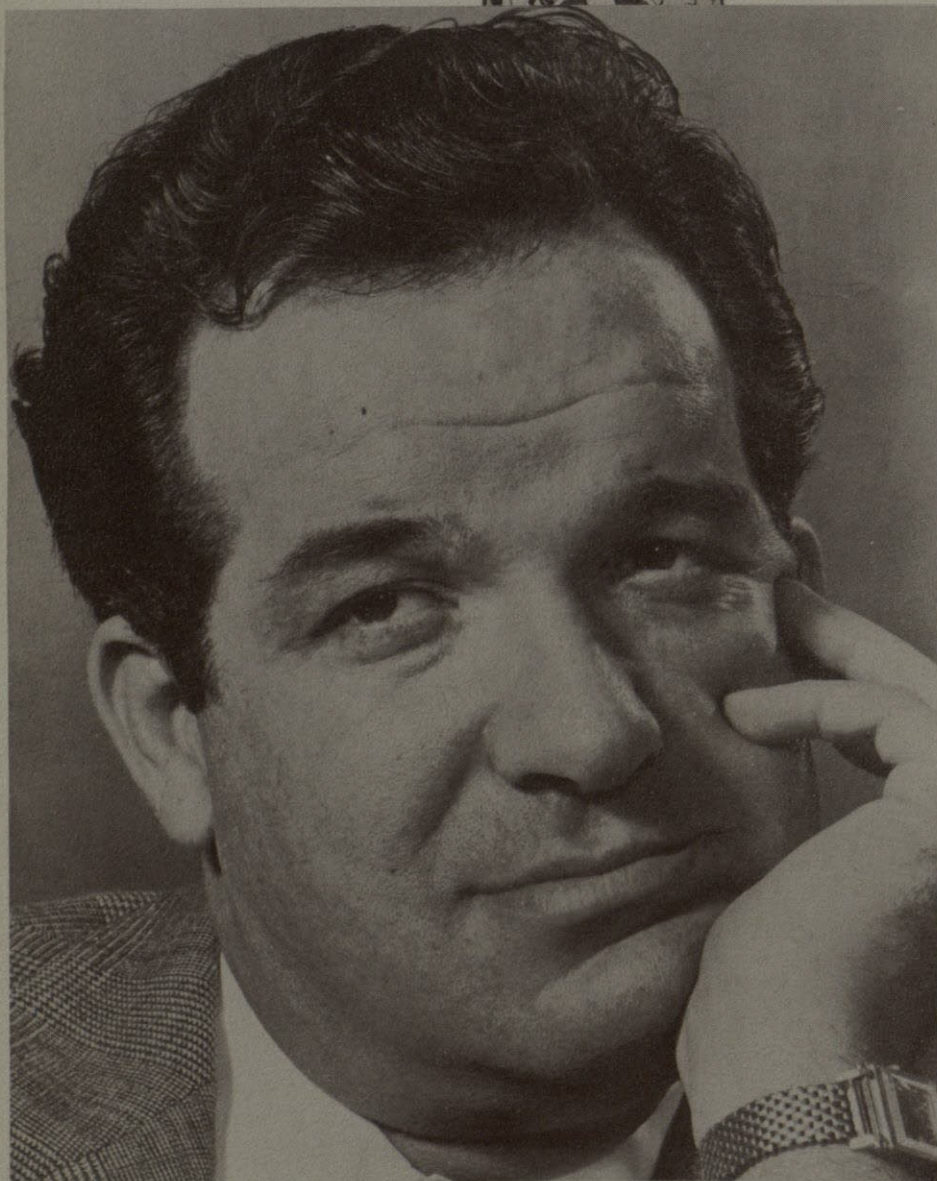

**JUDGE**

1953 Flowsheet Queen

AL CAPP





SHIRLEY BAKER  
*Flowsheet Queen*



FLOWSHEET



MARY DARE RESLEY



CLAUDIA WHITEFIELD



*Honorees*



CARLON BRADY



DOROTHY SKINNER





MARY LOU ROCHE

*All JWC Favorite*





PATTI MITCHUM

*Miss JWC*





MARY LOU ROCHE  
*Four Year Outstanding Student  
Ex-Student Association Award*





CHESTER McLAUGHLIN  
*Four Year Outstanding Student  
Ex-Student Association Award*





CLEONA RAMSEY  
*Summer School Queen*





JEAN SURRATT

MARY THOMPSON



SUMMER SCHOOL  
RUNNERS-UP





NANCY KERR

*JW Sun Princess*



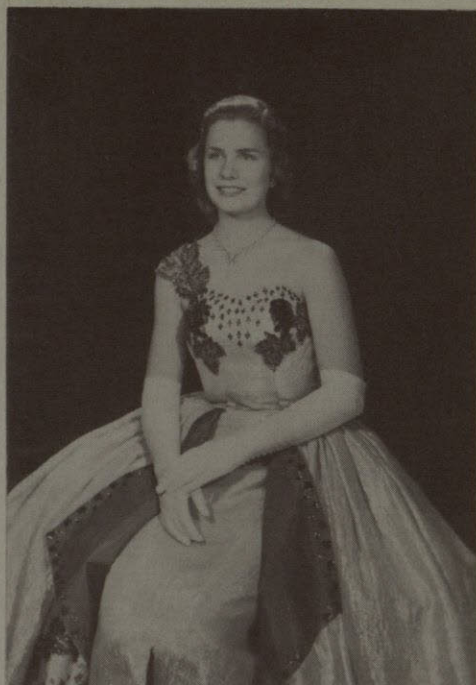

GRACE HOOTEN



HOLLY THURSTON

TEXAS WESTERN SUN CARNIVAL  
DUCHESSES



BETTY ROTH





CHARLENE PRENTISS



FONCYNE RENDALL

## SUN CARNIVAL PRINCESSES



PATRICIA PATTERSON





MARY DARE RESLEY

*Most Beautiful Girl*



MARIWYN BLYTHE



CONNIE HARRISON

*Beauty*





SHIRLEY BAKER

CARLON BRADY

## RUNNERS-UP





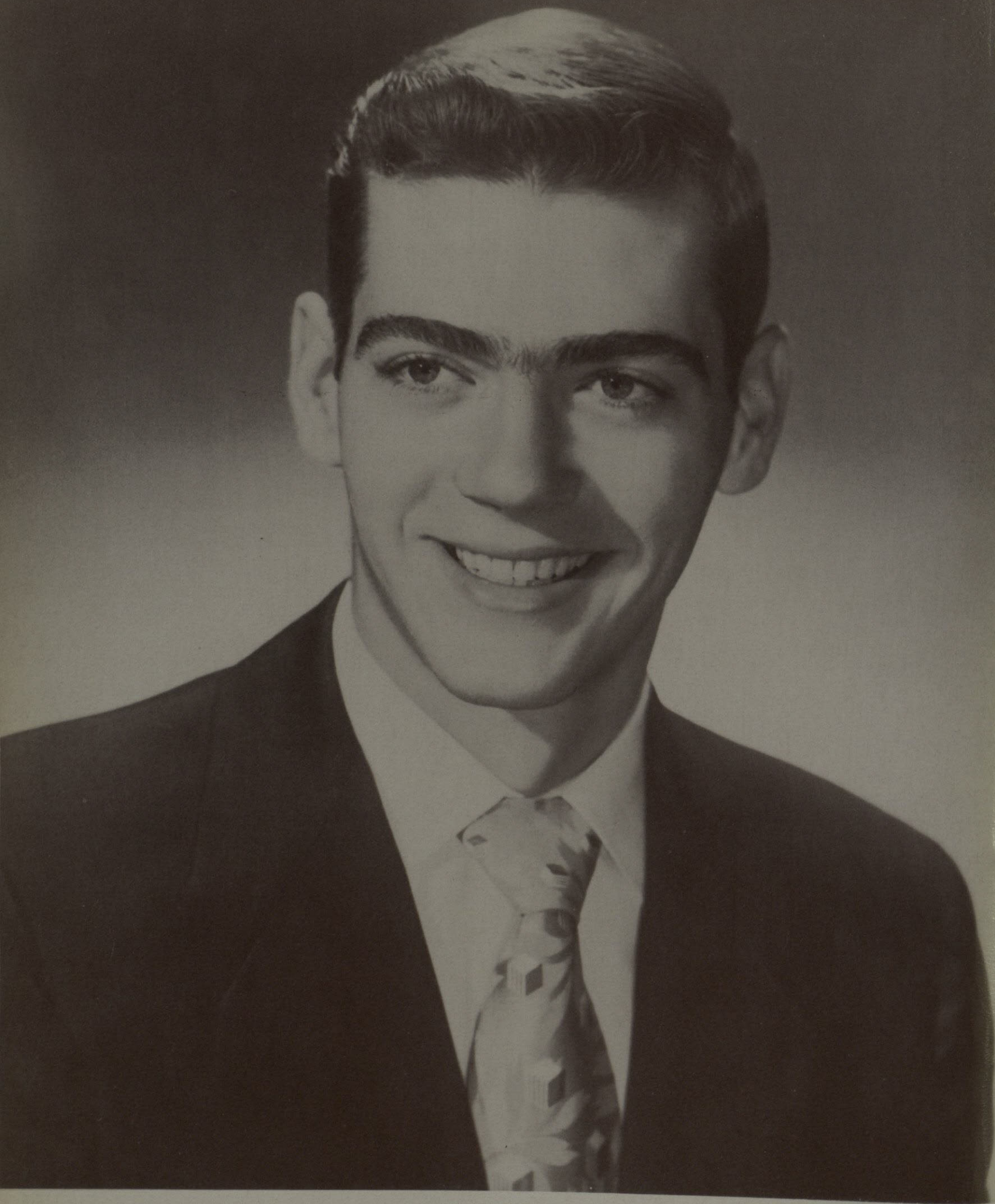

JIM BRENNAND  
*Co-Ed Ball King*



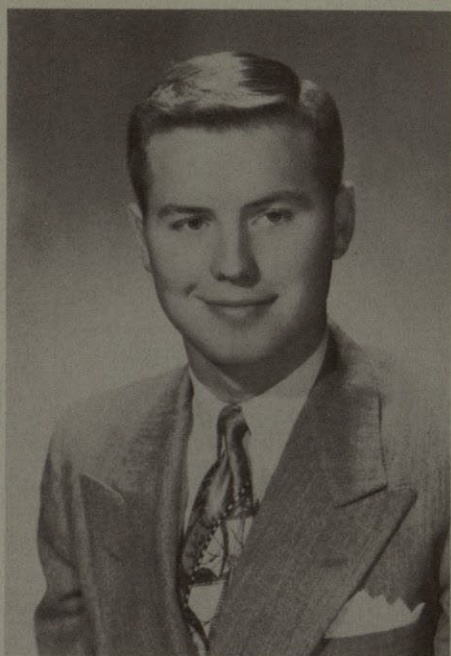

JIMMY AGEE

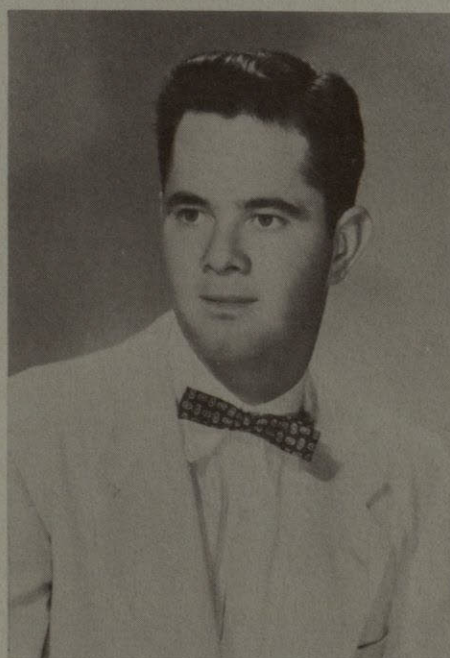

HENRY MARTCH

## Co-ED BALL COURT

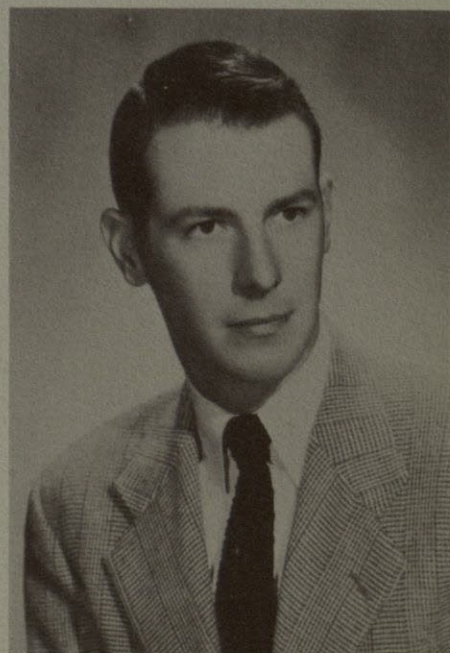

BOB HEASLEY





ALMA RODRIGUEZ

*Snow Fiesta Queen*



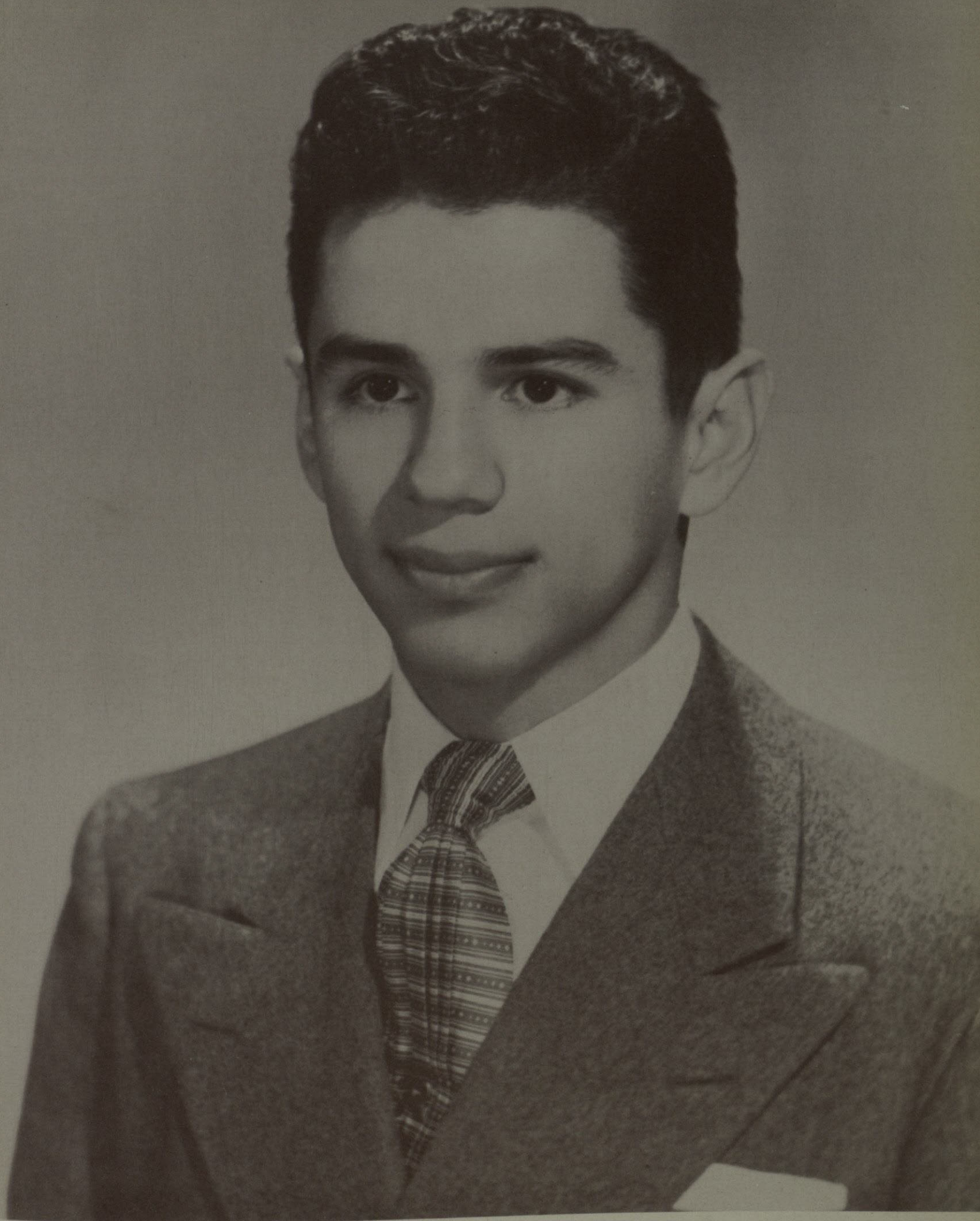

ROSENDO GUTIERREZ  
*Snow Fiesta King*





BEVERLY PACK  
*Posture Queen*





JOAN WARDEN



CLEONA RAMSEY

*Posture Queen  
Runners Up*



MARION VAN KIRK



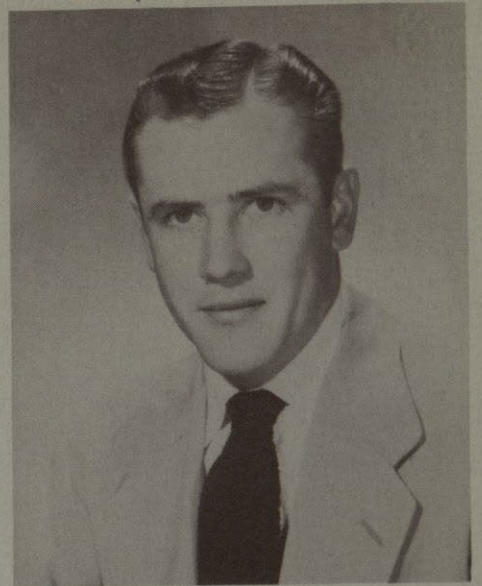

JESS ASHLEY  
Sigma Alpha Epsilon



JANE GUTHRIE  
El Burro Editor  
Co-ed Council  
Sweetheart of Tau Kappa  
Epsilon  
Chi Omega, Song Leader  
Alpha Psi Omega  
Prospector, News Editor  
Beaux Arts Club  
Golddiggers  
Dorm Council  
Alpha Epsilon Rho, Sec.

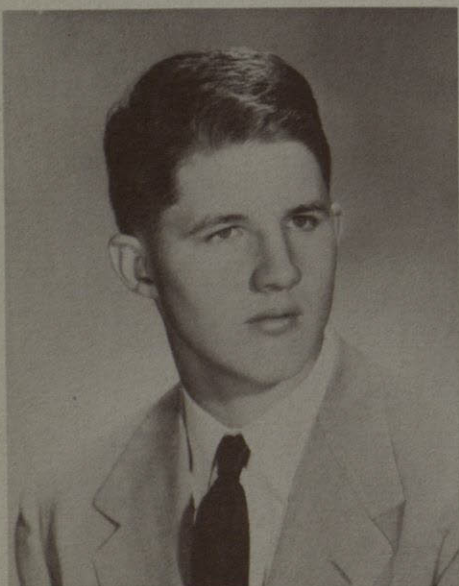

DENWOOD ROSS  
A. S. C. E.  
Alpha Chi

WHO'S  
*In American Colleges*



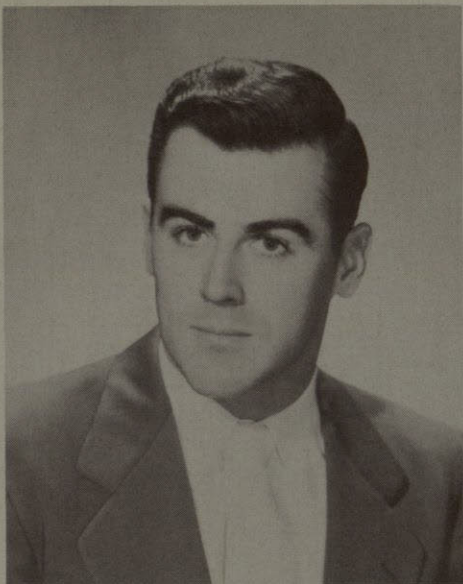

BEN CROW  
Phi Kappa Tau  
A. I. E. E., Pres.



NANCY ALLISON  
Delta Gamma, Treas. & Pres.  
Panhellenic Council, reporter  
Progressive Western Political  
Party, Sec.  
Sophomore Class Favorite  
Flowsheet, Feature Editor  
Beaux Arts Club  
Psychology Club

## WHO

*And Universities*

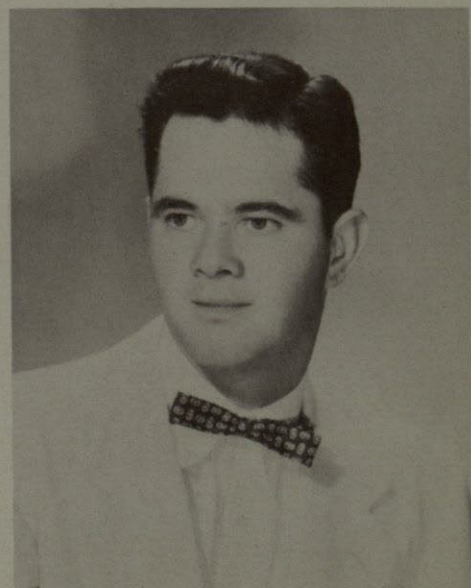

HENRY MARTCH  
Kappa Sigma, Vice-Pres.  
A. I. E. E.  
R. O. T. C. Association, Pres.  
Vice-Pres., Fresh. and Soph. Classes



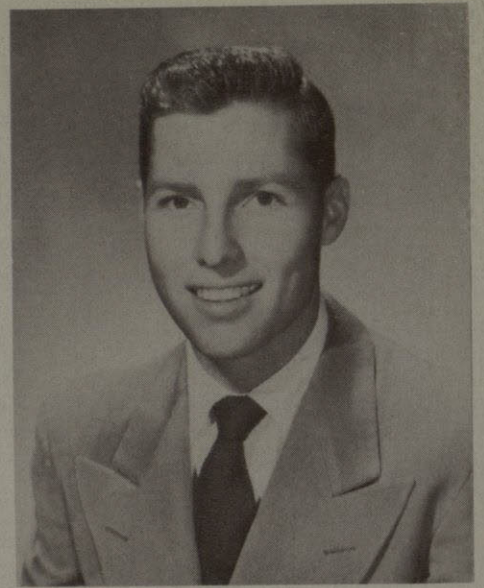

MARION SPIDLER  
Phi Kappa Tau  
R. O. T. C.



ANN PALMER  
A. C. E., Pres.  
Kappa Delta Pi, Historian  
Alpha Chi, Sec. & Treas.



TOM WILSON  
Sigma Alpha Epsilon, V.-Pres.  
A. I. M. E., Sec. & Treas.  
R. O. T. C.

WHO'S  
*In American Colleges*



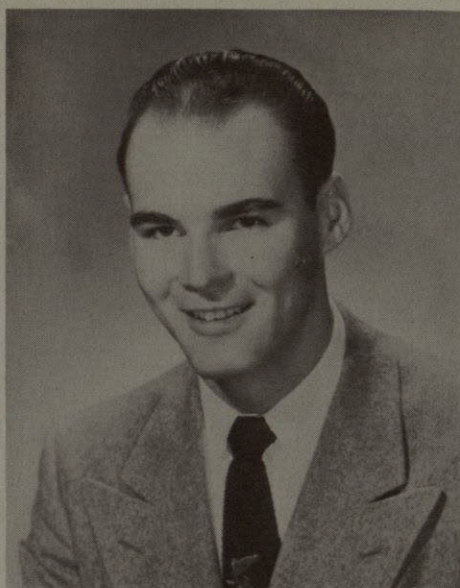

ALAN RASH  
 Phi Kappa Tau, Editor,  
 Pledge Master  
 Student Council, Jr. Represent-  
 ative  
 College Players  
 Alpha Psi Omega  
 Inter Fraternity Council  
 Traffic Council



ROSE ANN MANDEL AVNER  
 Alpha Epsilon Rho  
 Co-Manager of KVOF  
 Alpha Epsilon Phi, Pres.  
 Intra Mural Tennis  
 Posture Contest

## WHO

*And Universities*

ROBERT CALDWELL  
 Chorale

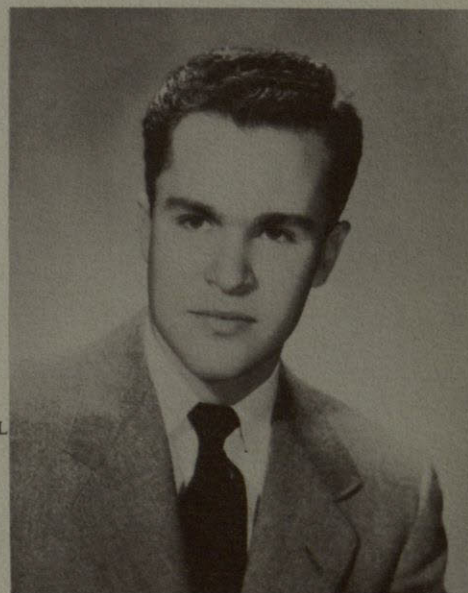





SHIRLEY MCCORMICK  
Phrateres International  
Kappa Delta Pi  
Co-Ed Council  
Jr. Pan American Round  
Table

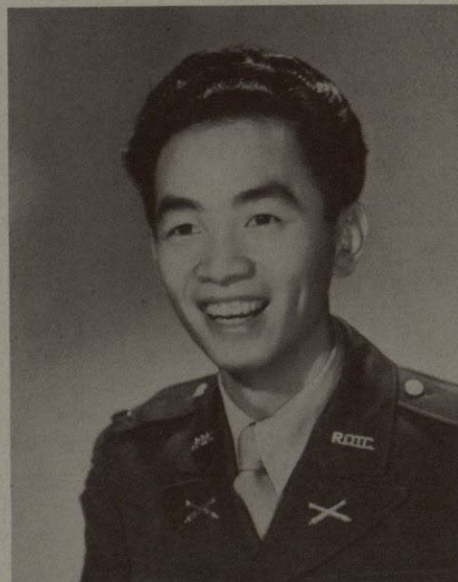

LAWRENCE WONG  
Alpha Chi  
A. I. E. E.  
R. O. T. C. Association



GLORIA FLOYD  
A. C. E.  
Kappa Delta Pi  
Delta Kappa Gamma Scholar-  
ship

WHO'S  
*In American Colleges*





BARBARA BROWN  
Zeta Tau Alpha, Treas.  
Kappa Delta Pi  
A. C. E.  
Chorale

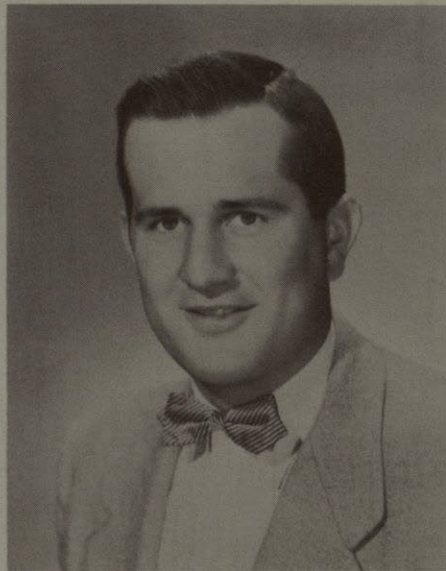

CARL NORBERG  
Alpha Phi Omega  
Sigma Gamma Epsilon  
A. I. M. E.  
Treasurer, Junior Class

## WHO *and Universities*



GRACE HOOTEN  
Editor, Prospector  
Alpha Chi, Pres.  
Delta Gamma, Sec.  
Kappa Delta Pi  
Chenrizig





ANN MARSH TORKELSON  
 Chi Omega  
 Alpha Epsilon Rho  
 Kappa Delta Pi  
 Beaux Arts  
 Radio Staff

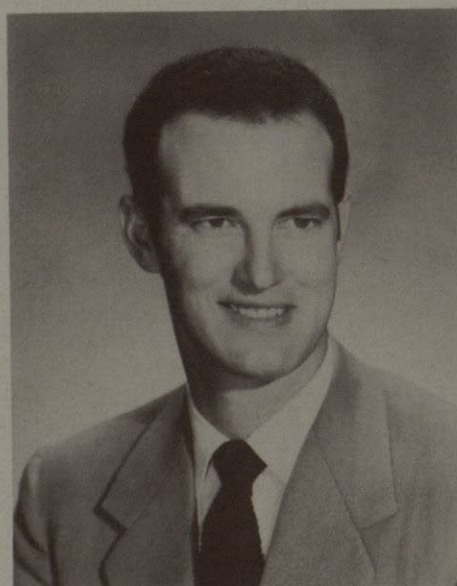

WILLIAM HUMPHREY  
 Basketball Letterman  
 "M" Club  
 Phi Kappa Tau  
 Kappa Delta Pi  
 P. E. Professional Club



BETTY SEAY  
 Delta Gamma Vice-Pres.  
 P. E. Majors Club  
 W. A. A.  
 Cheer Leader  
 Student Council

WHO'S  
*In American Colleges*





EDDIE WHEELER  
 Lambda Chi Alpha, Pres.  
 A. I. E. E.  
 Men of Mines



BETTIE MANNING  
 Zeta Tau Alpha, Pres.  
 Co-Ed Council, Pres.  
 Panhellenic Council, Pres.  
 Student Council  
 Psychology Club  
 Jr. Pan American Round Table

## WHO

*And Universities*

LUIS LEIB  
 Alpha Chi  
 Pre-Med Club

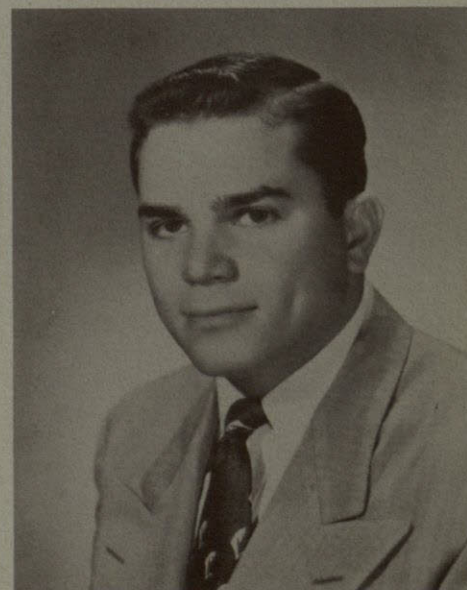



BARBARA KEELING  
Zeta Tau Alpha



CHESTER McLAUGHLIN  
Kappa Sigma  
Prospector Editor  
El Burro Staff  
Flowsheet Asst. Editor  
Student Association Pres.

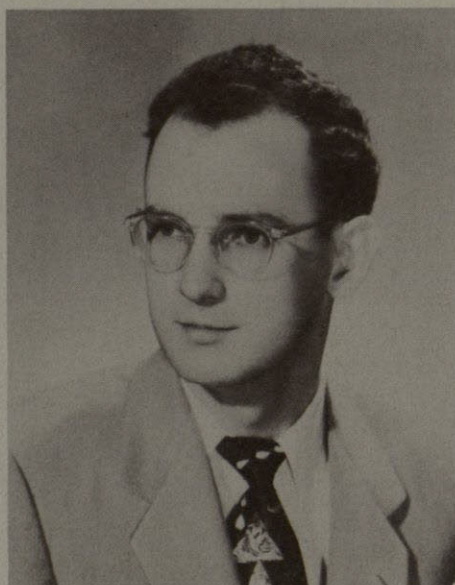

## WHO'S WHO *In American Colleges And Universities*

PATTI MITCHUM  
Alpha Chi  
Chenrizig  
Jr. Pan American  
Women's Athletic Assoc.  
Beaux Arts  
Chi Omega, Treas. and Pres.





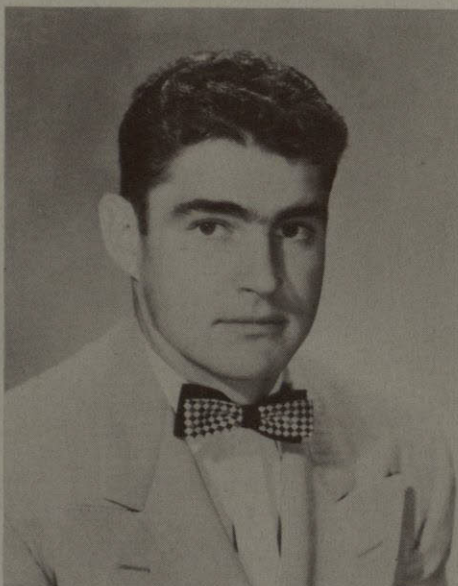

WINSTON FARQUEAR

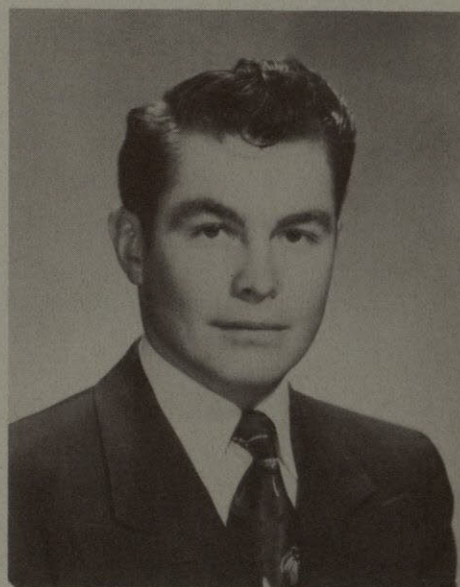

HUGH CARDON

MEN OF  
MINES



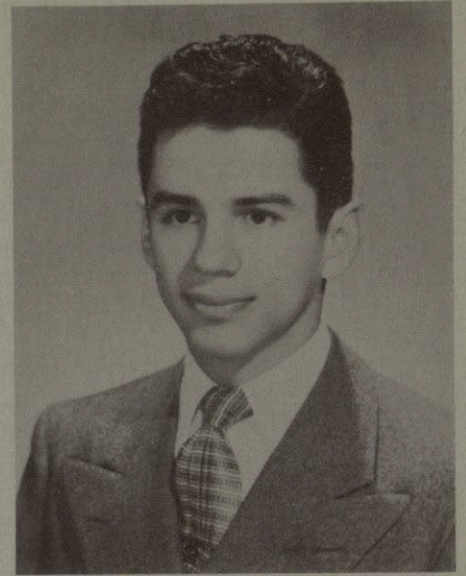

ROSENDO GUTIERREZ

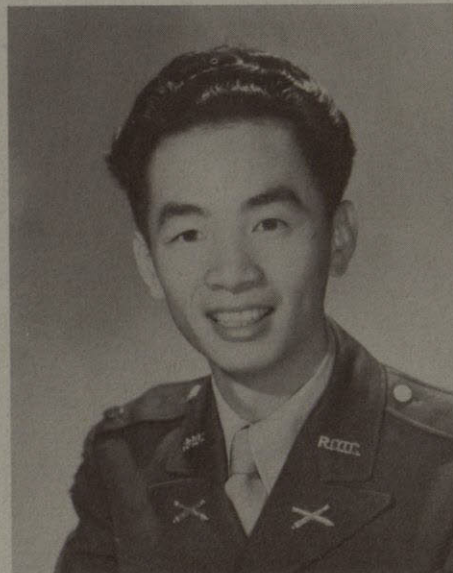

LAWRENCE WONG



FRANK POLLARD

MEN OF





MARION SPITLER



SALVADOR CALDERON

## MINES

BILLY REX JOHNSON

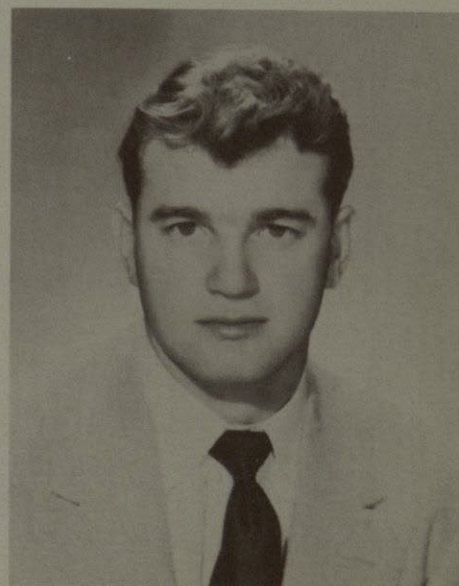



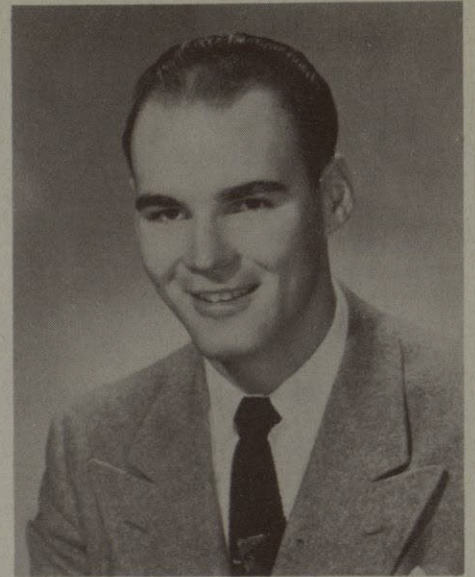

ALAN RASH

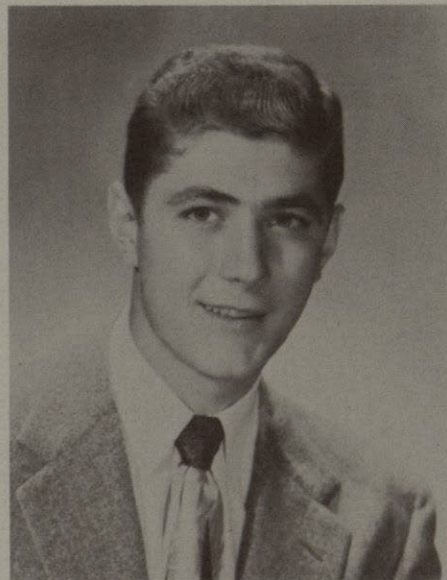

STEVE DUKKONY

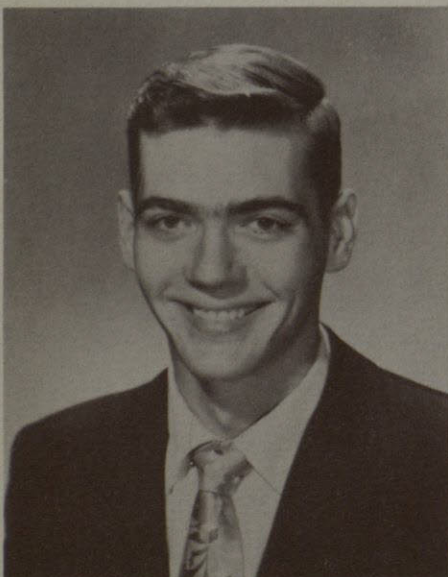

JIMMY BRENNAND

MEN OF



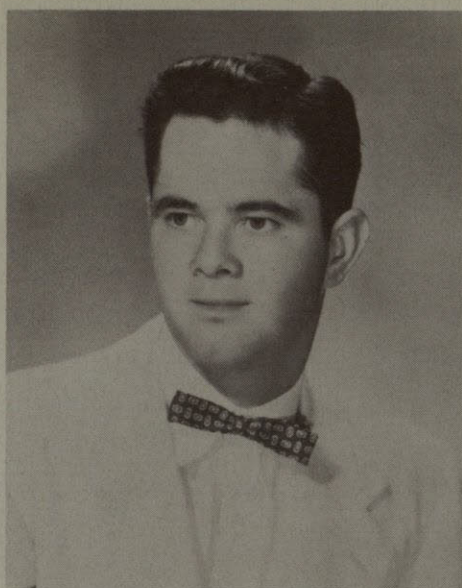

HENRY MARTCH

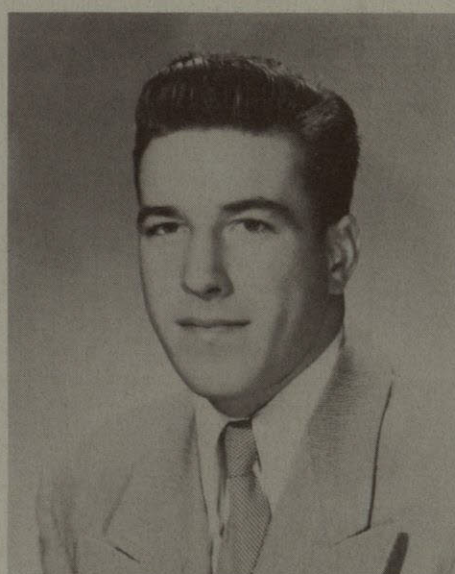

KING DuCLOS

## MINES

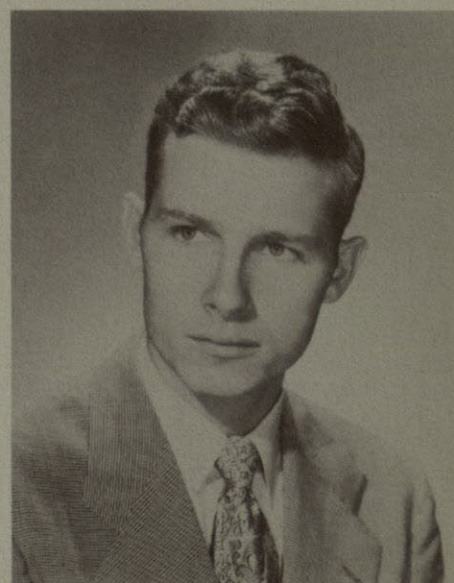

ALEXANDER GONZALEZ



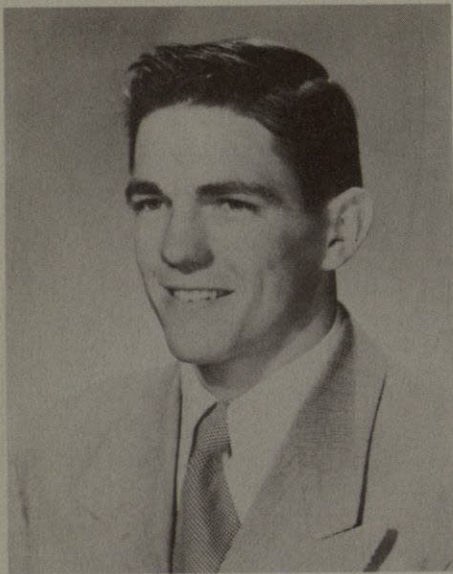

JOHN BIRKHEAD

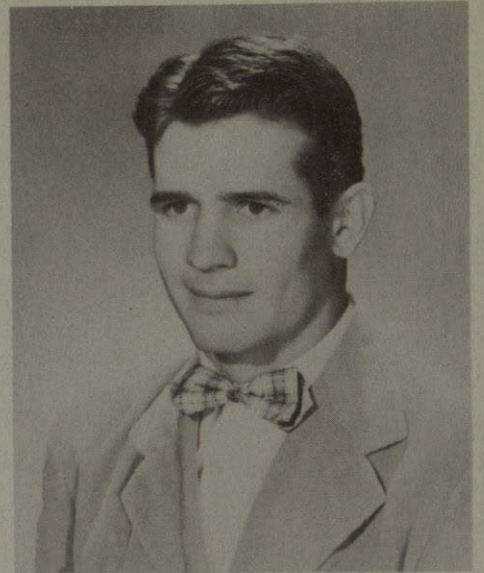

JOHN CONNELL

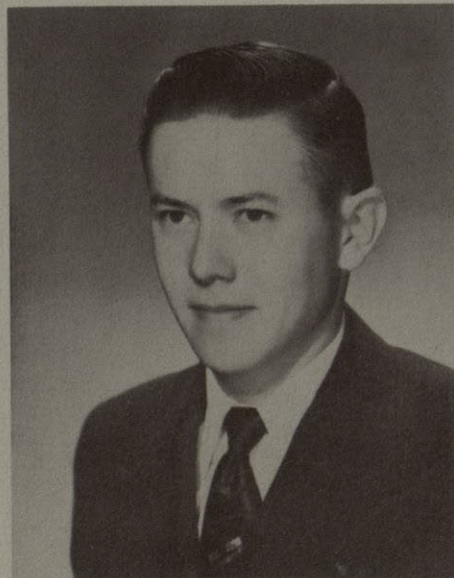

BILL WHALEY

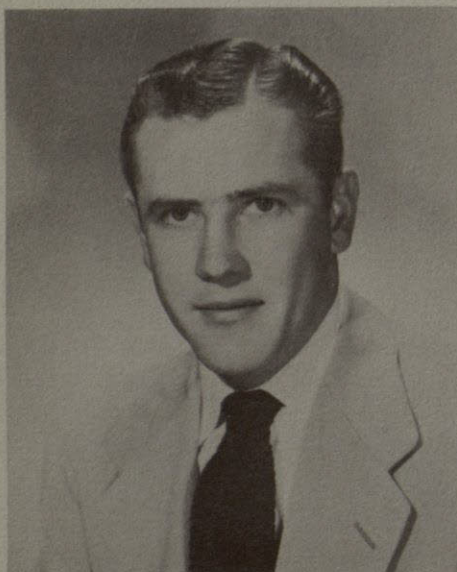

JESS ASHLEY

MEN OF



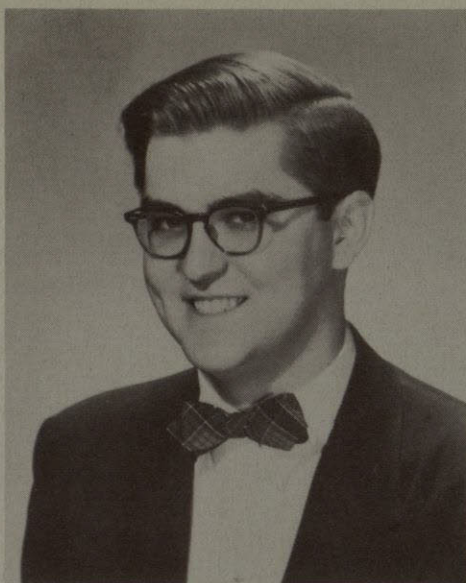

ROSS VICKSELL

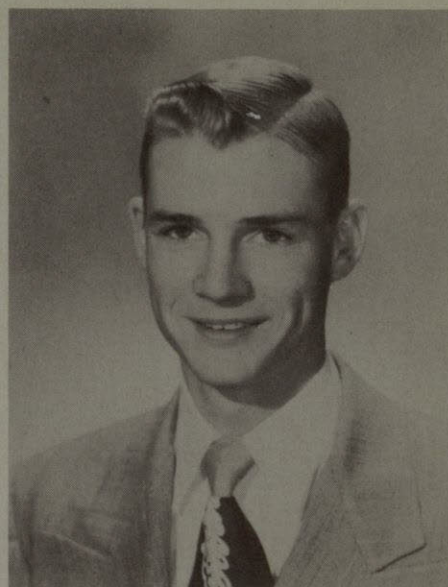

WILLIAM SMITH

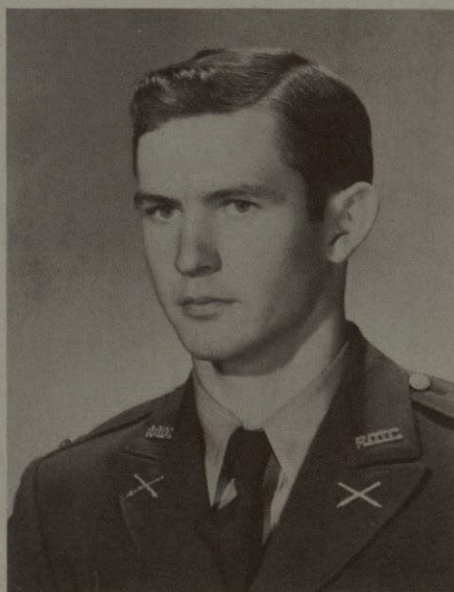

ALVA HAYES

## MINES



EDDIE WHEELER



GRACE HOOTEN



BETTY MANNING

CHEN





RIZIG

MARY LOU ROCHE



PATTI MITCHUM



C

ampus

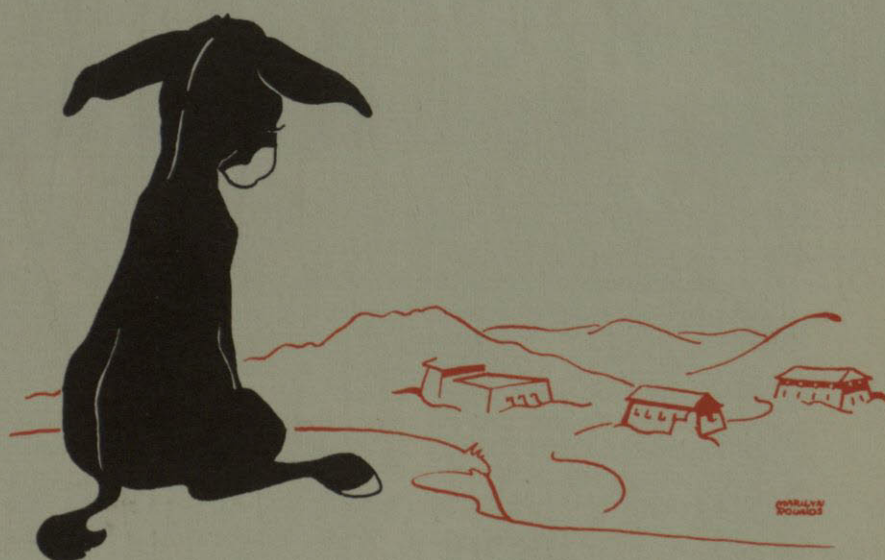

CHARLES  
HOUND





A complete view of Texas Western College, as seen from the air, shows buildings with Tibetan architectural design. Their angular lines, sweeping, overhanging roofs, and rugged simplicity enhances the natural beauty of the surrounding area. Texas Western is situated in the heart of mountain ranges that surround El Paso, a city which adds to the atmosphere and friendliness found on the campus. Since the first of its twenty-six original buildings was begun, others such as the new girl's gymnasium, the President's home, the chemistry building, and the new Miner's athletic dormitory, have been added. Additional construction of the Kidd Field Football stadium, a new swimming pool, golf course, and riding stables has enriched campus life. Some of the older buildings, which are in the ancient Tibetan style, are the Museum and Seaman Hall. A new era in that style of architecture is demonstrated by Magoffin Auditorium. The following pages show the care that has been given to preserve the tradition of uniqueness and beauty within the college.





KELLY HALL with K.V.O.F. radio station, classes, and the Prospector office.

ENGINEERING BUILDING, one of the older buildings on campus, houses the powerhouse, drawing labs and the dean of engineering.





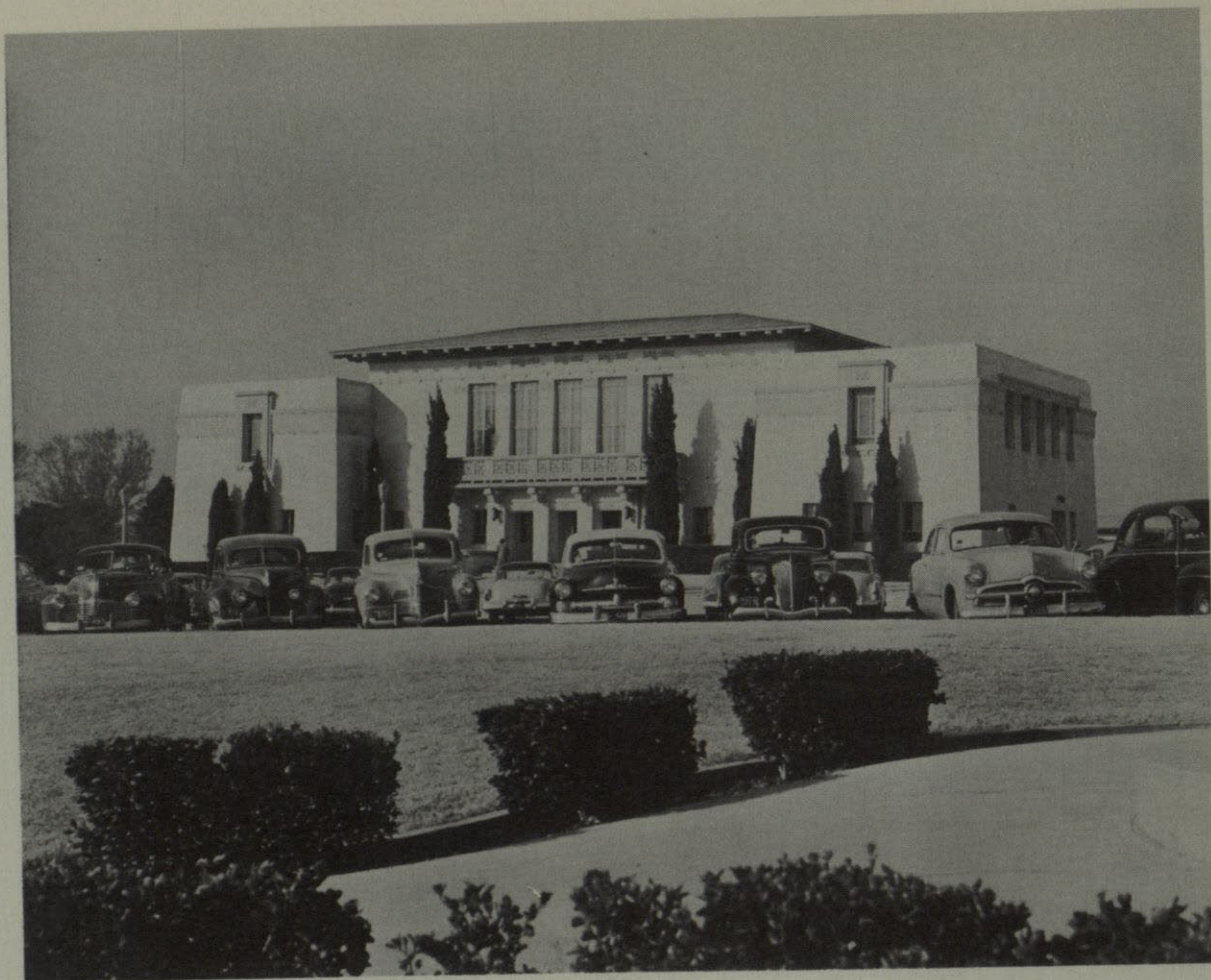

ADMINISTRATION BUILDING... offices of the registrar, president, dean, and business office...  
The complete and efficient Library consisting of five stories.

MAGOFFIN AUDITORIUM scene of dramatics, college players and Alpha Psi... Music department  
from which at all times music flows.

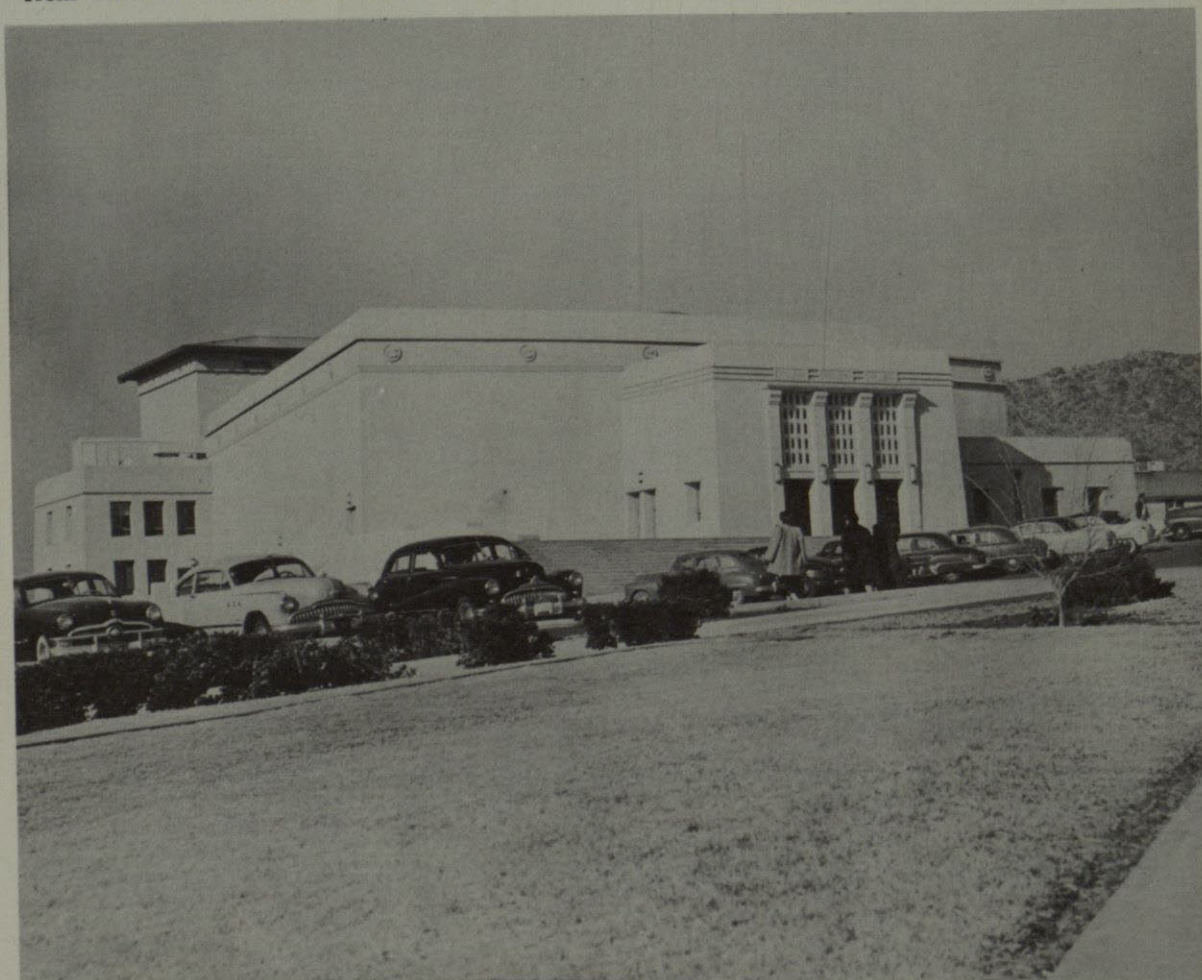





BURGESS HALL, on runway to football stadium...home of business administration, economics, and accounting.

PHYSICS BUILDING...formerly known as Main...math, physics, modern language...TWC's own radio tower, KVOF, in background.







GEOLOGY BUILDING with the interesting subject of the creation and formation of the earth.

STUDENT UNION BUILDING...known as the SUB...Dean of Women's office, Dean of Men's office, publications office the El Burro and Flowsheet, ball room, book store, pool hall and snack bar.

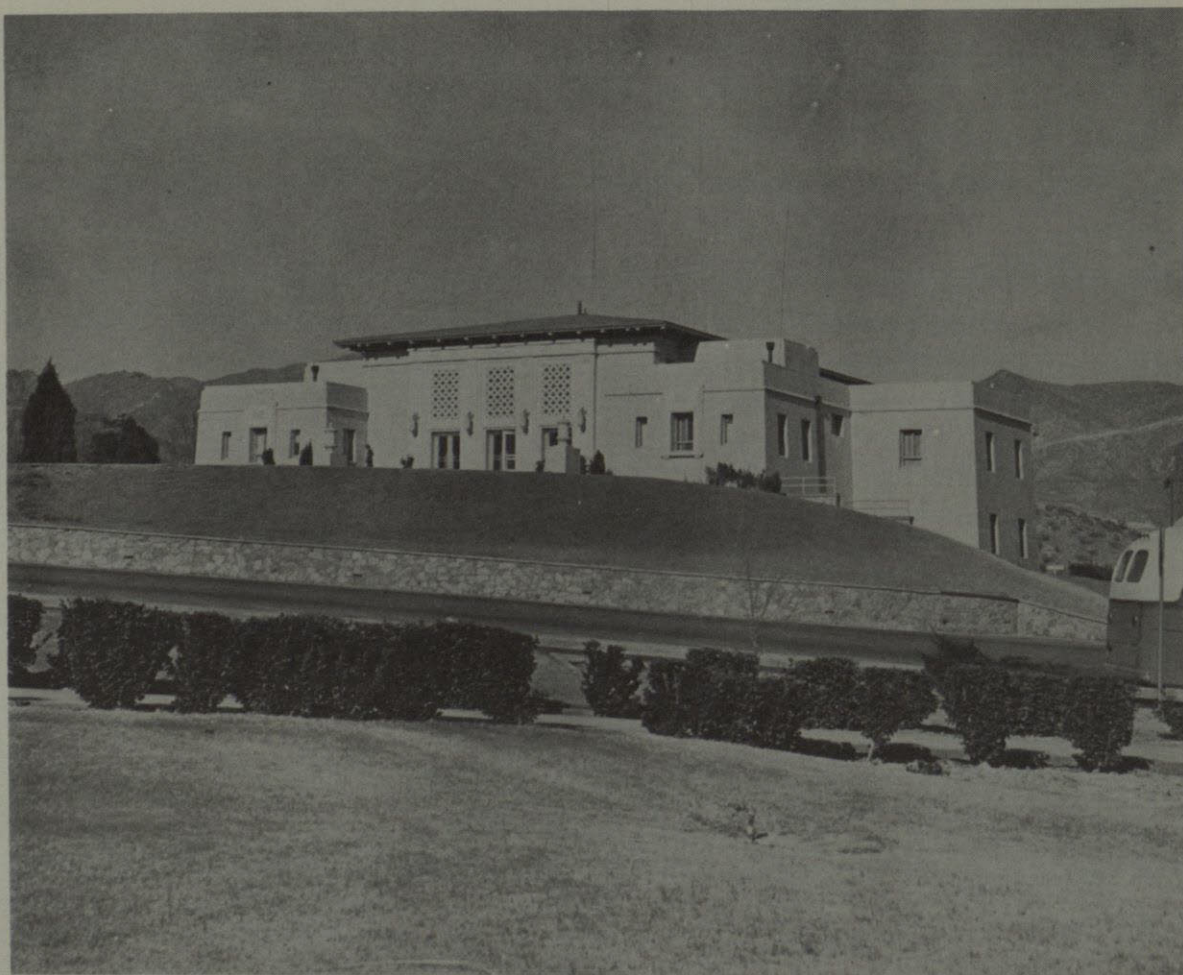





COTTON MEMORIAL . . . ceramics, painting, sculpturing, jewelry making . . . the home of art on campus.

BENEDICT HALL . . . BELL HALL . . . the homes away from home for the handsome men and beautiful women . . . the cafeteria plus the doctors workshop . . . as seen from across the yard of the Administration building.







The Annexes; the past and future, as one gets a new paint job.

#### SORORITY LODGES



ZETA TAU ALPHA



CHI OMEGA



DELTA DELTA DELTA

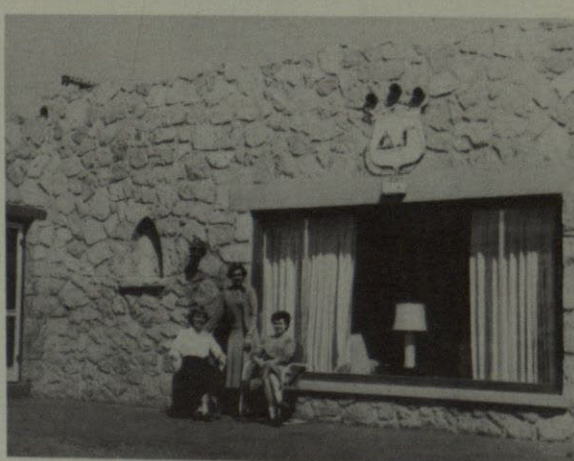

DELTA GAMMA







# Military

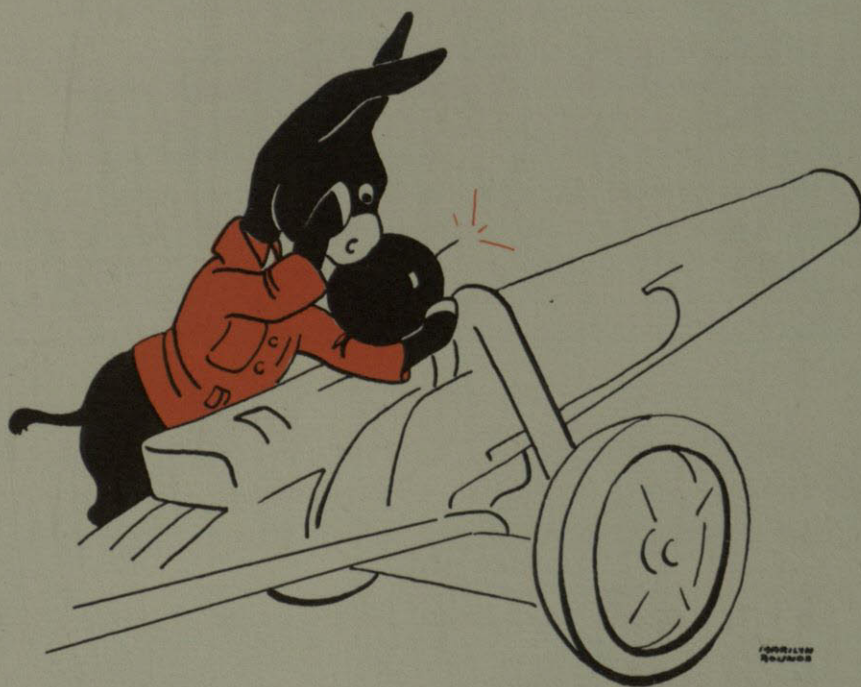

© 1984  
© 1985





JANET SMITH  
*Military Queen*





COL. E. R. CROWELL



LT. COL. A. L. OUTLAND



MAJ. J. P. QUINN



CAPT. R. A. FINK

## STAFF



*First Row, left to right: M/Sgt. J. R. Hixon, M/Sgt. A. J. Galus, Mrs. Clovis Riley, Sfc. J. W. Hill, M/Sgt. F. L. Beardon. Second Row: Sfc. J. O. York, M/Sgt. A. P. Perez, M/Sgt. M. L. Waldrup, Sfc. J. A. Reed.*





TEXAS WESTERN COLOR-GUARD



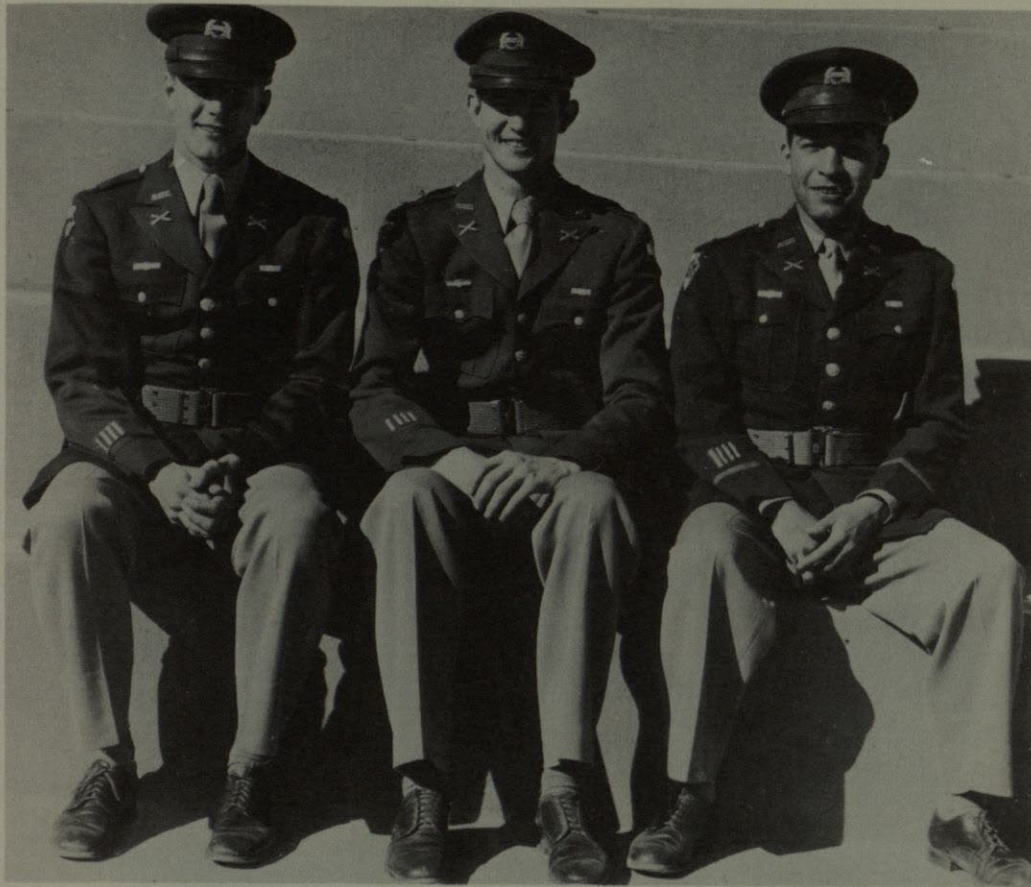

Cadet Col. Steve Dukkony, Cadet Lt. Col. Alva Hayes, Cadet Maj. Manuel Padilla

#### GROUP STAFF

#### H. Q. BATTERY

*First Row:* McCune, Medina, Henley, Torres, Leigh, Salazar. *Second Row:* Lehman, J. T. Clark, Sanchez, Escajeda, Moore. *Third Row:* Snyder, Uranga, Saul Gonzalez, Johnson, Killian.

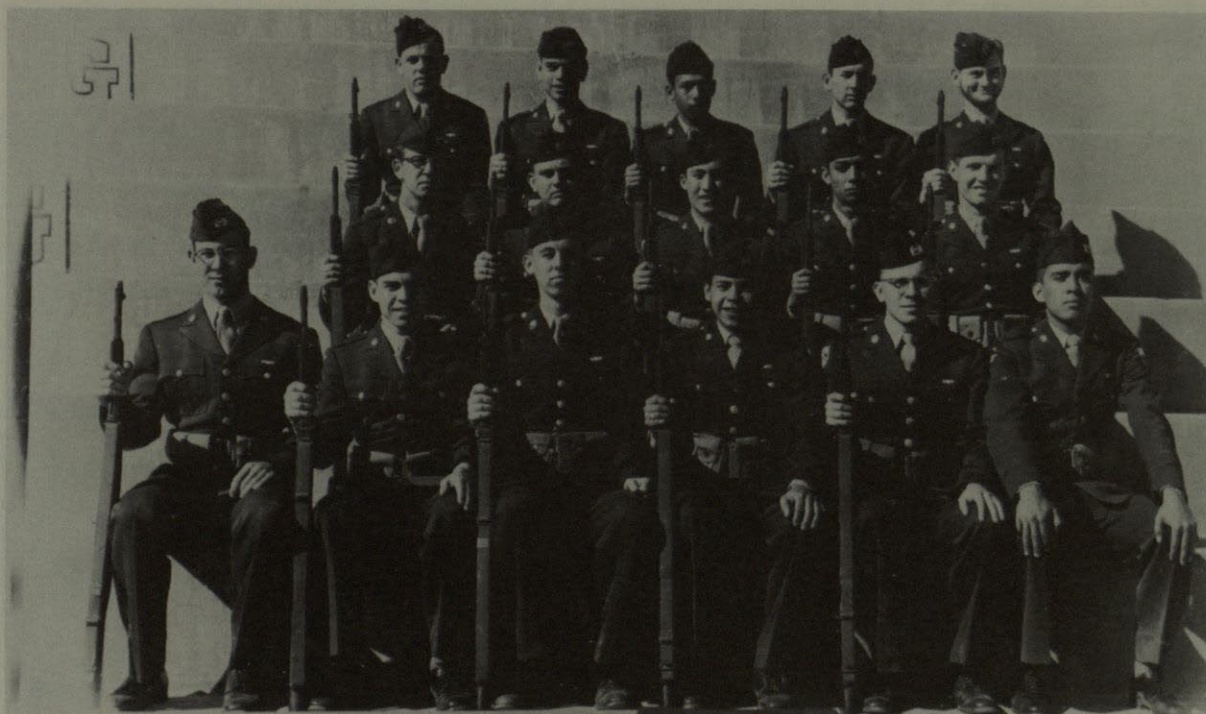



## FIRST BN. STAFF



*First Row: Maj. G. R. Giles; Capt. J. P. Maloney. Second Row: Lt. J. D. Sullivan; Maj. J. L. Brennand; Maj. H. B. Martch.*

## DRILL PLATOON



*First Row: P. M. Tanner, M. H. Devlin, W. R. McKinney, R. Johnson. Second Row: J. R. Henley, R. S. Kinney, W. R. Killian, SFC J. O. York, H. V. McCune, S. C. Schneider. Third Row: J. G. Uranga, A. G. Torres, F. Canales, C. H. Leigh. Fourth Row: W. F. Weldon, J. A. Escajeda, D. Vanerette, J. T. Clark. Fifth Row: F. Salazar, S. Gonzales, D. Moore, O. Valenzuela. Sixth Row: O. Medina, A. Kennard, R. Sanchez.*



OFFICERS

B BATTERY

FIRST BN.



*First Row: Lt. Lawrence Wong, Lt. Frank Marsh; Lt. W. E. Martch.  
Second Row: Lt. John Gean, Lt. Noel McCormick, Lt. Bobby Dirmeyer.*

All the comforts of home.







FIRST PLATOON  
A BATTERY                      FIRST BN.

*First Row:* Hardy, J.; Mendoza, J.; McKinney, W.; Laya, R.; Soule, C.; Johnson, M.; Stenbridge, A.; Becker, D.; Lt. Herrman. *Second Row:* Daw, J.; Burnett, W.; Casey, C.; Dukeminier, R.; Jones, J.; Candelaria, R.; Velez, G.; Merlich. *Third Row:* Gean, J.; Marsh, F.; Davis, J.; Watts, J.; Grady, T.; Cox, J.; Ramirez, S.; Rodriguez, G.; Edwin, J.

SECOND PLATOON  
A BATTERY                      FIRST BN.

*First Row:* Let. Leonard, G.; 2nd Lt. Blanco, C. Sgt. Florence, R.; Cdt. Sullivan, J.; Souda, R.; Cdt. Kohnle, R.; Cpl. Kerr, L.; Cdt. Simpson, R.; Cdt. Mata, E. *Second row:* Gutierrez, A.; Noah, T.; Loper, J.; Silva, N.; Arriola, B.; Buckner, S.; Bales, J. *Third Row:* Lt. Bobby Dirmeyer, Lt. Wm. E. Martch, Seeger, J.; Kosanke, S.; Tuohey, H.; Burford, H. St. Clair, E.; Arellano, O.; Polley, M.







*First Row: T. A. Wilson, R. A. Caroline, B. B. Plumbley, S. Boyd.  
Second Row: S. S. Calderon, J. C. Primera, P. Gramley.*

The drill platoon in action.





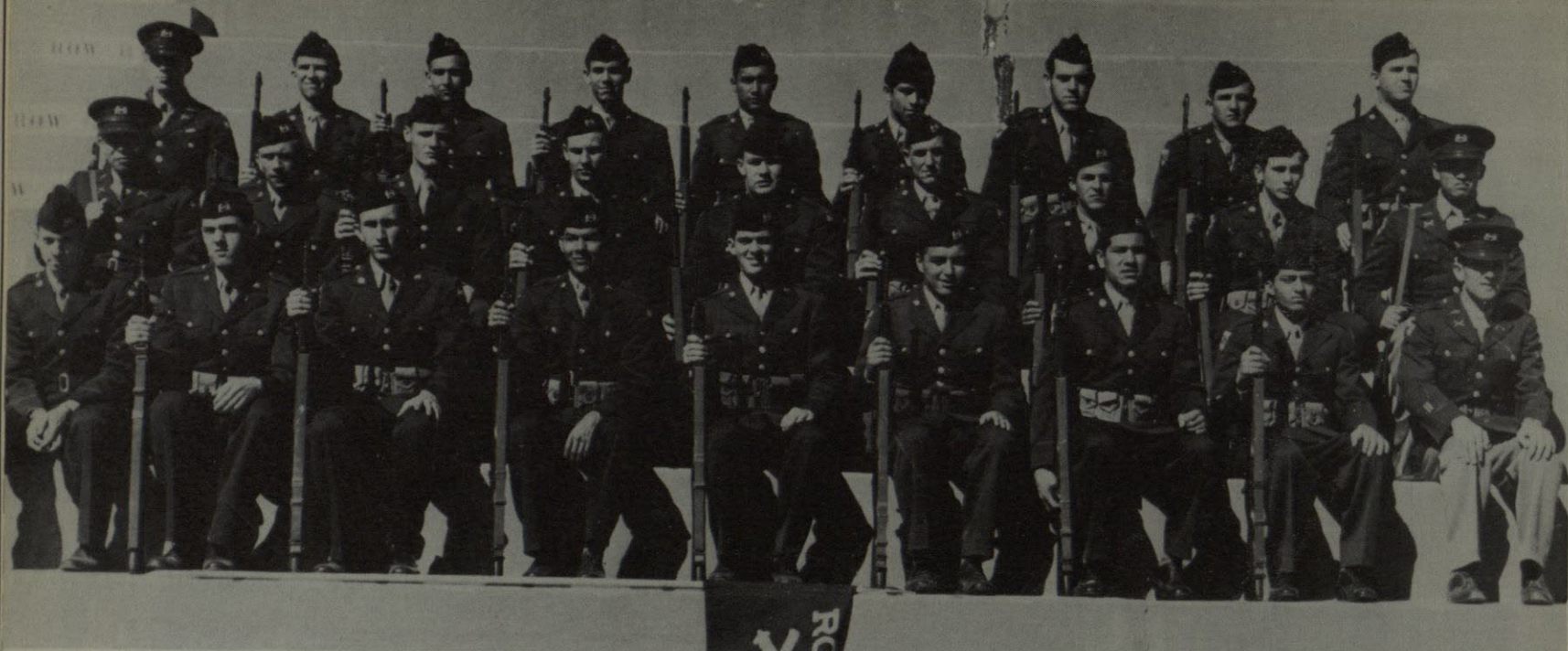

FIRST PLATOON  
B BATTERY                      FIRST BN.

*First Row:* Edens, R.; Carvajal, H.; Robertson, A.; Martinez, V.; Watts, B.; Lizarraga, A.; Cortez, B.; Lopez, J.; Caroline, D. *Second Row:* Loya, G.; Sanford, B.; Carman, B.; Culp, J.; Johnson, J.; Burris, J.; Romero, R.; Garcia, F. *Third Row:* Scott, R. Maddox, A.; Sepulveda, D.; Good, J.; Santos, R.; Lujan, G.; Dunbar, D.; Flack, J.; Woodul, C.

SECOND PLATOON  
B BATTERY                      FIRST BN.

*First Row:* Lt. Corral, Rascon; Bender, R.; Martin, W.; Nunez, R.; Ruiz, C.; Clayton, B.; Cuaron, F.; Lt. Wofford; *Second Row:* Floyd, D.; Whittenton, J.; Beheler, W.; Russell, B. D.; Lincon, R.; Anagnostou, W. *Third Row:* Boyd, S.; Paget, J.; Klutts, J.; Diehl, J.; Soule, F.; McCleary, D.; Ross, E.; Gramley, P.





## C BATTERY OFFICERS AND STAFF



*First Row: Lt. Frank Pollard, Lt. Gail Galbraith, Lt. Richard Broom, Capt. Clayton Edwards. Second Row: Lt. Tracy Wofford, Lt. Paul Branch, Lt. Alfred Munoz, Capt. Oscar Cano.*

## The Bull's Eye Boys.







FIRST PLATOON  
C BATTERY                      FIRST BN.

*First Row:* Lt. Broom, R.; Lt. Munoz, A.; Warner, A.; Licon, A.; Ferguson, J.; Ruvalcaba, A.; Prieto, D. Nusbaum, J. *Second Row:* Lt. Keith, R.; Spearman, J.; De La Cruz, H.; Bierd, D.; Payne, R.; De La O, A.; Sanders, R.; *Third Row:* Plat. Guide Morrill, D.; Cave, R.; Gibson, M.; Tevis, R.; Kendrick, R.; Viescas, M.; Haddad, S.; Quinn, W.

SECOND PLATOON  
C BATTERY                      FIRST BN.

*First Row:* Lt. Branch, P.; Sgt. Hunsaker, E.; Singleton, L.; Flaiz, D.; Lama, L.; Tellez, H.; Casey, P. *Second Row:* Lt. Perea, R.; Sgt. Najera, A.; Black, W.; Ross, J.; Smith, L.; Dugan, P. *Third Row:* Lt. Wofford, T.; Sgt. Hedgcock, W.; Cordova, J.; Buddecke, D.; Hartley, W.; Howle, J.; Barnes, M.





## SECOND BN. STAFF



*First Row, left to right: Cadet Capt. Heasley, Cadet Maj. Jackson, Cadet Lt. Green.*

*Second Row: Cadet Capt. Jacques, Cadet Capt. Harris, Cadet Lt. Galvan.*

*Trooping the line during Gen. Mickelson's visit.*





A BATTERY OFFICERS  
SECOND BN.



*First Row, left to right: Cadet Capt. Henderson, Cadet Lt. Lopez, Cadet Lt. Saucedo, Cadet Lt. Travis. Second Row: Cadet Capt. Spencer, Cadet Capt. Christensen, Cadet Lt. Sosa, Cadet Lt. Stromberg.*

BLOOD DONORS

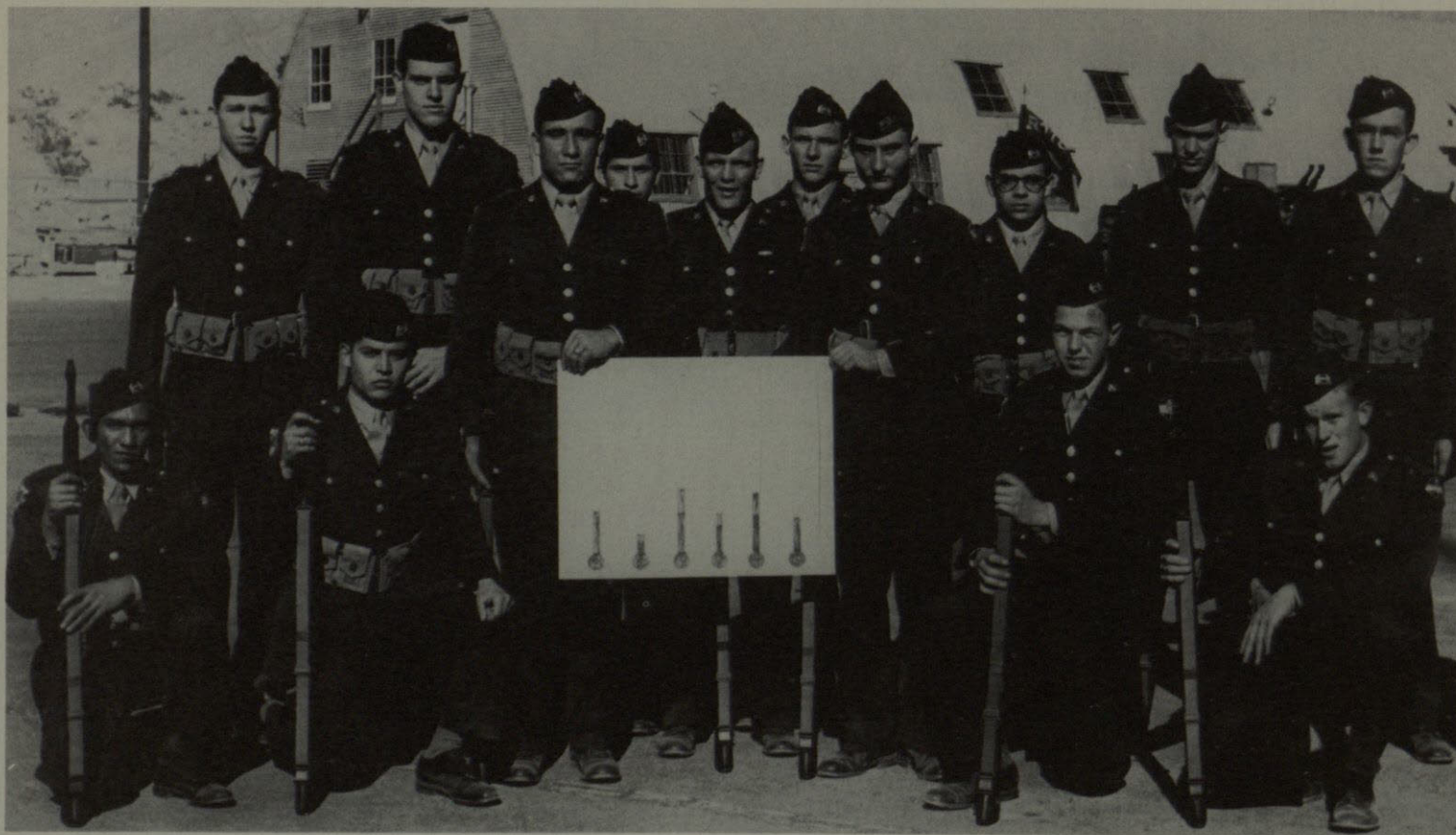





FIRST PLATOON  
A BATTERY                      SECOND BN.

*First Row:* Saucedo, R.; Hill, N.; Hamilton, L.; Alley, F.; Boone, D.; Hill, J.; Recio, P.; Coleman, R.  
*Second Row:* Lt. Christensen, L.; Haynes, L.; Olmstead, W.; Sorensen, N.; Easterling, N.; Hicks, R.;  
 Dycus, C.; Tyra, F.; Pate, G. *Third Row:* Lt. Travis, W.; Marsh, G.; Nelson, E.; Grimaud, K.; Mc-  
 Veagh, J.; Aduato, J.; Rosemond, R.; Sommer, A.; Lt. Frost, G.

SECOND PLATOON  
A BATTERY                      SECOND BN.

*First Row:* McCormick, N.; Carreon, E.; Magaw, R.; Pasteur, B.; Flores, M.; Martinez, H.; Trejo, H.  
*Second Row:* Galbraith, G.; Rocha, E.; Crouch, G.; Burchard B.; Flynn, H.; Vertrees, B.; Lt. Strom-  
 berg, W. *Third Row:* Willard, A.; Clark, A.; Lung, H.; Callaway, R.; Davis, K.; Gant, G.

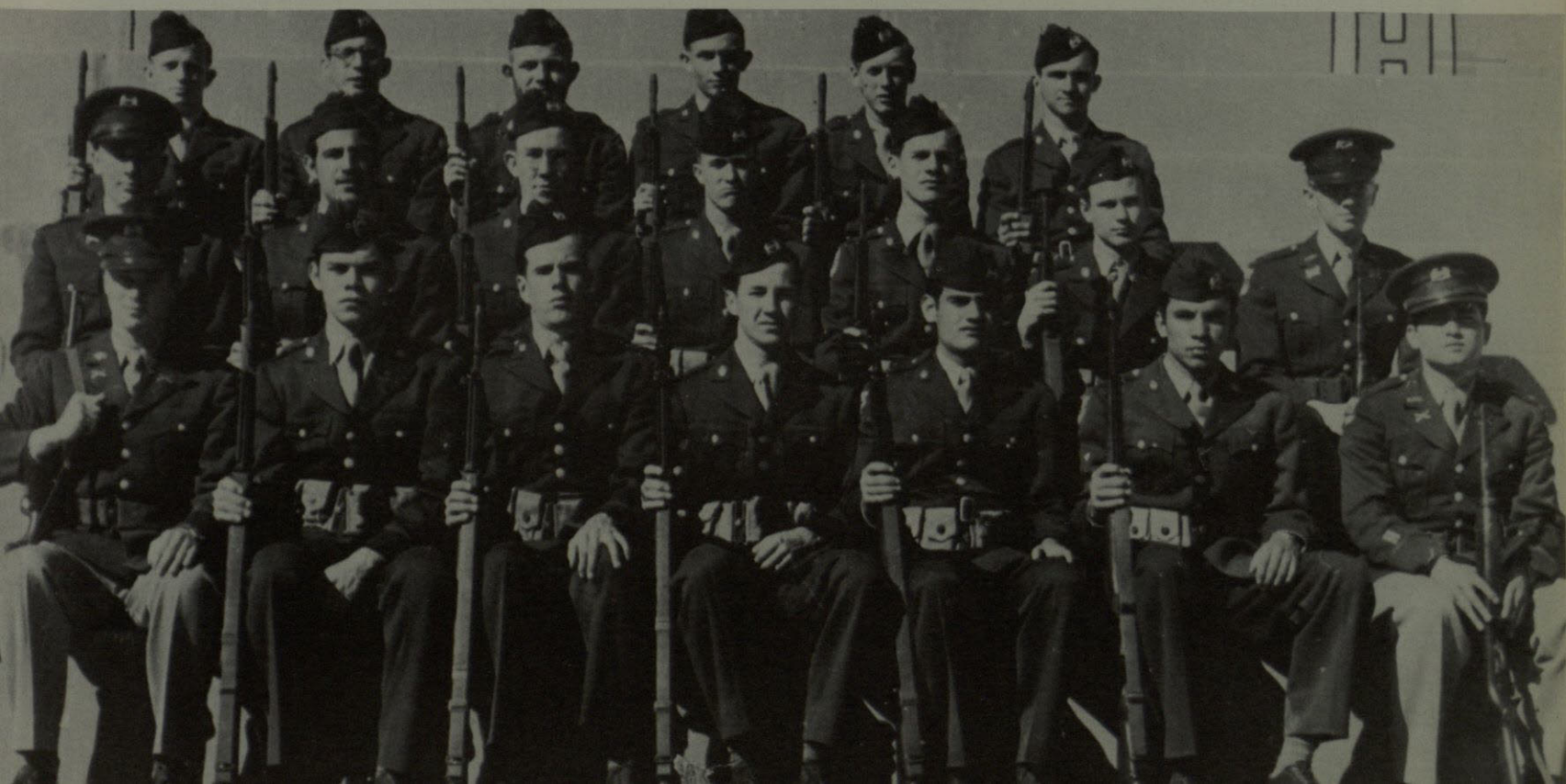





B BATTERY OFFICERS  
SECOND BN.

*First Row:* Cadet Lt. Gonzalez, Cadet Lt. Moore, Cadet Lt. Veytia, Cadet Lt. Pate. *Second Row:* Cadet Lt. Fatheree, Cadet Lt. Deckert, Cadet Lt. Umbenhaver, Cadet Lt. Monroe, Cadet Lt. Rincon.

Officers and Guidons Center

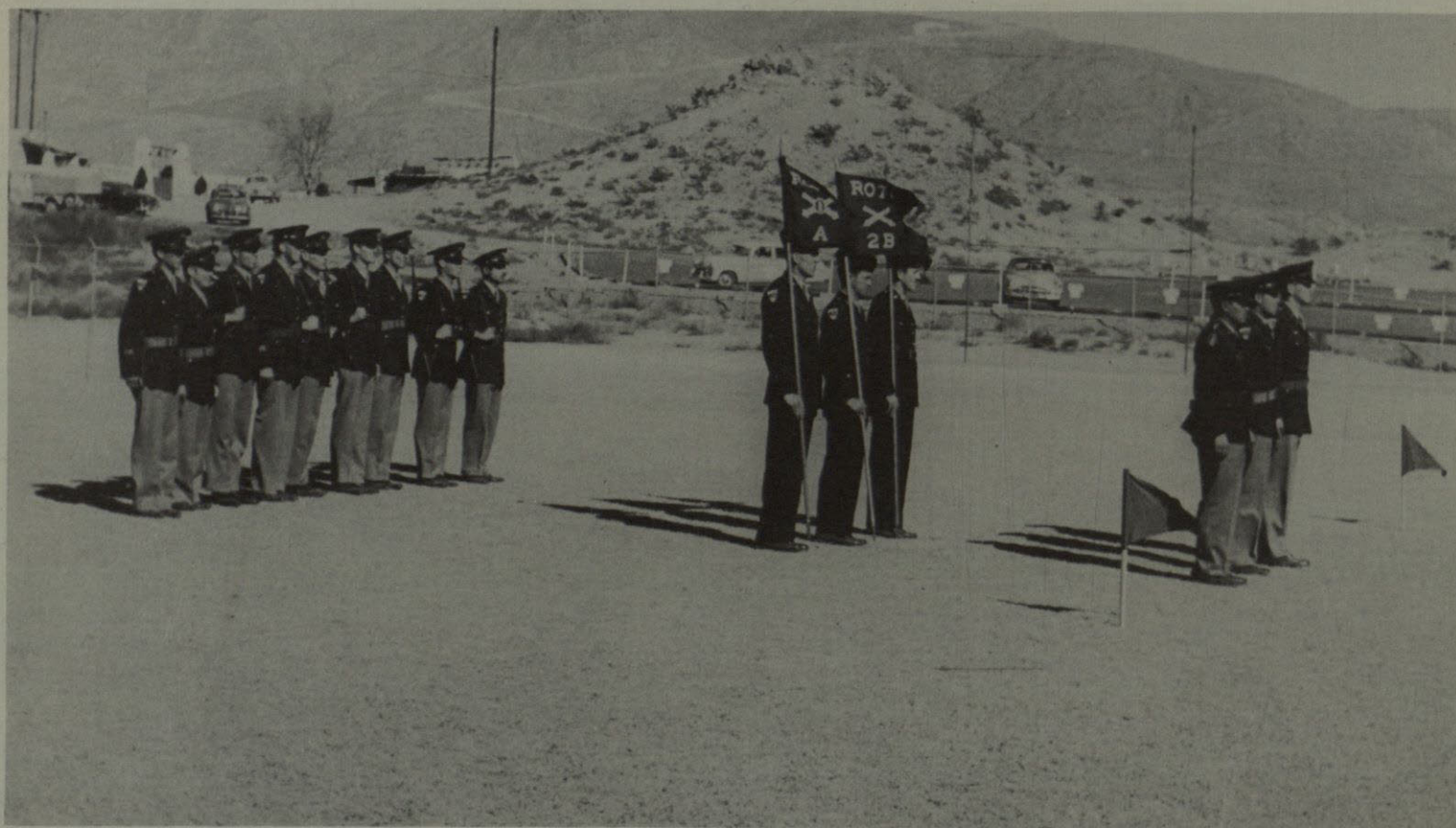





FIRST PLATOON  
B BATTERY                      SECOND BN.

*First Row:* J. Deckert, M. Moya, I. Aguirre, R. Vance, H. Chavez, S. Rosenberg, C. Harrison, J. Kuper, Lt. Gonzalez. *Second Row:* F. Suarez, R. Valadez, D. Hovious, E. Bustamante, J. Dominguez, F. Carson, F. Canales, B. Moore. *Third Row:* R. Rincon, R. Skidmore, R. Lowman, R. Velarde, W. Peterson, F. Simental, J. Perez, R. Sosa, G. Veytia.

SECOND PLATOON  
B BATTERY                      SECOND BN.

*First Row:* J. Umbenhauer, M. Finerty, J. Spindler, C. Monk, A. Benavidez, A. V. Vela, J. Varela, M. Pacillas. *Second Row:* J. Dyoub, W. Dunn, J. Hanley, J. Gagoe, L. Garcia, P. Mendoza, W. Patton, B. Plumbley. *Third Row:* E. Apodaca, J. Gorman, S. Nelson, J. Howarth, J. Portillo, P. Chavez, A. Schumann R. Monroe.





C BATTERY OFFICERS  
SECOND BN.



*First Row:* Capt. Sanderson, R.; Lt. Estrada, G.; Lt. Acevedo; Lt. Riley, Wm.; *Second Row:* Capt. Webber, J.; Lt. Elias, E.; Lt. Donaldson, S.; Lt. Frost, G.

Maj. Gen. Michelson, Ft. Bliss Commanding Off.; previews R.O.T.C. T.W.C. with Cadet Lt. Col. Steve Dukkony and Pres. Elkins of Texas Western College.







FIRST PLATOON  
C BATTERY                      SECOND BN.

*First Row:* Lt. E. Elias, Lt. W. Riley, R. Thorne, C. Boyd, G. Spellman, M. Ontiveros, R. Hernandez.  
*Second Row:* Lt. W. Davis, Benito Acevedo, P. Wright, M. Najera, F. Burrill, J. D. Burkett, J. J. Fierro.  
*Third Row:* Tony Lama, E. Eby, J. Romero, S. H. Sorenson, G. Merrill, R. Crisostomo, R. L. Acosta.

SECOND PLATOON  
C BATTERY                      SECOND BN.

*First Row:* 2nd Lt. Sam A. Donaldson, Cdt. Sgt. George E. Maynes, Cdt. Pvt. Tom McCleary, Cdt. Sgt. William F. Weldon, Cdt. Pvt. Alfred L. Lowenberg, Cdt. Sgt. 1st Class Hector Gonzalez; Cdt. SFC. John Mundy; Cdt. Pvt. Leopoldo Calanche. *Second Row:* 2nd Lt. Carl Skiff; Cdt. Sgt. Barry Doolittle; Cdt. Pvt. Richard L. Moore; Cdt. Esparza, Rodolfo; Cdt. Gregorio V. Sosa; Cdt. Cpl. Otto C. Kimball; Cdt. Pfc. Lyle D. Scarbrough; 3rd. Cdt. Pvt. Jesus T. Esparza. *Third Row:* 1st Lt. Raul Ruiz; Cdt. Sgt. Robert Fletchen; Cdt. Pfc. C. Flores; Cdt. Pvt. Ray Newton; Cdt. H. L. Clements; Cdt. James L. Thrash; Cdt. Gene Bitticks; 1st Sgt. Gilbert Estrada.





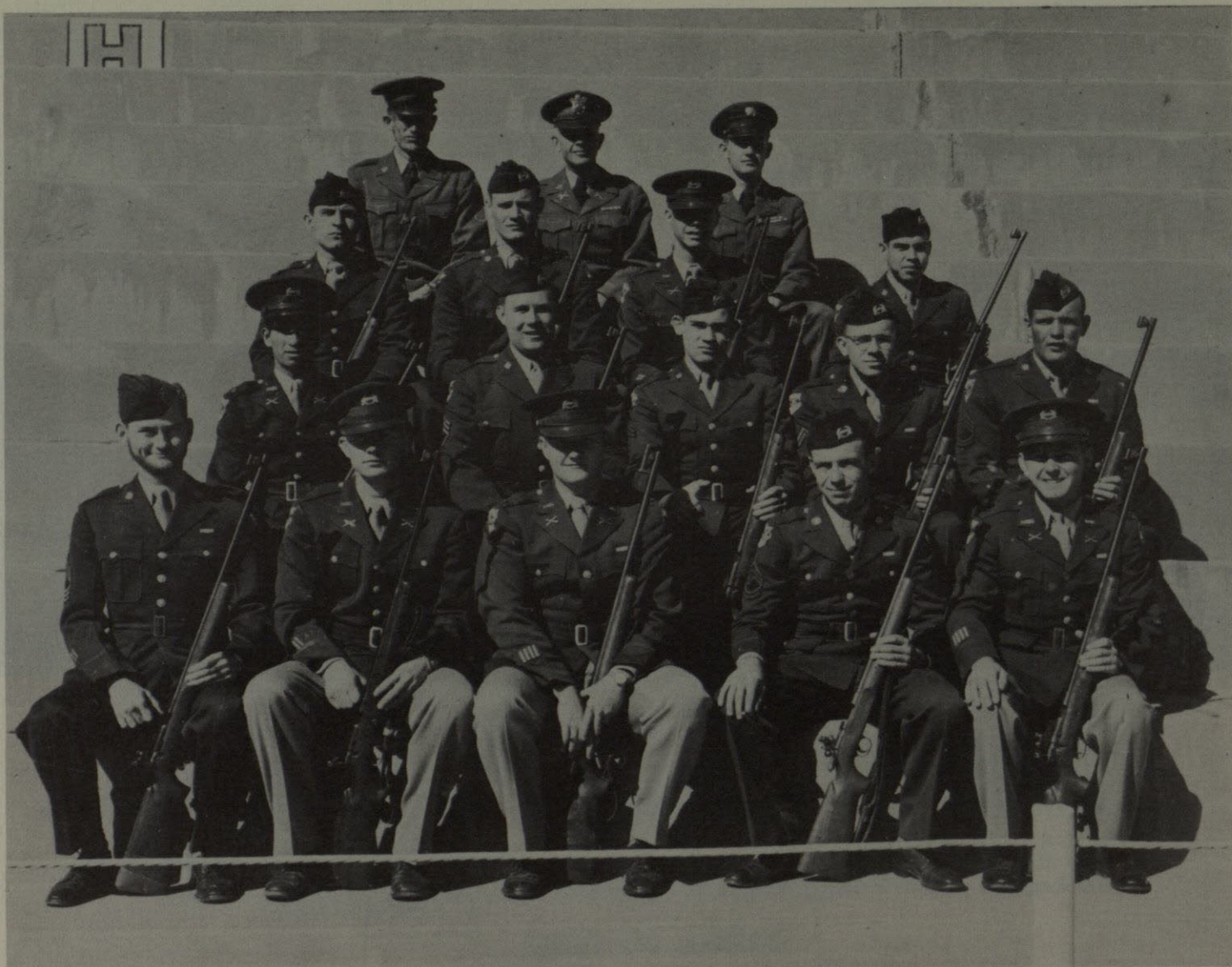

## TEXAS WESTERN RIFLE TEAM

*First Row:* Bill Killian, John Edwin, Tom Jackson, Paul J. Wright, Joe Deckert, *Capt.* *Second Row:* Gilbert Estrada, Frank Tyra, Arthur Najera, Charles Leigh, Wade Hedgcock. *Third Row:* Herman Tellez, Bobby Carman, A. B. Spencer, Othon Medina. *Fourth Row:* SFC James Reed, *Ass't. Coach*, Col. Evans R. Crowell, *PMS&T*, M/Sgt. Albert J. Galus, *Coach*.

Once again the Texas Western rifle team has distinguished itself as one of the leading teams in the country. Although this years' score for the Randolph Hearst trophy has not been tabulated at this time, the Miners have topped their last year championship scores.

The first team is undefeated in nine matches, while the second team has won five against two losses.

### *Record of First Team*

T.W.C.	1857	N.M.M.I.	1785
T.W.C.	1859	U. of N.M.	1788
T.W.C.	1861	N.M. A & M	1784

### *Paso del Norte League*

T.W.C.	1846	Cazadores	1552
T.W.C.	1874	Bowie High	1765
T.W.C.	1862	T.W.C. #2	1846
T.W.C.	1861	N.M. A & M	1784
T.W.C.	1861	Texaco	1657
T.W.C.	1890	Cazadores #2	1603

### *Paso Del Norte League*

T.W.C.	1846	Cazadores #1	1780
T.W.C.	1836	Ft. Bliss	1839
T.W.C.	1842	Texaco	1610
T.W.C.	1846	T.W.C. #1	1862
T.W.C.	1847	Cazadores #2	1651
T.W.C.	1857	Rio Grande	1707
T.W.C.	1843	Cazadores #1	1769



## FIRST TEAM



*First Row:* Bill Killian, Tom Jackson, Joe Decker, Capt. *Second Row:* John Edwin, Paul Wright. *Third Row:* Sfc. James Reed, M/Sgt. A. J. Galus.

## SECOND TEAM



*First Row:* Gilbert Estrada, Frank Tyra, Arthur Negera, Charles Leigh, Wade Hedgecote. *Second Row:* Bobby Carman, Herman Telles, A. B. Spencer, Othon Medina. *Third Row:* Sfs. James Reed, M/Sgt. Albert J. Galus.





*The contestants watch the cadets pass in review.*

*ROTC Queen runner ups.*





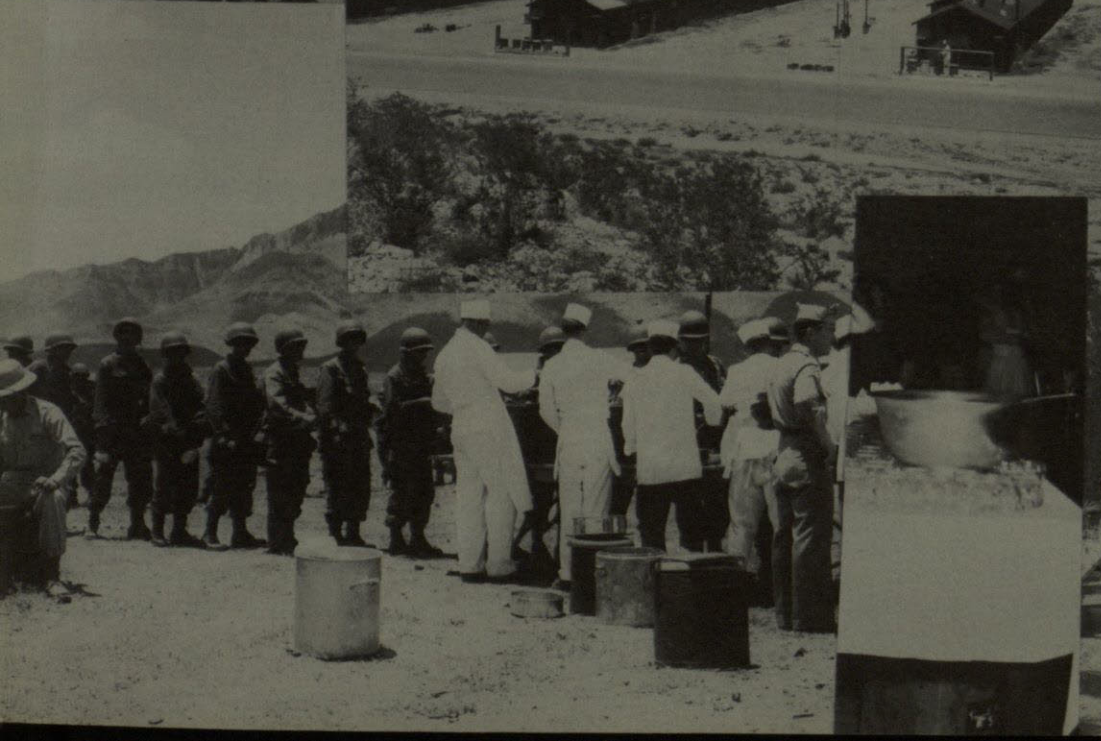
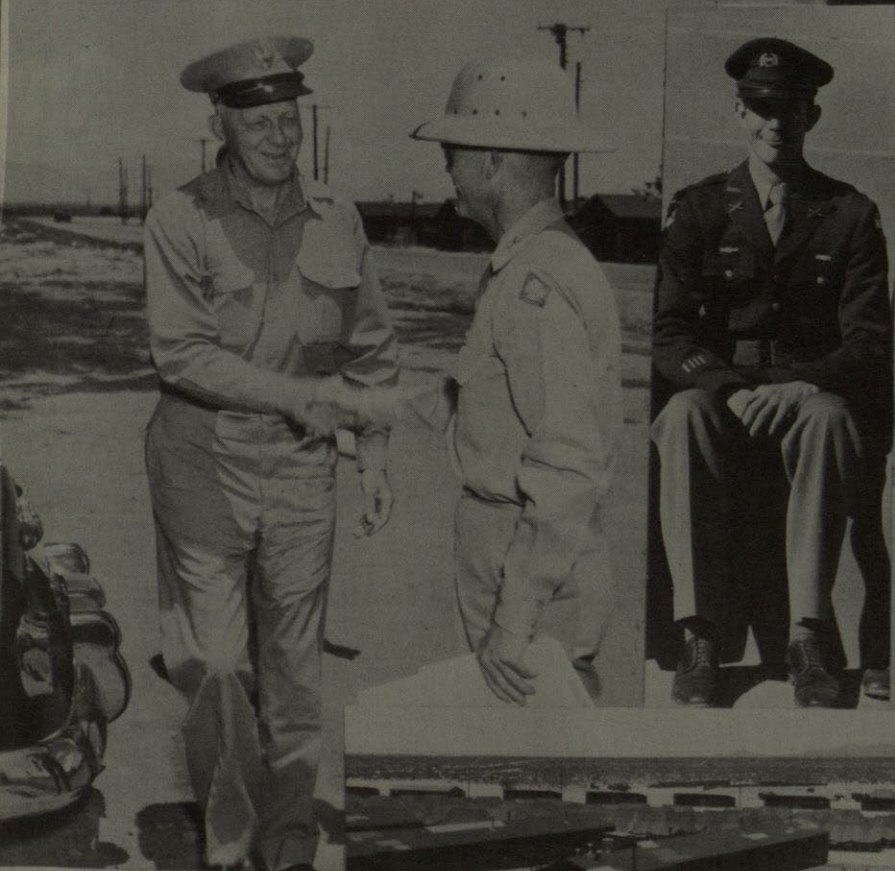
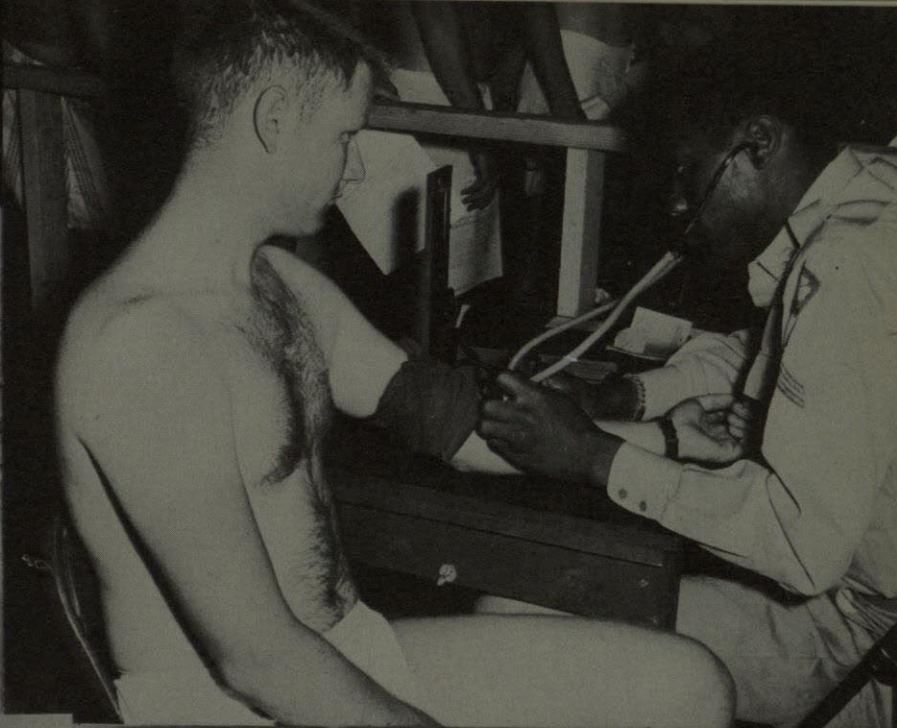







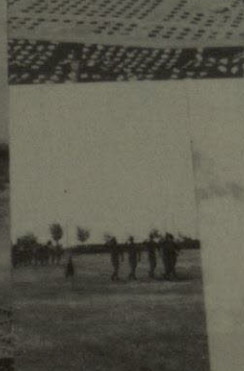
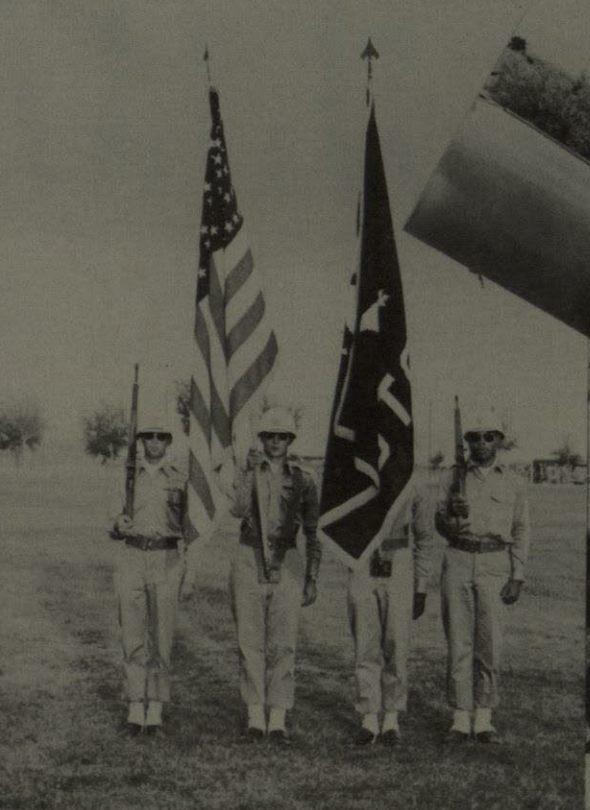



# Athletics







DIANNE CLEMENTS



CARLON BRADY

*Football Court*

MARY JANE WHITTENTON

HARRIET ROSS







HILMA GREGGERSON  
*Football Queen*



# TEXAS WESTERN MINERS

## SEASON'S RECORD

Texas Western	14	North Texas	27
Texas Western	42	Sul Ross	0
Texas Western	42	Hawaii	25
Texas Western	20	Texas Tech	14
Texas Western	20	New Mexico A & M	20

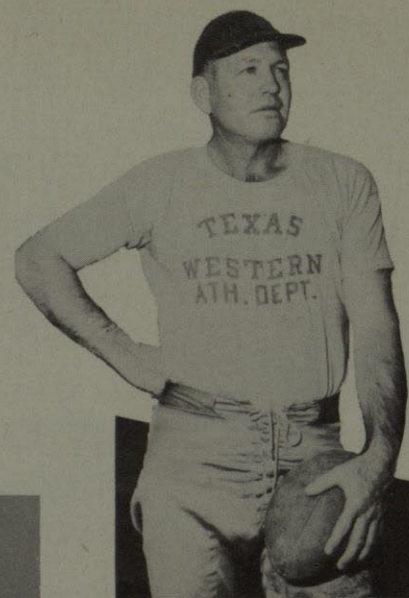

Head Coach, MIKE BRUMBELLOW

Assistant Coach

Assistant Coach



DALE WATERS



ROSS MOORE

Assistant Coach

Assistant Coach



BEN COLLINS



ROLAND NABORS

Texas Western	13	New Mexico	14
Texas Western	13	Midwestern	7
Texas Western	26	Hardin-Simmons	27
Texas Western	7	Arizona	55
Texas Western	0	ASC Tempe	39
Texas Western	31	West Texas	7

Front Row, left to right: Roy Heard, tackle, Odessa; Jesse Whittenton, back, Ysleta; Bobby Laya, guard, Chicago; Jack Burris, back, Midland; C. A. (Cowboy Davis) tackle, Houston; King DuClos, tackle, Chicago; John Birkhead, end, El Paso; George Clements, center, El Paso; Jerry Culp, tackle, Midland; Salvador Ramirez, guard, El Paso; Rene Rosas, end, El Paso. Second Row: Gene Odell, end, Ysleta; Harris Cantrell, guard, Ysleta; Bob Carman, center, Wink; Robert (Bud) Cotton, center, Vega; Pat Casey, end, Denver City; Dick Shinaut, back, El Paso; Clovis Riley, back, Albany; Guy Lancaster, tackle, Grand Prairie; Jim Johnson, guard, Abilene; Wayne Broughton, guard, El Paso; Reeves Tevis, Jr., back, Marfa; Bob Dirmeyer, end, El Paso. Third Row: Roland (Tuffy) Nabors, assistant coach; Ben Collins, assistant coach; John Howle, back, Abilene; Harold Russell, guard, El Paso; Wayne Beheler, center, Waco; Harold Oswald, guard, Killeen; Don Floyd, back, Andrews; Don Cotton, tackle, Vega; Bill Sanford, back, El Paso; Billy Bob Plumbley, back, Ysleta; Ralph Kendrick, back, Las Cruces, N. M.; Bill Medart, end, Midland. Back Row: Curtis Wells, manager, Clovis, N. M.; Ross Moore, assistant coach and trainer; Mike Brumbelow, head coach; Donn Moore, back, El Paso; Noel McCormick, back, El Paso; Lewis Singleton, tackle, Denver City; Clyde (Buddy) Bono, back, Dallas; Enrique Mata, end, Ysleta; Wesley Martin, tackle, Ysleta; Tucker Morris, tackle, Silver Springs, Md.; Johnny Kennedy, back, Midland; Wade Hedecoke, back, Ruidoso, N. M.

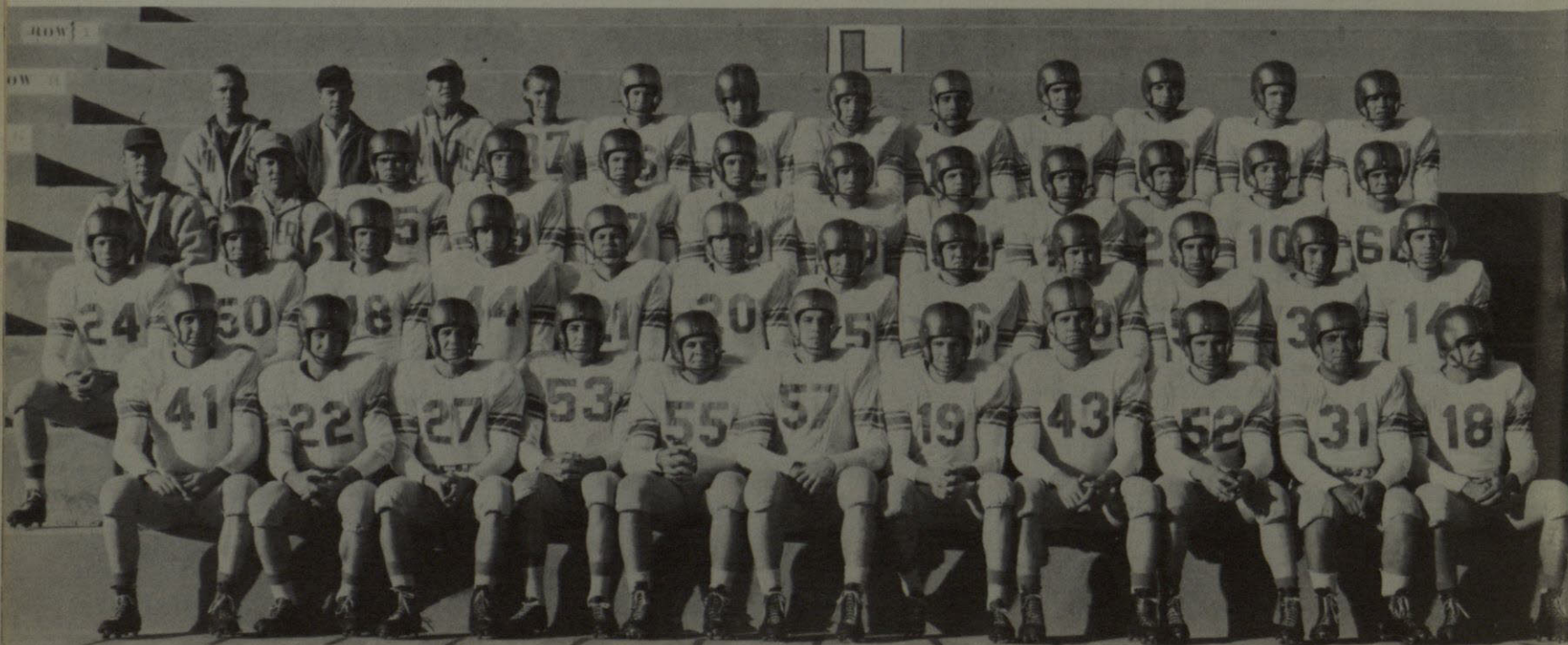



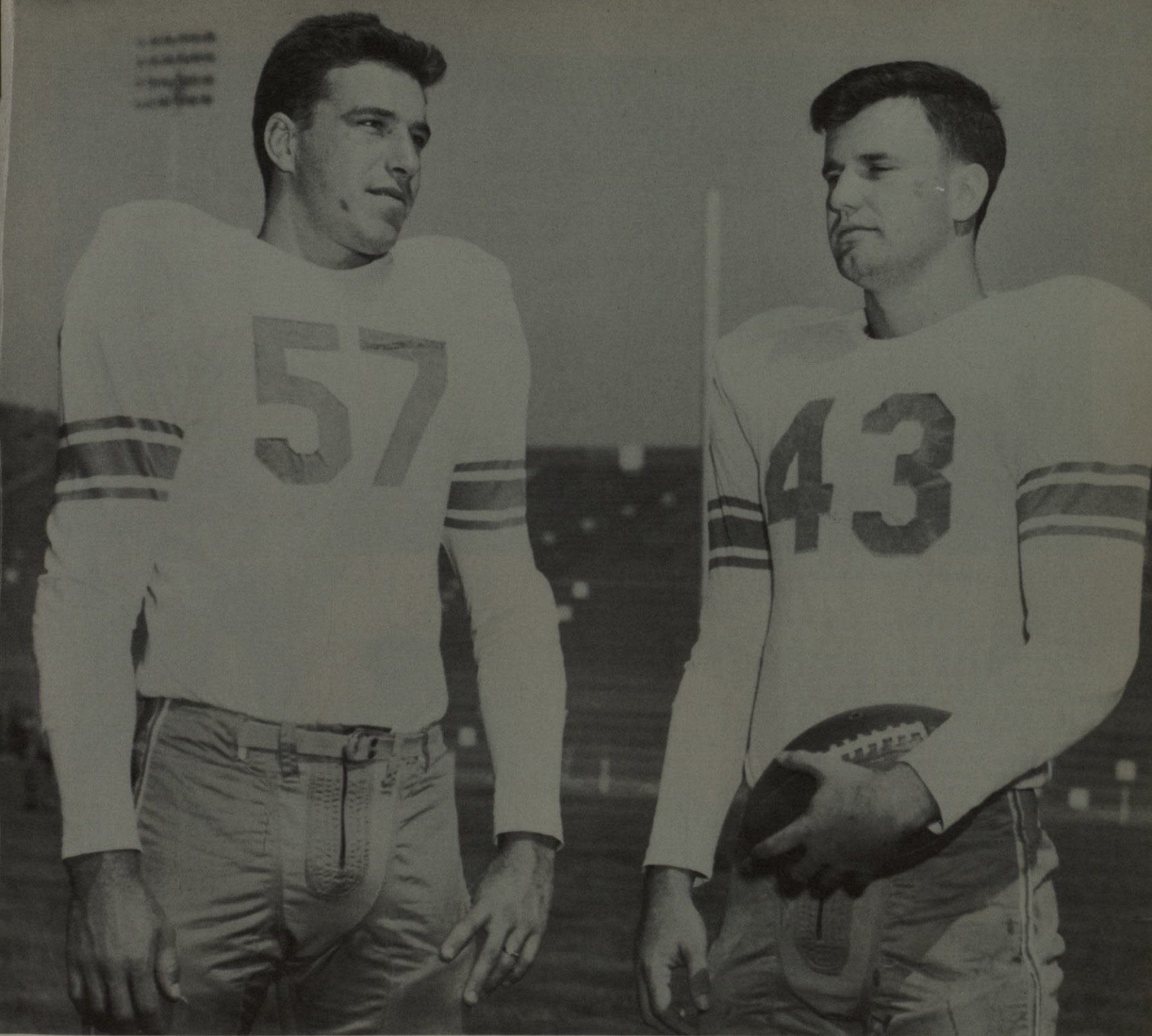

*Co-Captains, KING DUCLOS and GEORGE CLEMENTS*

## SEASON HIGHLIGHTS

### THE 1952 TWC FOOTBALL SEASON

Before the 1952 season opened, Head Coach Mike Brumbelow said he'd call it a successful year "if we win half our games."

The '52 Miners did exactly that: they ended up their rugged 11-game schedule with five wins, five losses, one tie.

There were some dramatic wins — and some heartbreaking losses, along the route for the '52 Orediggers. With freshmen and sophomores filling the majority of the offensive and defensive slots, the Muckers often displayed a polish which belied the general lack of collegiate football experience. But that same lack of seasoning, coupled with comparatively little reserve, told on the Miners in some of their games against vastly more experienced units.

Offensively, the Miners were able to offer a varied set of air and ground attacks which paced off considerable yardage — and numerous touchdowns — for them against even their most highly favored opponents. Many of the Miners ranked at the top of the Border Conference in various offensive statistic rankings, and many of these were holding national ranking when the season ended.

Defensively, Brumbelow produced some outstanding freshmen and sophomores to play along side his more experienced men in rebuilding a defensive unit pretty well shattered by the graduation, in 1951, of some of that season's defensive standouts.

Just four seniors leave the TWC squad next season so most of this year's crew will be back in '54, bolstered by a new crop of freshmen.



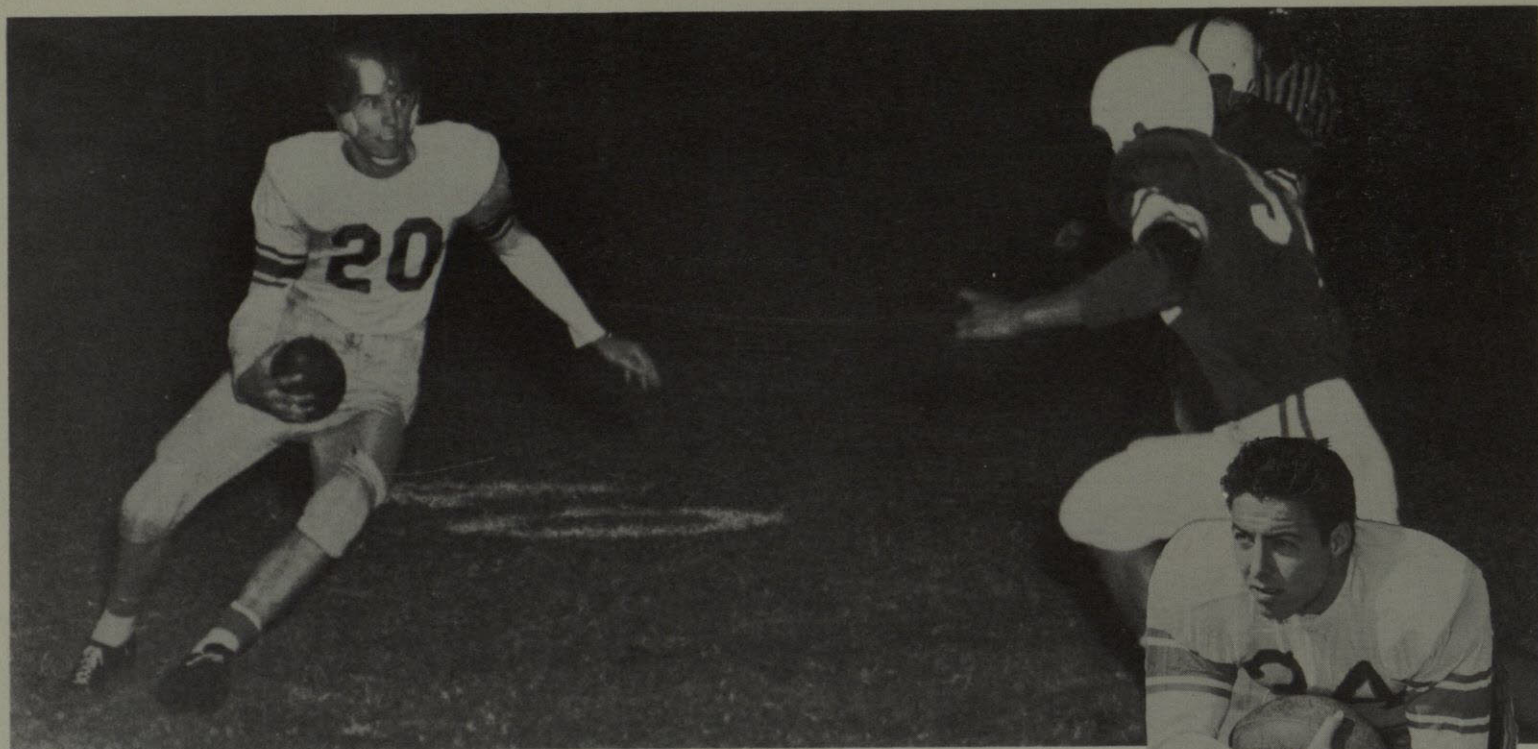

*Shinaut trapped behind the line by two Eagle defenders.*

MINERS

14

EAGLES

27

Odessa, September 20.— The 1953 edition of the Texas Western Miners took the field against North Texas State for a loss, 27-14, in the season opener. A blocked kick late in the opening period set up the first Eagle counter with Tommy Gray diving over from the one-yard line. Gene Bahnson booted the extra point. Texas Western matched the score and jumped into a quick lead before three minutes of the second period had elapsed. On the fourth play from scrimmage, Shinaut passed from the TWC 34-yard line to Gene Odell who pulled the ball in from over his head and stepped across from the two.

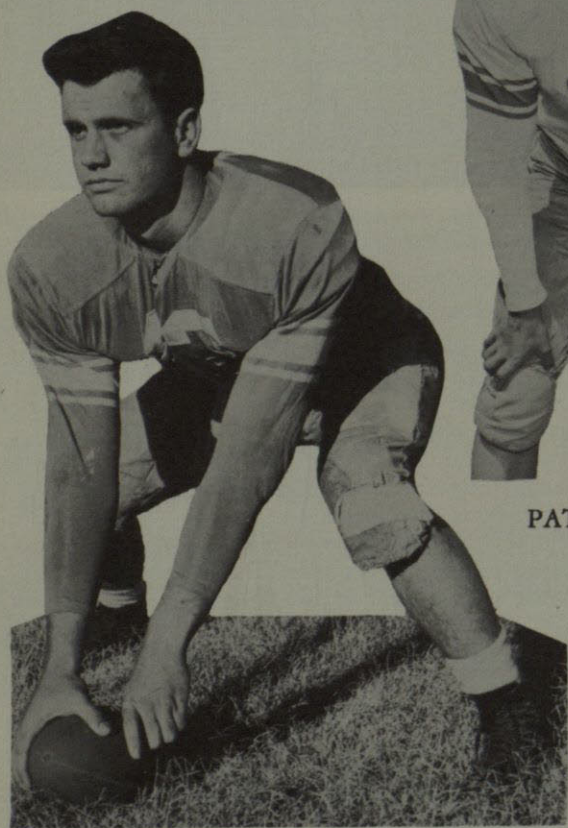

GEORGE CLEMENTS, *Center*

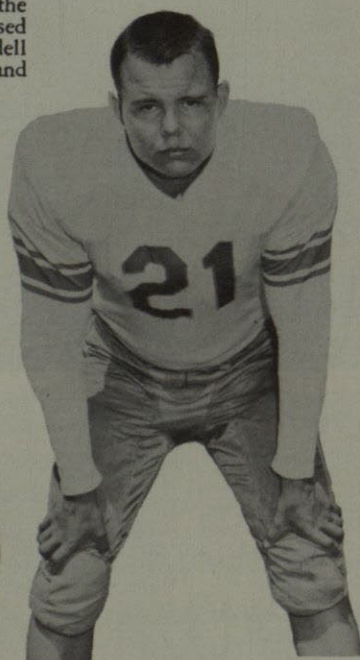

PAT CASEY, *End*



T. W. HARVEY, *Back*



CLYDE (Bud) BONO, *Back*

Shinaut booted the point to tie the score. Less than a minute later, Gray fumbled a hand-off and alert Bobby Dirmeyer recovered on the North Texas 40. On the first play, Shinaut passed to John Birkhead on the 5 and the wingman was alone going over the goal line. Shinaut booted the point for the only lead of the game. Just before the half, the Eagles made a touchdown to tie the score on a long run by Reynolds. In the second half, the Eagles added two more touchdowns to assure the victory. The Miners threatened several times, but were unable to score. Shinaut's passing to Odell and to Birkhead was one of the biggest highlights of the game. The Mucker quarterback showed a world of poise, and during the first half, he received all the blocking necessary to get off his passes.





*Birkhead snares a pass for a touchdown against Sul Ross.*

Miners	42	Lobos	0
--------	----	-------	---

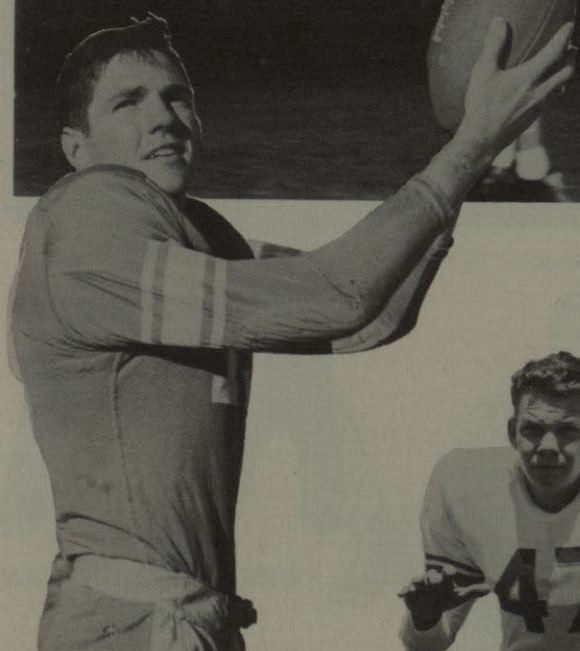

JOHN BIRKHEAD, *End*



WAYNE BEHELER, *Center*

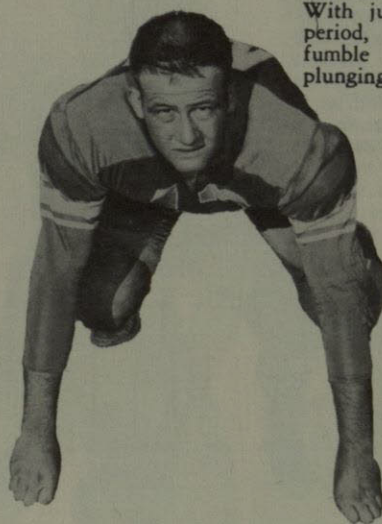

DON COTTON, *Tackle*



DON FLOYD, *Back*

Kidd Field, September 27.— In the first home appearance of the season, the Texas Western Miners bore the Sul Ross Lobos down to a crushing 42-0 defeat. The Miners struck on the first scrimmage play of the game and were never troubled after that. On the opening play, Dick Shinaut passed to John Birkhead on a 51-yard scoring play and Shinaut booted the conversion for a 7-0 lead after 25 seconds. Early in the second quarter the Miners marched 92 yards for their second touchdown with Shinaut connecting for three straight passes. The final throw was an 11-yard touchdown toss to Birkhead. Shinaut again converted. With just over a minute remaining in the period, the Miners capitalized on a Lobo fumble for the next counter, Clovis Riley plunging through from the one-foot line.

Shinaut's kick was good. The Miners ground game paid off again in the third quarter as they marched 75 yards. Jesse Whittenton sliced off tackle the last five yards for a TD. Miner reserves counted twice in the final period. Bill Sanford swept around end from the 1-yard line early in the quarter and Billy Bob Plumbley passed to Buddy Bono from the 11 with just over a minute remaining in the game. Shinaut, who demonstrated his dead-eye accuracy on the opening pass, hit 12 of 23 attempts and Plumbley, who showed a steady head and a keen offensive sense in his last-period direction of the team, connected on two of four attempts. Sul Ross was not at all helpless in the game, and two of their backs, Don Bingham and Sonny Mobley, were potential threats every time they got hold of the ball. Birkhead's pass receiving during the game was especially outstanding, as Birkhead caught two touchdown passes, and led receivers in total yardage.



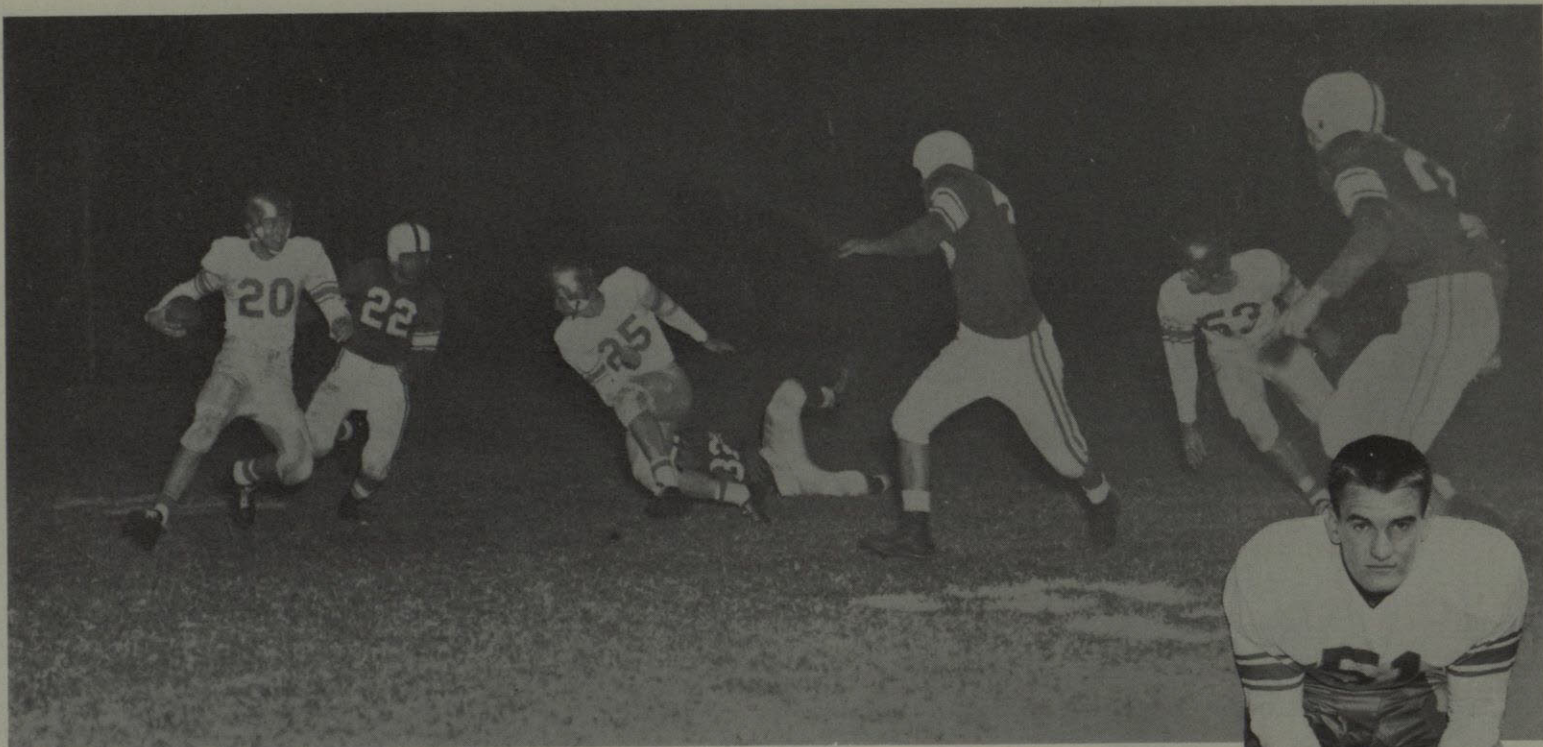

*Shinaut looks for open country as the left side of the Hawaiian line closes in.*

Miners

42

Rainbow's

26

Kidd Field, October 4.— Texas Western's Miners, after a lapse of two periods, turned on a spurt in the fourth quarter Saturday night to defeat University of Hawaii 42-26 before more than 9,000 fans at Kidd Field. It was the second straight victory for the Miners before the home fans and was one of the most explosive scoring duels ever watched here. The Rainbows from Hawaii struck pay dirt with a 23-yard pass from Sadao Matsukawa to Richard Carpenter with the game just over four minutes old. With explosive power, the Miners struck for a return touchdown two minutes later when Dick Shinaut, the nation's leader in total offense, passed to Gene Odell on a 48-yard scoring play. Shinaut, who was to run his string of successful conversion kicks to 14 out of 14 during the game, sent the ball squarely through the uprights.

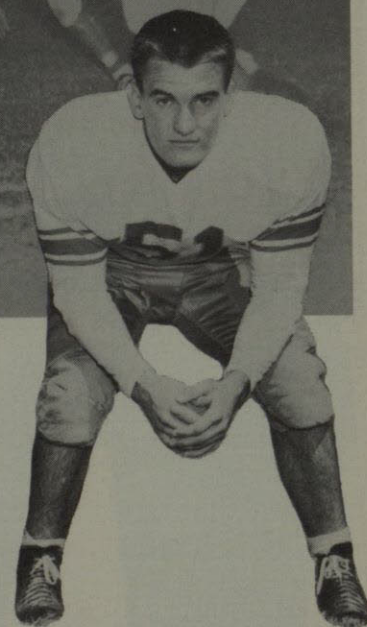

WESLEY MARTIN, *Tackle*



JIM JOHNSON, *Guard*

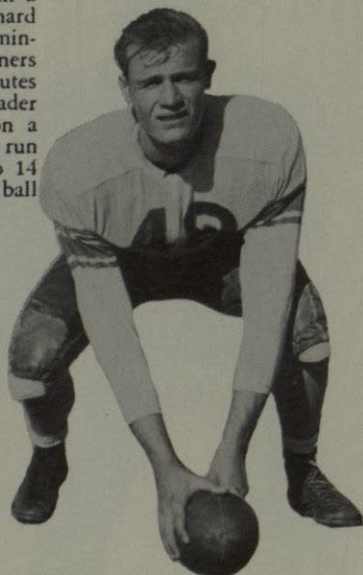

BOB CARMAN, *Center*



WADE HEDGECOKE, *Back*

A short time later the Miners struck for the second time in the opening period with bouncing Jack Burris plunging over from the one-yard line. Burris scored again in the closing minutes of the first quarter from 25 yards out to give the Miners a commanding lead. At this point Miner reserves entered the game, and the Hawaiians caught fire and closed the gap before half-time with two quick touchdowns. In the third period, the Miners scored on a pass from Shinaut to Burris, only to see it matched by a 96-yard kick-off return by Fellezs of the Rainbows. In the final quarter the Miners gained the margin of victory on two scoring thrusts by Clovis Riley.

Shinaut, who entered the game as the nation's top mark in total offense, did nothing to lessen his average. The dead-eye passer clicked on eight of his thirteen passes to Birkhead, Odell, Riley, and Burris for 195 yards, and added 17 yards on eight carries for a total of 212—nearly two-fifths of Texas Western's 541 yard total. It also boosted his passing total to 33 completions in 62 aeriels. Riley, showing a drive and punch he has lacked in earlier games, totaled 134 yards in 17 carries during the game, with Burris carrying 13 times for 6 yards.



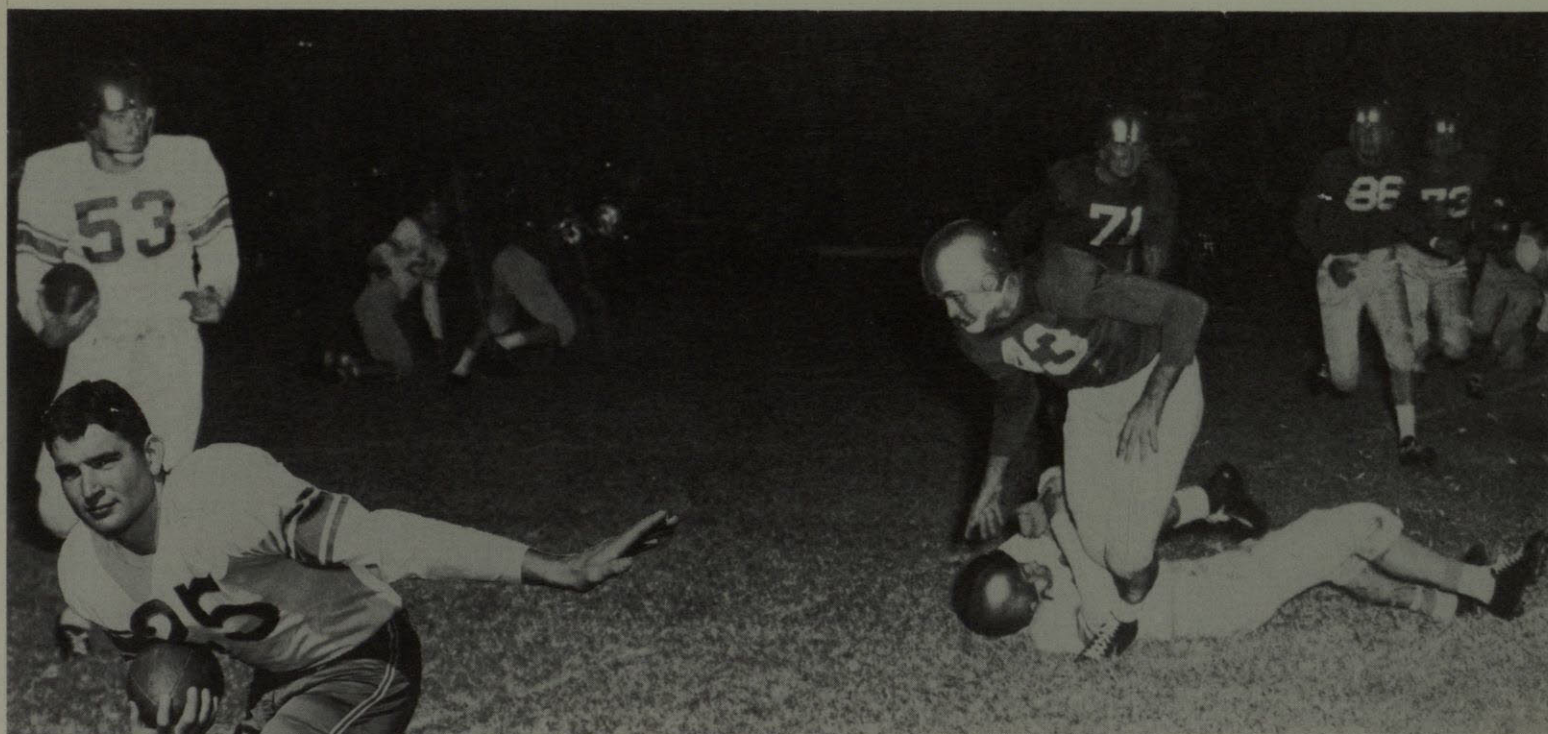

*Burris sets sail for the Tech goal line as the Miners down the Red Raiders.*

Miners	20	Red Raiders	14
--------	----	-------------	----

Lubbock, October 11.— With a sensational display of first half offense and equally sensational demonstration of defense in the second half, Texas Western staged a major upset here in Lubbock as they defeated the Red Raiders of Texas Tech, 20-14. It was the first time the Miners had turned the trick since 1939 and the first time ever on Tech's home field. The upset victory threw a stumbling block in Tech's defense of the Border Conference championship and established the Miners as one of the biggest question marks in the conference. The Miners jumped to a touchdown lead late in the first quarter when Dead-Eye Dick Shinaut looped an 18-yard pass to End John Birkhead in the Tech end zone. Shinaut's kick for the extra point was deflected to the right—the first time in 15 consecutive tries he had failed to score the point. Twice in the second quarter, the Miners rode Shinaut's arm to paydirt or to close enough range to set up the counter. The second Miner tally came on a 14 yard gallop by Riley.



CLOVIS RILEY, *Back*



JOHNNY KENNEDY, *Back*

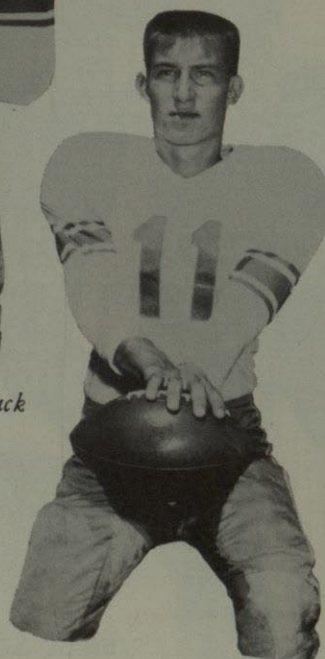

HAROLD KENDRICK, *Back*

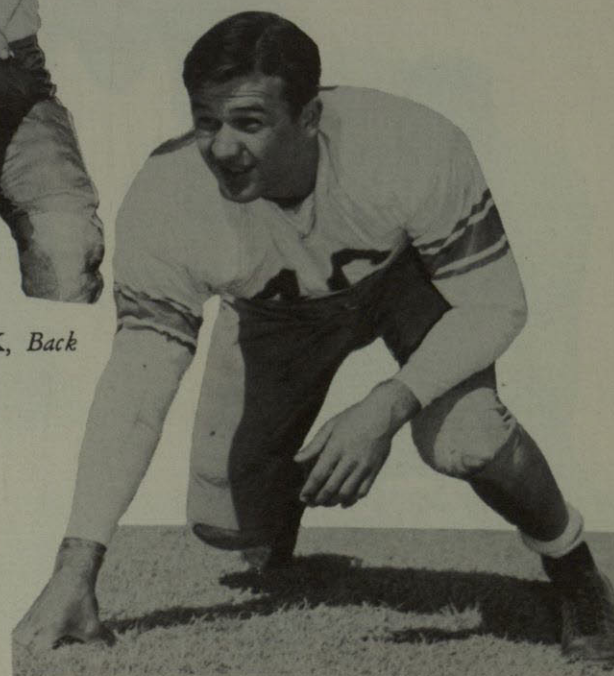

HAROLD RUSSELL, *Guard*

Shinaut added the extra point. With less than three minutes remaining in the second period, Shinaut hit Odell with two consecutive passes to cover 52 yards and the final Miner score. The first one, a 27-yarder, put the Miners on the Tech 25, and on next play Odell pulled the pass in as he stepped into the end zone. The Raiders countered their first score early in the second period when a pass from James Odom to Jerry Lewis was good for a touchdown. The other Tech score came after four minutes of the final period when Bobby Cavazos punched through from the 1-yard line to cap off a 43-yard drive. Not ended, however, was the surging efforts of the Raiders to overcome their deficit. Four times in the last two periods the Miner defenders put up the most rock-ribbed stand of their careers to hold off the Raider punches. Both offense and defense alike shown in victory and there were many stars for the night. King DuClos lived up to his press notices by playing a stalwart game on both offense and defense. John Howle was another defender who turned in a terrific game. Shinaut played his usual colorful game, and his two fine receivers, Odell and Birkhead, were at their best. The offensive backs, Riley, Burris, Whittenton, and diminutive Bill Sanford—highlighted the game with some fine rushing performances.



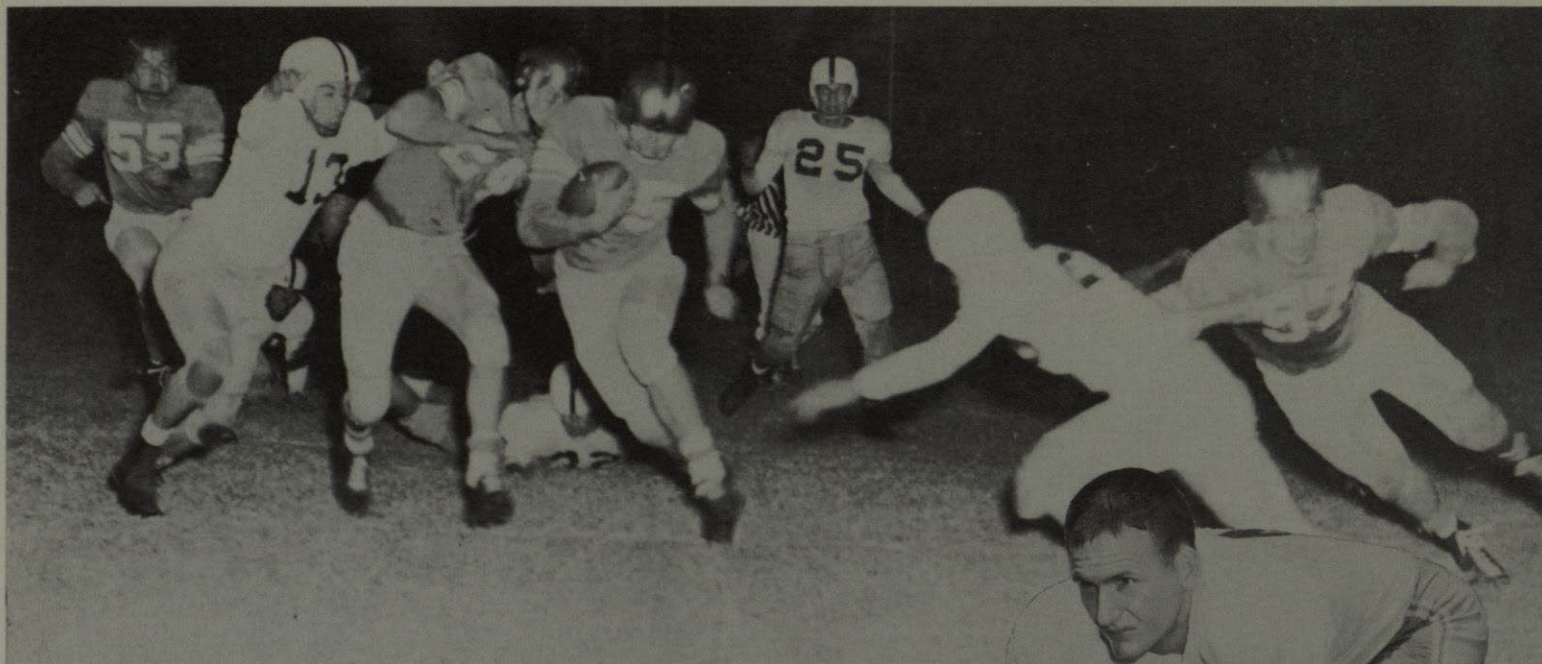

*Riley heads goalward as Odell and DuClos clear the way against the Aggies.*

Miners                      20                      Aggies                      20

State College, N. M., October 18.—New Mexico A & M fired to a fevered pitch with homecoming festivities, rose up on their hind legs and outbattled Texas Western Miners, but were forced to settle with a 20-20 tie. The Aggies, showing a terrific passing attack, led 20-13 when the game went into the last three minutes. In those final 180 seconds the Miners drove 60 yards for their last touch-down, Shinaut booted the extra tying point and the two teams exchanged pass interceptions in a frenzy of action. The Aggies scored first half way through the opening period, but the Miners marched 78 yards with the kick-off to tie the score five minutes later.

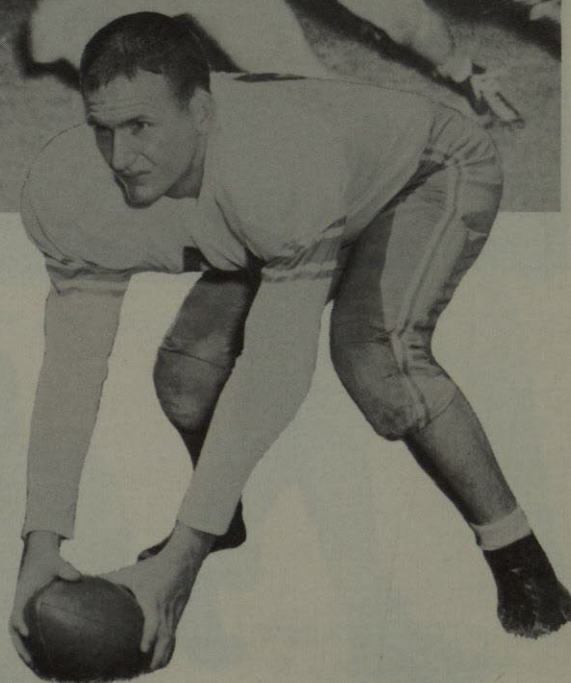

BUD COTTON, *Center*



BILLY BOB PLUMBLEY, *Back*



BOB LAYA, *Guard*



CURTIS WELLS, *End*

The Aggies took a lead again early in the second period, but in the third quarter, the fighting Miners brought the score up to a 13-13 tie. The payoff was a plunge by Clovis Riley from the 1-foot line with Shinaut booting the tying point. Harold Jacobs rambled 64 yards with the kickoff to set up the next Aggie touchdown which came on a 26-yard screen pass to Jim Bradley. The last three minutes of the game were as hectic and nerve-racking as any game played. Riley cracked through the middle from the eleven, after a hard drive, and scored standing up. Shinaut's all-important conversion kick sailed clear through the uprights, and from that point to the end of the game, it was a wild and furious scramble with neither team able to break the tie.



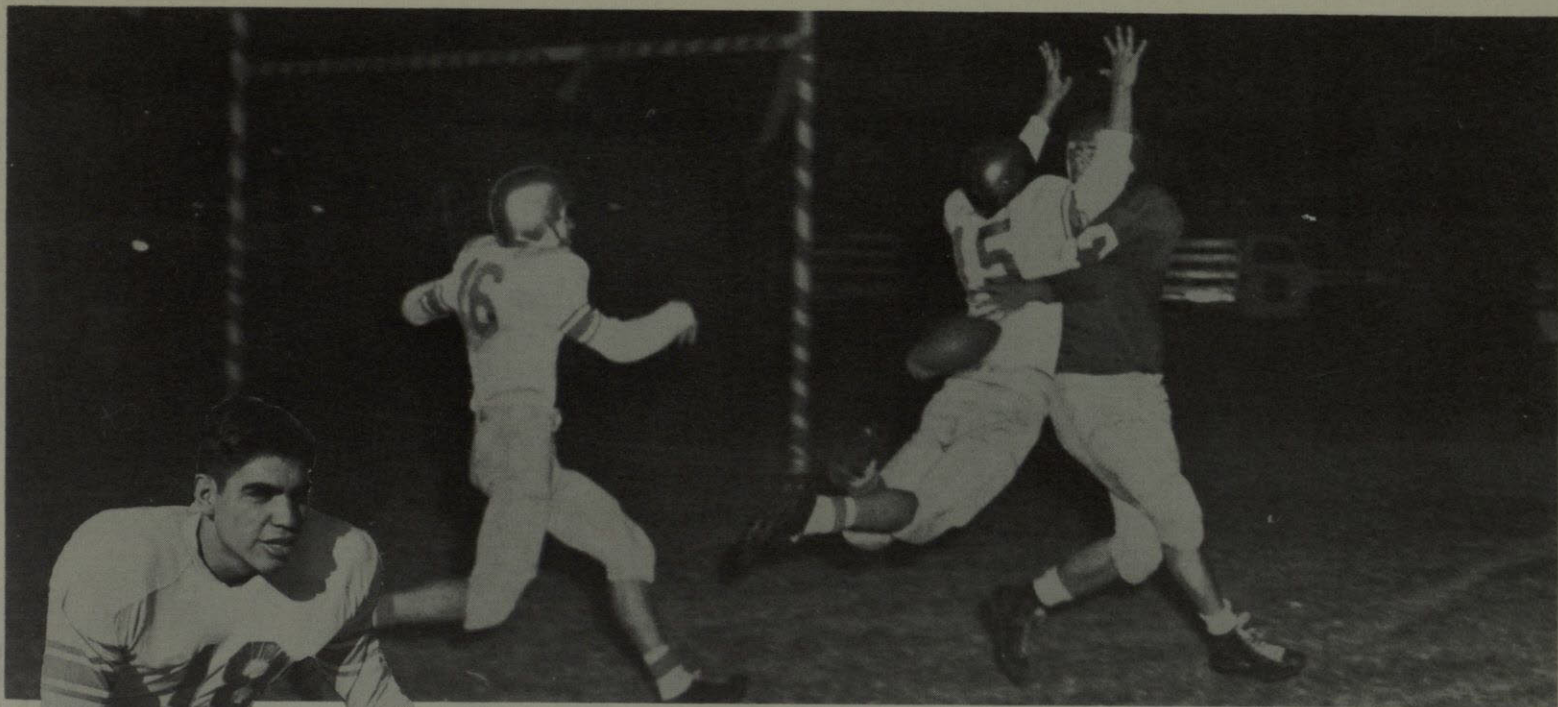

*Howle and McCormick collaborate to break up a Lobo scoring pass.*

Miners

13

Lobos

14



RENE ROSAS, *End*

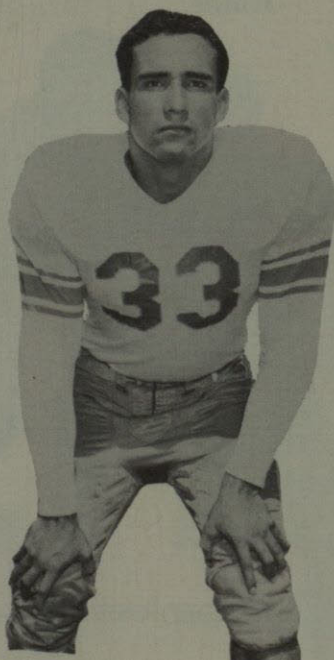

ENRIQUE MATA, *End*



DICK SHINAUT, *Back*

Billy Bob Plumbley engineered the first Miner touchdown late in the second quarter as the Miners marched 76 yards on five plays. Plumbley passed to Gene Odell in the end zone—a 13 yarder—for the score. Lobo Co-Captain Jack Barger dashed in from his tackle spot to block Dick Shinaut's extra point try. Early in the third quarter the Miners marched again, this time covering 80 yards in seven plays, with Dick Shinaut doing the tossing. The Miner quarterback pitched a screen pass to Jesse Whittenton from the Lobo 33 and with George Clements throwing the key block Whittenton raced to the Lobo one yard line. Clovis Riley crashed over and Shinaut booted the extra point. For the remaining 25 minutes of the second half the Miners stymied back and forth, with the Lobos twice threatening to score before the second of two "fluke" breaks set up the winning counter. A desperation pass on fourth down from Matthews to Horace Morris that went 15 yards to the Miner one yard line set up the touchdown. Terpening punched through for the score and set the stage for Prokopiak to kick the winning extra point which proved to be the margin of victory. The Miners launched a long drive in the fading moments of the game, but it fell short of the goal as the game ended with the ball in their possession on the New Mexico 18.

Kidd Field, October 25.— In the last meeting of two fine football teams the University of New Mexico handed the Texas Western Miners a 14-13 defeat in the Miners' back yard. The game was a close hard fought affair that left some 11,000 fans breathless at the conclusion. The Lobos, playing their last game with the Miners, marched to their first touchdown in the closing minutes of the opening period when Dave Matthews hit end Dick Bredt on the Miner two. On the second play of the second period Glenn Campbell punched over for the touchdown. Prokopiak booted the point.

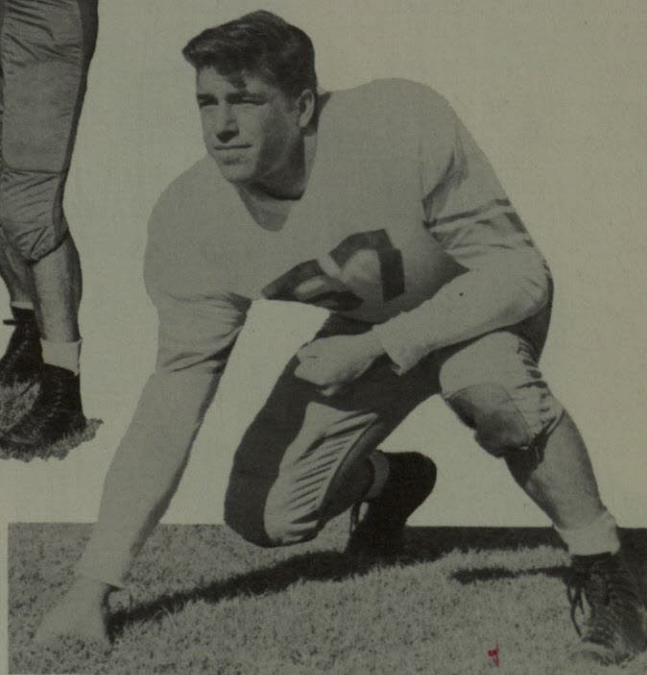

KING DUCLOS, *Tackle*





*McCormick's situation looks desperate as a Midwestern back sweeps end.*

Miners 13 Indians 7

Wichita Falls, Texas, November 1.— Texas Western Miners took advantage of two quick opportunities in the second and third periods here Saturday to chalk up their fourth victory of the season with a 13-7 decision over the Midwestern Indians. Halfback Clovis Riley broke through from the TWC 40 midway in the second quarter and sprinted 60 yards for the tying touchdown. Gene Odell threw the key block at the Midwestern 30 that cleared the last defender out of Riley's path, and the Miner back sprinted over the goal line well in the clear. Dick Shinaut booted the extra point that tied the game at 7-7.



BILL MEDART, *End*

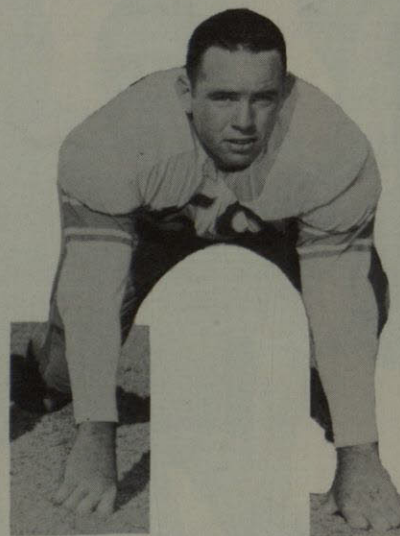

HAROLD OSWALT, *Guard*



BILL SANFORD, *Back*

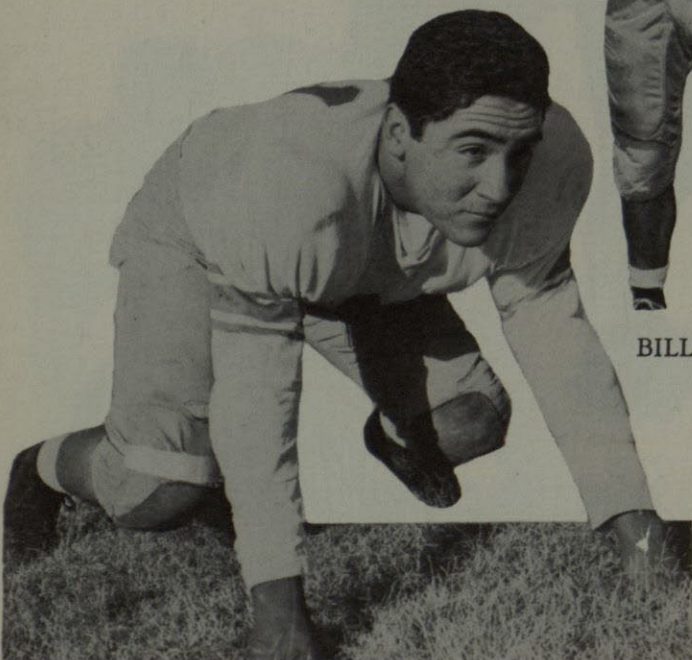

SALVADOR RAMIREZ, *Guard*

The Miners' second touchdown was set up as Jesse Whittenton, the thrust of the drive, dashed 18 yards to the 4 on the third play. On the fourth down Riley sliced wide to the right for a touchdown from the four. Shinaut's kick went wide of the upright to leave the score 13-7. Midwestern's Indians, throwing a strong single-wing offense at the Miners, used power plays to set up their score. Riley was clearly the outstanding ball carrier in the game, as he scored both touchdowns.





*Riley crashes over for the score against Simmons as the entire Miner forward wall measures the distance.*

Miners

26

Cowboys

27

Kidd Field, November 8.— The Hardin-Simmons Cowboys invaded the Miners' sanctuary and handed the Orange and White the short end of a 27-26 score. However, it was an uphill climb for the visitors, and they had to hit the comeback trail to win. The game was a typical old-fashioned Texas Western-Hardin-Simmons battle with hard tackling and blocking, hard running and explosive scoring by both teams. The first period set a weird pattern for the game, and although the remainder of the game did not match the opening stanza in scoring speed, it did disclose the evenness of the two teams. Three minutes after the first quarter opened the Miners pushed 55 yards in nine plays to score—Clovis Riley making the touchdown.

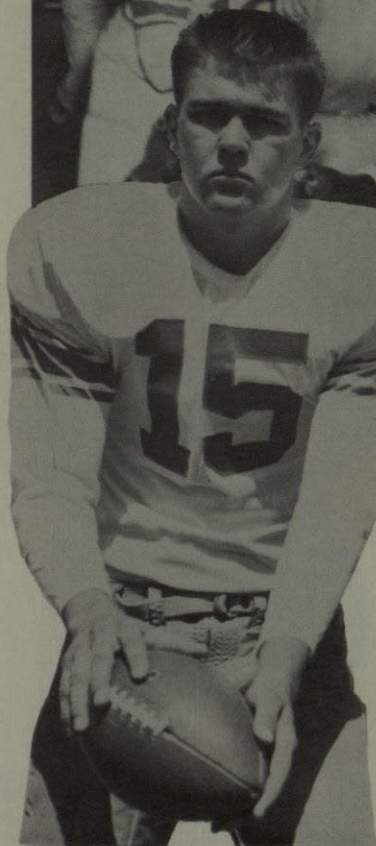

JOHN HOWLE, *Back*



C. A. DAVIS, *Tackle*



JESSE WHITTENTON, *Back*

Hardin-Simmons countered on a pass play that netted them a touchdown. The Miners' second score came when Shinaut passed to Gene Odell who took the ball on the 21 and scampered to paydirt. Shinaut missed the conversion, making the score 13-7. In the second canto Riley again scored for the Miners on a line plunge. The Miners covered a fumble on the ensuing kick-off and struck from there for their fourth touchdown. Shinaut shot a pass to Burris for the score and then added the extra point. This ended the Miner scoring for the night. The Cowboys added another counter before the half raising the score to 26-14. The second half saw most of the Miner attack employed on the defensive trying to protect their first half lead. The Cowboys never quit trying, and in the closing minutes of the game scored the tying touchdown. Jim Vaughn of the Cowboys kicked the extra point and dropped the Miners from contention in the Border Conference Chase.

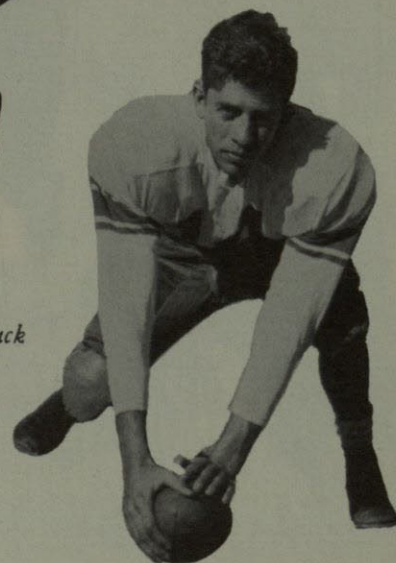

BOBBY DIRMEYER, *Center*





*Floyd hits a snag and the Wildcats spoil the homecoming game.*

Miners	7	Wildcats	55
--------	---	----------	----

Kidd Field, November 15.— The University of Arizona tore the Texas Western Miners to shreds, scoring four times in each half, to rack up a 55-7 Border Conference victory and humiliate the Miners before 10,500 homecoming fans in the Westerners' home stadium. Striking with lightning suddenness as they shook loose hard-running elusive backs for three long scoring runs in the second quarter, the Wildcats grabbed a 28-0 lead. There was not a scoring pass in the entire game. Twice again in the third quarter the Wildcat reserves punched over touchdowns, then added another pair in the final stanza before the Miners

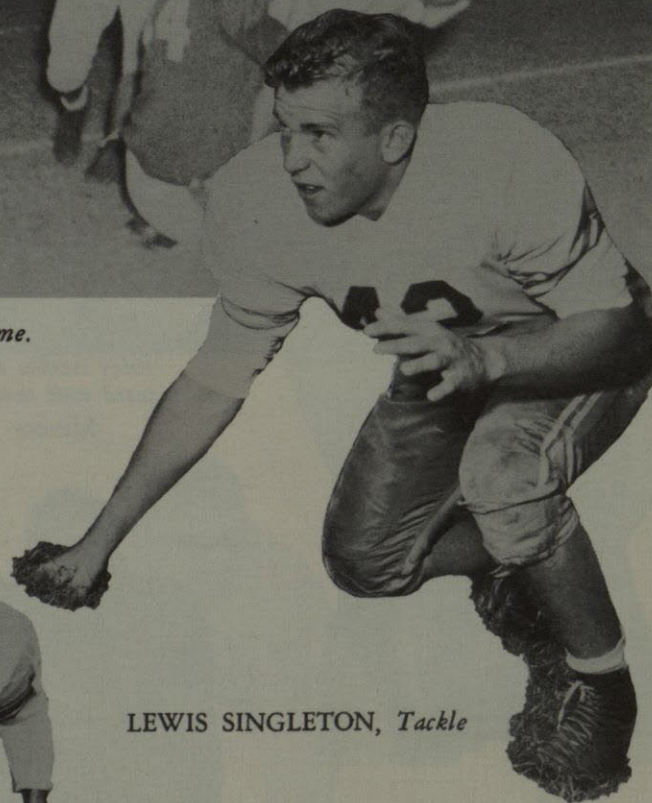

LEWIS SINGLETON, *Tackle*



REEVES TEVIS, *Back*



NOEL McCORMICK, *Back*



WAYNE BROUGHTON, *Guard*

could break through the Arizona defenses with a minute and a half remaining in the game. Ken Cardella was the Wildcat that broke the Miners back, striking for three long touchdown runs in the second quarter. The fleet halfback sprinted 68 yards early in the period, ran 49 yards midway of the stanza, and then dashed 81 yards in the closing minutes with a kickoff punt after a safety. Texas Western, determined to keep their record of scoring in every game intact, marched 75 yards for their touchdown before time ran out. Burris and Floyd were the backs that put on the drive. Burris moved the last 12 yards for the lone Miner score of the game. Shinaut added the point and that was the ball game.





Miners 0 Sun Devils 39

*The Miners stage a goal line stand against Tempe.*

Tempe, Arizona, November 22.— Arizona State College's Sun Devils grabbed their first Border Conference football championship in 12 years here in the College Stadium, breaking open a tight ball game with a four-touchdown parade over the Texas Western Miners in the final quarter. Final score of the game was 39-0 as the Devils applied the first coat of white-wash to the Miners this season. The Miners were stymied time and again throughout the game by costly fumbles and pass interceptions, while the Sun Devils turned loose a flock of hard running backs.

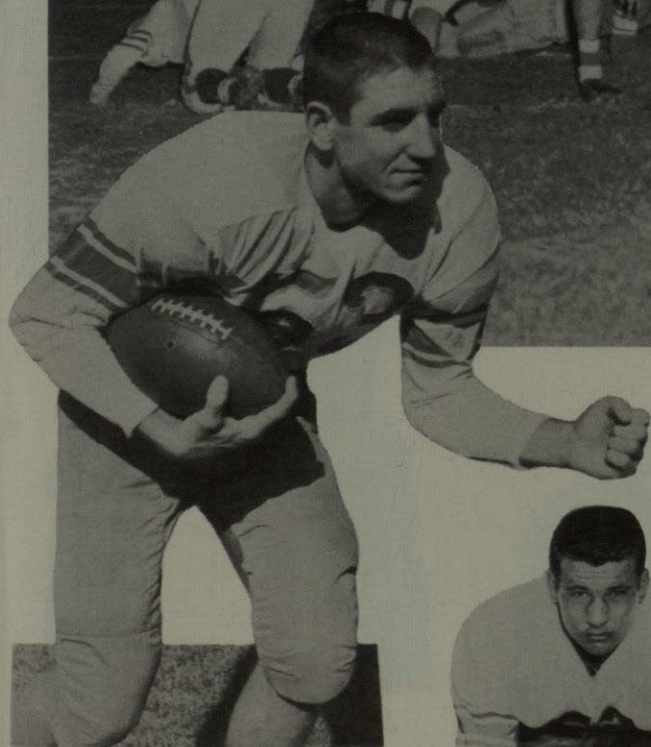

JACK BURRIS, *Back*



JERRY CULP, *Tackle*

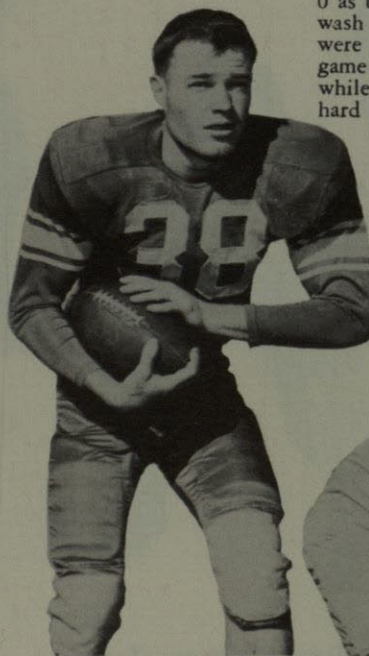

LEROY GIBSON, *Back*

Dick Curran was the top man for the Devils in their homecoming game, scoring twice on long runs and setting up another with a 38-yard sprint. In the final period the Miners gambled frequently only to see them backfire for Tempe touchdowns. Dick Shinaut completed 15 of 25 aerials for one of his better nights. But the five Tempe interceptions and seven Miner fumbles offset his work. The Miners' offensive machine could never get underway, but threatened several times during the game only to be halted by untimely fumbles and pass interceptions. The Miners held the Sun Devils to a 13 point lead for three quarters only to have them break loose in the closing quarter.

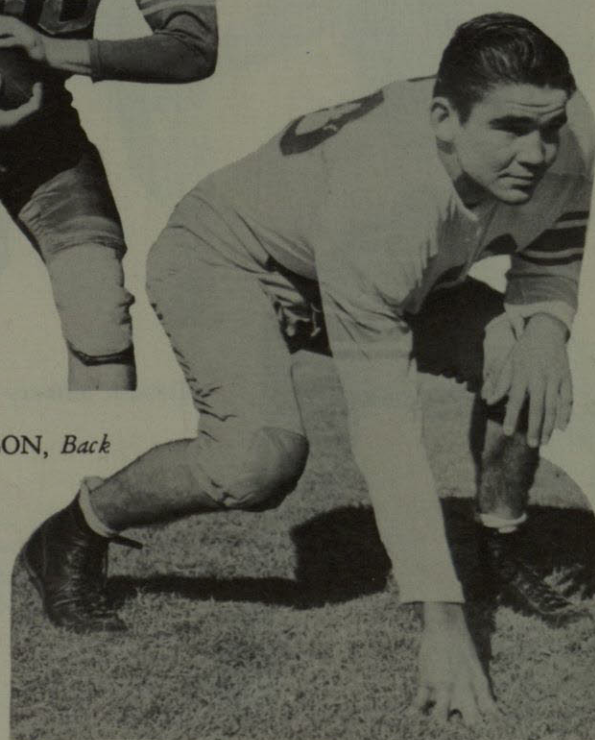

HARRIS CANTRELL, *Guard*





*Shinaut boots a field goal and the Miners flash by the Buffs for a staggering win.*

MINERS

31

BUFFALOES

Kidd Field, November 27.— Scoring in every period, the Texas Western Miners made it a .500 season as they downed the West Texas State Buffaloes before some 6,000 chilled fans in a Turkey Day Classic. The Muckers rolled to a 31-7 score over the visitors. The victory in the season's finale gave the Miners a record of five wins, five losses and a tie. Using battering line plunges and a torrid pass attack, which was amazing in view of the 40-degree weather embittered by whipping 20-mile-an-hour winds, the Miners ran up 336 yards from scrimmage. They counted a field goal midway of the first period, struck from the 36 two minutes later, and added a touchdown and extra point in each of the remaining periods.



GENE ODELL—*End*

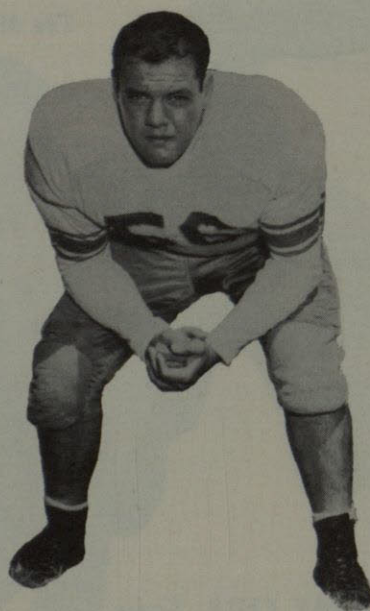

GUY LANCASTER—*Tackle*



TUCKER MORRIS—*Tackle*

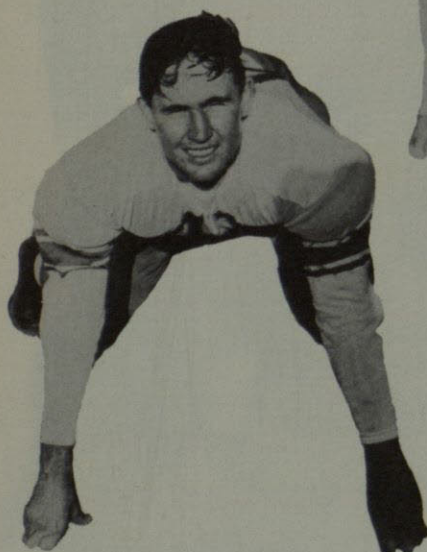

ROY HEARD—*Tackle*

Dick Shinaut, the Border Conference's total offense champion, booted the field goal, from the 12-yard line to start the scoring. Minutes later Shinaut arched a pass to End Bill Medart in the end zone—a 37-yard pass—for the first touchdown. The Miner quarterback also booted the conversion. In the second stanza Shinaut flipped a screen pass to Jesse Whittenton and the Fullback went 32 yards for the second touchdown. The third score was a one-foot plunge by Jack Burris after Don Floyd had raced 29 yards to the one to set it up. And in the final stanza it was a 32-yard pass from Shinaut to Riley in the end zone. Bob Welchel scored for the Buffaloes, punching over from the one. Copeland booted the conversion. Shinaut, playing one of his finest games of the season, completed seven of 10 aeriels for 156 yards. All told the Miners counted 162 yards on the ground and 174 in the air for a total of 336 yards. The contest marked the end of the collegiate football careers of four seniors—King DuClos, Cowboy Davis, George Clements, and John Birkhead—and each went out in a blaze of glory!



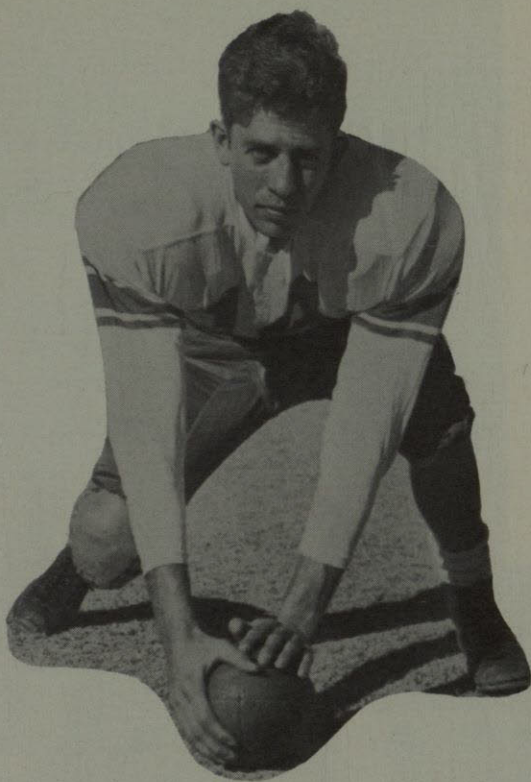

BOBBY DIRMAYER  
DEFENSIVE END  
Most outstanding defensive player  
in the Border Conference.

ALL BORDER CONFERENCE

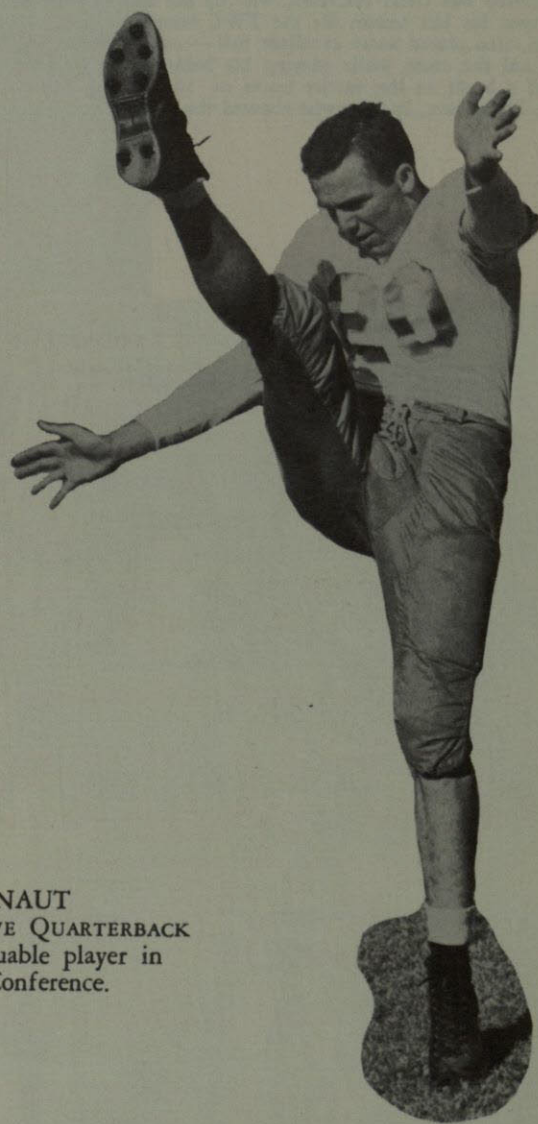

DICK SHINAUT  
OFFENSIVE QUARTERBACK  
Most valuable player in  
Border Conference.



## BASKETBALL

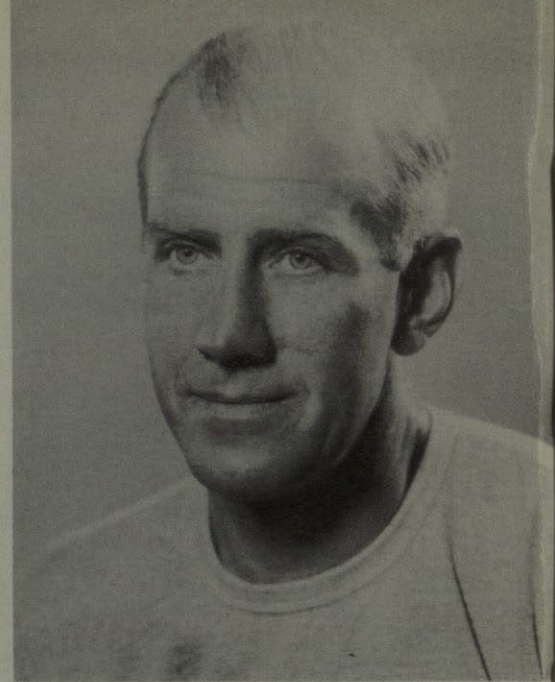

COACH DALE WATERS

### BASKETBALL CLOSE - UP

This year witnessed a youthful team win only four games in 14 conference starts — which netted them just one slot above the cellar in the B-C race. However, the records do not reveal the real truths about this year's Waters' crew, for the basketball fans watched a great squad in December shape themselves into a winning team of five ball players in their last two games of the season. With a troupe of four seniors, one junior, and the rest sophomores and freshmen, Coach Waters was faced with inexperience, but by constantly switching the line-up he found a winning combination. Bill Brewer, senior center, proved himself to be one of the most valuable additions to the varsity squad — scoring 325 points to lead the team in that department. Not too much can be said for the playing of a Freshman Forward Jim Babers; his excellent ability in controlling rebounds made him indispensable to the Miners. A sophomore who excelled was Gene Harrison, who by the end of the season was accepted as an able successor to last year's towering Gerald Rogers. John Connell, co-captain, played his last season for the TWC hoopsters with a brilliant brand of floor-play and a season's total of 317 points. The other co-captain, Billy Rex Johnson, also played some excellent ball — constantly setting up plays as the Miner squad brought the ball down the court. The ever-driving Gene Odell managed to aid the cause while playing his ball-stealing style of basketball. Sophomore Ed Vaughn played a steady reliable game the whole year and easily won himself a berth on the varsity teams of '53 and '54. Senior center Bill Humphrey was seen quite often at the post and proved to be a capable performer. Creamer, Henderson, and Prewitt showed the type of playing which will net winning teams in the future.

### BASKETBALL SQUAD

*First Row, left to right:* Tommy Crittenden, John Connell, Ed Vaughn, Ed Garner, Ted Prewitt, Don Pena, and Billy Rex Johnson.  
*Second Row, left to right:* Howard Creamer, Bill Tompkins, Bill Humphrey, Douglas Dunbar, Jim Babers, Bill Brewer, and Gene Harrison.

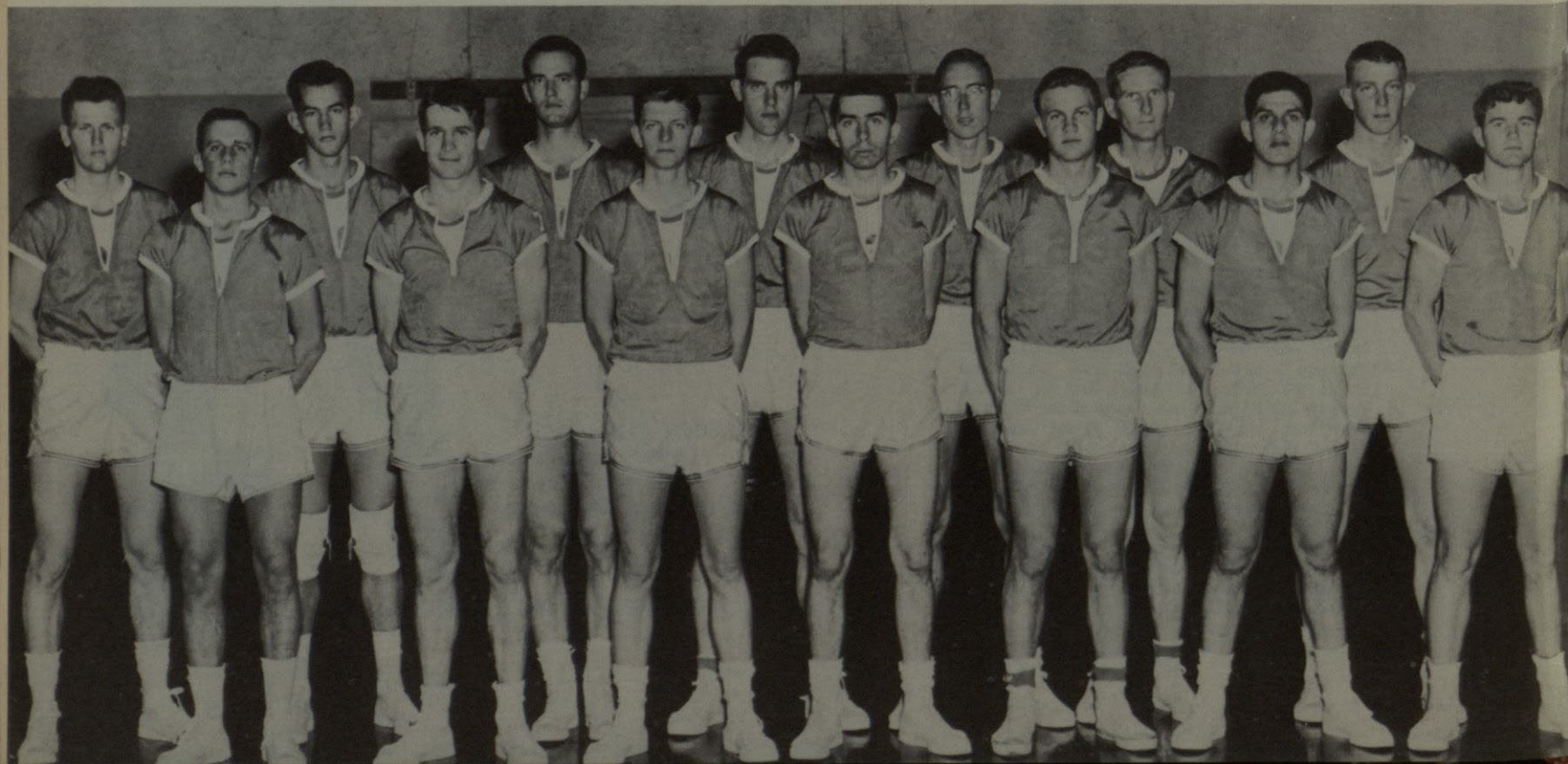



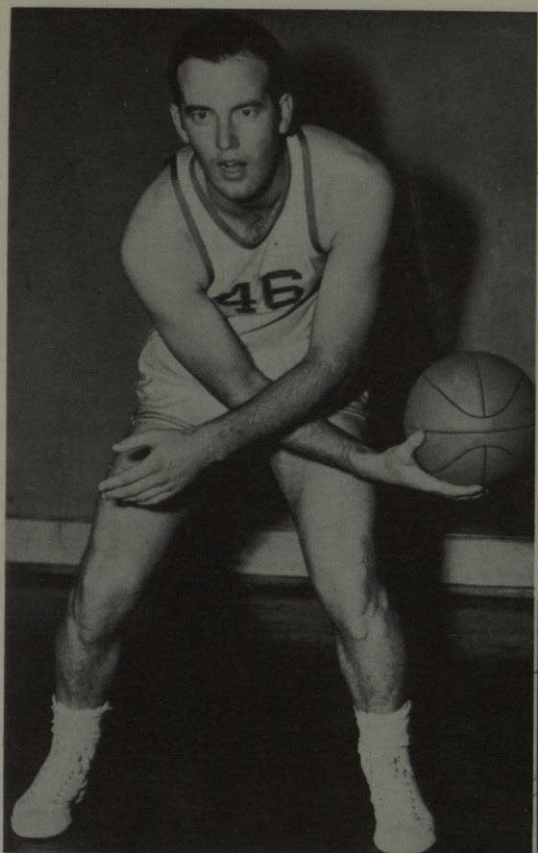

*Bill Humphrey — Center*

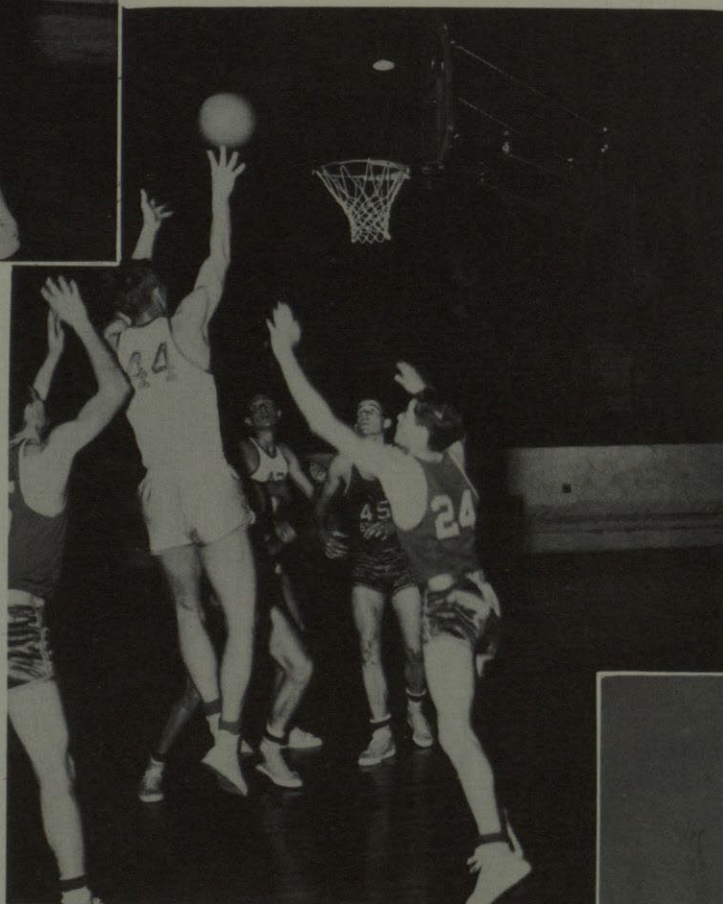

*Harrison hits two against the Aggies.*

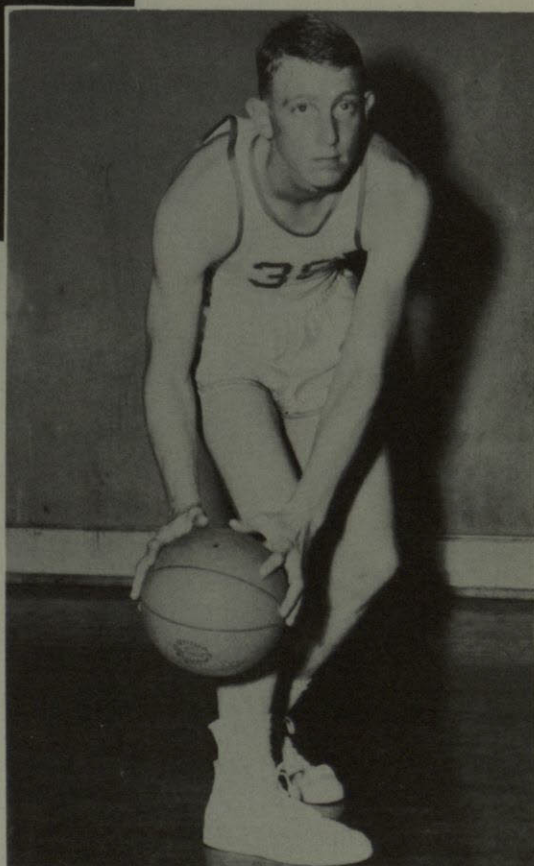

*Gene Harrison — Forward*





HOWARD CREAMER, *Forward*

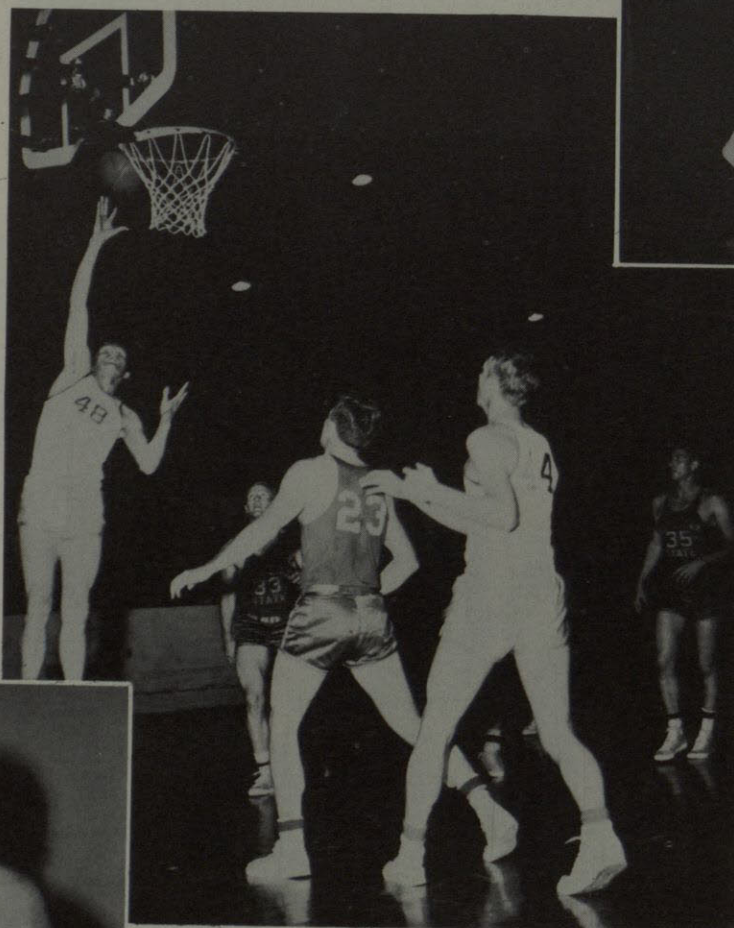

*Brewer lets fly from the post as two Wildcats watch apprehensively.*

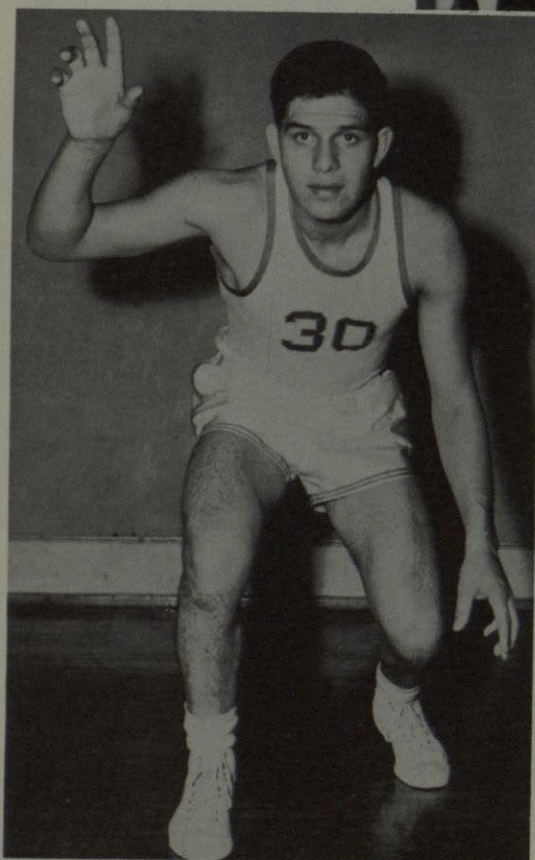

DON PENA, *Guard*





JAMES BABERS, *Forward*

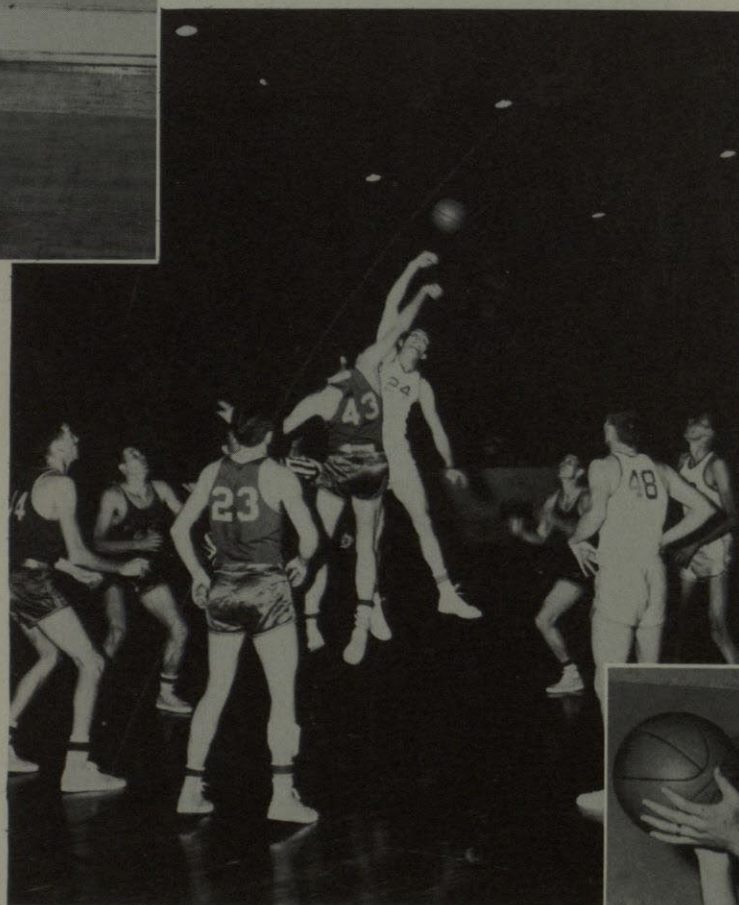

*Connell outjumps a Buffalo on the tip-off.*

JOHN CONNELL, *Guard*  
Co-Captain

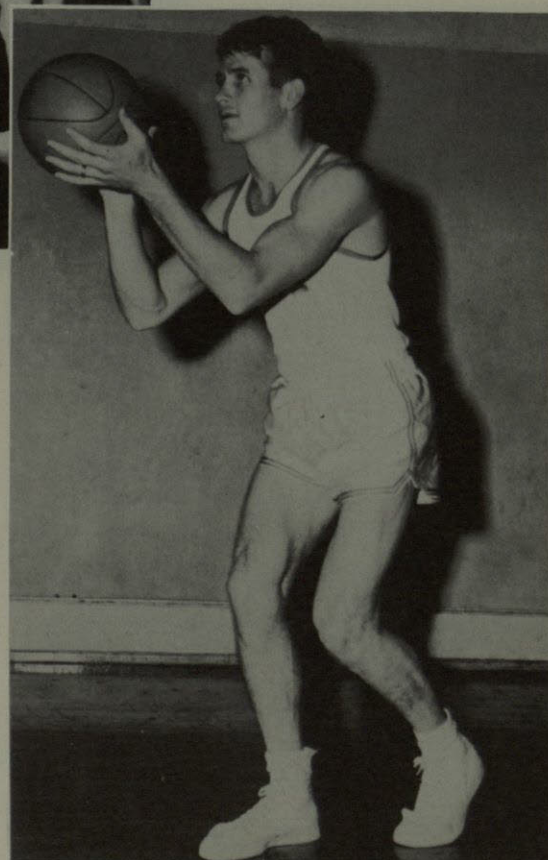



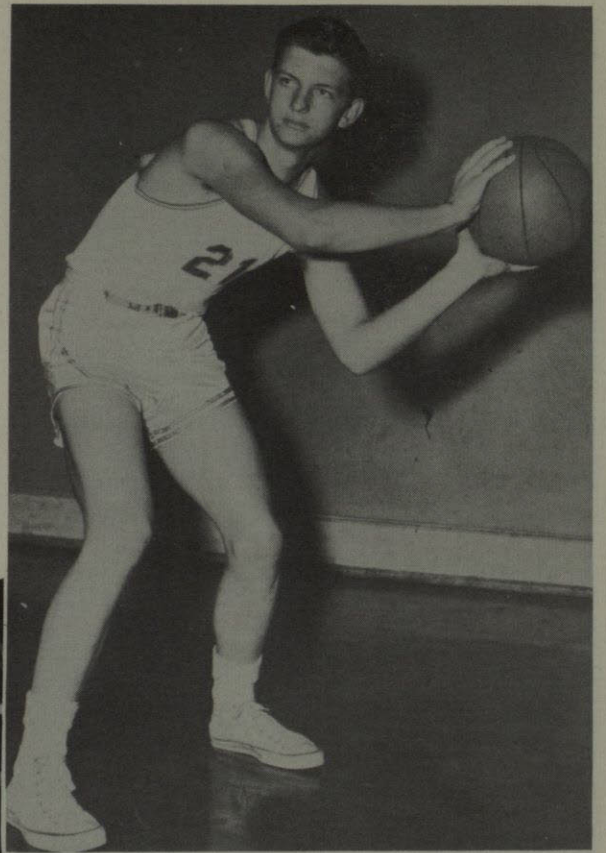

ED VAUGHN, *Forward*

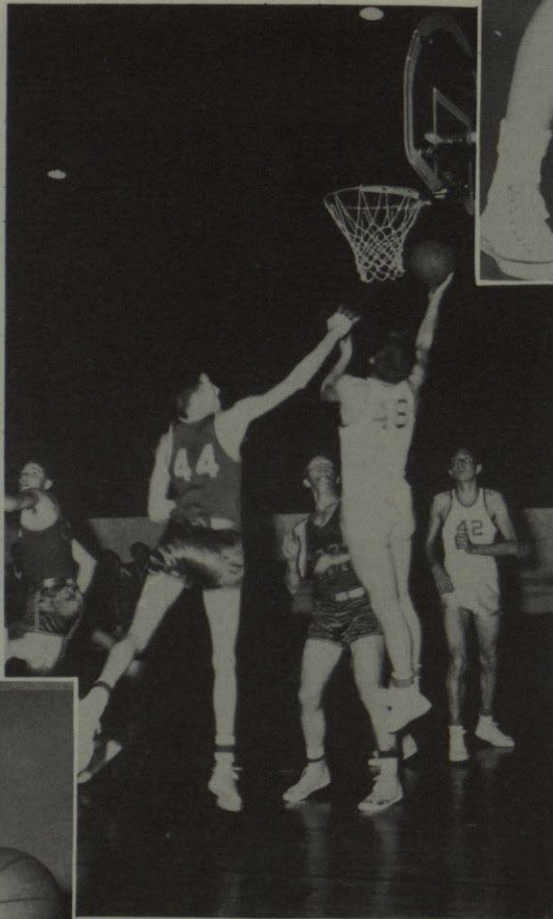

*A Red Raider attempts to block a shot by Center Bill Brewer.*

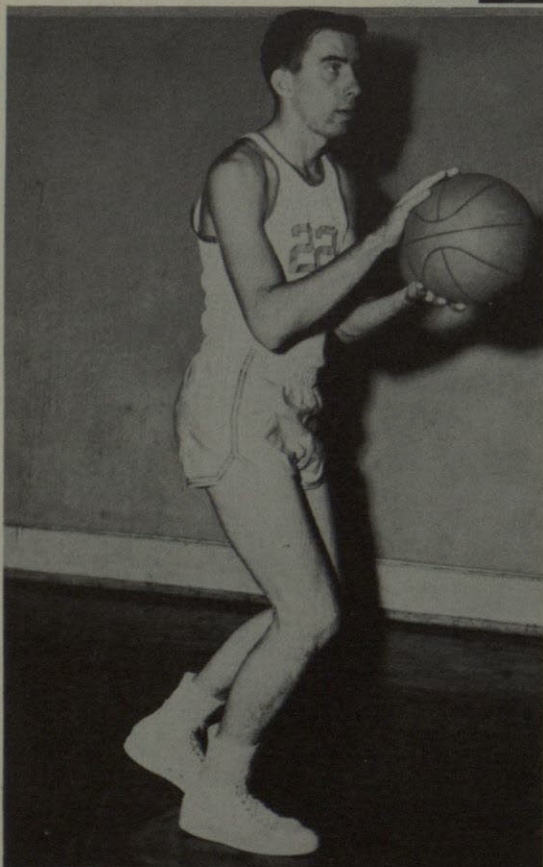

ED GARNER, *Guard*



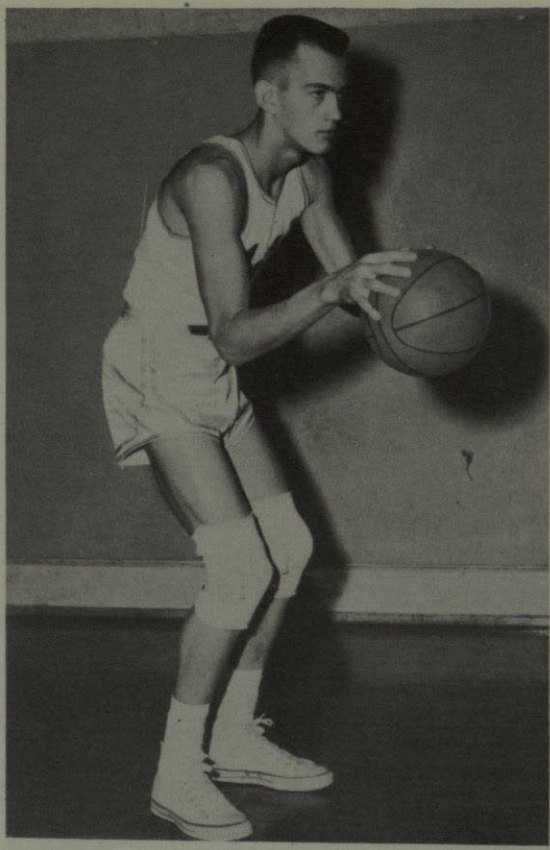

BILL TOMPKINS, *Forward*

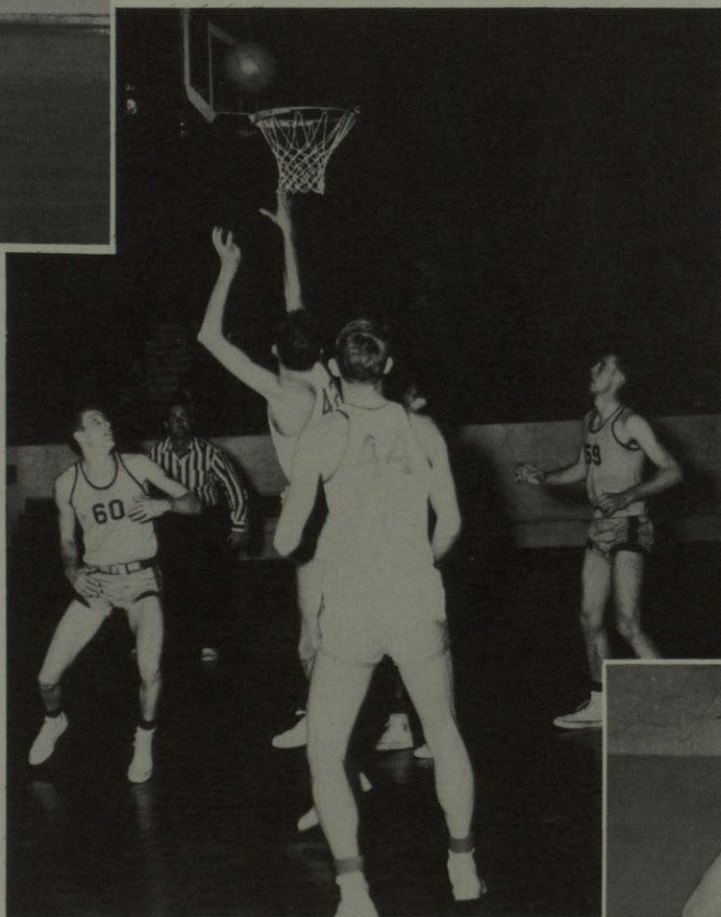

*Jim Babers goes into the blue for two, and the Miners beat Flagstaff 75-62.*

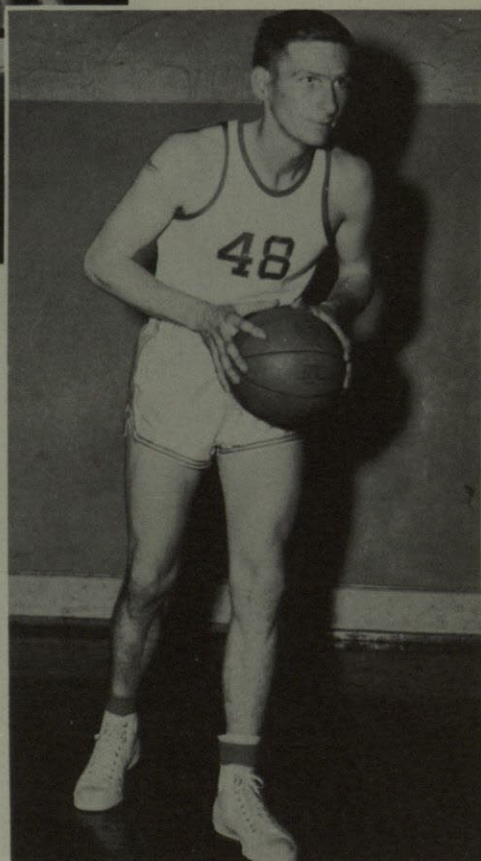

BILL BREWER, *Center*



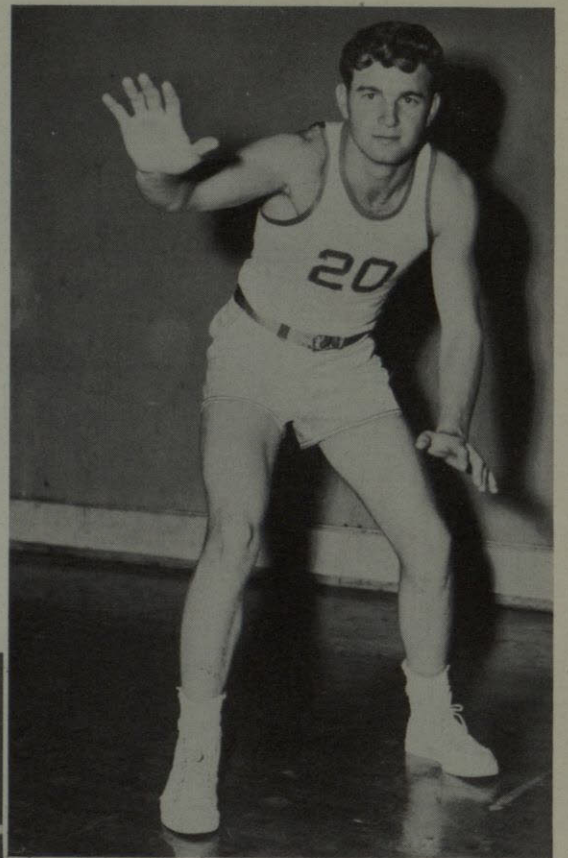

BILLY REX JOHNSON, *Guard*  
Co-Captain

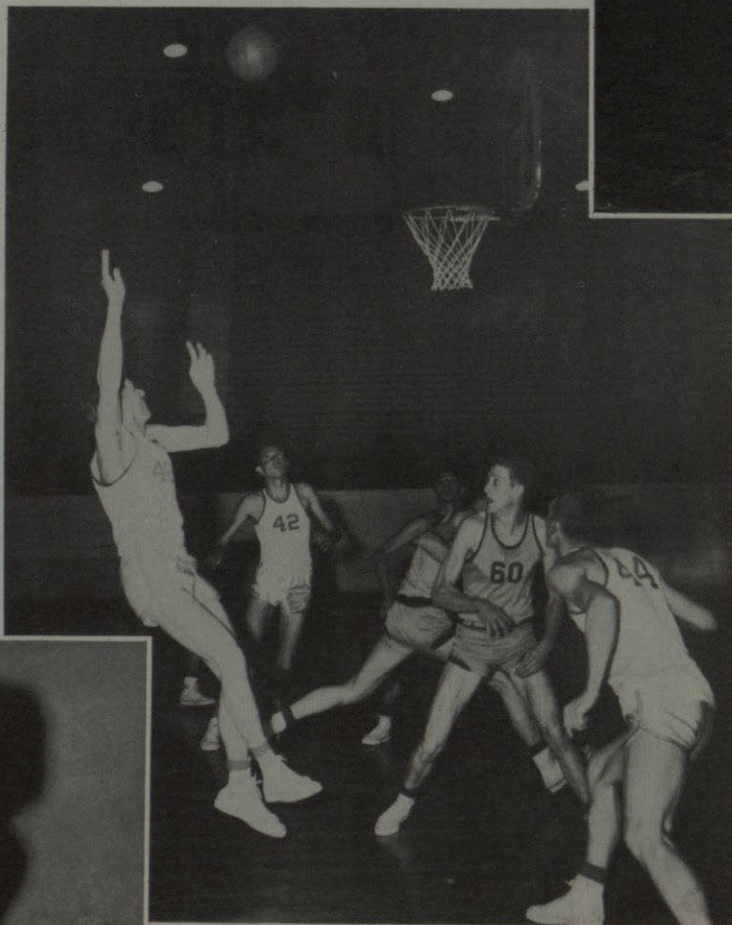

*The famous Brewer hook-shot heads  
for the goal with the Miners leading  
Arizona State.*

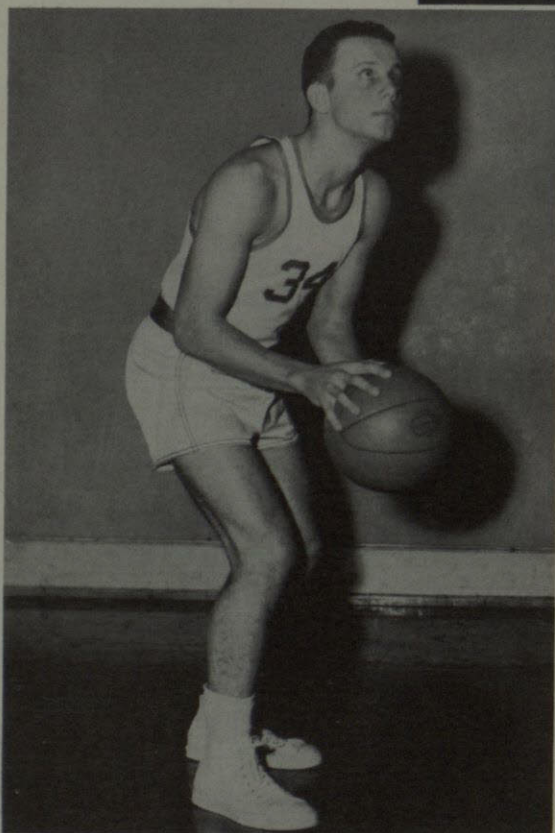

TOMMY CRITTENDEN, *Guard*



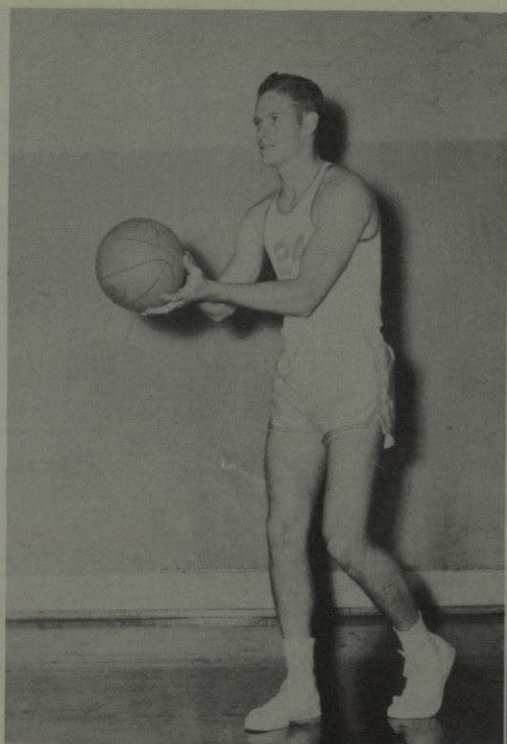

GENE ODELL—*Forward*



*Coppinger tries to block Harrison's jump shot as the Miners lead the Sun Devils.*

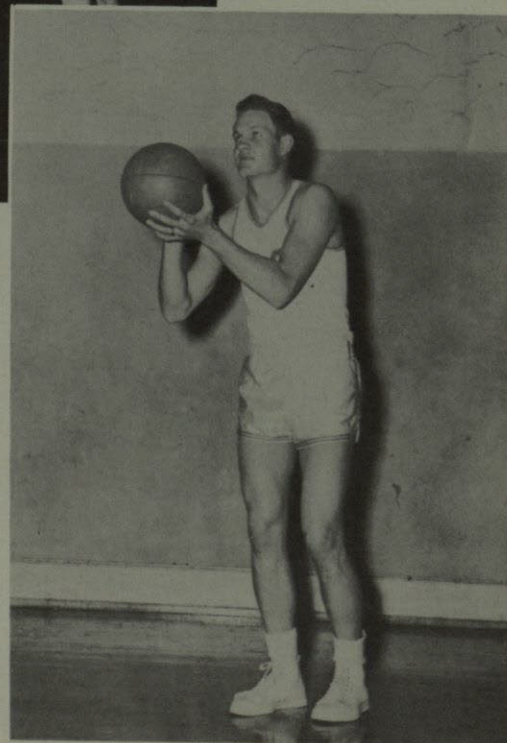

TED PREWITT—*Forward*



# TENNIS

BILLY REX JOHNSON

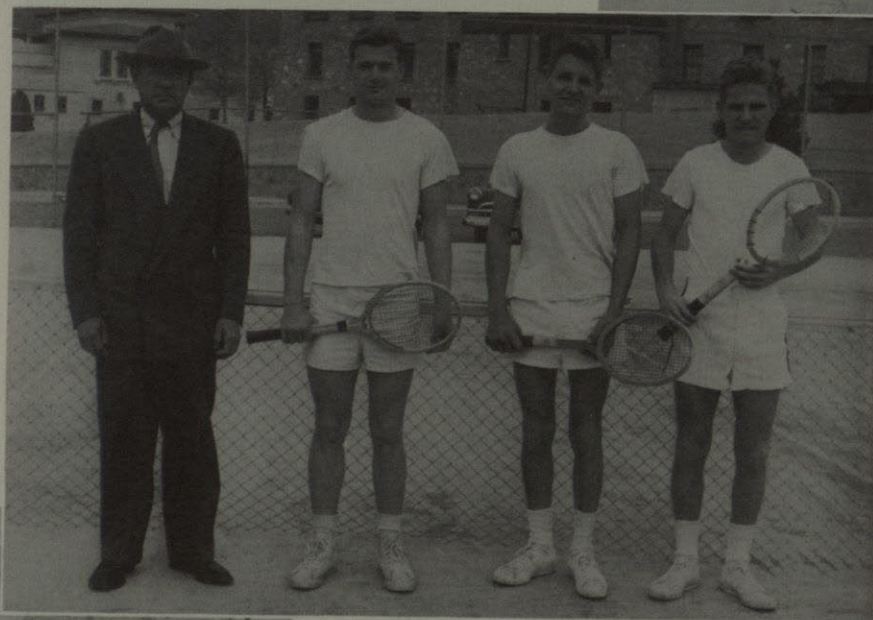
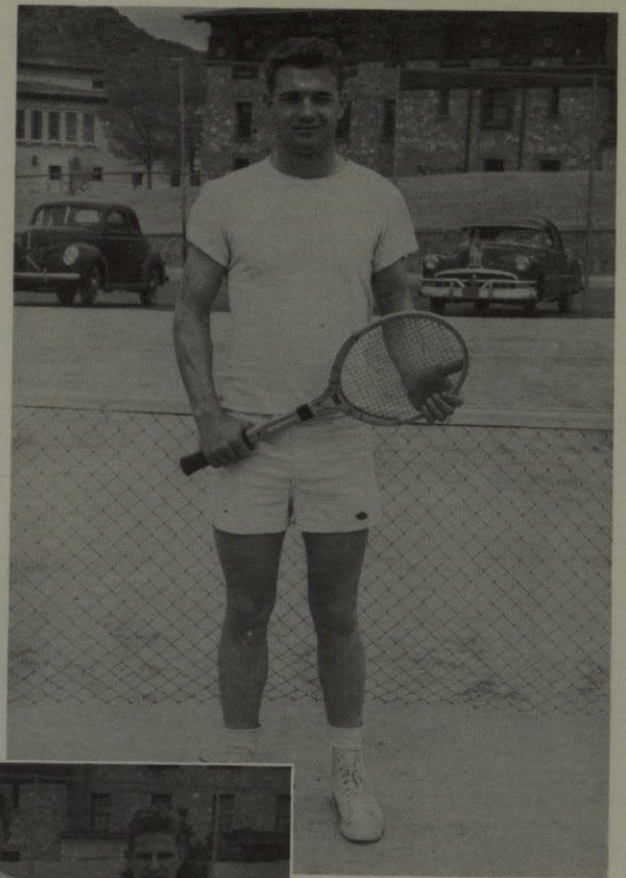

Coach W. H. Ball, Billy Rex Johnson, David Brownlie, and Teddy Pye.

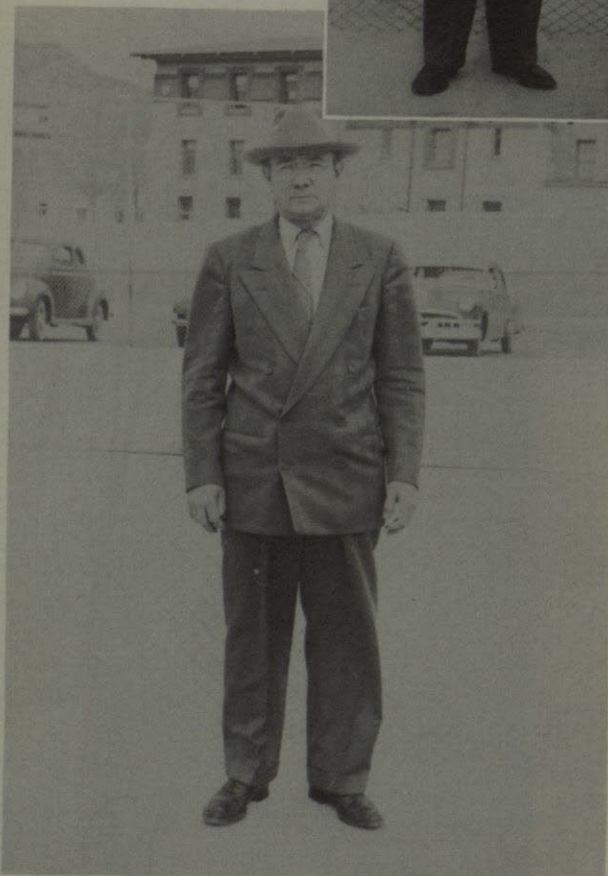

Coach W. H. Ball



## TENNIS

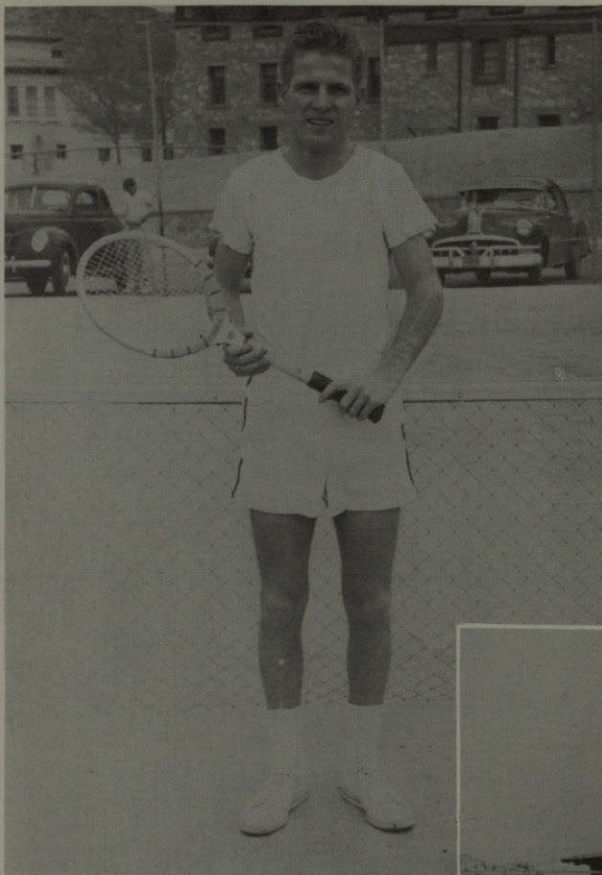

TEDDY PYE

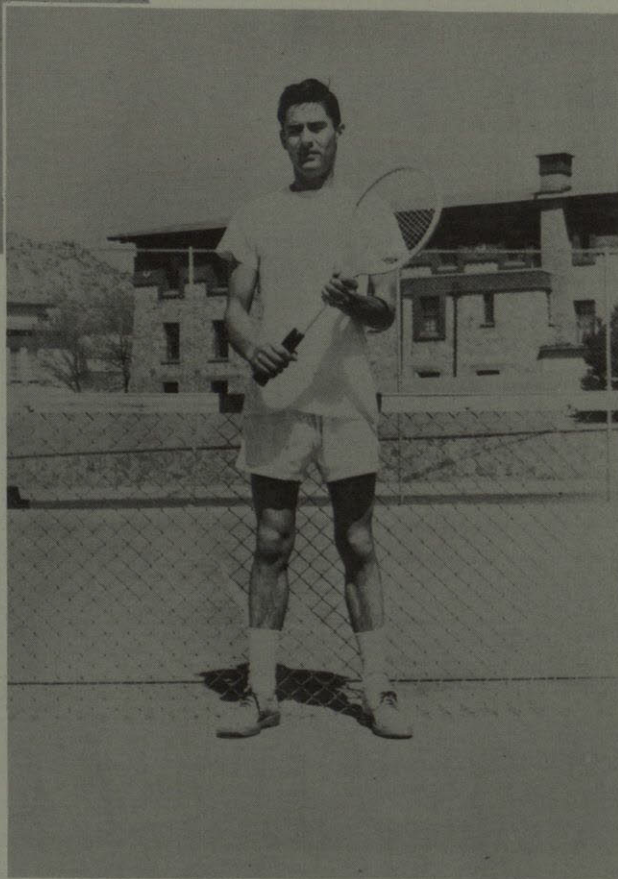

HECTOR GONZALES

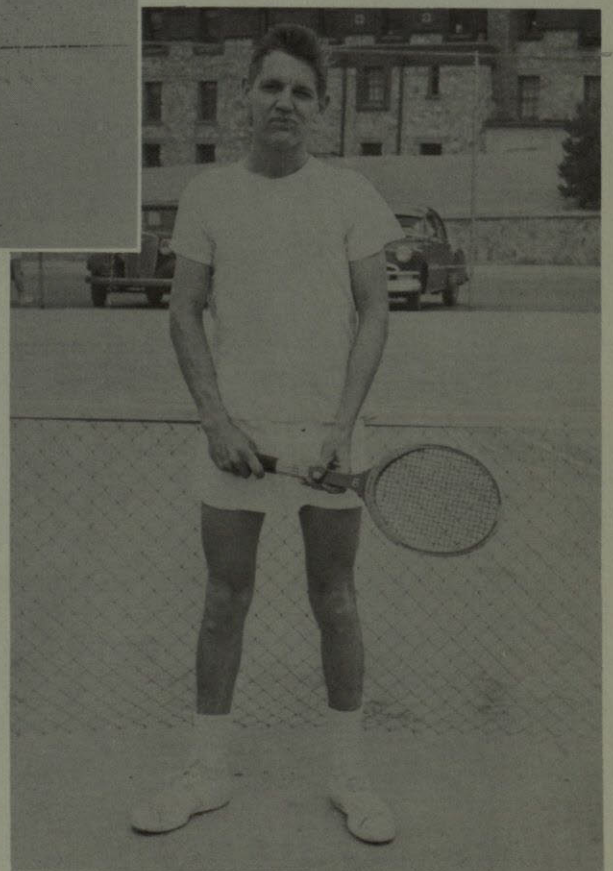

DAVID BROWNLIE



## TRACK

Track at Texas Western for the 1953 season has taken on a new look. Gone is the Miners great star Javier Montes, but there are still such stand-outs as John Connell, Jack Burris, Noel McCormick, Bobby Dirmeyer, Howard Creamer, and W. H. Black to take up the slack. Newcomers that should help the Miner squad are Bill Sanford, a fine high school sprinter, Don Henderson, Johnny Kennedy, and Mike Finerty. The prospects for this year's track team look exceptionally bright. The Miners will be stronger in the sprints and middle distance races than ever before. In field events the team will get a definite boost with many fine performances in this area. Only in the loss of Montes do the Miners appear weakened, also in the loss of vital points in the long distance races. However, Coach Waters' pride and joy this year is the mile relay team. The Miners were first last year at conference, and should repeat without too much difficulty. The Miners plan to attend many meets this spring including the world famous Texas Relays and culminating with the Border Conference Track meet. At this point it looks like a successful year for the TW cinder-men.

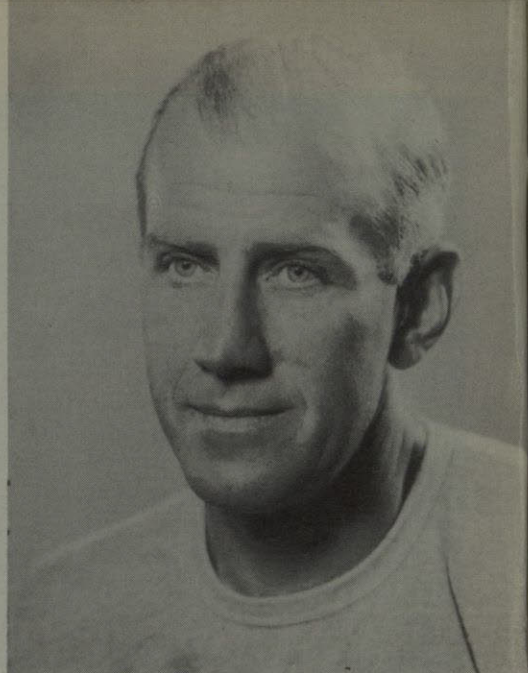

COACH DALE WATERS

*First Row, left to right: Johnny Kennedy, Bill Sanford, Noel McCormick, Don Henderson, and W. H. Black. Second Row, left to right: Bobby Dirmeyer, Mike Finerty, John Connell, Jack Burris, and Howard Creamer.*







BILL SANFORD  
*Dashes and Mile Relay*

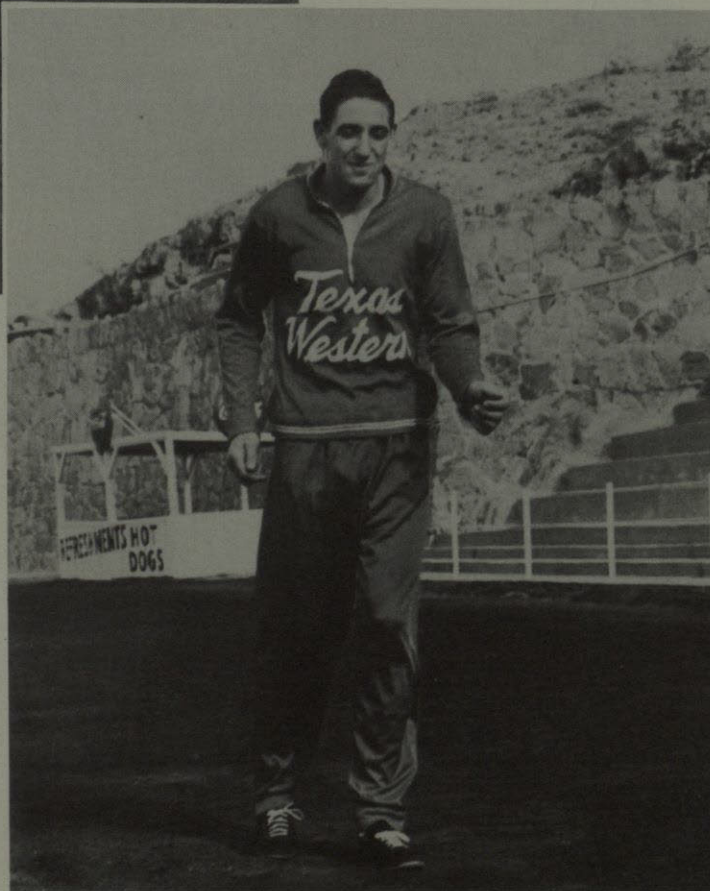

JACK BURRIS  
*440 and Mile Relay*



DON HENDERSON  
*Dashes*



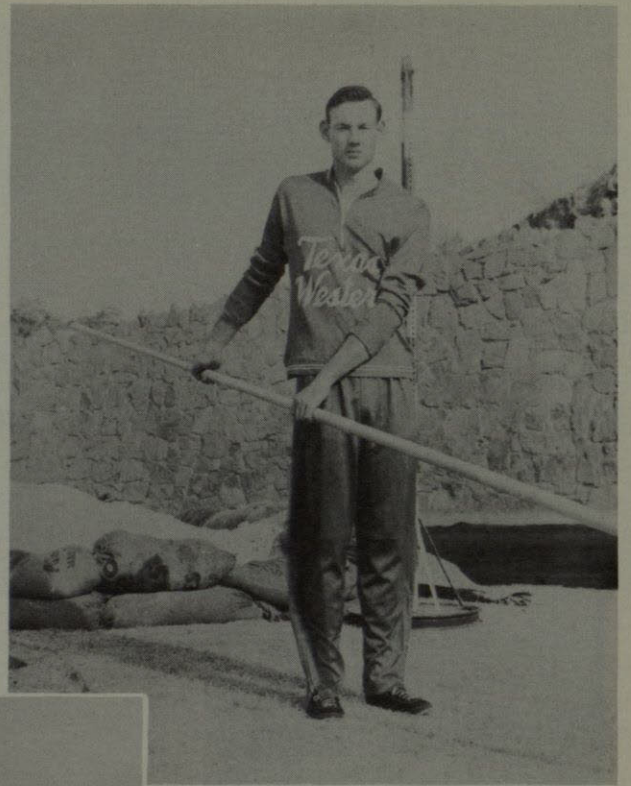

W. H. BLACK  
*Pole Vault and High Hurdles*

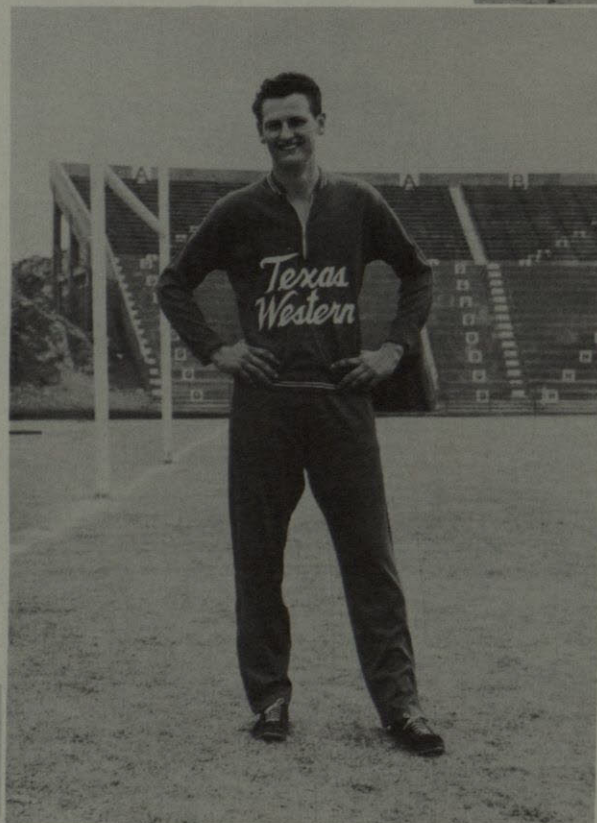

HOWARD CREAMER  
*High Jump and Broad Jump*

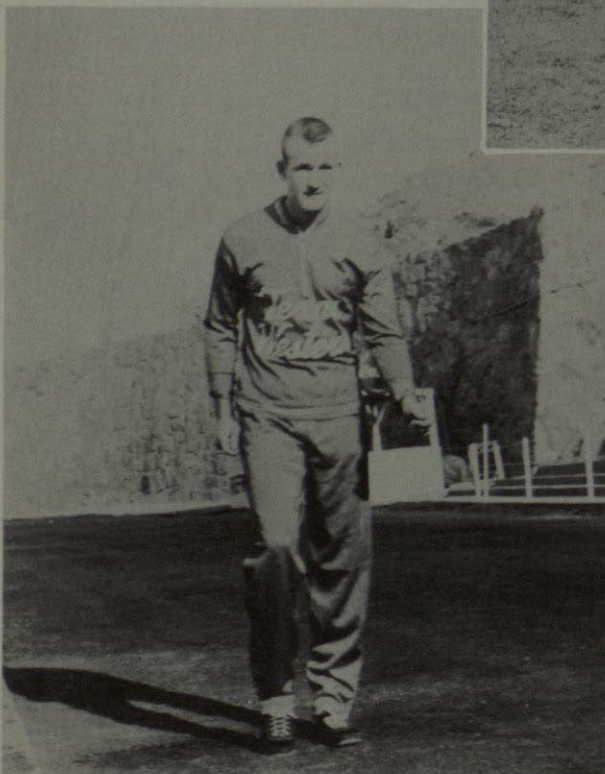

JOHNNY KENNEDY  
*440 and Mile Relay*



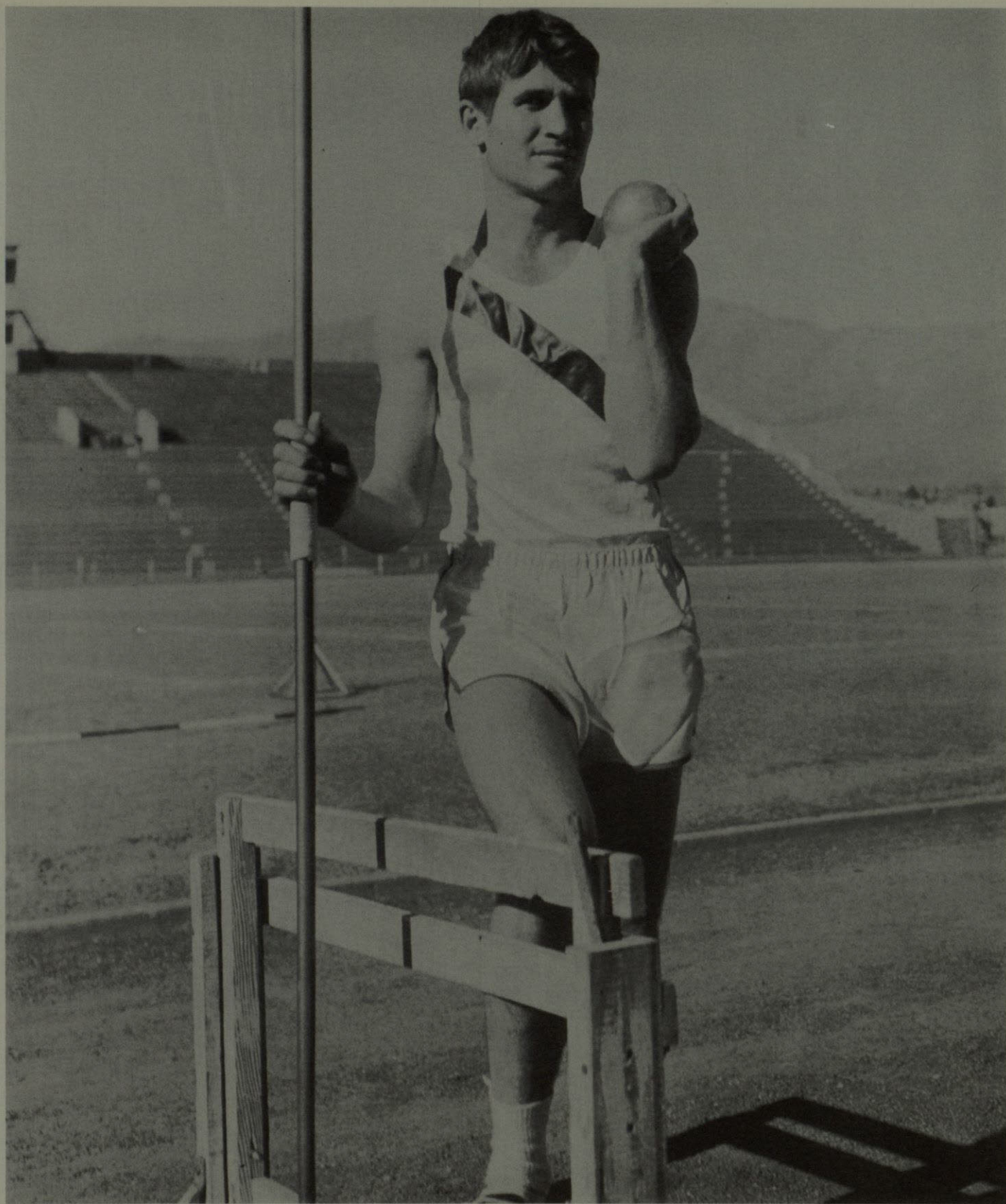

JOHN CONNELL

Texas Western for the past four years has been most fortunate in having a fine all-around athlete in the personage of John Connell. In the past he has made an enviable record in all sports, and in track his exceptional ability has been proven countless times. In the spring of 1950 Connell placed third in the decathlon, a test of selected track events, among the nation's best at the Kansas Relays. The feat was astonishing in fact because it was the first attempt of Connell in the grueling event. John's other accomplishments have been centered about the Miner track teams of years past. Because he does everything well, John has been a valuable asset to the Miners. He runs the sprints, the quarter mile, and anchors the Mile Relay team. In the field events he throws the javelin, discus, and puts the shot. In addition he is a top-notch broad jumper, high jumper, and pole vaulter. All of these things have been said many times, so we leave you—John Connell—"Texas Western Athlete of the Year."





JAVIER MONTES

Leading Texas Western College's bid for prominence in the track world is Javier Montes, a slender 22-year-old senior who is rated one of the top distance runners in the nation.

Having achieved his life long ambition of representing the United States in the Olympics, Montes is now in training for the Open Miles throughout the nation. A graduate student here at Texas Western, Montes still maintains superb physical condition.

This past summer Montes qualified for the U.S. Olympic team in the 1500 meter run. He posted the best time in the nation for the event in 3:51.1. On the return trip from Helsinki, Finland he posted the best time for the mile in his career in England in 4:13.4.

Records held by Montes are as follows:

Texas High School Mile .....	4:25.2	Border Conference Mile .....	4:18.4
Border Olympics Mile .....	4:17.8	Border Conference 2-Mile .....	9:38.9
Southwestern Frosh Mile .....	4:28.4	National Midwest Mile .....	4:17.8
Arizona Relays Mile .....	4:17.6	National Midwest 2-Mile .....	9:24.3





## MEN'S INTRAMURALS

As the Flowsheet goes to press, the intramural program is well on it's way. At the present, the SAE's, Phi Taus, and Cavaliers are in close contention for the Intramural Championship. There are several events left, and only time will tell who will gain the coveted award. The Intramural program has gained new stature this year because it has been transferred under the auspices of the Athletic Department. Coach Ben Collins and his student assistant, Dick Schneider, have done a wonderful job of supervision and enrichment of the entire program.



*A contestant takes his turn on the horizontal bar.*

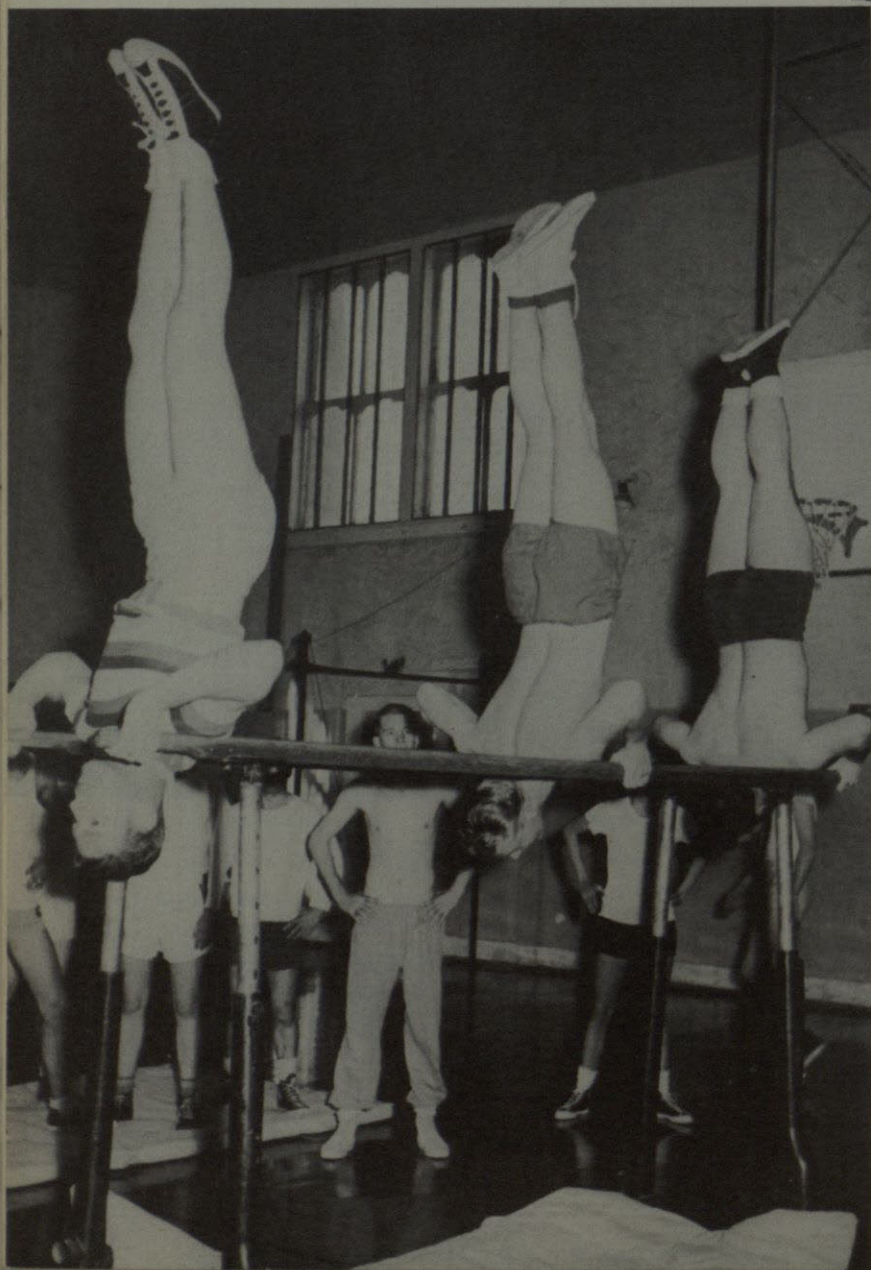
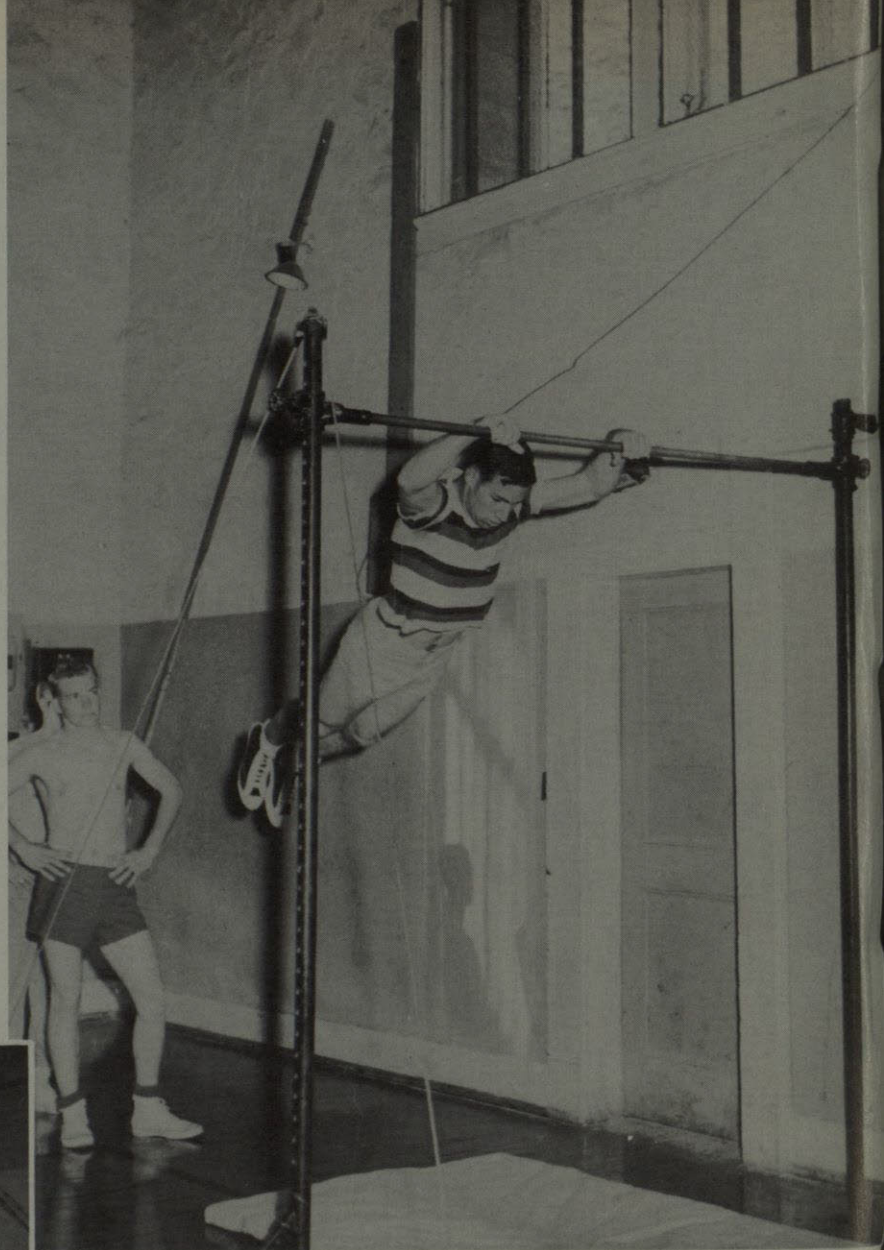

*Tumbling gets the "new look."*



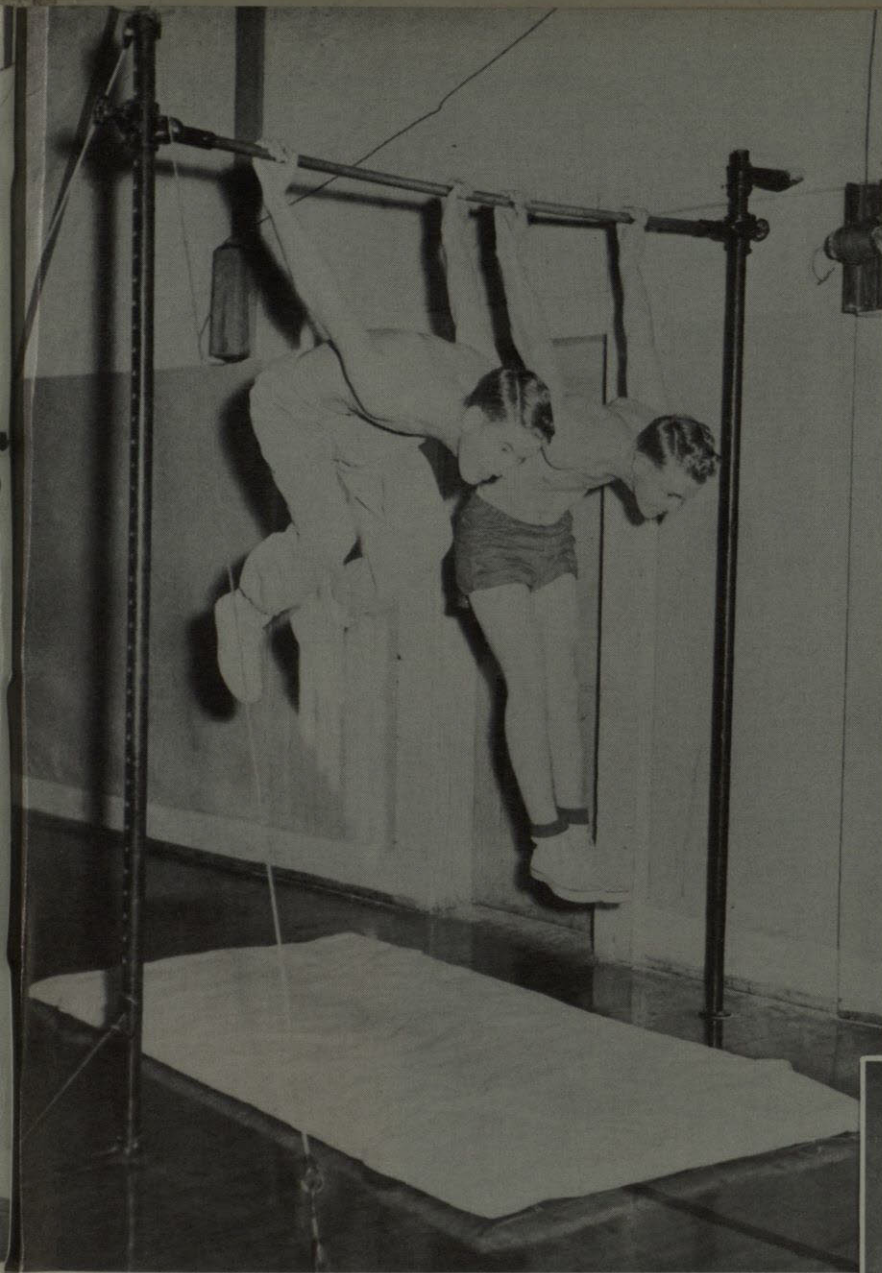

*Two students "skin the cat" off the horizontal bar.*

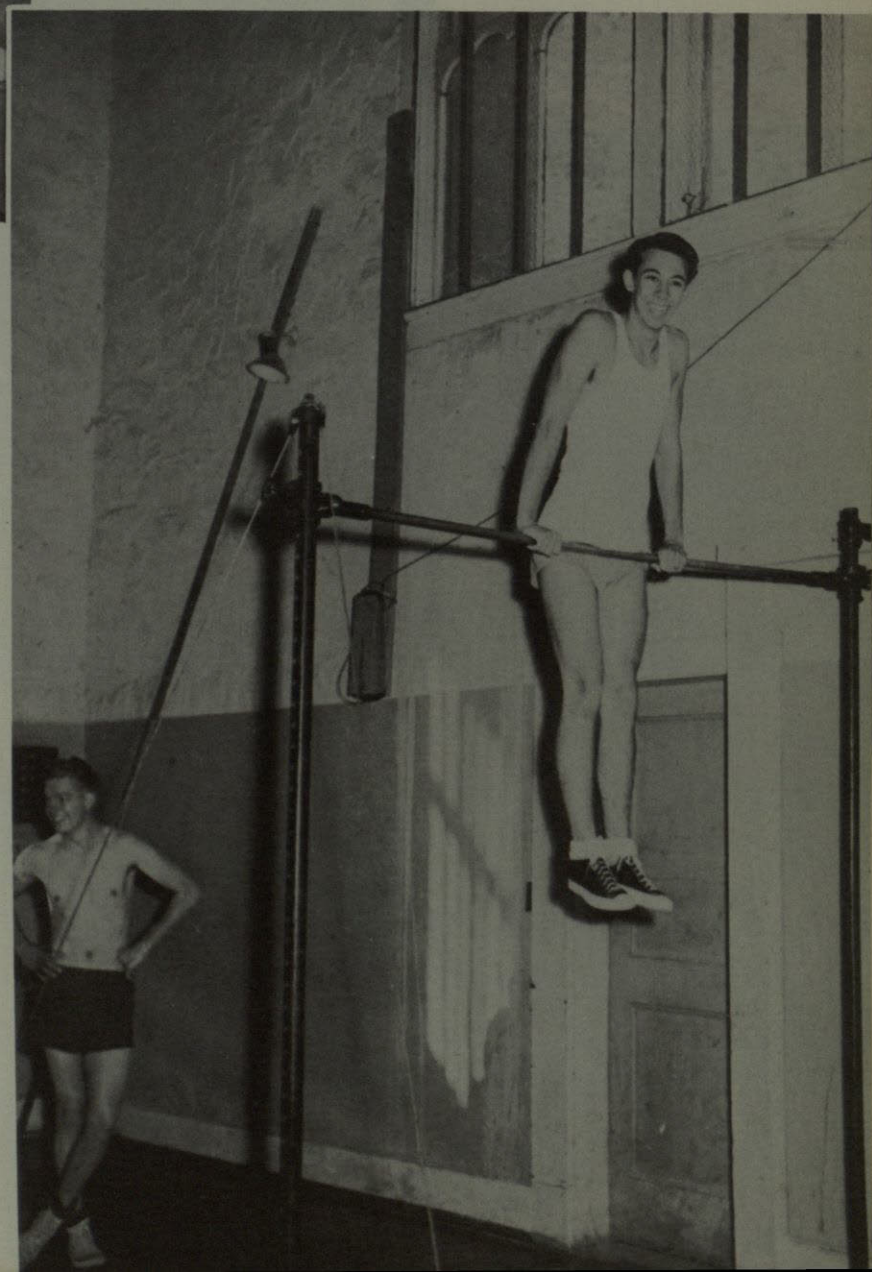

*A contestant completes a "kip" on the horizontal bar.*





*Finals in Ping Pong and Pool get underway.*

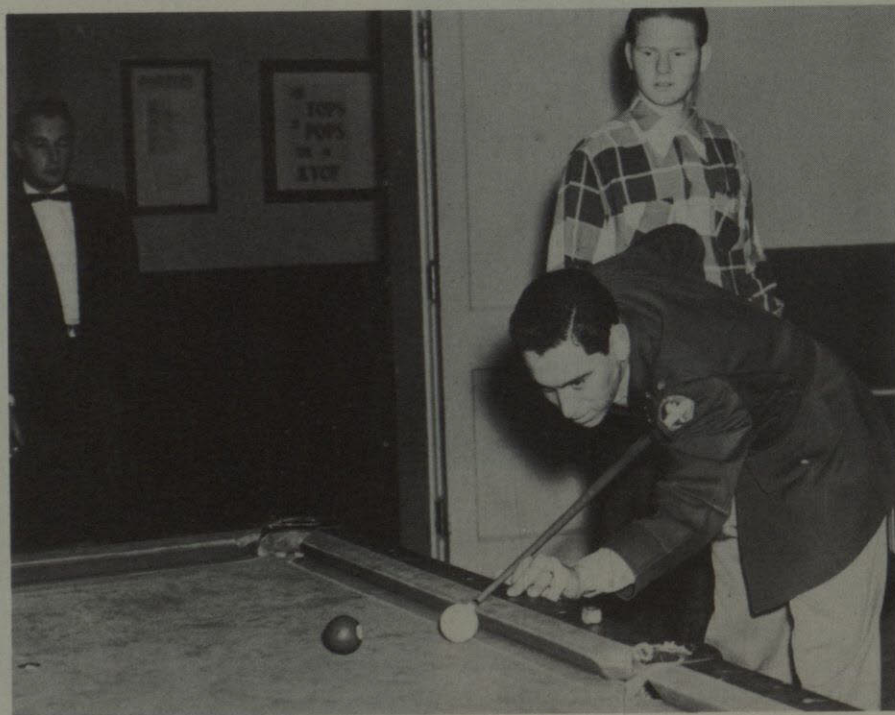

*Cavilers and S. A. E. meet in the Pool Tournament.*



*Mass activity augments concentration and skill in the matches between contestants.*





*A tumbling class takes calisthenics prior to activity.*

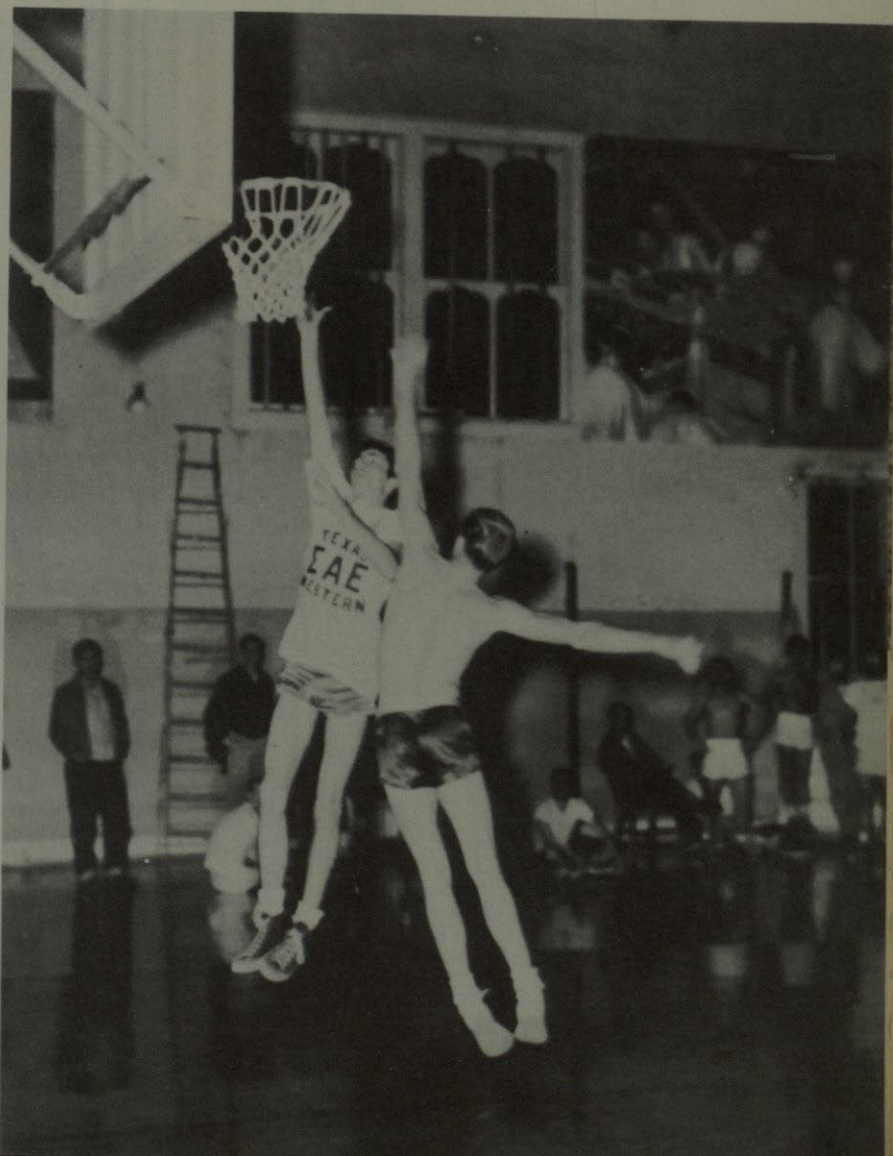

*An SAE goes in for a basket over Schneider's outstretched hand.*





*Tri-delt volleyball champions smile happily.*

## WOMEN'S INTRAMURALS

*The old college try.*



*The follow through for a slam shot.*

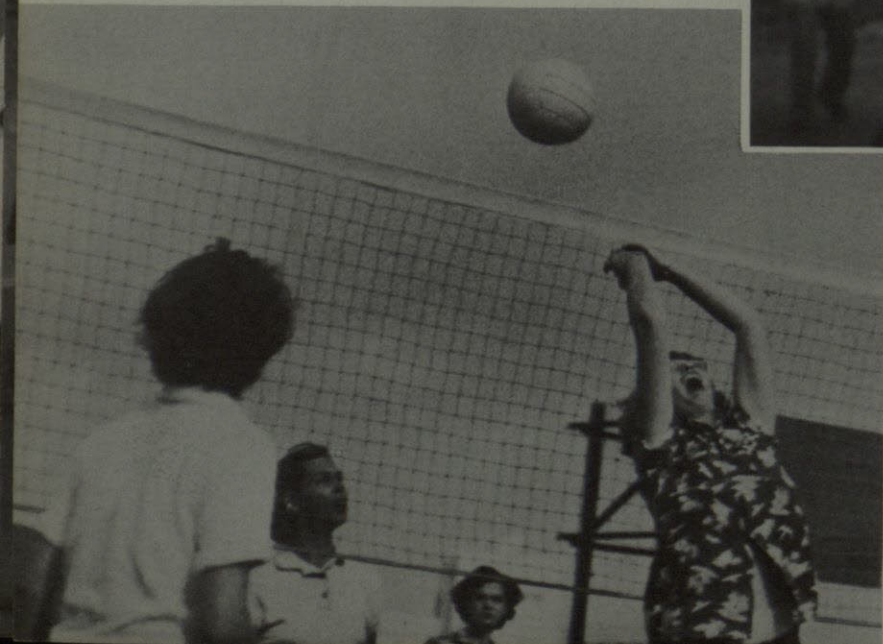





*A hot game of volleyball.*

## WOMEN'S INTRAMURALS

*Ready — exercise.*







*I bet you can't sink that shot.*

## WOMEN'S INTRAMURALS

*For the less athletic.*





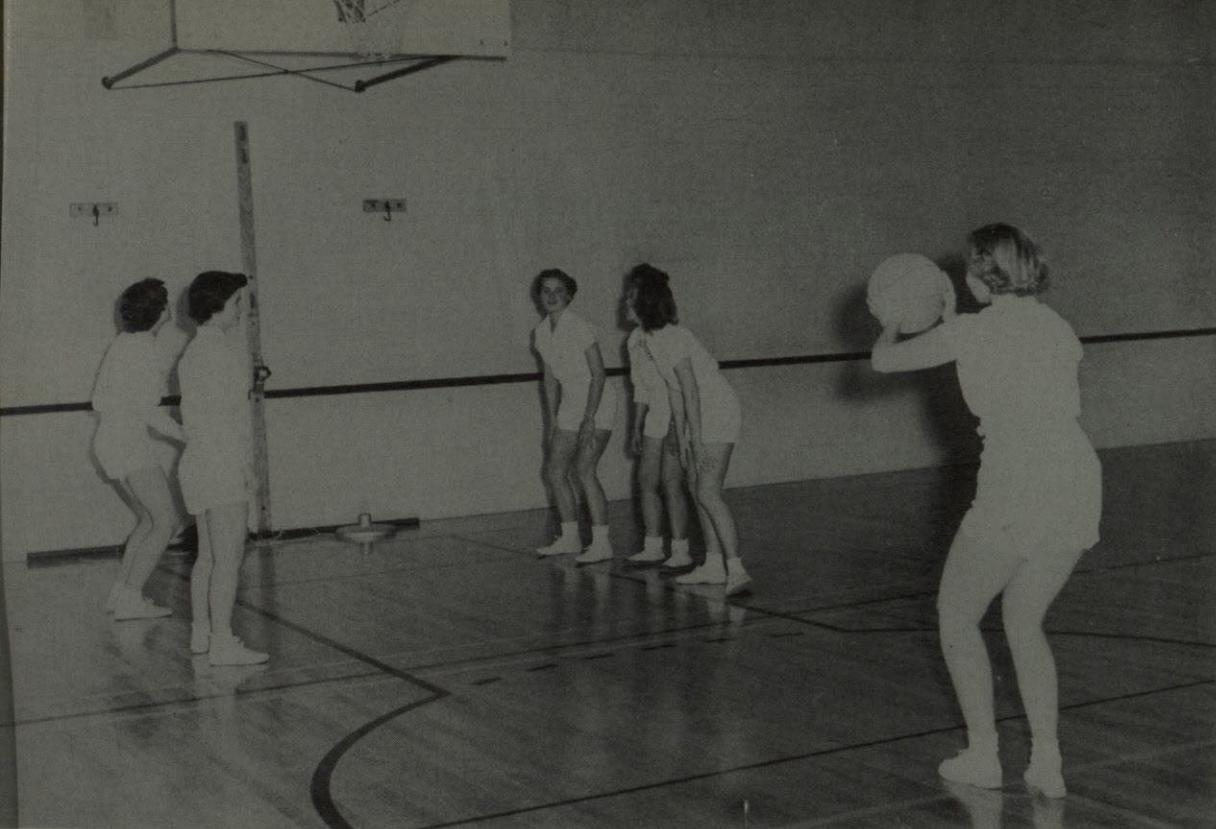

*Thompson calmly waits as Fjerstad sets for shot.*

## WOMEN'S INTRAMURALS

*Watch the birdie.*

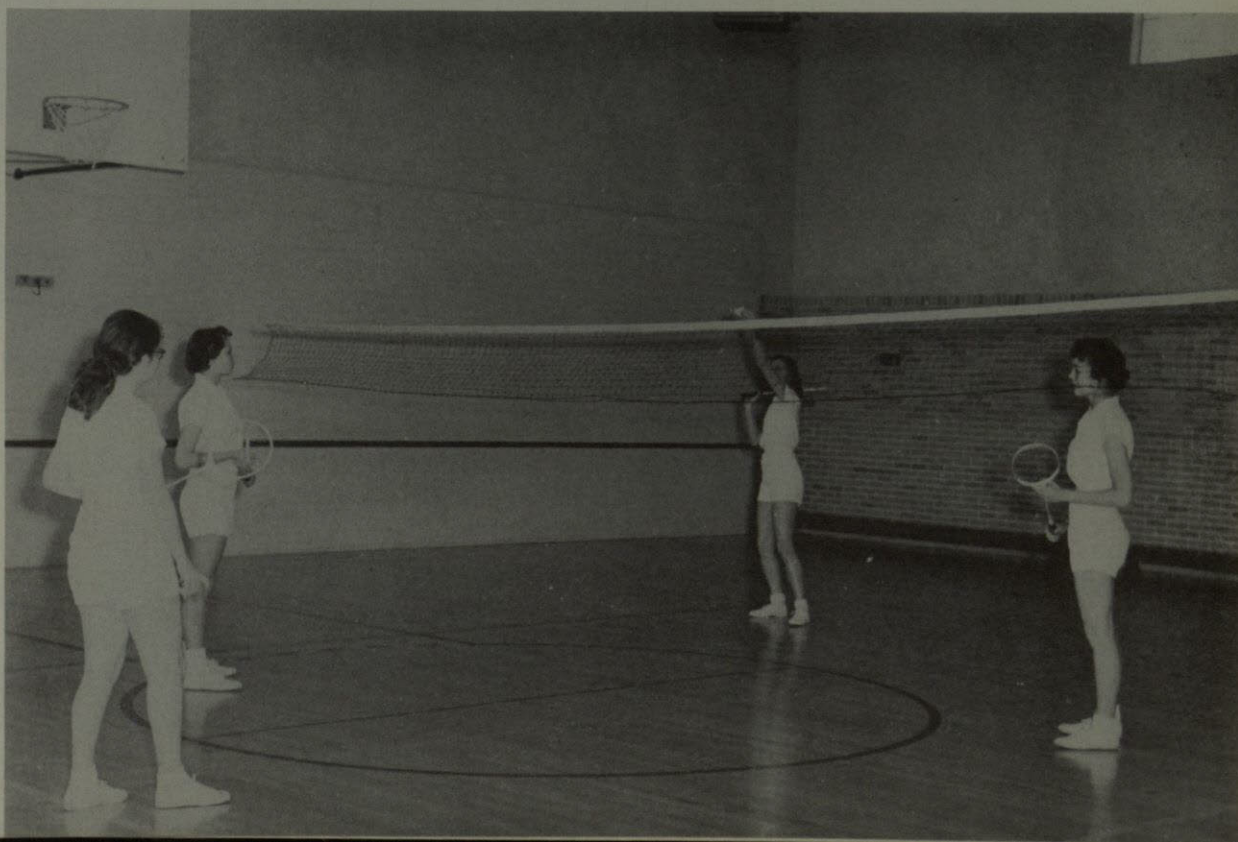



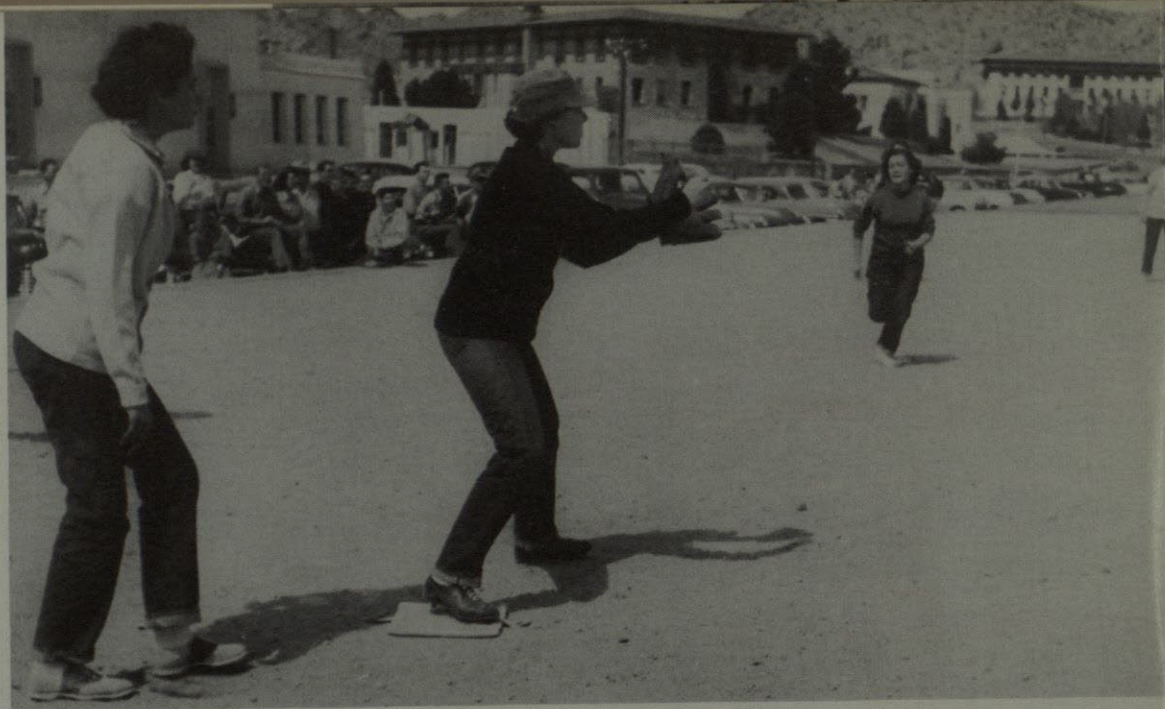

*It's going to be a close play at home.*



*One strike, no balls and here comes the pitch.*



*The girls get a bit rough at first.*





## CHEERLEADERS

*Front Row:* Jackie Pringle, Betty Seay, and Mary Galbraith. *Back Row:* Rosendo Gutierrez, Clayton Edwards, and Robert Caroline.

That "ole" Texas Western college spirit was revived and channeled by six enthusiastic yell leaders who practiced long, yelled hard and stayed up late to distribute signs and posters announcing pep rallies.

Members of the versatile team include Jackie Pringle, El Paso; Rosendo Gutierrez, El Paso; Betty Seay, El Paso; Clayton Edwards, El Paso; Mary Galbraith, El Paso; and Robert Caroline, Pecos.

Yell sessions in Magoffin Auditorium were spirited demonstrations that indicated the student body were sports conscious. Music by John Carrico's Varisitonians on special broadcast and by the regular band on regular occasions formed the colorful background for the cheerleader's stunts.



# Pictorial







*Lookie! A line!*

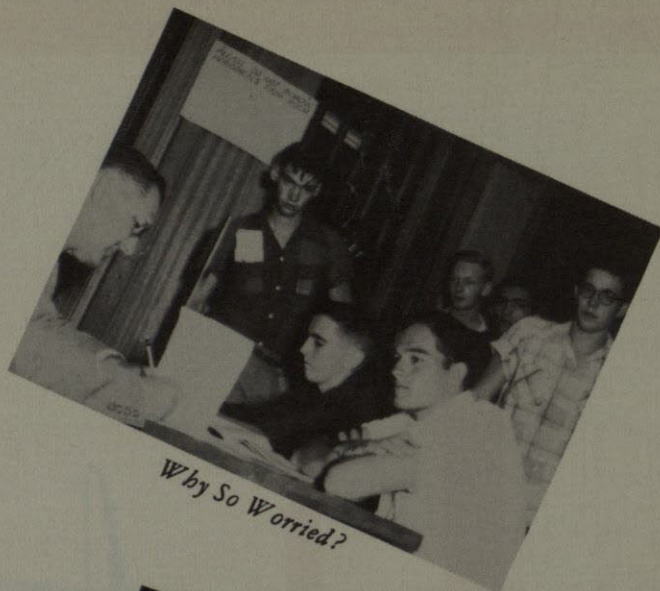

*Why So Worried?*

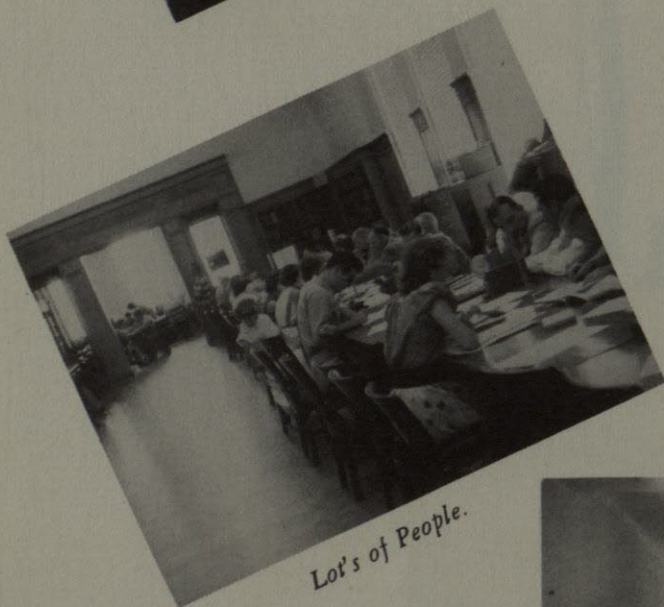

*Lot's of People.*



*What? Another line?*



*Money, money, money!*

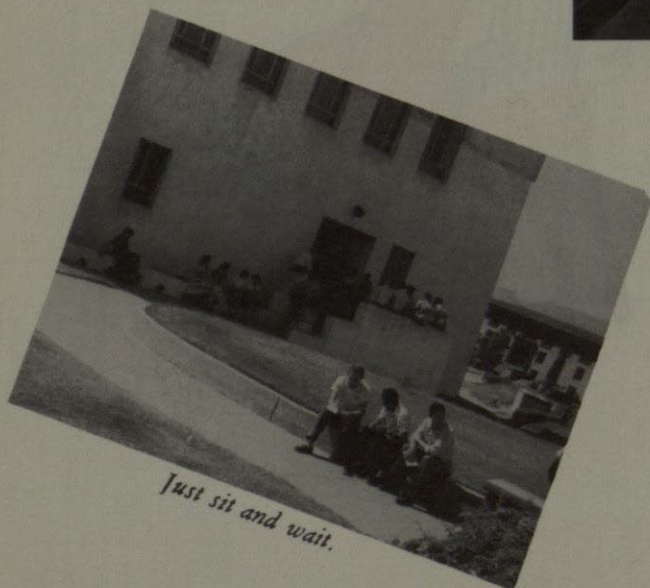

*Just sit and wait.*

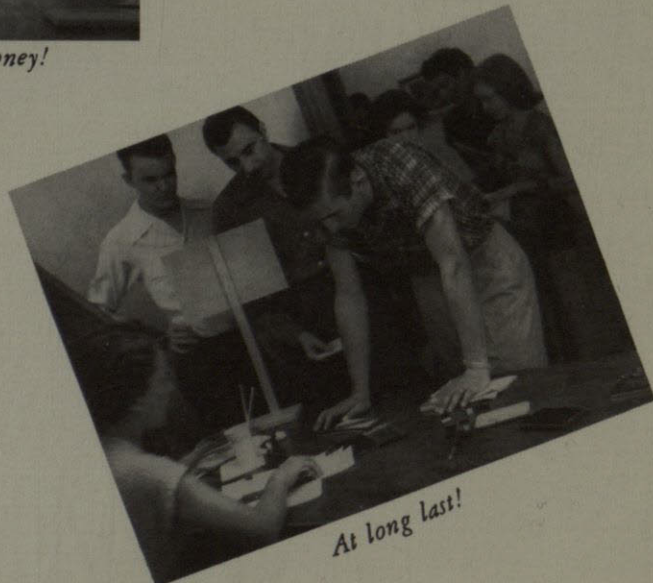

*At long last!*



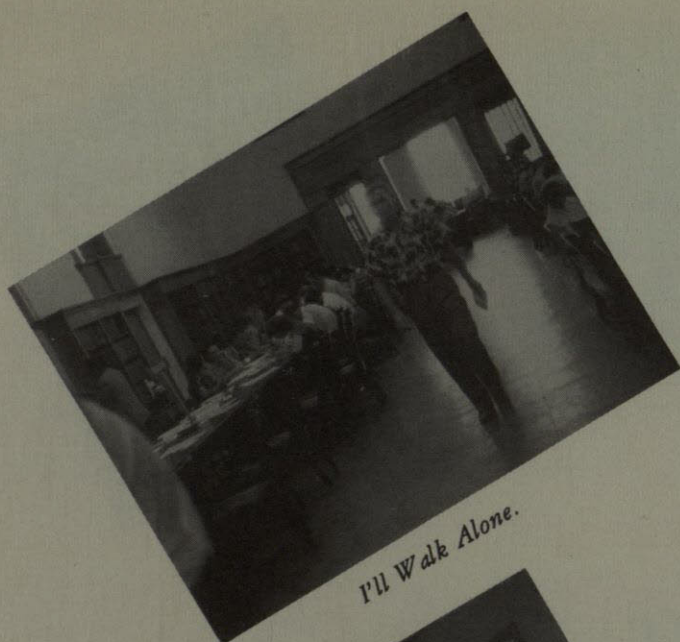

*I'll Walk Alone.*

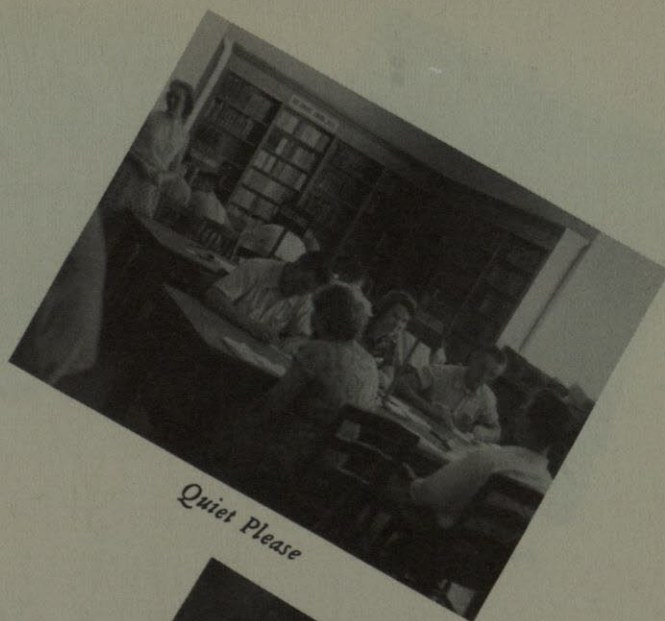

*Quiet Please*

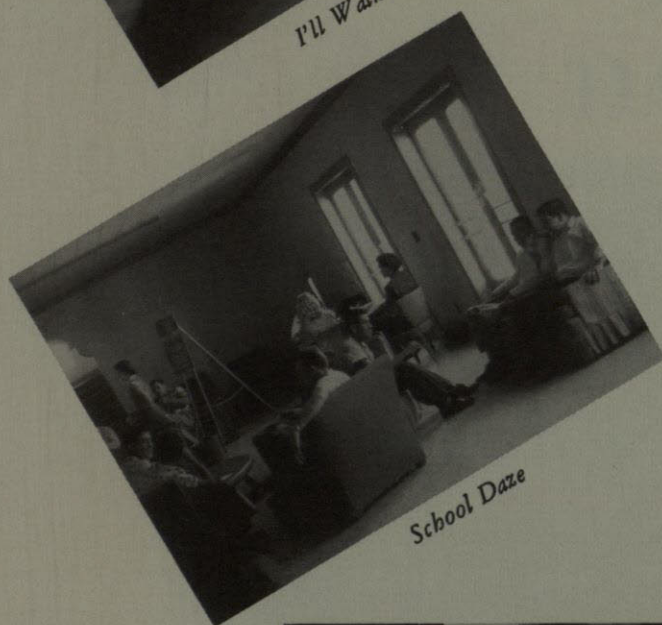

*School Daze*

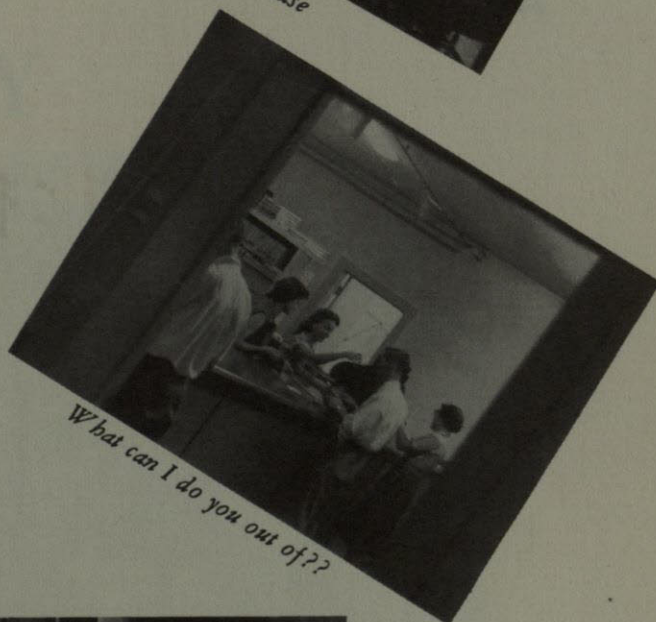

*What can I do you out of??*



*This is literature??*

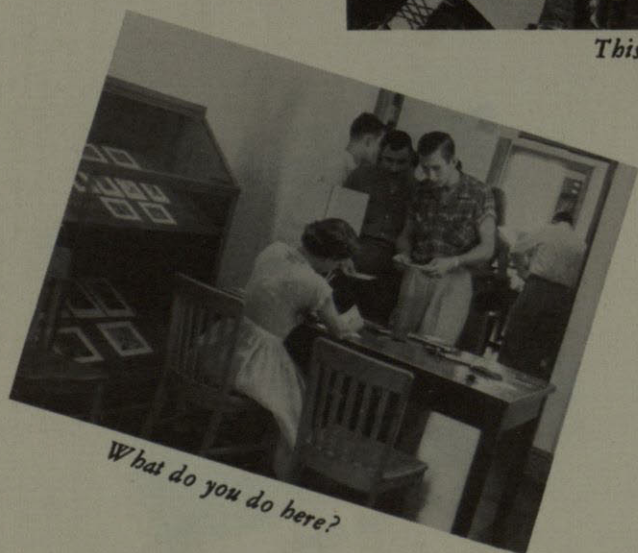

*What do you do here?*

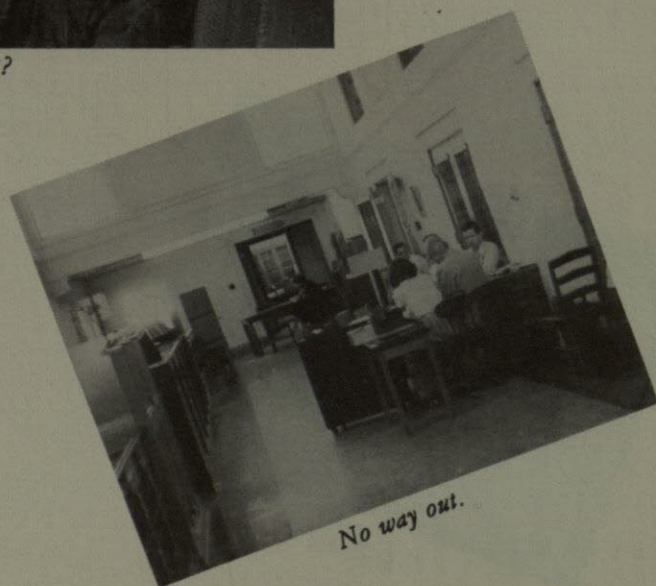

*No way out.*



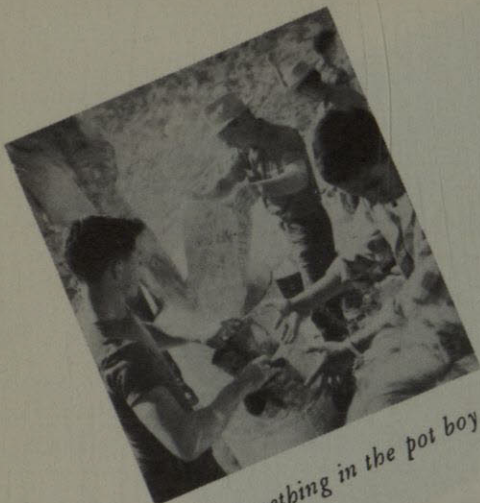

*Put something in the pot boy.*



*Muscles!*

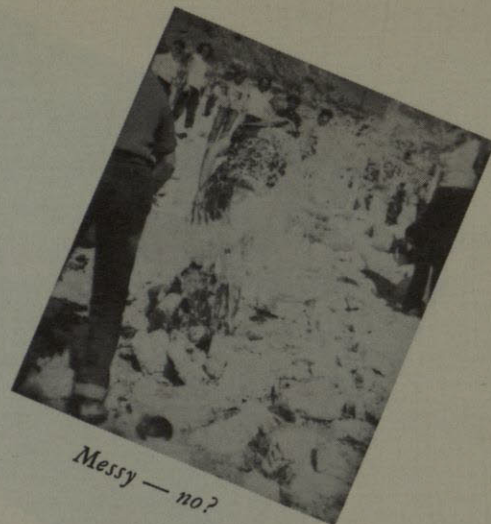

*Messy — no?*



*Hail, Hail the gangs all here.*

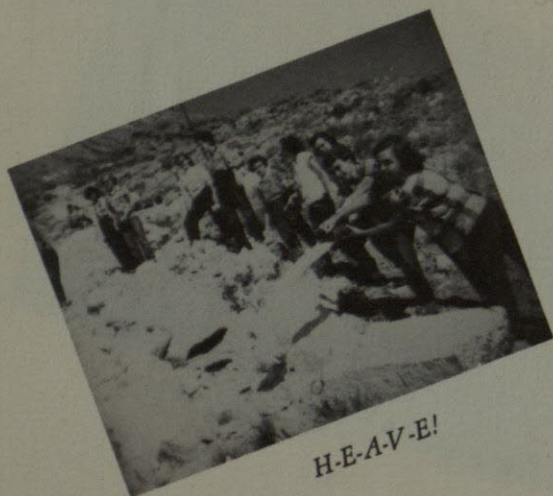

*H-E-A-V-E!*

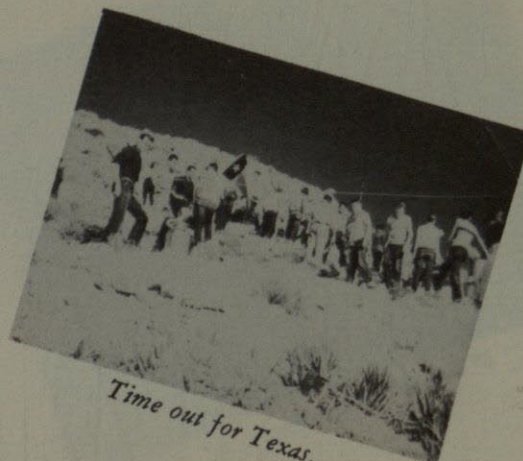

*Time out for Texas.*



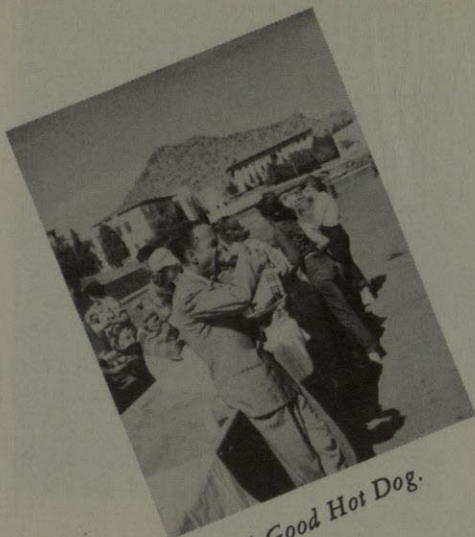

*A Good Hot Dog.*



*Sunlight and Shade.*

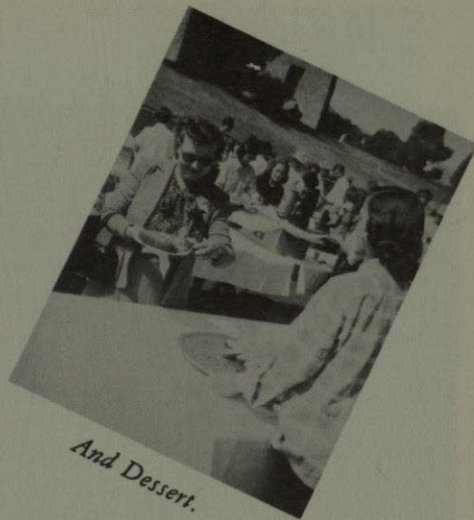

*And Dessert.*

# M DAY



*Where the Elite meet to Eat.*

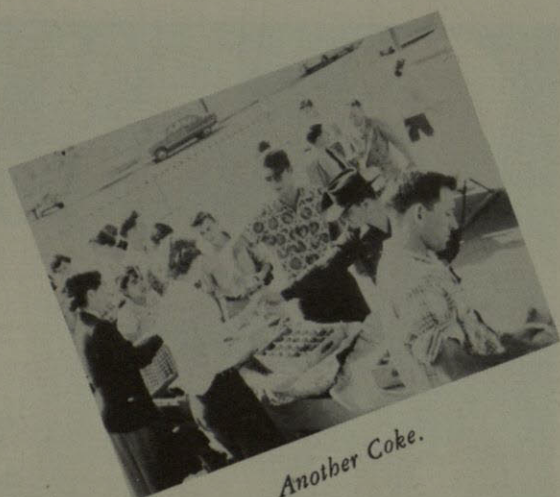

*Another Coke.*

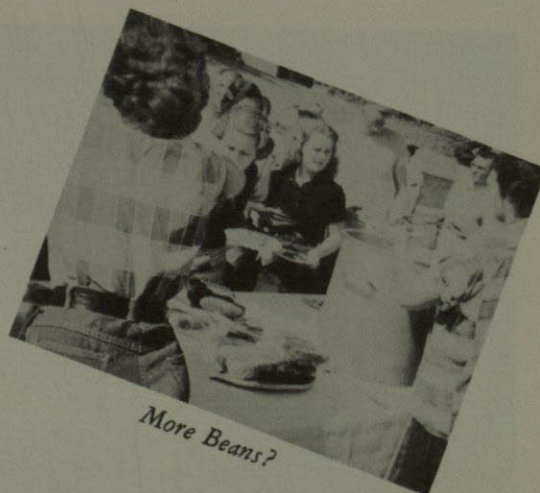

*More Beans?*



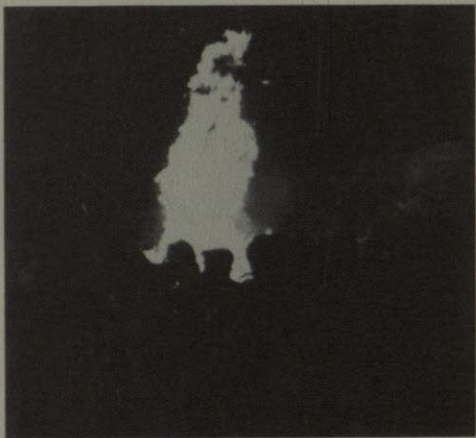

*Hotter n' Hades.*



*Warm up.*



*No chance to be alone*

## HOMEcoming



*Blow man!*



*What, no gas?*





*Queen — Hilma Greggerson*



*Duchesses — Diane, Carlon, Mary Jane, Harriet*



*Strut em' high*



*Delta Gamma*



*Delta Sigma Pi*



*Roll Off*



*Delta Delta Delta*



*ZTA*





*First place in Greek Division  
A P O'S Grapes of Wrath*

# H O M E



*Second Place in Greek Division  
Tri Delt's Chapter by the Dozen.*



*Sweepstakes Winner  
S A E's Dante's Inferno.*

# C O M I N G



*First Place in Non Greek  
Campus Colleagues*



*Second Place in Non Greek  
B S U's Robin Hood*





*Phi Tau's "Moby Dick"*



*Delta Gamma's "Treasure Island"*



*Kappa Sigma's "Tombstone"*

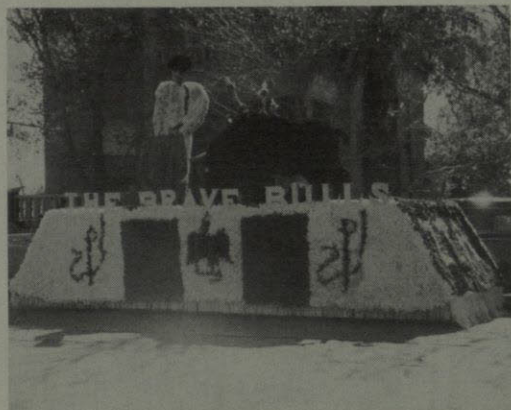

*Zeta Tau Alpha's "Brave Bulls"*

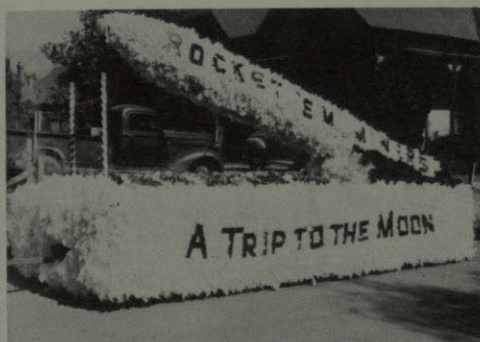

*TKE's "A Trip to The Moon"*

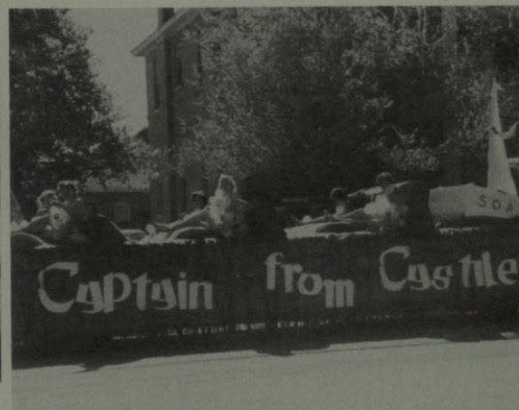

*Phratere's "Captain from Castile"*



*The Clayton Caroline Cadillac?*



*Chi Omega's "Showboat"*

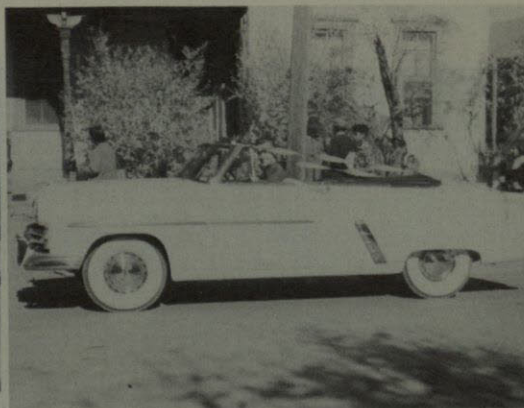

*The Tipsy Ford*



*Here Comes the Revolution*

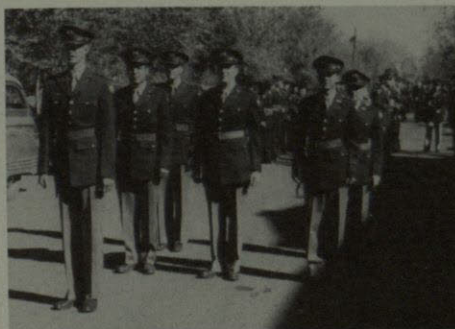

*Attention!*



*Forward March.*





*Rain! Rain! Rain! The DeLuge.*

## *The Skin Of*

*This is The End of the World.*







*Antrobus Family Portrait*

## *Our Teeth*

*Stop the Show.*

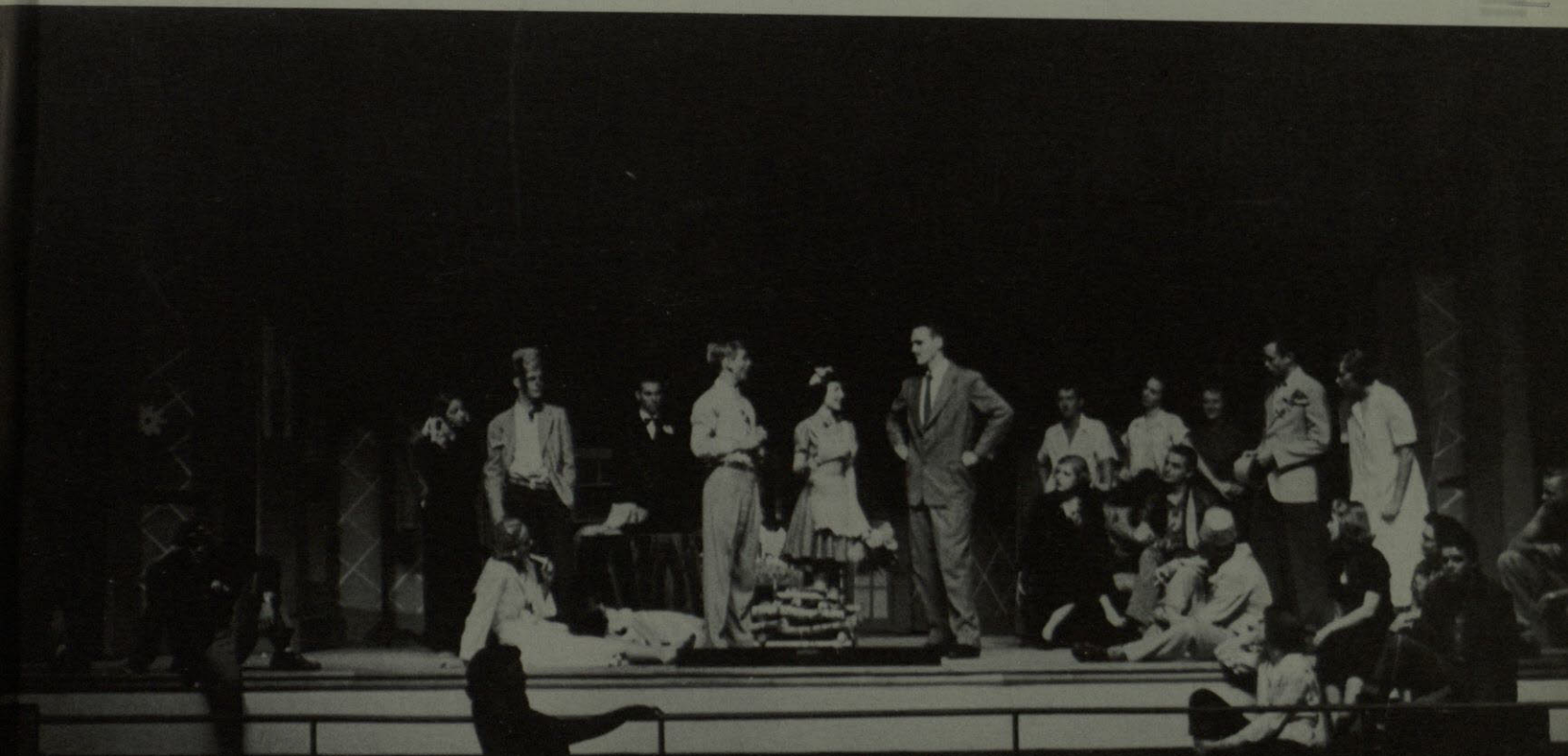





*Who is the lucky girl to be?*  
*Of Thee I Sing*  
*Wintergreen for President.*







*Of Thee I Sing, Baby!*

*Stop! Stop! Stop!*



*What's the most important thing to you? —Love.*







*Working our way through college.*



*Mirror, mirror on the wall — who is fairest of them all?*



*You can't beat this college life.*

*"Oh!" M-a-m-a*



*Don't worry, I'm holding you.*

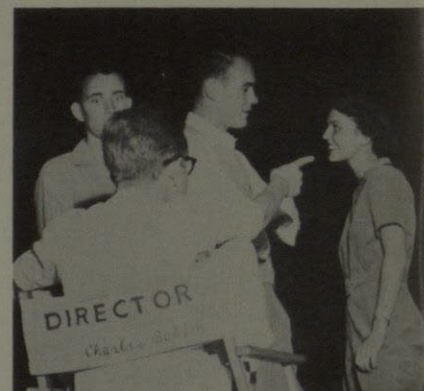

*When I say smile — smile.*



*This ain't like the old College of Mines.*

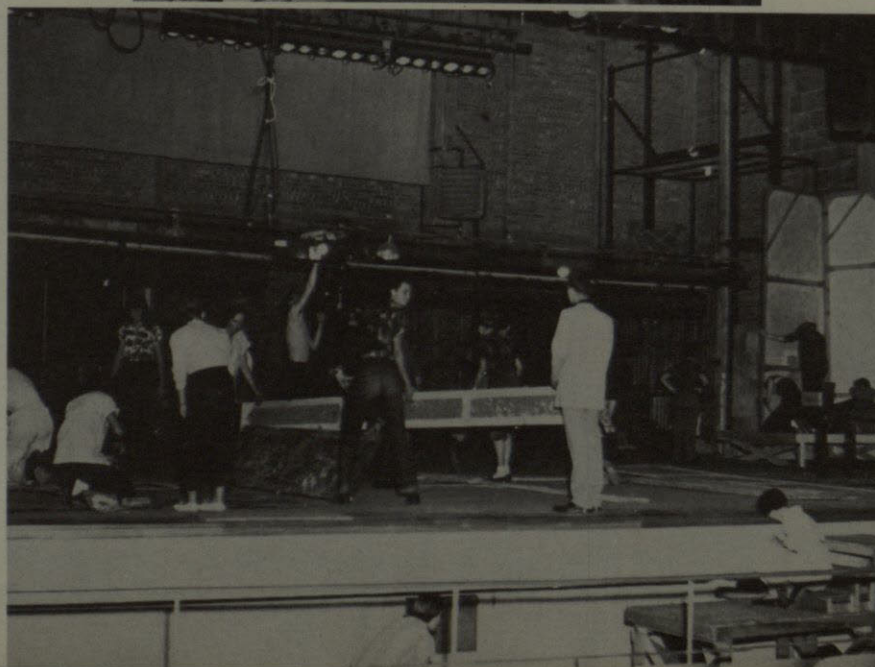

*This is what we mean when we talk about true school spirit.*





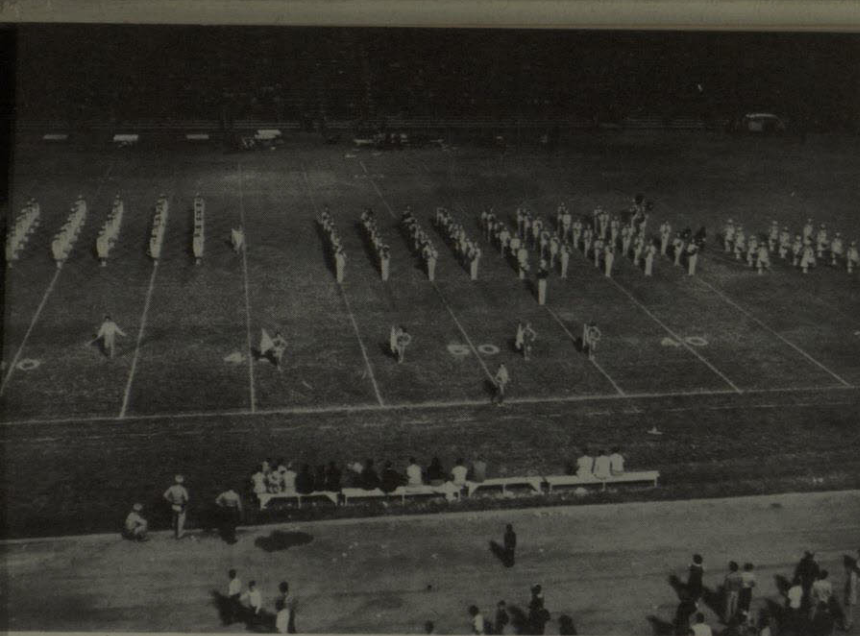

*Texas Western Salutes*



*Let's do that again*



*A break?*



*And pretty faces, too!*



*We'll lead them through it all.*



*All together, now.*



*One last check*



*Everybody smile*



*Well rewarded.*



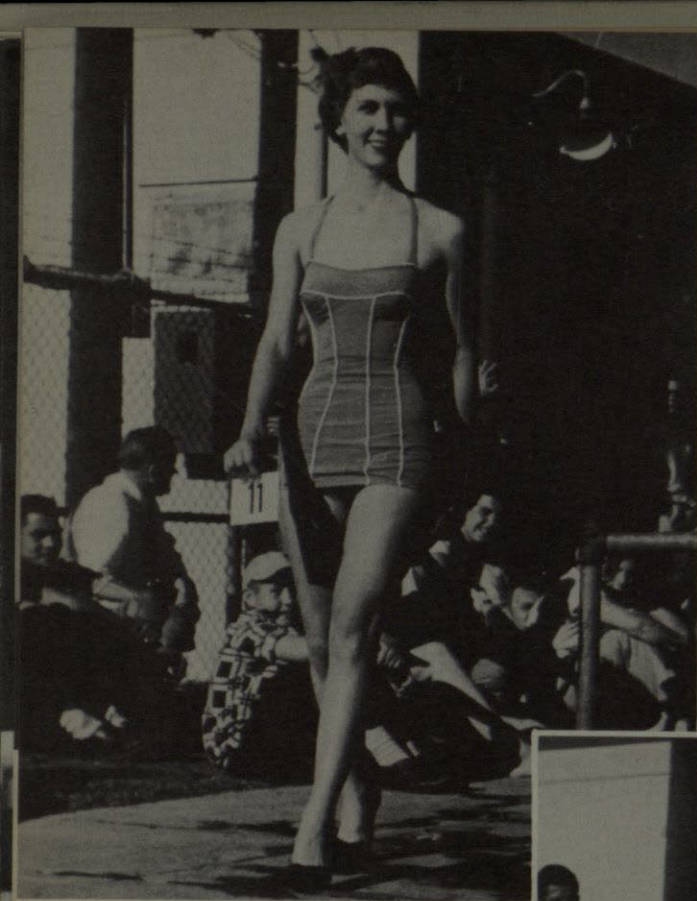

ALL

TWC



DAY





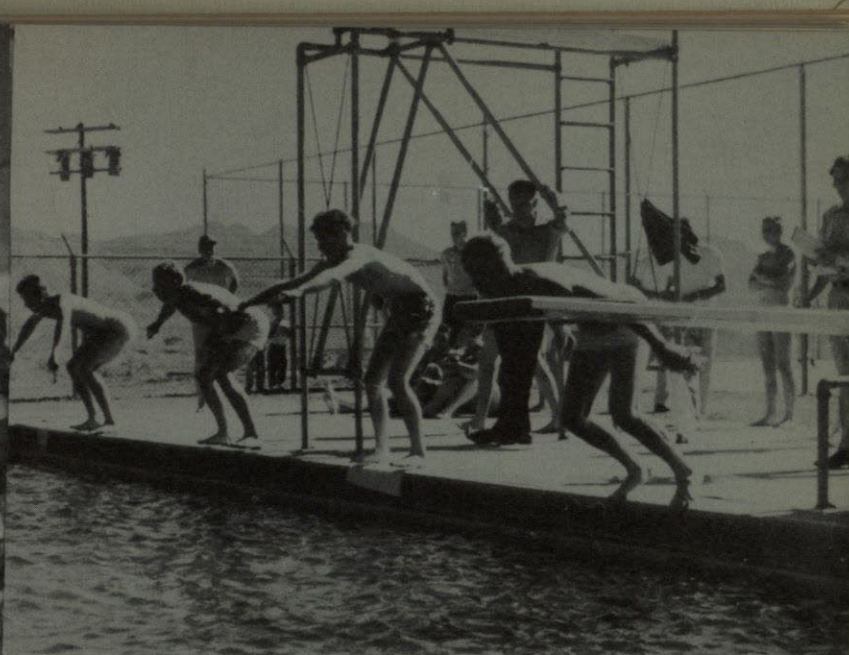

BEAUTY



PARADE

*The winner  
Patti Mitchum*

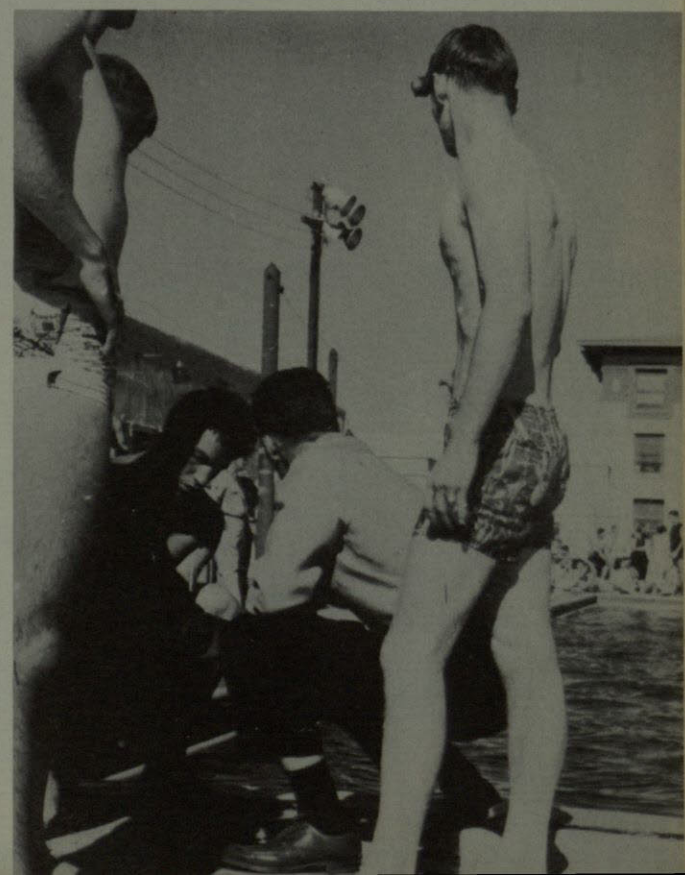





*And then there were ten.*

*Texas Western Parade of Beauty.*







*Mary Dare Resley — Most Beautiful Girl, '53*



*Her majesty and court — Carlon Brady, Mariwyn Blyth,  
Connie Harrison, Shirley Baker.*

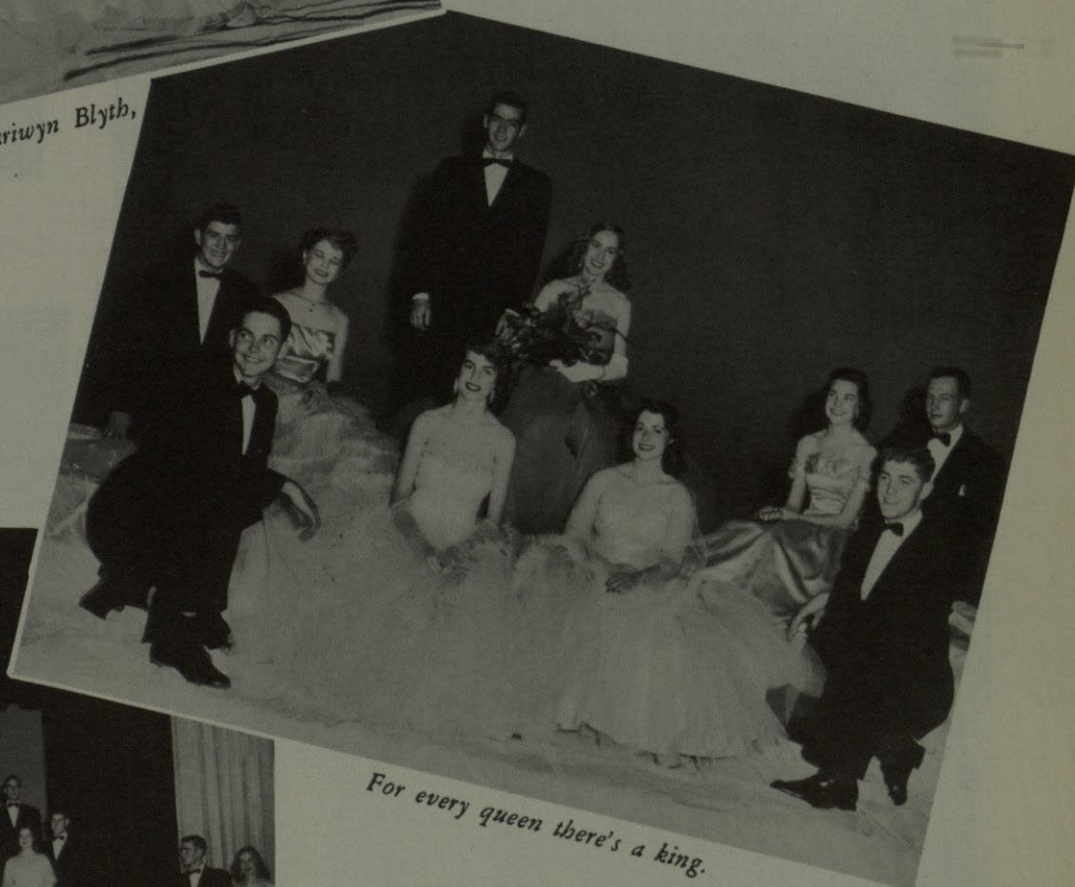

*For every queen there's a king.*



*One last look.*





*The intellectual side of life.*



*Quiet for a purpose.*

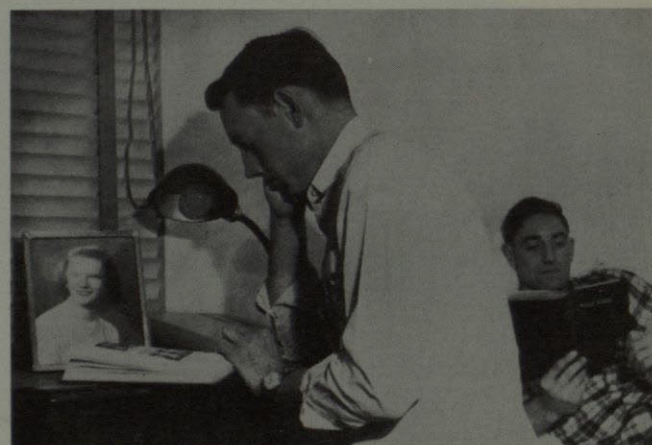

*That's Miners Hall All Right.*



*Someday, maybe.*



*Rugged, but right*



*O. K. That's long enough.*

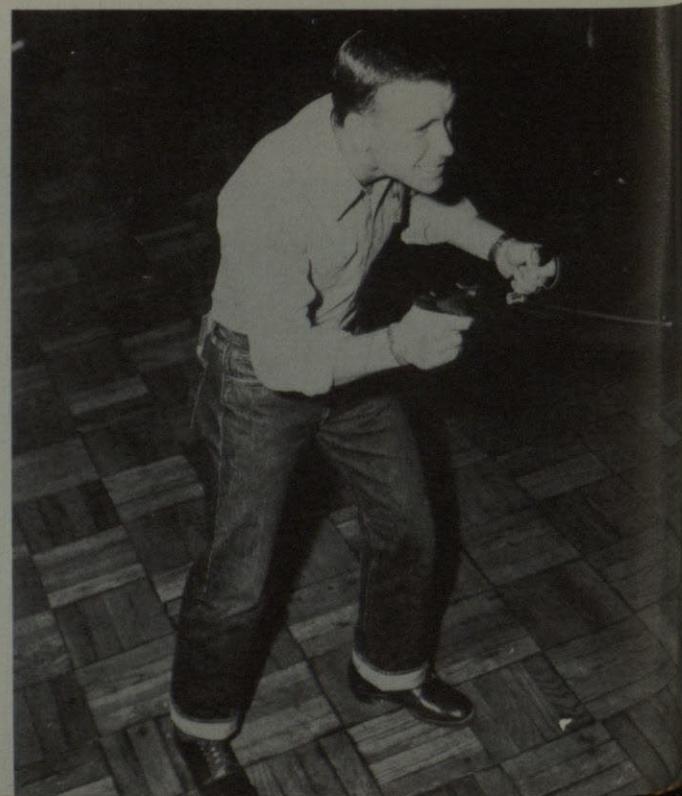

*Iky Spillink.*



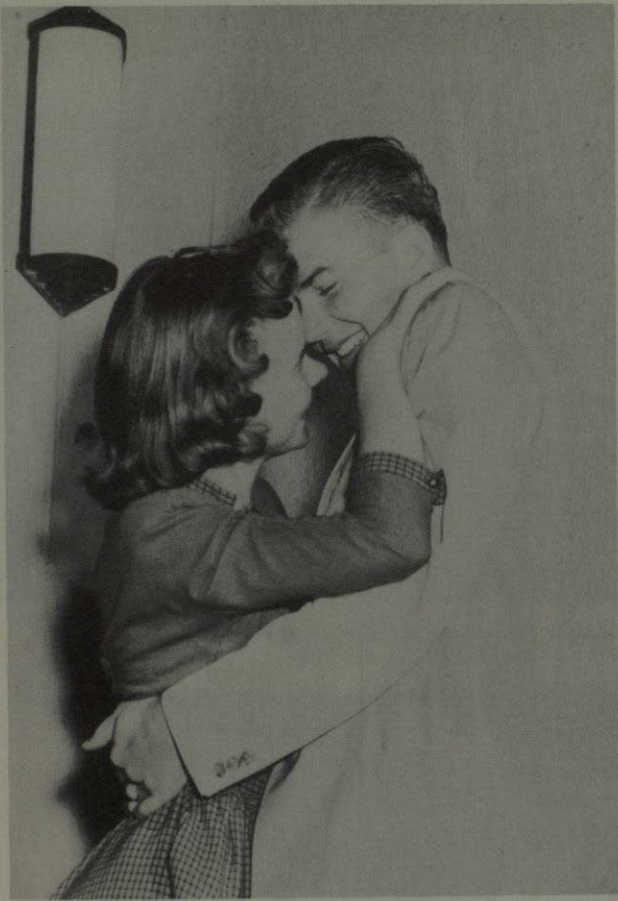

*Kiss me sweet, kiss me simple.*



*It's him, shall I say your not in, again.*

## LIFE IN THE GIRL'S DORM.



*Why If John Wayne were here I'd just — well I'd just.*



*Conger's talent has the girls in awe.*



*Let's live it up, it's not raining inside tonight.*





*Dean Thomas presents Mr. Tom Clements the Outstanding "EX" Award.*



*Jack's fiery speech failed to stir the Miners.*

## EX-STUDENTS ASSOCIATION



*Ted Small and Jack Chapman among the beauties.*

*Nelson asks for money and Dean Thomas is eager to respond.*



*'53 Brain Trust.*





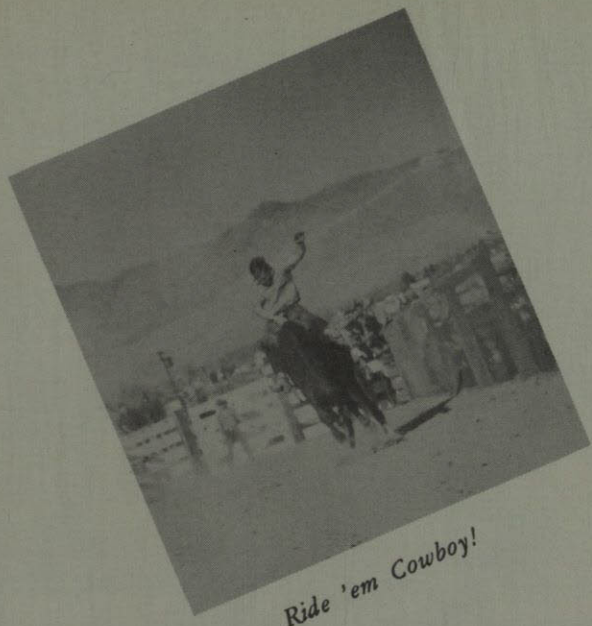

*Ride 'em Cowboy!*

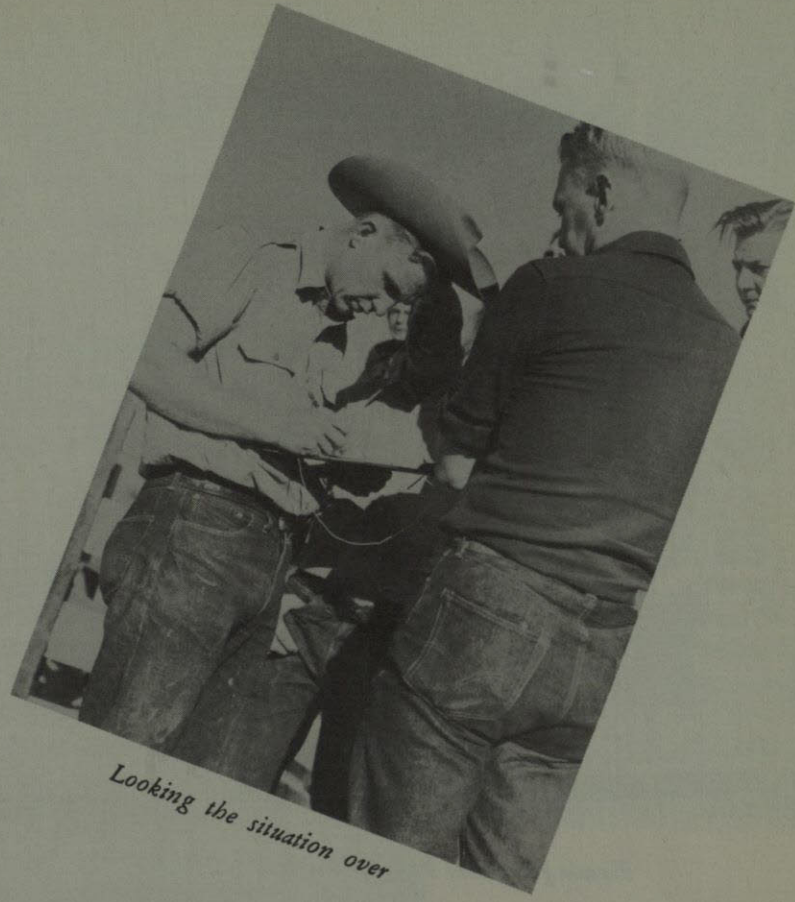

*Looking the situation over*



*Look what we've got here*

W  
E  
S  
T  
E  
R  
N  
  
D  
A  
Y

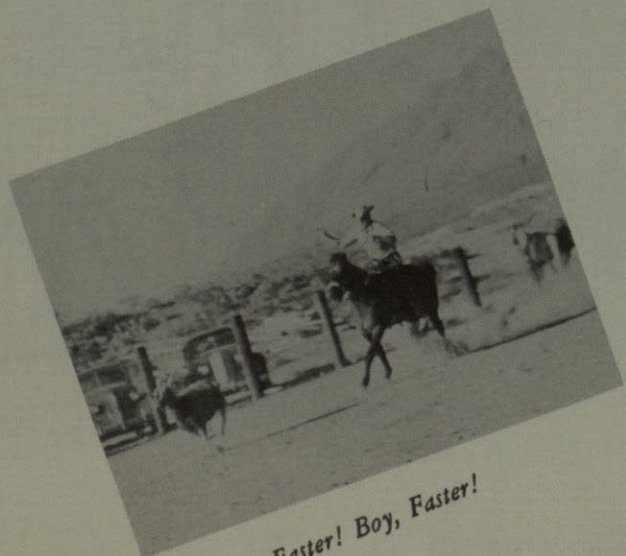

*Faster! Boy, Faster!*

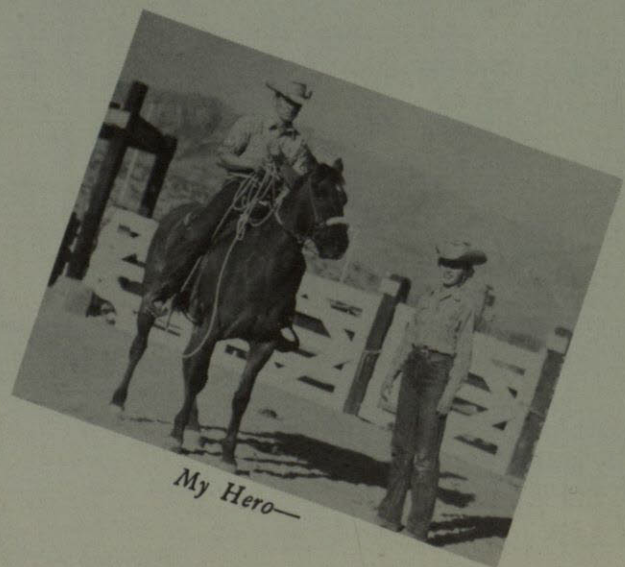

*My Hero—*





*Pleasing Postures Pose for Pictures.*

*No. 1, Joyce Godwin — first place.*

## THE POSTURE CONTEST



*Spirited — Acapulco Via, Barbara Rosenbaum*



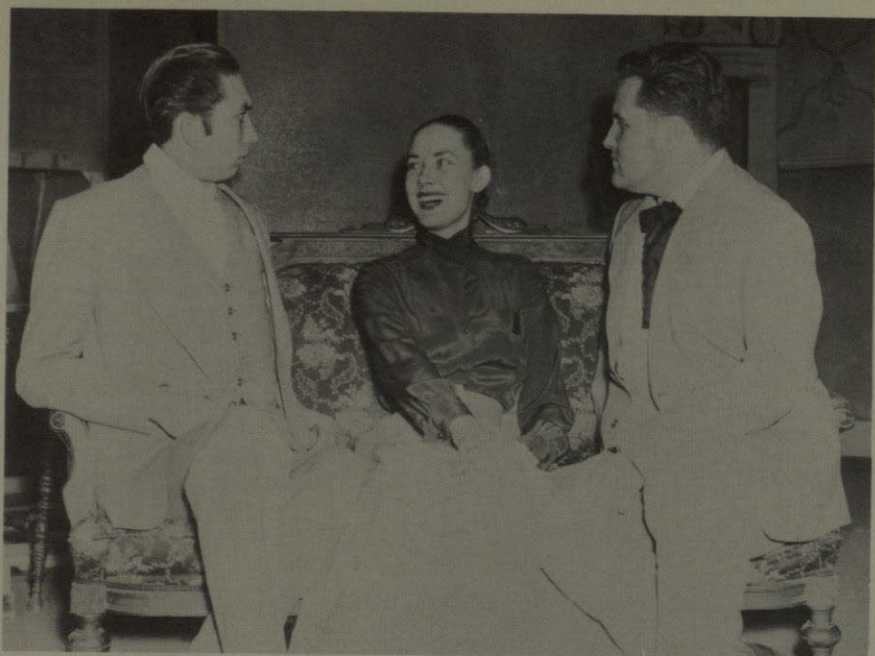

## THE LITTLE FOXES

*Why not take out your share, Oscar?*



*I hope you die  
I hope you die soon*

*Horace knows about the box*





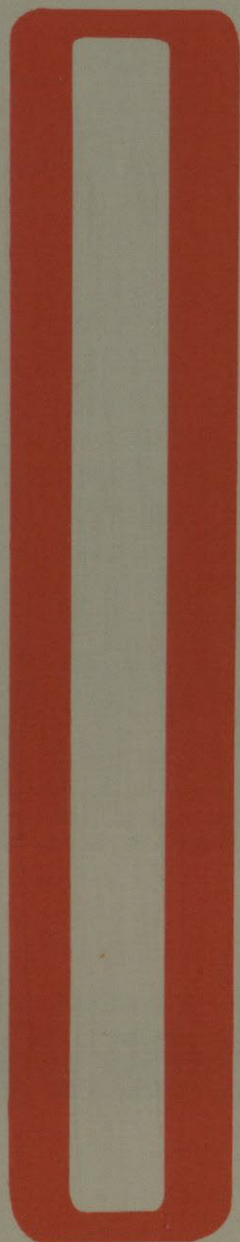

# Organizations







*First Row:* Shirley McCormick, Doris Hurt, Dorothy Skinner, Daisy Culley, Barbara Rosenbaum, Nancy Walker, Carol Conklin. *Second Row:* John W. Denny, Maria Teresa Romero, Erlinda Rodriguez, Ana Aurora Alvarez, Joan Heavilon, Gloria Floyd, Ann Palmer, Rex W. Strickland, L. A. Nelson, Denny Ross. *Third Row:* Robert H. Fernandez, Burton Johnson, Duane Juvrud, D. B. McKinney, Robert G. ing, Roberto Po, Robert Masters, Teddy Pye, Roy Merworth.

## ALPHA CHI

Alphi Chi is the National honorary scholastic fraternity on Texas Western campus. It is equivalent to Phi Beta Kappa on other campuses. This fraternity is open only to Juniors or Seniors with an 18.5 average, and is one most desired by any person. L. A. Nelson and Rex W. Strickland are the sponsors; Denny Ross is the president.

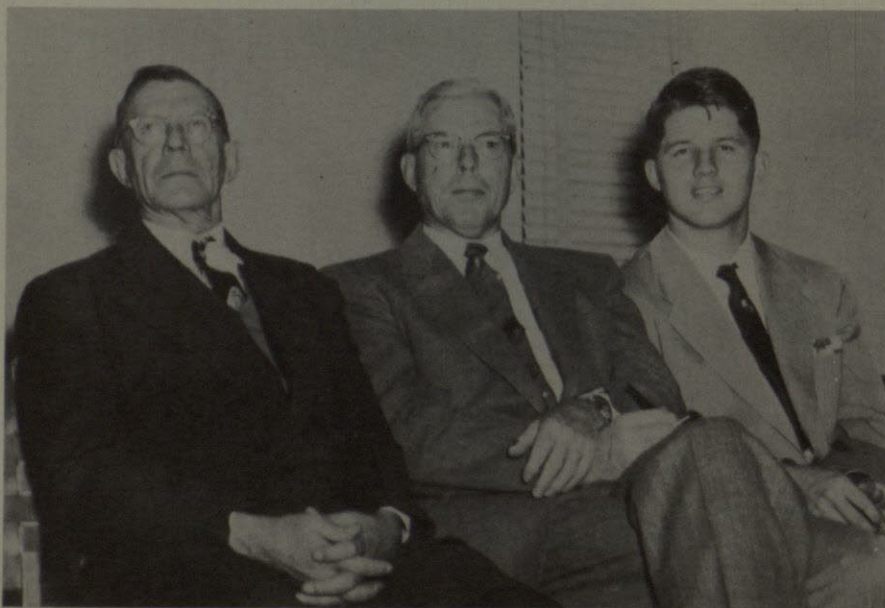

DR. L. A. NELSON, *Sponsor*  
DR. R. W. STRICKLAND, *Sponsor*  
DENWOOD ROSS, *President*



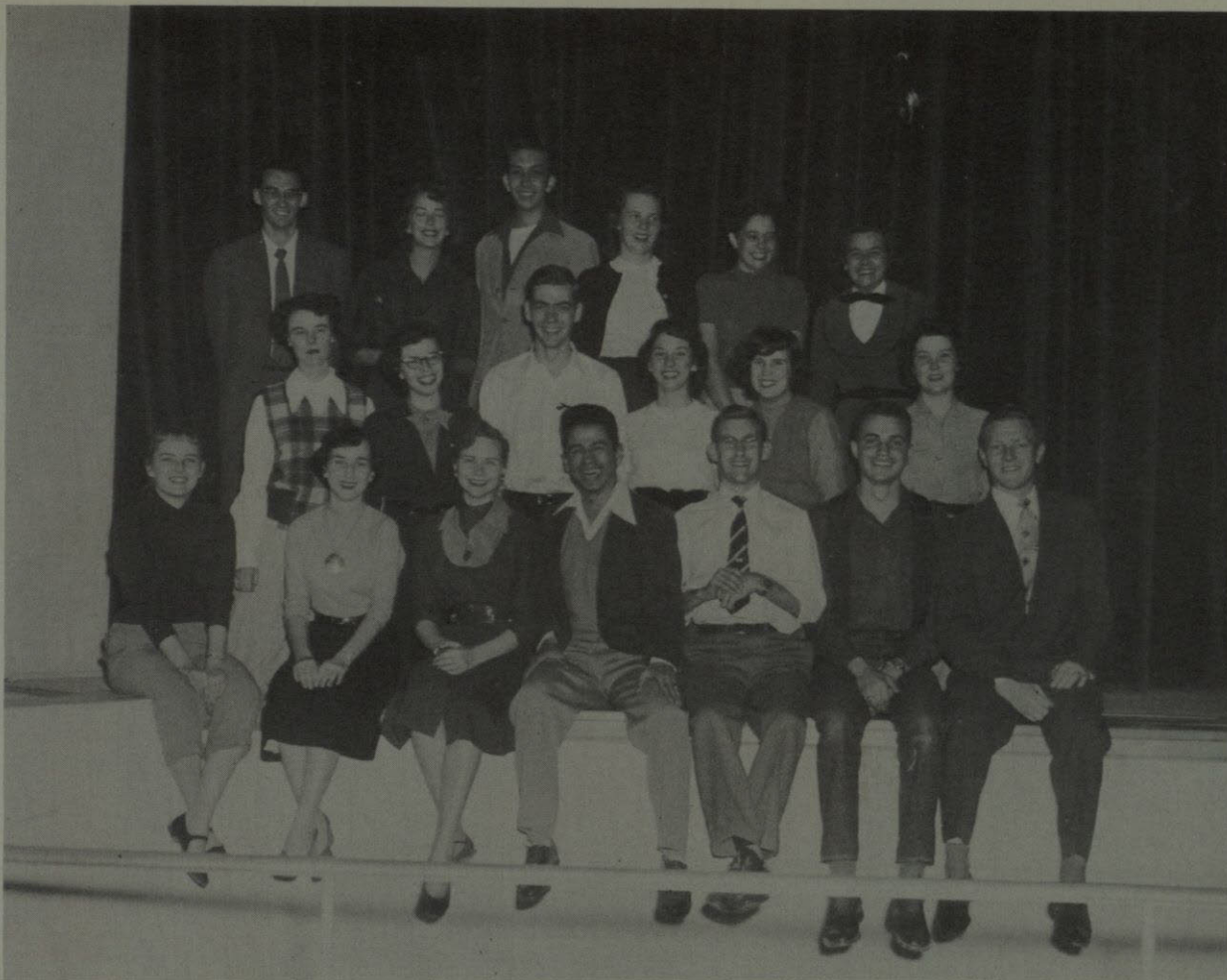

*First Row:* Harriet Ross, Barbara Rosenbaum, Rosie Gutierrez, Joe Falco, Duane Juvrud. *Second Row:* Joyce Godwin, Sally Lash, Jim Brennand, Pat Patterson, Jann Thomason, Janie Guthrie. *Third Row:* Warren Travis, Mary Lou Roche, Arthur Meyer, Dorothy Ramsdale, Bobby Hurt, Mary Dare Resley.

## ALPHA PHI OMEGA

Alpha Psi Omega is a step upward for the Drama Students of Texas Western College. It is one of the largest National college organizations in any department field with 230 college chapters. From college Players each member works to seek their admittance into the honorary Alpha Psi Omega. Mr. Charles Baker is the sponsor, with Jimmy Brennand as the President.

MR. CHARLES BAKER, JIM BRENNAND





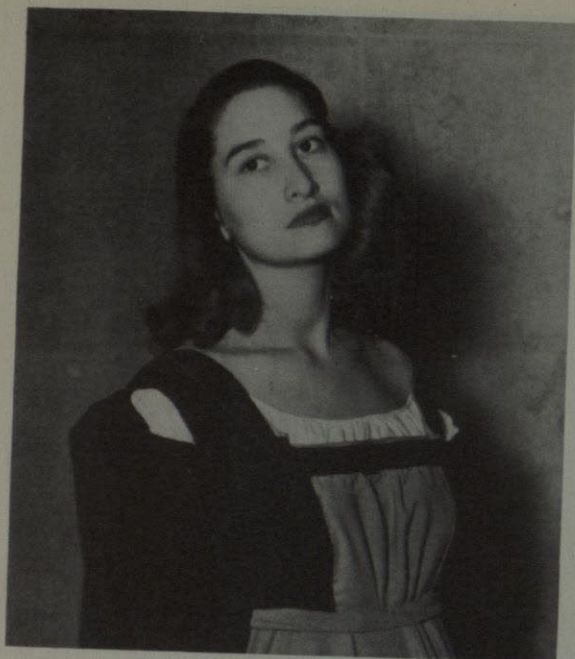

# T H E O P E R A F A U S T

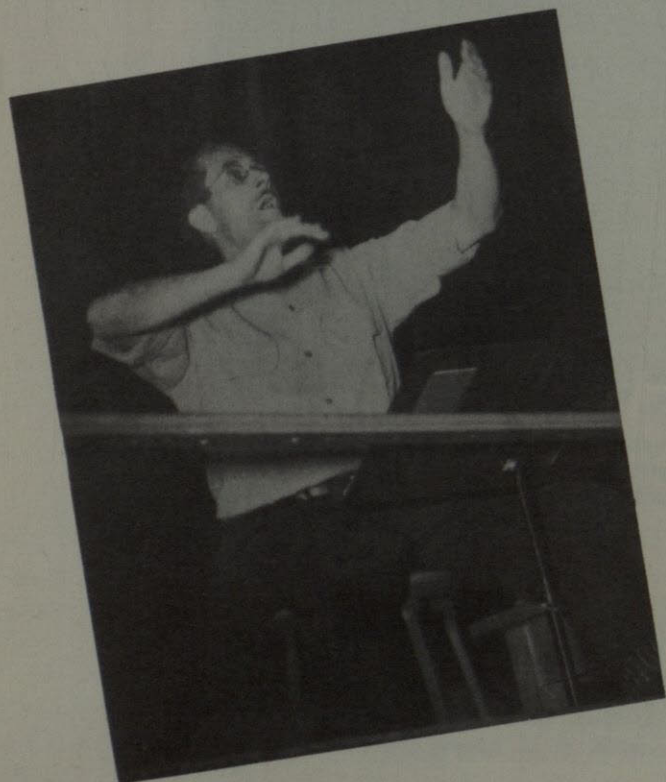
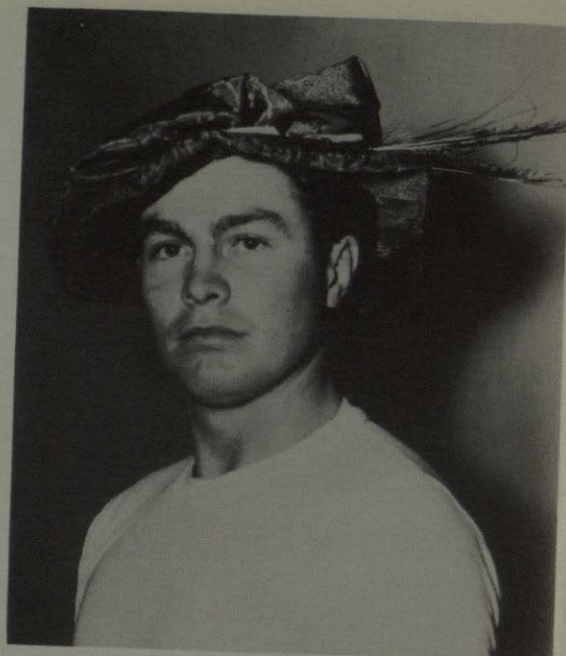

*The music and drama departments combined their efforts into making the opera Faust, one of the entertainment highlights of the year. To the actors and directors we pay this fitting tribute for a production well done. Texas Western truly grows in character and tradition under the leadership of these departments.*





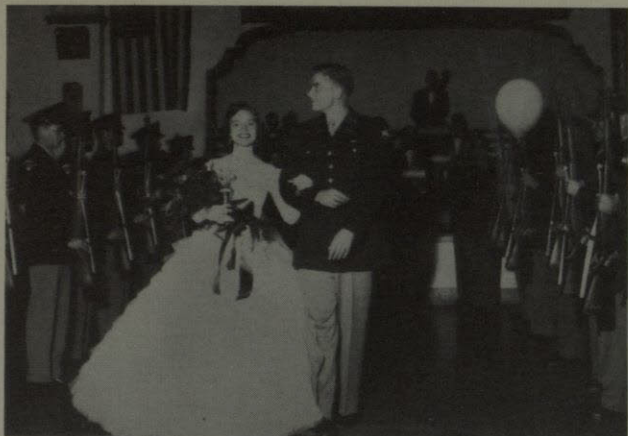

*Queen Janet of the House of Smith, escort Cadet Lt. Pate.*



*The queen, court and escorts*



*Duchess Blythe and escort Cadet Major Maloney.*

## FLAWSHEET SALUTES THE ROTC ASSOCIATION



*ROTC officers beam happily over a successful Military Ball.*



*The gals gather souvenir balloons*

*Ballons herald the pathway of the royal court*



*Col. Crowell wearing his dress blues*

*The ball in full swing*







*First Row: Ysela Provincio, Juliet Cobos, Miss Coogler, Holly Thurston. Second Row: Betty Jo Barnes, Nancy Sue Kerr, Marion Van Kirk.*

Kappa Pi, the honorary art fraternity is a must for the up and coming artist, whether it is with a brush, pallet knife, etching tool, or weilding. This fraternity under the inspiring sponsorship of Miss Vera Wise, the department, and leadership of its president Holly Thurston, promotes fellowship and improvement among the art students.

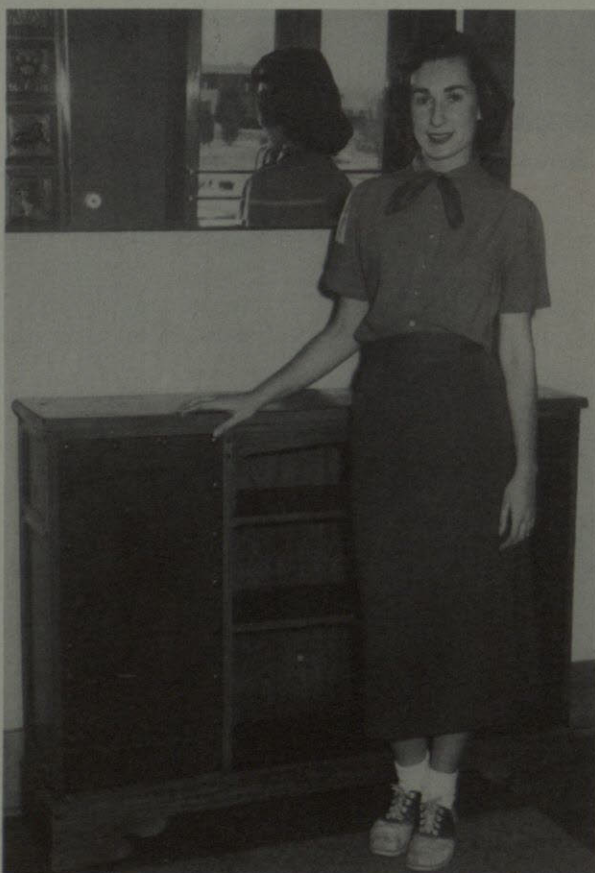

## KAPPA PI

HOLLY THURSTON  
*President*



# KAPPA DELTA PI



DR. FOSTER  
*Sponsor*

GLORIA FLOYD  
*President*

Kappa Delta Pi, an honorary education fraternity, is for education majors only. One must be of Junior standing and have a B plus average in all subjects. They hold one meeting a semester and have an annual banquet at the end of the year. This fraternity is a great help in aiding the students going into the education field.

*First Row: Dorothy Hausleithner, Barbara Brown, Gloria Floyd, Mrs. Houser, Shirley McCormick. Second Row: Doctor Foster, Bill Humphrey, Mr. Saunders.*







*First Row: Dr. Sharp, Edlinda Rodriguez, Anna Alvarez, Elizabeth Kyle, Mr. Webb. Second Row: Robert Fernandez, Adrian Hellender.*

Sigma Delta Pi is the honorary fraternity for the students of the Spanish language. The chapter on campus, Alpha Iota, was formed in 1937. The qualifications to join this fraternity are: each student must be enrolled in an advance Spanish class, have a B average, and maintain a C average in all other subjects. When a student has accomplished these goals, then they realize that membership in Sigma Delta Pi is highly satisfactory. The sponsor is Mr. Webb and the president is Robert Fernandez.

## DELTA SIGMA PI



ROBERT FERNANDEZ, *President*

MR. WEBB, *Sponsor*



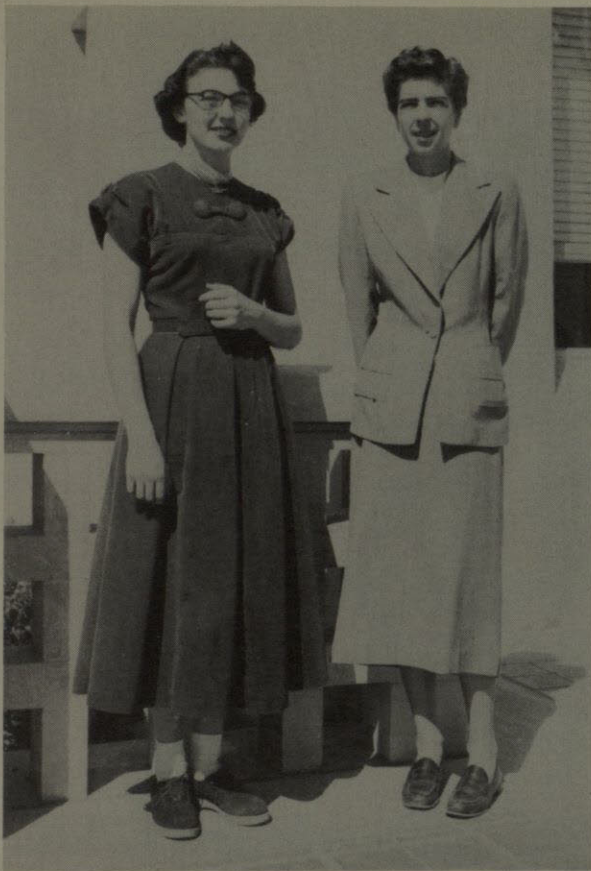

## TAU BETA SIGMA

Tau Beta Sigma is the honorary fraternity for the girls interested in band. After the boys had founded their honorary fraternity for them it became obvious that just such an organization was also needed for the girls. In 1946 Tau Beta Sigma was organized on the Texas Western campus. Since then it has grown in the music department. It now has twelve members and is sponsored by Jean Cartney.

DANICE ROYER, *President*      JEAN CARTNEY, *Sponsor*

*First Row, left to right: Jean Cartney, Joyce Hilton, Danice Royer, Durae Soniat, Lucille High. Second Row: Maria, Elizabeth Woodul, Norma Batchelor, Jerry Dickson, Pat Young, Mary Kay Jackson, Elizabeth Stauffenberg.*





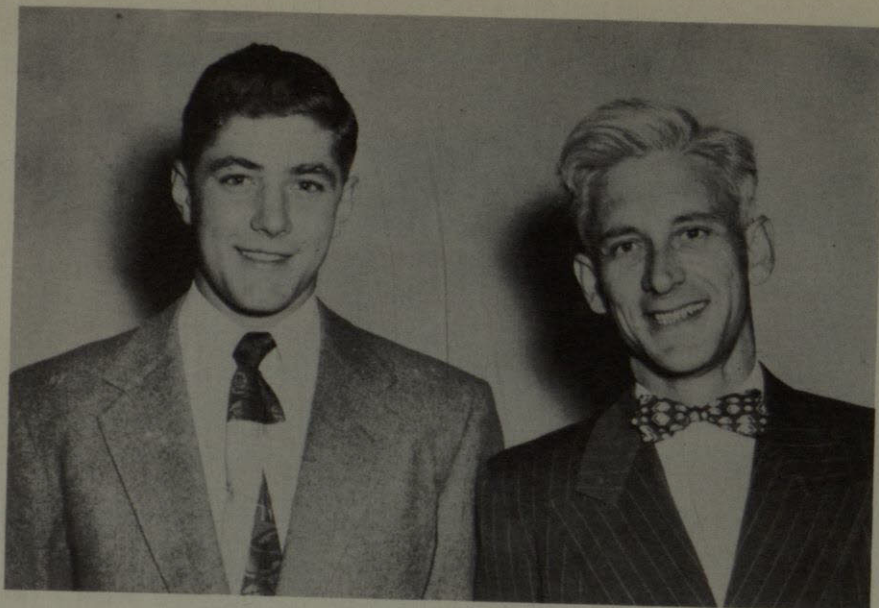

*President, STEVE DUKKONY*

*Sponsor, DR. TIMMONS*

## PHI ALPHA THETA

Phi Alpha Theta, the honorary History fraternity on campus consists of the history majors on campus. The qualifications to join this organization are to have a B plus average in history and a B average in all other subjects. This fraternity is interested in promoting history on campus. Dr. Timmons is co-sponsor with Frances Braden. Steve Dukkony is the President.

*First Row, left to right: Frances Braden, Patti Mitchum, Dorothy Skinner, Hilma Greggerson. Second Row: John Denny, John Guice, Hugh Dwyer, Roy Merworth, Dr. Timmons, Steve Dukkony. Third Row: Burton Johnson, Bill Humphrey, Colonel Connor, Allen Moore.*







*First Row, left to right: Barbara Anderson, Sarah Perez, Dean Jameson. Second Row: Janie Guthrie, Cleonia Ramsey, Shirley Hanson.*

Anything taking place on campus concerning the girls, is taken care of by the Co-ed Council. This group of selected young women work at making life, by the rules, better at Texas Western. They set the high standards to go by, thinking of what is best for the others. The close harmony of the girls and smooth running of the activities between them prove how successful this council has been.

## CO-ED COUNCIL



SARAH PEREZ  
*President*



# PHRATERES INTERNATIONAL



JERRY ALLEN



ALICE CHRISTAKIS



BETTY CLELAND



SARAH DOW



HELEN GUILLANZA



ROSE GUILLANZA



DIANE GROSBERG



TILLY HARVEY



BETTY HOLYOKE





LORRAINE JABALIE

SHIRLEY MCCORMICK  
*President*

MRS. ARNOLD  
*Sponsor*



LINDA KAZIN



THELMA KUSTOFF



LOUISE MCCAMANT



JOAN PETONE



BARBARA ROSENBAUM



DANICE ROYER



CHARLENE STEVENS



CAROL TAYLOR

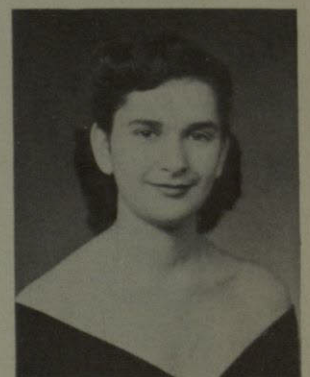

RHEA ZISSMAN



## CAMPUS COLLEAGUES



OSCAR CANO, *President*

DR. BEVENS, *Sponsor*

The Campus Colleagues, formally known as the Mu Epsilon Chi's, are one of the many social groups on campus. They promote good will among students, enter sing song, variety show, and the various other activities around the school. This club is composed of both boys and girls. Oscar Cano is the president of this large organization, and Dr. Bevens is the sponsor.

*First Row, left to right: George Maynes (Treasurer), Estella Perez (Secretary), Carlos Servin (Vice-President), Oscar Cano (President). Second Row: Helen Hill, Valerie Delgado, Terre Guereque, Valerie Schaefer, Delia Fernandez, Ysela Provencio, Alma Rodriguez, Rowena Rivera. Third Row: Natalia Castorena, Armida Juarez, Flora Alderete, Lucinda Alvarez, Elva Provencio, Josephine Rehin, Cecilia Sada, Linda Rodriguez, Celia Nunez, Irma Hernandez, Ruben Urrutia. Fourth Row: Gus Lujan, Max Villescascas, Hector De La Cruz, Herman Telles, Fernie Garcia, Albert Schapart, Al Gallardo, Dr. Bevens (Sponsor), Sal Calderon, Alfonso De Anda (behind), Joaquin Rosales (front), Frank Nevarez, Louis Garcia, Oscar Jacquez. Fifth Row: Felix Hinojosa, George Veytia, Victor Arditti, Gus Rodriguez.*







*First Row, left to right: Ed Englehart, Janie Guthrie, Virginia McMahon, Sally Lash, Jeannie Herrick, Kathy Stone, Rose Ann Avner, Ann Torkelson, Virgil Hicks, Sponsor. Second Row: Tommy Warner, Bob Murray, John Lyles, Don Thorne, Sam Donaldson, Duane Juvrud, Gene Roberts, Jim Angelos.*

# KVOF

The KVOF Radio Club is primarily to help the young men and women who are interested in this field, further their knowledge. They are the radio people on campus who during the day bring us the latest events concerning the school, and play music which at that time ranks tops on the premises. At night this station broadcasts the games that the Miners are playing.

ED ENGLEHART, *President*

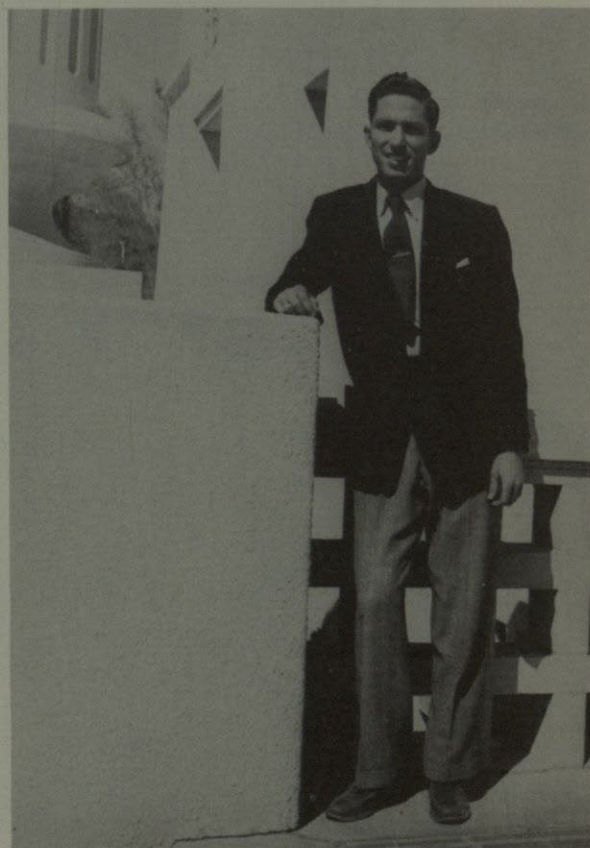





## RODEO CLUB

PINKY EDWIN, President

The Rodeo Club was founded in 1951 primarily for the purpose to promote interest in rodeos, horsemanship, and other Western activities. The members have a lot of fun riding in rodeos, going on picnics and hayrides. It is affiliated with Intercollegiate Rodeo Association. The sponsor is Mick Brumbelow and the president is Pinky Edwin for this year.

*First Row, left to right:* Jim Davis, Jay Best, Rod Skidmore, Hubert Ring, Harold Oswalt, Bill Karr, C. A. Branum, Pinky Edwin, President. *Second Row, left to right:* Betty Jean Best, Sis Houghton, Lincey Clarke, Veda Lou Branum, Bell Fenley, Sec-Treas; Jeanette Bell, Rena Brown.







Row 1: Mina Jo King, Edelmira Trujillo, Myrtle E. Ball, Delia Ybarra, Debby Humphreys  
 Row 2: Cedric Hustace, Garland McMillan, Anthony Callahan

The Forensic Club is interested in furthering the powers of oral interpretation. This takes in after dinner speaking, original oration, oral interpretation, and argumentation. The Forensic Club is a branch of the speech department. Programs for this club are numerous and very interesting. Mrs. Ball sponsors this organization, and Delia Ybarra is the president.



## FORENSIC CLUB

MRS. BALL, Sponsor  
 DELIA YBARRA, President





## ASSOCIATION FOR CHILDHOOD EDUCATION INTERNATIONAL

*President, ANN PALMER*

*DR. LARKIN, MRS. CONDEN*  
*Sponsors*

The Association for Childhood Education International was organized in order to help the students of Texas Western who are interested in entering the teaching profession. This group deals with the problem that may arise later in their work. Both men and women find the professional training that A. C. E. gives is very helpful. Dr. Larkin and Mrs. Conden are the sponsors and Ann Palmer the president.

*First Row: Ann Kerr, Clara Rodriguez, Alice Christakis, Sarah Dow, Melba Pyle, Elva Provencio, Mary Thompson. Second Row: Amelia Levy, Barbara Brown, Gloria Floyd, Ann Palmer, Ofelia Rodriguez, Betty Birks. Third Row: Miss Condon, Dr. Larkin.*







Picture 1: left to right: *On floor:* Shirley Baker, Grace Phillips, Bronia Levenson. *Second Row:* Glenna Walters, Mary Kay Jackson, Rita Daniel, Marilyn Rounds, Mary Nele Dorroh,, Danice Royer. *Third Row:* Emma Martin, Elizabeth Stauffenberg, Pat Dozier, Jane Kohnle, Shirley McCohmick, Julie Potter. *Fourth Row:* Jerry Dickson, Pat Patterson, Mitzi Yelinek, La Nelle Dahlquist, Joyce Hilton, Letha Dial, Betty Manning, Debbie Humphries.

Bell Hall, girls dorm, or the home away from home for the girls. It is always teeming with excitement from its 200 girls. Anything goes as long as it is within reason for a dorm council exists, made up of girls chosen and elected from each floor. They are the jury for the girls misdoings along with a very capable dorm mother, Miss White.

Left to right. *On floor:* Barbara Anderson, Mary Jack Edwards, Dorothy Sargent, Carlon Brady. *Second Row:* Claudia Whitefield, Harriet Ross, Julie Vanzant, Barbara Keeling, Katherine Stone, Jane Bell, Sally Fjerstad, Diane Hilderbrandt. *Third Row:* Jane Bowden, Gayle Serton, Jackie McCutcheon, Catherine Roche, Guinnell Isaacks. *Fourth Row:* Margaret Seery, Harriet McDonald, June Cash, Mary Dare Resley, Mary Lou Roche, Pat Young, Hilma Greggerson.







## BEAUX ARTS

Beaux Arts stands for the talent displayed by members and the competent teachers who encourage the art of tomorrow. Each art major is required to join along with the many others who appreciate art. They often have movies, lectures and painting demonstrations. This club was organized in 1941. The sponsor is Wiltz Harrison and the president is Mary Thompson.

MARY THOMPSON, *President*

WILTZ HARRISON, *Sponsor*

*First Row, left to right: Julie Lynch, Barbara Tatum, Marilyn Rounds, Paula Hale, Pat Whitt. Second Row: Janie Van Kirk, Gwynell Isaacks, Marion Van Kirk, Sec. & Treas., Mary Thompson, President, Helen Houser, Wiltz Harrison, Sponsor.*





# DELTA SIGMA PI

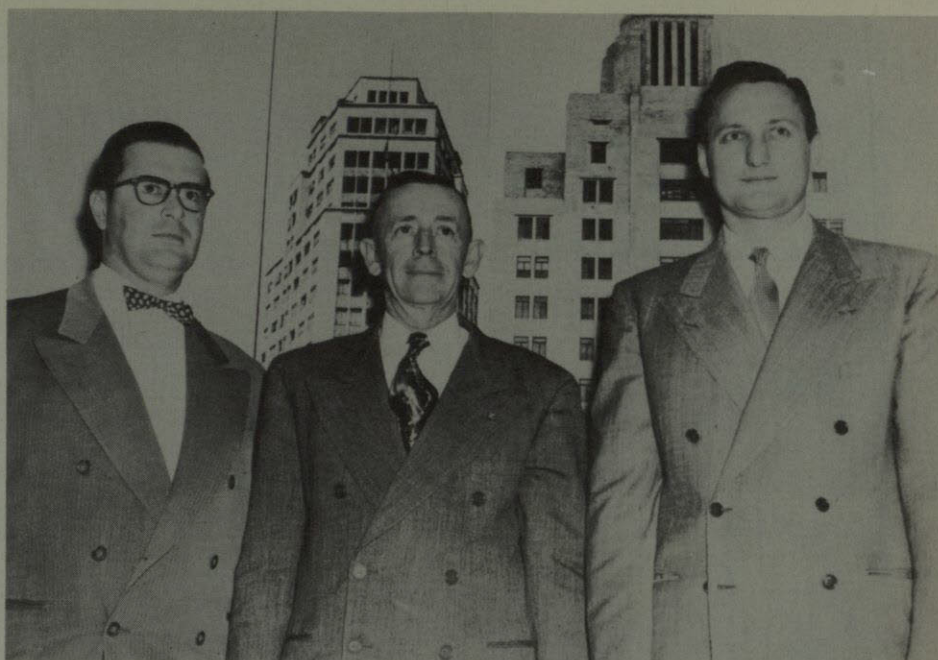

Mr. Don Freeland, *sponsor*; Col. Thomas Reed, *president*; Mr. Kenneth Olm, *sponsor*; Mr. J. H. Spencer, (*not present*)

The honorary fraternity for business men on campus is Delta Sigma Pi. The president of this fraternity is Col. Thomas Reed and the sponsors are Mr. Don Freeland, Mr. Kenneth Olm, and Mr. J. H. Spenser. Each year this group chooses a Delta Sigma Pi sweet-heart. For this past year it was Miss Patti Mitchum. They provide for business literature which is a great help for the men already in the business world. Guest speakers often come to their meetings which are held twice a month. Also an annual banquet is held each year.

*First Row:* Duane Juvrud, Stephen Barres, Thomas Reed, Alfredo Munoz, George Angelos. *Second Row:* Ralph Monroe, David Hustace, Dan Redding, John McVeagh, Oscar Jacques. *Third Row:* Thomas O. Jackson, Kennon Womeldorf, Bill Stuart, George Chriss, David Richards, George Sam.





## COLLEGE PLAYERS

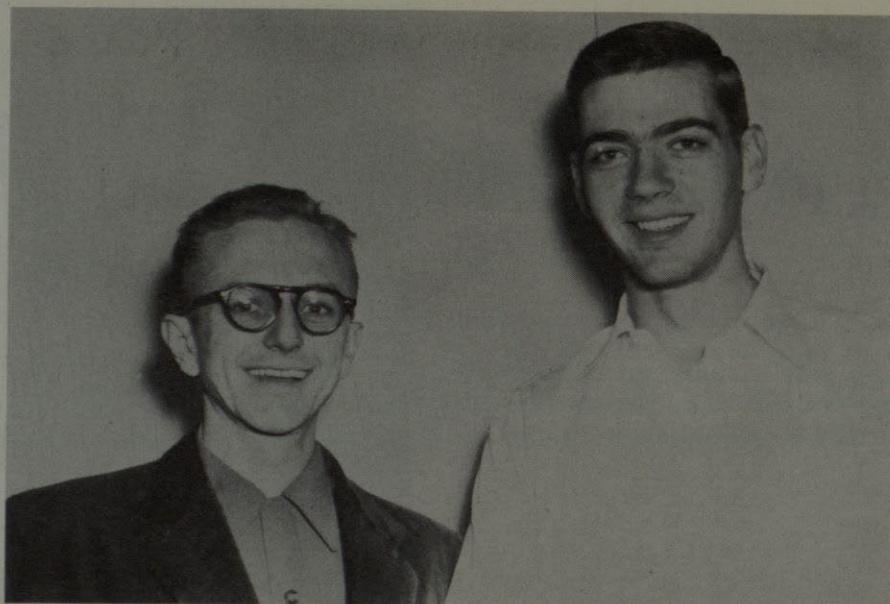

CHARLES BAKER, *Sponsor*

JIM BRENNAND, *President*

Comedy and Drama explains College Players as they should be. A lot of fun with coke parties, plays, and strike parties. But when the smell of the glue pot starts to envelop the auditorium, serious hard work is in store. This organization consists of all workers, for each member when he joins realizes that there is so much to learn that he cannot learn too quickly. Mr. Baker is the sponsor and Jimmy Brennan is the president.

*First Row:* Marilyn Rounds, Jerry Dickson, Roberta Gregory, Grace Phillips, Joyce Hilton, Pat Young, Maxine Manther, Margaret Seery. *Second Row:* Harriet Boone, Gwinnell Isaacks, Dorothy Skinner, Billy Smith, Bobby Carpenter, Harriet MacDonald, J. C. Ross. *Third Row:* Rod Skidmore, Claudia Whitefield, La Verne Harris, Wayne Pevey, Carol Israle, Arlene Blaugrand, Pat Healy. *Fourth Row:* Mary Dare Resley, Carole Conklin, Dianne Hildebrant, Joyce Godwin, Mary Lou Roche, Kay Odell, Bob Hirsh, Mike Karaffa. *Fifth Row:* Jim Brennan, Julie Potter, Arthur Meyers, Carolyn Van Trease, Betty Guez, Janie Guthrie, Mando Gutierrez.

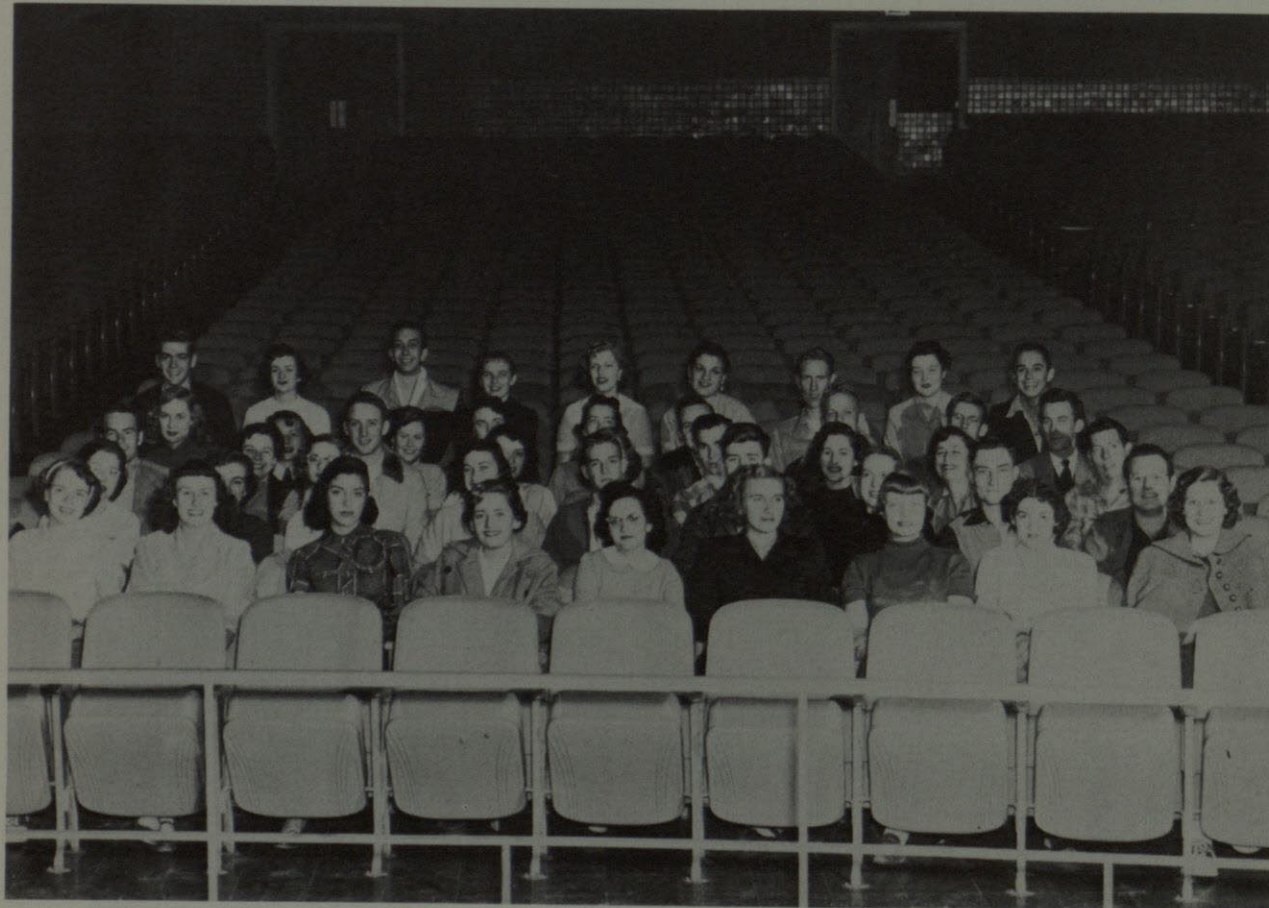





*First Row:* Ann Brooks, Geoffrey Wise, Kitty Worthington, Jimmy Sullivan, Paula Dunn, Fred Robertson.  
*Second Row:* L. R. Cobbs, Leonnie Owen, Jim Holt, Bill Killian, Louise Houser, Joe Bullock, Harold Gillet, Earl Dunn.

## BAPTIST STUDENT UNION

The Baptist Student Union is one of the most popular places on campus with its ping pong table and all around game room. This however, is just a small part of such an organization. Bible classes are held in this building, and the advancement of friendly relations between students plus further knowledge of the Bible helps each person who joins such an all around group.



*President*  
 JOE BULLOCK

*Sponsor*  
 MR. COBBS





*First Row.* Patsy Coady, Martha Jane Kohnle, Bobby Tatum. *Second Row:* Mitzie Yelinek, Mary Lou Roche, Catherine Roche, Enrique Bustamante, Janie Guthrie, Bill Mischen, Gloria Aguirre, Ysela Provencio. *Third Row:* Alex Lizarraga, Richard Kohnle, Francis Flood, Jimmie Daw, Enrique Mata, Harry Tuohey, Elva Provencio, Victor Ardithi.

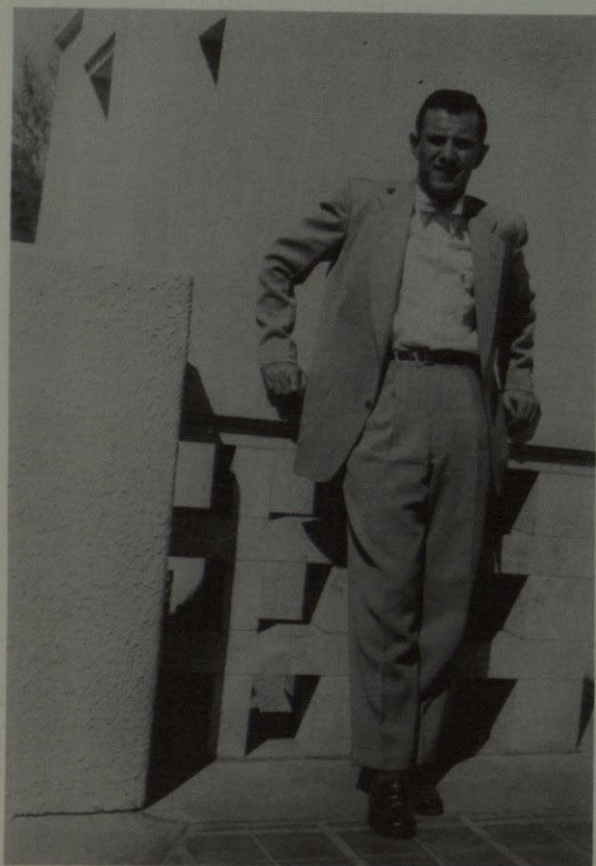

## NEWMAN CLUB

The Newman Club, named after Cardinal Newman, is interested in promoting a sound religious life. It has two hundred and fifty chapters throughout the country and is composed of the Catholic students on campus. The members take their work seriously, but they also find time for play such as in debates pertinent to religion, picnics, parties and communion breakfasts. Colonel Connor is the sponsor and Dusty Carolyn is the president.

DUSTY CAROLYN, *President*





*First Row:* Harriett McDonald, Mary Lou Roche, Ann Torkelson, Barbara Rosenbaum. *Second Row:* Jan Blackwell, Barbara Brown, Guinnell Isaacks, Mrs. Gabriel, Patti Mitchum, Carol Conklin, Betty Manning, Susan Wright, Catherine Roche.

The junior Pan American Round Table is an organization that only Juniors and Seniors are entitled to join. They are connected to the Junior Pan American Round Table in El Paso. They deal with the background customs and language of the Latin American countries. Mrs. Gabriel is the sponsor and Mary Lou Roche the President.

## JUNIOR PAN-AMERICAN

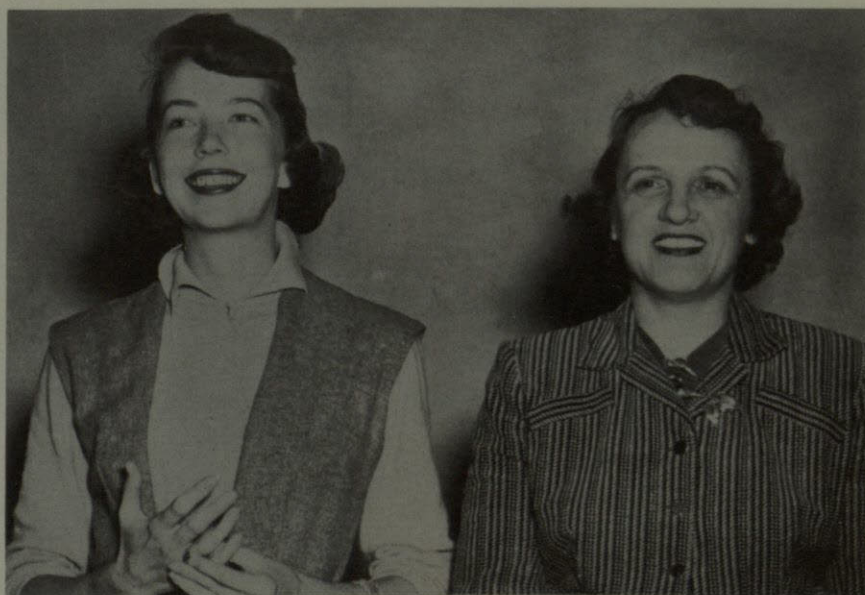

MARY LOU ROCHE, *President*

MRS. GABRIEL, *Sponsor*





*First Row:* Morton, Leib, McMasters, Merworth, Bennett. *Second Row:* Smith, Mrs. Wilkins and son, Barba, Sada, Grado, Ortegon, Aguilar. *Third Row:* Stotts, Mr. Wilkins, Lizarraga, Rosales, Matthews, Chan, Gonzalez, Dr. Berkman. *Fourth Row:* Moore, Sanchez, Abegg, Puckett, Gant, Durah, Slaughter, Butterworth, Flosi, Huchton, Po, Kern. *Fifth Row:* Jacobs, Keller, Leonard, Campbell, Greenley, Caroline, Goulding, Recio, Sepulveda.

## PRE MED CLUB

Even though Pre-Med is a long hard road there are many who see fit to take it. Some forty-one members see educational movies, hear speakers, and prepare papers in their studies. Under the very capable direction of Mr. Wilkins and Dr. Berkman, these members find many new and interesting things. Dr. Berkman is the sponsor and Robert McMasters is the president.



*From left to right:*  
ROBERT McMASTERS, DR. BERKMAN





*Row 1:* Haddad Genevieve, Kelsey, Cecil, Ross, James, Conklin, Carol. *Row 2:* Truitt, Felick, Christakis, Alice, Hausleithner, Dorthy, Manning, Bettie, Holt, Charlotte, Don Morrill. *Row 3:* Robert Gomez, James Harris, Paul Oleifs, Sherrod Anderson, Walter Cooley, John Uranga.

## PSYCHOLOGY CLUB

A subject which has long been a mystery is no longer one for the people in the Psychology Club. These sixteen members find it interesting to gather information pertaining to this subject, explore the field of psychology, or simply learn more about the human mind. It was organized on the Texas Western campus in 1947 by Lehman Hutchins, then professor of psychology, and since then has gained wide spread popularity.





DURAE SONIAT  
BAND SWEETHEART



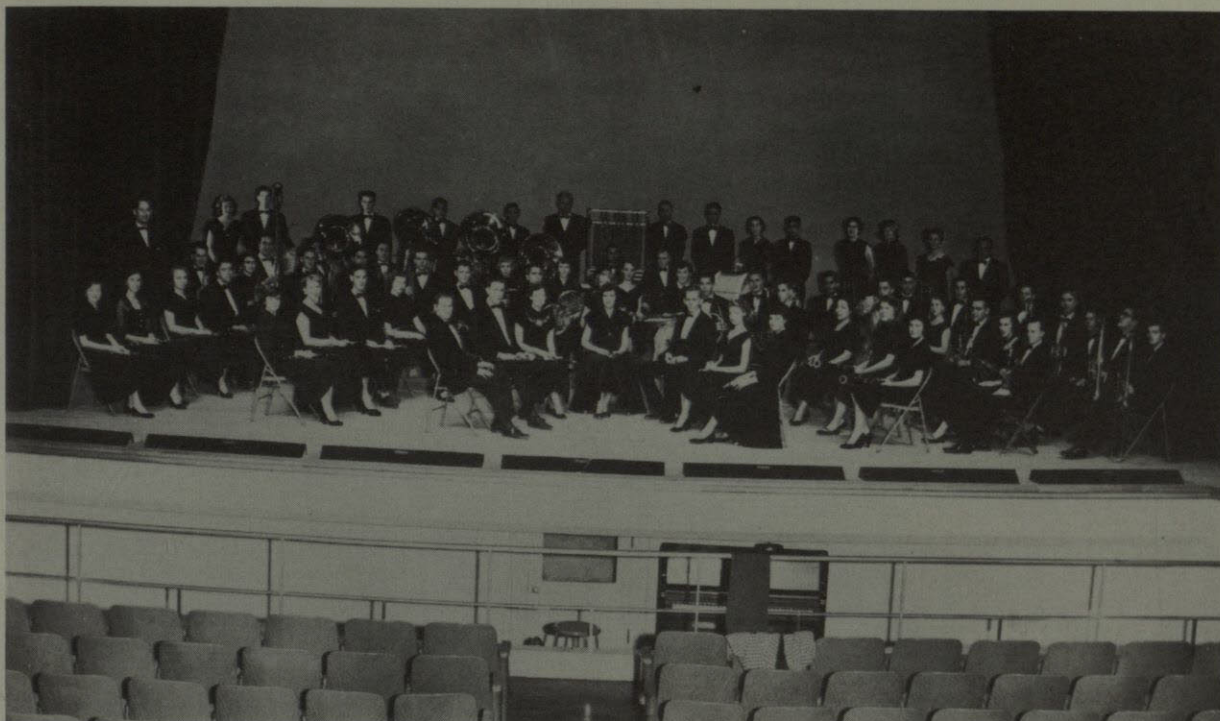

*First Row:* Calkins, Ross, Daniels, Batchelor, Honey, Brady, Hamman. *Second Row:* Stauffenberg, Randill, Turner, Humphries, Shirley, Hernandez, Crittendon, Terrazas, Hickman, Garcia, Jackson, Dickson. *Third Row:* Anderson, Morrill, Dodson, Mendez, Royer, Taitte, Salcido, Perrin, Mortensen, Brown, Evans, Wafford, Nyman, Nicholson, Plaskett, Pierce, Soniat, Williard. *Fourth Row:* Gene Lewis, Meyer, Carroll, Sanchez, Escajeda, Batchelor, Mundy, Apodaca, Acosta, Schaeffer, Morrison, Jones, Vicksell, Wardrop.

The Band, under the very capable direction of Mr. Carrico, has made steady progress the past few years until now it ranks among the top bands in this section of the country. Each year it takes trips to different parts of the country for the football games, and each time it wins wide acclaim. The students of Texas Western are proud to have such a wonderful marching group consisting of sixty-six members, a drum major, who is Arthur Meyers, Band Majorette, Carlon Brady, Drum Majorette Jerry Dickson, Gold Digger majorette Janet Smith, and the other five marching majorettes. The band is noted for its difficult black out shows, spectacular marching routines, and fancy marching maneuvers during the half times at ball games, and are constantly in demand for parades. We, the Texas Western students are proud to have such an organization representing us.

## TEXAS WESTERN COLLEGE BAND

*Drum Major, ARTHUR MEYER*

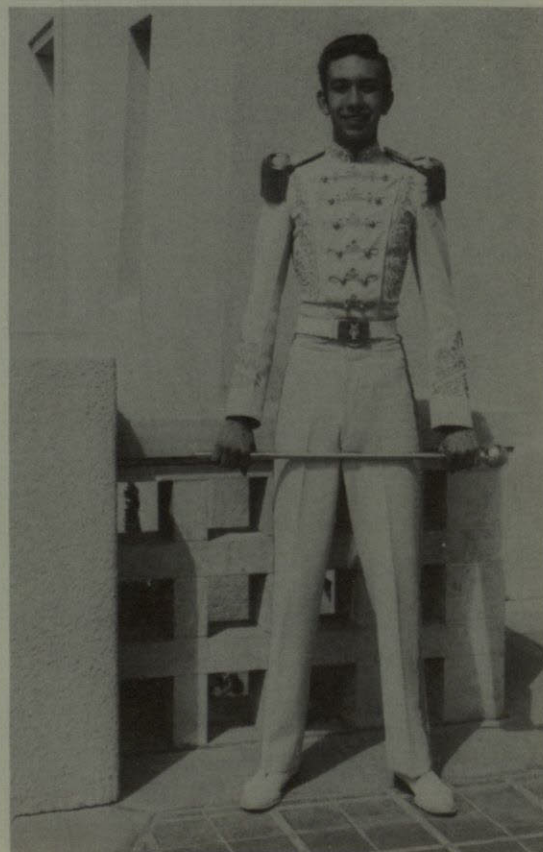



## DRUM CORPS



EMMA LOU KLINK

PAT YOUNG

JUDY JONES

The rhythm of the marching groups on the Texas Western campus is the Drum Corps. Whenever you hear the drums then you know that TWC is there, and wherever they travel this fact rings true. Dressed in eye catching orange and white gaucho uniforms only to make them the more outstanding. The officers are Emma Lou Klink, Pat Young and Judy Jones.

*First Row:* Jerry Dickson. *Second Row, left to right:* Bronia Levenson, Rodell Mortenson, Emma Lou Klink, Alicia Villalva, Ysela Provencio. *Third Row, left to right:* Sharon Cole, Cookie Williams, Pat Young, Mary Kay Jackson, Joyce Hilton.







In every school there must be at least one organization to keep the spirit of the school, such as is the Gold Diggers. During the war when there were no football games they served as a singing group. Each time this marching band of girls goes on the field, Texas Western feels proud that they are representing them. Gold Diggers ranks among the oldest clubs on campus. At this time Dean Jameson is the sponsor and Dorothy Woelfel is the president.

MISS JAMESON, *Sponsor*  
DOROTHY WOEFEL, *President*

## GOLD DIGGERS

*Bottom to Top:* Janie Bell, Cecilia Castro, Irma Hernandez, Shirley Hatfield, Edith Johnston, Carol Taylor, Betty Thornton, Carol Wafer, Sandra Ware. *Down:* Paula Hale, Patsy Marty, Joan Haylin, Bobbie Tatum, Betty Cleland, Patsy Dozier. *Up:* Janet Smith, Sandra Still, Jerry Allen, Bee Stevens, Pat Whitt, Bertrand Janet, Esperanza Acosta. *Top to Bottom:* Irene Ariaza, Stella Navarro, Marlene Wintroub, Billy Grace Brandis, Diane Grosberg, Ruth Kistenmacher, Janie Van Kirk, Julie Lynch, Dorothy Woelfel.

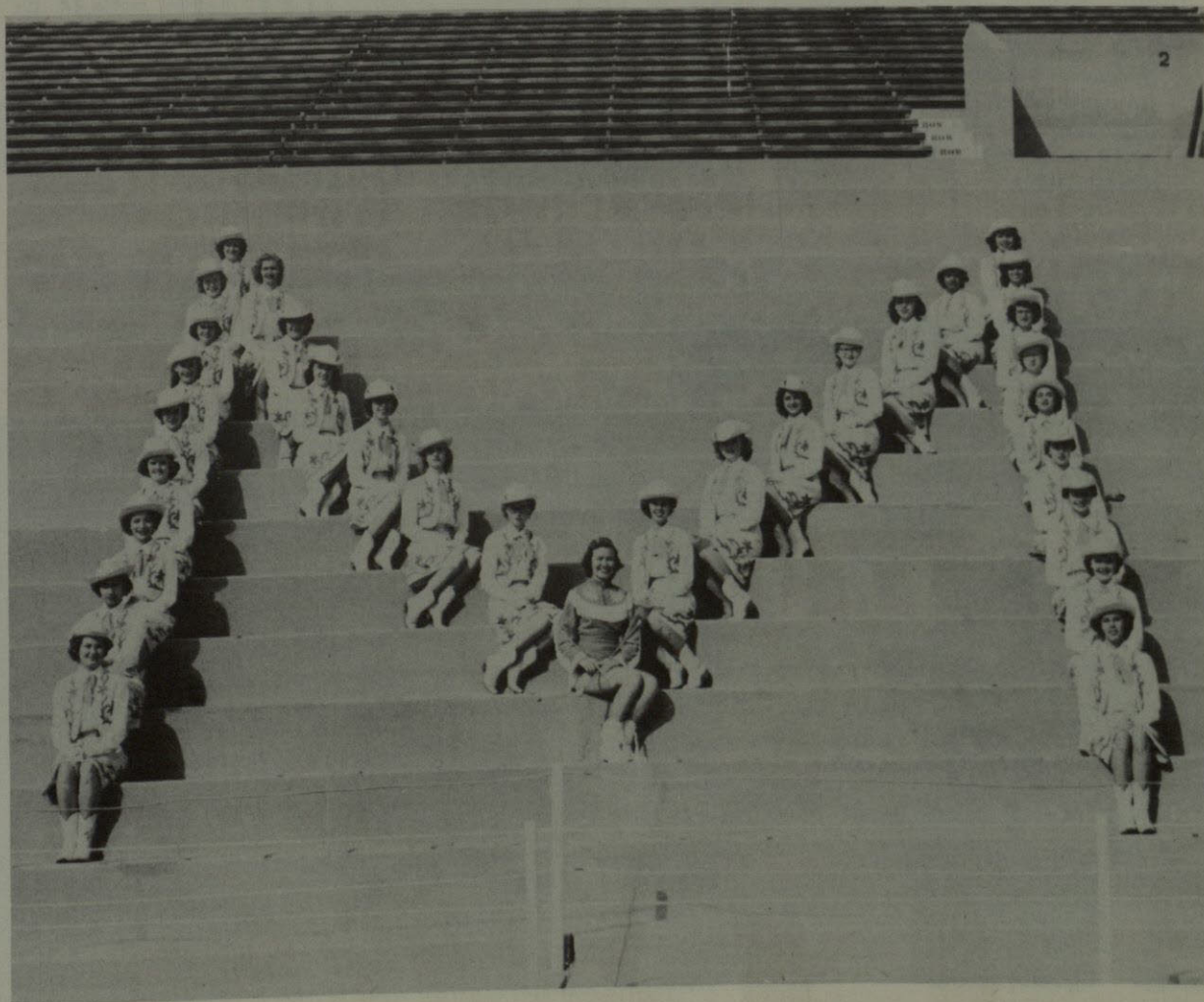





## THE VARSITONIANS

Whenever a dance is held, the band that plays is the Varsitonians. This group has won wide acclaim for the wonderful music which they play. This group is made up of Texas Western boys who are majoring in band. They play professionally, and some of the honors they have had to play for are the Fort Bliss Officers Club, various functions going on in town, a trip to Chihuahua by special request, a tour for the school, and playing for the different high school dances.



MR. JOHN CARRICO  
*Band Director*





*First Row:* Potter, Kelton, Whitefield, Stauffenberg, Walters, Page, Vanlandingham, Royer, Garcia, Mortenson, Acosta, Flores. *Second Row:* Michael, Macias, Solis, Durham, Wilbanks, Rodriguez, Seery, King, Young, Randell, Manther, Hilton, Woodul, Simpson, Terrazas, Nunez. *Third Row:* Gutierrez, Morrison, Simpson, Hustace, Terry, Apodaca, Loles, Tanner, Hickman, Rhey, London, Rotchey, Caulkins, Ramirez, Mendez. *Fourth Row:* Karaffa, Mata, Eastman, Maddox, Singleton, Falco, Roberson, Kroegan, Vicsell, Hatfield, Shirley, Murphy, Stevenson, Salcido, Lewis, Cardon, Berggren.

## CHORALE

Traveling from one place to another, putting on operas, and adding the musical note of voices is the Chorale on the Texas Western scene. This organization is highly respected wherever it goes. It is composed of the schools finest voices and is under the direction of Dr. E. A. Thormosgaard, and the president is Hugh Cardon.



*From left to right:*  
WHITEFIELD, CARDON, GARCIA



The P. E. Majors have the fun and versatile life that perhaps all of us wish we could have. It started in 1950 and this year has twenty four members. The president is Billy Rex Johnson. The young men and women in their senior year practice teach at nearby schools. Most of them will later go into the profession of teaching.

## P. E. MAJORS CLUB

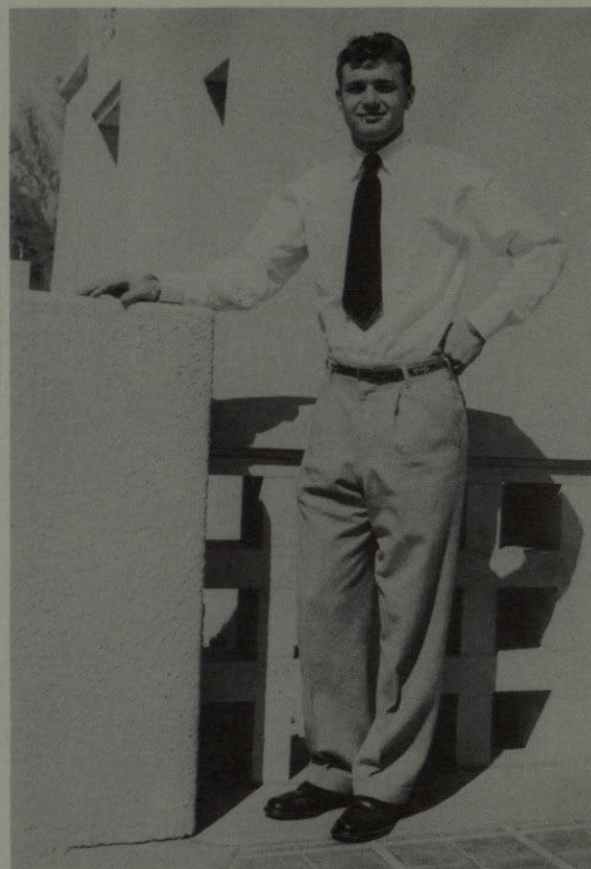

BILLY REX JOHNSON, *President*

*First Row, left to right:* Billy Rex Johnson, Jimmy Davis, Gene Odell, Harris Cantrell, Bill Brewer, Bill Humphreys, Don Floyd, John Connell, Clovis Riley, Paul Stuckler, Le Roy Gibson. *Second Row:* Mrs. Glardon, Mrs. Craigo, Sally Fjerstad, Joan Haggard, Mary Kay Jackson, Gilbert Desha, Johnny Provencio, Tony Lama, Bill Basden, George Clements. *Third Row:* John Birkhead, Mary Lou Roche, Lewis Singleton.







*First Row: Mr. Miller, Ed Hughes, Louise Orr, Teresa Guereque, Irwin Salmonson, Duane Juvrud, Thomas McCurely. Second Row: Ben Cortez, Eugene Bitticks, Walter Allen, Charles Casey, Bob Huffman, Jerry Hill.*

## PRE LAW

The Pre Law students have a lot of fun, but also they take their work seriously. Even though this is one of the hardest fields to major in, it consists of a number of students. Mr. Miller is the sponsor and Ed Hughes is the president.

*MR. MILLER, Sponsor  
ED HUGHES, President*

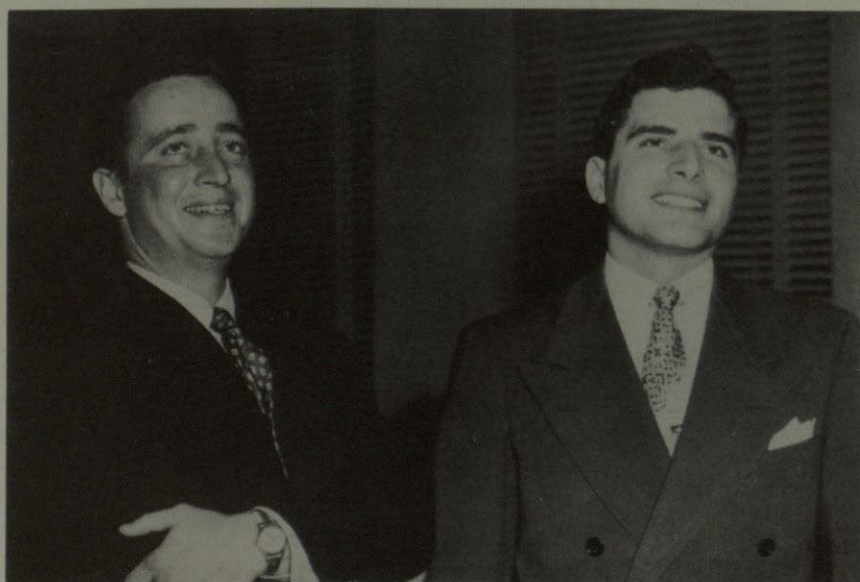





*First Row:* Cooky Williams, Sandy Kelton, Thelma Walden, Dorothy Woelfel, Dorothy Simpson, Charlene Stevens, Helen Hill, Dorothy Quinn, Jane Van Kirk. *Second Row:* Mrs. Glardon, Nancy Umberhauer, Mary J. Durham, Sue Wright, Belle Fenley, Tita McNutt, Harriet McDonald, Janet Smith, June Cash, Vera Norton, Faye Cormier. *Third Row:* Mrs. Craigo, Sharon Cole, Gerrie Sue O'Shaughnessy, Carolyn Perkins, Jackie Perkins, Carol Conklin, Marcella Boutwell, Jackie McCutcheon, Mary Thompson.

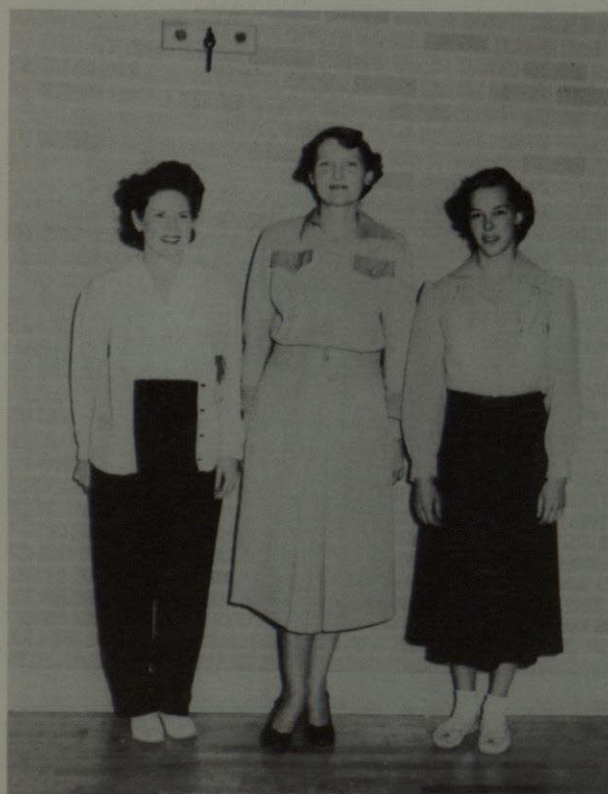

The Women's Athletic Association gives training along every line of sports that there is. This takes in modern dance, basketball, ping pong, baseball, tennis and many more. They have special instructors to give the girls the best advantage they can get. Each of its twenty-seven members enjoy entering and participating in these sports. It is sponsored by Mrs. Craigo and Mrs. Glardon. The president for this year was Dorothy Woelfel.

## GIRL'S ATHLETIC ASSOCIATION

MRS. CRAIGO

MRS. GLARDON

DOROTHY WOELFEL



# AUTOGRAPHS





# C reeks





# CHI OMEGA



GLORIA ANDERSON



JANIE BELL



RUTH ANN BERNER



MARY BEST



BETTY BINNEY



JAN BLACKWELL



MARCELA BOUTWELL



PATSY BROILES



RENA BROWN



GRETCHEN DE BRUYN



CAROL CONKLIN



JOANNE CROCKET



JOAN FALCONI



SALLY FJERSTAD



JOYCE GODWIN



JANIE GUTHRIE



JOAN HAGGARD



DORIS HURT



GUINNELL ISAAKS



SANDRA KELTON



RUTH KISTENMACHER





SALLY LASH



JULIE LYNCH



PATTI MITCHUM  
*President*



ANNE MARSH



HARRIET McDONALD



ANNE MOORE



CAROLYN PERKINS



JACKIE PERKINS



DOROTHY RAMSDALE

*Sponsor, VERA WISE*



MARY DARE RESLEY



CATHERINE ROCHE



MAXINE RUSSELL



DOROTHY SARGENT



GAIL SEXTON



MARY THOMPSON



JOAN SCHOCK



JANIE VAN KIRK



MARIAN VAN KIRK



JULIE VANZANT



NANCY WALKER



DOROTHY WOEFEL



JEAN WRIGHT



# DELTA DELTA DELTA



CAROLYN BELL



SHIRLEY BAKER



BETTY JO BARNES



CAROL BILDERBACK



BETTY BILISOLY



MARIWYN BLYTHE



BILLY BRANDIS



FLO JEAN BROWN



RHODA MARIE CAMPBELL



JUNE CASH



PATSY COADY



FAYE CORMIER



MARY DURHAM



BROOKE DEWITT



PAT DOZIER



MARY EDWARDS



MARGARET FINERTY



MARY GALBRAITH



PEARL ANN GREEN



HILMA GREGGERSON



PATTY HAMMAN



LIBBY HOLMSLEY



ANN KERR





NANCY KERR



CAROLYN KLINE



NANCY MCCREE



MELBA PYLE



TITA MCNUTT



GERRIE SUE O'SHAUGHNESSY



HELEN O'SHAUGHNESSY



PAT PATTERSON



PAT PATTERSON



LU PATTON

*Sponsors*  
MRS. REYNOLDS  
MRS. STEVENS  
MRS. QUINN



BARBARA PLASKET



DOROTHY QUINN



MARY JANE WHITTENTON



ELIZABETH ROUSE



DOROTHY SIMPSON



SANDRA STRAUS



HELEN SURRATT



HOLLY THURSTON



NANCY UMBENHAUER



CAROLINE VAN TREASE



DORIS LEE



BERNADETTE WEGENER



CLAUDIA WHITEFIELD



MITZI YELINEK



# DELTA GAMMA



NANCY ALLISON



LINCEY CLARKE



MYRA ENLOE



SHIRLEY HANSEN



GRACE HOOTEN



EDITH JOHNSON



SALLY KRAUSE



AGENE LYNCH



VIRGINIA MCMAHON



CAROLYN LE MASTER



BETTY JEAN LAWRENCE





MARY JO NELIGAN



CHARLENE PRENTISS



DAISY CULLEY  
*President*



FONCYNE RENDALL



BETTY ROTH

DR. WILDE  
*Sponsor*



LOINE SCHAEUFELE



BETTY SEAY



TILLIE THOMPSON



CAROL WAFER



SANDRA WARE



BETTY WELLS



NANCY WILBANKS



# ZETA TAU ALPHA



GLORIA AGUIRRE



GREY AYERS



BARBARA ANDERSON



MARY LOUISE BIEL



CARLON BRADY



VEDA BRANUM



BARBARA BROWN



SHARON COLE



JOANNE COOK



MARY JACK EDWARDS



BARBARA EVANS



BELLE FENLEY



JOAN HEAVILON



NANCY HORNE



DEBBY HUMPHREYS



MARTHA JENKINS





JUDY JONES



SUZANNE ORNDORFF



BETTY MANNING  
*President*



JEANENE PETERSON



CLEONIA RAMSEY

DR. GREGGORY  
*Sponsor*



HARRIET ROSS



DOROTHY SKINNER

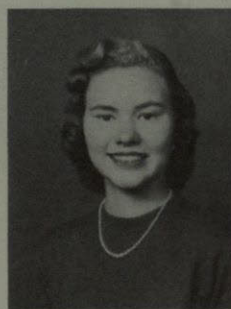

JANET SMITH



KATHY STONE



LOUISE STRAIN



BETTY THORNTON



MARY VAUGHAN



THELMA WALDEN



PAT WHITT



COOKE WILLIAMS



JOYCE WILLIAMS



ELIZABETH WOODUL





*First Row, left to right: Daisy Culley, Betty Manning, Dean Jameson. Second Row: Myrna Enloe, Melba Pyle, Marian Van Kirk, Mary Maude Vaughn, Carol Conklin.*

## PAN HELLENIC

The Panhellenic Council is the guiding light for the sororities at Texas Western College. The council is made up of two girls from each sorority. The sororities at T.W.C. are Chi Omega, Delta Delta Delta, Delta Gamma, and Zeta Tau Alpha. This group of representatives make the rules and regulations which the sororities abide by, also any problems or troubles are taken to this council where fair decisions are reached.

BETTY MANNING  
*President*



DEAN JAMESON  
*Sponsor*







*First Row, left to right: Paul Carnahan, Maynard Duckworth, Robert Heasley, Dean Williams, Bill Riley. Second Row: John Stanfield, Bob Carpenter, La Verne Harris, Eddie Chan, Chester McLaughlin.*

## INTER-FRATERNITY COUNCIL

The Inter Fraternity Council sets up the rules and regulations which the fraternity's go by. These fraternity's take in Sigma Alpha Epsilon, Kappa Sigma, Alpha Phi Omega, Phi Kappa Tau, Lambda Chi Alpha and Tau Kappa Epsilon. This council sets the rules and dates for rushing and keeps the six fraternity's in harmony.

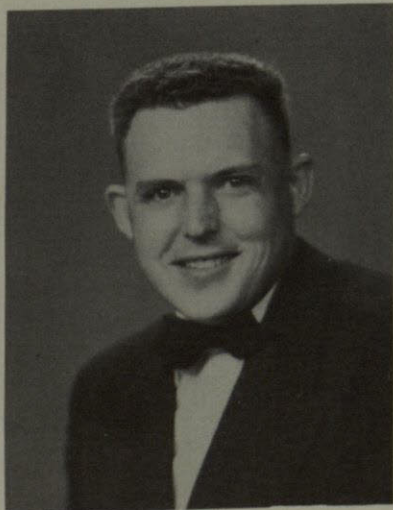

KOUNTZ ROSS  
*President, fall '52*



JUDD WILLIAMS  
*Sponsor*



# ALPHA PHI OMEGA

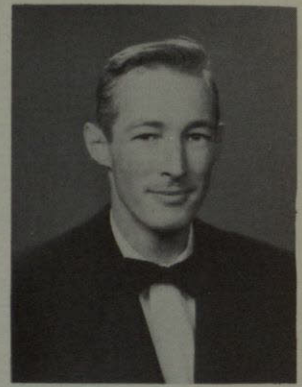

LEIGH ATWATER

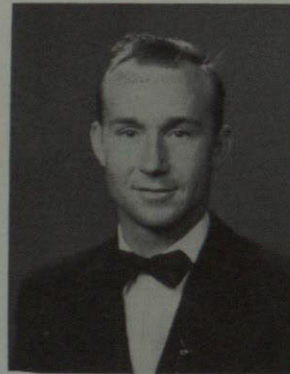

KENNETH BROWN

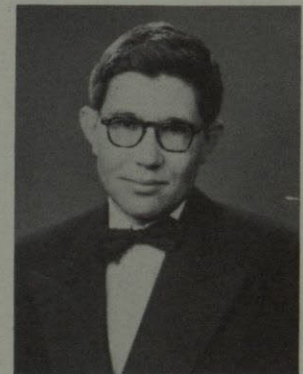

WES CAMPBELL



PAUL CARNAHAN

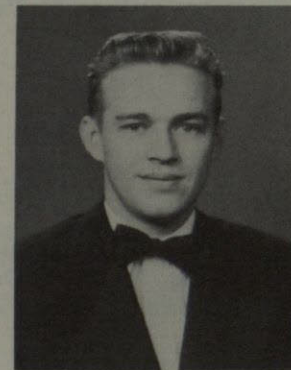

JERRY COLLISON

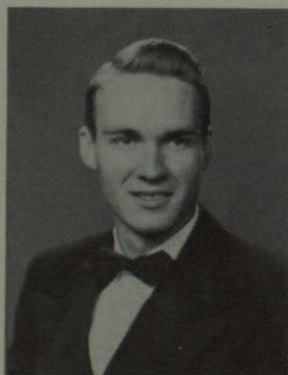

JOHN FATHEREE



ALEX GONZALES

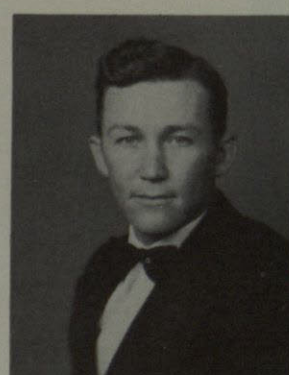

GLEN CLAY



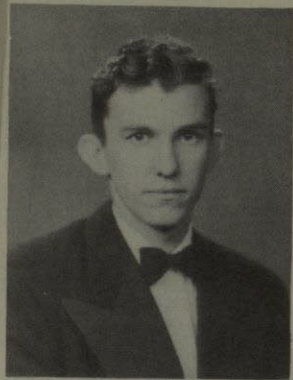

BOB HAUKE

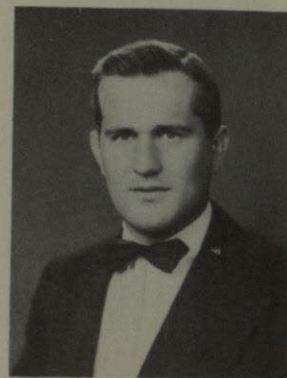

CARL NORBERG  
*President*

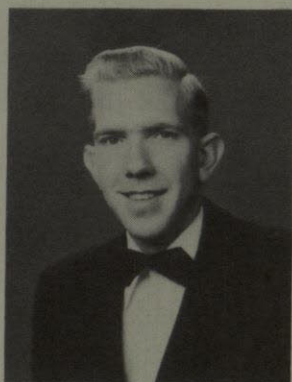

JOHN HELLMAN

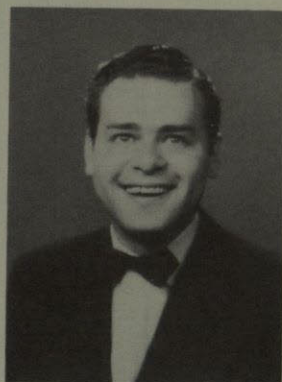

RONALD HERMAN

DEAN THOMAS  
*Sponsor*

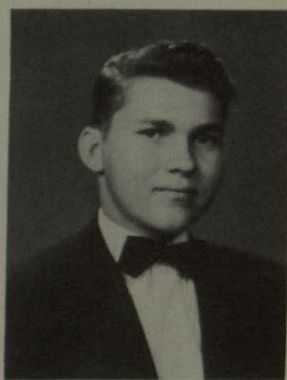

JOHN LANE

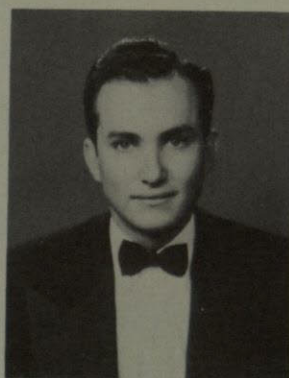

FRANK NEVAREZ



BILL QUINN

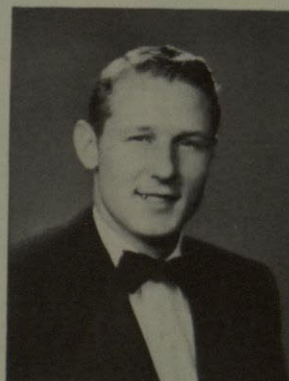

HUBERT RING

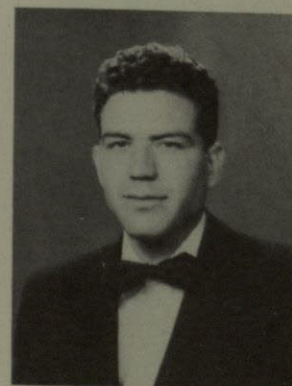

CARLOS SERVIN



# KAPPA SIGMA



JIMMY AGEE



JOHN ALEXANDER



MICHAEL BASS

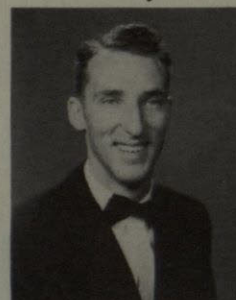

JACK BRANDON



PHILIP BRANNON



HUGH BURFORD



JOHN COBB

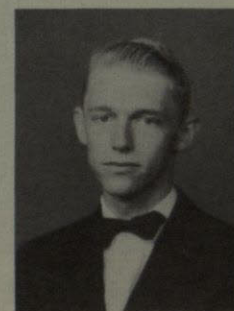

JIM DIEHL



CLYDE DUNN



ROY EDENS



PERRY EHRENSTEIN



JERRY EILAND



ROY DUKEMINIER



STANLEY FAVIELL



PAT FRANCIS



JAMES GORMAN



GAIL GROSE



KENNETH GRIMUND



ROSCO HALL



MAX HARRELL



ROBERT KINNFY





ED HUGHES



TERRY KIDDER



HENRY MARTCH  
*President*



STEVE LUNG

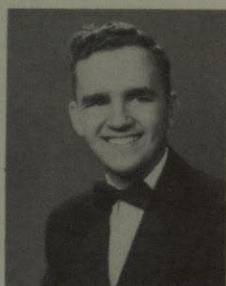

JOHN MCCLEARY



CHARLES MURPHY



JOHN MURPHY



JACK PATTON

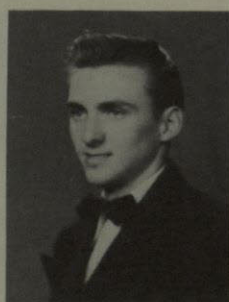

JIM O'LEARY



GRADY PURYEAR



RUSSELL ROEPKE



DAROLD RUSSELL



HENRY SADLER



JOHN SEEGER



ROBERT SHOPPACH



DOYNE SIZEMORE



CARL SKIFF



BURK SPENCER



EDWARD ST. CLAIR



LORING WHITE



WILLIS SEYFFERT



RONALD YOUNG



# LAMBDA CHI ALPHA

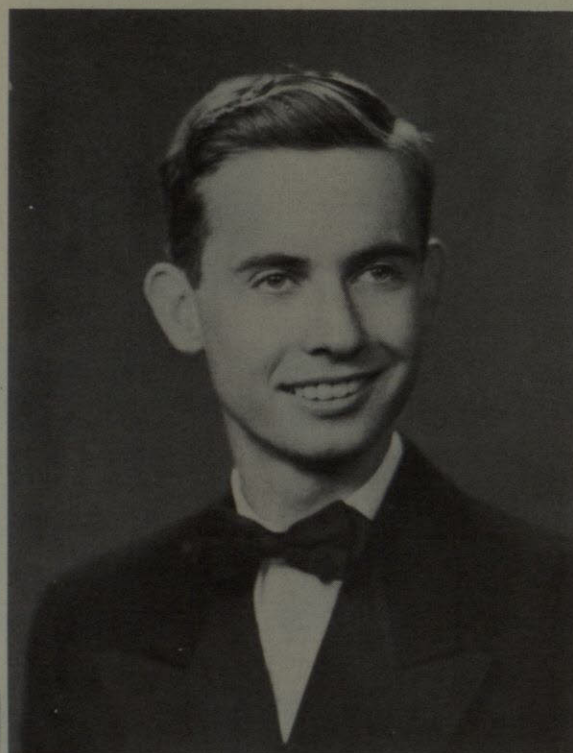

DICK ASDEL



CHESTER BRANDT

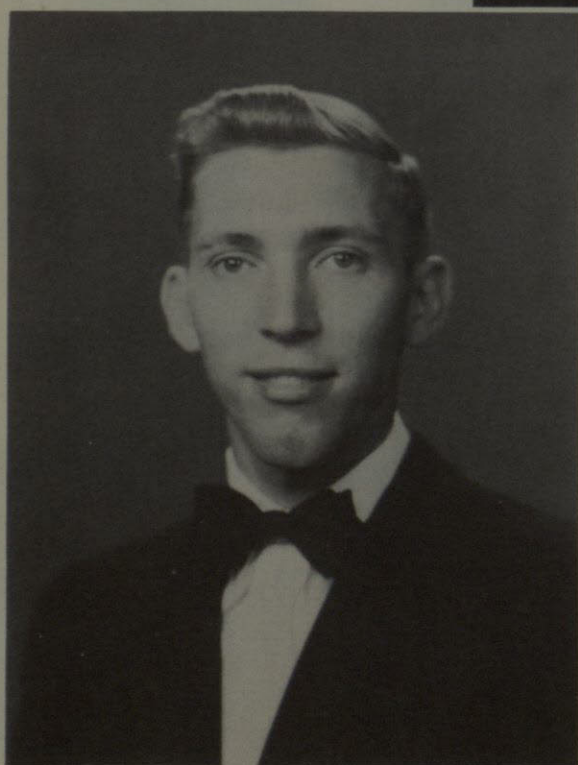

BILL MISCHEN

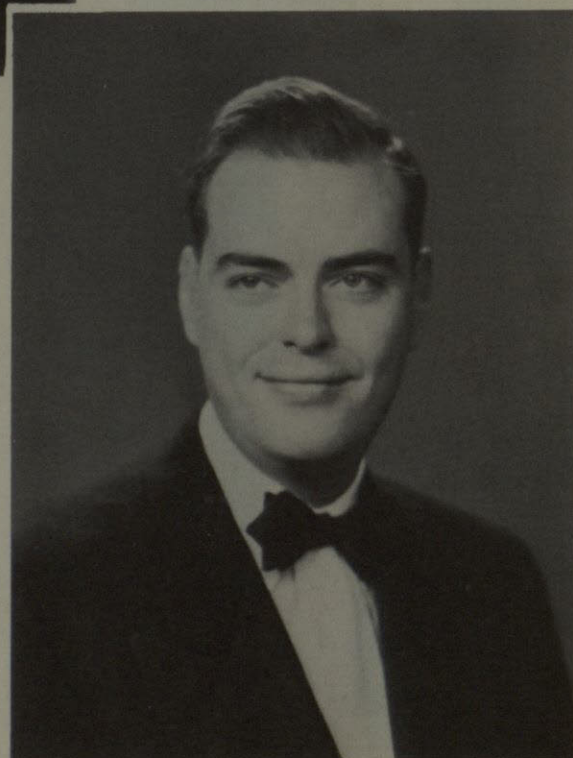

DAN REDDING



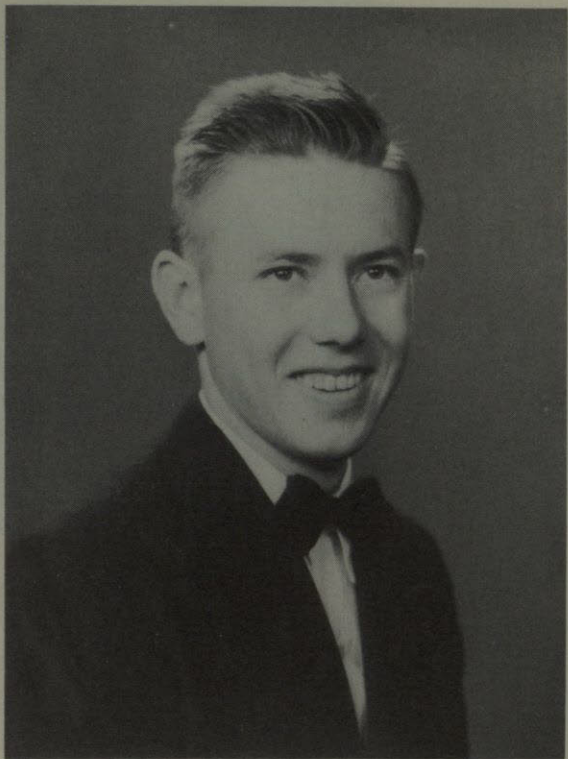

BILL WHALEY  
*President*

MR. R. L. SCHUMAKER  
*Sponsor*

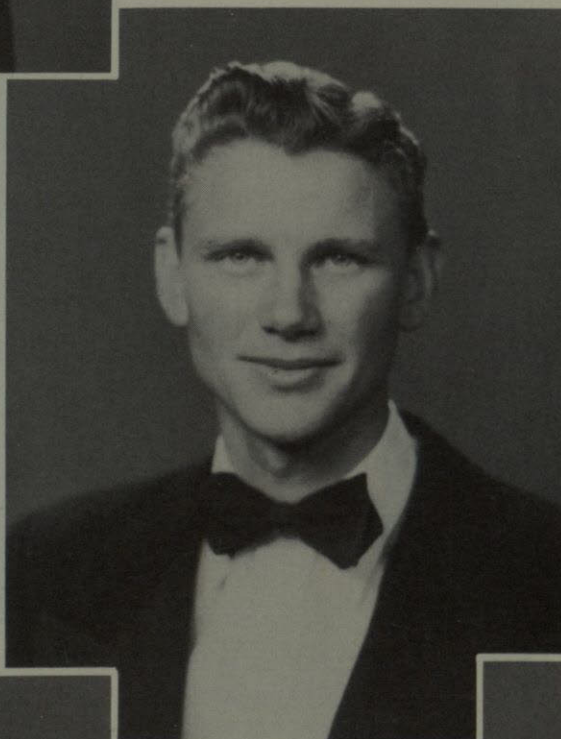

ED STROMBERG

JOHN McVEAGH

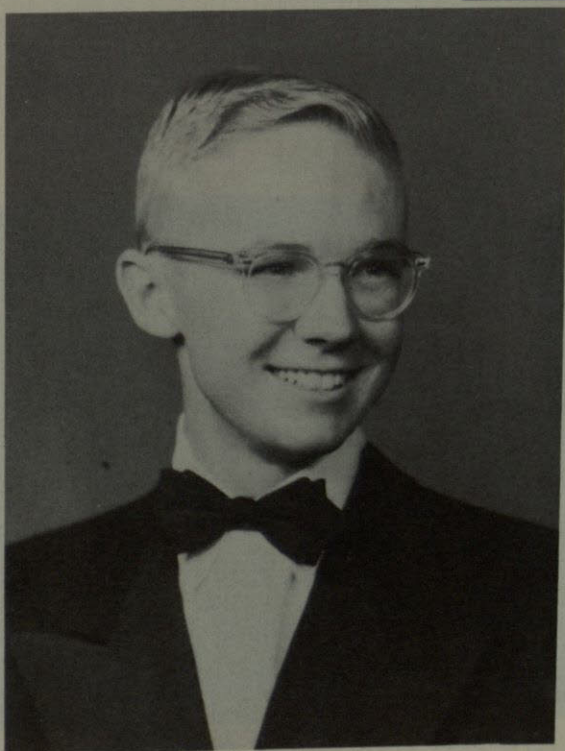

EUGENE SHIRLEY

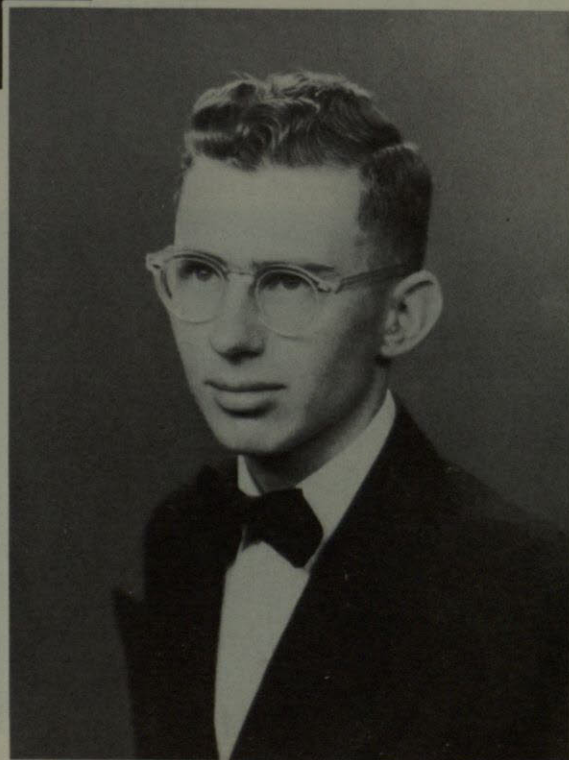



TAU KAPPA EPSILON

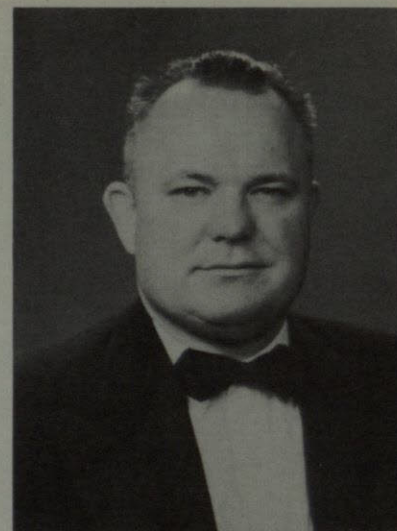

ALBERT BARSTIS

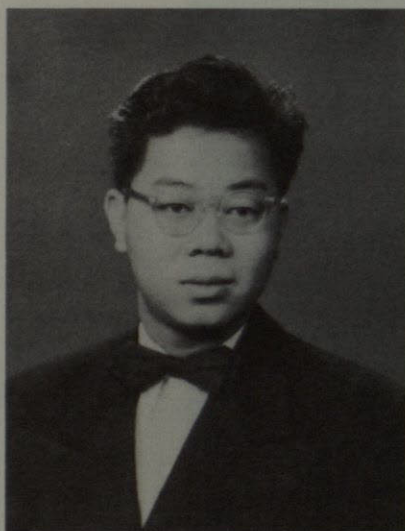

CHIN SUN CHAN



RUDY CRISOSTOMO

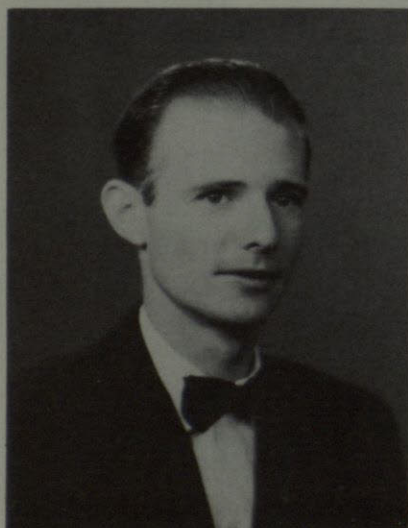

LEON GILBERT

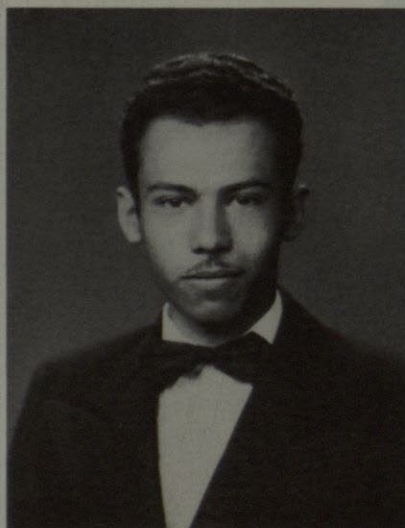

SAUL GONZALEZ

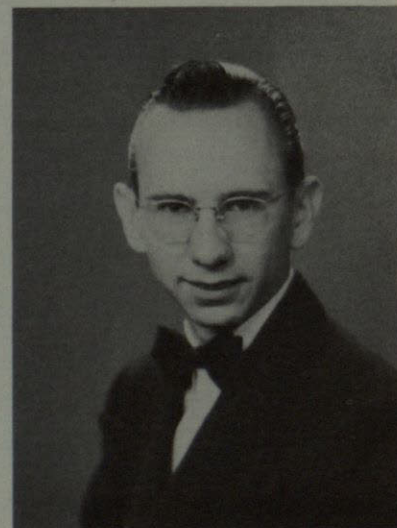

FRED GREEN



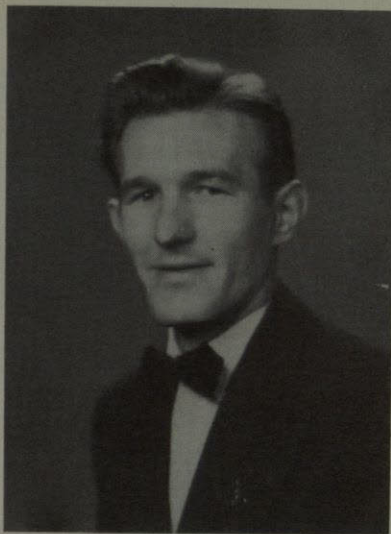

ANTHONY CIESZKIEWICZ  
*President*



MR. STRAIN  
*Sponsor*

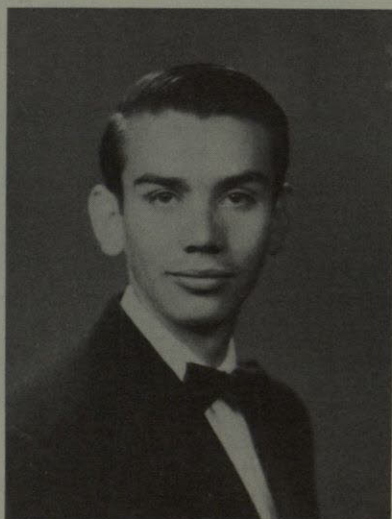

AMADOR LINCON

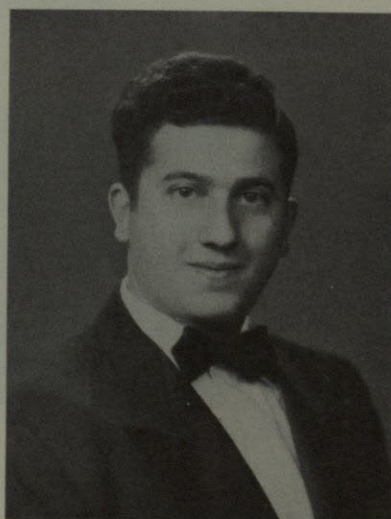

WILLIAM RHEY

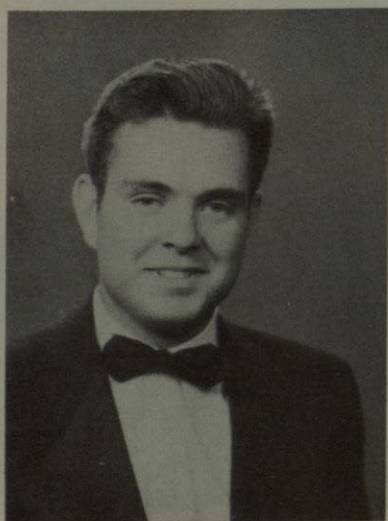

BILL RILEY



EUGENE ROBERTS

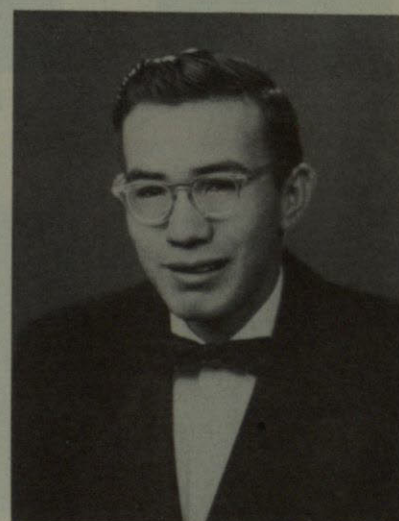

OSCAR VALENZUELA



# PHI KAPPA TAU



STEVE DUKKONY



SHERROD ANDERSON



RALPH BARNETT



RICHARD BENDER



SIDNEY BOYD



EDWARD BRAVENIC

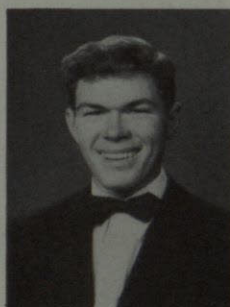

BOB CAVE



JIMMY DAVIS



CLAYTON EDWARDS



BILLY FENLEY



BOB FLINK



HOWARD GREENLEE



BOB HIRSCH

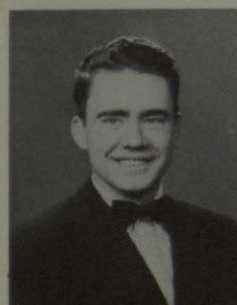

FRED HUMBERT

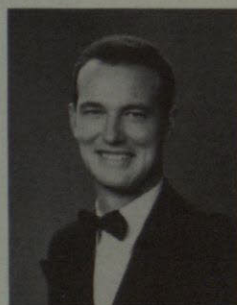

BILL HUMPHREY



ERNEST HUNSAKER



MAX JOHNSON



DUANE JUVRUD





BOB KELLEY



PAUL KROEGER

# PHI KAPPA TAU

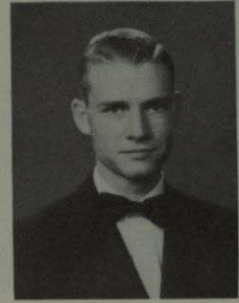

BILLY SMITH  
*President*



GEORGE LEONARD



GEORGE LOVE



JIM MALONEY

MR. KENNETH OLM  
*Sponsor*

MR. WILTZ HARRISON  
*Sponsor*



LINK MICHAEL



CHUCK MONK

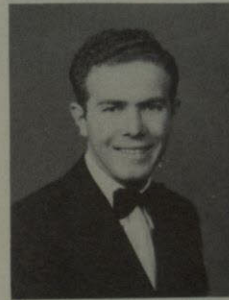

DON MORRILL



TOM NOAH



KAY ODELL



JOHN ROSS



JOHN STANFIELD



PAUL STUECKLER



DANNY VICKERS



WALTER HYATT



BILL WATTS



ALLEN WILLARD



# SIGMA ALPHA EPSILON

DR. J. C. RINTELEN  
*Sponsor*



BILL BASDEN

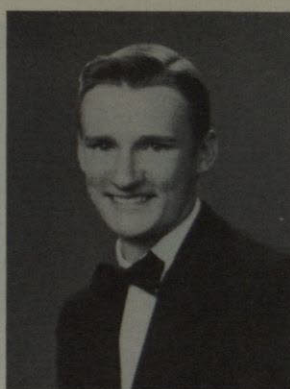

CHARLES BOYD



C. A. BRANUM

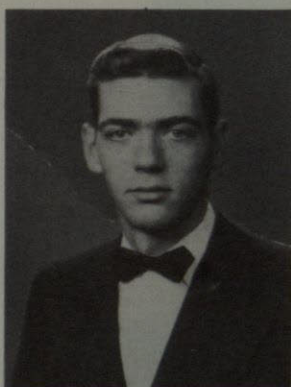

JIMMY BRENNAND

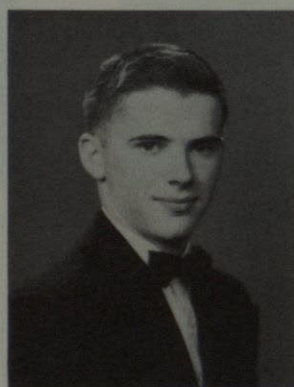

BILL CALHOUN

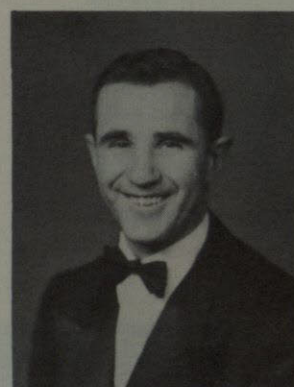

ROBERT CAROLINE



JACK CARSON



TOM CRITTENDEN



JOHN GEAN



GEORGE GILES

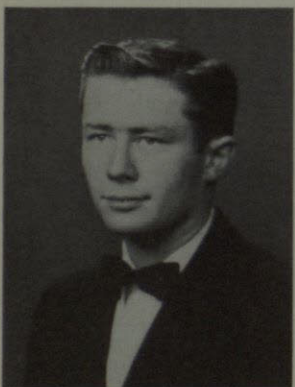

JOE GOULDING



ROBERT FINNEGAN



LEE HANSEN



LAVERNE HARRIS



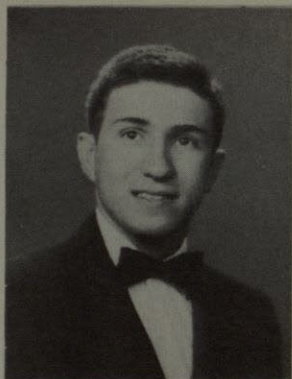

TONY LAMA

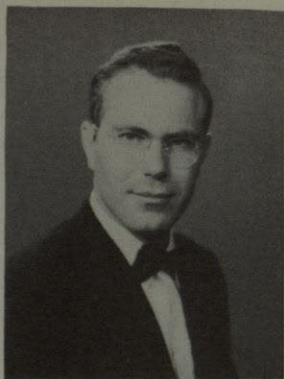

DON MANNING



*President KOUNTZ ROSS*  
Fall of '52

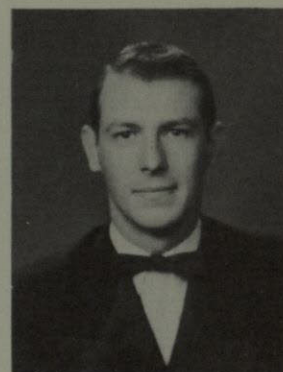

ROBERT HEASLEY  
Spring of '53

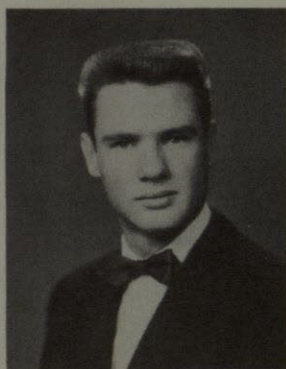

EDWARD MARTCH



DUNNY MORTON

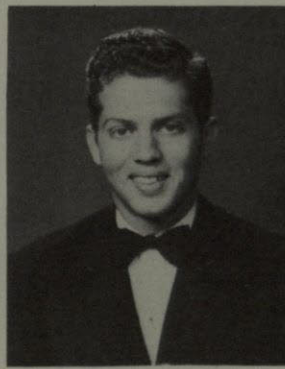

EDDIE MURDOCK

SIGMA ALPHA EPSILON

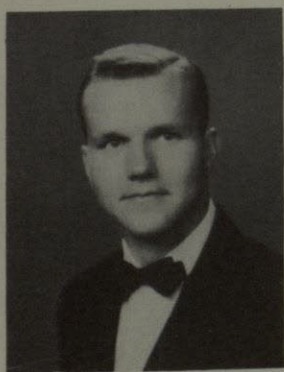

JAMES NEUGEBAUER



FRANK POLLARD



MICHAEL ROSS



ROBERT SANDERSON



LYLE SCARBROUGH



ROBERT SUDDARTH

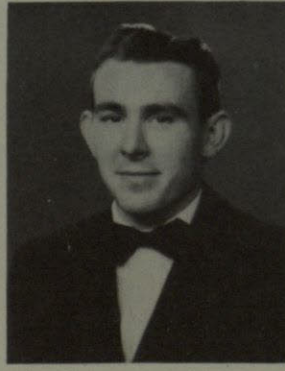

HENRY STONE



TRACY WOFFORD



# I n gineers







## A I E E

*President, BEN CROW*

*Sponsor, MR. FLOYD DECKER*

Like many of the engineering organizations the Electrical Engineers came on campus in 1948. They hold meetings, have guest speakers, read prepared papers, and take inspection trips to sites of interest. The college has tried to make every convenience for the individual student and has created the finest facilities making it available to turn out the finest engineers anywhere.

*First Row: Ruben M. Quijano, Jack Williams, Ben Crow, Angel Andow, Robert Snare. Second Row: Gus F. Bigelow, Fernando Fuentes, Roby L. Cathey, Lawrence Wong, William Whaley, John K. Baird, Floyd A. Decker. Third Row: Eddie Wheeler, Israel Reyes, Eddy Murdoch, Henry Martch, Manuel G. Montenegro.*

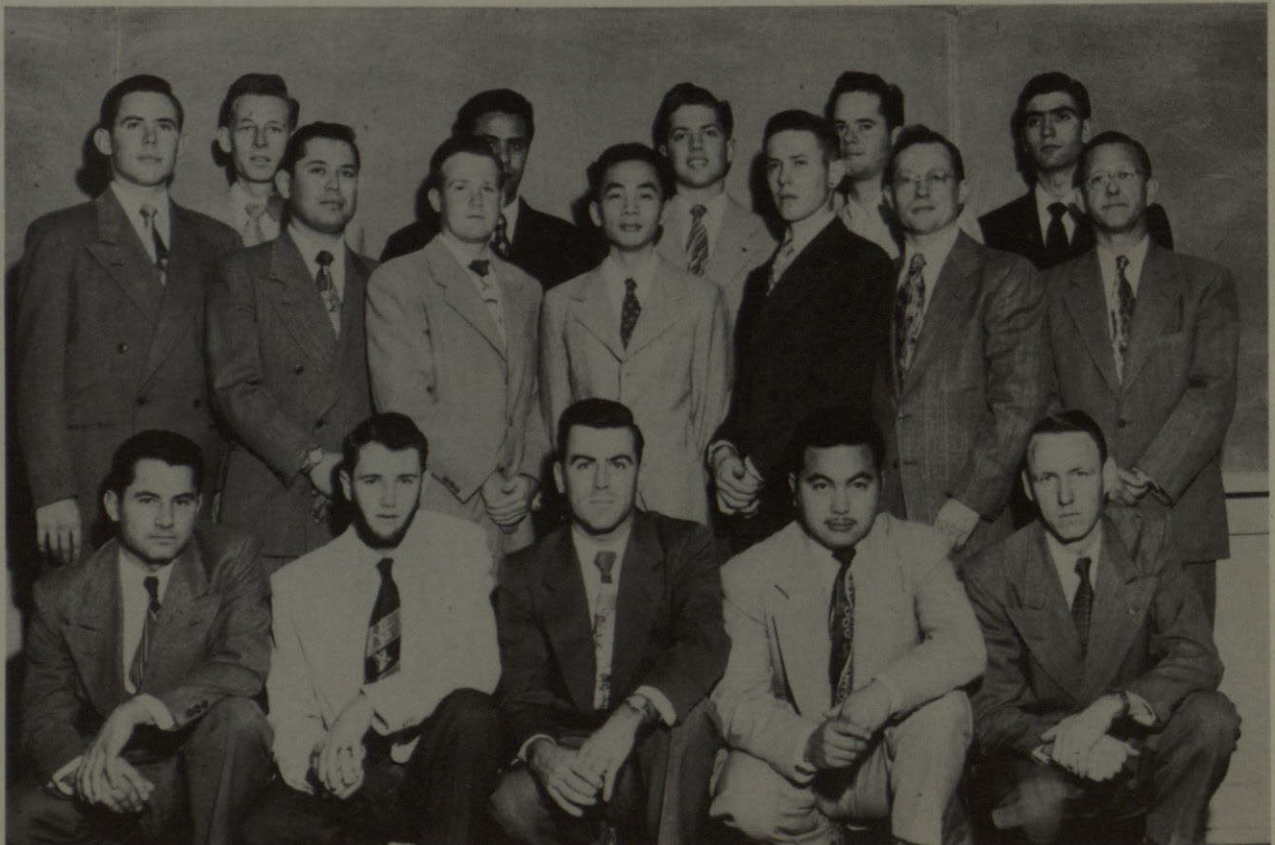



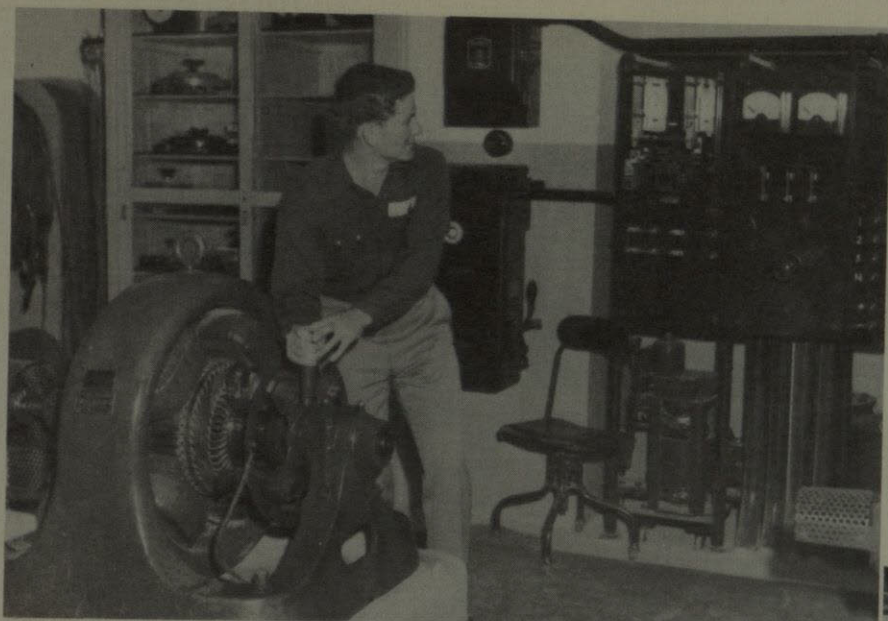

*Wofford closely watches the dials.*

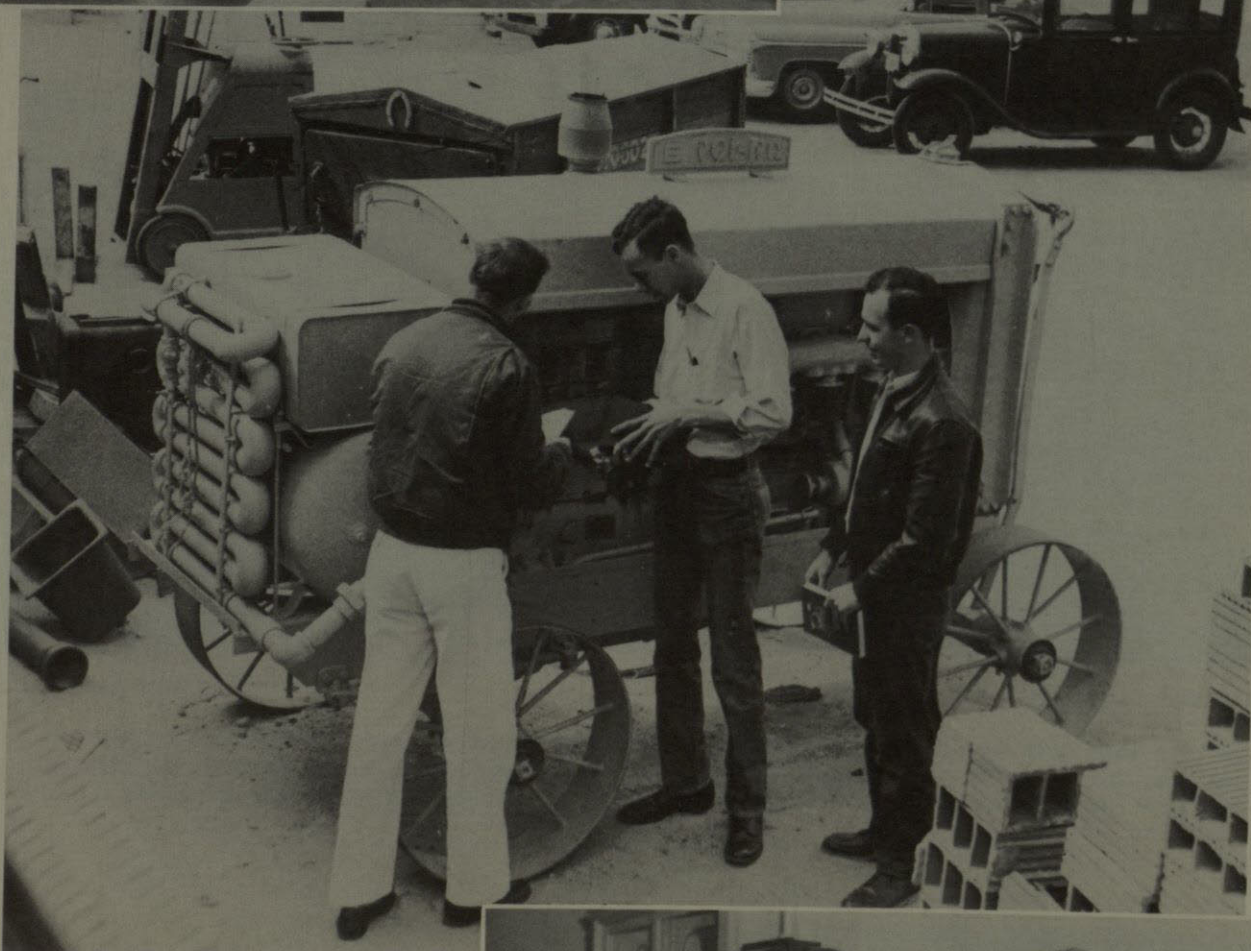

*According to the book it should start when we push this button.*

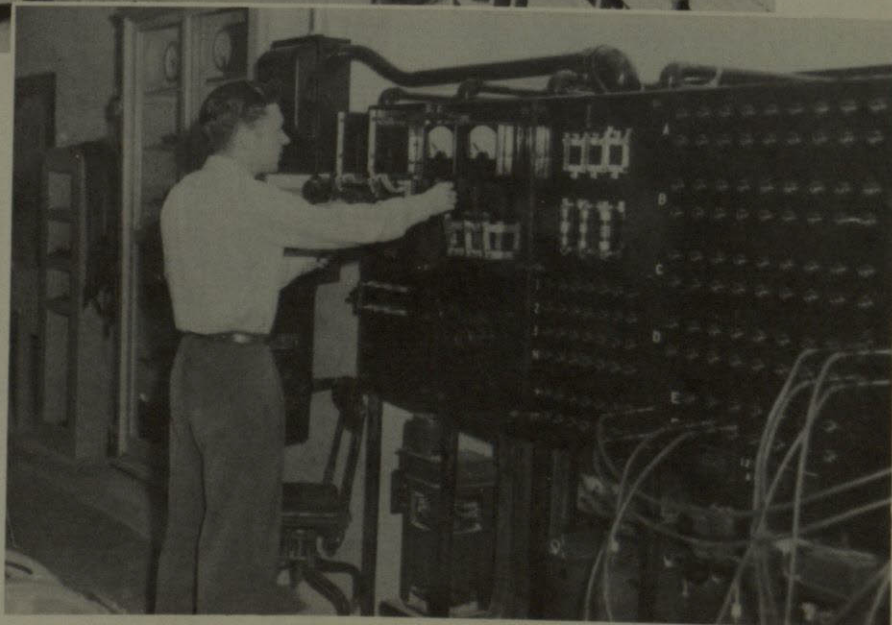

*I get a charge out of all this work.*





*Third Row: Dr. Lake, Co-Sponsor, Dr. Dehann, Robert McMasters, Alex Duran, Phil Galaceiz, Treasurer; Dr. Hancock, Co-Sponsor. Second Row: Raul Gonzales, Vice-President; Gus Lujan, Joaquin Rosales, Hector Samaniego, Joe Calderon, President. First Row: Norma Gonzales, Valerie Schaefer, Secretary; Nellie Aguilar, Irma Hernandez, Cathy Taylor.*

## CHEMICAL SOCIETY

In 1946 some forty chemistry and engineering students started to meet and discuss their problems and discoveries. After this, the charter was granted to them and they became legally affiliated on campus. The members now meet and hear well known speakers, go on field trips, and have special events which include the rest of the school.



DR. HANCOCK, Co-sponsor  
SALVADOR CALDERON, President





*Just what I've always wanted*

## HARD-LUCK DANCE



*I've waited a long time for this prize*



*The judges measure with their engineer slide rules*

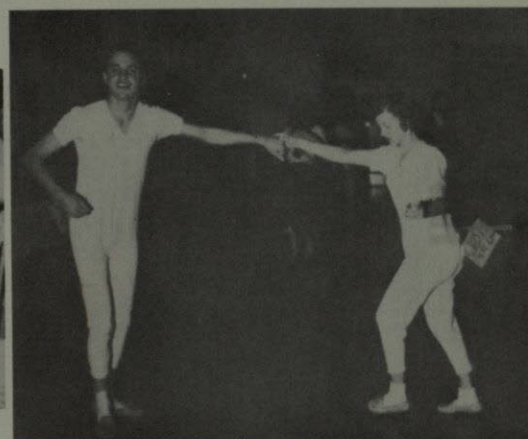

*You think that's hard luck?*



*Opang looks on with confidence*



# AMERICAN SOCIETY OF CIVIL ENGINEERS

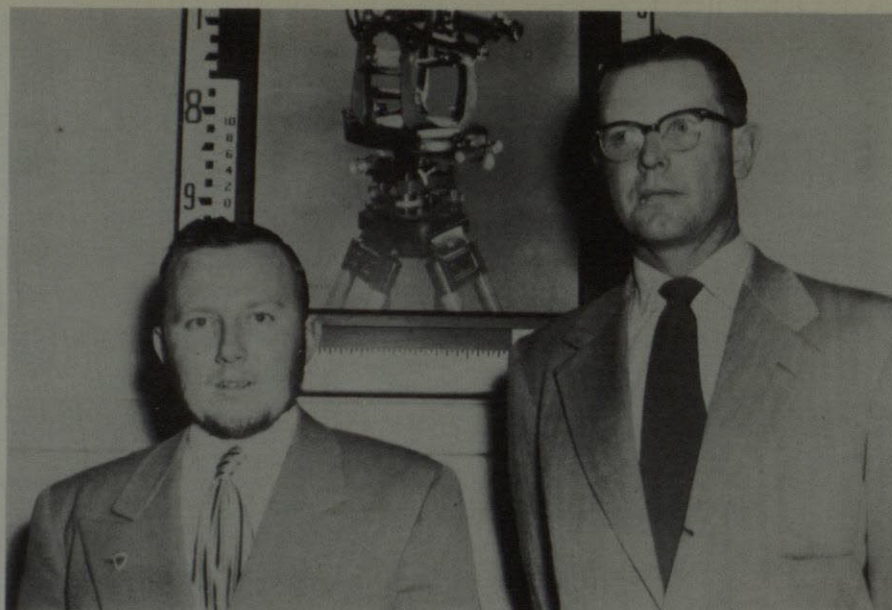

WILLIAM QUINN, MR. GULDEMAN

In the year of 1948 twelve men started meeting, thus became the American Society of Civil Engineers. Their purpose is to further the interest of the professional spirit among the chemical engineers. Since 1948 the membership of this organization has steadily increased.

*First Row:* Sergio Plaza, Mel Ontiveros, Enrique Bustamante, Carlos Servin, Bob Hauke. *Second Row:* Hector Heredia, Fernando Garcia, Roberto Villarreal, Frank Nevarez, Manuel Moya. *Third Row:* Mr. Van Zant, Jesus Marquez, Robert Medina, Ernie Price, Denny Ross, Jim Maloney, George Giles, Harvey Goldie, Mr. Guldemann. *Fourth Row:* Pyne Gramly, Alfonso Gallardo, Rosie Gutierrez, Ed Martch, Glen Gray, Billy Davis, Willy Quinn, Tony Conde, Oscar Cano, Mr. Hassler.





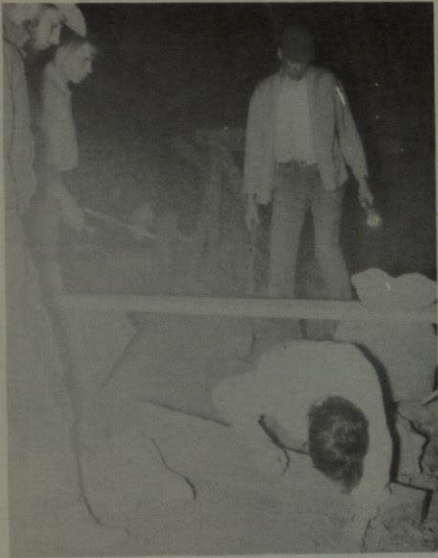

*I wish they'd take this blindfold off!*

## OROGRANDE INITIATION

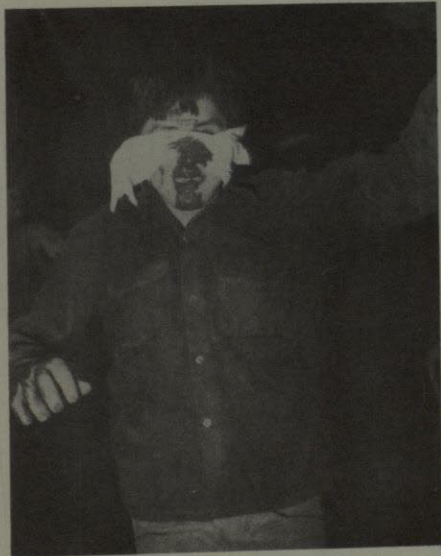

*I'll be glad when next year comes*



*What's your name?*

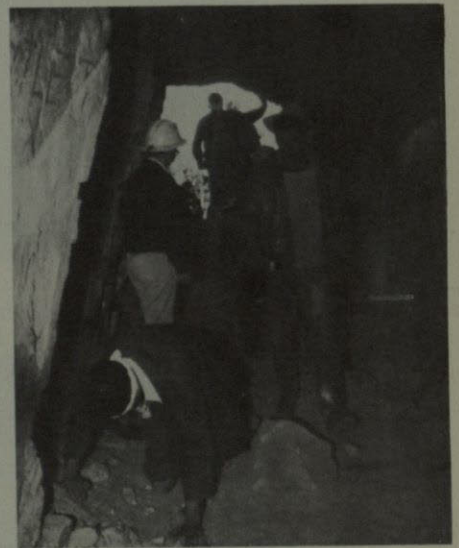

*Turn left at the next corner*

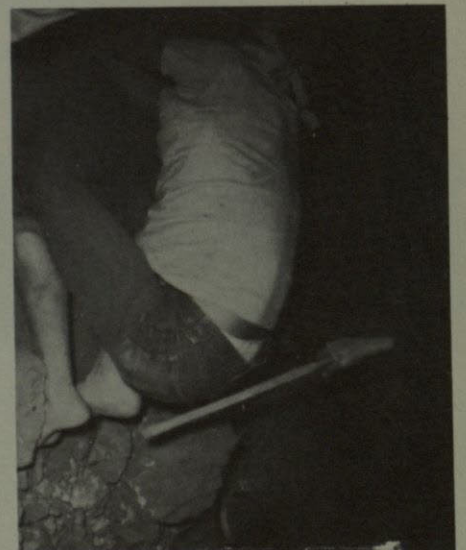

*That lick feels like it turned me upside down!*





*First Row: Dr. L. A. Nelson, Paul Carnahan, R. Rincon, Jerry Collison, Thomas A. Wilson, L. R. B. Atwater, Jr., J. Perduyn. Second Row: J. Frank Pollard, T. E. Hearon, Charles Dalrymple, Carl B. Norberg, John D. Fatheree, Jr.*

## SIGMA GAMMA EPSILON

The Alpha Lambda chapter of Sigma Gamma Epsilon was established on the Texas Western College campus in 1940. It is a national honorary fraternity that has the main purpose to parlay the latest techniques and methods in the earth sciences field. Very little activity is given to social functions.

NELSON, *Sponsor*

WILSON, *President*







*Look at all the funny colors*

## AND THEN THERE ARE LABS

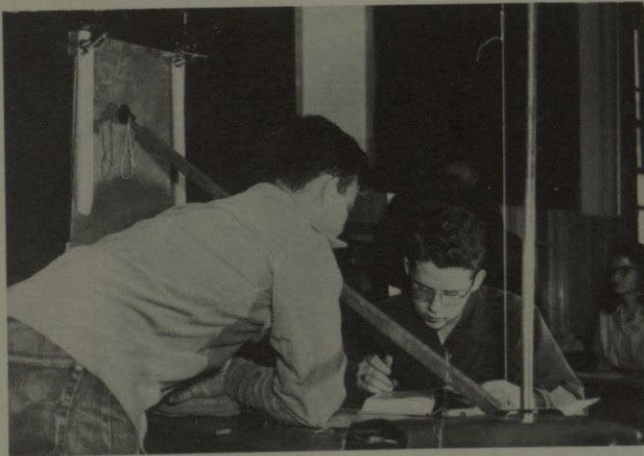

*No, the book must be wrong because Carnahan said—*



*The future is in our hands*

*What a way to spend an afternoon!*





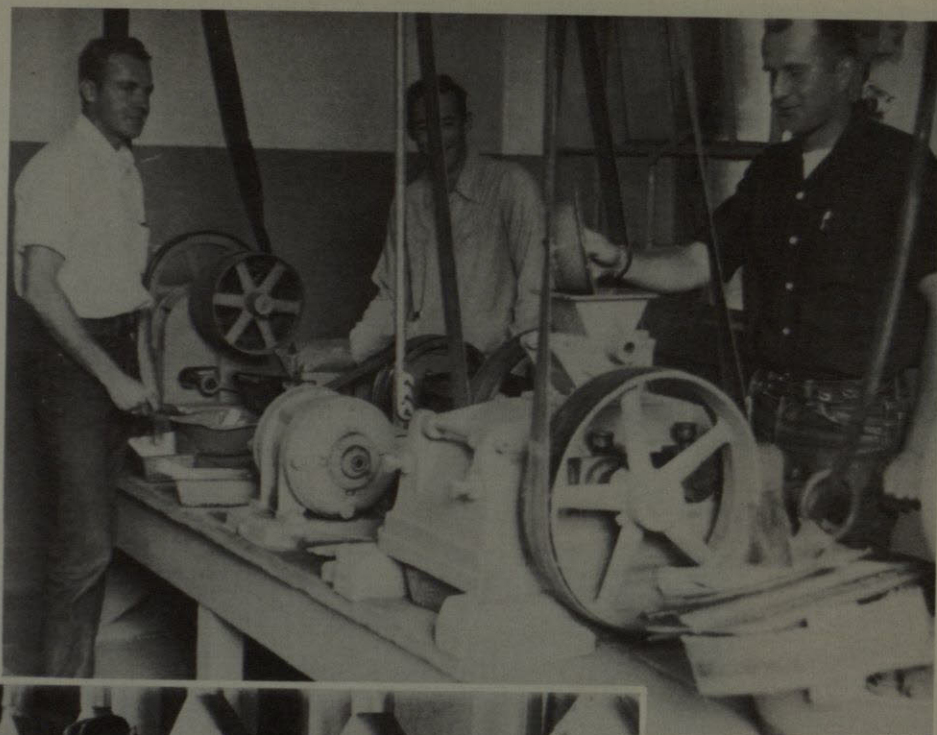

*Patty cake, patty cake bakers  
man.*

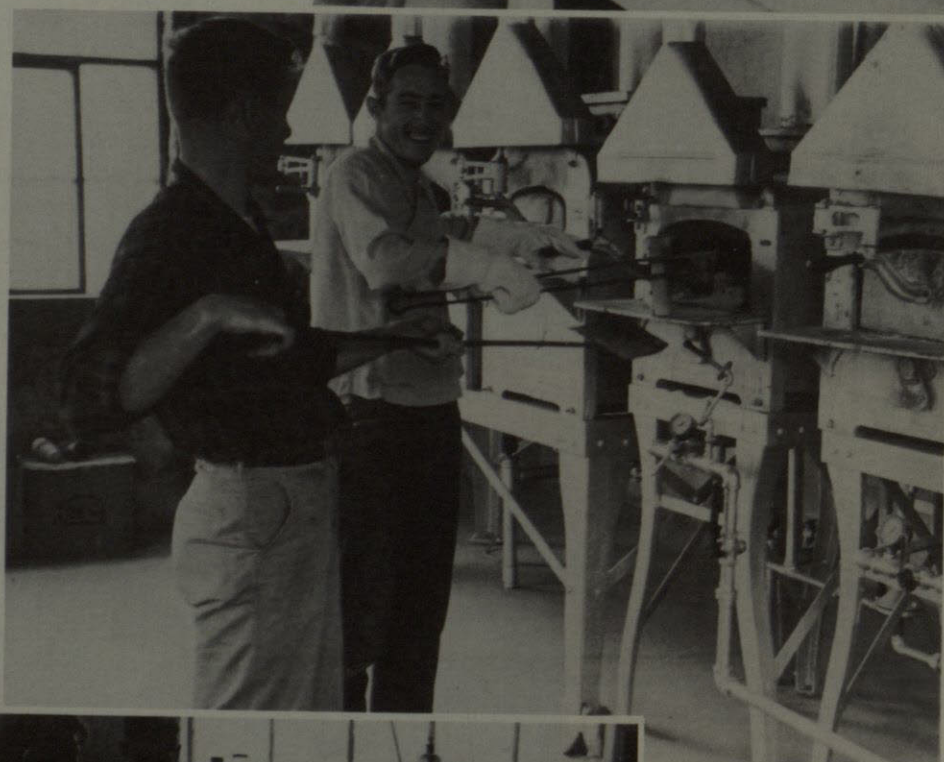

*...and when I go home my  
wife cries about standing over a  
hot stove.*

*Someday we hope to find  
larger quantities of gold.*







# P ublications



HERALD  
HOLLAND



STEVE DUKKONY, *editor*

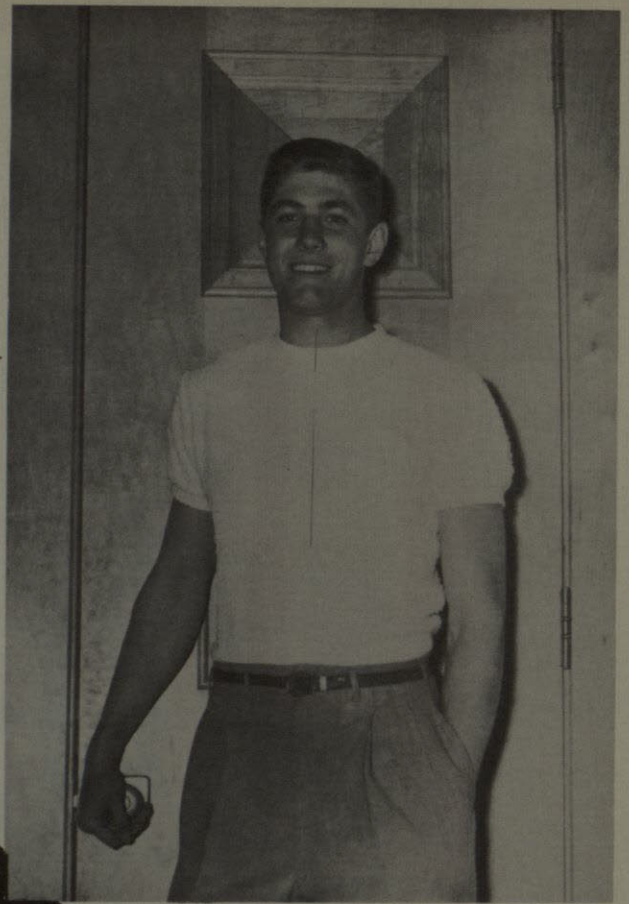

# Flowsheet

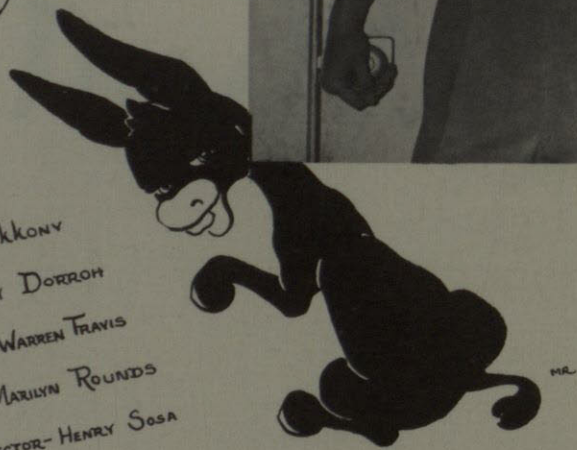

EDITOR - STEVE DUKKONY  
 ASSISTANT EDITOR - MARY DORROH  
 BUSINESS MANAGER - WARREN TRAVIS  
 ART DIRECTOR - MARILYN ROUNDS  
 PHOTOGRAPHY DIRECTOR - HENRY SOSA  
 ADVISOR - DEAN J.F. WILLIAMS  
 SPONSOR - SCOTT THURBER  
 CLASS PICTURE PHOTOGRAPHY - WHITE HOUSE  
 FEATURE PORTRAIT PHOTOGRAPHY - SAM FANT  
 OFFSET REPRODUCTION - GUYNES PRINTING CO.  
 CIRCULATION - ALICE CHRISTAKIS  
 COPY - JOYCE GODWIN

DIVISION HEADS:  
 FEATURES - NANCY ALLISON  
 FACULTY - BETTY ROTH  
 PICTORIAL - JANE BOWDEN  
 ATHLETICS - BILL HUMPHREY  
 GREEKS - KAY ODELL  
 CLASSES - BARBARA TATUM  
 MILITARY SCIENCE - SGT. HIXON

STAFF: BELLE FINLEY, HILMA GREGGERSON, JOAN SALOME, MARY PETERS, BILL BAGLEY, JANE GUTHRIE, BERNADETTE WEGNER, SHIRLEY BAKER, SAM VANDIVER, BOB KELLY, HELEN HOUSER, OLGA ABRAHAM, GERRIE SUE O'SHAUGHNESSY, BEA STEVENS, COLLEEN BITNEY

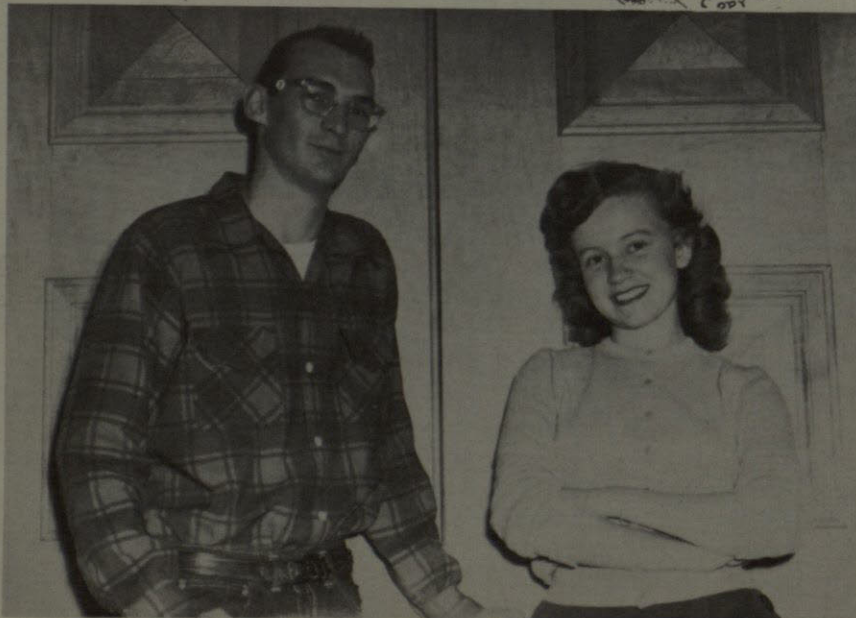

WARREN TRAVIS, *business manager*  
 MARY NELE DORROH, *assistant editor*



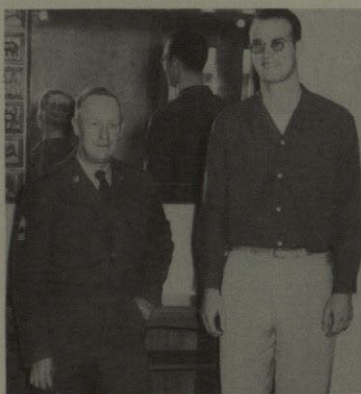

L to R: Sgt. Hixon, Bill Humphrey



First Row, left to right: Bernadette Wegner, Shirley Baker  
Second Row, left to right: Bobbie Tatum, Joan Salome,  
Mary Noel Peters



## FLWSHEET



## STAFF

First Row, left to right: Jane Bowden, Kay Odell. Second  
Row, left to right: Mary Nele Dorrah, Joyce Godwin, Belle  
Fenley, Steve Dukkony.



First Row, left to right: Nancy Allison, Marilyn Rounds,  
Betty Roth, Hilma Greggerson, Gerrie Sue O'Shaugnessy.



HENRY SOSA





JANIE GUTHRIE, *Editor*



*Staff members at work, SAM VANDIVER and JANIE GUTHRIE*



HENRY SOSA, *Director of photography*





CATHERINE ROCHE and GUINNELL ISSACKS



MARILYN ROUNDS, Art Editor



ANN MOORE and JANIE BELL





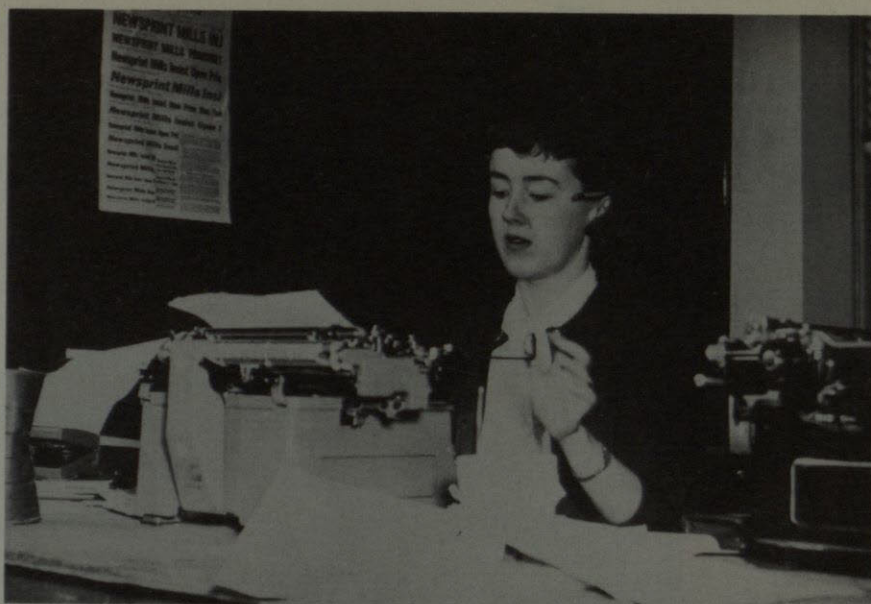

DAISY CULLEY, Editor of Spring Semester



GENE ROBERTS, Business Manager

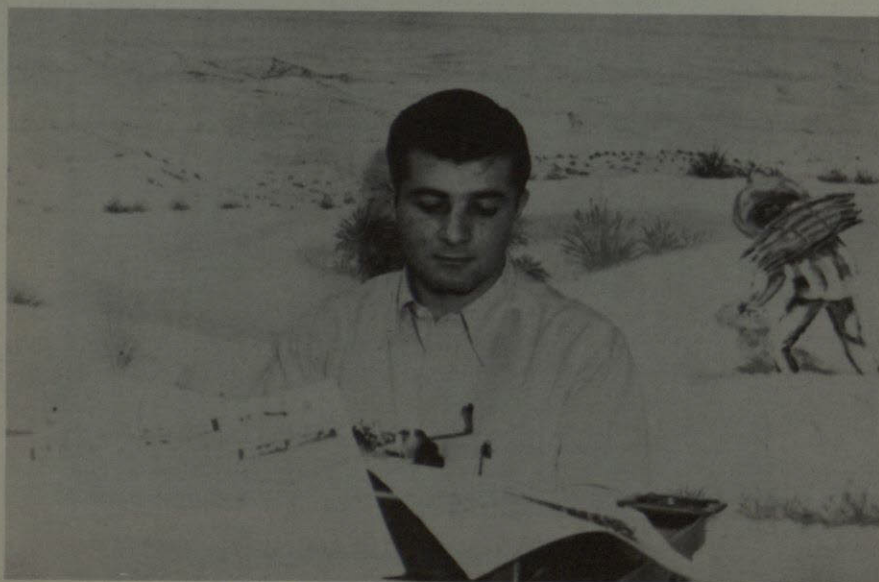
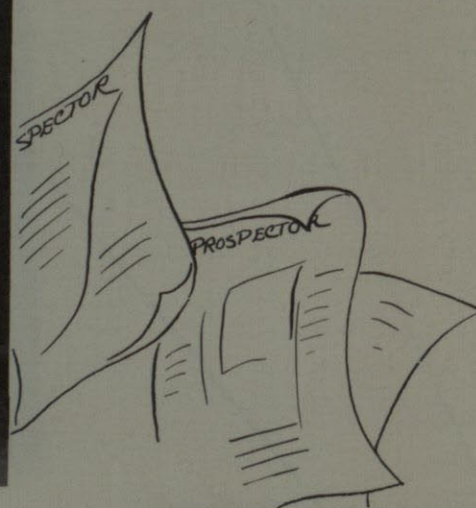

LINK MICHAEL, Sports Editor



HENRY SOSA, Staff Photographer





GRACE HOOTEN  
*Editor-Fall Semester*



JOHN MIDDAGH  
*Faculty Advisor*



Staff at work around copy desk, Daisy Culley, Janie Guthrie, Faye Cormier, and Jim Ashlock.

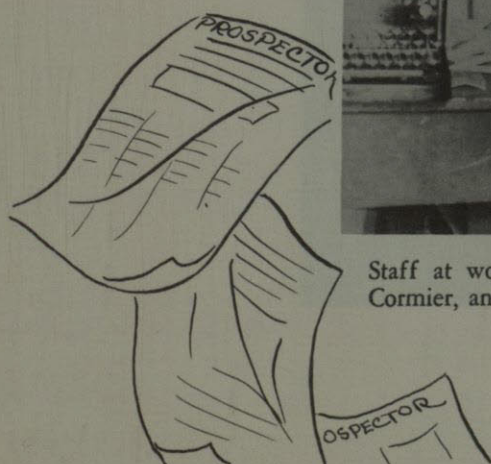

Reporters working to make the deadline, Marilyn Rounds, Sam Schneider, Sam Vandiver, Bronia Levenson.





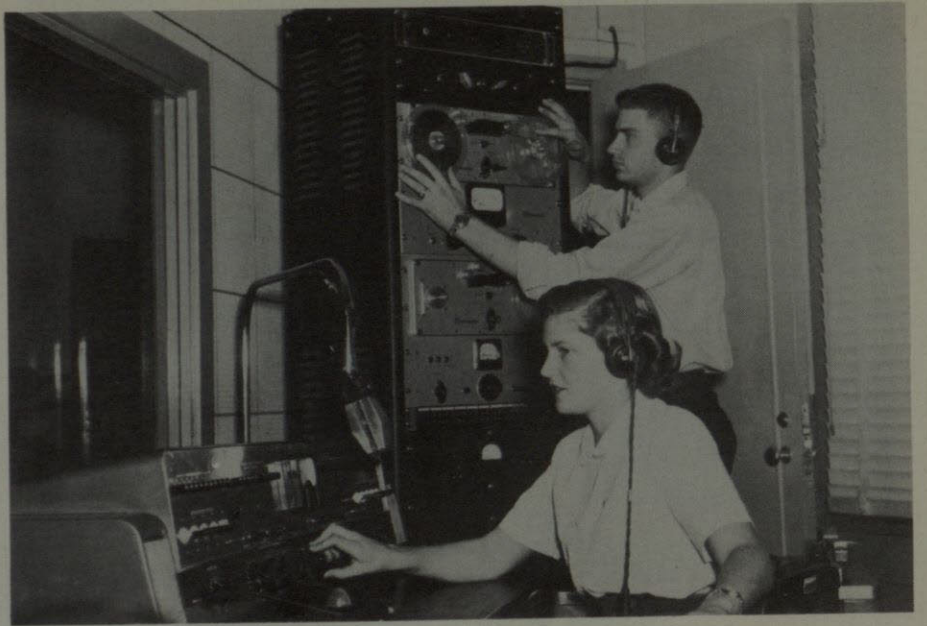

KVOF



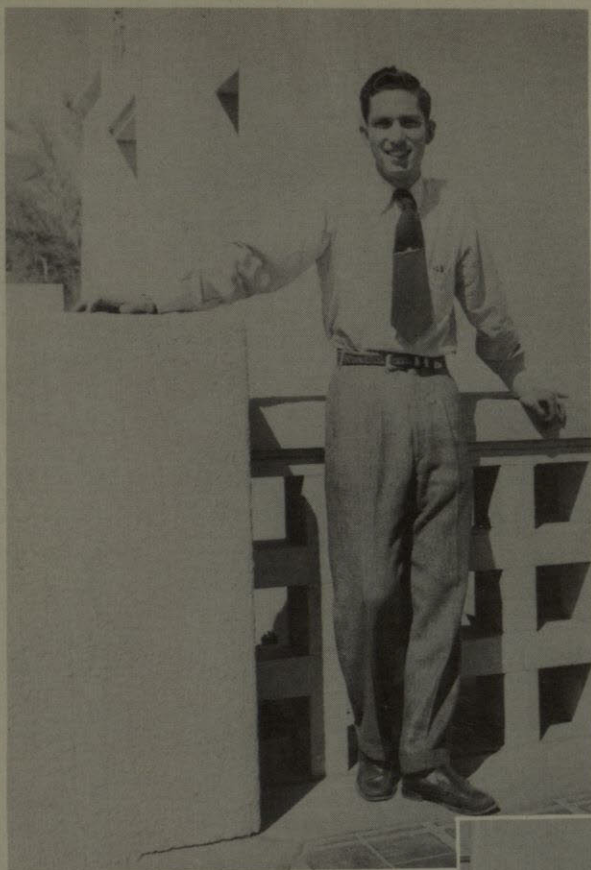

PLUS FM

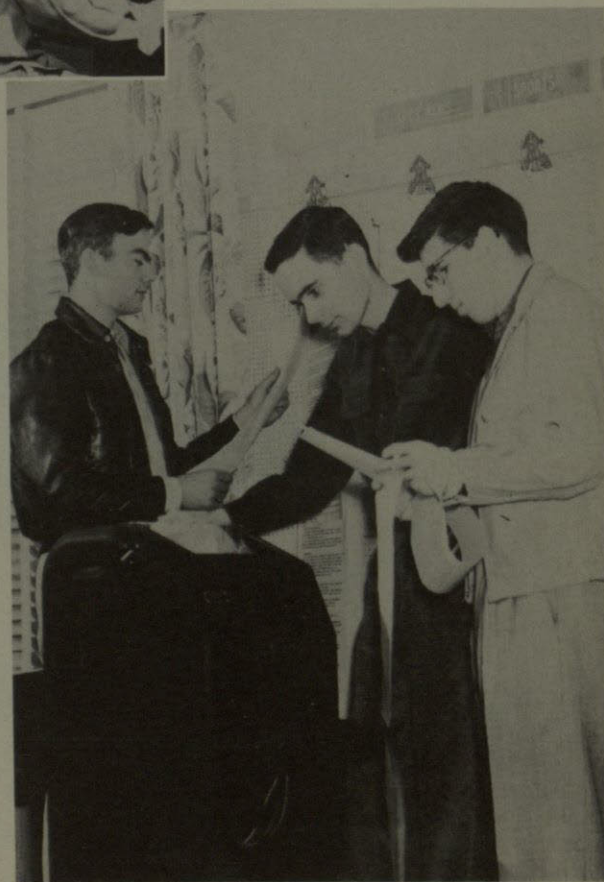



Classified

lassified





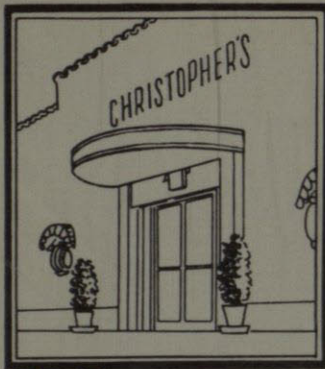

**CHRISTOPHER'S**

*unusual gifts,  
fine furniture,  
lamps, china, silver*

YOU ARE INVITED TO COME IN AND BROWSE

820 NORTH MESA AVENUE

TELEPHONE 4-1507

*Whitten Furs*



600 N. Stanton

Dial 4-1543

Being a Freshman's  
guide to the  
campus and a  
glossary of terms

Administration... the rather large, vestigial remains  
of a number of alumni apparently unable to find  
employment elsewhere.

Alumni... a peculiar species of homo-sapiens who  
cling to hip flasks, letter sweaters, other men's  
wives and back-slapping. (For further informa-  
tion see Administration.)

Athletics... (see Student Employment.)

Beer... a local term for the staff of life of the west-  
siders.

### Physical Exams



Book Store... deer are very fond of aspen leaves.

Campus Code... a set of suggestions that keep  
coeds sober and male students importing.

Cheating... an unofficial eye test.

Classes... periods of relaxation, punctuated by  
bells, enabling students to leave the S.U.B. grace-  
fully.

Coeds... That portion of the student body not  
classified under squirrels, dogs, men and faculty.  
A beast of prey.





FASHIONS FROM THE  
POPULAR  
WILL CROWN YOU

# *Princess of the Prom*

(or Any Other Occasion)



**popular**  
DRY GOODS  
COMPANY

The Southwest's Greatest Department Store



*from the press of*

**GUYNES**

**PRINTING COMPANY**

*"Makers of Good Impressions"*

**620 NORTH STANTON**

**EL PASO, TEXAS**





EL PASO, TEXAS

TEL. 2-1471

CORNER STANTON and MILLS



*We weren't a bit impressed!!*

## *El Paso Hotel Supply Co.*

FOOD SERVICE EQUIPMENT AND SUPPLIES

112 South Oregon Street

NEW ADDRESS AFTER AUGUST 1st  
2430 TEXAS STREET

Phone 2-4414



# FOR OVER 53 YEARS WE'VE LED IN FASHIONS

AND NOW...

**WE'RE  
LEADING  
IN T. V.!**

For more than 53 years the White House has succeeded in bringing you and your family merchandise tops in quality and fashion. Now we bring you the best known brands of television, and, as always, the best in service... and that includes service on your television set, if bought at the White House!

the  
**WHITE  
HOUSE**

ON THE PIONEER PLAZA

EL PASO, TEXAS

Deans... a number of usually aged gentlemen who apparently do nothing and have a secretary to help them with it.

Dook... included only to show the corrected spelling.

Dorms... a building used to store clothes, the address of which is often believed by parents to be where you live.

Food... a substance believed to frequent the Chow Hall, but as yet no sign of.

Football... an activity staged by the administration and calculated to distract students at the weekly social functions held at Kidd Field.

## Rushing



Greeks... a group of inferiority complexes who have organized in self protection from—

GDI'S... Gosh! Darn! Independent. Ptuiiie.

Honor Code... a convenient means of allowing a professor to leave the room for a drink or something.

Imports... that group of females who have extended women's rights.

Infirmery... a large, well-equipped resort located directly beneath palatial, spacious Benedict Hall to afford maximum quiet.

Library... a large stone building that we are unable to describe further as we can contact no one who has viewed it first hand.

Likker... some thing that than beer is quicker.



Metallurgy... something that is mentioned in conjunction with—

Mining... but only an esoteric few really dig. (get it dig)

Orientation... a series of unintelligible lectures designed to teach the freshman such fundamental essentials as how to read, write, tell coeds from male students etc.

Orgies... where two or three are gathered together in anybody's name.

Politicians... e.g. La Verne Harris and Paul Carnahan. People who take a platitude to heart and defend it zealously.

Parties... (here is where the two schools of psychology split) some say they're political and others claim they're orgs.

Quizzes... something which if you have one in the morning you prepare for by spending the night before wishing you didn't.

QPT... (sp?) a dim, cave-like place where only ventilation comes through the cracks in the tables.

Registration... a weird mystic rite, spoken of only in whispers and deep forebodings.

Rushing... Special... sixty handshakes for \$75, meals included. Limited time only.

Student Association... people who have little books, despite Anita Blair.

Sunday... and interminably long period of time immediately following Saturday night.

Teetotalers... I don't think I ever saw one; I hope I never see one; but let me tell you, sure as Hell, I'd rather see than be one!

Telephones... that which in a dorm is never answered, and costs a dime.

Virgins... (see Dodo).

Whiskey Runs... trips taken to find what to lose weekends with.

X... Junk boats are frequent on the Yangtze River.

Yogurt... it takes 4,376,598,002,357.987, to Tango.

Zipper... see (Chuck Dalrymple).

## EAGLE CAFE

### STEAKS & SEAFOODS

NOTED FOR FINE FOOD  
AND QUICK SERVICE

206 N. Oregon St.

Ph. 2-5551

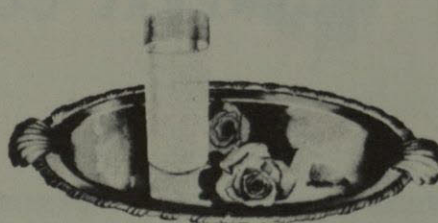

## NORTON BROTHERS

Engineer Instruments and Supplies

Visit Our Book Department

112 Texas Street

El Paso





*I was Madley for Adlai.*

# EMPLOYMENT

Sales — OFFICE — Technical

apply

## El Paso Employment Service

El Paso's Oldest Private Agency

MISS WILLIE YARBROUGH, Owner and Manager

16 Years Experience in Personnel

COLLEGE TRAINING

301½ Mills St.

2-1477

# ROBERT E. MCKEE

GENERAL CONTRACTOR, INC.

TEXAS

NEW MEXICO

CALIFORNIA

OKLAHOMA

LOUISIANA

TEXAS

NEW MEXICO

## Echlin-Irvin-Crowell & Co.

### INSURANCE

355 Myrtle Avenue

El Paso, Texas

ARIZONA

MEXICO



*Get acquainted dances held in the Sorority lodges.*



DONT FORGET!



*For Gifts that you  
give with pride,  
Let Sheldon's be  
your guide!*

**Sheldon**  
- JEWELERS  
MILLS and MESA



R.O.T.C. institutes new disciplinary measures.



**Seven Convenient Locations**

Mesa  
Ranch House  
Five Points  
Texas Street  
Alta Vista  
Town Pump  
Plaza

FOR PROMPT . . . COURTEOUS SERVICE  
STOP FOR A SNACK . . . . OR A MEAL  
AT ANY ONE OF

The  
**OASIS**  
RESTAURANTS - DRIVE-INS

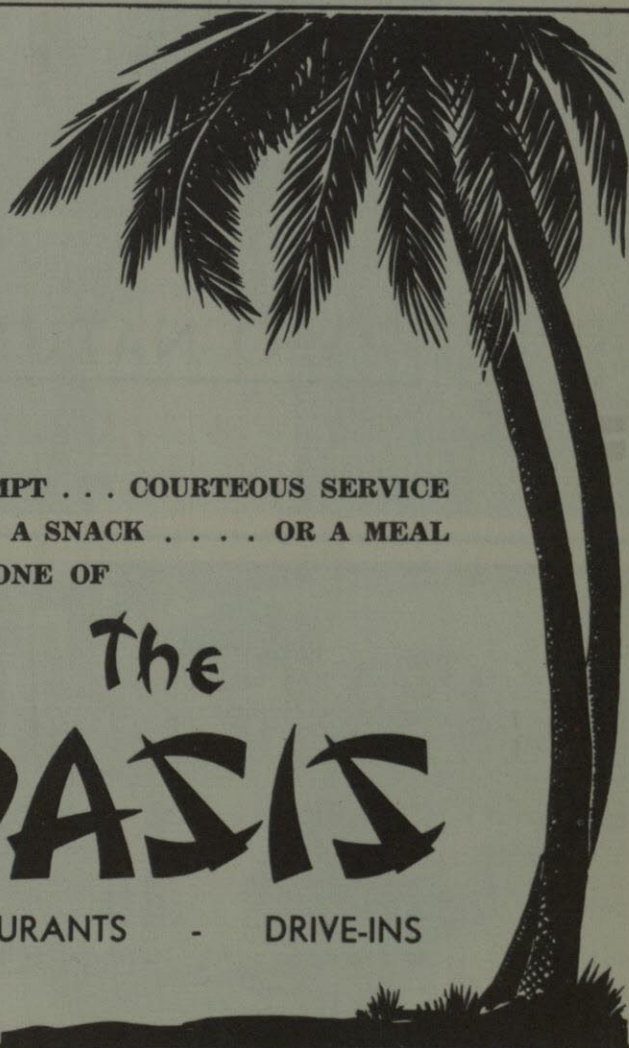

*Faculty Teas brought  
Freshman to Faculty  
Homes.*



**Handmade Boots**

by **Tony ★  
Lama**

"BEST IN THE WEST"

**TONY LAMA COMPANY, INC.**

EL PASO, TEXAS





## SPEAKING OF CONSERVATION . . .

The greatest part of the gas carried to market by El Paso Natural Gas Company is "flare" gas which would necessarily be burned at the field were it not for the pipelines.

The waste gas thus converted to useful purposes each year is equivalent in fuel value to 60,000,000 barrels of oil—the outstanding conservation effort in the petroleum product industries.

EL PASO NATURAL GAS  COMPANY



Amazing Jet

Spectacular Wasp

**FABULOUS HORNET**

Famous HUDSON MOTOR CARS are on display

at

**O'DONOHUE MOTORS**

Oregon at Arizona

Dial 2-5458



# ELECTRICAL & MECHANICAL SUPPLY CO., INC.



Wholesale Distributors

ELECTRICAL • PLUMBING AND HEATING • BUILDING MATERIALS • TOOLS

El Paso, Texas

Santa Fe, New Mexico

Odessa, Texas

Roswell, New Mexico

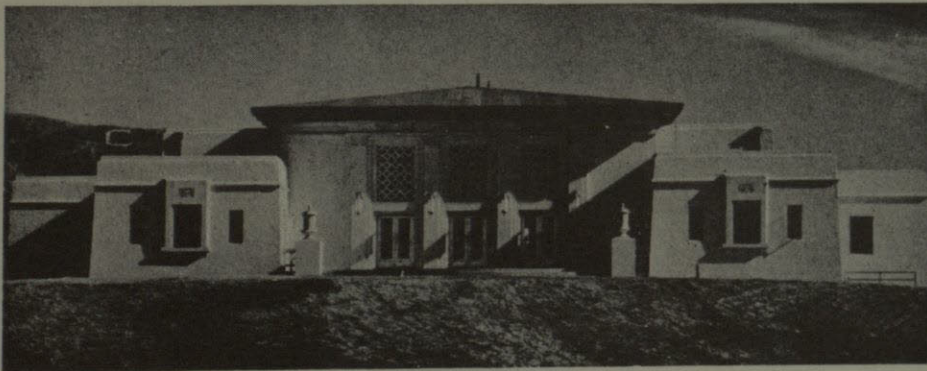

THE  
STUDENT UNION  
BUILDING

SERVING AS HEADQUARTERS FOR ALL MINER'S ACTIVITIES

Congratulations to the  
1953 Flowsheet

From:

THE SNACK BAR  
RECREATION ROOM  
BOOK STORE







**REDDY KILOWATT**

Your electrical servant of the 20th Century... making your lives easier, brighter, more enjoyable. Ever on the job to administer comfort, protection and pleasure, Reddy Kilowatt heralds the Atomic Age!

**EL PASO ELECTRIC** *Company*  
A TAX-PAYING PUBLIC UTILITY

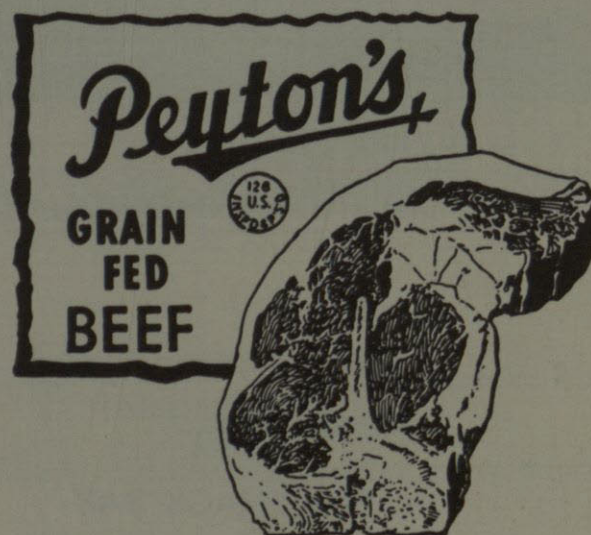





Texas Western's Friends



**Elite**  
**Laundry Cleaners**  
 408-20 S. OREGON ST. • DIAL 2-2456  
 PAUL A. HEISIG, JR., President  
 Home of Spic and Span

MONROE, LIGHT  
 and  
 HIGGINS

ARCHITECTS

1501 First Nat'l Bldg.

3-4461

WITH  
 ALL  
 BEST  
 WISHES

**Southern Union Gas**  
*Company*

—Helping Build the Great Southwest—

Compliments  
 of  
**KTSM**

801 N. Oregon

Dial 2-5423

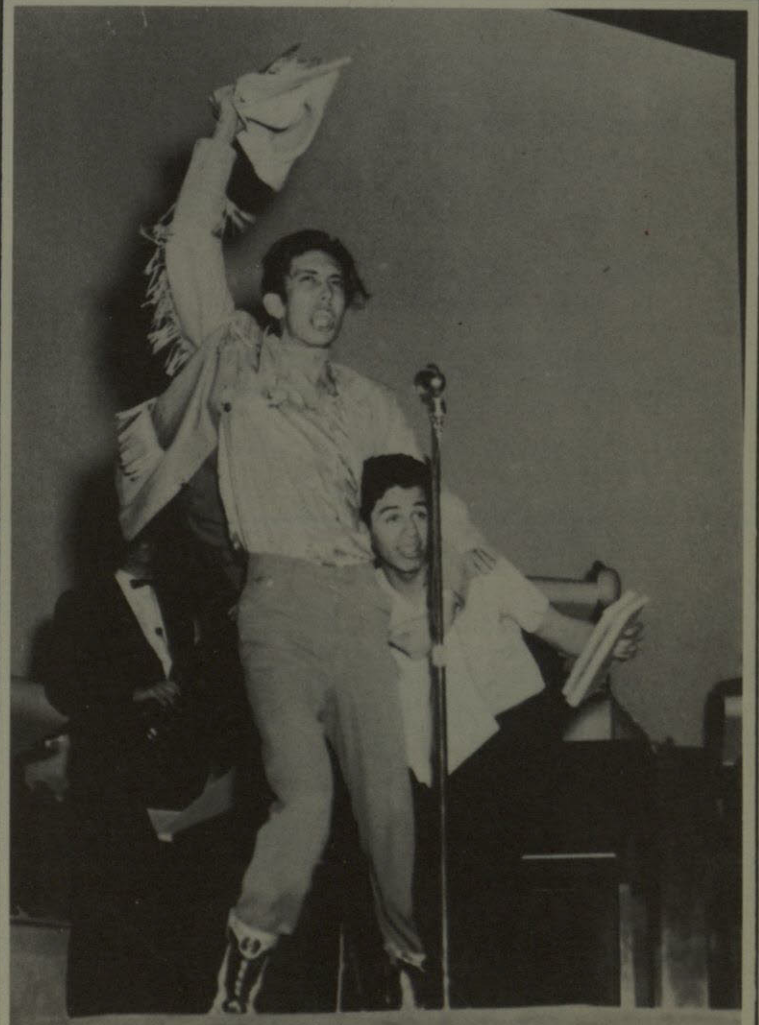



## PONSFORD BROTHERS

GENERAL CONTRACTORS



MAGNOLIA  
COCA-COLA  
BOTTLING CO.

El Paso, Texas

## El Paso Sporting Goods Co.

208 North Stanton Street

El Paso, Texas

EVERYTHING FOR THE SPORTSMAN



112 Mills St. — Dial 3-2411



## Who's Whose

by Mary Nele

Dorroh

Can something  
else hide them?

They let the stars get in their eyes and no clouds can hide their smiles. Watch their left hand sparkle — Venus herself—

What's this  
"it"?

Sandra Still and Jimmy Burman have made it last for five months now with all intentions of increasing the record. It's a little harder when your fella's away, isn't it Sandra?

Well, not all of  
us are lucky.  
I'm thinking  
about an old  
Maids' Home, myself.

You like? They like! They're going steady. Yes, Texas Western claims

quite a few steady couples. Among these are Belle Fenley and Clayton Edwards, Carlon Brady and Don Floyd, Barbara Evans and Jack Patton and Jeannine Peterson and Don Morrill.

Hasn't Mary  
switched from  
football to  
music appre-  
ciation?

Jerry Dickson and Link Michael have been seen together many times recently. Is there the budding of a romance about? Mary Galbraith attended a couple of football games with Bud Bono. Dusty Caroline and Shirley Baker seen to be happy to have made each other's acquaintance. Nancy McCree is dating Dick Griffin as of late.

How late?

Gretchen has  
changed her  
ways —  
Jack can be  
proud of  
himself!

Sally Fjerstad, Lavern Harris, Pat Patterson (El Paso), Jackie McCutcheon, Tommy Crittenden, Eric Hilton, and Gretchen de Bruyn are keeping everyone just a little confused as to who they're going with. Just when they seem to settle down—they switch again.

Compliments  
of

GUNNING-CASTEEL  
DRUG STORES



Lenny Goldberg has special interest in the products Fabens turns out. Is this certain product named Glenna Walters? Betty Manning and Jim Neugebauer are seen regularly together and Henry Martch has been keeping company with Sally Lash. Joyce Godwin and J. C. Ross are seeing each other steadily.

*He should hear of this?*

Alan Rash doesn't have anything against Arizona girls. Tell us Al, how's the sunrise on Mt. Franklin? Wanted! Any and all information about the Queen of the Continental Airlines for Jess Ashley.

*I hear there was another couple along. (Ask them!)*

Virtues are learned at Mother's knee. Vices at some other joint.

—Rammer Jammer.

*Mary Hale, how did this get in here?*

Some are true but not so new—Jackie Crysler and Dave Pringle along with Melba Pyle and Binky Campbell are two of the more "recent" couples.

Evalinda Davidson, for some odd reason, finds Louisiana an interesting state. (Maybe it's the "State" in it.)

Delo Kimmel and "her" Don Thompson are an awfully happy couple. Cleonia Ramsey and Jimmy Agee, and Harriet Ross and Billy Rex are never thought of without each other.

*Then there are others who find Texas an interesting state...*

*Just let me see him first!*

Face all shot  
Physique is bum  
Got no hair  
Kind of dumb  
Wears blue jeans  
Always late  
But what the heck  
A date's a date!

*Side Comments  
By  
Marilyn Rounds*



3-3611

Texas at Oregon

## COMMERCIAL ENGRAVING CO., INC.

Engraving for All Purposes

—Phones 2-6341 3-2582—

C R A N E S

Engraved Wedding Invitations,  
Wedding Announcements,  
Cards, Informals and Stationery

219 W. SAN ANTONIO ST.  
EL PASO, TEXAS

*The*  
**GUARANTEE**  
SHOE CO.

COLLEGE FASHIONS THE YEAR ROUND

110 Texas St. — 211 E. San Antonio

**WILLIAM J. ELLIOTT**

REALTOR — DEVELOPER

110 N. Stanton St.

5036 Paisano Drive

2-2491

**CAR PARTS DEPOT**

CONGRATULATIONS

'TW' SENIORS

211-15 N. Cotton

2-3471



# HAWKINS DAIRY

SERVING EL PASO FOR FIFTY YEARS

INSIST ON THE BEST  
BUY GOLDEN WEST  
MILK

DIAL 3-1641

El Paso, Texas





Compliments of

*Gwen Bros.*

THREE CONVENIENT LOCATIONS

LORETTO  
4834 Montana

DOWNTOWN  
310 E. San Antonio

VILLAGE SHOP  
Five Points

"The Latest fashions in footwear and Ready-to-Wear"



*Percy McGhee, A. I. A.*

ARCHITECT

1013 FIRST NATIONAL BUILDING

EL PASO, TEXAS



## LUMBO SOAP

Ladies, the next time you're down town, why not stay' there. We're sure your husbands' would like it. But if you must come back, bring back a cake of the new-improved Lumbo soap. You see, Lumbo is unique in its own way. It doesn't suds, flash, float, boom, or lather—just company in the tub. Bring back an economical 50-lb. cake today.

## Hazel Barner's

—HOMEMADE CANDIES—

2825 Montana St.

Dial 5-1804

Consumers **ICE** Company



Chlorophyll—

because

Compliments of

*Lane's* FURNITURE CO.

2730 Montana

5-1473

## P A R M E L E E

RADIO & SOUND SERVICE

2720 Montana St.

Dial 5-7531

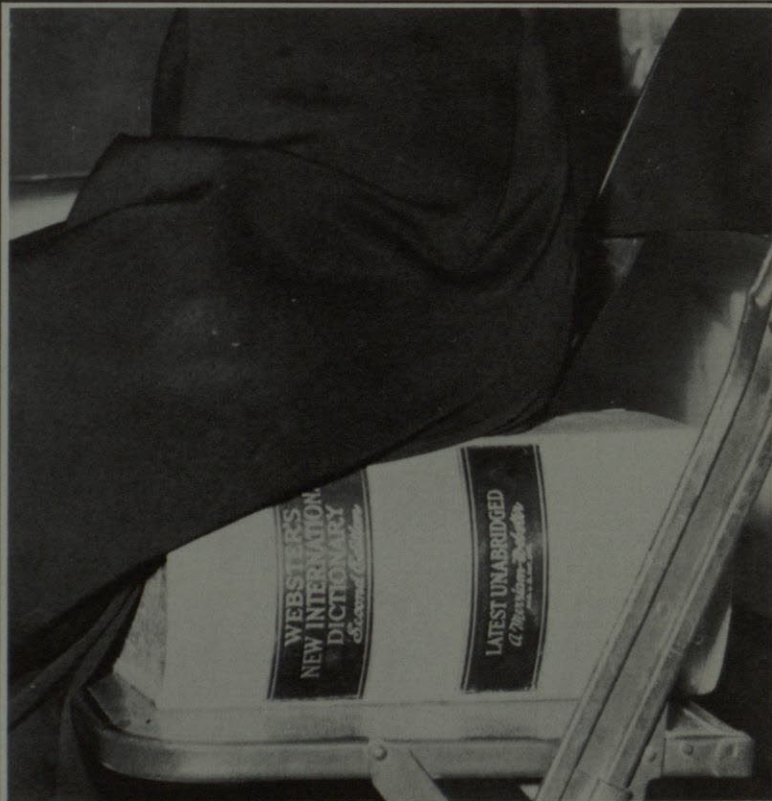

## Carter's Flower Shops

THREE CONVENIENT LOCATIONS

2310 N. Piedras

3912 Pershing

2017 Montana

## Equipment Supply Company

Incorporated

Distributors of Farm and Industrial Machinery  
General Hardware, Farm and Ranch Supplies

1600 Paisano Drive

El Paso, Texas

## LANDER LUMBER CO.

BUILDING MATERIALS

Est. 1908

Dial 3-4481

1830 Texas



Compliments of  
**The Prudential Insurance Co.  
Of America**

BROOKS TRAVIS, Mgr.  
Suite 508 Bassett Tower Dial 2-4679

**OREGON CLEANERS**

TUXEDOS for rent.  
1 DAY CLEANING SERVICE  
419 N. Oregon St.

**IF YOU WEAR CLOTHES...**

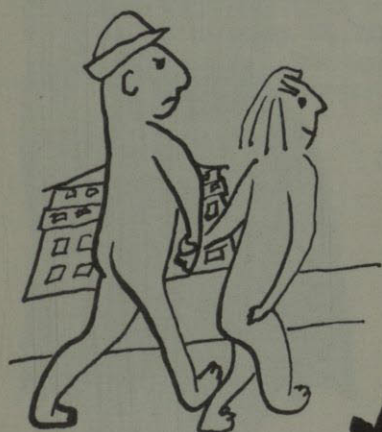

It's  
For  
You

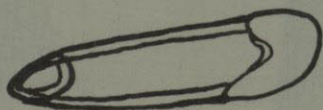

Compliments of  
**EL PASO PETROLEUM COMPANY**

24-Hour Service  
C. E. GRAHAM, SR. C. E. GRAHAM, JR.  
1601 PAISANO DRIVE  
U.S. 80 TRUCK ROUTE

COMPLIMENTS OF  
**Hart Steele Plumbing Company**

THE HOME OF FRIENDLY SERVICE  
3-6432 2910 Alameda Ave. 3-2282

**GLASS**

apparel

FAMOUS FOR  
FASHION AND QUALITY

114 TEXAS ST. TO 219 SAN ANTONIO ST.



*You can use your own  
Imagination*

Compliments of  
**ROSENS**

"Clothes Styled for Young Men"  
212 E. San Antonio Ph. 3-3051

Compliments of  
**El Paso Tent & Awning Co.**

Playground Equipment Venetian Blinds  
2317 Texas Street Dial 2-4541

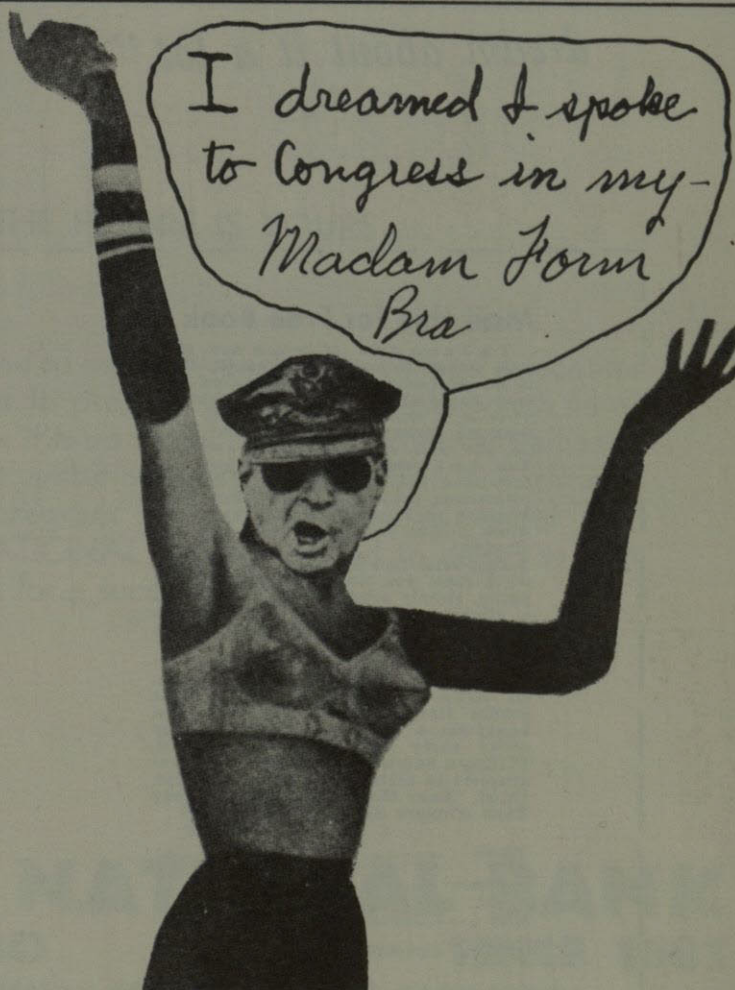



*"I Never Dreamed  
I Could Play the Piano!  
Until I Took Your Easy Lessons"*

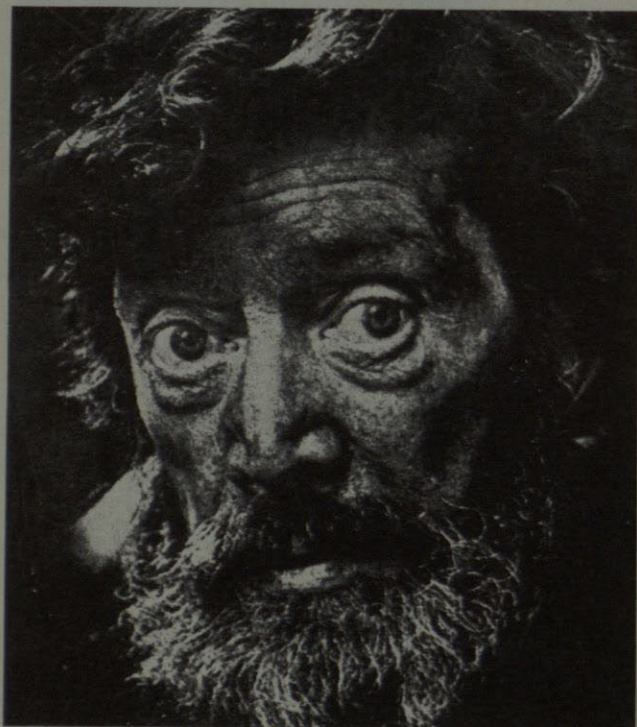

*"I still can't, but I  
dream about it a lot."*

#### Mail this for Free Book

Thousands of people now play who never thought they could. This is no old-fashioned method where you stay home and practice boring scales. This is a modern system where you send us money, lots of it, and then go out and do whatever you want! You don't ever have to practice! Before long you'll be playing concertos, polonaises, mazurkas, everything! Just imagine your joy when the day comes when people recognize what you are playing!

Just send two thousand dollars, and we'll rush you an excellent beat-out piano, simply scads of old music, and a slightly used auditorium in which to practice. We'll even come along and clap!

Won't you be glad when you can step into the spotlight at that party, sit down at the piano, place your stubby fingers on the keyboard, and bang out a simple tune? Place your order early and you will receive, FREE, a handsome pamphlet, mimeographed in attractive black and white, titled, "Easy Home Exercises To Make Your Fingers Stubby."

Name .....

Address .....

City ..... Zone .....

(Frigid, temperate, torrid) .....

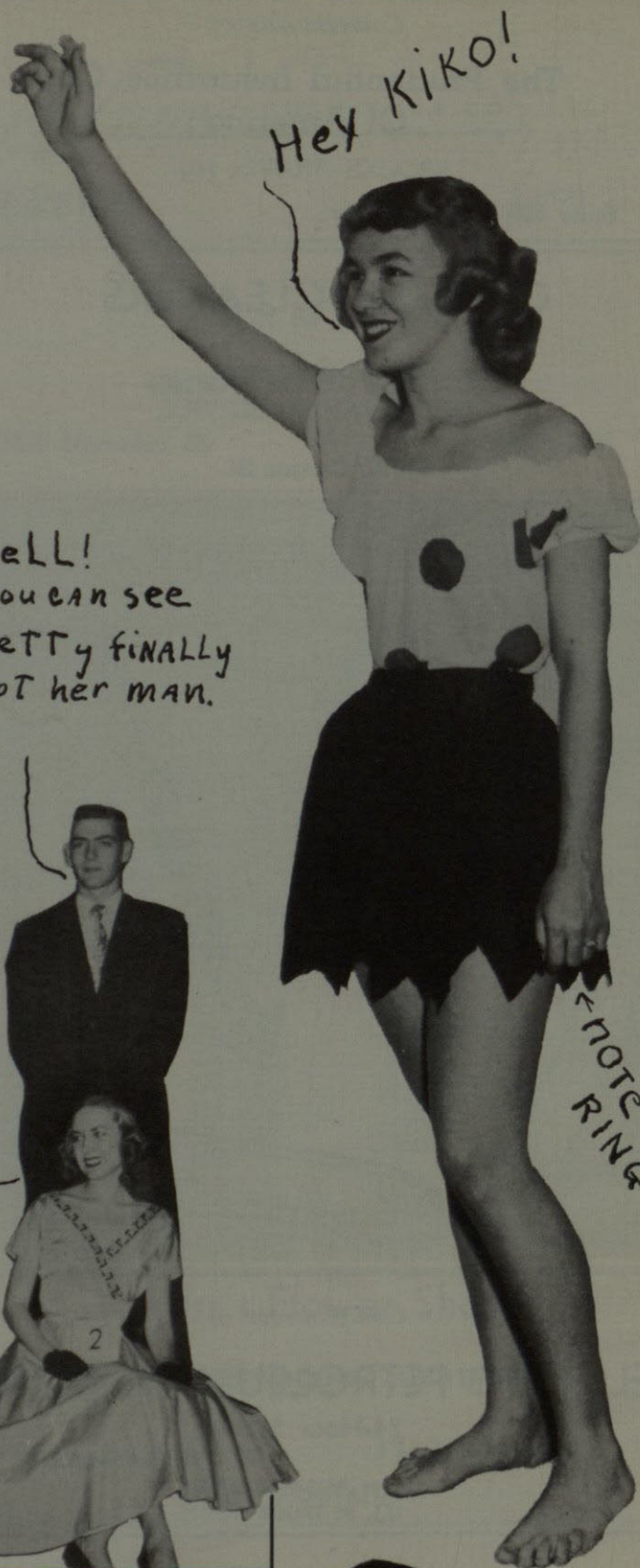

*It's ALL in  
the way  
you walk.*

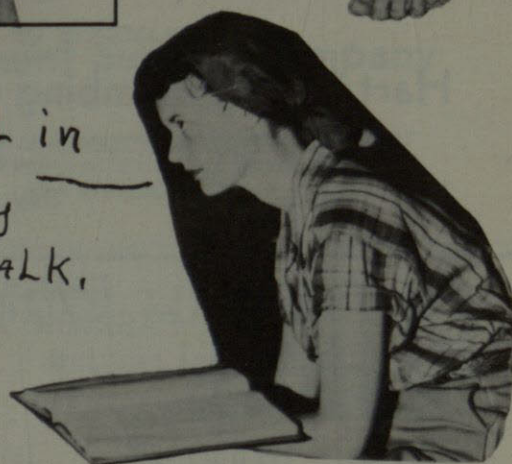



# EL TORO

is the preferred  
building material

Only EL TORO can do so many jobs so well! In the Southwest, EL TORO is always in demand for every kind of building. EL TORO cements mean beauty... permanence... low upkeep... long year of service.



**SOUTHWESTERN  
PORTLAND CEMENT CO.  
MAKERS OF EL TORO CEMENTS  
EL PASO, TEXAS**



THE FUTURE IS YOURS...

to make and to mold. Already your college education has helped to prepare you for the tasks which lie ahead. Now it is up to you! Starting a career demands judgement, ambition, integrity and thrift. Yes, a sound financial program is very important. Consider THE STATE NATIONAL BANK a friend to help you with your plans for a successful future.

Congratulations,  
Graduates!

**THE  
STATE NATIONAL BANK  
OF EL PASO** **SINCE 1881**

MEMBER FEDERAL DEPOSIT INSURANCE CORPORATION  
SAN ANTONIO AT OREGON



## TOVAR'S

Corsages For All Occasions  
Big Discount for all TWC Students

107 S. Kansas St.

2-8062

AT 111 NORTH STANTON STREET

IT'S THE

## MADE-TO-MEASURE SHOP

SCHOOL AWARD SWEATERS  
CHENILLE SWEATERS

## Nance Buick Company

1324 TEXAS STREET

TELEPHONE 4-1455



EL PASO, TEXAS

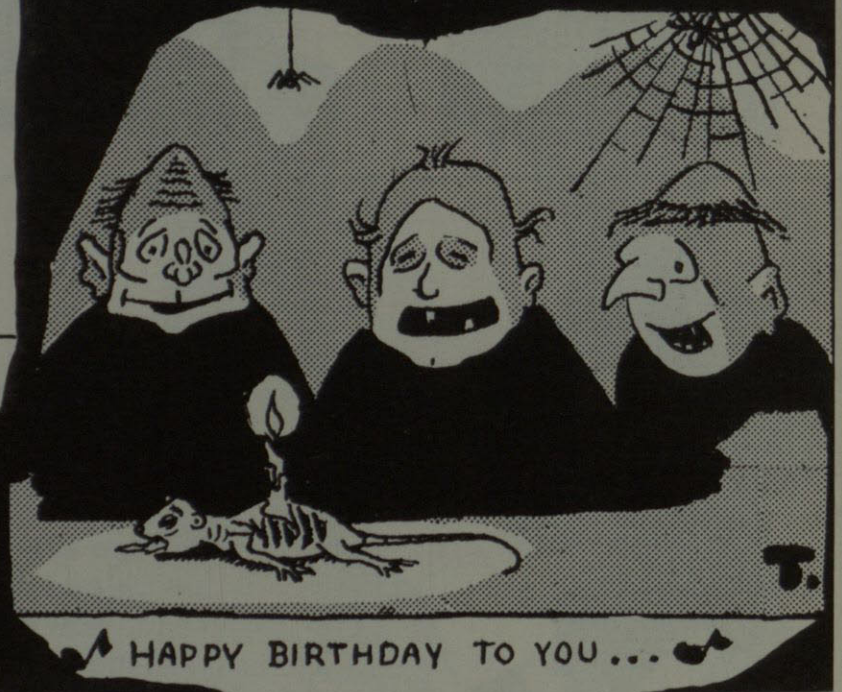
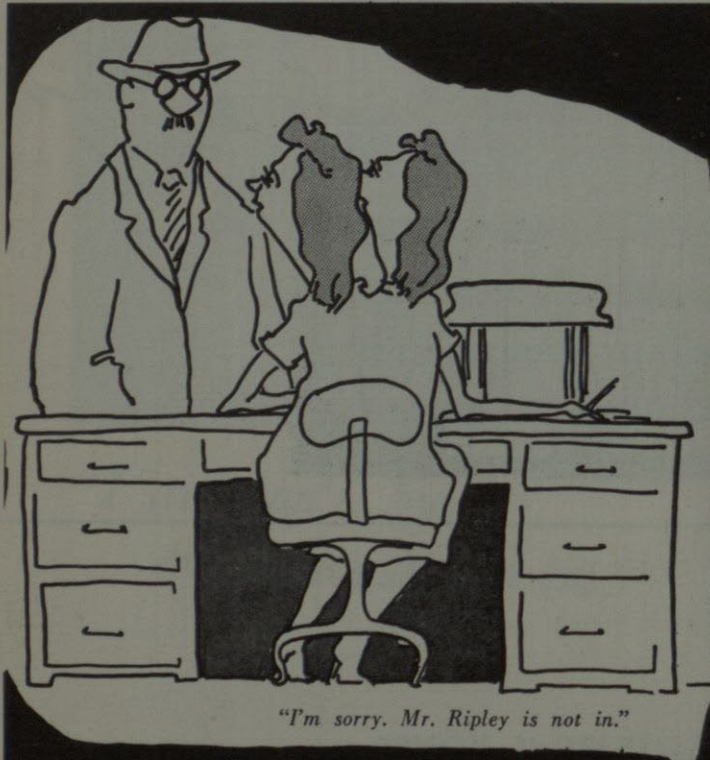

## Reynolds Electrical & Engineering Co.

### ELECTRICAL CONSTRUCTION ENGINEERS

EL PASO — HOUSTON — ALBUQUERQUE — SANTA FE

An organization of electrical engineers  
trained to the intricate needs of the  
construction industry.





## FULWILER MOTOR COMPANY

El Paso's "Home" For  
— FORD —  
Cars and Trucks

615 Texas St.



## Plenty of Free Storeside Parking

N. Piedras at Montana  
Dial 5-4651



## SMALL'S

*El Paso's Finer Specialty Shop*

907 North Mesa Avenue

El Paso, Texas

*"Pioneer Lumbermen"*

## Burton-Lingo Company

Lumber & Building Material

Home of Good Homes in El Paso

Since 1887

E. D. VICKERS, Manager



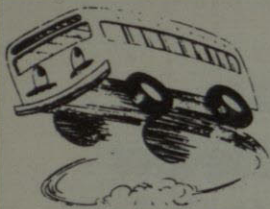

*Best Wishes  
From . . .*

**BUSTER THE BUS**  
*and* **EL PASO**  
**CITY LINES**  
INC.

*Spuudnut Shop*

2930 Pershing Drive

Phone 5-0066

EL PASO'S EXCLUSIVE



CLEANER

**ACME LAUNDRY AND CLEANERS**

905 E. MISSOURI

2-3611

**STANDARD  
OIL OF TEXAS  
PRODUCTS**

*For better motoring,  
longer car life,  
at your*

**CHEVRON**  
**GAS STATION**

**FAMOUS**

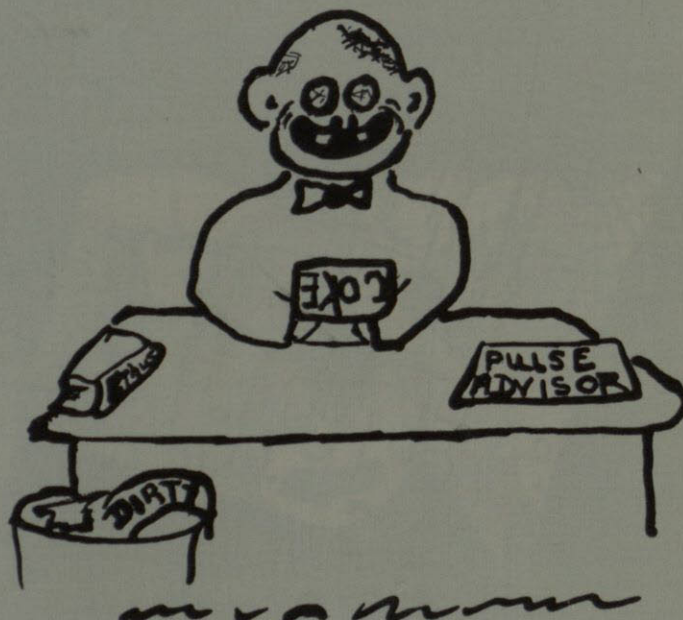

**WORDS**





# LAST

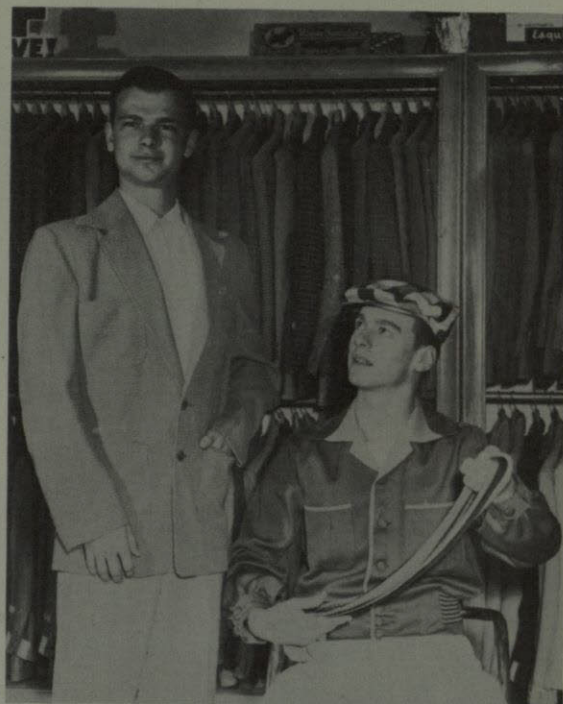

107 E. SAN ANTONIO ST.

TELEPHONE 3-3182

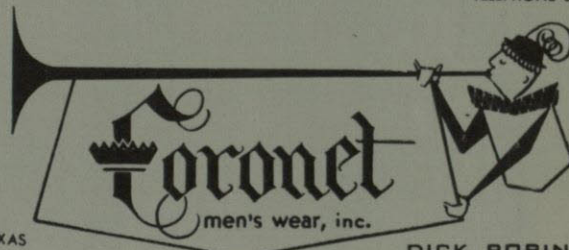

EL PASO, TEXAS

DICK ROBINSON

- Guaranteed Electrical Contracting
- Authorized Hotpoint Sales and Service
- General Electric and Stromberg-Carlson TV

## Nelson

ELECTRIC CO.

1200 Texas St.

Dial 2-6549





YOU'LL SEE MORE ON



1st in El Paso — 1st in Results



CONGRATULATIONS, SENIORS

*From the Distributors  
of Ponderosa Pine*



**THE MADERA  
COMPANY**

500 East 10th St. El Paso, Texas

**SAUNDERS & McAFEE**  
Insurance

214 N. Stanton

2-1436

*Compliments of*  
**Hilton Drug Company**

Prescription & Fountain — Lunch

24-HOUR SERVICE

Hilton Hotel Bldg.

Dial 3-2696

**Del Norte  
Saddlery**

Headquarters for TW cowboys and cow-  
girls. Complete line of Western Clothing  
and Accessories.

Best selection of handmade Boots in town.

110 W. San Antonio St.  
Across from side entrance Del Norte Hotel









CHI OMEGA — Honey Page, Helen Houser, Harriet Boone, Mary Ann Dolan.



DELTA DELTA DELTA — First Row: Dorothy Crittendon, Mary Noel Peters, Sally Maddox. Second Row: Cynthia Lord, Nancy Patrick, Pat McDonald, Pat O'Neill, Betty Hall.

## SPRING SORORITY PLEDGES



DELTA GAMMA — Helen Andrews, Gail Munroe.



ZETA TAU ALPHA — First Row: Diana Hildebrandt, Bonnie Crowder, Joy Upham. Second Row: Mary Ann Armstrong, Mary Beth Jones, Martha Jane Kohnle, Mary Nele Dorroh.



