

THE
**EL PASO-ROCK ISLAND
ROUTE**

IS THE
SHORT LINE
BY 225 MILES

WHICH MEANS

A WHOLE DAY SAVED

BETWEEN

**Chicago, St. Louis, Kansas City
and Points East and North**

AND

El Paso and the Great Southwest

Passenger equipment consisting of New Sleeping and
Chair Cars, Buffet Library and Smoker, runs through solid
without change. "We Feed You" in

DINING CARS

Texas El Paso 1902 12

F. C. EARLE, MANAGER
EL PASO, TEX.

T. S. AUSTIN, SUPT.
EL PASO, TEX.

CONSOLIDATED
**Kansas City Smelting
and Refining Co.**

EL PASO SMELTING WORKS

BUYERS OF

ORE, BULLION, MATTE AND ALL CLASSES OF
FURNACE PRODUCTS.

MANUFACTURERS OF

ALCHEMIST BRANDS BLUE VITRIOL, ZINC SULPHATE.

EL PASO, TEXAS

BELGIAN BAKERY

The only place in the City to get

FINE DESSERTS

AND CAKES

FOR WEDDINGS AND PARTIES

HEALTH BREADS A SPECIALTY

MRS. J. GEMOETS, Proprietor

210 E. OVERLAND

TELEPHONE 310

W. N. SMALL
PRESIDENT

J. C. LACKLAND
SECRETARY

—EL PASO—
FOUNDRY & MACHINE CO.

✕
MINING, SMELTING
—AND—
MILLING MACHINERY

✕
Iron and Brass Castings, Car Wheels, Shafting, Gears, Building Fronts, Engines and Boilers.

REPAIRS A SPECIALTY

COR. SAN FRANCISCO AND DURANGO

EL PASO, TEXAS

H. A. KEZER

GARDENER AND FLORIST

SHADE TREES AND GRADING
—FLOWERS AND PLANTS

408 1/2 SAN ANTONIO

TELEPHONE 620

A. A. POLLEY

OSTEOPATH

GRADUATE OF AMERICAN SCHOOL OF OSTEOPATHY
AT KIRKVILLE, MO.

Office: 504 Mesa Avenue

Office hours 9 to 12, 2 to 5

Telephone 620

THE
H. Lesinsky Company

Successors to KATZ BROTHERS



JOBBER
IN

**GROCERIES
DRY GOODS**



WE SOLICIT THE TRADE OF DEALERS ONLY.

W. F. ROBINSON
PRESIDENT

E. H. RODGERS
SECRETARY

EL PASO BRICK CO.

**—BRICK—
MANUFACTURERS**

ONLY MANUFACTURERS OF PRESSED BRICK
IN WESTERN TEXAS

MOULDED, PRESSED AND SHAPE BRICK

OFFICE
29 BRONSON BLOCK

PHONE 130

YARDS
BRICKLAND, N. M.

ANTON CAMOZZE

MANUFACTURER OF

STRICTLY PURE ICE CREAM, SHERBETS and ICES

I beg leave to inform the public that I am ready to supply the above goods in any quantity for Church Festivals, Family Parties or for any other Society Function. Satisfaction guaranteed. Dishes and spoons free with orders.

ICE CREAM PARLOR IN CONNECTION.

PHONE 296

HADLEY BUILDING

EL PASO, TEX.

E. M. SKEATS

UP TO DATE MAP OF EL PASO.

Only Map of Environs of City and Juarez

MAPPING AND BLUE PRINTING DONE

1007 TEXAS ST.

PHONE 612

... **EL PASO** ...

SANITARY STEAM CARPET CLEANING WORKS.

CARPETS SEWED, LAID OR REFITTED AT REASONABLE PRICES
CARPETS, RUGS AND BLANKETS DISINFECTED

Furniture Repairing, Upholstering and Furniture Packing

SATISFACTION GUARANTEED

Agents for Perfection Furniture Polish. Best in the world. Have your carpets disinfected by us and avoid contagious diseases.

A. B. BROWN & CO.

Telephone 616-3.

Office and works 127 Leon street, El Paso, Tex.

TELEPHONE 532-2

FOURTEEN YEARS' EXPERIENCE

L. W. HOFFECKER

CONTRACTOR AND BUILDER

PLANING MILL

COR. MESA AND MAIN

EL PASO, TEX.

ADOLPH KRKAUER
MAX KRKAUER
G. ZORK
E. MOYE

CHIHUAHUA, MEX.

Krakauer, Zork & Moyer

HARDWARE

POWDER AND AMMUNITION

AGRICULTURAL IMPLEMENTS

PAINTS, OILS AND GLASS

BAIN WAGONS

MINING SUPPLIES

300-302 EL PASO ST.

EL PASO, TEX.

SILVER KING CAFE

BEST SHORT ORDER HOUSE IN THE CITY

OPEN DAY AND NIGHT

BEST CHILE CON CARNE IN TOWN

SERVED EVERY NIGHT AT 8 O'CLOCK

JOE STEIN AND OSCAR UHLIG, Proprietors

PRIVATE ENTRANCE TEXAS ST.

209 SAN ANTONIO ST.

BUCK'S

OF

FOR

1902

Including a Review of the City's Development and the
Opportunities Offered for Investment.

TOGETHER WITH A BUSINESS DIRECTORY OF

PRICE, \$5.00.

EL PASO, TEXAS:
EL PASO DIRECTORY CO.
1902

THE NEW YORK
PUBLIC LIBRARY
401679
ASTOR, LENOX AND
TILDEN FOUNDATIONS.
1907

PRINTED BY
HERALD JOB PRINT
EL PASO, TEXAS

PREFACE.

In presenting the second volume of the annual City Directory of El Paso to the public, the publisher desires to emphasize the fact that the enumeration of the city's population for this work has been the most thorough and complete ever yet made for directory purposes. In this Directory there are exactly 10,700 names entered. When it is stated that never before has any Directory of the city contained more than 8,000 entries, the truth of the statement above is obvious.

The question of the probable population of El Paso is always an interesting one locally. Opinions differ as to just how many people call El Paso their home, but the publisher is convinced the population may be estimated within a small fraction by multiplying the total of 10,700 by 2 $\frac{3}{4}$ —a smaller multiple than is usually adopted for this purpose in other cities. This would give 29,425 as the total number of inhabitants, the smelter being included in the total, and all transients excluded. There may be those who hold these figures are too high, but in reply to such a criticism the publisher insists, after having visited each house in every nook and corner of the city, that his judgment is entitled to the greater weight in the premises. As a matter of interest it may be further stated that about 55 per cent of the city's population is Mexican, and that 60 per cent of the people live south of Overland street.

The showing of population is particularly gratifying when it is remembered that there are about 1,700 less residents in the vicinity of the El Paso Smelting Works this year than there was last, owing to the closing down of the works on account of the fire last summer. The demand for labor on the E. P. & N. E. and the E. P. & S. W. railways has likewise diminished the city's population somewhat. Both causes combined have caused a reduction of perhaps 2,500 in the city's population—in other words, under usual conditions the enumeration this year would have evidenced 32,000 or 33,000 inhabitants.

That El Paso is rapidly growing, not alone in population, but in commercial and industrial importance, is well recognized. The entry into this field of two great packing houses like the Armours and the Swifts; the Brunswick-Balke-Collender Co., the largest house of its kind in the world; and several important machinery companies, within the last few months—these are facts which demonstrate that El Paso's future greatness as the distributing point for the entire Southwest is foreseen by enterprising and observing business men.

The steady increase in the issue of building permits, tabulated

elsewhere in this work, evidences the growth of the city, and the demand for houses and buildings is as keen today as it ever was. The financial strength of the city may be gauged from the statements of the three national banks, which show resources of \$3,274,588.17, and deposits of \$2,740,172.00. The El Paso postoffice handles 12,200 pieces of mail matter daily, or 4,453,000 a year; its stamp sales last year were \$33,386.18, as against \$28,375.35 in 1900, an increase of 18 per cent. El Paso ranks ninth among the ports of entry in the United States, the exports through this port for 1901 being valued at \$4,500,000. The freight moved by the railroads to this city, for its use and that of the country surrounding, averages \$5,000 tons per month, and requires 3,400 cars to load it. These figures attest something as to El Paso's growth.

The publisher invites attention to the fact that the present volume embraces some features new to local directory publications. In addition to a comprehensive review of this city's development and resources, it likewise contains business directories of Las Cruces, N. M., and of Juarez and Chihuahua, Mex. The value to the business community of these additions will, we trust, be duly appreciated. No pains or expense have been spared in the compilation and publication of this volume, and its elaborateness substantiates the statement.

In conclusion the publisher wishes to thank many patrons for their encouragement and support, and subscribes himself

Very sincerely,

EDWARD N. DUCK.

— VISIT THE —
CONEY ISLAND BAR
AND CLUB ROOMS.

EVERYTHING FIRST CLASS

GENTLEMEN'S PATRONAGE SOLICITED

POWERS & TRUESDELL

COR. OREGON AND SAN FRANCISCO

TELEPHONE 78

REMEMBER THE

CONEY ISLAND

WE SERVE NOTHING BUT FIRST CLASS GOODS.

POWERS & TRUESDELL, Props.

COR. OREGON AND SAN FRANCISCO

INDEX TO ADVERTISERS.

	Position.
Agricultural Implements—Kraakauer, Zork & Moyo	Front
Art Goods—Blakesley, Freeman & Fennell	Sidelines
Assayers—Seamon Assay Co.	Front
Bakeries—Belgian Bakery	Front
Banks—First National Bank	Cover
International Exchange Bank	228
State National Bank	Cover
Bar Fixtures—J. P. Paulson	Cover
Billiard and Pool Tables—J. P. Paulson	Footlines
Books and Stationery—Blakesley, Freeman & Fennell	Sidelines
A. W. Dellquest & Co	Front
Brick Manufacturers—El Paso Brick Co.	Front
Building Materials—Powell Stackhouse, Jr.	Toplines
Carpets—T. H. Springer	Footlines
Carpet Cleaning—A. B. Brown & Co	Front
Cemeteries—Concordia	99
China and Queensware—T. H. Springer	Footlines
Coal and Wood—Powell Stackhouse, Jr.	Toplines
Cold Storage—El Paso Ice & Refrigerator Co.	Toplines
Contractors and Builders—L. W. Hoffecker	Front
P. J. Callan	139
Cigar Manufacturers—Kohlberg Bros.	Front
Cigars (Wholesale)—Kohlberg Bros	Sidelines
Henry Pfaff	Cover
Cigars and Tobaccos—Kohlberg Bros	Sidelines
Dairies—El Paso Dairy Co	Toplines
Dentists—P. H. Brown	Toplines
Dry Goods (Wholesale)—H. Lesinsky Co	Front
Dyeing and Cleaning—Brossy's Steam Dyeing & Cleaning Works	Footlines
Florists—H. A. Kezer	Sidelines
Founders and Machinists—El Paso Foundry & Machine Co.	Front
Furniture—T. H. Springer	Footlines
Groceries (Wholesale)—Brown & Manzanares Co	Footlines
H. Lesinsky Co	Front
Hardware—Kraakauer, Zork & Moyo	Front
House Furnishings—G. W. Rhamy	Front
Ice Cream Makers—A. Camozze	Front
Interpreters—M. Brounoff	132
Manuel E. Flores	188
Investments—Alamogordo Improvement Co	276
Jewelry, Watches and Diamonds—W. T. Hixson & Co.	Sidelines

INDEX TO ADVERTISEMENTS—Continued.

	Position.
Landscape Gardening—H. A. Kezer	Sidelines
Laundries—Troy Steam Laundry Co	363
Line Manufacturers—El Paso Limestone Quarry	Front
Livery and Feed Stables—International Stock Yards	Sidelines
Live Stock Commission—International Stock Yards	Sidelines
Machinery Supplies—B. L. Berkeley Machinery Co	Insert Slips
Maps—E. M. Skeats	Front
Mining Investments—Orion Mining Co	301
Newspapers—The Daily Herald	228
The Daily Times	388
Office Fixtures—J. P. Paulson	Footlines
Ore Buyers—Consolidated Kansas City Smelting & Refining Co.	Front
Federal Copper Co	Sidelines
Paints and Oils—Kraukauer, Zork & Moyer	Front
Painting and Decorating—L. & L. Sign Co	Sidelines
Physicians—A. A. Polley (Osteopath)	Front
Planing Mills—L. W. Hoffecker	Front
Plumbing—Frank Riley	Sidelines
Railroads—El Paso & Northeastern Railway	Front
Rio Grande, Sierra Madre & Pacific	Toplines
Texas & Pacific Railway	Cover
Real Estate, Loans and Insurance—Horace R. Chase	147
El Paso Commercial Co	Sidelines
B. F. Hammett Realty Co	215
Latta & Anderson	249
Loomis & Thomas	Footlines
Mark Miller	Sidelines
Newman-Austin Investment Co	Sidelines
Pence & Murphy	Cover
Restaurants—Buttermilk Cafe	Toplines
Silver King Cafe	Front
The Ranch	Sidelines
Schools—St. Joseph's Academy	340
Second-Hand Goods—G. W. Rhamy	Front
Smelters—Consolidated Kansas City Smelting & Rfg Co.	Front
Federal Copper Co	Sidelines
Stenographing—Pat J. Higgins	Front
Tailors—J. R. Morse	Sidelines
John Brunner	Footlines
Typewriters and Supplies—Blakesley, Freeman & Fennell	Sidelines
Undertakers and Embalmers—McBean, Lyons & Simmons	Footlines
Nagley & Carr	Footlines
Wall Paper—James Allan	108
Wines and Liquors (Retail)—T. H. Bowen & Co.	388
Broyles & Broyles	Sidelines
Phil Smith	Sidelines
Powers & Truesdell	3
Wines and Liquors (Wholesale)—Henry Pfaff	Cover
Wool, Hides and Pelts—Browne & Manzanares Co	Footlines

ADDITIONAL NAMES.

- Arlington Hotel, Mrs M E Holmes prop, furnished rooms 318½ San Antonio.
- Baltimore Bargain House, removed from 317 San Antonio to sw cor Overland and Utah.
- Byrnes, Jas A, solicitor, rms International Hotel.
- CARPENTER, DONALD A., agt. Sullivan Machinery Co., 306 St Louis, rms Orndorff Hotel, tel 757.**
- Catlin Jersey Dairy, B C Wandell prop, n of Ft Bliss.
- Cherry & Clayton (F A Cherry, F E Clayton), props mechanics' Exchange, 323 San Antonio, tel 226.
- Clayton, Fred E (Cherry & Clayton), props Mechanics' Exchange, res Durango, tel 226.
- Collins, J F, tailor, rms 141 N Florence.
- Des Moines, The, Mrs H A Gale prop, cor Second and Leon.
- Ecclestone, Miss M Louise, trained nurse, address changed to 525 N Santa Fe.
- Federal Smelter Store, Powell Bros & Patton props, genl mdse, Federal Smelter.
- Forbes, A J (Harris & Forbes), mdse broker, mfrs' agent, 7 Little Plaza, tel 121.
- Gale, Mrs H A, prop The Des Moines, furnished rooms cor Second and Leon, res same.
- Grand Restaurant, Mon Guey prop, 317 San Antonio.
- Hamilton, A F (c), porter Mechanics' Exchange, res Third nr Stanton.
- Harris & Forbes (F M Harris, A J Forbes), mdse brokers, mfrs' agents, 7 Little Plaza, tel 121.
- Harris, F M (Harris & Forbes), mdse broker, mfrs' agent, 7 Little Plaza, tel 121.
- Hay, M M, cashr El Paso Smelting wks, res same.
- Hernandez, Felicitia, dressmkr, res 420 E Fifth.
- Hernandez, Felix, helper El Paso Foundry & Machine Co, res 620 S Ochoa.
- Hernandez, Francisco, musician, res 806 S El Paso.
- Hotel Planter, purchased by L J Taylor.
- Jeffries, J S, clk Mechanics' Exchange, rms The Wellington.
- Koerber, H W, barber Parlor Barber Shop, rms 418 Mesa.
- Mechanics' Exchange, saloon, Cherry & Clayton props, 323 San Antonio, tel 226.
- Mondamon Dining Club, restaurant, 209 E Overland.
- Men Guey, prop Grand Restaurant, 317 San Antonio, rms same.
- Moore, Rupert E, stgr and clk El Paso Smelting Works, rms 512 Mesa.
- Perritt, Arnold, saloon keeper, res 505 S Campbell.
- Robles, M R, hernia specialist rm 9 115 S El Paso.
- SPENCER, ALVIN W., removed office to 210 St. Louis.**
- Tennessee Fruit Co, 408 San Antonio.
- Wakefield, Wm, driver El Paso Dairy Co, res Hands Grove.
- Wandell, B C, prop Catlin Jersey Dairy, n of Ft Bliss, res same.

ERRATA.

- Arcade Saloon--Should be 310 Mesa.
- Rokahr, Chas, residence should be 714 N Kansas.
- Holeman, K B, should read secy to J P Ramsey.
- Schafer, Frederick, druggist, should be spelled "Schaefer."

ABBREVIATIONS.

add	addition	engr	engineer	phys	physician
adv	advertisement	E. P. & N. E. R. R.—		P. O.	postoffice
agri	agricultural	El Paso & North-		phys	physician
agt	agent	eastern Railway.		propr	proprietor
appr	apprentice	es	east side	res	residence
ass'n	association	exp	express	Rev	reverend
asst	assistant	ext	extension	rms	rooms
A. T. & S. F. Ry.—At-		frt	freight	R. R.	railroad
chison, Topeka &		gent	general	Ry	railway
Santa Fe Railway.		govt	government	s	south
av	avenue	G., H. & S. A. Ry.—		se	southeast
bkpr	bookkeeper	Galveson, Harris-		secy	secretary
bldg	building	burg & San Antomo		S. Pac. Ry.—Southern	
bldr	builder	Railway.		Pacific Railway.	
blk	block	hdqrs ..	headquarters	ss	south side
blksmith ..	blacksmith	ins agt ..	insurance	st	street
brklyr	bricklayer	agent.		stngr ..	stenographer
bet	between	inspr	inspector	supt ..	superintendent
carp	carpenter	machst ..	machinist	sw	southwest
cashr	cashier	merch	merchant	tel	telephone
clk	clerk	mdse	merchandise	tel opr ..	telegraph op-
Co	company	mfg	manufacturing	erator.	
coll'r	collector	mfr	manufacturer	T. & P. Ry.—Texas &	
condr	conductor	mgr	manager	Pacific Railway	
contr	contractor	n	north	trav	traveling
cor	corner	ne	northeast	treas	treasurer
del	delivery	nr	near	w	west
dept	department	ns	north side	whol	wholesale
depy	deputy	nw	northwest	wid	widow
dist	district	opp	opposite	wks	works
div	division	p	page	ws	west side
e	east	pass	passenger		

AN DEPEND UPON IT
/EVERYTHING FOUND IN
EWELRY....

POWELL STACKHOUSE, JR.

WHOLESALE and RETAIL
FUEL, FEED and
BUILDING SUPPLIES
St. Louis, Campbell Tel. 8

THE FED

INDEX.

	Page.
Cemeteries	99
Chihuahua Directory	449
Church Organizations and Societies	85
Churches, The	77
City Government	75
Corporations	80
County Government	74
Educational	79
El Paso—Business Directory	407
El Paso—General Directory	103
El Paso—Historical and Descriptive	5
Federal Building	50
Fire Department	76
Fraternal Organizations and Societies	89
Juarez Directory	444
Las Cruces Directory	401
Newspapers and Periodicals	85
Postal Directory	51
Railroads, The	94
Street Directory	99
Street Railroads	99

WHEN HIS

El Paso now stands, it thus came about that the future metropolis of the Southwest became a part of the State of Texas.

The site of the present city was granted in 1827, by the Mexican government, to Juan Maria Ponce de Leon, a wealthy and enterprising citizen of Paso del Norte, now the City of Juarez, who spent

T. H. SPRINGER

SPECIAL ATTENTION TO OPEN
STOCK CHINA AND
PORCELAIN DINNER SERVICES
216 SAN ANTONIO ST.

CHINA

PER ORES
Telephone 481.

WHEN **HIXSON & CO.** BRONSON BLOCK SAY IT IS SO YOU CAN DEPEND UPON IT THEY HAVE EVERYTHING FOUND IN FIRST CLASS JEWELRY....

POWELL STACKHOUSE, JR.

WHOLESALE and RETAIL
FUEL, FEED and
BUILDING SUPPLIES
St. Louis, Campbell Tel. B

THE FEDERAL COPPER CO. BUYERS and SMELTERS of COPPER ORES
With or without gold and silver. Telephone 461.

EL PASO.

TO THOSE who love the ancient, El Paso is not without its charm; for while this fair metropolis of the great Southwest is still but a lusty youth, having not yet abandoned knee breeches and long stockings, the Mexican town immediately across the river was established as a mission station by Espejo in 1584, though some trace its founding as far back as 1549. This was more than half a century prior to the founding of Jamestown in Virginia (1607) and nearly three-quarters of a century before 1620, when the Puritans in the Mayflower landed at Plymouth Rock, Massachusetts. It was even sixteen years before the Spaniards made permanent settlement at San Augustine, Fla., (1565), causing that place to be the first town within the boundary of the present United States to be inhabited by Europeans.

But the land on the north side of the Rio Grande, where the City of El Paso now stands, belonged to the province of New Mexico, and so continued till after the close of the Mexican war.

When Texas gained her independence from Mexico, in 1836, the new republic claimed as her patrimony, amongst other lands, all that part of New Mexico lying east of the Rio Grande; and when, in 1845, Texas became the twenty-ninth state of the American Union, her claim was adopted by the United States government. This was one of the grounds of the Mexican war. By the treaty of Guadalupe Hidalgo, in 1848, Mexico ceded to our government the remaining part of New Mexico, parts of Colorado and Wyoming, and all of California, Utah, Nevada and Arizona. Subsequently Texas received \$10,000,000 from the general government as compensation for her claims upon the eastern part of New Mexico. As the southern boundary of that Territory was made to fall a few miles to the north of where El Paso now stands, it thus came about that the future metropolis of the Southwest became a part of the State of Texas.

The site of the present city was granted in 1827, by the Mexican government, to Juan Maria Ponce de Leon, a wealthy and enterprising citizen of Paso del Norte, now the City of Juarez, who spent

T. H. SPRINGER SPECIAL ATTENTION TO OPEN STOCK CHINA AND PORCELAIN DINNER SERVICES 216 SAN ANTONIO ST. **CHINA**

NEWMAN-AUSTIN INVESTMENT CO. | CATTLE, RANCHES, MINES, COLLECTIONS, REAL ESTATE, INSURANCE
 219 SAN ANTONIO
 PHONE 550

The "Old Reliable" - Tel. 114
 PURE DISTILLED WATER ICE
 WHOLESALE AND RETAIL

EL PASO ICE & REFRIGERATOR CO.

BUCK'S DIRECTORY OF EL PASO.

the next twenty years in bringing his property into a high and profitable state of cultivation, the estate being known as "Ponce Rancho." After the coming of the American troops under General Sterling Price, who invaded Mexico through El Paso in 1847, Franklin Countze made a conditional purchase of the Ponce ranch; and the little village which began to form, as well as the magnificent mountain just to the north, received the name of Franklin. But in a few months Countze abandoned the purchase, leaving for California, and the village resumed the name of El Paso.

For the next four or five years things continued as they had been, the proprietor of the property living in Paso del Norte; but in 1853 "Uncle Billy" Smith, who had long been in the employ of Don Juan, became the first American owner by purchasing the estate from the widow and daughter of the lately deceased proprietor. In 1857 a syndicate was formed by Judge J. F. Crosby, still an honored and progressive citizen, and some 40 acres were purchased, surveyed and platted under the direction of Anson Mills. This original town site is still known on all official records as the "Mills map."

The national contentions preceding the civil war, the war itself and the subsequent period of reconstruction brought El Paso with but little growth down to 1871, when the state legislature granted a charter and the first town government was formed by the people. Unfortunately the official records of those early days have been lost and the personnel of that first administration cannot be given. However, it was in the day of small things, for even in 1878 the population of the place was put at about 200, of whom one-fourth were Americans, the remainder being Mexicans.

But the day of redemption was drawing nigh. The great northern republic was advancing westward with the leaps of a giant. The southern republic was shaking itself free from the encumbrances of anarchy, revolution and military despotism. And El Paso lay as the natural gateway between these empires. The railroads, forerunners of civilization's advance, espied El Paso's importance and at once pointed their progress towards the City of the Pass. The Southern Pacific, seeking an eastern and southeastern exit for the growing commerce of the Golden State, flung out its bands of steel and bound El Paso to the Pacific, reaching here as the first road on May 12, 1881. The Atchison, Topeka & Santa Fe, which had spanned New Mexico from the Missouri river, was but three weeks later, coming in on June 2. The following January brought the Texas & Pacific from the east. A year later, January 1883, saw the arrival of the Galveston, Harrisburg & San Antonio, thus placing El Paso about midway between the Gulf of Mexico and the Pacific ocean; while in April of 1884 the Mexican Central, great trunk line of the Southern republic, came up from the City of Mexico, putting the pass city on the imperial highway of nations, and giving her direct communication with the four corners of the North American con-

NAGLEY & CARR

FUNERAL DIRECTORS
 AND EMBALMERS
 311 EL PASO PHONE 211

Excellent Chair Car and Pullman Service
 To St. Louis
 Chicago
 and the East
Via T. & P. RY

THE RANCH .. **PHIL SMITH** .. Best of all Kinds of Liquors
BUSINESS MEN'S LUNCH DAILY
PROPRIETOR PHONE 189
20 S. EL PASO

P. H. BROWN, DENTIST NITROUS OXIDE GAS GIVEN
Suite 24-25, Masonic Temple

BUCK'S DIRECTORY OF EL PASO.

ment. By these roads El Paso was placed about equally distant between San Francisco, St. Louis, New Orleans and Mexico City.

Three other roads, more local in character, have since been added: The Pecos Valley & Northeastern, reaching the city over the Texas & Pacific, and giving access to the second largest valley in New Mexico; the El Paso & Northeastern, opening the city to the heart of central New Mexico; and the Rio Grande, Sierra Madre & Pacific, making tributary to El Paso the best parts of northwestern Mexico. These eight roads, considering the scope and extent of country they command, make El Paso the greatest railroad center of the entire country. But more of these roads hereafter.

EL PASO'S GROWTH.

The growth of El Paso is that with which we have especially to do at this particular place, and that growth can be shown by increase alike in population and in assessed valuation of taxable property. It may be remembered that in 1878 the population of the town is stated to have been about 200. By the census of 1870 the population of the county is put down at 3671. Ten years afterward, or in 1880, the county population had increased to 3864, or a gain of 175. If the entire increase be credited to the town, the population of the latter in 1880 could not have exceeded 375 or 400. At the next census, 1890, the population of the country had become 10,728, of which 11,000 were set down to the city—a gain in ten years of 10,600 or more than 1000 for each year of the decade, the total gain for the time being 265 per cent.

It is true that the government census for 1900 gave the city but 16,000 residents, or about 5000 more than was given by the census of 1890. But the absurdity of this count is manifest to every one who visits El Paso, and is supremely ludicrous to those who have resided here during the last decade. The directory enumeration and the school census equally show how imperfectly was taken the national census, while the experience of several thousand confirms the statement that in the most thickly populated parts of the town many blocks were never visited by the enumerators. The population of El Paso did without doubt more than double during the last decade, and, unless all indications prove false, it may safely be asserted that the increase during 1900-1901 has been the most remarkable known in the history of the place. Conservative estimate cannot be far wrong in putting El Paso's present population at fully 30,000.

INCREASE IN PROPERTY VALUES.

But the growth of the city is shown with equal satisfaction by the increase in property values. In 1877 El Paso property was assessed but \$418,200. In five years it grew to \$1,047,420. By 1894, or during twelve years, it increased to \$5,052,606. For March, 1898, city property was listed at \$5,283,925. It may be stated that since 1894 the tendency has been to lower assessed values and increase

BROWNE & MANZANARES CO.

FIFTH AND EL PASO STS. Phone 213.

WHOLESALE GROCERS.
Bain Wagons and
McCormick Machines
Wool, Hides and Pelts.

THE LOBBY A RESORT FOR GENTLEMEN BROYLES & BROYLES
106 San Francisco, opp. Hotel Sheldon. PROPRIETORS

INTERNATIONAL STABLES AND STOCK YARDS
LIVERY, BOARDING AND SALES STABLES.
J. H. LOMAX, Mgr. - Telephone 214

BUTTERMILK CAFE

307 N. Oregon, Tel. 156.

THE FINEST EATING
 IN THE CITY.

BUCK'S DIRECTORY OF EL PASO.

the percentum of tax levy, the requisite revenue being as readily raised in that way as by augmenting the value and diminishing the levy. Hence, the real value of assessable property in El Paso, March 1898, could not be estimated at less than \$7,045,233. From that time till March, 1899, 316 building permits were issued, calling for edifices to cost \$265,359. This amount, together with the increase of value in the lots built upon as well as the value of vacant lots which was augmented by the demand for building sites, did not fail to make the value of El Paso assessable property little if any short of \$8,000,000 at the beginning of the city's fiscal year, March, 1899. The Directory last year stated:

"At the beginning of the fiscal year, March, 1900, the assessor's office shows an aggregate of assessable property for El Paso amounting to about \$6,600,000. The exact figures have not yet been rendered. At the usual rate of placing values for assessment, three-fourths of actual value, this would give El Paso in March last, at low estimate, a property valuation of nearly \$9,000,000, which has since increased to more than \$10,000,000."

For the present fiscal year, March, 1901, the city assessor's rolls give \$8,350,000, which by the previous method of calculation would give not less than \$11,100,000 in real value. Between that and the present time, (the latter part of November, 1901), building permits have been issued amounting to \$290,000. These do not include \$75,000 expended on public school buildings, \$25,000 for the Armour Packing company's warehouse, \$20,000 for E. P. & N. E. depot (the large expenditures in constructing the electric car line and enlarging the International power plant, the construction of the Federal copper smelter, which though without the city limits is virtually at the doors, the enlargement of the El Paso smelter, \$50,000 expended on a second telephone system, these and other things subsequently to be mentioned, make El Paso property today above rather than below \$12,000,000.

THOSE BUILDING PERMITS.

But the building permits themselves show how vigorous has been the city's growth in the last four years. Commencing with November, 1897, when full records of such permits began to be kept, we find the following:

Two months, 1897, 91 permits calling for . . .	\$ 77,242
Twelve months, 1898, 328 permits calling for	269,789
Twelve months, 1899, 321 permits calling for	516,387
Twelve months, 1900, 300 permits calling for	422,732
Ten months, 1901, 324 permits calling for	499,384
Total 48 months, 1364 permits	\$1,784,534

Nor does this show the real growth of the city, since in no instance did the cost of the buildings fall short of one-third more than that estimated in the permits; while, as already stated, much

JNO. BRUNNER

Guarantees Perfect Satisfaction in Fit, Style and Quality of Goods, and can suit the most fastidious.

Merchant Tailor

Excellent Chair Car and Pullman Service
 To St. Louis
 Chicago
 and the East
Via T. & P. RY

SUNSET HEIGHTS BEAUTIFUL SITES FOR HAPPY HOMES.

POWELL STACKHOUSE, JR.

Wholesale and retail
FUEL, FEED and BUILDING SUPPLIES
 St. Louis, Campbell Tel. 8

BUCK'S DIRECTORY OF EL PASO.

9

valuable property has been erected for which permits were not taken. Then, too, every home built not only added to the value of the lot on which it stood, but also to that of all other lots in the neighborhood. It is probable that in the last two years realty values in El Paso have advanced fully 100 per cent, while in many instances the increase has been several times that proportion.

A FINANCIAL STATEMENT.

The fiscal report of El Paso's condition at the present time would show:

Assessed valuation	\$8,330,000
Population	30,000

Total outstanding bonds	\$261,000
Floating debt	46,226

\$307,226

Property owned:

City hall and grounds	\$ 50,000
Fire department building	35,000
Washington Park	6,000
Hose house	2,500
Fire apparatus	11,000
Sewer system, cost	45,000
Central school building	25,000
Franklin school building	13,000
Douglas school building	8,000
Alamo school building	15,000
Mesa school building	15,000
Aoy school building	8,000
High school building and grounds	50,000
Cash on hand for 4th ward school building ..	10,000
Cash expended this year in enlarging, furnishing and steam fixtures for school building	35,000

\$ 328,500

Cash on hand	50,000
Delinquent taxes	60,000

\$ 438,500

Total assets	\$ 428,500
Total indebtedness	307,226

There has been no default ever made on any bonds heretofore issued by the city, nor is there any controversy or litigation concerning its property or indebtedness.

On January 9, 1901, by order of the people at a special election, there was offered El Paso school bonds to the amount of \$75,000, bearing 5 per cent interest, due in forty years but payable at option of the city after twenty years, and to yield not less than par and accumulated interest without commission. It is indicative of the

T. H. SPRINGER

We are Headquarters for
 Lamps of every description,
 and our prices will suit
 every purse.

LAMPS

MARK MILLER REAL ESTATE MONEY TO LOAN
 105 S. Oregon, State Nat. Bank Bldg. Phone 456.

KOHLBERG BROS. WHOLESALE AND RETAIL
115 EL PASO ST. **CIGARS, TOBACCOS, SMOKERS' ARTICLES**

The "Old Reliable" Phone 114
PURE DISTILLED WATER ICE.
WHOLESALE AND RETAIL.

El Paso Ice & Refrigerator Co.

10

BUCK'S DIRECTORY OF EL PASO.

city's excellent credit that these bonds not only yielded the full face value of \$75,000, but a premium of \$8,000 besides.

CITY'S PRESENT CONDITION.

The present condition of El Paso is altogether satisfactory. The city is of stately appearance, compactly built, residence and business portions alike consisting of handsome streets, lined with tasteful buildings constructed almost exclusively of stone and brick.

A brief enumeration of what the city boasts may be thus expressed: Three national and a private bank, one natatorium, two express companies, eight railroads, four international bridges, two ice factories, two electric light plants, two telephone exchanges, gas works, street cars, in process of change to an electric car line, water works, \$150,000 custom house, \$150,000 court house, \$100,000 office building lately changed to an elegant hotel, handsome public school buildings, private schools, commercial schools, first class fire departments, three thoroughly equipped hospitals, city jail and fire department headquarters, new city hall erected at a cost of \$50,000, county jail costing \$30,000, agencies of all large life and fire insurance companies, fifteen wholesale merchandise houses, four wholesale hardware houses, two wholesale liquor establishments, four brewery agencies, six livery stables and transfer companies, one international stock exchange, four lumber companies, five dealers in fuel and feed, twenty hotels, twenty-six restaurants, sixty lodging houses, while several hundred families have from one to three furnished rooms each for rent, and many others take a few boarders. There are two steam laundries and many Chinese washing places, three brick companies, two foundries and machine companies, bicycle factories, two smelters, a mine and smelter supply company, and hundreds of retail dealers in the necessities and luxuries of life. There are also some fifty odd incorporations with a combined capitalization of more than \$10,000,000.

A large and handsome opera house draws the best of amusements; two bands and an orchestra besides many private performers render the supply of music exhaustless, while a vaudeville gives entertainment for those thus inclined. Two free concerts a week, during the greater part of the year, are given in the plaza park.

Nineteen churches afford ample choice to the devout; consisting as they do of six Methodist, three Baptist, two Catholic, and one each of the Christian, Spiritualist, Congregational, Episcopal, Hebrew, Lutheran, Presbyterian and Salvation Army; while thirty-three church societies give full scope to benevolent activities.

LODGES AND SOCIETIES.

There are three K. of P. lodges, four Masonic bodies, five organizations of Odd Fellows, one lodge of Elks, Fraternal Order of Eagles, Catholic Knights of America, Court of Foresters, Council of National Union, two lodges A. O. U. W., Knights and Ladies of

J. P. PAULSON BANK, OFFICE, BAR, STORE FIXTURES
WALL CASES, DESKS, SHOW CASES . .
208 S. OREGON. PHONE 728.

"No Trouble to Answer Questions" **TEXAS & PACIFIC RY.**
R. W. CURTIS, S. W. P. A., EL PASO, TEX.

MORSE THE TAILOR
111 MESA AVE. SUITS \$20 and Up, TROUSERS \$6 and Up.
STEAM CLEANING AND DYEING A SPECIALTY
PHONE 599.

Sierra Madre Line

El Paso to Casas Grandes, Mex.
Openings for Investors and Pros-
pectors. J. T. RAMSEY, Gen. Mgr.

BUCK'S DIRECTORY OF EL PASO.

11

Honor, Improved Order of Red Men, Hermann Sons, Woodmen of the World, Deutsche Kegel Verein, Teutonic Singing Society, El Paso Club, Federation of Women's Clubs, Tennessee Society, Greek Letter Fraternity, Missouri Society, American Bowling Club, two lodges of Knights of Labor, a lodge each of Order of Railway Conductors, Brotherhood of Railway Trainmen, Brotherhood of Locomotive Engineers, Brotherhood of Locomotive Firemen, La Protectora, La Benefica, Santa Maria Gun Club, Ancient Order of Hibernians, Catholic Library Club, El Paso Public Library, Franklin Cotillion Club, Fraternal Union of America, Harmonial Spiritual Society, United Moderns, National Fraternity, McGinty Club, Knights of the Red Cross, G. A. R. Post, Camp of Confederate Veterans, Company B or Border Rifles of Fourth Regiment Texas Volunteer Guards. Perhaps there are some others, but these 53 are the principal ones.

The daily press is represented by the Herald, Times and News; the weekly by the Industrial Record, the Miner and Manufacturer and Monday Morning Independent, with three Spanish papers, El Monitor, El Progressista and El Globo. During school term, a periodical by the high school graduating class is usually published monthly.

Of the seventy-two streets eight are avenues, thirteen are numbered and the remainder are named. A majority of them are divided into north and south or east and west.

PUBLIC AND PRIVATE SCHOOLS.

The State of Texas is justly proud of her schools and her school system, as well as of the ample patrimony wise legislation has set aside for the education of the young. Nor has any place equipped herself more thoroughly in these particulars than has El Paso.

The number of school children in this city at the beginning of the present school year, by careful and official enumeration, was 2,832, or about 400 more than during the previous year. Last year 32 teachers were employed, while this year there are 51 beside the superintendent, Prof. G. P. Putnam. The schools consist of a kindergarten, a high school and six graded or ward schools, while the lots have been purchased and \$10,000 is now in the treasury for the building of a seventh. One school is devoted to Mexican children and another for the exclusive use of the colored pupils. The teachers in the last are themselves negroes of good character and scholarly attainments.

The city has during the present year expended \$75,000 in the erection of the high school building and for the benefit of the ward school structures. This betterment consisted of large additions to the buildings, the purchase of desks and pedagogical appliances, and the placing of ample steam heating apparatus in each of the houses; in these improvements the Mexican and colored schools shared equally with others.

McBEAN, LYONS & SIMMONS

Funeral Directors, Embalmers
305 El Paso St.
Phone 197.

L. & L. SIGNS
102 S. STANTON STREET.
PHONE 526.
L. & L. SIGNS

BLAKESLEY, FREEMAN & FENNEL The Latest Books STATIONERS
The Correct Thing in Writing Papers
Denmore Typewriter and Supplies

P. H. BROWN, DENTIST NITROUS OXIDE GAS GIVEN
Suite 24-25, Masonic Temple

The new high school building occupies an entire block of ground, bound by North Kansas, North Campbell, Arizona and Nevada streets. The electric car line will run within three blocks of this school as soon as the tracks can be laid. The edifice consists of three stories and contains 16 rooms. The material is brick and the architectural design is attractive and convenient. On the ground floor three rooms are devoted to the department of physical science; the other three supply closets and boiler space. Five rooms in each of the remaining stories are assigned to the usual high school classes.

The income for the public schools of El Paso for the current year will be a little over \$50,000, of which amount \$13,500 will come from the state and about \$37,000 from the city. This enables the board of education to pay liberal salaries and thereby to secure teachers of experience, capacity and attainments. This they have done, and the public schools here are to be commended for the personnel of the faculty even more than upon the excellence of their material accessories.

Among private schools are the International Business College, the Sacred Heart parish school, St. Joseph's academy for girls and the El Paso Normal and Commercial college, all of which are well conducted, have able corps of teachers and afford ample opportunities for instruction in their respective specialties.

PROOF OF PROSPERITY.

El Pasoans no less than the outside world look with wonder on the marvelous growth of the city in the last three years, not the least marvelous feature being that it went steadily and evenly on. Architect, builder and mechanic had all that they could do, and no one needed to go without work. In thirty-six months, the exchange of real estate has run up into many millions, while the permits for building have exceeded 1000, calling for an outlay of about \$2,000,000 more.

The opinion seems incontrovertible that never has El Paso had such magnificent prospects as those which cluster about her today, and that her growth in the immediate future will dwarf into comparative insignificance the astonishing progress of the last few years.

With all her nearly 100 hotels and lodging houses, and with all the rented rooms in private families, and despite the immense amount of building which has taken place, room and residence rents have not declined, but are higher today than they were four years ago. To get good rooms well in is almost impossible, while to secure a house one must needs rent it nearly as soon as the foundations are laid, or else must wait for weeks till some house becomes vacant by the tenant moving into another just completed. Fifteen dollars, \$20 or even \$25, are not considered high per month for two furnished rooms, while \$5 for each room is the customary price for unfurnished

BROSSY'S STEAM DYEING & CLEANING WORKS 110 MESA AVENUE...
DRY CLEANING A SPECIALTY. NEW METHODS. TEL. 382

"No Trouble to Answer Questions" TEXAS & PACIFIC RY.
R. W. CURTIS, S. W. P. A., EL PASO, TEX.

MANUFACTURING JEWELER
W. T. HIXSON & CO.
 BRONSON BLOCK
 ALL WORK GUARANTEED
 LARGEST STOCK OF JEWELRY IN
 THE STATE. 'PHONE 311.

POWELL STACKHOUSE, JR.

WHOLESALE and RETAIL
 FUEL, FEED and
 BUILDING SUPPLIES
 St. Louis, Campbell Tel. B

houses, though \$6 per room are easily obtained for choice houses in choice locations.

Among other evidences of growing prosperity, which may here be incidentally mentioned, are: A second telephone exchange, the lines of which are being placed under ground, and which when finished will show an investment of \$100,000. The construction of an electric car line, connecting the city and Juarez, Mex., and the heart of the city with its suburbs, and which contemplates constructing pleasure resorts near the city to be reached by its own lines. This enterprise has already invested heavily in El Paso property, and the total of its expenditures will easily reach half a million.

The Armour Packing company has selected El Paso as one of its chief points of distribution, and has its warehouse and cold storage plant well under construction. This is an enterprise which runs up largely into the thousands of dollars. The Swift Packing company also has an agency in the city, while they have announced their intention of following the example set by the Armours. During the present year each of the ice factories in El Paso has found it necessary to add materially to its building and to largely increase the capacity of its plant, the increasing population and the consequent growth of business rendering these enlargements imperative.

The Federal Copper company during the year has built its smelter in an eastern suburb of the city, and has entered upon a prosperous career as a permanent factor in the development of El Paso's prosperity. It employs 200 men, and represents an investment of \$150,000. The El Paso smelter having become a property of the American Smelting & Refining company, its capacity is in process of enlargement. In the early part of the coming year this enterprise will blow in. At that time its capacity will be 30,000 tons daily. It will employ 1200 men and have a monthly payroll of \$65,000. It represents an investment of \$300,000.

In the latter part of last year the Mill, Mine & Smelter Supply House, Mr. Juan Creel of Chihuahua, Mex., being the chief owner, was sold to the Mine & Smelter Supply company, which has houses in Denver, Salt Lake City, El Paso and Mexico City. The coming of such a company was justly regarded at the time as promisory of much benefit to this community, and as especially indicative of growing realization of El Paso's increasing importance on the part of eastern capitalists. Nor has this conclusion proven to be ill founded. But recently, Mr. Seep, connected with the Standard Oil people, has purchased a half interest in the Mine & Smelter Supply company, and he and President Carey of that company have purchased a half interest in the El Paso Foundry & Machine company, paying therefor \$50,000. Half of this amount will go at once to the betterment of the plant, which will continue to be enlarged as its business may require. This purchase means that much of the mining machinery handled by the Mine and Smelter Supply com-

THE FEDERAL COPPER CO.
 BUYERS and SMELTERS of COPPER ORES
 With or without gold and silver. - Telephone 481.

T. H. SPRINGER

SPECIAL ATTENTION TO OPEN
 STOCK CHINA AND
 PORCELAIN DINNER SERVICES
 216 SAN ANTONIO ST.

CHINA

NEWMAN-AUSTIN INVESTMENT CO.
CATTLE RANGES, MINES
COLLECTIONS, REAL ESTATE, INSURANCE
 219 SAN ANTONIO
 PHONE 550

The "Old-Reliable" - Tel. 114
 PURE DISTILLED WATER ICE
 WHOLESALE AND RETAIL

EL PASO ICE & REFRIGERATOR CO.

pany at this point will hereafter be manufactured here instead of being purchased in other markets.

Other indications of El Paso's prosperity and progress are to be found in the coming of the Rock Island railroad and the construction of the El Paso & Southwestern, or Bisbee route. But these will be considered under the head of railroads, as their more appropriate place.

PERMANENT NOT EPHEMERAL.

Of course, the advantages which brought this city to her condition of present prosperity will ever remain, continuing to administer to her rapid increase in wealth and population, for these advantages are natural and abiding, not artificial and temporary. Briefly mentioned they are:

Her isolated condition; no present or prospective rival within hundreds of miles in any direction.

Her tributary mineral wealth, lying in New Mexico, Arizona, Mexico and Texas, and sweeping in exhaustless riches over a radius of several hundred miles.

Her unexcelled climate, enviable in its health record, and producing a year which needs no interruption of labor from extremes of season or temperature.

Her position of chief point of exchange in the commerce of two great countries—the United States and Mexico—both developing their matchless patrimonies with a rapidity and upon a scale of magnitude never before equalled in the history of the world.

Her wide extent of pasture lands, vast in area and unsurpassed in all the world for salubrity of climate and richness of range, conducing to the largest percentage of profit at the least percentage of expense, which, added to the accompanying by-products of wool, hides and pelts, make stock raising one of the leading as well as most profitable industries of the section.

One other advantage El Paso has, though as yet undeveloped—her agricultural possibilities. Cheap food is essential to dense population and El Paso lies in a valley which can be made to feed an empire. Yet a little while and this possibility will become an astonishing reality. Soil and season will be perfected by artificial application of water, and El Paso will become as noted for its cheapness of living as it now is for its climate, healthfulness, mineral wealth and commercial advantages.

GROUNDS OF GROWTH.

When a stranger arrives in El Paso, his first emotion is one of amazement at what he finds. The busy throngs which crowd the streets from early morn till late at night; the long blocks of stores to and from which the people are passing; the many hotels, lodging houses and furnished rooms at which he seeks in vain for entertainment; the daily coming of seven trains with their never-falling cargoes of visitors—these things leave no doubt in his mind that El Paso is a thriving,

NAGLEY & CARR

FUNERAL DIRECTORS
 AND EMBALMERS
 311 EL PASO PHONE 211

HORACE R. CHASE
 202 MESA AVENUE
 Phone 239
REAL ESTATE AND INSURANCE

THE RANCH
PHIL SMITH, PROPRIETOR
211 S. EL PASO
PHONE 169

Best of all Kinds of Liquors
BUSINESS MEN'S LUNCH DAILY

P. H. BROWN, DENTIST NITROUS-OXIDE GAS GIVEN
Suite 24-25, Masonic Temple

BUCK'S DIRECTORY OF EL PASO.

15

prosperous, busy city, a place of great business activity and promise. Then comes the invariable question, "What is the source of El Paso's prosperity? What are the grounds of her marvelous growth? What is there to make so promising a place at this particular locality? The answer to these questions will be developed in the following articles:

To civilized man there have been from time immemorial four chief fields of activity. These are agriculture, mining, manufacture and commerce. The first two have to do with the production of raw material directly from nature, the third transformed this material into other and more desirable conditions, while commerce interchanges the commodities of different sections, communities and individuals. Stock raising is a branch of agriculture, while the professions—law, medicine, divinity, literature, art and teaching—belong distinctly to the department of commerce, as do all kinds of barter, trade or merchandising.

These different departments of activity had a simultaneous origin with primeval man. The forests and the rivers first supplied his food, gradually merging into stock raising as certain classes of animals were domesticated and taught to propagate their species in captivity. The preservation of certain favorite nuts, fruits, berries and seeds, and the effort to increase the supply, was the origin of husbandry. When the rude hunter or warrior searched in the earth for the flint to tip his arrow, or the obsidian to arm his club, or the colored clay to paint his person, mining had its birth. The making of the bow and arrows, or the sewing together of skins to supply clothing, were among the first steps in manufacture; while the exchange of some superfluous article for another more needed or desired was the dawn of commerce. It may be added that the full possession of any one of these in connection with commerce, is amply sufficient to sustain a city. El Paso, however, may boast of them all, and it is by their future development her greatness is assured.

THE MAN WITH THE HOE.

El Paso's Agricultural Resources are Vast, But Their Development is Backward.

Cheap food supplies are one of the essentials to the upbuilding of any place, the term cheap being used in a comparative sense to indicate the cost of food as related to wages. The less the food of a family costs, the more the wage earner will have remaining for other expenses. The more the food costs the less he can devote to other things, the wage being the same in each instance. Neither can food be cheap when brought from a distance. To meet the best demands for fresh and cheap food, the growing town must have tributary to it a re-

BROWNE & MANZANARES CO.
FIFTH AND EL PASO STS. Phone 213.

WHOLESALE GROCERS.
Bata Wagons and
McCormick Machines
Wool, Hides and Pelts.

THE LOBBY
A RESORT FOR GENTLEMEN
BROYLES & BROYLES
PROPRIETORS
106 San Francisco, opp. Hotel Sheldon.

LIVERY, BOARDING AND SALES STABLES.
J. H. LOMAX, Mgr. Telephone 214

INTERNATIONAL STABLES AND STOCK YARDS

El Paso Dairy Co.

PURE MILK
AND CREAM.
TEL. 156.

tion of large agricultural resources. Such a region El Paso commands, though the resources of it are as yet dormant.

CHARACTER OF COUNTRY.

If El Paso be taken as the center and an immense circle be described, having a diameter of a thousand miles, the country thus enclosed will be found to partake of the same general character, whether it lies in Mexico, Texas, New Mexico or Arizona. Briefly it may be said to consist of mountain ranges, separated by narrow valleys along the streams; the valleys being bordered by high table lands or rolling plains. The mountains are generally mineralized, the valleys are excellent for cultivation, while the plains give sustenance to thousands of flocks and herds. Through this section, bounded by our imaginary circle, runs

THE VALLEY OF THE RIO GRANDE,

than which no richer agricultural country can be found in America. As the Euphrates and the Tigris made the great cities of Babylon and Nineveh, as the Nile has made Egypt for the last 10,000 or 15,000 years, and will continue to make it a land of infinite wealth for all time to come, so the Rio Grande must make El Paso a city of vast wealth and ample population. In a few years El Paso will sit as a queen in the midst of her gardens and orchards and vineyards, receiving therefrom food for thousands, and growing rich and beautiful and happy thereby.

The conditions are ideal. Climate and soil are unsurpassed, while the long growing season and ceaseless sunshine give to all crops the largest yield and the best quality, flavor and certainty of success. The grapes grown in the valley below town have a reputation as wide as the continent and a market demand which cannot be met. Eastern buyers take the pear crop as it stands upon the trees, harvesting and marketing for themselves. One grower in that section this year alone shipped ten car loads. The apples and peaches of the Mesilla valley, as a section of the valley above town is generally known, are nearly always sold before they have matured, while every kind of vegetable and melon thrives in both parts of the valley as they do nowhere else even in the Southwest.

Why, then, has not El Paso already become the queen of gardens and orchards? The answer is contained in three words—lack of water. The annual rainfall of about three-quarters of an inch a month cannot mature crops. Consequently recourse must be had to irrigation. Formerly, the waters of the river were ample for irrigating the lands upon its banks. It is estimated that a few years ago 20,000 people lived in the valley below town, while a large number had prosperous farms, vineyards and orchards in the valley above. Such is no longer the case. Year by year the quantity of water has diminished, and year by year the agricultural area has been contracted.

JNO. BRUNNER

Guarantees Perfect Satisfaction in Fit, Style and Quality of Goods, and can suit the most fastidious.

Merchant Tailor

Excellent Chair Car and Pullman Service
To St. Louis
Chicago
and the East
Via T. & P. RY

SUNSET HEIGHTS BEAUTIFUL SITES FOR HAPPY HOMES.

POWELL STACKHOUSE, JR.

Wholesale and retail
FUEL, FEED and
BUILDING SUPPLIES
St. Louis, Campbell. Tel. 8

BUCK'S DIRECTORY OF EL PASO.

17

This is easily explained. The water of the Rio Grande is derived in the spring and summer from the melting snows on the water sheds of Central Colorado. By the increase of farming in Southern Colorado and Northern New Mexico, year by year more and more of this water has been diverted to those sections, leaving less and less for the valley about El Paso. But this condition is not without remedy.

WHAT MUST BE DONE.

The demand of El Paso for larger supply of farm products is daily increasing, and the valley of the Rio Grande is too rich in possibilities to permit of its remaining desert. Two remedies are proposed. One is the impounding of the flood waters. It is claimed, and doubtless with truth, that the water flowing down the river is still ample for the irrigation of the entire valley, did it, but come at the right season. This it does not do. Hence, the plan is to build dams and construct reservoirs in which the flood waters may be held until needed, and from which the waters may be let upon the fields in due season.

Two such schemes have been proposed on a large scale. One is known as the Elephant Butte dam, and is to be constructed at a point about 100 miles above El Paso. It is contended that the waters there impounded would be ample to irrigate not only all the valley lands between the dam and El Paso, but also an equal quantity south of the city. This scheme is backed by English capital, and for several years the United States government has been engaged in the courts attempting to invalidate the grant previously made to the company on the ground that such construction and use of water would be unfair and injurious to Mexico, since it would deprive the valley on their side of the river below El Paso of all use of the water. So far the government has succeeded only in delaying construction, without making good its contentions.

The second scheme is known as the International dam, and contemplates the construction of a dam and reservoir but a few miles above El Paso, the governments of the United States and Mexico to unite in the expense and to share in the benefits. This plan is approved by Mexico; and though its promoters have not heretofore succeeded in getting favorable action by the American Congress, they have large hopes of success from the Congress now in session.

A SECOND PLAN.

But the impounding of water is by no means the only method of irrigating the valley, and many regard it as by no means the best. It is pretty generally accepted that beneath the bed of the Rio Grande there flows as large a river as that which lies within its visible banks, with the difference in favor of the unseen stream that its flow is constant, unaffected by floods or droughts. To reach this river and bring it to the surface, that its waters may irrigate the thirsty crops and save them from perishing, wells must be sunk and pumping appliances em-

T. H. SPRINGER

We are Headquarters for
Lamps of every description,
and our prices will suit
every purse.

LAMPS

MARK MILLER REAL ESTATE **MONEY TO LOAN**
105 S. Oregon, State Nat. Bank Bldg. Phone 456.

KOHLBERG BROS. WHOLESALE AND RETAIL
115 EL PASO ST. **CIGARS, TOBACCO, SMOKERS' ARTICLES**

The "Old Reliable" Phone 114
PURE DISTILLED WATER ICE,
WHOLESALE AND RETAIL.

El Paso Ice & Refrigerator Co.

18

BUCK'S DIRECTORY OF EL PASO.

ployed. This has already been done at a number of places, on a larger or smaller scale and with invariable success.

If, however, this method is to be used for reclaiming the valley, such places must be multiplied many hundredfold. Already the thoughts of agriculturalists are turning in that direction; and to accelerate the movement, the management of the Midwinter Carnival, to be held in El Paso, January 14-18, 1902, and the El Paso Chamber of Commerce have invited the pump makers of America to make at that time and place an exhibit of their various plans for pumping machinery. There can be no doubt that one or both of the methods herein set forth will in a few years be in active operation, making the Rio Grande valley one of the garden spots of the world supporting a dense population and rendering El Paso the most desirable home town in America.

OTHER AGRICULTURAL SECTIONS.

But the Rio Grande valley is only one among several of El Paso's agricultural assets. The El Paso & Northeastern railroad has placed tributary to the city varied and extensive sections in the Sacramento mountains, in the counties of Otero and Lincoln, New Mexico. Here fruits and vegetables, grasses and grains are raised in great quantities and excellence by such as have turned their attention in that direction. The number thus engaged is yearly growing larger and the farm products of that country are finding their way to the El Paso market. The Alamogordo Improvement company is contributing to this result by selling in forty acre tracts, at merely nominal prices, farming lands from which has been removed the merchantable timber. From this section alone, in a few years El Paso's food supply will be largely increased, for the well watered valleys are numerous, while much of the mountain uplands can be made to produce magnificent crops without irrigation.

The Pecos valley, in Southeastern New Mexico, is probably the best watered section of the entire territory, while for fruits, vegetables, grains, grasses and cattle it stands without a rival. At present it contributes but little of its products to the market of El Paso, this city being reached only by a circuitous route through Pecos City, Tex. But when a direct line shall have been built between El Paso and Roswell, as no doubt will be done at no distant day, the whole of that magnificent valley will become tributary to the growth of this city.

One other section must be mentioned in this connection. It is the country in Mexico penetrated by the Rio Grande, Sierra Madre & Pacific railroad, more generally called the Sierra Madre route.

The resources of that wonderful country are manifold and diversified. The valleys are well watered, with clear, sparkling water, in numerous streams, affording irrigation for all classes of vegetation. The black gramma grass predominates, although there are several other varieties. This affords ample pasturage for millions of cattle and sheep.

J. P. PAULSON

BANK, OFFICE, BAR, STORE FIXTURES
WALL CASES, DESKS, SHOW CASES . . .
. 208 S. OREGON. PHONE 728.

"No Trouble to Answer Questions" **TEXAS & PACIFIC RY.**
R. W. CURTIS, S. W. P. A., EL PASO, TEX.

MORSE THE TAILOR
111 MESA AVE. SUITS \$20 and Up, TROUSERS \$6 and Up,
PHONE 599. STEAM CLEANING AND DYEING A SPECIALTY

Sierra Madre Line

El Paso to Casas Grandes, Mex.
Openings for Investors and Pros-
pectors. J. T. RAMSEY, Gen. Mgr.

BUCK'S DIRECTORY OF EL PASO.

19

And by way of parenthesis it might be mentioned in this connection that some of the largest cattle ranches in the republic are located along the route of this road.

Around Colonia Juarez, where some 4000 Mormons have settled, and at the neighboring place of Dublin, a magnificent agricultural and fruit country has been developed, Colonia Juarez having two flourishing canneries, where peaches, pears, grapes and vegetables are put-up on a large scale.

Within forty miles of Casas Grandes are inexhaustible forests of high grade pine, where sawmills must soon be established, thus producing the desired condition that much of the money spent for lumber, now sent out of the country forever, will then be disbursed in a section tributary to this city, thus finding its way back again to the source whence it emanated.

After about eighty miles from this city the character of the country penetrated by this line radically changes. The rainfall is more frequent and heavy, the grasses better and more abundant, and the cattle industry increases in extent and value. Many ranches reached by this road can turn out fat cattle any day of the year, which is a fact that can be stated of few countries of the world. Tributary to this road are many parts of the Terrazas ranch, the largest body of land devoted by one individual to the purpose of cattle breeding to be found on the face of the earth. It is stated that one can travel 250 miles in a straight line and never leave the land of Sr. Terrazas.

STOCK INDUSTRY.

This leads to the notice of the stock industry, as the second branch of agricultural resource. The cattle imported into El Paso from Mexico in 1898 were valued at \$47,300, in 1899 at \$45,000, in 1900, at \$40,500, to July 1, 1901, at \$40,200, and from that to the present at about \$8,000, making the present much the largest year of the last four. All the cattle have been from the state of Chihuahua and much the greater part of them have been brought in on the Sierra Madre line.

One rancher on that line this year sent to El Paso 25 car loads of Alfalfa. Besides these cattle imported from Mexico, large numbers of thoroughbred cattle have been exported to that country. These have passed through El Paso, almost invariably stopping here for several days before being transferred across the river. Then, too, El Paso has been the center of a considerable cattle trade between Texas, New Mexico, Arizona and California. The importance of this growing trade is evidenced by the fact that El Paso now has the following firms engaged in this business: The El Paso Livestock Commission company, Chas. F. Hunt, manager; Urnston, Baird & Patterson, dealers in cattle; W. J. Cox & Co., exporters of Herefords and general dealers in live stock; Newman & Austin; the Southwestern Livestock Commission company; and the International Stock Exchange. No doubt to these gentlemen is largely due the impetus given to this important in-

M^CBEAN, LYONS & SIMMONS

Funeral Directors, Embalmers
305 El Paso St.
Phone 197.

FRANK RILEY ALL KINDS OF WELL AND WINDMILL WORK.
139 W. OVERLAND STREET. STEAM AND GAS FITTING

CALIFORNIA LIVERY STABLES
W. F. CARPENTER
 PROPRIETOR
REASONABLE RATES.
FANCY DRIVERS AND FINE RUBBER-TIRED RIGS
 SPECIAL ATTENTION TO BOARDERS.
 705 N. CAMPBELL
 PHONE 41

P. H. BROWN, DENTIST NITROUS OXIDE GAS GIVEN
 Suite 24-25, Masonic Temple

dustry in the last three years. Two things are significant in this connection. One is the increasing demand for union stock yards, which must be met in the near future. The other is the fact that the Texas Cattle Breeders Association will meet in this city during the Mid-winter Carnival, January, 1902, and that arrangements have been made for that occasion of the finest exhibit of high grade cattle ever assembled in the Southwest.

THE MAN WITH THE HAMMER.

Manufactures, Though in Their Infancy, Aid El Paso's March to Wealth.

El Paso ships her hides and pelts and buys her leather. She ships her wool and buys back blankets. She ships her fruit and purchases canned goods. She sells her cattle and buys Kansas City slaughtered beef. And yet she is not without the beginning of factories. Where so much building has been done in so short a time those factories the product of which go to the erection of houses could not be absent. Hence, El Paso has four brick yards, with aggregated capital stock of \$145,000; five planing mills, owned respectively by Frank Powers, J. J. Crawford, T. J. Holland, T. J. Kerr and L. W. Hoffecker; and the finest factory for lime in the Southwest. In addition are the El Paso Novelty Works, a carriage factory, three bottling works, two bookbinders, one boot and shoe factory, one saddlery and harness factory, four cigar factories, two ice factories, two electric light and power plants, gas works, two confectionery factories, three cornice works, two foundry and machine works, two laundries, one mattress factory, one shirt and overall factory, two mineral water factories, and two smelters. Besides these each of the railroads has its shops, employing blacksmiths, woodworkers, boiler makers, coppersmiths and machinists, with their various helpers and apprentices, thus making the number of El Paso people employed in factory life little, if any, short of 2000.

In this list are included only those places where machinery is employed, thus excluding tailoring, dressmaking, shoemaking, saddle and harness making, and a number of other vocations where machinery is not used at all, or if a sewing machine be run it is by foot power of the operator. The list is neither long nor imposing, while it is of greater interest in what it omits than in what it contains. Nevertheless it shows that El Paso has started in this great line of development, and no doubt her progress will soon be both rapid and satisfactory.

What has heretofore militated against growth in this direction has been the scarcity of fuel and the consequent expense in its use. There are wide stretches of territory in West Texas, Northern Mexico,

LOOMIS & THOMAS REAL ESTATE
 INSURANCE, LOANS.
 112 1/2 TEXAS.

"No Trouble to Answer Questions" TEXAS & PACIFIC RY.
 R. W. CURTIS, S. W. P. A., EL PASO, TEX.

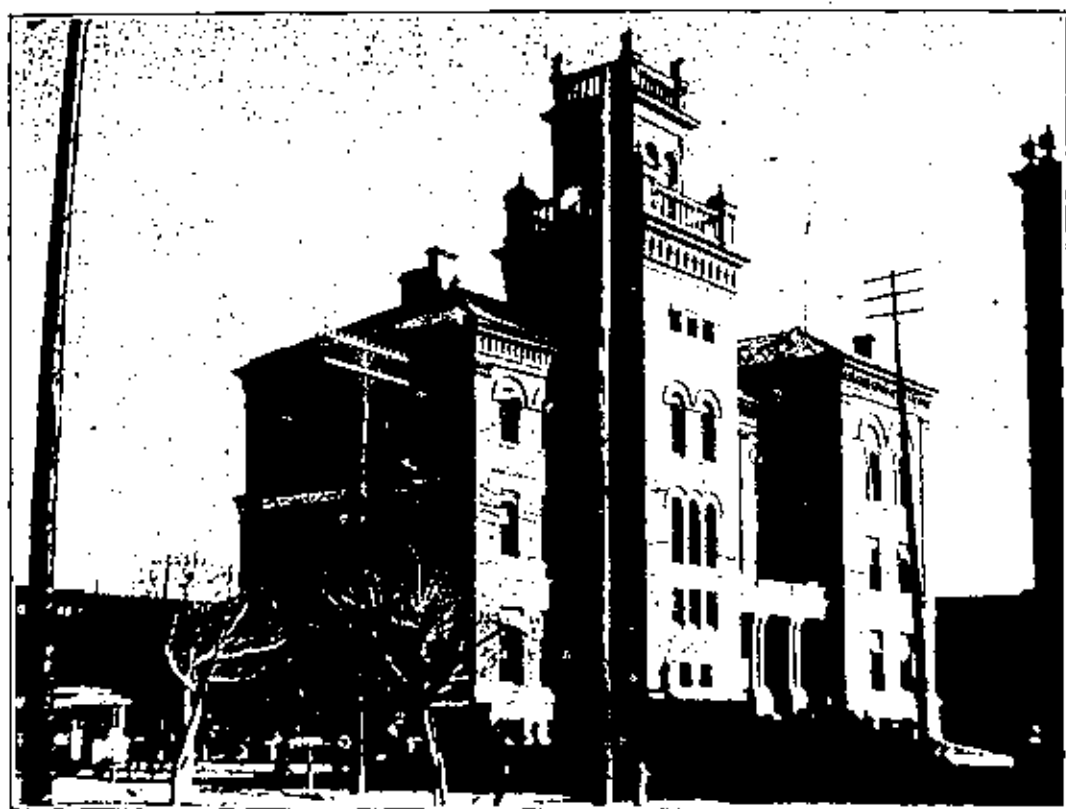

Federal Building



A Forest Nook at Cloudcroft

RELIABLE JEWELRY | **EVERYTHING TO BE FOUND AT** | **HIXSON & CO.** | **BRONSON**
AN UP-TO-DATE JEWELERS | **TELEPHONE 311.** | **BLOCK**

POWELL STACKHOUSE, JR.

WHOLESALE and RETAIL
FUEL, FEED and
BUILDING SUPPLIES
St. Louis, Campbell Tel. 8

BUCK'S DIRECTORY OF EL PASO.

21

Southern Arizona and Southwestern New Mexico where coal has been found, or else in limited areas, of faulty seams and poor quality. The railroads have furnished a demand greater than the supply, thus leaving but little for domestic use and next to none for manufacturing purposes. But there is now a prospect of great improvement in this particular. The El Paso & Northeastern road has reached and made tributary some of the finest coal lands in Southern New Mexico, while now it is stretching its ban is yet farther and in a few months will be pouring into this market the black diamonds from its recent purchases in Central New Mexico, which are said to be as vast in extent as they are excellent in quality.

But the greatest relief will undoubtedly come from the oil discoveries at Beaumont, Tex., as well as those in California and Mexico, together with what is hoped may prove a magnificent oil field almost at our own doors. A number of railroads, mines, mills, smelters and factories in the Southwest have already announced their adoption of oil for fuel, while others no doubt will speedily follow the example. This cannot but result in greatly reducing the demand for coal, with the consequent fall in its price, thus enabling many manufacturing enterprises to be conducted here at a profit, which hitherto high priced fuel has prevented. Undoubtedly El Paso's growth in factories will be very great during the present decade.

THE MAN WITH THE DRILL.

El Paso, as a Great Mining Center, Gathers in Ore and Sends Out Machinery and Supplies.

As previously stated, taking El Paso as the center and with a diameter of 1000 miles, a circle may be described, sweeping West Texas, Northern Mexico, Arizona and New Mexico; and throughout this vast area the same general character of country is found to prevail, occasionally modified, of course, by local peculiarities.

This consists of mineralized mountain ranges, grass-covered table lands, and valleys of great fertility, wherever water can be applied in irrigation.

The mineral in this section thus described comprises chiefly gold, silver, lead, copper, iron, tin, zinc and quicksilver, with precious and building stones, marble and coal. More or less of these have been found within the circle in every direction from El Paso; but the location of the developed and paying properties seem to have been the result of chance selection rather than of any partiality of nature in the bestowing of greater gifts on certain portions than on others. Hence, while within the circle enough has been done to show the region to be

T. H. SPRINGER

We will Furnish
your House from
Kitchen to Parlor
GIVE US A CALL

FURNITURE

THE FEDERAL COPPER CO. | **BUYERS and SMELTERS of COPPER ORES**
With or without gold and silver. - - Telephone 481.

NEWMAN-AUSTIN INVESTMENT CO. | CATTLE, RANCHES, MINES | 219 SAN ANTONIO
COLLECTIONS, REAL ESTATE, INSURANCE | PHONE 550

The "Old Reliable" - Tel. 114
PURE DISTILLED WATER ICE
WHOLESALE AND RETAIL

EL PASO ICE & REFRIGERATOR CO.

22

BUCK'S DIRECTORY OF EL PASO.

one of the richest in the world, it virtually remains today a virgin territory, inviting the prospector alike with the capitalist.

Nor is this invitation remaining unheeded. The prospector is abroad with his pick and grub-stake. Development work is rapidly being pushed according to law. Leases are making and claims are being formed. Mines are sold and mining companies are being formed. Ores are shipped and dividends declared. New machinery is purchased and old machinery is enlarged. The assayer is busy, the sampler is overcrowded, the concentrator is working over hours, the smelter is behind with its orders, the dealer in mine, mill and smelter supplies increases his force of clerks, the railroads are kept busy and every description of tradesman catering to the wants or pleasure of the mining classes feels the effects of the wondrous activity. Such is the condition of El Paso's tributary territory, and the result upon El Paso is patent to the observation of any one.

This accounts for the great growth which has characterized El Paso during the last four years—a growth as substantial as it has been rapid and continuous. No one by any means forgets the obligations which El Paso is under to her other avenues of wealth—her railways, her climate, her tributary stock ranges, and her position as American gateway to the Republic of Mexico. All these have played their part in making El Paso the marvel of the Southwest, and each will continue to contribute to the coming of that Greater El Paso, the certainty of which looms so definitely in the very foreground of the future.

Even without mining this would be a good town. The healthful climate would attract the transient to almost the same extent in which they now crowd within her gates. The contiguous ranches would still need their supplies and their facilities for shipping, making active demand in many lines of commerce. This city would still be the chief gateway of the two rapidly growing nations, the traffic of which would leave its toll as it passed. The large list of railway employes with the heavy monthly payments of wages and salaries would make demands for numerous and active retail dealers, and in this line things would be as much as they are today, but doubtless on a smaller scale; for who can doubt that while without her railroads giving access to the mining sections El Paso would not be a mining center at all, yet on the other hand, but for the ores to haul and the mining machinery and supplies demanded in the multiplicity of mining camps, the railroads would have greatly reduced pay roll and list of employes. Therefore the belief may be freely expressed that the future of this city is more dependent upon the fact of her being a great mining center than it is upon her remaining advantages, vast and varied as they are.

WHEN GROWTH BEGAN.

It is undeniable that the remarkable growth of El Paso began with the revival of the mining industries along the lines of the Southern Pacific, the Texas & Pacific, the Santa Fe and the Mexican Central, and

NAGLEY & CARR

FUNERAL DIRECTORS
AND EMBALMERS
311 EL PASO | PHONE 211

HORACE R. CHASE | 202 MESA AVENUE | REAL ESTATE AND INSURANCE
Phone 239

THE RANCH PHIL SMITH, Best of all Kinds of Liquors
BUSINESS MEN'S LUNCH DAILY
PROPRIETOR PHONE 169
211 S. EL PASO

P. H. BROWN, DENTIST

NITROUS OXIDE GAS GIVEN
Suite 24-25, Masonic Temple

that it has progressed in proportion as that industry in those sections has forged to the front. It is also beyond dispute that a marked and lasting impetus to that growth was given by the construction of the Sierra Madre and White Oaks routes and the opening to El Paso of the vast valuable mineral sections which they respectively penetrated. If El Paso has thus been built up by the growth of the mining industry in the sections penetrated by her several railroads there needs no further evidence that she is the common metropolis of those sections and must continue to grow as they continue to develop.

The wealth of these sections is absolutely beyond the powers of estimation, the possibilities of their future development defies computation; but it is because of these facts that the well informed expect to see at the pass of the Rio Grande a city of 150,000 inhabitants in the next fifteen or twenty years.

In the aggregation of all these sections El Paso is the largest town. It is the only town which has direct communication with them all. It is the only town which has four, and soon will have five and it may be six, competing railway systems leading to the great manufacturing centers and sources of supply in the United States, the same systems being among the largest and most important in the whole country. It is the only point through which northern Mexico can send its mineral products to the United States and through which it can receive in return the American machinery and other manufactured articles which it needs. Finally, El Paso is the only place in all these sections where ore and coal can be brought together with the least expenditure of time and the least outlay of money. This was true before the opening of the White Oak route and it will be more emphatically true as the coal fields of the Sacramento mountains shall be developed and marketed. Thus it will be seen that nature and art combined to prevent El Paso from having any rivals as the most absolute mining center of the great Southwest.

This field is so vast that merely to publish the names and locations of all the mineral properties it embraces would be to print a large volume composed entirely of names. Illustration rather than enumeration is all that can be attempted.

AN EIGHT-SPOKED WHEEL.

Eight railroads emanating from as many different points of the compass focus El Paso and give access to the territory from which she draws her wealth and to which she sends supplies. These are the Santa Fe, from the north, the White Oaks route from the northeast, the Texas & Pacific from the east, the G. H. & S. A. from the southeast, the Mexican Central from the south, the Sierra Madre from the southwest, the Bisbee from the west and the Southern Pacific from the west and northwest.

Nor must it be imagined that the influence of El Paso extends but a few score miles or so along any of these lines, Ore reaches this

BROWNE & MANZANARES CO.
FIFTH AND EL PASO STS. Phone 213.

WHOLESALE GROCERS,
Bain Wagons and
McCormick Machines
Wool, Hides and Pelts.

THE LOBBY A RESORT FOR GENTLEMEN
106 San Francisco, opp. Hotel Sheldon.
BROYLES & BROYLES
PROPRIETORS

INTERNATIONAL STABLES AND STOCK YARDS
LIVERY, BOARDING AND SALES STABLES.
J. H. LOMAX, Mgr. Telephone 214

FOR FINE EATING

VISIT THE
BUTTERMILK
CAFE.

24

BUCK'S DIRECTORY OF EL PASO.

place from the City of Mexico, distant 1224 miles, as well as from Parral, Jimenez, Rosario, Chihuahua, and many other points on the great Mexican Central. In like manner ores reach here from points as far west as California, and as far to the north as the United Verde, near Springer, in the far northeastern part of New Mexico. Two additional facts must suffice. On the Yaqui river in the state of Sonora, Mexico, the Dura Mining company concentrates forty tons of ore per day. The concentrated ore is taken eighty miles by wagon to Ortiz, a station forty miles below Hermosillo, is thence shipped by way of Nogales to El Paso, a distance of probably 600 miles. Fifteen miles from Ariape, the ancient capital of Sonora, is located the Chiepa mine, distant 500 miles or more from El Paso; yet the El Paso smelter in one year paid to the owners of the Chiepa more than one million dollars for ore shipped from that mine. Neither must it be forgotten that El Paso ships machinery and mine supplies to innumerable places from which ores are not received in return.

The portion of west Texas tributary to El Paso is a grazing country more generally than a mineral one, and yet in the sections lying along the Texas & Pacific and the Galveston, Harrisburg & San Antonio important mining deposits have been found. Gold and silver abound in many districts. Mercury deposits are being exploited in Brewster county. The Shafter mine yields silver, the Dallas and Black shaft ore is copper, the Quitman mountains contain lead and zinc. Copper glance abounds near Abilene. In the Amagosa mountains near Ft. Hancock azurite has been found which yielded as high as 35 per cent. In addition, sulphur, coal, iron, brick, clay, cement and many other raw materials exist in large quantities.

Recently several parties brought to the city to be assayed a number of coal specimens, said to have been obtained not far from town and convenient to the railroad. Should these finds prove what is claimed for them, they will be of more value to El Paso than the discovery of several gold mines. More coal means cheaper fuel, and cheap fuel means more factories, smelters, mills, machine shops—in a word, greater prosperity in every department of El Paso's activity.

ALONG THE CENTRAL LINE.

Two roads—the Mexican Central and the Sierra Madre—connect El Paso with the vigorous young giant of the south. The Central is a great national system, about 2000 miles long, penetrating many sections, connecting many cities, subserving many purposes and advancing many interests. The Sierra Madre is a local feeder, 161 miles long, contributing almost entirely to the prosperity of El Paso. It would be impossible to speak intelligently of the mining districts reached by the Central, or to dilate upon the proportion of them made tributary to this city. Suffice it to say that 123 cars of ore have been known to arrive in El Paso over the Mexican Central in one day. It may be added, however, that the Central gives easy access to the

JNO. BRUNNER

Guarantees Perfect Satisfaction in Fit, Style and Quality of Goods, and can suit the most fastidious.

Merchant Tailor

"No Trouble to Answer Questions" **TEXAS & PACIFIC RY.**
R. W. CURTIS, S. W. P. A., EL PASO, TEX.

SUNSET HEIGHTS BEAUTIFUL SITES FOR HAPPY HOMES.

POWELL STACKHOUSE, JR.

Wholesale and retail
FUEL, FEED and
BUILDING SUPPLIES
St. Louis, Campbell. Tel. 8

BUCK'S DIRECTORY OF EL PASO.

25

City and State of Chihuahua, with which the relation of El Paso is more intimate and profitable than it is with any other state or city in the Mexican republic.

Chihuahua, capital of the largest state of the Republic of Mexico, is a city of 35,000 inhabitants, located on either side of the Rio Chuisca and bordered on three sides by a low range of mountains.

The city proper was founded early in the seventeenth century by the Spaniards who worked the rich mines located in the surrounding mountains, some of which are being worked to this day and are renowned the world over for their enormous production. Famous among these are the mines in the Santa Eulalia district, fifteen miles east of the city, which have been worked constantly for three hundred years and are credited with an output of nearly two billion dollars. They are still active producers of the white metal, the daily output now being over three hundred tons, running from thirty per cent lead and forty ounces of silver to much higher values. In many places in and around the city there still remain to be seen the slag piles as unobliterated monuments of the industry of the ancient settlers.

The State of Chihuahua ranks first in the republic in mining; the monthly production of gold and silver bullion alone is over eight hundred thousand dollars. This does not include ores shipped to the smelters for treatment. Of this amount two hundred and fifty thousand dollars is exported to the United States and England.

The chief producers of silver bullion are Batopilas Mining company, \$180,000 per month; J. J. Waterson, Ocampo, \$50,000; El Concheno, \$56,000; Pinos Altos, \$42,000; Santa Eduwiges, \$38,000; Belen Mining company, \$25,000; El Refugio Mining & Milling company, \$24,000.

There are few exclusively gold producing properties in the state. Among the largest are La Gloria and El Oro Colorado, near Batopilas; Guazapares mines and Placer de Santo Domingo. The two former, statistics show, have produced an aggregate amount of \$14,000 per month.

The principal mining camps of the state are Santa Eulalia, Parral, Jesus Maria, Batopilas, Guadalupe y Calvo, El Concheno, Pinos Altos, Santa Barbara, Cusihuiriachic, Magistral, Dolores, Guazapares, Morelos, Urique, La Descubridora and Corralitos. The Guazapares mines have produced an enormous amount of ore. It has lately been acquired by a strong American company which will operate upon an extensive scale.

The placer of Santo Domingo has been purchased by a foreign syndicate which is expending over \$500,000 gold in machinery. The largest nuggets found in Mexico have been discovered in this district.

The largest copper mines are located at Magistral and Guaynopita.

These are the principal mining districts where active opera-

MARK MILLER | REAL ESTATE MONEY TO LOAN
105 S. Oregon, State Nat. Bank Bldg. Phone 456.

T. H. SPRINGER

If you need a Carpet buy of us. Largest Stock. Lowest Prices 216 San Ant.

CARPETS

KOHLBERG BROS. WHOLESALE AND RETAIL **CIGARS, TOBACCOS, SMOKERS' ARTICLES**
115 EL PASO ST.

The "Old Reliable" Phone 114
PURE DISTILLED WATER ICE.
WHOLESALE AND RETAIL.

El Paso Ice & Refrigerator Co.

tions are in progress at the present time, but there are many other districts which await the construction of the Kansas City, Mexico & Orient railroad to contribute largely to the output of the state. In the Urique district alone there are said to be over two thousand jumps only awaiting transportation facilities to become valuable. Mr. Stillwell, president of the Orient road, has recently organized companies with a combined capital of over \$6,000,000 to work several of these old mines which have proven by examination to be valuable.

One of the recent important discoveries which have been made is the fact that in the Santa Eulalia district there exists an abundance of high grade ores at a great depth, which only require an expenditure of from \$50,000 to \$75,000 to reach them. Several large companies have been organized for this purpose within the past six months, and a portion of these have already uncovered valuable ore bodies.

It is only a question of time when such names as Santa Eulalia, Jesus Maria (Ocampo), Parral, Batopilas, Guazapares and the placers near Chihuahua will be as familiar to the American mining engineer as those of Leadville, Cripple Creek, Creede and other well known camps. The Mexican camps only await development and the expenditure of capital upon a large scale to become famous.

The Parral district in the same state is at present creating the greatest interest in El Paso. It is situated in the southwestern portion of the state, 65 miles west of Jimenez station on the Mexican Central, to which it is connected by a branch line. The district may be divided into three distinct mining sections.—the city or central, the Minas Nuevas, while the third is subdivided into the Santa Barbara, San Francisco del Oro, and Ponce Valles. In the Minas Nuevas district is the now world famous Palmillo mine, estimated to have \$10,000,000 of silver in sight, while its owner, Don Pedro Alvarado, is said to derive from it an income of \$100,000 per week.

WHAT SIERRA MADRE DOES.

Of the Sierra Madre country more may be said. It is but four years since the road was completed, and yet in that time the mining output has increased from less than 200 tons per month to a monthly product of from 8000 to 10,000 tons. Two causes have contributed to this result. One is that nine years ago this section was an Apache stronghold. Geronimo was captured within 50 miles of Casas Grandes. In those days mining could be carried on only by those practicing the utmost prudence, and who were able to employ the necessary numbers to protect themselves from the hostiles. The other reason is that prior to the building of this road the country had no outlet whatever. As it is now, El Paso is the only outlet to the section, and this city must profit commensurately with the growth of the section itself.

The richness of that country is so great in agricultural,

J. P. PAULSON BANK, OFFICE, BAR, STORE FIXTURES
WALL CASES, DESKS, SHOW CASES,
208 S. OREGON, PHONE 728.

"No Trouble to Answer Questions" **TEXAS & PACIFIC RY.**
R. W. CURTIS, S. W. P. A., EL PASO, TEX.

MORSE THE TAILOR
1111 MESA AVE. SUITS \$20 and Up. TROUSERS \$6 and Up.
PHONE 599. STEAM CLEANING AND DYEING A SPECIALTY

Sierra Madre Line

El Paso to Casas Grandes, Mex.
Openings for Investors and Pros-
pectors. J. T. RAMSEY, Gen. Mgr.

mineral, stock and lumber possibilities, that its development alone would be amply sufficient to support a city larger than El Paso. In a radius of 20 miles about Casas Grandes there are probably 15,000 people, of whom something like half are Americans. For Americans looking to that country for investments, it would be well they remember that the railroad offers facilities enabling them to take advantage of American markets, while themselves being on Mexican territory, handling Mexican money and paying Mexican prices.

The Corralitas interest owns the Candelario and San Pedro groups, the latter reached by a branch road four miles in length. Here are employed about 1000 men, working full time, day and night; and though this mine has been operated for more than a hundred years, it seems scarcely to have been touched, and bids fair to last one hundred years to come. The Cinco de Mayo, owned by General Hernandez, and valued at \$1,000,000 in gold, the Sabinal district, the Santo Domingo mines, the Capucin group, the Escondido section, the San Joaquin group, the Bismarck, San Nicols, the Buena Ventura mines, all these ranging from five to twenty miles in distance from points upon the Sierra Madre line, are shipping properties of gold, silver and lead ores. Some most promising copper prospects are being developed by men of means in the San Blas mountains, 55 miles from El Paso, located from 100 yards to three miles from the line of the road. Cheap freight and high grade ores should make these properties quite valuable.

Westward from Casas Grandes, at greater distance, as the main range of the Sierra Madre is reached higher grade ores are found. In the Pillares group one mine yielded \$700,000 the first year after discovery, and now, after three years, it is keeping up its first year's record. In all 50 or 60 producing mines are in this section, and yet it is very apparent that the face of the country has scarcely been touched. The whole territory is in virgin state, even as regards prospecting.

As evidencing the importance of the two Mexican railways leading into El Paso, it may be stated that the imports of bullion, coin and ore, in silver and gold, and copper and lead ores, set forth by the El Paso custom house for 1899, amounted to \$6,197,000. The ores imported for smelting reached 167,000 tons. To these were to be added \$40,000 worth of cattle, \$32,000 worth of lace, \$81,000 worth of fruits, and \$37,000 worth of sugar and tobacco. The exports to Mexico at this point for the same year reached \$5,000,000, coal being on the free list. For the year 1900, the customs house report for El Paso gives 4,175 entries of merchandise, \$330,564.31 duties and tonnage tax, and \$6,519,819 as value of exports. For the present year the report every way promises to be much larger. During the last three months of 1898 the shipment of machinery into Mexico was 20 per cent, or one-fifth, larger than it was during 1898. In like

McBEAN, LYONS & SIMMONS

General Direc-
tors, Embalmers
305 El Paso St.
Phone 197.

L. & L. SIGNS
102 S. STANTON STREET
PHONE 526.
L. & L. SIGNS

BLAKESLEY, FREEMAN & FENNEL The Latest Books STATIONERS
The Correct Thing in Writing Papers
Desmure Typewriter and Supplies

P. H. BROWN, DENTIST

NITROUS OXIDE GAS GIVEN
Suite 24-25, Masonic Temple

28

BUCK'S DIRECTORY OF EL PASO.

manner, the Sierra Madro in one week of last year brought from the San Pedro mines alone 110 cars of ore to El Paso for treatment.

One of the most promising properties reached by this road is
MINAS DE DOS CABEZAS.

The property comprises a group of 27 pertenencias, 9 long and 3 wide, therefore covering an area equivalent to a parallelogram 2700 yards long by 300 wide. Within the past few months some 125 pertenencias have been denounced surrounding the original ground upon the east, west and south.

The discovery of this property, says a recent issue of the Industrial Record, was made some twelve years ago, although on the north extension an American had located ground some time previous to this. The ledge was located by following up rich float that had been carried for several miles down the cañon that cuts the ledge.

The mines are situated in the extreme eastern portion of the district de Moctezuma in the state of Sonora, Mexico, and are only about five miles to the west of the Sonora-Chihuahua line. They are easily accessible by wagon from Casas Grandes in Chihuahua.

Like many other mines of Mexico this one has been worked with a view to secure the rich ores found near the surface without regard to developing depth or blocking out ore bodies. Consequently numerous tunnels, at no great depth, have been driven, in numerous parts of the properties, and such ore pockets, chutes or chimneys as were encountered containing values sufficient for export, have been stoped out, the ore being shipped to El Paso for treatment.

The character of the ore differs, horn silver (silver chloride), ruby silver, native silver, galena and other forms have been encountered, and values have ranged as high as \$10,000 per ton. The gold values run from a trace to 10 ounces per ton. Usually the higher the silver values the higher the gold. Lead and copper also exist, but the copper rarely exceeds 5 to 6 per cent.

Since the mine is being operated by the present management some practical attempt is being made to secure depth and ascertain if the ore values hold out with depth. In the new workings the ore has become entirely a sulphide, and the values are more uniform and range between 500 to 600 ounces in silver and 4 to 6 ounces in gold. A 3-compartment shaft is being sunk about 300 feet to the south of the ledge (the side of the dip), and it is contemplated to continue sinking until the vein is intersected. Levels will be established every 100 feet and drifts driven to cross cut the vein.

At present such ores as are of insufficient value for export, which with present facilities for transportation is expensive, are left upon the dumps or in place, and it is contemplated to erect suitable reduction works for their economic treatment.

The mines give great promise, with economic and practical handling, of becoming one of the best producers in the northern portion of the republic.

BROSSY'S STEAM DYEING & CLEANING WORKS

DRY CLEANING A SPECIALTY. NEW METHODS.

110 MESA AVENUE...
TEL. 382

HORACE R. CHASE 202 MESA AVENUE
Phone 239
REAL ESTATE AND INSURANCE

RELIABLE JEWELRY | **EVERYTHING TO BE FOUND AT** | **HIXSON & CO.** | **BRONSON**
AN UP-TO-DATE JEWELERS | **TELEPHONE 311.** | **BLOCK**

POWELL STACKHOUSE, JR.

WHOLESALE and RETAIL
 FUEL, FEED and
 BUILDING SUPPLIES
 St. Louis, Campbell Tel. 8

BUCK'S DIRECTORY OF EL PASO.

29

BY THE BISBEE ROUTE.

As we swing further around the circle we reach the vast and valuable mineral sections penetrated by the latest of El Paso's railways, the El Paso & Southwestern, generally called the Bisbee route or the Phelps-Dodge railway. Nacosarri and Cananea in Mexico Bisbee, Clifton, Globe, Morenci in Arizona, and other camps too numerous to enumerate, sparkle as jewels of the highest value in the diadem which this road is placing upon El Paso's brow.

But perhaps the Clifton and Morenci sections are at present claiming the widest attention, two companies alone producing there some 40,000,000 pounds of copper last year. Clifton is the northern terminus of the Arizona & New Mexico railroad, of which Lordsburg, on the Southern Pacific, is the southern terminus. The two companies referred to are the Arizona Copper company at Clifton, and the Detroit Copper company at Morenci.

The plant of the Arizona Copper company is located at Clifton, and its mines are at Longfellow, Metcalf and Coronada, all connected with the smelter by railroads owned and operated by the company. The plant has a capacity of 1000 tons a day, while the company employs about 1200 miners and 300 smelter men. The Detroit Copper company has its concentrating plant and smelter at Morenci, and is building the Morenci Southern road, which in a distance of 18 miles to Guthrie, on the Arizona & New Mexico road, is one of the finest pieces of engineering to be found in all the west. The owners of the Detroit Copper company, Phelps, Dodge & Co., of New York, are owners also of the Copper Queen at Bisbee, and of the Buffalo at Globe. Other properties in these districts are the Shannon mines, capitalized at \$2,000,000; the Stevens group of 14 claims; the Morenci Copper company, the Arizona Lead company, the Copper Center group, the Markeen company's Maine and Mammoth mines, the Missing Link group, the Great Western properties, and other properties in Rocky and Hickory gulches and Copper King mountain.

THE SOUTHERN PACIFIC.

Next in the line of progress the Southern Pacific spreads out to the west and northwest, connecting El Paso with Arizona and Western New Mexico. This is the most highly developed part of the city's tributary territory if it be not actually the richest. The year 1900 proved the banner one in Arizona's mineral activity, but the record will doubtless be broken during the present year, as activity has increased rather than diminished all along the line.

From Deming, N. M., westward, there is scarcely a station on the S. P. which is not an ore-shipper. Under such state of case one knows scarcely where to begin or where to end. The Tres Hermanos, lead and silver; Separ, copper; Lordsburg, copper, gold and silver; Stein's Pass and San Simon, lead and silver, are sections well known. Especially is Lordsburg of local interest, since in that section El Paso-

THE FEDERAL COPPER CO. | **BUYERS and SMELTERS of COPPER ORES**
 With or without gold and silver. - - Telephone 481.

T. H. SPRINGER

We will Furnish
 your House from
 Kitchen to Parlor
GIVE US A CALL

FURNITURE

NEWMAN-AUSTIN INVESTMENT CO., CATTLE, RANCHES, MINES, 219 SAN ANTONIO
COLLECTIONS, REAL ESTATE, INSURANCE
PHONE 550

The "Old Reliable" - Tel. 114
PURE DISTILLED WATER ICE
WHOLESALE AND RETAIL

EL PASO ICE & REFRIGERATOR CO.

30

BUCK'S DIRECTORY OF EL PASO.

ens have largely invested, both the Orlon and the Superior having many stockholders in this city. Globe is a regular shipper of about 2500 tons a month in copper.

THE SANTA FE'S CONTRIBUTION.

Two railroads pour New Mexico's mineral riches into the lap of El Paso. One of these is the Santa Fe, which enters New Mexico on the northeast, penetrates to Albuquerque, the geographical center of the territory, and there dividing sends one branch westward through Arizona, and the other southward down the Rio Grande valley to El Paso and Deming. The other road is the El Paso & Northeastern, the White Oaks route, as it is called, El Paso's youngest horn railway, which has shown itself a giant from its very birth.

New Mexico contains 80 distinct mineral districts embracing in her riches nearly all the useful and precious metals, building stones and gems. But her greatest value to El Paso lies in her apparently exhaustless supply of coal, which El Paso and many parts of her tributary territory so badly need. From Raton, Cerrillos, Gallup, and occasionally other points, the Santa Fe has long met the demand, the price enhanced by the long haul. But now the White Oaks route has penetrated the Sacramento mountains and laid the vast coal fields of that section as it were at El Paso's very doors. It cannot but be that as soon as properly developed for large shipments the product of this new section will reduce the price of fuel, at least for mining and manufacturing purposes. In that day no longer will the iron of the Jarilla district remain unutilized, nor will the immense product of the Hanover section go to Pueblo, Colo., for treatment; but El Paso will become as noted for the making of pig iron and for the product of its rolling mills as it is today for its handling of copper and of the more precious metals.

But the other mineral wealth of New Mexico must not be overlooked in this connection. Mention has already been made of that part of the territory tributary to the Southern Pacific, but that reached by the Santa Fe is greatly larger in area and more varied in products. In Grant county, around Silver City, this is especially true. The purchases of Pinos Altos by the Hearst estate has worked wonders in that section. Other properties are owned by the Golden Grant company; while the Houston & Thomas mine, the Deep Down and the Mountain Key are well known properties in the same noted gold camp. About Central, in the same county, are many more interests bearing gold, lead and copper. Here, too, is the famous Texas mine, owned by the Byard Smelting & Milling company. In this same section is the famous copper camp of Santa Rita and the great iron and lead camp of Hanover. Then come the Copper Flat district, the Burro Mountain section, the turquoise mines of the Azure Mining company, and farther away, but in the same county, the great lead camp at Cook's, operated by the El Paso

NAGLEY & CARR

FUNERAL DIRECTORS
AND EMBALMERS
311 EL PASO PHONE 211

Excellent Chair Car and Pullman Service
To St. Louis
Chicago
and the East
Via **T. & P. RY**

THE RANCH .. **PHIL SMITH**.. Best of all Kinds of Liquors
 PROPRIETOR PHONE 169
 211 S. EL PASO
 BUSINESS MEN'S LUNCH-DAILY

P. H. BROWN, DENTIST NITROUS OXIDE GAS GIVEN
 Suite 24-25, Masonic Temple

Smelting company. Many properties are also to be found in the Mogolons; and Florida, Lake Valley, Hillsboro, Terra Blanca, Trujillo Creek and Crawford station near Deming constitute shipping points.

Further east Socorro county abounds in camps, while the Black and Cuchillo ranges further north contain valuable properties. Nearest El Paso the Organ and San Andreas mountains contain many prospects and some very valuable properties, virtually at the very gate of this city. The mineral district extends from five miles south of Organ postoffice to some 85 miles or more north of the same point. It embraces well known properties such as the Bennett-Stephenson, the Torpedo and the Modoc; while others of lesser fame, but of great promise are the Memphis, the Merrimac, the Little Buck, Ben Nevis, San Augustin, Excelsior, Eclipse, the Bryan and others too numerous to mention. It is in this section lying between the Bennett-Stephenson and the Torpedo the Roberson properties are to be found, which have been bonded and are being developed by a company of El Paso business men. Here, too, are the mines of the New Mexico Lead company, which bid fair to be one of the greatest shipping and paying propositions in the Southwest.

EL PASO AND NORTHEASTERN.

Still further east and last are the mining sections reached by the El Paso & Northeastern road. At White Oaks the Old Abe has reached a depth of 1180 feet and an output of more than \$800,000. It is surrounded by lesser lights, North Homestake, Lady Godiva, South Homestake, Little Mack, Silver Cliff, Miner's Cabin and many others. Here in the Compromise mine was made a strike of nuggets, leaf and wire gold astonishing to all who have seen or heard of it, and causing \$100,000 to be refused for a property which was not long before taken for a debt of \$227.

At Jarilla is one of the most wonderful of mineral upthrusts known to the geology of America. Here the Jarilla Mining company have more than 40 of the choicest claims, besides those in the Sacramento, the Sierra Blanca, the Oscuras, the Burros and the San Andreas. The Lucky, copper; the Nannie Baird, gold; the Seven-Come-Eleven, copper; and placer mines rivaling the richest of the Klondike, are in this section. The DeMendes turquoise mine, the most notable in the Southwest, is in this section; and from the Iron Mask a whole train of cars could be loaded with the float ore alone, which is hematite 65 per cent pure. The Jarilla Mining company, which has the pick and choice of all this marvelous country, is composed of the men who have constructed the El Paso & Northeastern road, have built the town of Alamogordo and established the marvelous summer resort of Clonderoft. That they will make a success of the Jarilla Mining company goes without saying, and that all such success will redound to the advantage of El Paso is equally assured.

Around Negal valuable properties lie in all directions which

BROWNE & MANZANARES CO.

FIFTH AND EL PASO STS. Phone 213.

WHOLESALE GROCERS.
 Bain Wagons and
 McCormick Machines
 Wool, Hides and Felts.

THE LOBBY A RESORT FOR GENTLEMEN BROYLES & BROYLES
 PROPRIETORS
 106 San Francisco, opp. Hotel Sheldon.

LIVERY, BOARDING AND SALES STABLES.
J. H. LOMAX, Mgr. - Telephone 214

INTERNATIONAL STABLES AND STOCK YARDS

FOR FINE EATING

VISIT THE
BUTTERMILK
CAFE.

32

BUCK'S DIRECTORY OF EL PASO.

have not been worked for lack of railroad facilities. This drawback has now been removed by the construction of the White Oaks route and no doubt development will be very rapid. The Vera Cruz is a mountain of low grade ore, mined with pick and shovel; the Helen Ray produced \$38,000 in nine feet of working and has produced specimens assaying \$62,000 to the ton; the American Mine, the Red Chief, the Hopeful and almost innumerable others, prospects and properties, await the investor. All these, together with the coal fields of White Oaks and Capitan, are the patrimony recently bestowed upon the city by the El Paso & Northeastern.

THE CITY SHOWS IT.

With such surrounding territory and such exclusive means of reaching it, El Paso could not be other than a great mining center. Nor does the city fail to bear evidence of the fact. Its largest enterprise is the smelter, which employs some 1200 men, with a monthly disbursement of \$40,000. The capacity of this plant was increased one-third during the past year, and still it was a matter of remark not long since that 250 cars of ore had been side-tracked awaiting their turn to be treated. The corporation has plants located at Argentine, Kas., and Leadville, Colo. It also has a branch establishment in the City of Mexico. The company was incorporated in 1897, with a capital stock of \$3,000,000.

The Juarez company was organized in 1897, and a smelting, concentrating and sampling plant erected just across the river in the City of Juarez. The smelting portion, having been purchased by the Guggenheim company, is at present not running. The sampling and concentrating departments are in full force, the capacity of the latter being 100 tons per day. The company is also a ready purchaser of ore.

A few weeks ago, near Fort Bliss and on the line of the El Paso & Northeastern, the Federal Copper company blew in their new smelter. This employs at present some 200 men. But already has work begun upon enlargement, which will be continued from time to time to meet the demand of their growing business.

The El Paso Foundry & Machine company is another great industrial institution, owing its existence to El Paso's importance as a mining center. The company was organized in 1890, the plant covers an entire block, more than 80 skilled mechanics are employed and the pay roll exceeds \$5000 per month. The other day the Mine & Smelter Supply company, having houses at Denver, Salt Lake, El Paso and Mexico City, purchased one-half interest in the Foundry & Machine company, and the plant will at once be enlarged. It is intended to make here much of the mining machinery demanded in this section and in Mexico.

JNO. BRUNNER

Guarantees Perfect Satisfaction in Fit, Style and Quality of Goods, and can suit the most fastidious.

Merchant Tailor

"No Trouble to Answer Questions" TEXAS & PACIFIC RY.
R. W. CURTIS, S. W. P. A., EL PASO, TEX.

SUNSET HEIGHTS BEAUTIFUL SITES FOR HAPPY HOMES.

POWELL STACKHOUSE, JR.

Wholesale and retail
FUEL, FEED and
BUILDING SUPPLIES
St. Louis, Campbell Tel 8

BUCK'S DIRECTORY OF EL PASO.

33

The Pass City Foundry & Machine company completed their plant about two years ago. It is at present leased to the Compania Industrial Mexicana, of Chihuahua, Mex., with Juan A. Creel as general manager. The plant employs 35 men and has a monthly disbursement of \$2000. It manufactures ore cars and mining machinery.

The Mine & Smelter Supply company is an important enterprise rapidly assuming mammoth proportions. About two years ago it was started as a branch house to the Compania Industrial Mexicana of Chihuahua; but a year ago it was purchased by the company long engaged in handling mine and smelter supplies, who already had large establishments at Denver, Salt Lake and Mexico City, and whose capital is practically unlimited. Their salesrooms and warehouses in this city are the largest that could be found, the warerooms having been built expressly for them. Besides this company, a number of the large hardware houses deal extensively in supplies which mills, mines and smelters demand.

El Paso's growing importance as a supply point is again emphasized in the advent of the well-known Brunswick-Balke-Collender Co., the largest manufacturers of billiard and pool tables and bar fixtures in the world, who several months since established a branch house here through Mr. J. P. Paulson, their southwestern representative, who also is in charge of the Denver and Salt Lake houses. Recognition such as this of El Paso's geographical and commercial importance augurs well for the future of the city.

Five assayers find themselves busily occupied at this point. Two of them are officials—Angel Agullar representing the Mexican government, and T. B. Johnson the American government. Besides there are D. W. Reckhart of the Independent Assay office, Godfrey Hughes of the Custom Assay office, and the Seamon Assay company. All of these are men of large attainments and long experience in their professions, and each is supplied with a laboratory thoroughly equipped and in every point up-to-date.

The El Paso Chamber of Commerce is two years old and devoted to the advancement of the city along every line of possible progress, fully realizes El Paso's importance as the mining center of the Southwest and the only one in the United States international in location and character. Hence, having moved into its own building, it took immediate action to secure a cabinet of minerals representative of El Paso's tributary mining country. To this end Major S. M. Davis was appointed representative of the Chamber and sent upon the task of collecting minerals for a permanent exhibit to be maintained in the rooms of the Chamber. This he did by personal visits to the different sections, where such specimens were selected and secured as best illustrate the section as a whole and the individual properties from which they have been obtained. The Chamber has also been fortunate in that it has upon exhibition the private cabinet of Prof. Carrera, which is well

MARK MILLER REAL ESTATE MONEY TO LOAN
105 S. Oregon, State Nat. Bank Bldg. Phone 456.

T. H. SPRINGER

If you need a Carpet buy of us. Largest Stock. Lowest Prices. 216 San Ant.

CARPETS

The "Old Reliable" Phone 114
 PURE DISTILLED WATER ICE.
 WHOLESALE AND RETAIL.

El Paso Ice & Refrigerator Co.

34

BUCK'S DIRECTORY OF EL PASO.

known to be one of the largest and most carefully selected to be found in the entire country.

MINERS' ASSOCIATION.

During the Midwinter Carnival in January, 1901, the mining men of the Southwest and of Northern Mexico were invited to meet in El Paso. Many did so. All sections were well represented and the Southwestern International Miners' Association was formed.

The territory embraced by the membership of this association extends for 300 to 600 miles in all directions from El Paso, and includes especially Western Texas, New Mexico, Arizona and the Mexican states of Chihuahua and Sonora. In a general way, says the International Industrial Record, the purpose of the organization is to promote the mining, smelting, milling and allied interests of the Southwestern United States and Northern Mexico. Among the special means adopted to this end are the following:

By promoting the acquaintance and intercourse of Americans and Mexicans in the mining field.

By maintaining a bureau of information, including a directory of mining men and companies.

By seeking the enactment of equitable mining laws favorable to the development of the mineral resources.

By listing properties, bringing capitalists and mine owners together, and thus, in a wholly disinterested way, promoting sales and investments.

By promoting good feeling and fair dealing between mining men on the one hand and the smelters, mill men, and railway companies on the other hand.

By encouraging and assisting the establishment of smelters and mills and the building of railways where necessary to the development of profitable working of mineral deposits.

By promoting the enactment of laws to secure the health and safety of men in mills, mines and smelters.

By assembling and maintaining at the headquarters of the association a collection of mineral specimens and products representing the mineral resources of the surrounding country, and providing for the placing of such collections at all the great expositions.

By assisting, in an advisory capacity, toward the establishment and maintenance of a mining stock exchange.

The association has already taken steps towards the collection of a mineral exhibit for the St. Louis Exposition. Under the auspices of this association arrangements have been made for a drilling contest during the Carnival of January, 1902.

BUILDERS' EXCHANGE.

No review of the industrial development of the city for the past year would be complete without reference to the Builders' Exchange, which was organized the past summer and includes within its mem-

J. P. PAULSON BANK, OFFICE, BAR, STORE FIXTURES
 WALL CASES, DESKS, SHOW CASES . .
 208 S. OREGON. PHONE 728.

"No Trouble to Answer Questions" **TEXAS & PACIFIC RY.**
 R. W. CURTIS, S. W. P. A., EL PASO, TEX.

MORSE THE TAILOR 111 MESA AVE. SUITS \$20 and Up, TROUSERS \$6 and Up. STEAM CLEANING AND DYEING A SPECIALTY. PHONE 599.

Sierra Madre Line

El Paso to Casas Grandes, Mex. Openings for Investors and Prospectors. J. T. RAMSEY, Gen. Mgr.

bership every contractor and bullder of importance in El Paso. The Exchange was formed for the purpose of protecting the interest of the building trades. Membership in the Exchange, like membership in the Board of Trade of a large city, gives evidence of standing. Irresponsible people are not admitted to membership, and therefore a contractor who is a member is in a position to get extended credit and lower prices from material men, and thus give the public the benefit of closer figures in bidding on work.

The Exchange now has sixty-seven members. The officers are: Frank Powers, president; L. W. Hoffecker, secretary; W. H. Rattenbury, treasurer.

THE MAN WITH THE IRON HORSE.

El Paso the Hub of a Series of Commercial Arteries that Grid-iron the Great Southwest.

Commerce alone remains to be considered as a factor in El Paso's prosperity. Had the Rio Grande been a navigable stream El Paso would have been a great city long before St. Louis; for as Mrs. Partington thoughtfully remarked, "The big rivers always run by the big towns." But the river, grand only in name and length, was not navigable, and El Paso had to wait for the coming of the iron horse. It came and with it came prosperity.

And what place in all the country is comparable to El Paso as a railroad center? Eight railroads pour their wealth into her lap and give her access to every point of the compass. San Diego, Los Angeles, San Francisco, Denver, Chicago, Kansas City, St. Louis, Memphis, New Orleans, Galveston and the City of Mexico are the terminating points of the spokes which unite in El Paso their common hub. None of these roads pass through the city, but she is the common terminal for them all. Five of these roads belong to four of the greatest railway systems of the world—the Southern Pacific system, the Santa Fe system, the Gould system and the Mexican Central, or chief system of the southern republic. Nor are the three remaining roads less important in their present position of local feeders and in their certain prospects of speedy expansion.

Last year this Directory said: "Mr. C. B. Eddy, with the sagacity which saw the importance and the energy which secured the accomplishment of the El Paso & Northeastern, already has his surveying corps in the field; and no one who knows the gentleman has any doubt that the next year will see El Paso's most important local feeder converted into a great through line, adding the advantages of the latter without losing any of the importance of former." Indeed, the speedy connection of this road with the Rock Island at some point in Eastern New

McBEAN, LYONS & SIMMONS

Funeral Directors, Embalmers 305 El Paso St. Phone 197.

FRANK RILEY ALL KINDS OF WELL AND WINDMILL WORK. 109 W. OVERLAND STREET. **STEAM AND GAS FITTING**

CALIFORNIA LIVERY STABLES
W. F. CARPENTER
 PROPRIETOR
FANCY DRIVERS AND FINE RUBBER-TIRED RIGS
 SPECIAL ATTENTION TO BOARDERS.
 REASONABLE RATES. 705 N. CAMPBELL
 PHONE 41

P. H. BROWN, DENTIST NITROUS OXIDE GAS GIVEN
 Suite 24-25, Masonic Temple

Mexico, to which the Rock Island has already made surveys and to which it will build, is a foregone conclusion. By the time this edition of the Directory shall be in the hands of its readers, the connection will have been made at Santa Rosa, N. M., and the Rock Island trains will be running into El Paso.

The prediction that the Pecos Valley road would reach here from Roswell, has not as yet been fulfilled, owing to the sale of that road to the Santa Fe; but its coming has probably been delayed rather than abandoned. The connection of the Rock Island with the El Paso & Northeastern may compel the Santa Fe to build from Roswell here in self-defence. Or the Choctaw, Oklahoma & Gulf road, which evidently has El Paso in view; may supply this much desired link.

That the Sierra Madre route shall remain as it is, does not seem reasonable. It is more than probable that when the Rock Island or the Choctaw, Oklahoma & Gulf reaches El Paso, it will be found that they are looking for an extension to the Pacific coast of Mexico.

But to him that hath shall be given; and El Paso's present importance as a railway center, together with the natural advantages before enumerated, will draw to her of necessity any railway development contemplated in the Southwest. This is shown by the building in El Paso of the railway enterprises now had in hand by the Phelps-Dodge company of Arizona.

In this connection it is appropriate to speak more in detail of the railroads which El Paso has, and which have made her growth so astonishingly rapid and permanent.

THE SOUTHERN PACIFIC.

This great road, embracing a trackage of 6762 miles, was the first to reach El Paso, entering the city in May, 1881. It is the fifth in the number of passengers carried among the railroads of the nation, while its steamship line from New York to New Orleans carries 85 per cent of the business between the Atlantic and Pacific coasts. With its allied steamship lines, it connects all American possessions, from Puerto Rico to the Philippines. Its terminal lines are Portland, Oregon; Ogden, Utah; and New Orleans, Louisiana. In the county of El Paso it has 135 miles of track, which with proportion of equipment and buildings, are listed for assessment at \$1,169,651. It has four daily passenger trains, in and out, while its limited trains are six per week. It brings to and takes from the city daily about two hundred persons or an average of 600 a month. It takes about twelve freight trains a day to handle its commerce, while its employes number nearly 700 and its monthly pay roll is in excess of \$55,000. It makes tributary to El Paso an immense scope of country both to the northwest and the southeast, and to no other system has El Paso been more indebted for her rapid growth and present prosperity.

LOOMIS & THOMAS REAL ESTATE
 INSURANCE - LOANS.
 112 1/2 TEXAS.

HORACE R. CHASE 202 MESA AVENUE
 Phone 289
REAL ESTATE AND INSURANCE



El Paso Street in 1881



El Paso Street in 1901

TWENTY YEARS OF EL PASO.

RELIABLE JEWELRY | **EVERYTHING TO BE FOUND AT** | **HIXSON & CO.** | **BRONSON BLOCK**
 AN UP-TO-DATE JEWELERS | TELEPHONE 311.

POWELL STACKHOUSE, JR.

WHOLESALE and RETAIL
 FUEL, FEED and
 BUILDING SUPPLIES
 St. Louis, Campbell Tel. 8

BUCK'S DIRECTORY OF EL PASO.

37

THE SANTA FE.

The Santa Fe was the second system to lay its line into El Paso, reaching here in June, 1881, but a few days after the Southern Pacific. This system is another of the trans-continental routes by means of which El Paso is directly connected with every important center in the whole country. It has a mileage of 7500 miles, while its terminal points are San Francisco, Los Angeles, San Diego, El Paso, Denver, Pueblo, Kansas City, Chicago and Galveston.

It thus connects the great lakes with the gulf and the Pacific, as well as taps the commerce of the Mississippi valley. Its passenger traffic into and out of the city will aggregate between 2000 and 2500 per month. Its freights require the running of six trains per day on an average, as much of the commerce of the United States and Mexico finds its way over its lines. Its employes at this point number about seventy-five and its pay roll here exceeds \$10,000 per month. It has within El Paso county 20.15 miles of track, which with proportion of rolling stock, depots and other buildings are valued for taxation at \$301,077. As a local feeder the Santa Fe is of the greatest importance to El Paso, since it makes directly tributary to this city the finest agricultural and mineral sections of New Mexico.

TEXAS AND PACIFIC.

This was the third road to reach El Paso, and to hear its employes talk it is the most dearly beloved of all. Its own exclusive mileage, lying in Texas and Louisiana, aggregates 1524 miles; but the Texarkana it merges into the great Gould system, of which it is an integral and valuable part. By means of this road not only is El Paso put into easy touch with the grand country of north Texas, but it is given direct access to the whole Mississippi valley, the road very properly claiming four gateways—Texarkana, Shreveport, New Orleans and El Paso.

The T. & P. runs two daily passengers and handles here not less than 1500 persons per month. Its employes at this point seldom fall below 200 in number, while its monthly pay roll will average \$14,000. It requires on an average some six trains a day to handle its freight business.

This road has done much to advertise El Paso, not alone by the literature it so abundantly scatters to the four corners of the earth, but by the additional fact that on all its freight cars one reads in large and impressive letters, "The El Paso route."

MEXICAN CENTRAL.

This is the leading system of Mexico, having about 2000 miles, 1324 between this city and the City of Mexico. Construction was begun from El Paso soon after the arrival of the roads already mentioned, though it was not till 1884 that the line was completed. This line reaches the chief cities of Mexico and puts them into connection with the United States at this point. Among them may be mentioned Juarez,

T. H. SPRINGER

We will furnish
 your House from
 Kitchen to Parlor
 GIVE US A CALL

FURNITURE

THE FEDERAL COPPER CO. | **BUYERS and SMELTERS of COPPER ORES**
 With or without gold and silver. * * * Telephone 481.

NEWMAN-AUSTIN INVESTMENT CO.
CATTLE, RANCHES, MINES
COLLECTIONS, REAL ESTATE, INSURANCE
 219 SAN ANTONIO
 PHONE 550

The "Old Reliable" - Tel. 114
EL PASO ICE & REFRIGERATOR CO.
 PURE DISTILLED WATER ICE
 WHOLESALE AND RETAIL

Ciuhuahua, Mexico City, Leon, Lagos, Silao, Aguas Calientes, Torreon, Parral, Zacatecas, Guadalupe, Tampico, Amealca and Lerdo. Thus an immense portion of the most beautiful, productive, grazing and mineralized sections of Mexico are put in easy reach of El Paso and the largest part of the commerce to and from Mexico passes through El Paso. Its passenger service into and out of this city will not fall short of a monthly average of 5000 persons, while from eight to ten daily freights are needed to carry its constantly growing commerce. Stock, minerals and fruits are the chief articles brought to the United States, the road in one season frequently handling as many as 3000 cars of oranges alone. The shipments south consists chiefly of machinery, coal, lumber and general merchandise. Some 150 employees are on the pay roll here, causing a monthly expenditure of \$5000. The Mexican Central enters the city over the Santa Fe tracks, and so has no assessable property in the county.

THE SIERRA MADRE.

This line, the full name of which is the Rio Grande, Sierra Madre & Pacific, was built from El Paso southwestward to Casas Grandes, Mexico, 175 miles, during the years 1896-97. It is to be ultimately extended to the Pacific ocean, tapping country unsurpassed in the Southern republic in mineral, timber, grazing and agricultural resources. When thus completed it will close the last gap in a new and great transcontinental line, materially shortening the distance between the Atlantic states and the Orient. But even without this completion the Sierra Madre is one of El Paso's most valuable feeders.

This road runs a daily train, except Sunday, bringing in about 1000 passengers per month and taking out about 1200. The freight traffic will average three trains each way daily, and is constantly increasing. This is well illustrated by the fact that prior to the completion of the road to Casas Grandes, June 24, 1897, the mineral output of the section did not reach 200 tons per month; it now runs from 7000 to 9000 tons monthly, while other freights have increased proportionately.

The employes of the Sierra Madre road, at their Rio Grande terminal, number 110, and they disburse monthly \$25,000. Their trackage consists of 157 miles of main line and four miles of the San Pedro branch, every foot of the 161 miles being tributary to El Paso's business interests.

EL PASO AND NORTHEASTERN.

The trackage of this road, usually denominated the White Oaks route, consists of 272 miles of main track, which reaches to Santa Rosa in Central New Mexico. The Clouderoft line is 28 miles long and the Jarilla branch is three. It has within the county of El Paso 19.3 miles of main track, assessed with other properties at \$128,251. It is at present engaged in expending \$100,000 additional in the city in the erection

NAGLEY & CARR | **FUNERAL DIRECTORS**
 AND EMBALMERS
 311 EL PASO PHONE 211

HORACE R. CHASE | 202 MESA AVENUE
 Phone 239 | **REAL ESTATE AND INSURANCE**

THE RANCH ..PHIL SMITH.. Best of all Kinds of Liquors
BUSINESS MEN'S LUNCH DAILY
PROPRIETOR PHONE 159
211 S. EL PASO

P. H. BROWN, DENTIST

NITROUS OXIDE GAS GIVEN
Suite 24-25, Masonic Temple

of the finest freight depot in Texas, and in enlarging its yards for the greater business which the Rock Island will bring.

The road is at present employing considerably over 2000 men and its pay roll is about \$100,000 per month.

All of this is directly tributary to El Paso, and both number of men and amount of pay roll for a long while will continue to increase from month to month. This road has opened an entirely new coal district; of wide extent and immense value, the tonnage from which must soon become enormous. Four months after reaching the coal fields the company shipped about 30 cars a day, but the lack of a sufficiently large number of miners prevented as rapid development as had been anticipated.

Next to the supply of fuel, the greatest favor this road has conferred on El Paso and her tributary territory has been the establishment of Cloudercroft, an ideal summer resort. Here at the height of nearly 10,000 feet, and reached by the most picturesque road in America, a summer resort has been established, literally at the very door of El Paso. Nor are El Pasoans slow to see the advantage of a place where the family of a business man can spend the summer, and he can go out to see a beautiful little city of summer homes.

This line will within a few weeks begin the construction of a branch line from near Liberty, N. M., to the immense coal fields recently purchased at Dawson, Colfax county, N. M., while the Santa Fe Central, a newly chartered company, supposed to be backed by the Denver & Rio Grande, is preparing to build from Santa Fe to Camaleon, on the El Paso & Northeastern, a distance of 116 miles, thus giving El Paso another route to Denver and a through line to the Great Northwest.

EL PASO'S LATEST.

Phelps, Dodge & Co., have their offices at 99 John street, New York City, where they are known as operators in copper properties, and as one of the oldest and most solid firms of the city. They have large mining interests and extensive mining property in Arizona, Mexico and New Mexico.

Some time ago they acquired the Arizona & Southwestern railroad, extending from Benson to Bisbee and down to Naco, on the Mexican border. Last year they began building a line from Don Lutz to Nacosarri, to tap certain mines they have in that section. The building was carried on in Mexico under the name of the Nacosarri railroad company. In Arizona the road was known as the Southwestern of Arizona; in New Mexico, as the Southwestern of New Mexico; in Texas, as the El Paso Terminal company. Subsequently all parts of the road except that in Mexico received the name El Paso & Southwestern.

From El Paso the line runs due west to Carrizillo Springs, from which point a thirty-one miles branch extends to Deming. From Carrizillo the line is continued west to Bisbee. A branch of the road will

BROWNE & MANZANARES CO.
FIFTH AND EL PASO STS. Phone 213.

WHOLESALE GROCERS.
Bain Wagon and
McCormick Machines
Wool, Hides and Felts.

THE LOBBY | A RESORT FOR GENTLEMEN | BROYLES & BROYLES
106 San Francisco, opp. Hotel Sheldon. PROPRIETORS

INTERNATIONAL STABLES AND STOCK YARDS
LIVERY, BOARDING AND SALES STABLES.
J. H. LOMAX, Mgr. - Telephone 214

FOR FINE EATING

VISIT THE BUTTERMILK CAFE.

run from Hachita to Lordsburg, to connect with the Arizona & New Mexico road from Clifton. Benson is at present the western terminus of the system, which also includes a branch line from Fairbank to Tombstone, making a trackage of 600 miles already contracted for. And it would be difficult to find 600 other miles in any direction opening a mineral country of greater richness.

But no one can believe for a moment that Benson will remain the western terminal of the line. From Benson to Yuma and from Yuma to San Diego is as inevitable as the setting of the sun. This will give El Paso and the Rock Island access to the second finest harbor on the California coast. And the opportunity will assuredly not be neglected.

But at Clifton the new road will be met by a line projected from Durango, Colo., which will give El Paso a through and direct line to Western Colorado and Utah points, and on to the great northwest at Seattle and Tacoma. The entire way has either been built or is now building, except the short connecting link from Durango to Clifton. This has been surveyed and been found of easy grades and cheap construction, and the promoters of it assert their ability to build.

But the next thing in the way of railway construction, at least within the city, after the building of the El Paso & Southeastern depots, tracks and general office building, will be a grand union depot, to which all the roads have consented and for which they are now preparing.

EL PASO'S CLIMATE.

Its Peculiarities Scientifically Discussed---A Region Unequaled for Health and Pleasure.

Comfort and health are but seldom combined with the largest opportunities for financial success, nature in most instances appearing parsimonious in her gifts. But with El Paso such is not the case. For comfort and healthfulness this city has few equals and certainly no superior. Her climate during nine months of the year is absolutely ideal, while during the remaining three—June, July and August—though the days are warm, especially if exercising in the direct sunshine, the shade is always agreeable and the nights are delightful.

As the climate of El Paso is something not generally understood, the writer of this article begs to produce from other publications matter previously prepared and published by him on this subject.

To understand fully the question of this city's climate it must be borne in mind that latitude places El Paso low down among the southern gulf states, giving her a position among places where roses

JNO. BRUNNER

Guarantees Perfect Satisfaction in Fit, Style and Quality of Goods, and can suit the most fastidious.

Merchant Tailor

"No Trouble to Answer Questions" TEXAS & PACIFIC RY.
R. W. CURTIS, S. W. P. A., EL PASO, TEX.

SUNSET HEIGHTS BEAUTIFUL SITES FOR HAPPY HOMES.

POWELL STACKHOUSE, JR.

Wholesale and retail
FUEL, FEED and
BUILDING SUPPLIES
St. Louis, Campbell. Tel. 8

BUCK'S DIRECTORY OF EL PASO.

41

bloom abundantly in the gardens during December, and spring has already begun before the close of February. But this climate, of latitude is modified and greatly changed by the physical conformation of the country, the altitude and aridity of land and air.

El Paso is elevated 3740 feet above sea level, is about in the center of an arid section fully 1000 miles in diameter, and lies at the foot of the great slanting plateau of New Mexico. See how these act. For about every 400 feet of altitude the difference in climate varies about as in one degree in altitude. Hence the summer climate of El Paso is fully that of nine degrees further north than it would be were the city situated on the level of the sea.

But New Mexico is the great cooler of El Paso climate, the city being situated in the very mouth of the pass or draw through which flows the chief waters of New Mexico, as well as the descending cool streams of air.

In New Mexico during winter snow fields vast and deep form on the higher mountains and in the deep, dark canyons through which the sunshine seldom peeps. With the approach of summer these snows begin to melt. This is a cooling process, because it is the conversion of a solid into a liquid. Thus every snow-capped mountain peak, and every snow-covered mountain range, and snow-packed mountain gorge becomes a vast refrigerator for the reduction of heat in New Mexico's summer climate; and, as New Mexico slants towards El Paso at the rate of 3500 feet in 350 miles, the same effect is had upon El Paso.

From these fields of melting snow pour down innumerable streams of ice cold water, ramifying in every direction, but ultimately uniting to form the principal rivers. These streams of cooling water flow through the valleys, around the foothills and bedside the mesas, absorbing heat from the air and reducing New Mexico's summer temperature and also that of El Paso.

But from the mountain sides and mountain canyons, in addition to the streams of cold water, which can be seen, there flow down innumerable streams of cold air, which cannot be seen—air made cold by the conversion of the solid snow to the liquid water—and these invisible streams of cold air, being heavier than the air which has not been cooled, roll down through the valleys and over the tablelands, bathing all in their delightful coolness.

But as the streams of water rush rapidly down the natural descent of the country, the arid air drinks huge draughts to slake its thirst. Or, in other words, evaporation from the water is very great. But man steps in, and by the creation of artificial streams, by running his irrigation-ditches here and there and everywhere, from the main canal carrying the water supply of many fields to the little furrows spreading it out amongst the growing crops, he increases the evaporation many fold and spreads it over largely extended areas. And what is evaporation? The changing of a liquid to a vapor, a cool-

T. H. SPRINGER

SPECIAL ATTENTION TO OPEN
STOCK CHINA AND
PORCELAIN DINNER SERVICES
216 SAN ANTONIO ST.

CHINA

MARK MILLER REAL ESTATE **MONEY TO LOAN**
105 S. Oregon, State Nat. Bank Bldg. Phone 456.

KOHLBERG BROS. WHOLESALE AND RETAIL **CIGARS, TOBAGGOS, SMOKERS' ARTICLES**
115 EL PASO ST.

The "Old Reliable" Phone 114
PURE DISTILLED WATER ICE.
WHOLESALE AND RETAIL

El Paso Ice & Refrigerator Co.

42

BUCK'S DIRECTORY OF EL PASO.

ing process employed in making artificial ice and which, if sufficiently vigorous, can be employed to freeze water in a red-hot crucible. This evaporation, then, adds another factor in the reduction of New Mexico's summer temperature, and the air it supplies to El Paso.

Afterwards comes the summer rains, and while the act of raining, the condensation of vapor into liquid, is a warming process, yet so small is the per cent. of humidity in the atmosphere of this section, 36 here to 19 in the Gulf states, a very severe chilling is required to wring any precipitation from the air. Thus the temperature is always low when it rains, and no sooner has the precipitation ceased than the air begins to draw the water back again by rapid evaporation. And thus the cooling process continues; so that the long, languid, exhausting heat of the south, and the shorter but sharper and more fervent and destructive heat of the north are unknown in El Paso's delicious summer climate.

Aridity, also, plays a large and active part in the determination of El Paso's climate. It is well known that the air receives little if any heat from the passage through it of the sun's rays. Were not this true, aeronauts would find the air warmer above the earth than upon its surface, but in reality the cold increases with rapid intensity as they ascend.

A familiar illustration of the sun's rays passing through the air, without warming the air itself, may be seen in window glass, through which the rays of the sun may comfortably heat a room, while the temperature of the glass will not be sensibly affected.

However, the sun's rays communicate heat to the earth's surface on which they strike, and to the vapor of water in the air through which they pass. Much moisture in the air, therefore, accumulates great heat and shuts humanity in between the earth's hot surface at their feet and the warm stratum of moisture above their heads. But where the air is comparatively devoid of vapor, the sun's rays striking the earth are partially reflected and partially absorbed, the amount depending on the character of the surface. The reflected part passes back through the lower stratum of the atmosphere into the overlying strata, and is diffused therein. The heat absorbed by the surface of the earth is in part communicated by convection to the air lying upon it, thus warming the air itself; while the other part is radiated, and in the absence of absorbing moisture is likewise diffused in the upper regions of the atmosphere. Thus an arid air reduces heat.

Several other important results follow from the high condition of aridity presented in El Paso's atmosphere. One is that clouds are absent to such an extent that a totally cloudy day is almost unknown. Consequently the sun has full and unlimited opportunity to accomplish his great work upon animal and vegetable life. Then, too, but little of the sun's heat having been absorbed by

J. P. PAULSON

BANK, OFFICE, BAR, STORE FIXTURES
WALL CASES, DESKS, SHOW CASES . .
208 S. OREGON. PHONE 728.

"No Trouble to Answer Questions" **TEXAS & PACIFIC RY.**
R. W. CURTIS, S. W. P. A., EL PASO, TEX.

MORSE THE TAILOR
111 MESA AVE., SUITS \$20 and "D. TRUISER" \$6 and up,
PHONE 599. STEAM CLEANING AND DYEING A SPECIALTY

Sierra Madre Line

El Paso to Casas Grandes, Mex.
Openings for Investors and Pros-
pectors. J. T. RAMSEY, Gen. Mgr.

BUCK'S DIRECTORY OF EL PASO.

43

moisture, one is always comfortable in the direct sunlight any day in the winter. On the other hand, from the same absence of moisture and the consequent lack of diffused heat in the air on any summer's day, however warm it may be in the sunshine, one will always find pleasant coolness in the shade.

Another result of aridity is the rapid absorption of moisture by the air. Just as a dry sponge will suck up water more quickly and in larger quantity than if already partially wet, so dry air will more quickly and thoroughly drink up moisture than can air partially saturated. This is why, unless violently exercising, perspiration is seldom troublesome. It is not that perspiration fails to form upon the brow, but rather that it is absorbed by the air before it can trickle down the face.

All know that when a solid mass is converted into a liquid heat is absorbed or rendered latent. Familiarity with this fact has come to every boy made to turn the family ice cream freezer. Salt melts ice and the process of melting withdraws the heat of the cream and causes it to freeze. In like manner, the changing of a liquid to a gas or vapor causes active heat to become latent. The sprinkling of a street cools the air, because the water in evaporating or changing into vapor absorbs heat from the air. As water sprinkled on the store-room floor evaporates, it cools the air in the store, by rendering latent some of its heat. The Hindoo, to ameliorate his intensely hot climate, hangs cloths saturated with water across his rooms. As the water evaporated from the cloths, the heat of the room is moderated. Fanning gives relief from heat by removing from contact with the body air which has been nearly saturated with moisture and putting in its place air less saturated, which immediately absorbs a part of the perspiration, thereby cooling the flesh. Hence, as long as fanning is continued a measure of relief is experienced. And hence, the laborious summer fanning day and night, every where practiced in low altitudes and to which only uncomfortable and fatigued sleep gives temporary cessation.

But nature for El Paso performs in a large scale these functions which man elsewhere so feebly imitates for his comfort.

Another factor in the production of El Paso's matchless climate is the winds, which are never weary. How often can one in the low altitudes look out over the fields lying apparently paralyzed in the overpowering heat of the day! Not a leaf moves upon a tree, nor a bird lifts its note from leafy grove, not a blade of grass is stirred but as some grasshopper lazily shifts to its shady side, the kine stand knee deep in shadowed pools neglecting to switch the flies which the heat has made to cease tormenting, the barn-yard fowls forgetful of scratching instinct burrow in the shade of fence or house and listlessly lie with expanded wing and gaping mouth; while the human being, divested of all clothing that propriety will permit, with arm weary of fanning and brow dripping with sweat, gasps.

McBEAN, LYONS & SIMMONS

Federal Directors, Embalmers
305 El Paso St.
Phone 197.

L. & L. SIGNS
102 S. STANTON STREET.
PHONE 526.
L. & L. SIGNS

CALIFORNIA LIVERY STABLES
 W. F. CARPENTER PROPRIETOR
 FANCY DRIVERS AND FINE RUBBER-TIRED RIGS
 SPECIAL ATTENTION TO BOARDERS.
 705 N. CAMPBELL
 REASONABLE RATES.
 PHONE 41

P. H. BROWN, DENTIST NITROUS OXIDE GAS GIVEN
 Suite 24-25, Masonic Temple

"Oh, but for one breath of air!" and gasps in vain. El Paso knows nothing of this. The wonderful diversity of formation in her surrounding surface, the rapid fall of her adjacent table lands, the isolation of her neighboring valleys, the height of her overlooking mountains—these and other things produce a multitude of commingling air currents, which are never at rest, which cause more or less of a breeze every day in the year, and which frequently in spring and fall stir up high winds, decidedly dust provoking in their capacity.

It is not given to the earth to claim perfection, but El Paso comes as near perfection in climate as the world can produce. The mere act of living here is in itself an indescribable luxury. The drinking of its pure, dry, electrified air is like taking an elixir. The walking on its elevated soil is like treading a new world. To gaze into the vast serenity of its dazzling and peaceful blue sky, unflecked by cloud and undimmed by storm, it is a pleasure never to be forgotten and never growing stale by repetition. To look out over landscapes, with their sharply contrasted high lights and deep shadows, as of a scene illuminated by electricity, makes other views grow tame upon the eye. In summer, to arise every morning invigorated from a refreshing sleep, and to retire again in the evening without the lassitude and abject weariness produced by having spent the day in sweltering sweat-box; in winter, to know nothing of the piercing, prying, not to be excluded cold gnawing its way to your very marrow and curdling, as it were, the actual blood in your veins—to escape these, and have a winter with few days when an overcoat is needed by any one attending to business, and with almost every day permitting invalids to enjoy the sunshine and fresh air by walking, driving or sitting in the parks; and on the other hand, to find in summer that, as soon as the sun goes down, from the mountain heights and the lofty valleys there come sweeping upon the lower lands, cool and invigorating breezes, laden with resinous aroma and surcharged with electricity, carrying health to diseased lungs and throats; strengthening the entire frame, building up the physical man, invigorating depleted brain tissue, restoring destroyed appetite, quieting excitable nerves—in a word, turning back the hands of life on the dial of age—to experience these things is to fall in love with the city and to be unwilling ever again to live elsewhere.

PREFERABLE CLIMATIC ATTRIBUTES.

Consumption is the scourge of humanity, one death in every six being to its charge. When it is remembered what a mighty army of diseases death marshals against the race, and yet that a sixth of the slain is from this one disease, the fearfulness of its curse becomes appalling. It shows that for other diseases science has found remedies, but that against consumption all knowledge and effort are helpless. Hereditary and contagious, and often originating apparently without either cause; some times skipping a generation or cer-

BROSSY'S STEAM DYEING & CLEANING WORKS 110 MESA AVENUE... TEL. 382
 DRY CLEANING A SPECIALTY. NEW METHODS.

HORACE R. CHASE 202 MESA AVENUE
 Phone 239
REAL ESTATE AND INSURANCE

RELIABLE JEWELRY | EVERYTHING TO BE FOUND AT HIXSON & CO. | BRONSON BLOCK
AN UP-TO-DATE JEWELERS | TELEPHONE 311.

POWELL STACKHOUSE, JR.

WHOLESALE and RETAIL
FUEL, FEED and
BUILDING SUPPLIES
St. Louis, Campbell Tel. 8

BUCK'S DIRECTORY OF EL PASO.

45

tain members of a family, but ever returning for its prey to their descendants; as the race increases and as the appliances of civilization are augmented, cutting wider swaths in the fields of human life, and yet laughing to scorn all medical skill and proving obdurate alike to the discovery of the scientist and the nostrum of the charlatan—such is consumption, the invincible lieutenant of death.

The asthmatic or the consumptive is not the only invalid who may turn his eyes with hope to this Mecca of the afflicted. To the overwrought, mentally or physically; to the rundown, from dissipation or disease; to the prostrated, whether from devotion to business or pleasure; to those who have lost appetite, lost the pleasures of sleep, lost interest in life, whatever the cause or reason—to all these El Paso extends her hands of healing. Her bright skies and radiant sunshine; her pure, dry, rarefied air, surcharged with electricity and saturated with ozone, tonic and invigorant; her incomparable nights, cool, refreshing, delightful, making sleep the greatest of all luxuries, and absolutely incompatible with insomnia—these are the things that come of merely being in the climate, and bring their blessing of quieted nerves, restored strength, increased flesh, regained appetite, and recovered sleep, just simply whether we will or not. If one cannot sleep here then there remains but one refuge for him—the grave, where the dreamless sleep can be broken by no sounds of earth.

But while every class of invalid, except those suffering from extreme cases of heart trouble, may be beneficiaries of the matchless climate of El Paso, it is to the consumptive that this "land of sunshine" is emphatically the land of hope and health. The abundant electricity produces an unusual quantity of ozone from the oxygen of the atmosphere, and the pure dry air and the ozone form an ideal natural medicament for all diseased air passages and mucous membranes; and they in connection with the altitude, requiring greater lung activity, and the ceaseless sunshine, vitalizing every function of the human frame, will invariably cure consumption if it be taken in time, and if the health seeker will avail himself of nature's remedies by a life of outdoor exercise.

For some time the gathering of statistics has shown that consumption is much more prevalent in certain sections of the country than in others. For instance, the proportion per 1000 has been stated: Maine, 50, remainder of the New England states 25, Minnesota 14, southern states 6, Rio Grande valley 3, the last being less than anywhere else in the United States. But the further study of statistics brought to light the fact that, taking the world over, the greater or less prevalence of consumption accompanied certain marked differences in climate; and soon the climates of greatest and least prevalence became accurately defined. From this it was but a single

T. H. SPRINGER

We are Headquarters for
Lamps of every description,
and our prices will suit
every purse.

LAMPS

THE FEDERAL COPPER CO. | BUYERS and SMELTERS of COPPER ORES
With or without gold and silver. - Telephone 481.

NEWMAN-AUSTIN INVESTMENT CO. | CATTLE, RANCHES, MINES | 219 SAN ANTONIO
 COLLECTIONS, REAL ESTATE, INSURANCE | PHONE 550

The "Old Reliable" - Tel. 114
 PURE DISTILLED WATER ICE
 WHOLESALE AND RETAIL

EL PASO ICE & REFRIGERATOR CO.

step to the conclusion that those climates in which consumption least prevailed or, in other words, which most largely prevented the disease, would be the climates most conducive to recovery from it. This conclusion was the more readily reached because medical science, despairing of *materia medica*, had been for some time empirically experimenting in the matter of climatic cure.

Experience has demonstrated beyond denial that dampness of atmosphere furnishes a stimulus to the development of consumption-producing bacilli, equaled by no other agency and approached in efficiency only by confinement within doors, cut off from exercise and direct sunshine, and accompanied by the customary inhalation of the superheated and vitiated atmosphere of a sickroom. No wonder is it that in localities where dampness prevails for six months of the year, and the other to protect the invalid from the rigorous cold his weakened vitality is unable to resist, there consumption runs riot and to be affected is to die. Yet such conditions prevail over large portions of the habitable globe.

Experience has farther demonstrated that the sections or least prevalence of consumption are all characterized by a dry, germless, healing atmosphere, noted for rarity, aridity, purity and abundance of ozone and electricity, with the added excellence of practically perpetual sunshine, and seasons destitute of excessive heat or rigorous cold. Thus is met the entire demand for dryness, evenness of temperature, elevation, sunshine, and tonic atmospheric effects, the five prime attributes in the conflict with consumption, nowhere else found combined in such fullness and perfection as in the climate of El Paso and of the country tributary to this city.

One of the most important medical gatherings of recent times was held at Moscow, Russia. The occasion was the meeting of the International Medical Congress. It brought together more than 7000 medical men, among whom were the recognized leaders of every civilized country. One meeting was devoted to the discussion of the present methods of treating tuberculosis. The quotations given below are from papers read by some of these great men.

By Dr. Von Ziemssen of Vienna: "As far back as we can see in the history of medicine fresh air has been one of the requirements in the treatment of tuberculosis, but it is only of late that the advantage of high altitudes has been clearly demonstrated. That tubercular patients can get a quantity of fresh air in these regions is evident to any one who has visited these places; * * * but the fresh air that surrounds them is not all; the altitude brings about an excitation of the book-making organs that increases the corpuscular elements in the blood. Even in health this reaction takes place, but not so markedly as in diseased states."

By Dr. Senator of Berlin: "I am convinced that the only treatment of value is the climatic and I believe high altitudes are of value. I

NAGLEY & CARR

FUNERAL DIRECTORS
 AND EMBALMERS
 311 EL PASO PHONE 211

HORACE R. CHASE | 202 MESA AVENUE | REAL ESTATE AND INSURANCE
 Phone 239

THE RANCH PHIL SMITH, PROPRIETOR 2119 EL PASO PHONE 189
 Best of all Kinds of Liquors
 BUSINESS MEN'S LUNCH DAILY

P. H. BROWN, DENTIST NITROUS OXIDE GAS GIVEN
 Suite 24-25, Masonic Temple

regard altitude as a factor second only in importance to fresh air. Sunlight is also of great value, and the sun's rays themselves exert a particular influence."

By Dr. Von Leyden of Berlin, Germany, greatest general practitioner: "So far the only treatment that has given any success is the climatic. My best results have been obtained in mountains. The more comfortable a patient be made there the better, as a rule, will be the results."

By Dr. Kornig, Court Physician of St. Petersburg: "I have found an increase in the red blood-cells in patients who have gone to high altitudes, and I am inclined to attribute to this increase a large part of the benefit derived from mountain sanatoria."

By Dr. Jarvein, Professor in the Military Academy of St. Petersburg: "After listening to the greatest authorities in Europe on the treatment of phthisis in mountain sanatoria, I believe there can be but little doubt in the minds of those present that this is at present the only mode of treatment."

By Dr. Vivant of Monte Carlo, Riviera, France: "The climate must be justly regarded as of value in the treatment of this disease (tuberculosis), and offers a certain number of features in common, viz: Pure air, that is, oxygen, in an unlimited quantity; dryness, that is, absence of fogs, of air charged with moisture, to interrupt light, heat and chemical action of the sun's rays."

Dr. Chas. Denison, president of the American Climatological Association, in laying down the comparative importance of different climatic attributes in the arrest of chronic pulmonary diseases, gives them in the following order: Dryness as opposed to moisture; coolness or cold preferable to warmth or heat, rarefaction as opposed to sea-level pressure; sunshine as opposed to cloudiness; variability of temperature as opposed to equability.

In the matter of dryness, Dr. Yandell, late health physician of El Paso, compiled from signal service reports the mean relative humidity of this city, together with that of a number of other stations, for the seven months from September to May, during a long series of years, which averaged as follows: El Paso 48, Santa Fe, 48, Prescott, 52, Denver 51, New York 70, Boston 70, Chicago 72, Detroit 73, New Orleans 71, San Antonio 70, San Diego 72, Jacksonville, Fla., 72. Through the kindness of Prof. Lane of the local weather bureau the following table has been prepared showing the average rainfall per month at this place for a period of the last 18 years. The precipitation is given in inches and hundredths:

January	53
February	42
March	40
April	16
May	49
June	39

BROWNE & MANZANARES CO.
 FIFTH AND EL PASO STS. Phone 213.

WHOLESALE GROCERS.
 Bain Wagon and
 McCormick Machines
 Wool, Hides and Felts.

THE LOBBY A RESORT FOR GENTLEMEN
 106 San Francisco, opp. Hotel Sheldon.
 BROYLES & BROYLES
 PROPRIETORS

LIVERY, BOARDING AND SALES STABLES.
J. H. LOMAX, Mgr. - Telephone 214

INTERNATIONAL STABLES AND STOCK YARDS

FOR FINE EATING

VISIT THE BUTTERMILK CAFE.

48

BUCK'S DIRECTORY OF EL PASO.

July	2.08
August	3.08
September	1.11
October	.92
November	.50
December	.64

From this table it will be seen that the normal precipitation amounts to but 9.33 inches during the whole year. Of this slight amount 4.99 inches or more than half falls during July, August and September, leaving only 4.34 inches or .48 2-9—less than a half inch—as the average precipitation for the remaining nine months of the year. Thus fully does El Paso answer the most imperative demand as an ideal climate for consumptives.

The altitude of El Paso is given as 3764 feet, which seems to be about the proper height to secure the best results to the largest number of invalids, as less than that altitude gives too much pressure and hastens the destruction of lung tissue, while a higher altitude subjects the patient to the danger of other serious complications.

The absence of extremes in either heat or cold is well shown by the following table taken from the official records of the weather bureau at this point, and extending over a period of 18 years. From these records it appears that the average normal temperature of the several months is in degrees as follows:

January	44.5
February	49.4
March	55.8
April	63.8
May	72.3
June	80.2
July	81.9
August	79.0
September	73.1
October	63.0
November	51.5
December	46.1

Thus it will be seen that the coldest month, January, differed from the hottest month, July, during a period extending over 18 years, only by an average of 37.4 degrees. The signal service reports also show that the coldest period of the 24 hours, the country over, is given by the 7 a. m. readings of the thermometers, and that the average of those readings in the coldest month, January, is for El Paso, 36 degrees; for Prescott, 24 degrees; for Denver, 15 degrees; for Santa Fe, 21 degrees; for New York, 27 degrees; for Boston, 23 degrees; and for Chicago, 21 degrees. In other words, while all the other places mentioned showed for the coldest part of the day during the month of January, extending over a wide series of years, an average temperature falling from 12 to 17 degrees below the freezing point, El Paso's average for the same day and ranging through the same series of years, was as high as four

JNO. BRUNNER

Guarantees Perfect Satisfaction in Fit, Style and Quality of Goods, and can suit the most fastidious.

Merchant Tailor

"No Trouble to Answer Questions" TEXAS & PACIFIC RY.
R. W. CURTIS, S. W. P. A., EL PASO, TEX.

SUPPLEMENTAL.

EL PASO'S FINANCIAL STRENGTH.

Probably no one feature in El Paso's commercial life more fully demonstrates the wonderful growth of the city than does the history and condition of its banks.

On December 1, 1898, or three years ago, the First National bank of this city showed total resources of \$943,780.87. Its loans and discounts amounted to \$427,531.56. Its deposits were \$698,061.04; its capital stock, \$190,000; its surplus and undivided profits, \$55,719.83; and its circulation \$90,000.

At the same time the State National bank had resources amounting to \$752,872.63. Its loans and discounts were \$345,244.49. Its deposits reached \$646,476.66; its capital stock, \$55,000; its surplus and undivided profits, \$39,295.97; and its circulation, \$12,100.

On the first day of November, 1901, the First National's statement showed total resources amounting to \$1,523,317.03; loans and discounts, \$680,533.30; deposits, \$1,216,329.95; capital stock, \$200,000; surplus and undivided profits, \$26,987.08; circulation, \$50,000.

On December 10, 1901, the State National's statement showed its total resources as \$1,187,907.69; loans and discounts, \$505,572.53; deposits, \$1,078,279.51; capital stock, \$55,000; surplus and undivided profits, \$43,328.18; circulation, \$11,300.

The two banks combined, three years ago, showed resources to be \$1,696,653.50; loans and discounts, \$772,776.05; deposits, \$1,344,337.70; capital stock, \$155,000; surplus and undivided profits, \$95,015.80; circulation, \$102,100.

These same banks now show: Resources, \$2,711,224.72—gain of \$1,014,571.22; loans and discounts, \$1,186,105.83—gain of \$413,329.78; deposits, \$2,324,609.46—gain of \$980,071.76; capital stock, \$255,000—gain of \$100,000; surplus and undivided profits, \$70,315.26; circulation, \$61,300. If this is not a growth to satisfy the most exacting, then nothing could meet their demands.

And yet this is only a part of the story. January 2, 1900, or two years ago, the Lowdon National bank was opened for business. Its report shows on November 1, 1901, that its resources amounted to \$563,363.45; loans and discounts, \$403,989.32; deposits, \$415,562.54; capital stock, \$100,000; surplus and undivided profits, \$22,800.91; circulation, \$25,000.

Besides these National banks, the International Exchange bank began business in the city in November, 1900, or a little over a year ago, doing a general banking business, and with correspondents in all the chief cities of the United States, Mexico and Europe. But being a private bank, no official figures can be had upon its business. When seen on this point, the management smiled and said they were well satisfied with their share of the general business. They are arranging for a large banking and trust company business, which will add immensely to the financial resources of El Paso, and it is probable that they will take up the national bank feature in the near future.

But considering the International Exchange bank as merely an offset for the Newman private bank, in existence three years ago, but subsequently changed to the Lowdon National, there remains the following marvelous gain in the banking business of El Paso during the last three years. Resources have increased \$1,577,934.67, or a fraction over 93 per cent; loans and discounts have increased \$817,319.10, or a

fraction more than 105 per cent; deposits have increased \$1,395,634.30, or a very small fraction less than 104 per cent; capital stock has increased \$200,000, or more than 129 per cent. These figures speak for themselves, and El Paso may well challenge comparison with any place in the state, or out of it.

UNCLE SAM'S MAIL.

The postal growth of a place is no less indicative of a town's advance than is its increase of banking interests. Here, too, El Paso has just cause for pride. The first report made by the present postmaster, Mr. Robert Campbell, was for the quarter ended June 30, 1898, and showed the gross receipts of the office during that quarter to have been \$5,524.38, exclusive of the money order business. The report of Mr. Campbell for the quarter ended December 31, 1901, shows the gross receipts increased to \$9,962.05. This is a gain of \$4,437.67, or a little more than 80 per cent.

The office force consists of the postmaster and fourteen employes, exclusive of those who have charge of the building, the latter being in the customs service.

PROOF OF CLIMATIC ADVANTAGE.

Among the strongest endorsements of the conclusions as to the unequalled healthfulness of El Paso's climate, the following facts may be mentioned:

The great Southern Pacific railroad system, extending from New Orleans to Puget Sound, has selected this city for one of its principal hospitals, and already suitable grounds have been purchased for an enterprise involving an outlay of \$125,000. The salubrity of El Paso climate was the chief factor in the problem of selection.

At Fort Stanton, in Lincoln county, New Mexico, but 169 miles from El Paso, and characterized by the same peculiarities which combine to produce the climate of this city, the United States government has established a hospital and sanitarium for consumptives in its marine service; and at Fort Bayard, in Arizona, a similar institution for consumptives from the army. The latter is somewhat further removed from El Paso than is the former; but the three places are virtually one in those elements which enter into the composition of the most desirable climatic conditions for the treatment of pulmonary affections. The wisdom of the government's selections has been absolutely confirmed by the success marking the career of these institutions, which, though comparatively brief, has been eminently satisfactory.

Could there be produced here the testimony of the hundreds and thousands of persons who have visited El Paso, and by merely residing here for greater or less lengths of time, have been permanently relieved from dreaded lung complications, no doubting Thomases could survive in any part of the country.

SUNSET HEIGHTS BEAUTIFUL SITES FOR HAPPY HOMES.

POWELL STACKHOUSE, JR.

Wholesale and retail
**FUEL, FEED and
BUILDING SUPPLIES**
St. Louis, Campbell. Tel. 8

BUCK'S DIRECTORY OF EL PASO.

49

degrees above freezing point; and yet this is for the coldest month El Paso knows. Once again the signal service reports show that while for a period of eight years, 1881-8 inclusive, Prescott had 19 days during which the thermometer never rose above 32 degrees, the freezing point, and Denver had 171, Santa Fe 99, New York 186, Boston 261 and Chicago 377. El Paso for the same period had only 5 days during which the temperature remained below the freezing point for the entire 24 hours.

In the matter of sunshine El Paso is equally favored. Again referring to signal service reports, we find that for the seven months, October and April inclusive, the following are the number of cloudy days per month: Boston 11.1, Chicago, 10.8, San Antonio 10.4, New York 9.8, Denver, 4.5, Santa Fe 3.7, El Paso 2.4. Thus it will appear that of the 212 days included in these seven months, 17.1 days were cloudy, an average of a small fraction over eight per cent. When it is remembered that in meteorological reports that is denominated a cloudy day during which two-thirds of the sky is overcast, or the entire sky is overcast for two-thirds of the day, it will at once be seen in reality there is scarcely a day during the seven months when the sun does not shine through a part of it, while the days of unbroken sunshine are nearly 92 per cent of the whole.

MARK MILLER REAL ESTATE **MONEY TO LOAN**
105 S. Oregon, State Nat. Bank Bldg. Phone 456.

T. H. SPRINGER

If you need a Carpet
buy of us. Largest
Stock. Lowest Prices
218 San Ant.

CARPETS

KOHLBERG BROS. WHOLESALE AND RETAIL
115 EL PASO ST. **CIGARS, TOBACCOS, SMOKERS' ARTICLES**

The "Old Reliable" Phone 114
PURE DISTILLED WATER ICE.
WHOLESALE AND RETAIL.

El Paso Ice & Refrigerator Co.

50

BUCK'S DIRECTORY OF EL PASO.

FEDERAL BUILDING.

FEDERAL BUILDING—Southeast cor. St. Louis, N. Oregon. — collector of customs and custodian; Jas. A. McEnery, special agt., treasury dept.; H. R. Hillebrand, deputy U. S. marshal; R. F. Campbell, postmaster; Walter D. Howe, U. S. commissioner.

UNITED STATES CIRCUIT COURT AND DISTRICT COURTS, WESTERN DISTRICT OF TEXAS—U. S. court rooms federal bldg., ne. cor. St. Louis, N. Oregon. Court convenes in El Paso on the first Mondays in April and October; Austin, first Mondays in February and July; San Antonio, first Mondays in May and November; Brownsville, first Mondays in January and second Monday in June; Laredo, third Monday in March and first Monday in December. Hon. Dou. A. Pardee, Hon. A. P. McCormick and Hon. David Shelby, circuit judges; Hon. T. S. Maxey, Austin, judge western district; D. S. Hart, Austin, clerk circuit and district courts; J. P. Hodgeon, El Paso, deputy clerk; Henry Terrell, San Antonio, district attorney; A. G. Foster, assistant dist. atty.; Geo. L. Sibrecht, San Antonio, marshal; H. R. Hillebrand, El Paso, deputy marshal.

UNITED STATES CUSTOM HOUSE—Southeast cor St. Louis and N. Oregon. — collector of customs; C. H. T. Townsend, special deputy collector; Jas. H. Adams, chief clerk; Howard M. Dillon, cashier; C. A. Kinne, statistical clerk; S. V. Fulkerson, inspector and examiner; E. E. Nold, bond clerk; John W. Leahy, deputy collector and clerk; J. R. Fulkerson, R. A. Martin, storekeepers; G. G. Briggs, J. M. Smith, J. G. Roberts, John N. Hughes, Wm. Caples, Jas. S. Marr, C. B. Dowd, D. L. Cresswell, C. R. Logan, Edward Fink, J. L. Dwyer, J. W. Saunders, inspectors of customs; Mrs. Jessie A. Shely, inspectress; C. B. Itad, W. T. Kitchen, F. G. Presnell, ore samplers; T. B. Johnson, assayer; D. P. Cherry, elevator man; W. G. Wilson, (c), janitor; Joaquin Duran, asst. janitor; Geo. L. Stockwell, watchman; Chas H. Crowe, fireman.

SPECIAL AGENT'S OFFICE, TREASURY DEPARTMENT.—Jas. A. McEnery, special agent; Richard Rule, special employe.

BUREAU OF IMMIGRATION.—Chas. Mehan, Chinese Inspector; A. G. Malloy, Immigrant Inspector.

J. P. PAULSON

BANK, OFFICE, BAR, STORE FIXTURES
WALL CASES, DESKS, SHOW CASES . .
208 S. OREGON. PHONE 728.

"No Trouble to Answer Questions" **TEXAS & PACIFIC RY.**
R. W. CURTIS, S. W. P. A., EL PASO, TEX.

131 MESA AVE. SUITS \$20 and up, TROUSERS \$6 and up, STEAM CLEANING AND DYEING A SPECIALTY
PHONE 599.

MORSE THE TAILOR

Sierra Madre Line

El Paso to Casas Grandes, Mex.
Openings for Investors and Pros-
pectors. J. T. RAMSEY, Gen. Mgr.

BUCK'S DIRECTORY OF EL PASO.

51

UNITED STATES DEPARTMENT OF AGRICULTURE.—Bu-
reau of animal industry, Thos. A. Bray, veterinary inspector.

UNITED STATES WEATHER BUREAU.—Office Federal build-
ing. Nathan D. Lane, observer.

BOARD OF CIVIL EXAMINERS.—J. H. Adams, chairman; C.
A. Kinne, secretary; F. G. Presnell.

BOARD OF PENSIONS.—Office 115 S. El Paso. W. N. Vilas,
president; M. O. Wright, secretary; S. T. Turner, treasurer.

POSTAL DIRECTORY.

EL PASO POSTOFFICE.

OFFICE.—Federal building, southeast corner St. Louis, N. Ore-
gon. Robert F. Campbell, postmaster; Edgar E. Campbell, assistant
postmaster; William J. Rusk, money order clerk; Mrs. Ella B. Howe,
registry clerk; Herbert F. Cole, distributing clerk; Miss Lucy A. Kezer,
general delivery clerk; Miss Maud B. Doane, stamp clerk; John M. Du-
laney, F. E. Boyd, mailing clerks; Henry Kiser, mail messenger.

LETTER CARRIERS.—J. W. Wilson, Chas. M. Lyman, Robt.
I. Greenwood, Linnie A. Spencer, Sheldon E. Bovee, J. W. Shanklin.

OFFICE HOURS.—Money order and registry departments from
8 a. m. to 5 p. m., Sundays excepted. Stamp department from 7 a. m.
to 6 p. m. (Sundays 10:45 to 11:45), general delivery from 8 a. m. to 6
p. m. (Sundays from 10:45 to 11:45 a. m.), carriers' window, Sunday
from 10:45 to 11:45.

POSTAGE RATES.

FIRST CLASS.—Letters and all other written matter, whether
sealed or unsealed, and all other matter sealed, nailed, sewed, tied or
fastened in any manner, so that it cannot be easily examined, two cents
per ounce or fraction thereof, including delivery at letter carrier of-
fices. Postal cards, one cent each. Drop letters, two cents per ounce,
or fraction thereof, when mailed at letter carrier offices, and one cent
at offices where free delivery by carriers is not established. The post-
age on first-class matter should be fully prepaid, but if two cents in
stamps be affixed the matter will be forwarded and remainder due col-
lected of addressee before delivery.

SECOND CLASS.—Only for publishers and news agents; publi-
cations of the second-class, when sent by the publishers thereof and
news agents, are subject to postage at the rate of one cent a pound or
fraction thereof.

The rate of postage on newspapers and periodical publications

McBEAN, LYONS & SIMMONS

Funeral Direc-
tors, Embalmers
305 El Paso St.
Phone 197.

FRANK RILEY ALL KINDS OF WELL AND WINDMILL WORK. STEAM AND GAS FITTING
109 W. OVERLAND STREET.

CALIFORNIA LIVERY STABLES | **W. F. CARPENTER** PROPRIETOR | **FANCY DRIVERS AND FINE RUBBER-TIRED RIGS**
 SPECIAL ATTENTION TO BOARDERS. | 705 N. CAMPBELL | PHONE 41

P. H. BROWN, DENTIST NITROUS OXIDE GAS GIVEN
 Suite 24-25, Masonic Temple

of the second-class, when sent by others than the publisher or news agent, is one cent for each four ounces or fraction thereof, and must be fully prepaid. Publications of the second-class, one copy to each actual subscriber residing in the county where the same are printed, in whole or in part, and published, shall go free through the mails; but the same shall not be delivered at letter carrier offices, or distributed by carriers, unless postage is paid thereon at the rate of one cent per pound. The rate on newspapers and periodicals (excepting weeklies) and periodicals weighing more than two ounces shall be subject, when delivered by carriers, to a postage of two cents each, and these rates shall be prepaid. Weekly newspapers mailed for delivery at a free delivery office, although within the county of publication, must pay the pound rate, and are entitled to delivery by carriers, or through boxes or the general delivery. Daily newspapers, or newspapers other than weeklies and periodicals, mailed for delivery at other than letter carrier offices within the county, are entitled to pass free; but if mailed for delivery at a letter carrier office other than the office of mailing, the pound rate must be paid thereon; if mailed for delivery at a letter carrier office, through office box or general delivery at the office of mailing, the pound rate must be paid; if deposited in a letter carrier office for delivery by carrier, the postage must be prepaid at the rate of one cent each for newspapers, one cent each for periodicals weighing less than two ounces, and two cents for periodicals weighing over two ounces.

THIRD CLASS.—Must be placed under a band, upon a roller, between boards or in an uninclosed envelope, or closed so as not to conceal the nature of the package or its contents, or it may be so tied with a string so as to easily unfasten (all matter enclosed in sealed envelopes notched on the sides or corners must pay letter rates), one cent for each two ounces or fraction thereof, which must be fully prepaid. This includes books, circulars, chromos, hand-bills, engravings, lithographs, magazines, music, newspapers, pamphlets, photographs, proof sheets and manuscript accompanying the same, reproduction by the electric pen, hektograph, metallograph, papyrograph, and, in short, any copying press not in the nature of a personal correspondence. Limit of weight four pounds, except for a single book, which may weigh more. Third-class matter must be fully prepaid or will not be forwarded.

FOURTH CLASS.—All mailable matter not included in the three preceding classes, which is so prepared as to be easily withdrawn from the wrapper and examined. Rate, one cent per ounce or fraction thereof. Limit of weight, four pounds. Full prepayment compulsory.

LOOMIS & THOMAS REAL ESTATE
 INSURANCE, LOANS,
 112 1/2 TEXAS.

HORACE R. CHASE | 202 MESA AVENUE | **REAL ESTATE AND INSURANCE**
 Phone 239

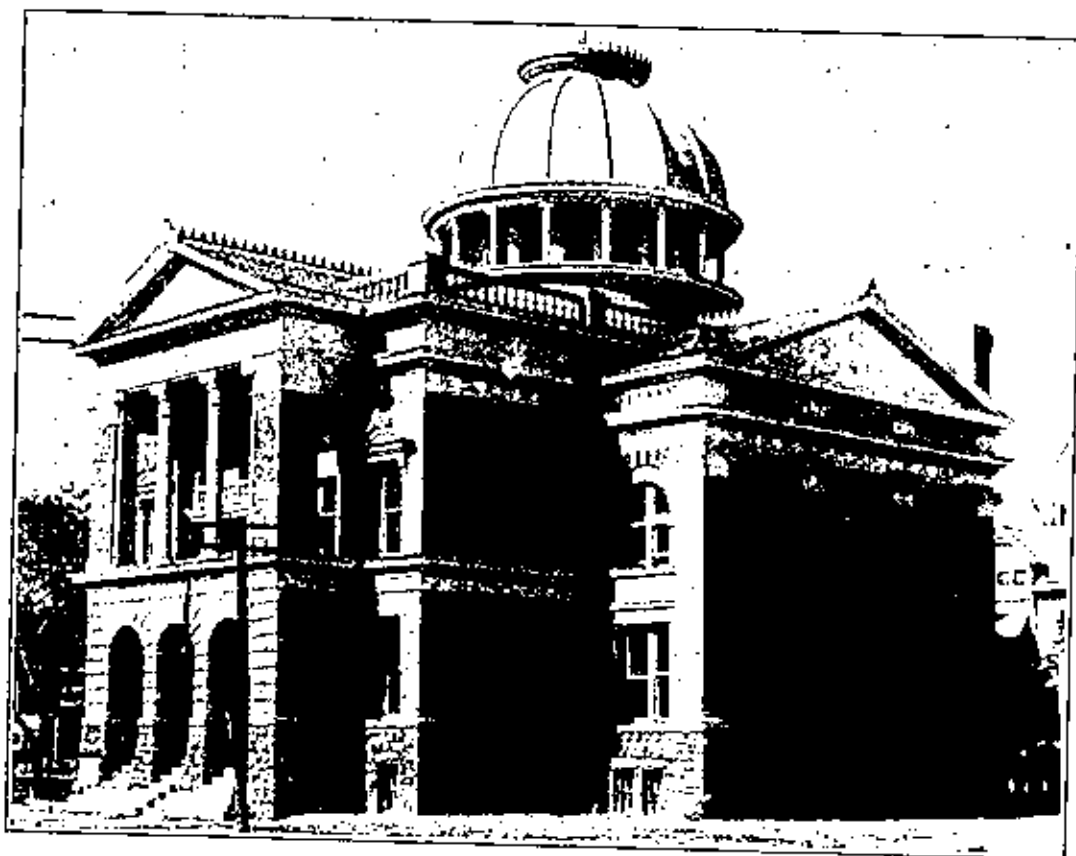

City Hall

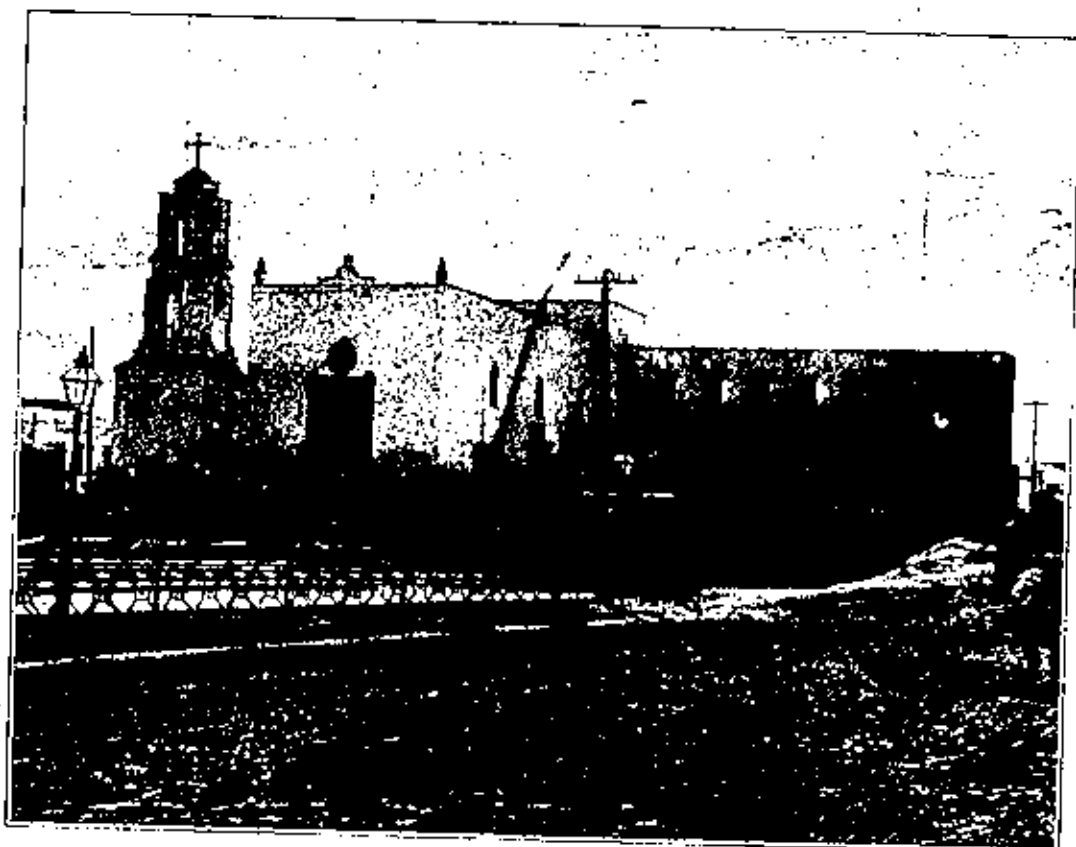

Old Church in Juarez.

RELIABLE JEWELRY | **EVERYTHING TO BE FOUND AT** | **HIXSON & CO.** | **BRONSON BLOCK**
 AN UP-TO-DATE JEWELERS | TELEPHONE 311.

POWELL STACKHOUSE, JR.

WHOLESALE and RETAIL
 FUEL, FEED and
 BUILDING SUPPLIES
 St. Louis, Campbell Tel. 8

BUCK'S DIRECTORY OF EL PASO.

53

RATES OF POSTAGE TO CANADA.

(The Dominion of Canada embraces all British North American provinces except Newfoundland.)

LETTERS AND POSTAL CARDS.—Same rate and conditions of payment as for domestic letters and postal cards.

OTHER MATTERS.—Articles of every kind or nature, which are admitted to the domestic mails of either country will be admitted under the same conditions to the mails exchanged between the two countries, except that articles other than letters in their usual and ordinary forms are excluded from the mails unless they are so wrapped or enclosed as to permit their contents to be easily examined by postmasters or custom officers; and except, also, the following articles, the transmission of which is absolutely prohibited under any circumstances, viz: Sealed packages, which, from their form and general appearance, evidently are not letters, and are not wrapped or inclosed as above required; publications which violate the copyright laws of the country of destination; packets, except single volumes of printed books and packages of second-class matter, which exceed four pounds, six ounces in weight; liquids, poisons, explosives or live or dead (not dried) animals, insects or reptiles, confections inflammable material, fatty substances or those which easily liquefy; pastes, fruits and vegetables which exhale a bad odor; lottery tickets or circulars, and newspapers containing advertisements of lotteries; all obscene or immoral articles, and other articles which may destroy or damage the mails or persons handling them. All articles are required to be fully prepaid with postage stamps at the same rate of postage applicable to similar articles in the domestic mails of the country of origin, and are required to be delivered free to addresses of destination.

MEXICO.

Letters, newspapers, and printed matter are now carried between the United States and Mexico at same rates as in the United States. Samples are 1 cent for two ounces; limit of weight, 8 3/4 ounces. Merchandise, other than samples, may only be sent by parcels post. No sealed packages other than letters in their usual and ordinary form, may be sent by mail to Mexico, nor any package over four pounds, six ounces in weight.

POSTAL RATES TO POSTAL UNION COUNTRIES.

LETTERS—Five cents per half ounce or fraction thereof, (fifteen grams being the postal equivalent of half an ounce). Postal cards, single, two cents each, with paid reply, four cents each. Newspapers and other printed matter: 2 ounces, one cent; commercial papers in packets not in excess of 10 ounces, five cents; in excess of 10 ounces, one cent for each two ounces or fraction thereof. Samples of merchandise, two cents for each 4 ounces or fraction thereof.

T. H. SPRINGER

We are Headquarters for Lamps of every description, and our prices will suit every purse.

LAMPS

THE FEDERAL COPPER CO. | **BUYERS and SMELTERS of COPPER ORES**
 With or without gold and silver. - Telephone 481.

NEWMAN-AUSTIN INVESTMENT CO. | **CATTLE, RANCHES, MINES** | **219 SAN ANTONIO**
PHONE 550 | **COLLECTIONS, REAL ESTATE, INSURANCE**

The "Old Reliable" - Tel. 114 **EL PASO ICE & REFRIGERATOR CO.**
 PURE DISTILLED WATER ICE
 WHOLESALE AND RETAIL

REGISTERED MATTER.—The fee on registered matter, domestic and foreign, is eight cents for each letter or parcel, to be affixed in stamps, in addition to the postage. Full prepayment of fee and postage is required.

CHARGES FOR MONEY ORDERS.

DOMESTIC RATES.—For orders for sums not exceeding \$2.50, 3 cents; over \$2.50 and not exceeding \$5, 5 cents; over \$5 and not exceeding \$10, 8 cents; over \$10 and not exceeding \$20, 10 cents; over \$20 and not exceeding \$30, 12 cents; over \$30 and not exceeding \$40, 15 cents; over \$40 and not exceeding \$50, 18 cents; over \$50 and not exceeding \$60, 20 cents; over \$60 and not exceeding \$75, 25 cents; over \$75 and not exceeding \$100, 30 cents.

INTERNATIONAL MONEY ORDER RATES.—For sums not exceeding \$10, 10 cents; over \$10 and not exceeding \$20, 20 cents; over \$20 and not exceeding \$30, 30 cents; over \$30 and not exceeding \$40, 40 cents; over \$40, and not exceeding \$50, 50 cents; over \$50 and not exceeding \$60, 60 cents; over \$60 and not exceeding \$70, 70 cents; over \$70 and not exceeding \$80, 80 cents; over \$80 and not exceeding \$90, 90 cents; over \$90 and not exceeding \$100, \$1.

No single order issued for more than \$100. Parties desiring to remit larger sums must obtain additional money orders.

No applicant, however, can obtain in one day more than three orders payable at the same office and to the same payee.

The following are the values, fixed for money order purposes, of the standard coins of the following countries:

GREAT BRITAIN, JAMAICA, NEW SOUTH WALES, VICTORIA, NEW ZEALAND, TASMANIA, QUEENSLAND, CAPE COLONY, WINDWARD ISLANDS, LEEWARD ISLANDS, GERMANY, one mark equals \$0.24½. FRANCE, SWITZERLAND, BELGIUM, ITALY, one lira equals \$0.19½. PORTUGAL, one milreis equals \$1.08	} One p'd sterling equals \$4.87 } One p'd sterling equals \$4.87	SWEDEN, DENMARK, NORWAY, NETHERLANDS, two florins and forty-three and nine-tenths cents (fl. 2.43) equal = \$1. JAPAN, orders issued in U. S. money and converted into Japanese money in Japan. HAWAIIAN ISLANDS, CANADA, NEWFOUNDLAND, orders issued in U. S. money and converted into Newfoundland money in Newfoundland	} Three crown and 73 ore (Kr. 3.73) equals \$1 } One dollar equals \$1
--	--	---	---

POSTOFFICES IN TEXAS.

(From the United States Postal Guide, compiled and published by the Metropolitan Job Print, New York City.)

The postoffices of Texas are divided into four classes, the first three being called presidential postoffices, for the reason that when the salary of a postmaster reaches the sum of one thousand dollars the appointment by law vests in the president. In the fourth-class are found nearly all the offices; the salary being less than one thousand dollars, the postmaster is appointed by the postmaster general. The first-class contains all offices where the salary is at

NAGLEY & CARR | **FUNERAL DIRECTORS**
 AND EMBALMERS
 311 EL PASO | PHONE 211

HORACE R. CHASE | **202 MESA AVENUE** | **Phone 239** | **REAL ESTATE AND INSURANCE**

THE RANCH .. PHIL SMITH .. Best of all Kinds of Liquors
 PROPRIETOR PHONE 169
 211 S. EL PASO BUSINESS MEN'S LUNCH DAILY

P. H. BROWN, DENTIST NITROUS OXIDE GAS GIVEN
 Suite 24-25, Masonic Temple

least three thousand dollars; the second-class runs from two thousand to three thousand dollars, and the third class from one thousand to two thousand dollars. Total population of the United States, as per U. S. census of 1900, was 76,295,220; of Texas, 3,048,828.

There are 20 cities in the state which have the free delivery service—Austin, Corsicana, Dallas, Denison, El Paso, Fort Worth, Gainesville, Galveston, Greenville, Hillsboro, Houston, Laredo, Marshall, Palestine, Paris, San Antonio, Sherman, Temple, Tyler and Waco.

(Note—County seats in capitals. Money order offices marked *).

Town	County	Town	County	Town	County
Abbeott*	Hill	Alma*	Ellis	Anthony	Flannin
Aberdeen	Collingsworth	Amada	Harris	Antioch	Houston
Aberfoyle*	Hunt	Almira	Cass	Apolonia	Grimes
ABILENE*	Hunt	Almont	Bowie	Appelby*	Nacogdoches
Abner	Kaufman	Alpha	Dallas	Apple Springs	Trinity
Acme	Van Zandt	ALPINE*	Brewster	Aquilla*	Hill
Acona	Guadalupe	Atsa	Van Zandt	ARCHER CY*	Archer
Ada	Montgomery	Ausdorf	Ellis	Aransas Pass	San Pat.
Adon	Hood	Altair	Colorado	Arcola	Fort Bend
Adamsville	Lampasas	Alta Loma*	Galveston	Arcada*	Galveston
Addicks	Harris	Alto*	Cherokee	Argo	Titus
Addran	Hopkins	Antoga	Collin	Argyle*	Denton
Adell	Parker	Atonia	San Augustine	Arleston	Panola
Adriall	Milam	Arvarado*	Johnson	Arle	Childress
Adieu	Jacit	Avin*	Brazoria	Arlington*	Tarrant
Adina	Lee	Alvord*	Wise	Armour*	Limstone
Adkins	Bexar	AMARILLO*	Potter	Arneckville	DeWitt
Admiral	Callahan	Ambia	Lamar	Aroyo*	Cameron
Adobe Walls	Hutchsn.	Amelia	Jefferson	Asbury	Upshur
Advance	Parker	Ames	Coryel	Ash	Houston
Aira	Scurry	Amicus	Marion	Ashby	Matagorda
Agee	Hamilton	Ammansville*	Fayette	Ashworth	Kaufman
Agnes	Parker	Amphion	Atascosa	Aspermont	Stonewall
Aguilares	Encinal	Ample	Haskell	Astoria	Ellis
Aken	Shelby	Amsterdam	Brazoria	Atascosa	Bexar
Alamo Mills	CCass	Amy	Delta	ATHENS*	Henderson
Alba*	Wood	Anahua	Chambers	Atherton	Lampasas
ALBANY*	Shakelfrd	Anaqua	Victoria	Atlanta*	Cass
Albert	Gillespie	Anchor	Brazoria	Atlas	Lamar
Albion	Red River	Anchorage	Atascosa	Atoka	Coleman
Alder Branch	Andersa	ANDERSON*	Grimes	Artoyaek	Nacogdoch
Aldine	Harris	Andrews	Wood	Aubrey*	Denton
Aledo*	Parker	Andy	Cherokee	Auburn*	Ellis
Aleo	Collin	Angelina	Angelina	Audubon	Wise
Alexander*	Erath	ANGELTON*	Brazoria	Augusta	Houston
Aley	Henderson	Angus	Navarro	Aurora*	Wise
Algoa	Galveston	Anhalt	Comal	AUSTIN*	Travis
Alice*	Nueces	Anna*	Collin	Authon	Parker
Alief	Harris	Annetta	Parker	Avalon	Ellis
Allamore	El Paso	Anneville	Wise	Avaton*	Harrison
Allen*	Collin	Annona*	Red River	Avinger*	Cass
Allenfarm	Brazos	ANSON*	Jones	Avo	Jones
Alleyton*	Colorado	Antelope*	Jack	Avondale	Tarrant
Alliance	Hunt	Antelope Gap	Mills	Axtell	McLennan

BROWNE & MANZANARES CO.
 FIFTH AND EL PASO STS. Phone 213.

WHOLESALE GROCERS.
 Bain Wagon* and
 McCormick Machines
 Wool, Hides and Felts.

THE LOBBY A RESORT FOR GENTLEMEN
 106 San Francisco, opp. Hotel Sheldon.
 BROYLES & BROYLES
 PROPRIETORS

INTERNATIONAL STABLES AND STOCK YARDS
 LIVERY, BOARDING AND SALES STABLES,
 J. H. LOMAX, Mgr. Telephone 214

BUTTERMILK CAFE

307 N. Oregon, Tel. 156.
 THE FINEST EATING
 IN THE CITY.

Town	County	Town	County	Town	County
Azle*	Tarrant	Bellevue*	Clay	Blanton	Hill
Baby Head	Llano	Bells*	Grayson	Blevins*	Falls
Bagby	Fannin	BELLVILLE*	Austin	Blieberville	Austin
Bagwell*	Red River	Belmont	Gonzales	Bliss	Grayson
Balley*	Fannin	Belott	Houston	Blocker	Harrison
Balleyville*	Milam	BELTON*	Bell	Bloomburg*	Cass
BAIRD*	Callahan	Ben Arnold*	Milam	Bloomfield*	Cooke
Baker	Angelina	Benavides*	Duval	Blooming Grove	Navarro
Bala	Kinney	Benbrook	Tarrant	Blossom*	Lamar
Bald Prairie	Robertson	Benchley	Robertson	Blowout	Blanco
BALLINGER*	Runnels	Ben*	San Saba	Blue	Lee
Balm	Cook	Ben Franklin*	Delta	Bluegrove	Clay
BANDERA*	Bandera	Benhur*	Limestone	Blue Ridge*	Collin
Bangs*	Brown	Benja San	Augustine	Bluff	Fayette
Banquette	Neuces	BENJAMIN*	Knox	Bluffdale*	Erath
Barado*	Walker	Benton	Atascosa	Bluff Springs	Travis
Barclay*	Falls	Benvanne*	Clay	Bluffton	Idaho
Bardwell	Ellis	Ben Wheeler*	Van Zandt	Blum*	Hill
Barker	Harris	Berclair*	Goliad	Bly	Titus
Barksdale*	Edwards	Berea	Bell	Boaz	Coryell
Barlow	Cook	Berlin	Erath	Bobbin*	Montgomery
Barnum*	Polk	Berryville	Henderson	BOERNE*	Kendall
Barry*	Navarro	Bertiam*	Burnet	Bogata*	Red River
BARSTOW	Ward	Bethel	Anderson	Boggy*	Leon
Bartlette*	Williamson	Bettie*	Upshur	Bollvar*	Denton
Bartonville	Denton	Beverly	Briscoe	Bonanza	Hopkins
Basin Springs*	Glynn	Bevilport	Jasper	BONHAM*	Fannin
Bass	Smith	Bexar	Bexar	Bonita*	Montague
Bassett	Bowie	Beyersville	Williamson	Bonney	Brazoria
BASTROP*	Bastrop	Blardstown*	Lamar	Bono	Johnson
Bates	Denton	Bibb	Comanche	Bonus	Wharton
BATESVILLE	Zavalla	Biegel	Fayette	Boonsville*	Wise
Bath	Walker	Big Foot*	Frio	Booth	Ft. Bend
Battle*	McLennan	Big Hill	Limestone	Boquillas	Foley
Baura	Harris	Big Sandy*	Upshur	Borden	Colorado
BAY CITY*	Matagorda	BIG SPRING*	Howard	Boren	Panola
Bazette*	Navarro	Big Valley	Mills	Bosqueville*	McLennan
Bear Creek	Tarrant	Billington	Limestone	BOSTON	Bowie
Beasley	Fort Bend	Birch	Burleson	Boswell	Walker
Beaulieu*	Williamson	Birdston	Navarro	Bottom	Bell
BEAUMONT*	Jefferson	Birdville	Tarrant	Bowie*	Montague
Beaver	Wichita	Birbright	Hopkins	Bowman	Archer
Beckville	Panola	Bisco	Howard	Bowser	San Saba
Bedford	Tarrant	Bishop	McLennan	Boxelder	Red River
Bedias*	Grimes	Bismark	Wichita	Boxwood	Upshur
Bee Caves	Travis	Bivens*	Cass	Boyer*	Ellis
Bend*	San Saba	Blackfoot	Anderson	Boyd*	Wise
Bench Grove	Jasper	Rik Jack Spgs	Fayette	Boydston	Donley
Bee Creek	Ellis	Blackland	Rockwall	Boz	Ellis
Bee House	Coryell	Black Oak	Hopkins	Bracken*	Comal
Beene	Freestone	Blaine	Van Zandt	BRACKETVILLE*	Ky
BEEVILLE*	Bee	Blanche	Cottle	Bradford	Anderson
Belcherville*	Montague	Blanco*	Blanco	BRADY*	McCulloch
Belfalls	Bell	Blancaola*	Bee	Branchville	Milam
Belgrade	Newton	Bland	Bell	Brandon*	Hill
Belknap	Young	Blanket*	Brown		

"No Trouble to Answer Questions" TEXAS & PACIFIC RY.

W. W. BRUNNER

Guarantees Perfect Satisfaction in Fit, Style and Quality of Goods, and can suit the most fastidious.

Merchant Tailor

SUNSET HEIGHTS BEAUTIFUL SITES FOR HAPPY HOMES.

POWELL STACKHOUSE, JR.

Wholesale and retail
 FUEL, FEED and
 BUILDING SUPPLIES
 St. Louis, Campbell. Tel. 6

BUCK'S DIRECTORY OF EL PASO.

57

Town	County	Town	County	Town	County
Bransford	Tarrant	Burgess	Bell	Carbon*	Eastland
Brazoria*	Brazoria	Burke	Angelina	Carey	Childress
Brazos*	Palo Pinto	Bunyan	Brath	Carl	Travis
BRECKENRIDGE*		Burkett*	Coleman	Carlisle	Rusk
	Stephens	Burkville*	Newton	Carlton*	Hamilton
Bremont*	Robertson	Barleigh	Auslin	Carmine*	Fayette
BRENHAM*	Washingtn	Burleson*	Johnson	Carmona	Poll
Bresla*	Lavaca	Burlington*	Milam	CARRIZO*	Zapata
Brewer	Freeston	BURNETT*	Burnet	CARRIZO SPNGS*	
Briar	Wise	Burns	Cooke		Dimmit
Bridgeport*	Wise	Barton*	Washington	Carroll	Smith
Bridge Valley	Fayette	Bush	Coryell	Carrollton	Dallas
Briggs*	Burnet	Bute	Henderson	Carson	Fannin
Brighton	Nueces	Butler	Freestone	Carter	Parker
Brigman	Hill	Bettfeld*	Jefferson	CARTHAGE*	Panola
Bristol	Ellis	Bynum	Hill	Cartwright	Wood
Britt	Leon	Byrds	Brown	Casablanca	Nueces
Britton	Ellis	Byron	Ellis	Cash	Hunt
Broadway	Lamar	Cactus	Webb	Cason	Cass
Brook	Parker	Caddell	San Augustine	Castell	Llano
Brogado	Reeves	Caddo*	Stephens	Castine	Karnes
Bronet	Cooke	Caddo Mills	N. Hunt	Castroville*	Medina
Brookhaven	Bell	Caddo Peak	Callahan	Cataline	Hemphill
Brookshire*	Waller	Cade*	Navarro	Catfish	Henderson
Brookston*	Lamar	Cadiz	Bee	Cathons Store	Lamar
Brownings	Smith	Cain	Dallas	Caton	Red River
Brownboro	Hendersn	Calaveras*	Wilson	Cat Springs*	Austin
BROWNSVILLE*		CALDWELL*	Burlesn	Caviness	Lamar
	Cameron	Caledonia	Rusk	Cayote	Bosque
BROWNWOOD*	Brwn	Calhoun	Dallas	Cayug	Andersen
Bruceville*	McLennan	Call*	Newton	Cecil	Walker
Brumlow	Wise	Callina	Limestone	Cedar	Fayette
Brunville	Encinal	Callis	Collin	Cedar Bayou*	Harris
Brunner	Harris	Callisburg	Cooke	Cedar Creek	Rastrop
Brushy Creek	Andersen	Calloway	Upshur	Cedar Hill*	Dallas
BRYAN*	Brazos	Calvert*	Robertson	Cedar Lake	
Bryans Mill	Cass	CAMERON*	Milam		Matagorda
Bryarly	Red River	Camilla	San Jacinto	Cedar Mills	Grayson
Brymer	Burleson	Campbell*	Hunt	Cedar Park	Williamsn
Bryson*	Jack	Campbellton*		Cedar Valley	Travis
Buchanan	Bowie		Atascosa	Cego	Falls
Buckholts*	Milam	Camp Charlotte	Irion	Cele	Travis
Buckhorn	Austin	Camp Colorado		Celeste*	Hunt
Buckner	Parker		Coleman	Celina*	Collin
Buda*	Hays	Camp San Saba		Centennial	Panola
Buel	Johnson		McCullogh	CENTER*	Shelby
Buffalo*	Leon	CANADIAN*		Center City	Mills
Buffalo Gap*	Taylor		Hemphill	Center Mill	Hood
Buffalo Springs	Clay	Canty	Matagorda	Center Point*	Kerr
Buhler	Jackson	Cannon	Grayson	CENTERVILLE*	
Butcher	Cook	CANTON*	Van Zandt		Leon
Bullard	Smith	CANYON*	Randall	Centralia	Trinity
Bulverde	Bexar	Capitola	Mason	Cestobowa*	Karnes
Buna	Jasper	Caps	Taylor	Ceta	Randall
Bunns Bluff	Orange	Carancahua	Jackson		

MARK MILLER REAL ESTATE MONEY TO LOAN
 105 S. Oregon, State Nat. Bank Bldg. Phone 456.

T. H. SPRINGER

SPECIAL ATTENTION TO OPEN STOCK CHINA AND PORCELAIN DINNER SERVICES 218 SAN ANTONIO ST.

CHINA

KOHLBERG BROS. WHOLESALE AND RETAIL **CIGARS, TOBACCO, SMOKERS' ARTICLES**
 115 EL PASO ST.

The "Old Reliable" Phone 114
 PURE DISTILLED WATER ICE.
 WHOLESALE AND RETAIL.

El Paso Ice & Refrigerator Co.

Town	County	Town	County	Town	County
Chalk Mountain*	Erath	CLAUDE*	Armstrong	COMANCHE*	Comanche
Chambersville	Collin	Clawson	Angellina	Combine	Kaufman
Chambliss	Collin	Clay	Burleson	Comet	Marlon
Chandler*	Henderson	Claybank	Gregg	Comfort*	Kendall
CHANNING*	Hartley	Clayton	Panola	Commerce*	Hunt
Chapel Hill*	Washington	Claytonville	Fisher	Community	Swisher
Chapman	Rusk	Clear Creek*	Galveston	Como*	Hopkins
Chappel	San Saba	Clearlake	Collin	Comstock*	Val Verde
Charco	Gollad	Clear Spring*	Gaundalup	Conception	Duval
Charity*	Polk		Johnson	Concord	Leon
Charleston*	Delta	CLEBURNE*	Ellis	Concrete	DeWitt
Charlie*	Clay	Clemma	Liberty	Connor	Madison
Chase	Bosque	Cleveland*	Llano	CONROE*	Montgomery
Chatfield*	Navarro	Click	Collingsworth	Content	Runnels
Cheapside*	Gonzales	Clifford	Bosque	Converse	Bexar
Cheechan	Colorado	Clifton*	Collin	Cooke's Point	Burleson
Chenango	Brazoria	Climax	Uvalde	Cookeville*	Titus
Cherokee*	San Saba	Cline*	Montgomery	COOPER*	Delta
Cherry Spring	Gillespie	Clinesburg	El Paso	Coperas Grove*	Coryell
	Tyler	Clint*	Hunt	Copeville*	Collin
Chester*	Colorado	Clinton	Brown	Coppell	Dallas
Chesterville	Dawson	Cllo	Fort Bend	Corbet	Navarro
Chicago	Wise	Clidine	Callahan	Cordele	Jackson
Chico*	Lamar	Clodie	Fort Bend	Corlue	Cherokee
Chicota	Childress	Clyde	Kaufman	Corinth	Denton
CHILDRESS*	Hardeman	Coalson	Austin	Corley	Bowle
	Falls	Cobb	Cooke	Cornhill*	Williamsn
Chillicothe*	Jefferson	Cochran	Upshur	CORPUS CHRISTI*	Neuces
Chilton*	McLennan	Cossfield	Wood		Polk
China	Nacogdoches	Coffeeville	Wharton	CORSIANA*	Navarro
China Spring	Rockwall	Colt	COLDSPRING*	Corwin	Burnet
	Jeff Davis	Coke	San Jacinto	Coryell*	Coryell
	Trinity	Colburn	Sherman	Cost	Gonzales
Choctaw	Grayson	COLDSPRING*	Coleman	Cottle	Cottle
Chrisman	Burleson		Van Zandt	Cotton	Grimes
Christian	Palo Pinto	COLEMAN*	Polk	Cotton Dale	Wise
Christoval	Green	Celfax	College Station*	Cotton Gin*	Freestone
Church Hill	Rusk	Colla	Brazos	Cottonwood*	Callahan
Cibola*	Gaundalup	College Station*	Grayson	COTULLA*	LaSalle
Cirele	Williamson		Tyler	Couch	Karnes
Cireleville	Williamson	Collinsville*	Cologne	Coulterville	Matagorda
Cisco*	Eastland	Colmesnell*	Gollad	County Line	Cooke
Cistern*	Fayette	Cologne	Fayette	Coupland*	Williamson
CLAIRMONT	Kent	Colony	Mitchell	Courtney*	Grimes
Clarette	Erath	COLORADO*	Knuffman	Coutchman	Freestone
CLARENDON*	Donley	Colquitt	Houston	Cove	Chambers
Clareville	Bee	Coltharps	Travis	Covington*	Hill
CLARKESVILLE*	Red River	Colton	Brazoria	Cowan	Erath
	Milam	Columbia*	Colorado	Coxville	Bastrop
Clarkson		COLUMBUS*	Leo	Coy	Mills
		Colvin		Crab Apple	Gillespie
				Crabb	Fort Bend

"No Trouble to Answer Questions" TEXAS & PACIFIC RY.

J. P. PAULSON BANK, OFFICE, BAR, STORE FIXTURES
 WALL CASES, DESKS, SHOW CASES,
 208 S. OREGON. PHONE 728.

111 MESA AVE SUITS \$20 and Up, TROUSERS \$8 and Up.
PHONE 50 STEAM CLEANING AND DYEING A SPECIALTY

MORSE THE TAILOR

Sierra Madre Line

El Paso to Casas Grandes, Mex.
Openings for Investors and Pros-
pectors. J. T. RAMSEY, Gen. Mgr.

BUCK'S DIRECTORY OF EL PASO.

59

Town	County	Town	County	Town	County
Craft	Cherokee	Dargan	Panola	Dewdrop	Liberty
Crafton*	Wise	Dark	Seurry	Fewville*	Gonzales
Crandall*	Kaufman	Darwin	Wehr	Dexter*	Cooke
Cranes Mill	Comal	Daugherty	Kaufman	D'Hanis*	Medina
Cranfills Gap*	Bosque	Dauphin	Henderson	Dial*	Fannin
Crawford*	McLennan	Davenport	Red River	Dialville	Cherokee
Creedmoor	Travis	Davilla*	Milam	Diana	Upshur
Creek	Houston	Davis	Lamar	Dianthe	Foard
Crescent	Titus	Davy	DeWitt	Diboll	Angelina
Cresson*	Hood	Dawn	Deaf Smith	Dacey	Parker
Crews	Runnels	Dawson*	Navarro	DICKENS*	Dickens
Crisp	Ellis	Dayton*	Liberty	DICKINSON*	Galveston
CROCKETT*	Houston	Deadwood	Panola	Dietz*	Guadalupe
Crosby*	Harris	Dean	Deaf Smith	Dike	Hopkins
Cross Cut	Brown	Deanville	Burleson	Dilley*	Frio
Cross Plains*	Callahan	DeBerry*	Panola	Dilworth	Gonzales
CROWELL*	Ford	DECATUR*	Wise	Dimebox*	Lee
Crowley	Tarrant	Decker	Nolan	DIMMIT*	Castro
Cryer Creek	Navarro	Deep Water	Harris	Dinero	Live Oak
Crystal Falls*	Stephens	Deer Park	Harris	Dingler	Comanche
Cuba	Johnson	DeKalb*	Bowie	Direct*	Lamar
CUERO*	DeWitt	Delba	Fannin	Dirgin	Rusk
Cuevitas	Starr	De Leon*	Comanche	Ditto	Atascosa
Culberson	Cass	Deltino*	Hidalgo	Divide	Hopkins
Culleoka	Collin	Delhi	Limestone	Dixie	Lamar
Culp	Hill	Delia	Limestone	Dixon	Hunt
Cumby*	Hopkins	Della	Bosque	Doans	Wilbarger
Cundiff	Jack	Delma	Newton	Dodds*	Fannin
Curlew	Floyd	Delray	Panola	Dode	Floyd
Curtis*	Eastland	DEL RIO*	Val Verde	Dodge	Walker
Cussata	Cass	Delvalle	Travis	Dodson	Houston
Custer City	Cooke	Demings	Bridge	Dolce	Shelby
Cuthand	Red River	Demings	Matagorda	Dollive	San Jacinto
Cuthbert	Mitchell	Democrat	Comanche	Dolph	Grimes
Cutoff	Guadalupe	Dempsey	Cass	Donahoe	Bell
Cyclone	Bell	Dentson*	Grayson	Donelton	Hunt
Cypress Mill	Blanco	Denman*	Van Zandt	Donie	Freestone
Cypress Top	Harris	Denning	San Augustine	Donna	Collin
Dacus	Montgomery	Dennis	Parker	Dora	Noland
DAINGERFIELD*	Morris	Denson	Spring	Dot	Falls
Daisy	Rains	Dent	Hunt	Double Bayou	Chambers
Dalby Springs*	Bowie	DENTON*	Denton	Double Horn	Burnet
Dale*	Caldwell	Denver	Montague	Double Mountain	Stonewall
Dallardsville	Poik	Deport*	Lamar	Doucette	Tyler
DALLAS*	Dallas	Derby	Frio	Douglas	Nacogdoches
Dallton	Cass	Berden	Hill	Douglasville	Cass
Dalys	Houston	Desdemonia*	Eastland	Dove	Tarrant
Damon	Brazoria	Desert	Collin	Dowell	Fisher
Dan	Wise	De Soto*	Dallas	Downing*	Comanche
Danevang	Wharton	Detroit*	Red River	Downsville	McLennan
Daniel	Houston	Devers	Liberty	Dozier	Collinsworth
Daphne	Franklin	Devine	Medina	Draue	Navarro
Darden Springs	Lee	Dew	Freestone	Dreka	Shelby
		Dewalt	Ft. Bend		

L. & L. SIGNS 102 S. STANTON STREET, PHONE 526. **L. & L. SIGNS**

M^cBEAN, LYONS & SIMMONS

Funeral Directors, Embalmers
305 El Paso St.
Phone 197.

HORACE R. CHASE | 202 MESA AVENUE | **REAL ESTATE AND INSURANCE**
 Phone 239

P. H. BROWN, DENTIST NITROUS OXIDE GAS GIVEN
 Suite 24-25, Masonic Temple

60 BUCK'S DIRECTORY OF EL PASO.

Town	County	Town	County	Town	County
Dresden*	Navarro	Edom	Van Zandt	Essex	Upshur
Driftwood	Hays	Elite	Wilbarger	Estacado*	Crosby
Dripping Springs*	Hays	Egan	Johnson	Estelle	Dallas
Driscoll	Nueces	Elam Station	Dallas	Estelina*	Hall
Drop*	Denton	Elbert	Throckmerton	Ethel	Grayson
Drummond	Young	El Campo*	Wharton	Etoile	Nacogdoches
Drury	San Jacinto	Elderville	Gregg	Etta	Harris
Drusilla	Wood	Eldorado	Schleicher	Eufala	Hill
Dryden	Pecos	Eldridge	Gray	Eula	Callahan
Dryer	Gonzales	Elgin*	Bastrop	Eulalia	Rusk
Dubina	Fayette	Elhasville*	Young	Eulogy	Bosque
Dublin*	Erath	Elk	McLennan	Eureka	Navarro
Dwiley	Callahan	Elkhart*	Anderson	Evans Point	Hopkins
Duffau*	Erath	Ellinger*	Fayette	Evant*	Coryell
Duke*	Ft. Bend	Elliot	Robertson	Evelyn	Travis
Dulancy	Hunt	Ellis	Edwards	Evergreen	San Jacinto
Dulin	Brown	Ellsworth	Grayson	Everett	San Jacinto
Dulls Ranch	La Salle	Elly	Fannin	Ewell	Upshur
DUMAS	Moore	Elm	Kernes	Exile	Edwards
Dumont	King	Elmendorf*	Bexar	Exray	Erath
Duncanville*	Dallas	Elm Mott	McLennan	Eyrie	Ellis
Dundee*	Archer	Elmo*	Kaufman	Ezell	Lavaca
Dualap	Travis	Elmont	Grayson	Fairbanks	Harris
Dunlay	Medina	Elm View	Grayson	FAIRFIELD*	
Dunn	Scurry	El PASO*	El Paso		Prestone
Duplex	Fannin	Elwood	Fannin	Fairland	Burnet
Durango*	Falls	Elysian Fields	Harrison	Fairlee*	Hunt
Duster	Comanche		Harrison	Fairmount	Sabine
Dye*	Montague	Elysium	Bastrop	Fair Play	Parola
Eagle Grove*	Callahan	Emberson	Lamar	Fairview*	Wilson
Eagle Ford*	Dallas	Emblem	Hopkins	Fairy*	Hamilton
Eagle Lake*	Colorado	Emilee	Tyler	Falkner	Aransas
EAGLE PASS*		Eminence	Chambers	Falls City	Karnes
	Maverick	EMMA*	Crosby	Fanchon	Swisher
Eagle Springs	Coryell	Emmet	Navarro	Fannin*	Goliad
Earle	Bexar	EMORY*	Rains	Fant	Cass
Early	Cooke	Emporia	Angelina	Fargo	Wilbarger
East Bernard*	Wharton	Enclinar	La Salle	Farmer*	Young
	Wharton	Energy	Comanche	Farmers Branch*	Dallas
Easterly	Robertson	Engle	Fayette		Dallas
East Hamilton	Shelby	English*	Red River	Farmersville*	Collin
	Shelby	Enless	Tarrant	Farmington	Grayson
EASTLAND*	Eastland	Enloe	Delta	Farr	McLennan
Ebony	Mills	Ennis*	Ellis	Farrar	Limestone
Ector*	Fannin	Enon	Tarrant	Farrsville	Newton
Eddy*	McLennan	Ensign	Ellis	Fate*	Rockwall
Eden*	Concho	Eolian	Stephens	Faught	Lamar
Edgar	DeWitt	Equality	Harrison	Fay	Leon
Edge	Brazos	Era*	Cooke	Fayburg	Collin
Edgewood*	Van Zandt	Erath	McLennan	Fayetteville*	Fayette
Edgeworth	Bell	Erin	Jasper	Fedor	Lee
Eduhue	Fannin	Erudia	Collin	Felder	Washington
Edith	Coke	Erwin	Grimes	Fenella	Waller
EDNA*	Jackson	Eskota*	Fisher	Fentress*	Caldwell
		Espeula	Dickens	Ferguson	Tarrant

BLAKESLEY, FREEMAN & FENNELL The Latest Books STATIONERS
 The Correct Thing in Writing Papers, Envelopes, Typewriter and Supplies

BROSSY'S STEAM DYEING & CLEANING WORKS 110 MESA AVENUE TEL. 382
 DRY CLEANING A SPECIALTY. NEW METHODS.

RELIABLE JEWELRY | EVERYTHING TO BE FOUND AT | **HIXSON & CO.** | **BRONSON BLOCK**
 AN UP-TO-DATE JEWELERS | TELEPHONE 311.

POWELL STACKHOUSE, JR.

WHOLESALE and RETAIL
 FUEL, FEED and
 BUILDING SUPPLIES
 St. Louis, Campbell Tel. 8

BUCK'S DIRECTORY OF EL PASO.

61

Town	County	Town	County	Town	County
Ferns	Harrison	Fredonia	Mason	Georges Creek	
Ferris*	Ellis	Freeland	Johnson		Somervell
Festus	Moore	Freemound	Cooke	GEORGETOWN*	
Field Creek	Llano	Frelsburg	Colorado		Williamson
Fields Store	Waller	Frenstat	Burleson	Gerald*	McLennan
Files*	Hill	Freyburg	Fayette	Germantown*	Goliad
Pincastle	Henderson	Friendship	Harrison	Geronimo	Guadalupe
Finis	Jack	Frio Town*	Frio	Gertie	Tarrant
Pink	Grayson	Frosa	Limestone	Gertrudes	Jack
Fishers Store	Comal	Frost*	Navarro	Gholson	McLennan
Fisher	Fisher	Fruit	Smith	Gibson	Lamar
Fiskville	Travis	Fruitland	Montague	Gibtown*	Jack
Fitzgerald	Anderson	Frye	Wheeler	GIDDINGS*	Lee
Fitzhugh	Hays	Fulbright	Red River	Giles	Donley
Fivemile	Dallas	Fulda	Baylor	Gill	Harrison
Flat	Coryell	Fulp	Fannin	Gilliland	Parker
Platonla*	Fayette	Fulshear*	Fort Bend	GILMER*	Upshur
Fleming	Comanche	Furrh	Panola	Gindale	Bell
Fletcher	Milam	Fussell	Rusk	Givens	Lamar
Flint	Smith	Gabriel Mills*		Gladewater*	Gregg
Flo	Leon		Williamson	Gladish	Waller
Florence*	Williamson	Gage	Grayson	Gladstone	Walker
FLORESVILLE*		GAIL*	Borden	Gladys	Montague
	Wilson	GAINESVILLE*	Cooke	Glass	Bastrop
Floyd*	Hunt	Galena	Smith	Gleckler	Lavaca
FLOYDADA*	Floyd	Gallaghers Ranch		Glen Cove	Colman
Foeline	Collin		Medina	Glendale	Trinity
Ford	Van Zandt	Galinas	Atascosa	Glenfawn	Rusk
Forest	Cherokee	GALVESTON*		GLENROSE*	
Forestburg*	Montague		Gaiveston		Somervell
Forney*	Kaufman	Ganado*	Jackson	Glenwood	Upshur
Forreston*	Ellis	Gano	Williamson	Glidden	Colorado
Fort Chadbourne	Coke	Gap	Comanche	Glory*	Lamar
FORT DAVIS*		Garcas	Star	Gober*	Fannin
	Jeff Davis	GARDEN CITY*		Gudley*	Johnson
Fort Graham	Hill		Glasscock	Goforth	Hayes
Fort Griffin*		Garden Valley	Smith	Goldenrod*	Wharton
	Shackelford	Gardner	Milam	GOLDTHWAITE*	
Fort Hancock	El Paso	Garfield	Travis		Mills
Fort McKavett*		Garland*	Dallas	Golden	Wood
	Menard	Garner	Parker	GOLIAD*	Goliad
Fort Spunky	Hood	Garrett*	Ellis	Golindo	McLennan
FORT STOCKTON		Garretts Bluff	Lamar	GONZALES*	Gonzales
	Pecos	Garrison*	Nacogdoches	Good	Hayes
FORT WORTH*		Garvin	Wise	Goodman	Bastrop
	Tarrant	Garza*	Denton	Goodnight	Armstrong
Foster	Fort Bend	GATESVILLE*		Goodrich	Polk
Fosterville	Anderson		Coryell	Goodsonville	
Fowler	Bosque	Gatling	Stonewall		Andersonville
Frank	Fannin	Gause*	Milam	Goodwin	Comal
Frankfort	Collin	Gay Hill	Washington	Goolesboro	Titus
FRANKLIN*		Gazelle	Hall	Gordon*	Palo Pinto
	Robertson	Geneva	Sabine	Gordonville*	Grayson
FREDERICKSBURG*		Genoa	Harris	Goree	Knox
	Gillespie	Gent	Cherokee	Gorgona	Montague

THE FEDERAL COPPER CO. | BUYERS and SMELTERS of COPPER ORES
 With or without gold and silver. - Telephone 481.

T. H. SPRINGER

We are Headquarters for Lamps of every description, and our prices will suit every purse.

LAMPS

NEWMAN-AUSTIN INVESTMENT CO. | CATTLE, RANCHES, MINES | 219 SAN ANTONIO
 COLLECTIONS, REAL ESTATE, INSURANCE | PHONE 550

The "Old Reliable" - Tel. 114
 PURE DISTILLED WATER ICE
 WHOLESALE AND RETAIL

EL PASO ICE & REFRIGERATOR CO.

HORACE R. CHASE | 202 MESA AVENUE | REAL ESTATE AND INSURANCE
 Phone 239

BUCK'S DIRECTORY OF EL PASO.

Town	County	Town	County	Town	County
Gorman*	Eastland	GUTHRIE*	King	HASKELL*	Haskell
Goshen	Henderson	Guy	Fort Bend	Haslet	Tarrant
Gossett	Kaufman	Guys Store	Leon	Hastings	Kendall
Gough	Delta	Gypsum	Hardeman	Hatton	Van Zand
Gould	Rusk	Hackberry*	Lavacca	Havana*	Hidalgo
Grabal	Washington	Hagerville	Houston	Haw Creek	Fayette
Grady	Fisher	Hugansport	Franklin	Hawkins*	Wood
Gracb*	Gaudalope	Hahn	Wharton	Hawkinsville	
Gratford	Palo Pinto	Hull	Fannin		Matagorda
GRAHAM*	Young	Hainesville	Wood	Hayden	Van Zandt
GRANBURY*	Hood	Hale Center*	Hale	Hayes	Robertson
Grand Falls	Ward	Halesborough		Haymond	Buchel
Grand Falls	Ward		Red. River	Haysland	Panola
Grand Prairie*	Dallas	HALETSVILLE*		Hazel Dell	Comanche
	Van Zandt		Lavacca	Meadville*	
Grand view*	Johnson	Hallsville*	Harrison		Robertson
Grangerville		HAMILTON*		Hearne*	Robertson
	Memphill		Hamilton	Heath	Rockwall
Granite Mountain		Hamlet	Angelina	Hebronville*	Duval
	Burnet	Hammond	Robertson	Hedwiga Hill	Mason
Grant	Burleson	Hamon	Gonzales	Heldenheimer	Bel.
Grapeland*	Houston	Hampton	Tyler	Helena*	Karner
Grapevine*	Tarrant	Hamshire	Jefferson	Hellemans	Bexar
Gravis	Williamson	Hancock	Limestone	Helotes	Bexar
Grasslands	Lynn	Handley	Tarrant	Help	Bosque
Gray	Eastland	Hanna	Wise	Hembrie	Crockett
Graybill*	Collin	Hannibal	Erath	Hemmling	Cooke
Graydon	Chambers	Hanover	Milam	HEMPHILL*	Sabine
Grayrock	Franklin	HANSFORD		HEMPSTEAD*	
Green Hill	Titus		Hansford		Waller
Greenrock	Bosque	Hanson	Fort Bend	HENDERSON*	Rusk
GREENVILLE* Hunt		Happy	Swisher	Henkhaus	Lavacca
Greenvine*		Harbin	Wash.	Henley	Hays
	Washington	Hardeman	Matagorda	HENRIETTA*	Clay
Greenway	Johnson	Hardin	Hardin	Henry	Ellis
Greenwood*	Wise	Hardin's Store	Leon	Hereford	Deaf Smith
Gregg	Travis	Hardy	Montague	Hermis	Gonzales
Gregory*	San Patricio	Hardgrove	Somervell	Hernitage	Cass
Grice	Upshur	Harlem	Fort Bend	Hermonson*	
Griffin	Cherokee	Harleton*	Harrison		McLennan
GROESBECK*		Harmony Hill*	Rusk	Herwig	Blanco
	Limestone	Harper*	Gillespie	Hesse	Enical
Grovesand	Jack	Harpersville		Hester	Navarro
GROVETON*			Stephens	Hewitt*	McLennan
	Trinity	Harrisburg*	Harris	Hext	Menard
Gruha	Starr	Harpers Ferry		Hickman	Collin
Grundyville			Red River	Hickory Creek	Hunt
	Lampasas	Harrison	McLennan	Hickston	Gonzales
Guaualope	Victoria	Harold*	Wilbarger	Hico*	Hamilton
Gulon	Taylor	Hartburg	Newton	HIDALGO*	Hidalgo
Gum	Wise	Hartley*	Hartley	Higgins*	Lipscomb
Gunsight	Stephens	Hartzo	Marlon	High*	Lamar
Gunter	Grayson	Harvester	Waller	High Hill	Fayette
Gurley	Falls	Harvey	Brazos	High Island	Galveston
Gustine	Comanche	Hardwood*	Gonzales	Highland	Erath

NAGLEY & CARR

FUNERAL DIRECTORS
 AND EMBALMERS
 311 EL PASO PHONE 211

THE RANCH .. PHIL SMITH .. Best of all Kinds of Liquors
 PROPRIETOR PHONE 169
 211 S. EL PASO
 BUSINESS MEN'S LUNCH DAILY

P. H. BROWN, DENTIST NITROUS OXIDE GAS GIVEN
 Suite 24-25, Masonic Temple

BUCK'S DIRECTORY OF EL PASO.

63

Town	County	Town	County	Town	County
Hillcrest	Floyd	Huelster	Jeff Davis	Iverson	Hill
Hillendahl	Harris	Huffins	Cass	Ivy	Angelina
Hillister	Tyler	Huffman	Harris	Izoro	Coryell
HILLSBORO*	Hill	Hughes Springs*	Cass	Jacinto	Rusk
Hillside	McLennan	Hugo	Hays	JACKSBORO*	Jack
Hills Prairie	Bastrop	Hulen	Galveston	Jackson	Van Zandt
Hinde	Crockett	Humble	Harris	Jacksonville*	Cherokee
Hinkles Ferry	Brazoria	Hungerford	Wharton	Jacobia	Hunt
Hiram	Kaufman	Hunt	Hunt	Jameson	Grayson
Hitchcock*	Galveston	Hunter*	Comal	Jamestown	Smith
Hitson	Fisher	Hunters Retreat	Montgomery	Japonica	Kerr
Hix	Burleson	HUNTSVILLE*	Waller	Jardin	Hunt
Hobart	Eastland		Clay	Jarvis	Liberty
Hobbs	Fisher	Hornville	Clay	Jasmine	Victoria
Hochheim*	DeWitt	Huron	Hill	JASPER*	Jasper
Hockley*	Harris	Hurst*	Coryell	Java	Cherokee
Hodges	Jones	Hutcheson	Walker	Jaynes	McLennan
Hodgson	Bowie	Hutchins*	Dallas	Jeannette	Jack
Hogg	Burleson	Hutto*	Williamson	Jendo	Bastrop
Holder	Brown	Hyatt*	Tyler	JEFFERSON*	Marion
Holland*	Bell	Hye	Blanco	Jellico	Tarrant
Holliday*	Archer	Hylton	Nolan	Jennings	Lamar
Hollis	Madison	Iatan	Mitchell	Jessie	Hill
Hollub	Victoria	Iida	Grayson	Jewell	Eastland
Holly	Houston	Idlewild	Bexar	Jewett*	Leon
Holly Springs	Newton	Ike	Ellis	Jines	Ochiltree
Holman	Fayette	Illinois Bend	Montague	Joaquin	Shelby
Homer*	Angelina	Immermere	Erath	John	Travis
HONDO*	Medina	Independence*	Washington	Karnac	Harrison
Hondo Canyon	Bandera		Ellis	JOHNSON CITY*	Blanco
Honea	Montgomery	India	Brown	Johnson Station*	Tarrant
Honey Grove*	Fannin	Indian Creek	Hamilton	Jolly	Clay
Hood	Cooke	Indian Gap	Austin	Jonah*	Williamson
Hookerville	Burleson	Industry*	Victoria	Jonesboro*	Corvell
Hooks	Bowie	Inez	Victoria	Jones Prairie	Milam
Hooks Switch	Hardin	Ingleside	San Patricio	Jonesville	Harrison
Hoover	Hunt	Ingram*	Kerr	Joplin	Jack
Hoover Glen	Hunt	Iola	Grimes	Jappa	Burnett
Hope	Lavaca	Iolanthe	Sterling	Josephine*	Coryell
Hornhill*	Limestone	Ioni	Anderson	Joshua*	Johnson
Hornsby	Travis	Iowa Park*	Wichita	Josserand*	Trinity
Hortense	Polk	Iredell*	Bosque	Joy	Clay
Hot	Shelby	Irene	Hill	Judson	Gregg
Houseley	Dallas	Iron Mountain	Rusk	Juliff	Fort Bend
HOUSTON*	Harris	Ironosa	San Augustine	Junco	Panola
Houston Heights	Harris	Ironwood	Liberty	JUNCTION*	Kimble
	Harris	Isabell	Red River	Juno	Val Verde
Howard	Ellis	Isaco	Red River	Jusan	Denton
Howe*	Grayson	Isa	Sabine	Ka	Dallas
Howell	Jasper	Island	Limestone	Kaleta	San Patricio
Howland*	Lamar	Israel	Freestone	Kanawha	Red River
Howth	Waller	Italy*	Ellis	Karnac	Harrison
Hubbard*	Hill	Itasca*	Hill		
Huber	Shelby	Iuka	Atascosa		
Huekaby	Erath	Ivanhoe*	Fannin		

BROWNE & MANZANARES CO.

FIFTH AND EL PASO STS. Phone 213.

WHOLESALE GROCERS.
 Bath Wagon* and
 McCormick Machines
 Wool, Hides and Pelts.

THE LOBBY A RESORT FOR GENTLEMEN BROYLES & BROYLES
 PROPRIETORS
 106 San Francisco, opp. Hotel Sheldon.

INTERNATIONAL STABLES AND STOCK YARDS
LIVERY, BOARDING AND SALES STABLES,
J. H. LOMAX, Mgr. - Telephone 214

FOR FINE EATING

VISIT THE BUTTERMILK CAFE.

64

BUCK'S DIRECTORY OF EL PASO.

Town	County	Town	County	Town	County
KARNES CITY*	Karnes	Katekerbocker*	Tom Green	LaPorte*	Harris
Karney	Gonzales	Knight	Polk	LAREDO*	Webb
Kasoga	Knox	Knippa	Uvalde	Larissa	Cherokee
Katemey*	Mason	Knob	Parker	LaSalle	Limestone
Katy	Harris	Knox	Collin	Lasater	Marion
KAUFMAN*	Kaufman	Koerth	Lavaca	Latch	Upshur
Keechl	Jack	Kolis	Bell	Latham	Washington
Keene*	Johnson	Kopperl*	Bosque	Lahrel*	Newton
Keeter	Wise	Korville	Harris	Lavernia*	Wilson
Keller	Tarrant	Koseldeo	Wilson	Lavon	Collin
Kellogg	Hunt	Kosse*	Limestone	Lawn	Taylor
Kellyville	Marion	KOUNTZ	Hardin	Lawndale	Kaufman
Kelm	Navarro	Krajina	Lavaca	Lawrence*	Kaufman
Keltys	Angellna	Krum*	Denton	Laws	Franklin
Kemp*	Kaufman	Kurten	Brazos	Lawson	Dallas
Kemper City	Victoria	Kyle*	Hays	Lawsonville	Rusk
Kempner*	Lampass	Labelle	Jefferson	Lay	Angelina
Kendalla	Kendall	Laensa	Stephens	Leaky*	Edwards
Kendleton*	Ft. Bend	Lacoste	Medina	Leander*	Williamson
Kennedy*	Karnes	Lacy*	Young	Larry	Bowie
Kenedale*	Tarrant	Ladonia*	Fannin	Lebanon*	Collin
Kenney*	Austin	La.ayette*	Upshur	Ledbetter*	Fayette
Keno	Liberty	Lagarto	Live Oak	Leesburg*	Camp
Kent	El Paso	LA GRANGE*	Fayette	Lees Mill	Newton
Kentuckytown	Grayson	Laguna*	Uvalde	Leesville*	Gonzales
Kerby	Hill	Lake	Robertson	Lefors	Gray
Kerens*	Navarro	Lake Charlotte	Chambers	Leggett*	Polk
KERRVILLE*	Kerr	Lake Creek*	Delta	Legion	Llano
Key	Grayson	Lakenon	Hill	Leland	Ellis
Kiber	Brazoria	Lakeview	Hall	Lenore	Jones
Kienster*	Wilson	Lakewood	Travis	Leo	Cooke
Kiekapoo	Anderson	Lakota	Parker	Loena*	Leon
Kildare*	Cass	Lamar	Aransas	Leonard*	Fannin
Kilgore*	Gregg	Lamarque*	Galveston	Leon Junction	Coryell
Kileen*	Bell	Lamasco*	Fannin	Leon Springs*	Bexar
Kimball	Bosque	Lambert*	Parker	Lester	Hunt
King*	Coryell	Lamkin*	Comanche	Letot	Dallas
Kingsbury*	Guadalupe	LAMPASAS*	Lampasas	Levi	McLenann
Kings Farm	Cass	La Nana	Nacogdoches	Levita	Coryell
Kingsland	Llano	Lancaster*	Dallas	Lewis Ferry	Lasper
Kingston*	Hunt	Lancing	Hamilton	Lewisville*	Denton
Kingwillow	Navarro	Landrum	Cherokee	Lexington*	Lee
Kinkler	Lavaca	Lane	Hunt	LIBERTY*	Liberty
Kiomache	Red River	Laneport	Williamson	Libby	Nacogdoches
Kirbyville*	Jasper	Laneville	Rusk	Liberty Hill*	Williamson
Kirk	Limestone	Lange	Gillespie	Lilac	Milam
Kirkland	Childress	Langtry*	Val Verde	Lilly	Hunt
Kitt	Dallas	Lanham	Hamilton	Lima	Bandera
Kittrel	Walker	Lanier	Cass	Lincoln*	Lee
Kieburg*	Dallas	Lannus*	Fannin	Lindale*	Smith
Klein	Harris	Lapara	Live Oak	LINDIEN*	Cass
Kiondike	Delta	LA PLATA*	Deaf Smith	Lindenau	DeWitt
Knapp	Scurry			Lindsay	Cooke
				Lingleville	Erath
				Linn Flat	Nacogdoches

"No Trouble to Answer Questions" TEXAS & PACIFIC RY.
R. W. CURTIS, S. W. P. A., EL PASO, TEX.

NO. BRUNNER

Guarantees Perfect Satisfaction in Fit, Style and Quality of Goods, and can suit the most fastidious.

Merchant Tailor

SUNSET HEIGHTS BEAUTIFUL SITES FOR HAPPY HOMES.

POWELL STACKHOUSE, JR.

Wholesale and retail
 FUEL, FEED and
 BUILDING SUPPLIES
 St. Louis, Campbell. Tel. 6

BUCK'S DIRECTORY OF EL PASO.

65

Town	County	Town	County	Town	County
Linwood	Cherokee	Luella	Grayson	Mann	Navarro
Lipan*	Hood	LUFKIN*	Angelina	Manor*	Travis
LIPSCOMB*		Luling*	Caldwell	Mansfield*	Tarrant
	Lipscomb	Luna Vista	Zavalla	Manito	Camp
Lisse	Wharton	Lumber	Marion	Manvel*	Brazoria
Lisbon	Dallas	Luna	Freestone	Maple	Collin
Littig	Travis	Lund	Travis	Marak	Milam
Little Elm*	Denton	Lundy	Houston	Marathon*	Buchel
Little River	Bell	Luther	Limestone	Marble Falls*	
Liverpool	Brazoria	Lydia	Red River		Burnet
LIVINGSTON*	Polk	Lyman	Motley	Marcelent	Wilson
LLANO*	Llano	Lynchburg	Harris	MARFA*	Presidio
Lloyd	Denton	Lynnell	Sterling	Margaret	Foard
Lockett	Marion	Lyons*	Burleson	Marietta	Cass
LOCKHART*		Little*	Atascosa	Marine	Tarrant
	Caldwell	Lytton Springs*		Marion*	Guadalupe
Lockney*	Floyd		Caldwell	Markley	Young
Loco	Childress	McAdams	Walker	MARLIN*	Falls
Locust	Grayson	McClanahan	Falls	Marquez*	Leons
Lodi	Marion	McCoy	Kaufman	Mars	Van Zandt
Lodwick	Marion	McCraven		MARSHALL*	
Lohn	McCulloch		Washington		Harrison
Loire	Atascosa	McCulloch, Red River		Mart*	McLennan
Lometa*	Lampasas	McDade*	Bastrop	Martindale*	Caldwell
London*	Kimble	McDuff	Bastrop	Martins Mills	
Lone Grove	Llano	McGirk	Mills		Van Zandt
Lone Oak*	Hunt	McGregor*		Martinsville	
Lone Star*	Cherokee		McLennan		Nacogdoches
Long Branch	Panola	McKINNEY*		Marvstown	Johnson
Longfellow	Pecos		Collin	Marvsville*	Cooke
Long Mott	Calhoun	McLendon*	Rockwell	MASON*	Mason
Long Point		McMahan	Caldwell	Massev	Hill
	Washington	McNeil	Travis	MATADOR*	Motley
Longstreet		Mable	Lipscomb	Matagorda*	
	Montgomery	Macedonia	Walker		Matagorda
LONGVIEW*	Gregg	Macklesville	Caldwell	Mathis*	San Patricio
Lookout	Bexar	Macomb	Grayson	Matlaburg	Camp
Looneyville		Macon	Franklin	Matthews*	Colorado
	Nacogdoches	Macune		Maud	Bowie
Lorraine	Mitchell		San Augustine	Maverick	Runnels
Loreno*	McLennan	Macv	Brazos	Maxdale	Bell
Lorenz	Wilson	MADISONVILLE*		Maxey*	Lamar
Losoya	Bexar		Madison	Maxwell*	Caldwell
Lostorng	Wharton	Madras	Red River	May*	Brown
Lott*	Falls	Magnolia Springs		Maynard, San Jacinto	
Louise*	Wharton		Jasper	Marsfield*	Milam
Lovelace	Hill	Mahomet	Burnet	Melissa*	Collin
Lovelady*	Houston	Mahon	Panola	Medina*	Bandera
Lowell	Erath	Malakoff*	Henderson	Melrose	Nacogdoches
Lowery	Panola	Mallard	Montague	MEMPHIS*	Hall
Loyal Valley	Mason	Maloney	Ellis	MENARDVILLE*	
Lezler	Pecos	Malta	Bowie		Menard
LUBBOCK*	Lubbock	Mance	Henderson	Mendoza	Caldwell
Lucas	Collin	Manchaca	Travis	Menlow	Hill
Luckenbach		Manchester*		Mentz	Colorado
	Gillespie		Red River	Mercers Gap	
		Manda	Travis		Comanche

MARK MILLER | REAL ESTATE  MONEY TO LOAN
 105 S. Oregon, State Nat. Bank Bldg. Phone 456.

T. H. SPRINGER

SPECIAL ATTENTION TO OPEN
 STOCK CHINA AND
 PORCELAIN DINNER SERVICES
 216 SAN ANTONIO ST.

CHINA

KOHLBERG BROS. WHOLESALE AND RETAIL **CIGARS, TOBACCO, SMOKERS' ARTICLES**
 115 EL PASO ST.

The "Old Reliable" Phone 114
 PURE DISTILLED WATER ICE.
 WHOLESALE AND RETAIL.

El Paso Ice & Refrigerator Co.

Town	County	Town	County	Town	County
MERIDIAN*	Bosque	Monkstown*	Fannin	Mud	Travis
Merit	Hunt	Monroe	Rusk	Muenster*	Cooke
Merkel*	Taylor	Monserate	Lavaca	Mulberry	Fannin
Merle	Burleson	MONTAGUE*		Muldoon*	Fayette
Merrilltown	Travis		Montague	Mullin*	Mills
Merrivale	Bosque	Montalba	Anderson	Mumford*	Robertson
Mertens*	Hill	Mont Belvieu		Munday	Knox
Mesa	Grimes		Chambers	Murchison, Henderso	
Mesquite*	Dallas	Montell*	Uvalde	Murchison	
Mettina	Falls	Montfort	Navarro		Henderson
Mexia*	Limestone	Montgomery*		Murphy	Collin
Meyersville			Montgomery	Murray	Young
	De Witt	Monthalia	Gonzales	Muse	Wise
MIAMA	Roberts	Montcello	Titus	Musgrove	Franklin
Middleton	Leon	Montpolls	Travis	Mustang	Denton
MIDLAND*	Midland	Moody*	McLennan	Mvers	Burleson
Midlothian*	Ellis	Moore*		Mvra	Cooke
Midway*	Madison	Mooreville*	Falls	Myrtle	Clay
Midvett	Panola	Moorhead	Val Verde	Myrtle Spring*	
Miffin	Donley	Morales	Jackson		Van Zandt
Miguel	Frio	Moran*	Shackelford	NACOGDOCHES*	
Milam	Sabin	Moravia	Lavaca		Nacogdoches
Milano*	Milam	Moreland	Collin	Nada	Colorado
Milburn*	McCulloch	Morgan*	Bosque	Nalley	McLennan
Mildred	Navarro	Morgan Mill*	Erath	Nanhattie	Coke
Miles Station, Runnels		Mormon Grove		Naples*	Morris
Milford*	Ellis		Grayson	Naruna	Burnet
Miner Grove		Moro	Taylor	Nash*	Ellis
	Hopkins	Morris	Borden	Nat	Nacogdoches
Millett	LaSalle	Morris Ranch*		Nathan	Johnson
Milheim	Austin		Gillespie	Navasota*	Grimes
Millican*	Brazos	Moscow*	Polk	Navidad	Jackson
Mills	Freestone	Mosheim	Bosque	Navo	Denton
Millsap*	Parker	Mosley	Montgomery	Neal	Madison
Milseat	Hays	Moss Bluff	Liberty	Nebo	Cherokee
Milwood	Collins	Mossville	Cooke	Necessity	Stephens
Milner	Cass	Motley	Rusk	Nechanitz	Fayette
Milo	Briscoe	Mott	Angelina	Neches*	Anderson
Milton	Lamar	Moulton*	Lavaca	Nederland	Jefferson
Minden*	Rusk	Mound	Corvell	Needmore	Delta
Mineola*	Wood	Mountain Home, Kerr		Needville	Fort Bend
Mineral	Bee	Mountain Peak*, Ellis		Nesley	Rer River
Mineral Wells*		Mountain Spring*		Neinda	Jones
	Palo Pinto		Cooke	Nell	Henderson
Minerva	Milam	Mount Blanco, Crosby		Nelsonville*	Austin
Mingus	Palo Pinto	Mount Calm*	Hill	Nelta	Hopkins
Mink	Montgomery	Mount Carmel, Smith		Nemo	Somervell
Minter	Lamar	Mount Enterprise*		Neola	Hunt
Missouri City			Rusk	Nerl	Hood
	Fort Bend	Mount Jov	Delta	Nesbit	Robertson
Mission Valley		MOUNT PLEASANT*		Nevada*	Collin
	Victoria		Titus	Newark*	Wise
Mixon*	Cherokee	Mount Selman*		New Baden	Robertson
MOBETTIE*	Wheeler		Cherokee	New Berlin	
Noble	Tyler	Mount Sylvan*			Guadalupe
Moffat*	Bell		Smith	New Birmingham*	
Monahans	Ward	MOUNT VERNON*			Cherokee
Monaville	Waller		Franklin	New Boston*	Bowie

"No Trouble to Answer Questions" TEXAS & PACIFIC RY.
 R. W. CURTIS, S. W. P. A., EL PASO, TEX.

J. P. PAULSON BANK, OFFICE, BAR, STORE FIXTURES
 WALL CASES, DESKS, SHOW CASES .
 208 S. OREGON, PHONE 728.

MORSE THE TAILOR
 111 MESA AVE. SUITS \$20 and Up, TT USERS \$6 and Up.
 STEAM IRONING AND YEING A SPECIALTY
 PHONE 599.

Sierra Madre Line

El Paso to Casas Grandes, Mex.
 Openings for Investors and Pros-
 pectors. J. T. RAMSEY, Gen. Mgr.

BUCK'S DIRECTORY OF EL PASO.

67

Town	County	Town	County	Town	County
NEW BRAUNFELS*	Comal	Nunsville	Lee	Orphans Home*	Dallas
Newburg	Comanche	Nursery	Victoria	Osage*	Coryell
New Caney*	Montgomery	Nus	Limestone	Osborne	Wilbarger
New Fountain	Medina	Oak	Ellis	Oscar	Bell
Newharp	Montague	Oakalla	Burnet	Osceola	Hill
New Hope*	Dallas	Oak Cliff (Station A. Dallas)	Dallas	Ottawa	Madison
Newlin*	Hall	Oakdale	Sabin	Ottine*	Gonzales
Newman	Fisher	Oak Forest	Gonzales	Overton*	Rusk
Newport*	Clay	Oak Grove	Tarrant	Ovilla*	Ellis
New Salem	Rusk	Oak Hill	Travis	Qwilet Green*	Van Zandt
New Sweden	Travis	Oakland*	Colorado	Oxford	Llano
NEWTON*	Newton	OAKVILLE*	Live Oak	Ovster Creek	Brazoria
New Uhm*	Austin	Oakwood*	Leon	Ozark	Lamar
New Waverly*	Walker	Oasis	Dallas	Ozona*	Crockett
New York	Henderson	Oce	McLennan	Ozro	Ellis
Newland	Hunt	OCHILTREE*	Ochiltree	Paces Ferry	Jasper
Newlandville	Hunt	Ocker*	Bell	Pacion	Delta
Nickel	Gonzales	O'Daniel*	Guadalupe	Pack Saddle*	Llano
Nigh	Colorado	ODESSA*	Ector	PADUCAH*	Cottle
Nieton	Trinity	Odessa*	Bell	Patge*	Bastrop
Nile	Milam	Oenaville*	Cass	PAINT ROCK*	Concho
Nimrod	Eastland	O'Farrell	Travis	Palsano	Starr
Niwot	Coleman	Ogarita	Falls	Palace	Van Zandt
Nix	Lampasas	Ogden	Coryell	PALESTINE*	Anderson
Nixon	Guadalupe	Oglesby	Hamilton	Palmer*	Ellis
Nobility*	Fannin	Ohio	Elnal	Paloduro	Armstrong
Noble	Lamar	Ojuelos	Bell	PALO PINTO*	Palo Pinto
Nockenut	Wilson	Okay	Wilbarger	Paltuxy*	Hood
Nocona*	Montague	Ola	Kaufman	Pampa	Gray
Nogelus	Trinity	Oldenburg	Fayette	Panchita	Hidalgo
Nolan	Nolan	Old Monterey	Marion	PANHANDLE*	Carson
Nolanville*	Bell	Olethat	Limestone	Pankey	Grimes
Nona*	Hardin	Oiga	Nolan	Panna Maria	Karnes
Noonday	Smith	Olin	Hamilton	Panola	Panola
Nonal	De Witt	Olive*	Hardin	Panther	Hood
Nordhelm	De Wit	Olivia	Calhoun	Papalote	Bee
Norfolk	Rusk	Olivia	Guadalupe	Paradise*	Wise
Normanna*	Bee	Olmus	Young	PARIS*	Lamar
Norse*	Bosque	Olney	Childress	Parita	Bexar
Northfield	Motley	Olympus	Morris	Park*	Bowie
N. Galveston*	Galveston	Omaha*	Upshur	Parker	Collin
Northrup	Lee	Omega	Smith	Park Spring*	Wise
Norton	Runnels	Ondee	Hamilton	Parsons	Parker
Norwood	McLennan	Oneta	Lean	Parvin	Denton
Novice	Coleman	Onslow	Edwards	Pasadena	Harris
Novohrad	Lavaca	Onal	Wise	Patillo	Erath
Noxville	Kimble	O'Quinn	Fayette	Patrick*	McLennan
Nubia	Taylor	Ora	Angelina	Patroon*	Shelby
Nuecestown	Nueces	Oran	Palo Pinto	Patterson*	Waller
Nugent	Jones	ORANGE*	Orange	Patton	McLennan
Nunn	Wilbarger	Orangeville	Fannin		
		Orchard	Fort Bend		
		Orlena	Cooke		

FRANK RILEY | ALL KINDS OF WELL AND WINDMILL WORK. | **STEAM AND GAS FITTING**
 109 W. OVERLAND STREET.

McBEAN, LYONS & SIMMONS

Funeral Directors, Embalmers
 505 El Paso St.
 Phone 197.

CALIFORNIA LIVERY STABLES W. F. CARPENTER PROPRIETOR
FANCY DRIVERS AND FINE RUBBER-TIRED RIGS SPECIAL ATTENTION TO BOARDERS.
REASONABLE RATES. 1705 N. CAMPBELL PHONE 41

P. H. BROWN, DENTIST NITROUS OXIDE GAS GIVEN
 Suite 24-25, Masonic Temple

Town	County	Town	County	Town	County
Patton Beach	Galveston	Pinehill	Rusk	Pottsville	Hamilton
Pattonville	Lamar	Pine Mills	Wood	Powderly*	Lamar
Pauls Store	Shelby	Pine Valley	Walker	Powell*	Navarro
Payne	Mills	Pinkston	Navarro	Praha	Fayette
Paynes Springs	Henderson	Plata	Wilbarger	Prairie Dell	Bell
Pearl	Corvell	Plinkham	Bowie	Prairie Grove	Limestone
Pearland	Brazoria	Pioneer*	Eastland	Prairie Lea*	Caldwell
PEARSALL*	Frio	Pipereck*	Bandera	Prairie Plains	Grimes
Pearson	Montague	Pirtle	Rusk	Prairie View	Waller
Peaster*	Parker	Pisek	Colorado	Prairieville	Kaufman
Pecan Gap*	Delta	Pitt Bridge	Burleson	Prattville	Della
Pecan Grove	Corvell	PITTSBURG*	Camp	Presidio	Presidio
PECOS*	Reeves	Pizzaro	Erath	Preston	Grayson
Peede	Kaufman	PLAIN VIEW*	Hale	Princeton	Collin
Peerless*	Hopkins	Plano*	Collin	Pritchett	Upshur
Pelican	Liberty	Plantersville*	Grimes	Proctor*	Comanche
Pella	Wise	Pleasant Grove	Wood	Proffit	Young
Pendleton	Sabine	PLEASANTON*	Atascosa	Prospect	Clay
Pendletonville*	Bell	Pleasant Point*	Johnson	Prosper	Collin
Penn	Hopkins	Pleasant Valley	Dallas	Providencia	Van Zandt
Pennington*	Trinity	Pledger	Matagorda	Pruitt	Van Zandt
Peoria*	Hill	Plehwerville	Mason	Pugh	Parker
Pepper Grove	Galveston	Plum	Fayette	Purden*	Navarro
Perella*	Houston	Pluto	Ellis	Purley	Franklin
Perry*	Falls	Pocket	Wharton	Purmala	Coryell
Perry Landing	Brazoria	Poer	Bowie	Pursley	Navarro
Perryman	Liberty	Poetry*	Kaufman	Purves	Erath
Perryville	Wood	Point	Rains	Putnam*	Callahan
Personville	Limestone	Point Blank	San Jacinto	Pyburn	Freestone
Pesch	Washington	Pollok	Angelina	QUANAH*	Hardeman
Peters	Austin	Polly	Bandera	Quarry	Washington
Petersburg	Hale	Pomona	Burnet	Queen City*	Cass
Petteway	Robertson	Ponder	Denton	Quincy	Bee
Pettus*	Bee	Pone	Rusk	Quinlan*	Hood
Petty*	Lamar	Pontotoc*	Mason	Quintana*	Brazoria
Pflugerville	Travis	Poolville*	Parker	Quintana	Briscoe
Phair	Brazoria	Pope	Bowie	QUITMAN*	Wood
Phalba	Van Zandt	Popher	Angelina	Rabke	De Witt
Phillipsburg*	Washington	Port Arthur*	Jefferson	Racetrack	Delta
Pieton*	Hopkins	Port Bolivar	Gaveston	Radford	Karnes
Pideoke	Coryell	Porters	Montgomery	Ragsdale	Fannin
Pierce*	Wharton	Porters Springs	Houston	Rail	Hamilton
Pike	Collin	Portland*	San Patricio	Rainsville	Shelby
Pilot Grove*	Grayson	PORT LAVACA*	Calhoun	Ralson	Victoria
Pilot Point*	Denton	Post Oak*	Jack	Ramlerena	Live Oak
Pinckney	Polk	Poteet	Atascosa	Ranchetto	Fannin
Pine	Camp	Potosi	Taylor	Rancho*	Gonzales
Pine Forest	Hopkins	Pottsboro*	Grayson	Randado	Zapata
Pine Grove	Henderson			Randals Store	Falo Pinto
					Tarrant
					Randolph*
					Fannin

LOOMIS & THOMAS REAL ESTATE
 INSURANCE, LOANS.
 112 1/2 TEXAS.

HORACE R. CHASE 202 MESA AVENUE
 Phone 239 **REAL ESTATE AND INSURANCE**

WHEN HIXSON & CO. BRONSON BLOCK SAY IT IS SO YOU CAN DEPEND UPON IT THEY HAVE EVERYTHING FOUND IN FIRST CLASS JEWELRY... JEWELERS

POWELL STACKHOUSE, JR.

Wholesale and retail
 FUEL, FEED and
 BUILDING SUPPLIES
 St. Louis, Campbell Tel. 8

BUCK'S DIRECTORY OF EL PASO.

69

Town	County	Town	County	Town	County
Raney	Hunt	Rio Frio	Bandera	Rosenthal	McLennan
Ranger*	Eastland	RIO GRANDE*	Starr	Rosita	San Patricio
Ratcliff	Houston	Rio Vista*	Johnson	Ross	McLennan
Ratler	Mills	Rip	Montague	Rosser*	Kaufman
Rattan	Delta	Ripley	Titus	Rosston*	Cooke
Ravena*	Fannin	Rising Star*	Eastland	Rossville	Atascosa
Rawlins	Dallas	Rising Sun	Jones	Rough Rock	Blanco
Ray	Ellis	Rita	Burleson	Round Mountain*	
Rayland	Foard	Riverland	Clay		Blanco
Raymond	Leon	Riverside*	Walker	Round Rock*	
RAYNER*	Stonewall	Rives	Fisher		Williamson
Raywood	Liberty	Roch	Cass	Round Timber	Baylor
Rc	Navarro	Roane	Navarro	Round Top*	Fayette
Reagan*	Falls	Ronoke*	Denton	Rowe	Donley
Realitos*	Duval	Roans Prairie	Grimes	Rowlett*	Dallas
Rector	Denton	ROBERT LEE*		Roxton*	Lamar
Red Bluff	Jackson		Coke	Royse City*	Rockwall
Red Branch	Grayson	Roberts*	Hunt	Roznov	Fayette
Red Hill	Cass	Robinson*	McLennan	Ruben	Fannin
Red Oak*	Ellis	ROBY*	Fisher	Rudd	Schleicher
Red Rock*	Bastrop	Rochell	McCulloch	Rufus	Kaufman
Redwater*	Bowie	Rock Creek*	Parker	Runge*	Karnes
Redwood	Guadalupe	Rockdale*	Milam	Runnels	Runnels
Reed	Cooke	Rockett	Ellis	Running Water	Hale
Redville*	Caldwell	Rockford	Lamar	Rural Shade	Navarro
REFUGIO*	Refugio	Rock Hill	Collin	Rushing	Tarrant
Regency	Mills	Rockhouse	Austin	RUSK*	Cherokee
Rehburg*		Rockisland	Colorado	Russell	Leon
	Washington	Rockland*	Tyler	Rutersville	Fayette
Relly Springs		ROCKPORT*		Ruth	Coryell
	Hopkins		Aransas	Ryan	McLennan
Reinhardt*	Dallas	ROCK SPRINGS*		Rytle	Dallas
Rendon	Tarrant		Edwards	Sabathany	Parker
Renner	Collin	ROCKWALL*		Sabnal*	Uvalde
Reno	Parker		Rockwall	Sabine Pass*	Uvalde
Res	Montague	Rockwood	Coleman	Sabinetown	Sabine
Retreat	Grimes	Rocky Branch	Morris	Sachse	Dallas
Rhea Mills	Collin	Roddy	Van Zandt	Saeler*	Grayson
Rheingold	Gillespie	Rodgers*	Bell	Sage	Burnet
Rhineland	Knox	Rodney	Navarro	Saginaw	Tarrant
Rhodes	Rusk	Roeder	Titus	Saint Elmo	Travis
Rhome*	Wise	Rogers Prairie*	Leon	Saint Hadwig*	Bexar
Rhymer	Collin	Roland	Collin	Saint Joe*	Montague
Rice*	Navarro	Rolla	Collingsworth	Saint Mary	Refugio
Rices Crossing		Rolvat	Bowie	Salado*	Bell
	Williamson	Rolover	Galveston	Salesville	Palo Pinto
Richardson*	Dallas	Roma*	Starr	Salisbury	Hall
Richle	McLennan	Romney	Eastland	Salona	Montague
Richland*	Navarro	Ronda	Wilbarger	Saltillo	Hopkins
Richland Springs		Roosevelt	Kimble	Salty	Milam
	Sar Saba	Rosalie*	Red River	Samuel	Washington
RICHMOND*	Ft Bend	Rosanky*	Bastrop	SAN ANGELO*	
Riddleville	Karnes	Roscoe*	Nolan		Tom Green
Rldgeway	Hopkins	Rosebud*	Falls	SAN ANTONIO*	
Rlenzi	Hill	Rose Hill*	Harris		Bexar
Reisel*	McLennan	Roseland	Collin	SAN AUGUSTINE*	
Ringgold*	Montague	Rosenberg*	Ft. Bend		San Augustine

THE FEDERAL COPPER CO. BUYERS and SMELTERS of COPPER ORES
 With or without gold and silver. - Telephone 481.

T. H. SPRINGER

SPECIAL ATTENTION TO OPEN STOCK CHINA AND PORCELAIN DINNER SERVICES
 218 SAN ANTONIO ST.

CHINA

NEWMAN-AUSTIN INVESTMENT CO. | CATTLE, RANCHES, MINES | 219 SAN ANTONIO
 COLLECTIONS, REAL ESTATE, INSURANCE | PHONE 550

The "Old Reliable" - Tel. 114
 PURE DISTILLED WATER ICE
 WHOLESALE AND RETAIL

EL PASO ICE & REFRIGERATOR CO.

Town	County	Town	County	Town	County
Sanco	Coke	Seclusion*	Lavaca	Simonds	Dallas
Sand	Bastrop	Sedalia	Collin	Simonton*	Fort Bend
Sanderson	Pecos	Sedan	Gonzales	Stamperville	Upshur
SAN DIEGO	Duval	Seglar	Bexar	SINTON*	
Sandoval	Williamson	SEGUIN*	Guadalupe		San Patricio
Sandusky	Grayson	Selden	Erath	Sion	Walker
Sandy	Blanco	Sells	Fannin	Sipes Springs*	
Sandy Mountain		Selma	Bexar		Comanche
	Llano	Sempronius	Austin	Sisterdale	Kendall
Sandy Point*		Sennie	Jack	Sivell's Bend	Cooke
	Brazoria	Senior	Bexar	Skidmore*	Bee
San Elizario	El Paso	Serota	Lee	Skipper's Gap	Erath
San Felipe*	Austin	Seven Oaks	Polks	Sladden*	Gonzales
San Gabriel*	Milam	Sexton	Sabine	Sldell*	Wise
Sanger*	Denton	SEYMOUR*	Baylor	Sloun	San Saba
San Jose	El Paso	Shadeland	Lipscomb	Slocum	Anderson
SAN MARCOS*	Hays	Shady Grove	Upshur	Smetana	Brazos
San Patricio*		Shaefer	Duval	Smiley*	Gonzales
	San Patricio	Shafter*	Presidio	Smith	Upshur
San Pedro	Houston	Shannon	Clay	Smith Ferry	Tyler
Sanraemon	Hidalgo	Sharpsburg		Smithfield*	Tarrant
SAN SABA*			San Patricio	Smithland	Marion
	San Saba	Shavano	Bexar	Smith Point	
Sansom	Uvalde	Sheffield	Pecos		Chambers
Santa Anna*	Coleman	Shelby	Austin	Smithsons Valley	
Santa Lucia	Pecos	Shelbyville*	Shelby		Comal
Santa Maria	Cameron	Sheldon	Harris	Smithville*	Bastrop
San Ygnacion	Zapata	Shepherd*	San Jacinto	Smithwick	Burnet
Santo*	Palo Pinto	Shepton	Collin	Sneed	Mills
Saralvo	Ellis	Sheridan	Houston	Snook	Burleson
Saratoga	Hardin	Sherley	Hopkins	Snow	Leon
Sardis	Cass	SHERMAN*	Grayson	SNYDER*	Scurry
Saron	Trinity	SHERWOOD*	Irion	Socorro*	El Paso
Sartarita*	Ft. Bend	Shiloh	Denton	Sodom	Hunt
Sattler	Comal	Shimek	Colorado	Solus	Comal
Sauz	Cameron	Shiner*	Lavaca	Somerset*	Atascosa
Savage	Fannin	Shinnery		Somerville	Burleson
Savoy*	Fannin		Collingsworth	SONORA*	Sutton
Savers	Bexar	Shive	Hamilton	Sourlake*	Hardin
Saversville*	Bastrop	Short	Shelby	South Bend*	Young
Schiller	Kendall	Shovel Mount	Burnet	South Bosque*	
Schoenau	Austin	Sidney	Comanche		McLennan
School*	Guadalupe	Sierra Blanca*		Southmayd*	
Schulenberg*	Fayette		El Paso		Grayson
Scott	Van Zandt	Sikes	Hunt	South Prairie	
Scottville	Harrison	Silas	Shelby		Stephens
Seranton	Eastland	Silesia	Bexar	South Sulphur	Hunt
Scroggins	Franklin	Siloam	Bowie	Sowers	Dallas
Scurry	Kaufman	Silsbee	Hardin	Spanish Camp*	
Seabrook	Harris	Silver	Coke		Wharton
Seadrift	Calhoun	Silver Lake		Spanish Fort*	
Sengville	Dallas		Van Zandt		Montague
Seale	Robertson	SILVERTON*		Sparks	Bell
Sealy*	Austin		Briscoe	Sparta	Bell
Searcy	Madison	Silver Valley		Speegleville	
Seaton	Bell		Coleman		McLennan
Sebesta	Burleson	Shams*	Bowie	Speer	Wood

NAGLEY & CARR

FUNERAL DIRECTORS
 AND EMBALMERS
 311 EL PASO PHONE 211

HORACE R. CHASE | 202 MESA AVENUE | REAL ESTATE AND INSURANCE
 Phone 239

THE RANCH .. PHIL SMITH .. Best of all Kinds of Liquors
 PROPRIETOR PHONE 169
 211 S. EL PASO BUSINESS MEN'S LUNCH DAILY

P. H. BROWN, DENTIST NITROUS OXIDE GAS GIVEN
 Suite 24-25, Masonic Temple

BUCK'S DIRECTORY OF EL PASO.

71

Town	County	Town	County	Town	County
Spivey	Shelby	Strawn*	Palo Pinto	TACOSA	Oldham
Splendora		Straws Mill	Coryell	Tatum*	Rusk
	Montgomery	Streeter	Mason	Taylor*	Williamson
Spofford*	Kinney	String Prairie		Taylor's Bayou	
Spring	Harris		Bastrop*		Jefferson
Spring Branch	Comal	Stubblefield	Johnson	Taylorville	Caldwell
Spring Creek		Stubbs	Kaufman	Tazewell	Hopkins
	Throckmorton	Stubener	Harris	Tebo	Sabine
Springdale	Cass	Sublett	Tarrant	Tecumseh*	Gallatin
	Throckmorton	Sublime*	Lavaca	Teepee City	Motley
Spring Hill*	Navarro	Sue	Atascosa	Tehuacana*	
Springtown*	Parker	Sugar Hill	Panola		Limestone
Sprinkle*	Travis	Sugar Land Ft. Bend		Telephone	Fannin
Spurger	Tyler	Sugar Loaf	Coryell	Telico	Ellis
Squaw	Jack	Sulphur Bluff*		Tell	Hall
Stacy	McCulloch		Hopkins	Temple*	Bell
Staff	Eastland	SULPHUR SPRINGS*		Tenaha*	Shelby
Stafford	Fort Bend		Hopkins	Tenmile	Madison
Stamp	Falls	Sulphur Station		Tenn. Colony	
Stampede	Bell		Bowie		Anderson
Standart	Kinney	Summerfield		Tennyson	Coke
STANTON*	Martin		Cherokee	Terrell*	Kaufman
Staples*	Guadalupe	Summers Mills	Bell	Terry	Orange
Stars*	Mills	Summer*	Lamar	Terryville	DeWitt
Starkey	Floyd	Sunbeam	Grayson	Tesla	Houston
Starrville	Smith	Sunny Lane	Burnet	Texas City*	
Steedman	Grayson	Sunny Side*	Waller		Galveston
Steeles Store	Brazos	Sunset*	Montague	TEXLINE*	Dallas
Steller	Fayette	Sutherland Springs*		Thalia	Foard
STEPHENVILLE*			Wilson	Tharp	Montgomery
	Erath	Sutton	Roberston	The Grove	Coryell
Sterling	Sterling	Swan	Smith	Theny	Comanche
STERLING CITY*		Swanantown	Red River	Theo	Falls
	Sterling	Swanville		Theodore	Grayson
Sterrett	Ellis		San Augustine	Thomas	Panola
Stevens	Rusk	Swedonia	Fisher	Thomaston*	DeWitt
Stewards Mill		Sweet Home*	Lavaca	Thompsons	
	Freesone	SWEETWATER*			Fort Bend
Stewart	Rusk		Nolan	Thornberry	Clay
Stiles	Tom Green	Swiss Alp	Fayette	Thorndale*	Milam
Stilson	Liberty	Sycamore	Wise	Thornton*	Limestone
Stockdale*	Wilson	Sylvan	Lamar	Thorp Springs*	Hood
Stone	Washington	Tabor	Brazos	Thrifty	Brown
Stoneburg*	Montague	Tactus	Haskell	THROCKMORTON*	
Stone City	Brazos	Tadmire	Houston		Throckmorton
Stoneham	Grimes	Tag	Montague	Thurber*	Erath
Stone Point		Taiton	Wharton	Tidwell	Hunt
	Van Zandt	Talmage	Wilbarger	Tiger Mill	Burnet
Stones Mill	Panola	Talpa	Coteman	TILDEN*	McMullen
Stonewall*	Gillespie	Tamina	Montgomery	Tilmon	Caldwell
Stony	Denton	Tanglewood	Lee	Time	Sabine
Stormville	Wood	Tanks	Cottle	Timpson*	Shelby
Storrs	Limestone	Tanner	Eastland	Tioga*	Grayson
Stout	Wood	Tapoi	Fisher	Tiptop	Polk
Stratton	DeWitt	Tarkington Prairie		Titus	Titus
Stranger	Falls		Liberty	Tivoli	Refugio
Strawberry	Smith	Tarpon	Nueces	Tobey	Atascosa

BROWNE & MANZANARES CO.

FIFTH AND EL PASO STS. Phone 213.

WHOLESALE GROCERS.
 Bait Wagons and
 McCormick Machines
 Wool, Hides and Pelts.

THE LOBBY A RESORT FOR GENTLEMEN
 106 San Francisco, opp. Hotel Sheldon.
 BROYLES & BROYLES
 PROPRIETORS

INTERNATIONAL STABLES AND STOCK YARDS
LIVERY, BOARDING AND SALES STABLES,
J. H. LOMAX, Mgr. Telephone 214

BUTTERMILK CAFE

307 N. Oregon, Tel. 156.

THE FINEST EATING
 IN THE CITY.

Town	County	Town	County	Town	County
Todd	Milam	Uz	Montague	Walling	Hill
Tolar	Hood	Valda	Polk	Walls Station*	
Tolbert	Wilbarger	Valdasta	Collin		Austin
Toledo	Newton	Valentine*	Presidio	WALLISVILLE*	
Toliver	Nacogdoches	Valley	Guadalupe		Chambers
Tolosa*	Kaufman	Valley Creek	Fannin	Walnut Springs*	
Tom Bean*	Grayson	Valley Mills*	Bosque		Bosque
Tona	Kaufman	Valley Spring	Llano	Walton	Van Zandt
Toomey	Shelby	Valley View*	Cooke	Wamba	Bowie
Topaz	Erath	Van	Van Zandt	Warda	Fayette
Toto	Parker	Van Alstyne*		Waring*	Kendall
Tours	McLennan		Grayson	Warren*	Tyler
Tow	Llano	Vance	Edwards	Warrenton*	Fayette
Townbluff	Tyler	Vanetta	Leon	Washburn	Armstrong
Towson	Red River	Van Horn	El Paso	Washington	
Toyah*	Reeves	Van Raub*	Bexar		Washington
Toyahvale	Reeves	Vansickle	Hunt	Waskom*	Harrison
Tracy	Milam	Vashti	Clay	Watauga	Tarrant
Travis	Falls	Vaughan	Hill	Waterloo	Williamson
Travis Peak	Travis	Veal Station	Parker	Water Valley*	
Trent	Taylor	Velasco*	Brazoria		Tom Green
Trenton*	Fannin	Venus*	Johnson	Watson	Red River
Tres Palacios		Vera	Knox	Watt	Limestone
	Matagordo	Verdi	Atascosa	Watters	Travis
Trevat	Trinity	Verna!	McLennan	Watterson	Bastrop
Trickham*	Coleman	VERNON*	Wilbarger	Waverly*	Walker
Trinidad	Henderson	Verona	Collin	WAXAHACHIE*	
Trinity*	Trinity	Vesta	Sabine		Ellis
Trinity Mills	Dallas	Veto	Jack	Way	Hall
Troup*	Smith	Victor	Erath	Wayland*	Stephens
Troy*	Bell	VICTORIA*	Victoria	Wayside	Armstrong
Truby	Jones	Vienna	Lavaca	Wealthy	Leon
Truce	Jack	Viesca	Falls	WEATHERFORD*	
True	Young	Vigo	Concho		Parker
Tucker	Anderson	Vilas	Bell	Weaver	Hopkins
Tularosa	Kinney	Village Mills	Hardin	Webb	Tarrant
TULIA*	Swisher	Vineland	Collin	Webberville*	Travis
Tulip	Fannin	Vineyard	Jack	Webster*	Harris
Tulsey	Brazoria	Vinton	El Paso	Weches	Houston
Tunis	Burleson	Viola	Cass	Weesatche*	Goliad
Turnersville*		Vivian	Foard	Wefmar*	Colorado
	Coryell	Voca	McCulloch	Welcome*	Austin
Turtle Bayou		Volente	Travis	Weldon*	Houston
	Chambers	Volga	Houston	Welfare	Kendall
Twin Sisters	Blanco	Von Ormy	Bexar	Wellborn*	Brazos
Twohig*	LaSalle	Voxpopull	Colorado	WELLINGTON*	
TYLER*	Smith	WACO*	McLennan		Collingsworth
Tyson	Hill	Wade	Guadalupe	Wells*	Cherokee
Union	Wilson	Wachder*	Gonzales	Weno	Grayson
Unitia*	Delta	Wagner	Hunt	Weser	Goliad
Unity	Wilson	Waketon	Denton	Wesley*	Washington
Upson	Maverick	Walburg	Williamson	Wesson	Comal
Upton	Bastrop	Waldeck	Fayette	West*	McLennan
Utica	Smith	Waldo	McLennan	Westfield	Harris
Utley	Bastrop	Waldrip	McCulloch	West Mountain	
Utopia*	Uvalde	Walhalla	Fayette		Upshur
UVALDE*	Uvalde	Waller*	Waller	Weston*	Collin

"No Trouble to Answer Questions" TEXAS & PACIFIC RY.
R. W. CURTIS, S. W. P. A., EL PASO, TEX.

JNO. BRUNNER

Guarantees Perfect Satisfaction in Fit, Style and Quality of Goods, and can suit the most fastidious.

Merchant Tailor

SUNSET HEIGHTS BEAUTIFUL SITES FOR HAPPY HOMES.

POWELL STACKHOUSE, JR.

WHOLESALE and RETAIL
 FUEL, FEED and
 BUILDING SUPPLIES
 St. Louis, Campbell Tel. 8

BUCK'S DIRECTORY OF EL PASO.

73

Town	County	Town	County	Town	County
Westphalla	Falls	Williamsburg	Lavacca	Wootan Wells*	Roberston
West Point*	Fayette	Willis*	Montgomery	Word*	Shejby
Wetmore	Bexar	Willow City*	Gillespie	Wortham*,	Freestone
WHARTON*	Wharton	Willow Hole	Madison	Worthing	Lavacca
Wheat	Scurry	Willow Point*	Wise	Wright	Swisher
Wheatland	Dallas	Wills Point*	Van Zandt	Wrightsborough*	Gonzales
Wheeler	Potter	Wilmer	Dallas	Wyatt*	Ellis
Wheelock*	Robertson	Wilson	Comanche	Wylie*	Collin
Wherry	Rusk	Wimberly*	Hays	Wynne	Swisher
White Deer	Carson	Winchester*,	Fayette	Yale	Franklin
Whitefish	Donley	Windom	Fannin	Yancy	Medina
Whiteflat	Motley	Windthorst	Archer	Yantis*	Wood
Whitehall	Grimes	Winfield	Titus	Yarborough	Grimes
Whitehouse	Smith	Winfree	Chambers	Yarborough	Limestone
Whitemound,	Grayson	Wingate	Runnels	Yarrellton	Milam
White Rock	Hunt	Winkler	Navarro	Yell	Hays
Whitesboro*,	Grayson	Winnie	Chambers	Yerby	Freestone
Whitewright*	Grayson	Winnboro*	Wood	Yoakum*	DeWitt
Whitfield	Swisher	Winona*	Smith	York Creek	Guadalupe
Whitman,	Washington	Winters	Runnels	Yorktown*	DeWitt
Whitney*	Hill	Wise	Van Zandt	Young	Freestone
Whitson	Corvell	Witting	Lavacca	Youngsport	Bell
Whitt*	Parker	Woden,	Nacogdoches	Yowell	Hunt
Whittaker,	Burleson	Wolf City*	Hunt	Ysleta*	El Paso
Whittville,	Comanche	Womack	Bosque	Yuna	Angelina
WICHITA FALLS*	Wichita	Woodbine	Cooke	Zana,	San Augustine
Wied	Lavacca	Woodbury	Hill	Zapp	Fayette
Wieland	Hunt	Woodland*	Red River	Zevce	Hill
Wiess Bluff	Jasper	Woodlawn*	Harrison	Zephyr*	Brown
Wildent	Henderson	Woode	Paqola	Zorn	Guadalupe
Wilderville	Falls	Woodstock	Bowie	Zulrich	Madison
Wilkinson	Titus	WOODVILLE*	Tyler	Zulu	Hanford
Willard	Trinity	Wooster	Harris		
William Penn	Washington				

THIS DIRECTORY
 IS FOR SALE BY
BLAKESLEY, FREEMAN & FENNELL
DELLQUEST & CO.
M. H. WEBB.

T. H. SPRINGER

We will Furnish
 your House from
 Kitchen to Parlor
 GIVE US A CALL

FURNITURE

MARK MILLER | REAL ESTATE  **MONEY TO LOAN**
 105 S. Oregon, State Nat. Bank Bldg. Phone 456.

KOHLBERG BROS., WHOLESALE AND RETAIL **CIGARS, TOBAGGOS, SMOKERS' ARTICLES**
115 EL PASO ST.

The "Old Reliable" Phone 114
PURE DISTILLED WATER ICE.
WHOLESALE AND RETAIL.

El Paso Ice & Refrigerator Co.

74

BUCK'S DIRECTORY OF EL PASO.

MISCELLANEOUS DIRECTORY.

COUNTY GOVERNMENT.

COURT HOUSE—Bounded by San Antonio, E. Overland, Campbell, Kansas.

EL PASO COUNTY JAIL—Northwest corner S. Campbell and 1st.

EL PASO COUNTY HOSPITAL—Old Fort Bliss, I. G. Gaal, superintendent.

OFFICIALS.—A. M. Walthall, judge 34th judicial district; J. M. Goggin, judge 41st judicial district; Isaac Alderete, district clerk; Miss Mattie Barlow, Abe Alderete, deputies; John M. Dean, district attorney; James R. Harper, county judge; Park W. Pitman, county clerk; Wm. Arnold and Crispiniano Aranda, deputy county clerks; Maury Kemp, county attorney; J. P. O'Connor, treasurer; Geo. W. Huffman, assessor; R. S. P. Cass, deputy assessor; E. A. Caples, collector; Geo. Harper, deputy collector; A. H. Parker, surveyor; James H. Boone, sheriff; James H. Comstock, R. E. Bryant, deputy sheriffs; Jas. R. Harper, ex-officio superintendent public instruction; W. N. Vilus, county physician.

COUNTY COMMISSIONERS.—A. Courchesne, precinct No. 1; W. J. Harris, No. 2; Juan Armendariz No. 3; G. N. Garcia, Jr., No. 4.

JUSTICES OF THE PEACE.—A. W. Spencer, J. M. Ellis, precinct No. 1, El Paso; Chas. Kerber, No. 2, Yeleta; Catalino Caravas, No. 3, Socorro; Max Aranda, No. 4, San Elizario; No. 5, Sierra Blanca; Patrick McGovern, No. 6, Fort Hancock; C. R. McGee, No. 7, Van Horn; S. G. Castillo, No. 8.

CONSTABLES.—T. A. Bendy, precinct No. 1; Francisco Munoz, No. 2; ———— No. 3; Juan Parra, No. 4; J. N. Ghehrst, No. 5; Martin Cubero, No. 6; E. Millican, No. 7; J. H. Ware, No. 8.

The next county election takes place on the 1st Tuesday after the first Monday of November, 1902.

COURTS.

COMMISSIONER'S COURT.—Regular term second Monday in each month, Hon. James Harper, presiding.

EL PASO COUNTY COURT.—Terms begin first Mondays in Jan-

J. P. PAULSON

BANK, OFFICE, BAR, STORE FIXTURES
WALL CASES, DESKS, SHOW CASES
208 S. OREGON. PHONE 728.

"No Trouble to Answer Questions" **TEXAS & PACIFIC RY.**
R. W. CURTIS, S. W. P. A., EL PASO, TEX.

MORSE THE TAILOR
111 MESA AVE. SUITS \$20 and up, TROUSERS \$6 and up.
STEAM CLEANING AND DYEING A SPECIALTY
PHONE 599.

Sierra Madre Line

El Paso to Casas Grandes, Mex.
Openings for Investors and Pros-
pectors. J. T. RAMSEY, Gen. Mgr.

BUCK'S DIRECTORY OF EL PASO.

75

uary, March, May, July, September and November, Hon. James R. Har-
per, Judge; Park W. Pitman, clerk.

THIRTY-FOURTH JUDICIAL DISTRICT OF TEXAS.—Terms
begin first Monday in January, fourth Monday after first Monday in
March and September, Hon. A. M. Walthall, judge.

FIRTY-FIRST JUDICIAL DISTRICT OF TEXAS.—Terms begin
thirteenth Monday after first Monday in September; thirteenth Monday
after first Monday in March, Hon. J. M. Goggin, judge.

CITY GOVERNMENT.

CITY HALL.—Junction San Antonio and Myrtle. Election takes
place on 1st Tuesday of April each year. Council meets every Thurs-
day, 7:30 p. m. B. F. Hammett, mayor; John L. Dyer, Jr., city attorney;
J. A. Escajeda, city clerk; J. F. Coles, treasurer; R. F. Burges, re-
corder; Jas. H. White, chief of police; J. C. Hudson, captain of police;
B. F. Jenkins, assessor and collector; A. M. Baker, auditor; G. C. Wim-
berly, city engineer; J. W. Brady, street commissioner; Dr. C. T. Race,
city physician; Sherry Faulconer, city electrician; T. C. Lyons, commis-
sioner of sanitation.

ALDERMEN.—Jno. Caldwell, Geo. Look, First ward; J. B. Bad-
ger, D. M. Payne, Second ward; O. H. Baum, Geo. F. Pennebaker, Third
ward; W. J. Rand, D. P. Stewart, Fourth ward.

STANDING COMMITTEES.—Police—Caldwell, Baum and Payne;
Streets and Grades—Badger, Look and Rand; Sanitary—Rand, Badger
and Stewart; Ordinance and Rules—Payne, Pennebaker and Look; Fi-
nance—Pennebaker, Caldwell and Baum; Taxation—Stewart, Rand and
Caldwell; Building—Look, Stewart and Payne; Fire and Water—Baum,
Badger and Pennebaker.

POLICE DEPARTMENT.—Recorder's court room, police depart-
ment station; court called at 8 a. m. and 5 p. m.; R. H. Burges, recorder;
J. D. Ponder, clerk of court; J. H. White, chief of police; J. C. Hudson,
captain; Thos. Cain, fine collector; Geo. Harold, J. O. Long, W. R. Baker,
mounted patrolmen; W. A. Mitchell, day sergeant; Geo. Barrett, P. Du-
ran, J. Blanchard, J. C. Shanbals, J. H. Biggs, Jno. Mershon, J. O. Tay-
lor, J. L. Taylor, R. G. Gonzales, L. C. Hecp, E. B. Stansill, E. H. Wad-
lington, patrolmen; J. R. Blacker, city jailer.

EL PASO POUND.—Corner Virginia and First; T. C. Lyons in
charge.

BOARD OF HEALTH.—W. N. Villas, president; Chas. T. Race,
secretary; Thos. J. Beall, C. R. Morehead, C. N. Buckler, E. C. Pew, M.
O. Wright.

M^CBEAN, LYONS & SIMMONS

Funeral Direc-
tors, Embalmers
305 El Paso St.
Phone 497.

L. & L. SIGNS
102 S. STANTON STREET
PHONE 526
L. & L. SIGNS

P. H. BROWN, DENTIST NITROUS OXIDE GAS GIVEN
 Suite 24-25, Masonic Temple

EL PASO FIRE DEPARTMENT.

Organized Sept. 10, 1882, membership 130. Meets second Wednesday of each month at city hall. John Julian, president; W. T. Hixson, secretary; Dan Kelly, treasurer; Frank Powers, chief; Chas. Krause, 1st assistant; W. J. Ten Eyck, 2d assistant.

HOOK AND LADDER CO. NO. 1.—Organized 1882. Membership 35. Meet 1st Tuesday of each month at Central fire station. E. W. S. Neff, president; Stanley Bevan, vice-president; Stafford Campbell, secretary; A. Hille, treasurer; Maury Edwards, foreman; Jack O'Connor, assistant foreman; F. T. Long, driver; Wm. Shacker, tillerman; J. M. Kinney, janitor.

HOSE CO. NO. 1.—Organized 1882. Membership 35. Meets 2d Tuesday of each month at Central fire station. Jos. Sweeney, president; F. Fenchler, vice-president; Fred Kramer, secretary; D. Klein, treasurer; J. C. Rees, driver; W. H. Tuttle, foreman; H. Krupp, assistant foreman.

HOSE CO. NO. 2.—Organized 1882. Membership 35. Meets 2d Monday of each month at Central fire station. A. A. Howard, president; E. Knezell, vice president; Leon Gemoets, foreman; J. Barlow, assistant foreman; Gus Lee, secretary; C. C. Klefer, treasurer; John T. Sullivan, driver.

JULIAN ENGINE CO. NO. 1.—Organized December, 1892. Membership 20. Meets 1st Wednesday of each month at city hall. J. B. Badger, president; H. E. Stevenson, vice-president; P. W. McGhee, secretary; H. Y. Ellis, treasurer; H. B. Stevens, foreman; John Jacoby, assistant foreman; J. J. Sullivan, driver; Sherry Faulconer, engineer.

NEW FIRE ALARM SYSTEM.

- | | |
|---------------------------------|-----------------------------|
| 12 San Francisco and Chihuahua | 61 Myrtle and Campbell |
| 13 San Francisco and Santa Fe | 62 Myrtle and Ochoa |
| 14 San Antonio and El Paso | 63 Myrtle and St. Vrain |
| 15 San Antonio and Oregon | 64 Myrtle and Octavia |
| 16 San Antonio and Mesa | 65 Myrtle and Brown |
| 21 Overland and Utah | 71 St. Louis and Oregon |
| 23 Overland and Oregon | 72 St. Louis and Stanton |
| 24 Overland and El Paso | 73 Texas and Stanton |
| 25 Overland and Santa Fe | 74 St. Louis and Campbell |
| 26 Overland and Leon | 75 St. Louis and Ochoa |
| 27 El Paso Foundry, private box | 121 Missouri and Santa Fe |
| 31 Second and Utah | 123 Missouri and Oregon |
| 32 Second and El Paso | 124 Mesa and Franklin |
| 34 Second and Chihuahua | 125 Missouri and Stanton |
| 35 Oregon and Third | 126 Missouri and Campbell |
| 36 Santa Fe and Fifth | 131 Missouri and Ochoa |
| 41 Campbell and Second | 132 Missouri and St. Vrain |
| 42 Virginia and Second | 134 Missouri and Octavia |
| 43 Stanton and Fourth | 135 Idaho and Kansas |
| 45 Florence and Fifth | 136 Idaho and Ochoa |
| 46 Tays and Third | 141 Idaho and Santa Fe |
| 51 Florence and Overland | 142 Idaho and Oregon |
| 52 Florence and San Antonio | 143 Rio Grande and Oregon |
| 53 St. Vrain and San Antonio | 145 Rio Grande and Stanton |
| 54 Ange and Magoffin | 146 Rio Grande and Florence |
| 56 Tornillo and San Antonio | |

Second alarm from same box means general alarm. Two taps of bell or two blasts of whistle means fire is out.

BROSSY'S STEAM DYEING & CLEANING WORKS 110 MESA AVENUE... TEL. 382
 DRY CLEANING A SPECIALTY. NEW METHODS.

Excellent Chair Car and Pullman Service
 To St. Louis
 Chicago
 and the East
Via T. & P. RY

WHEN HIXSON & CO. BRONSON BLOCK SAY IT IS SO YOU CAN DEPEND UPON IT THEY HAVE EVERYTHING FOUND IN FIRST CLASS JEWELRY...

POWELL STACKHOUSE, JR.

Wholesale and retail
FUEL, FEED and BUILDING SUPPLIES
 St. Louis, Campbell Tel. 8

BUCK'S DIRECTORY OF EL PASO.

77

THE CHURCHES. BAPTIST.

FIRST BAPTIST CHURCH.—Junction San Antonio and Magoffin ave. Rev. W. W. Williams, pactor; G. P. Putnam, superintendent Sunday school. Services 11 a. m., 7:30 p. m.; Sunday school 9:30 a. m.; prayer meeting Wednesday, 7:30 p. m.; pastor's Bible class and ladies' prayer meeting, Friday 3:30 p. m.

ST. JOHN'S BAPTIST CHURCH.—700 S. Stanton. Membership 65. Rev. W. H. Robinson, pastor. Superintendent of Sunday school, Biecento Gonzales; Sunday school, 10 a. m.; evening services 7 p. m. Thursday evening prayer meeting, 7:30 p. m. Biecento Gonzales, secretary; Cipriano Ortegon, treas.

SECOND BAPTIST CHURCH (C).—Utah bet. Thlrd and Fourth. Rev. John B. Bell, pastor. Services Sunday, 11 a. m. and 7 p. m.; Sun-school, 10 a. m.; prayer meeting, Wednesday 7 p. m.; Bible class, Friday 7 p. m.

CATHOLIC.

CHURCH OF THE IMMACULATE CONCEPTION.—Southeast corner Campbell and Myrtle. Rev. Father Francis C. Roy, S. J., pastor. Services, first mass at 7 a. m.; mass for children, 8:30 a. m.; high mass and sermon, 10 a. m.; Sunday school, 9 a. m.; vespers, 7:30 p. m.

Rev. Father C. M. Pinto, superior of the Jesuit Fathers for Texas, New Mexico and Colorado.

SACRED HEART CHURCH.—East side S. Oregon, between Fourth and Fifth. Rev. Father P. Tomassini, pastor. Services first mass, 7 a. m.; high mass and sermon, 10 a. m.; Sunday school, 9 a. m.; vespers and serman, 4 p. m.

SMELTER CHURCH.—Rev. Jose Lafon, pastor. Mass, Sunday 8:30 a. m., Monday 6 a. m.

CHRISTIAN.

CHRISTIAN CHURCH.—109 Myrtle. Rev. Volney Johnson, pastor; Millard Patterson, superintendent Sunday school. Services 11 a. m., and 7:30 p. m. Sunday school 9:45 a. m.; prayer meeting Wednesday, 7:30 p. m.

CHURCH OF CHRIST.

CHURCH OF CHRIST, SCIENTIST.—Mrs. Minnie E. Barber, first reader; Mrs. Mary W. Cooper, second reader. Meets at 9-10 Masonic Temple.

CONGREGATIONAL.

CONGREGATIONAL CHURCH (Mexican)—605-607 S. Kansas. Rev. Jose M. Ibanez, pastor; M. Moya, superintendent Sunday school. Services 7:30 p. m.; Sunday school 10 a. m.; prayer meeting Wednesday, 7:30 p. m.

THE FEDERAL COPPER CO. BUYERS and SMELTERS of COPPER ORES
 With or without gold and silver. Telephone 481.

T. H. SPRINGER

If you need a Carpet buy of us. Largest Stock. Lowest Prices 216 San Ant.

CARPETS

NEWMAN-AUSTIN INVESTMENT CO. | CATTLE, RANCHES, MINES, COLLECTORS, REAL ESTATE, INSURANCE
219 SAN ANTONIO
PHONE 550

The "Old Reliable" - Tel: 114
PURE DISTILLED WATER ICE
WHOLESALE AND RETAIL

EL PASO ICE & REFRIGERATOR CO.

7R

BUCK'S DIRECTORY OF EL PASO.

EPISCOPAL.

ST. CLEMENT'S EPISCOPAL CHURCH.—East side Mesa ave. between Texas, St. Louis. Rev. M. C. Martin, rector and superintendent Sunday school. Services 11 a. m.; 7:30 p. m.; Sunday school 9:30 a. m.; holy days, 10 a. m.

HEBREW.

MOUNT SINAI CONGREGATION.—Temple southeast corner Oregon and Boulevard. Rev. M. Zielonka, rabbi; W. Fatman, president, J. Haas, secretary. Services, Friday, 8 p. m.; Saturday 10 a. m.; religious school, Sunday, 9:30 a. m.

LUTHERAN.

GERMAN EVANGELICAL LUTHERAN CHURCH.—1109 San Antonio. Rev. H. A. Huebotter, pastor. Services, 10:30 a. m.; Sunday school, 9:45 a. m.

METHODIST.

AFRICAN M. E. CHURCH.—No. 408 S. Florence. Rev. J. S. Walker, pastor. Services 11 a. m. and 7:30 p. m. Sunday school, 9:30 a. m.; class meeting, 3:30 p. m.

FIRST M. E. CHURCH.—Northwest corner Myrtle and N. Ochoa. Rev. John F. Kellogg, pastor; J. J. C. Armstrong, superintendent Sunday school. Services 11 a. m., 7:30 p. m.; Sunday school 9:45 a. m.; prayer meeting Wednesday, 7:30 p. m.; Epworth League, 6:30 p. m.

MEXICAN M. E. CHURCH, NORTH.—Corner Sixth and Oregon. Rev. Juan S. Martinez, pastor. Services, Sunday 11 a. m. and 7 p. m.; Sunday school, 10 a. m.; prayer meeting Thursday 7 p. m.; Bible class, Friday 7 p. m.

MEXICAN M. E. CHURCH, SOUTH.—N. W. cor. Stanton and Fourth. Rev. E. Quinones, pastor. Services 10 a. m., 7 p. m.; Sunday school 3 p. m.

TRINITY METHODIST CHURCH, SOUTH.—Southwest corner Texas and N. Stanton. Rev. Edwin P. Ryland, pastor; H. N. Word, superintendent Sunday school. Services 11 a. m., 8 p. m.; Sunday school 9:30 a. m.; prayer meeting Wednesday 8 p. m.

PRESBYTERIAN.

FIRST PRESBYTERIAN CHURCH.—No. Myrtle opposite city hall. Rev. H. W. Moore, pastor; Prof. George Rouch, superintendent Sunday school. Services 11 a. m., 7:30 p. m.; Sunday school 9:45 a. m.; prayer meeting Wednesday 7:30 p. m.

SALVATION ARMY.—Barracks east side Stanton between Myrtle and Texas. Capt. L. Young in charge.

NAGLEY & CARR

FUNERAL DIRECTORS
AND EMBALMERS
311 EL PASO
PHONE 211

HORACE R. CHASE | 202 MESA AVENUE | REAL ESTATE AND INSURANCE
Phone 239

THE RANCH ..PHIL SMITH.. Best of all Kinds of Liquors
BUSINESS MEN'S LUNCH DAILY
PROPRIETOR PHONE 189
211 S. EL PASO

P. H. BROWN, DENTIST NITROUS OXIDE GAS GIVEN
Suite 24-25, Masonic Temple

BUCK'S DIRECTORY OF EL PASO.

79

EDUCATIONAL.

PUBLIC FREE SCHOOLS OF THE CITY OF EL PASO.

Prof. G. P. Putnam, superintendent of schools; office city hall, Junction Myrtle and San Antonio. El Paso school census 1901, 2832.

EL PASO HIGH SCHOOL.—Block bounded by Arizona, Rio Grande, Kansas and Campbell. G. W. Roach, principal.

AOY PUBLIC SCHOOL.—Corner Seventh and Kansas, W. H. T. Lopez, principal.

CENTRAL WARD SCHOOL.—Northeast corner Myrtle and North Campbell. Miss Mamie Sexton, principal.

FRANKLIN PUBLIC SCHOOL.—Southwest corner West Overland and Leon. Miss Adie Fitzgerald, principal.

MESA SCHOOL.—Ns. Montana, between N. Ochoa and Virginia. Mrs. B. B. Bailey, principal.

ALAMO SCHOOL.—Corner Fourth and Hill. Miss Maria Gallagher, principal.

DOUGLAS SCHOOL (C).—Northwest corner Kansas and Fourth. Walter R. Taylor, principal.

PRIVATE SCHOOLS.

EL PASO NORMAL AND COMMERCIAL COLLEGE.—Andrew Atchison, principal. 501 N. Santa Fe.

INTERNATIONAL BUSINESS COLLEGE.—In Currie Block, ne. cor. S. Oregon and San Antonio. Edwards & Massey, proprietors.

MISSION DAY FREE SCHOOL.—Basement Mexican M. E. church building, corner Fourth and Stanton. Miss Fanny Montague, principal.

NURSES' TRAINING SCHOOL.—Hotel Dieu.

PAROCHIAL SCHOOL OF GERMAN LUTHERAN CHURCH.—1109 San Antonio. Rev. H. A. Huebotter, instructor.

PAROCHIAL SCHOOL OF CHURCH OF IMMACULATE CONCEPTION. N. Oregon bet. Boulevard and Missouri. For boys. Under direction of Sisters of Loretto.

PRIVATE KINDERGARTEN.—729 Magoffin. Miss Mabel Dalrymple, instructor.

SACRED HEART PARISH SCHOOL.—Ne. corner S. Oregon, E. 5th. Under the supervision of Sisters of Loretto.

ST. JOSEPH'S ACADEMY.—(Select day private school for young ladies.) 319 N. El Paso. Under the supervision of the Loretto Sisters. Sister Barbara, superioress; twelve assistants.

BANKS AND BANKERS.

FIRST NATIONAL BANK.—Incorporated June 6, 1881. Authorized capital and surplus, \$220,000. Joshua S. Reynolds, president; M. W.

BROWNE & MANZANARES CO.

FIFTH AND EL PASO STS. Phone 213.

WHOLESALE GROCERS.
Bala Wagon and
McCormick Machines
Wool, Hides and Pelts.

THE LOBBY A RESORT FOR GENTLEMEN | BROYLES & BROYLES
106 San Francisco, opp. Hotel Sheldon. PROPRIETORS

INTERNATIONAL STABLES AND STOCK YARDS
LIVERY, BOARDING AND SALES STABLES.
J. H. LOMAX, Mgr. - Telephone 214

El Paso Dairy Co.

PURE MILK AND CREAM.
TEL. 186.

Flournoy, vice-president; U. S. Stewart, cashier; J. F. Williams, asst. cashier; J. S. Reynolds, M. W. Flournoy, U. S. Stewart, J. F. Williams, J. H. Hampson, directors.

STATE NATIONAL BANK.—Incorporated April, 1881. Capital stock, \$55,000; surplus, \$30,000. C. R. Morehead, president; Jos. Magoffin, vice president; J. C. Lackland, cashier; J. H. Russell, asst. cashier; C. R. Morehead, Jos. Magoffin, J. C. Lackland, J. H. Russell, B. A. Nebeker, directors.

LOWDON NATIONAL BANK.—Incorporated 1899. Capital stock \$100,000; surplus stock, \$25,000. H. L. Newman, president; A. P. Coles, vice-president; J. G. Lowdon, second vice-president; T. M. Wingo, cashier; W. H. Webb, asst. cashier. Directors—J. A. Eddy, H. L. Newman, J. G. Lowdon, A. P. Coles, O. W. Steffens, T. M. Wingo, W. H. Webb.

INTERNATIONAL EXCHANGE BANK.—Organized 1900. Private bank. Enrique C. Creel, J. Geo. Hiltzinger. H. E. Dillon, asst. cashier.

BANCO MINERO DE CHIHUAHUA.—Capital stock, \$4,000,000. Agency in Juarez. J. Geo. Hiltzinger agent. Directors and stockholders, Inocente Ochoa, Luis Terrazas, Enrique C. Creel, Alberto Terrazas, Juan A. Creel, Luis Terrazas, hijo, Miguel Salas.

KETELSEN & DEGETAU.—Corner Avenida Lerdo and Porvenir, Juarez, Mex. August Seckamp and August Reese, managers.

CORPORATIONS.

AMERICAN COPPER MINING AND SMELTING CO.—Incorporated Dec. 10, 1901. Capital stock, \$400,000. Directors, George C. Hopkins, Las Cruces; C. H. Stevens, Santa Rosa; Charles B. Mitchell, B. L. Berkey, W. B. Groce, El Paso.

BARGEMAN SHIRT AND OVERALL CO.—Incorporated 1900. Capital stock \$10,000. Phil Bargeman, manager.

BERKEY, B. L., MACHINERY CO.—Incorporated October, 1901. Capital stock, \$20,000. Ben L. Berkey, president; C. M. Berkey, secy.; D. D. Miller, treas.

BROWNE & MANZANARES CO.—Incorporated 1900. Capital stock, \$45,000. Francisco A. Manzanares, president; Millars W. Browne, treasurer; R. C. Stewart, secretary; Cecil W. Browne, vice-president, El Paso; Francisco A. Manzanares, R. C. Stewart, Cecil W. Browne, directors.

BURTON, LINGO CO.—Incorporated 1896. Capital stock, \$300,000. J. G. Waples, Denison, Tex., president; E. H. Lingo, Denison, Tex., vice president; Willard Burton, Fort Worth, treasurer; R. C. Galbraith, Fort Worth, secretary; J. B. W. Burton, manager, El Paso.

CAMPBELL REAL ESTATE CO.—Incorporated 1886. Capital stock, \$100,000. B. F. Hammett, president; S. G. Mannigan, St. Louis, Mo., secretary; B. F. Hammett, manager.

W. H. BRUNNER

Guarantees Perfect Satisfaction in Fit, Style and Quality of Goods, and can suit the most fastidious.

Merchant Tailor

"No Trouble to Answer Questions" TEXAS & PACIFIC RY.
R. W. CURTIS, S. W. P. A., EL PASO, TEX.

SUNSET HEIGHTS BEAUTIFUL SITES FOR HAPPY HOMES.

POWELL STACKHOUSE, JR.

WHOLESALE and RETAIL
FUEL, FEED and
BUILDING SUPPLIES
St. Louis, Campbell Tel. 8

BUCK'S DIRECTORY OF EL PASO.

81

CAPLES LUMBER CO.—Incorporated February, 1899. Capital stock, \$20,000. Richard Caples, president and general manager; A. H. Scofield, secretary.

CHAMBER OF COMMERCE.—Incorporated 1900. No capital stock. S. J. Freudenthal, president; W. G. Walz, first vice-president; F. Martinez, second vice-president; Ernest E. Russell, secretary; Horace B. Stevens, treasurer. Directors, U. S. Stewart, Felix Martinez, A. Courchesne, W. G. Walz, E. Kohlberg, C. R. Morehead, B. F. Hammett, S. J. Freudenthal, Horace B. Stevens.

CONSOLIDATED WARD BRICK CO.—Incorporated 1900. Capital stock, \$20,000. B. F. Hammett, president; T. M. Wingo, secretary and treasurer; Wm. H. Ward, superintendent. Directors, B. F. Hammett, Peyton F. Edwards, T. M. Wingo.

CONSUMERS' ICE AND COLD STORAGE CO.—Incorporated March, 1896. Capital stock \$30,000. J. P. Dieter, president and manager; Fred G. Lemley, secretary and treasurer; J. P. Dieter, Fred G. Lemley, J. B. Klem, James H. Smith, Fred W. Lemp, directors.

EAST EL PASO TOWN CO.—Incorporated 1886. Capital stock, \$120,000. W. S. McCutcheon, president; A. G. Foster, vice-president; H. B. Stevens, secretary; D. M. Payne, receiver.

EL PASO ABSTRACT AND LOAN CO.—Incorporated March 19, 1891. Capital stock, \$10,000. W. H. Long, president and treasurer; G. R. Perry, vice president; P. F. Edwards, secretary and general manager.

EL PASO BRICK CO.—Incorporated November, 1898. Capital stock, \$100,000. W. F. Robinson, president; E. H. Rodgers, secretary; E. Rodgers, W. J. Harris, James White, B. Liebman, W. F. Robinson, directors.

EL PASO BUILDING AND REAL ESTATE CO.—Incorporated 1886. Capital stock, \$60,000. H. L. Newman, Sr., president; C. R. Morehead, vice president; A. P. Coles, secretary; H. L. Newman, Jr., treasurer.

EL PASO CIGAR MFG CO.—Incorporated 1891. Capital stock, \$5,000. W. H. Long, president; R. W. Long, vice president and treasurer; Harry Pateman, mgr.

EL PASO CLUB.—Incorporated 1894. Capital stock, \$5000. W. M. Villas, president; W. G. Walz, vice president; Wm. Wood, secretary; F. B. Simmons, treasurer.

EL PASO COMMERCIAL CO.—Incorporated 1899. Capital stock, \$10,000. J. J. Mundy, president; Mrs. M. A. McHatton, secretary and treasurer. Directors, J. J. Mundy, Mrs. M. A. McHatton, A. G. Foster, Henry L. Capell, J. A. Smith.

EL PASO DAIRY CO.—Incorporated 1897. Capital stock, \$25,000. Paid up, \$25,000. J. A. Smith, president and manager; H. B. Stevens, vice president; A. G. Foster, secretary and treasurer.

EL PASO FOUNDRY AND MACHINE CO.—Incorporated, March,

T. H. SPRINGER

We are Headquarters for
Lamps of every description,
and our prices will suit
every purse.

LAMPS

MARK MILLER REAL ESTATE MONEY TO LOAN
105 S. Oregon, State Nat. Bank Bldg. Phone 456.

KOHLBERG BROS. WHOLESALE AND RETAIL **CIGARS, TOBACCOES, SMOKERS' ARTICLES**
115 EL PASO ST.

The "Old Reliable" Phone 214
PURE DISTILLED WATER ICE.
WHOLESALE AND RETAIL.

El Paso Ice & Refrigerator Co.

82

BUCK'S DIRECTORY OF EL PASO.

1891. Capital stock, \$100,000. W. N. Small, president and general manager.

EL PASO GAS, ELECTRIC LIGHT AND POWER CO.—Incorporated 1883. J. J. Gordon, Cincinnati, O., president; Z. T. White, vice president; Joseph Magallon, treasurer.

EL PASO GROCERY CO.—Incorporated Feb. 6, 1896. Capital stock, \$10,000. A. Goodman, president; J. W. Levy, vice president; E. E. Levy, secretary and treasurer.

EL PASO ICE AND REFRIGERATOR CO.—Incorporated 1885. Capital stock, \$100,000. A. Courchesne, president; M. B. Davis, vice president; E. W. S. Neff, manager; Edmund E. Neff, secretary.

EL PASO OIL CO.—Incorporated 1901. Capital stock, \$300,000. A. Courchesne, president; E. Kohlberg, vice president; Felix Martinez, secretary; J. Geo. Hitzinger, treasurer.

EL PASO PUBLISHING CO.—Incorporated 1900. Capital stock, \$20,000. Felix Martinez, president; F. D. Smith, vice president; J. M. Hawkins, secretary. Directors, Felix Martinez, A. M. Loomis, J. M. Hawkins, F. D. Smith.

EL PASO PURE WATER CO.—Incorporated January, 1901. Capital stock, \$20,000. E. M. Skeats, president; Ernest E. Russell, secretary and treasurer.

EL PASO REAL ESTATE CO.—Incorporated 1882. Capital stock, \$250,000. C. M. Williams, Colorado Springs, Col., president and treasurer; Chas. Thurlow, Colorado Springs, vice president; A. P. Coles, El Paso, secretary.

EL PASO SADDLERY CO.—Incorporated June, 1890. Capital stock, \$40,000. Ed S. Hughes, president; F. P. Jackson, vice president and manager; J. B. Walton, Jr., secretary and treasurer.

EL PASO UNION STOCK YARDS CO.—Incorporated 1901. Capital stock, \$50,000. F. B. Stuart, president; T. R. Jones, vice president and general manager; C. A. Kline, secretary.

FEDERAL COPPER CO., THE.—Incorporated 1900. Capital stock, \$500,000. L. C. Dessar, president; Geo. M. Jacobs, secretary and treasurer; Samuel A. Barron, general manager.

FRANKLIN IRRIGATION CO.—Incorporated April 5, 1898. Capital stock, \$50,000. L. W. Evans, superintendent.

GOODMAN PRODUCE CO.—Incorporated 1893. Capital stock, \$30,000. S. L. Goodman, president and manager.

HAMMETT, B. F., REALTY CO.—Incorporated 1901. Capital stock, \$50,000. B. F. Hammett, president; Paul P. Hammett, vice president; B. F. Hammett, Jr., secretary and treasurer.

HERALD NEWS CO.—Incorporated 1890. Capital stock, \$20,000. H. D. Slater, president; J. C. Wilmarth, secretary. Directors, J. A. Smith, J. C. Wilmarth, W. S. McCutcheon, H. D. Slater, H. L. Capell.

HERRERA, RHEIN & CO.—Incorporated 1901. Capital stock, \$100,000. J. A. Herrera, president; H. N. Lee, secretary and treasurer.

J. P. PAULSON BANK, OFFICE, BAR, STORE FIXTURES
WALL CASES, DESKS, SHOW CASES
208 S. OREGON. PHONE 728.

"No Trouble to Answer Questions" **TEXAS & PACIFIC RY.**
R. W. CURTIS, S. W. P. A., EL PASO, TEX.

111 MESA AVE. SUITS \$20 and Up, TROUSERS \$6 and Up.
STEAM CLEANING AND DYEING A SPECIALTY
PHONE 599.

MORSE THE TAILOR

Sierra Madre Line

El Paso to Casas Grandes, Mex.
Openings for Investors and Pros-
pectors. J. T. RAMSEY, Gen. Mgr.

BUCK'S DIRECTORY OF EL PASO.

83

HOUEK & DIETER CO.—Incorporated 1900. Capital stock, \$90,000. John P. Dieter, president; Fred G. Lemley, secretary and treasurer; W. M. Coldwell, vice president. Directors, J. P. Dieter, W. M. Coldwell, F. G. Lemley.

INTERNATIONAL LIGHT AND POWER CO.—Incorporated June, 1899. Capital stock, \$50,000. Leigh Clark, president; J. J. Taylor, vice president; J. H. Tuttle, asst. treasurer; John Franklin, secretary; Felix Martinez, A. Krakauer, A. B. Fall, John J. Taylor, E. Kohlberg, directors.

INTERNATIONAL MINING, LAND AND CATTLE CO.—Incorporated 1901. Capital stock, \$100,000. J. H. White, president; E. C. Roberts, secretary and manager.

KING OIL CO.—Incorporated 1901. Capital stock, \$300,000. W. J. Fewel, president; H. P. Noake, 1st vice president; R. Anderson, 2d vice president; J. Geo. Hilzinger, treasurer; H. L. Edwards, secretary; Frank D. Smith, manager.

LESINSKY CO., H., THE.—Incorporated 1897. Capital stock, \$60,000. H. Leslusky, president; Adolph Solomon, vice president; B. P. Michelson, secretary and treasurer; S. J. Freudenthal, manager.

LION GROCERY CO.—Incorporated 1900. Capital stock, \$10,000. J. W. Levy, president; Ed E. Levy, vice president; A. Goodman, secretary and treasurer; J. W. Levy, manager.

M'UTCHEON-PAYNE CO.—Incorporated March 12, 1901. Capital stock, \$50,000. W. S. McCutcheon, president; Owen P. White, secretary and treasurer. Directors, W. S. McCutcheon, W. F. Payne, D. M. Payne, K. P. White, O. P. White.

NATIONS, J. H., MEAT AND SUPPLY CO.—Incorporated 1896. Capital stock, \$10,000. J. H. Nations, president; Mrs. Ida M. Nations, secretary and treasurer; W. W. Turney, vice president.

NEW MEXICAN LEAD CO.—Incorporated 1900. Capital stock, \$1,000,000. C. B. James, president; H. F. Albers, secretary; — Keeler, vice president. Directors, H. F. Albers, H. H. Aylor, C. B. James, — McRey, — Keeler.

NORTH EL PASO TOWN CO.—Incorporated 1901. Capital stock, \$25,000. W. W. Turney, president; R. F. Burges, secretary; John Dyer, treasurer.

ORION MINING CO.—Incorporated 1899. Capital stock, \$200,000. Jas. H. White, president; Thos. O'Keefe, secretary; R. C. Lightbody, treasurer; A. W. Gifford, manager.

PASS CITY COPPER CO.—Incorporated 1900. Capital stock, \$100,000. A. Emig, president; G. A. Hammel, vice president; H. E. Runkle, secretary; E. F. Hammel, treasurer.

PASS CITY FOUNDRY AND MACHINE CO.—Incorporated 1899. Capital stock, \$20,000. S. T. Turner, president; D. E. McDuffie, vice president; W. H. Riddle, S. T. Turner, W. Cooley, Alfred Richey, D. E. McDuffie, directors; Compania Industrial Mexicana, lessees.

M'BEAN, LYONS & SIMMONS

Funeral Directors, Embalmers
305 El Paso St.
Phone 197.

FRANK RILEY | ALL KINDS OF WELL AND WINDMILL WORK. | **STEAM AND GAS FITTING**
109 W. OVERLAND STREET.

CALIFORNIA LIVERY STABLES
W. F. CARPENTER
 PROPRIETOR
FANCY DRIVERS AND FINE RUBBER-TIRED RIGS
 SPECIAL ATTENTION TO BOARDERS
 705 N. CAMPBELL
 PHONE 41
REASONABLE RATES.

P. H. BROWN, DENTIST NITROUS OXIDE GAS GIVEN
 Suite 24-25, Masonic Temple

- PASS CITY REAL ESTATE CO.**—Incorporated 1894. Capital stock, \$250,000. Millard Patterson, administrator.
- PAYNE-BADGER CO.**—Incorporated June 11, 1901. Capital stock, \$20,000. J. B. Badger, president. Directors, J. B. Badger, W. F. Payne, W. S. McCutcheon.
- PIONEER GROCERY CO.**—Incorporated 1899. J. M. Cluxton, vice president and general manager.
- POMEROY'S EL PASO TRANSFER CO.**—Incorporated 1888. Capital stock, \$10,000. Mrs. Alice Pomeroy, president; W. N. Vilas, secretary and treasurer.
- RIO GRANDE ABSTRACT CO.**—Incorporated June, 1901. Capital stock, \$7500. W. H. Winter, president; J. J. Speir, secretary and treasurer; Orrin Rice, manager.
- RIO GRANDE DAM AND IRRIGATION CO.**—Incorporated 1894. Capital stock, \$5,000,000. Edwin C. Roberts, president; A. M. Loomis, vice president; E. V. Berrien, secretary; H. D. Bowman, treasurer; E. C. Roberts, H. D. Bowman, R. C. Loomis, E. V. Berrien, J. M. Yair, W. H. Tuttle, Nathan E. Boyd, directors.
- RIO GRANDE IRRIGATION AND LAND CO., LTD.**—W. J. Engledue, chairman; W. T. Thornton, Edwin C. Roberts, John M. Yair, Henry D. Bowman, directors. Offices over 219 San Antonio.
- SEAMON ASSAY CO., THE.**—Incorporated 1901. Capital stock, \$15,000. Directors, W. H. Seamon, Gordon Granger, F. H. Seamon.
- SOUTHERN ELECTRIC AND MACHINERY CO.**—Incorporated December, 1901. Capital stock, \$10,000. John S. Anderson, president; J. M. Power, secretary and treasurer; H. T. Lloyd, manager.
- SOUTHERN INDEPENDENT TELEPHONE AND TELEGRAPH CO.**—Incorporated August 2, 1901. Capital stock, \$200,000. Anna M. Brett, president and manager; B. S. Sprague, vice president; Lorion Miller, secretary and treasurer. Directors, A. M. Brett, B. S. Sprague, Lorion Miller, J. B. Badger, D. W. Jones.
- TROY STEAM LAUNDRY CO.**—Incorporated 1898. Capital stock, \$5000. O. H. Baum, president; H. G. Sloan, vice president; W. E. Lowe, secretary and treasurer. Directors, O. H. Baum, H. G. Sloan, W. E. Lowe, A. E. Carne.
- VINTON BRICK AND TILE CO.**—Incorporated April 18, 1899. Capital stock, \$25,000. John Kneale, president; H. S. Cloudman, treasurer; P. C. Faddis, secretary and superintendent; James Osborn, manager.
- WALZ, W. G., CO.**—Incorporated 1890. Capital stock, \$50,000. W. G. Walz, president and manager; T. B. Cutron, vice president; W. E. Sharp, secretary.
- WATTS ENGINEERING CO.** (Successor to El Paso Water Works)—Incorporated 1900. Capital stock ——. Sylvester Watts, president; W. H. Watts, superintendent and local manager.
- WESTERN ABSTRACT CO.**—Incorporated. Capital stock, \$10,-

LOOMIS & THOMAS REAL ESTATE
 INSURANCE, LOANS.
 112½ TEXAS.

Excellent Chair Car and Pullman Service
 To St. Louis
 Chicago
 and the East
 Via **T. & P. RY**

WHEN HIXSON & CO. BRONSON BLOCK SAY IT IS SO YOU CAN DEPEND UPON IT THEY HAVE EVERYTHING FOUND IN FIRST CLASS JEWELRY...

POWELL STACKHOUSE, JR.

Wholesale and retail
FUEL, FEED and
BUILDING SUPPLIES
St. Louis, Campbell Tel. 8

BUCK'S DIRECTORY OF EL PASO.

85

000. F. E. Hunter, president; W. H. Winn, vice president and manager; J. H. Smith, secretary; H. B. Stevens, treasurer.

WHITE OAKS FUEL CO.—Incorporated January, 1899. Capital stock, \$5000. Dr. Francis Gallagher, president; Wm. Crosby, treasurer and general manager.

NEWSPAPERS AND PERIODICALS.

EL GLOBO.—(Spanish)—Issued weekly. Office, 613 S. El Paso. E. Gutierrez, editor and proprietor.

EL PASO DAILY HERALD.—(Republican)—Issued every evening except Sunday; weekly Tuesday; office, Mills building, Ns. Little Plaza. H. D. Slater, editor and general manager; J. C. Wiltmarth, manager.

EL PASO DAILY NEWS.—(Democratic)—Issued every evening except Sunday. El Paso Pub. Co., props. Office, 107 San Francisco. J. M. Hawkins, editor; John L. Sneed, city editor; Geo. T. Gould, business manager.

EL PASO DAILY TIMES.—(Democratic)—Issued every morning except Monday. Office, Times building, 223 S. Oregon. C. W. Kindrick, editor; J. D. Ponder, night editor; Mark L. Goodwin, city editor.

EL MONITOR.—(Spanish, weekly)—Issued every Thursday. Office, 604 S. Kansas. Estanislao F. Ronquillo, editor and proprietor.

EL PROGRESISTA.—(Spanish)—Issued every Sunday. Office, 314 St. Louis. Lauro Aguirre, editor and proprietor.

INTERNATIONAL INDUSTRIAL RECORD.—Office, 212 S. Oregon. A. B. McKie, editor. Issued every Saturday morning.

PASS CITY INDEPENDENT.—Issued Monday morning. Office, 314 St. Louis street. E. P. Lowe, editor and proprietor.

MINER AND MANUFACTURER.—Issued first of each month. Office, 114 Texas street. Harry L. Edwards, editor.

CHURCH ORGANIZATIONS AND SOCIETIES.

ALTAR GUILD OF ST. CLEMENT'S EPISCOPAL CHURCH.—Mrs. H. A. Carpenter, president; Miss Bessie Edwards, secretary and treasurer.

ALTAR SOCIETY OF CHURCH OF IMMACULATE CONCEPTION.—Organized 1895. Membership, 175. Mrs. D. Lane, president; Mrs. M. C. Hempel, recording secretary; Mrs. J. C. Ronan, financial secretary.

BAPTIST YOUNG PEOPLE'S UNION OF FIRST BAPTIST CHURCH.—Organized 1894. Membership, 35. Meets every Sunday 6:30 p. m. Ed Millican, president; Miss Dora Ballinger, vice president; Miss Lizzie Calhoun, secretary; Miss Edith Priest, treasurer.

T. H. SPRINGER

SPECIAL ATTENTION TO OPEN STOCK CHINA AND PORCELAIN DINNER SERVICES 218 SAN ANTONIO ST.

CHINA

THE FEDERAL COPPER CO. BUYERS and SMELTERS of COPPER ORES With or without gold and silver. Telephone 481.

NEWMAN-AUSTIN INVESTMENT CO. | CATTLE, RANCHES, MINES | 219 SAN ANTONIO
COLLECTIONS, REAL ESTATE, INSURANCE | PHONE 550

The "Old Reliable" - Tel. 114
PURE DISTILLED WATER ICE
WHOLESALE AND RETAIL

EL PASO ICE & REFRIGERATOR CO.

86

BUCK'S DIRECTORY OF EL PASO.

CHILDREN OF MARY OF SACRED HEART CHURCH.—Organized 1895. Membership, 80. Meets third Sunday of each month at Sacred Heart school; Rev. Father P. Tomassini, director.

EPWORTH LEAGUE OF FIRST M. E. CHURCH.—Organized 1891. Membership, 45. Meets every Sunday 6:30 p. m., at the church. J. R. Tousant, president; R. S. Crowley, secretary; M. Henderson, treasurer.

EPWORTH LEAGUE OF TRINITY M. E. CHURCH, SOUTH.—Organized 1895. Membership, 55. Meets every Sunday 4 p. m. at the church. Miss Nevada Bedford, president; Miss Etta Spear, secretary; W. A. Jackson, treasurer.

HOME MISSION SOCIETY OF FIRST M. E. CHURCH.—Mrs. J. J. C. Armstrong, president; Mrs. A. P. Morrison, first vice president; Mrs. A. M. Jones, second vice president; Mrs. O. C. Irvin, secretary; Mrs. Lee Mudd, treasurer.

JUNIOR EPWORTH LEAGUE OF THE FIRST M. E. CHURCH.—Mrs. J. J. C. Armstrong, superintendent; Mrs. O. C. Irvin, assistant superintendent; Miss Jennie Henry, president; Miss Laura Armstrong, first vice president; Miss Madge Von Rossum, secretary; Miss Lena Black, treasurer.

JUNIOR B. Y. P. U. OF FIRST BAPTIST CHURCH.—Organized 1893. Membership, 40. Meets every Sunday 3:30 p. m. at church. Mrs. E. E. Robinson, superintendent.

JUNIOR CHRISTIAN ENDEAVOR SOCIETY OF CONGREGATIONAL CHURCH.—(Mexican)—Organized 1895. Membership, 30. Meets every Sunday at 3 p. m. M. Moya, superintendent; Maria Russek, assistant superintendent.

JUNIOR CHRISTIAN ENDEAVOR SOCIETY OF FIRST PRESBYTERIAN CHURCH.—Organized 1892. Membership, 35. Meets every Sunday 4 p. m. at the church. Mrs. Frank E. Morris, president.

JUNIOR EPWORTH LEAGUE OF TRINITY M. E. CHURCH, SOUTH.—Organized 1895. Membership, 70. Meets every Sunday 3 p. m. at the church. Mrs. O. P. Trigg, superintendent; Miss Eula Harper, president; Miss Vera Chenoweth, secretary and treasurer; Miss Roxy Ages, organist.

LADIES' BENEVOLENT SOCIETY OF CHURCH OF IMMACULATE CONCEPTION.—Organized 1895. Membership, 150. Mrs. Jos. Magoffin, president; Mrs. M. T. Maloney, vice president; Mrs. A. G. Wilcox, secretary; Mrs. J. C. Ronan, treasurer.

LADIES' HEBREW BENEVOLENT SOCIETY.—Mrs. E. Kohlberg, president; Mrs. A. Solomon, vice president; Mrs. A. Aronstein, secretary; Mrs. J. Stolaroff, treasurer.

LADIES' MISSIONARY SOCIETY OF FIRST PRESBYTERIAN CHURCH.—Membership, 25. Meets once a month. Mrs. H. B. Hamilton, president.

LADIES' TEMPLE AID OF CONGREGATION OF MT. SINAI.—

NAGLEY & CARR

FUNERAL DIRECTORS
AND EMBALMERS
311 EL PASO
PHONE 211

Excellent Chair Car and Pullman Service
To St. Louis
Chicago
and the East
Via T. & P. RY

THE RANCH .. **PHIL SMITH**.. **Best of all Kinds of Liquors**
BUSINESS MEN'S LUNCH DAILY
211 S. EL PASO PROPRIETOR PHONE 169

P. H. BROWN, DENTIST NITROUS OXIDE GAS GIVEN
Suite 24-25, Masonic Temple

BUCK'S DIRECTORY OF EL PASO.

87

Organized 1899. Mrs. J. Callisher, president; Mrs. E. B. Fatman, secretary; Mrs. A. Schultz, vice president; Mrs. H. Sprinz, treasurer.

LADIES' AID SOCIETY OF CHRISTIAN CHURCH.—Organized 1895. Membership, 30. Meets every Tuesday 2 p. m. Mrs. R. E. Cross, president; Mrs. H. Murray, treasurer.

LADIES' AID SOCIETY OF FIRST BAPTIST CHURCH.—Organized 1890. Membership, 30. Meets every Tuesday 3 p. m. at the church. Mrs. T. H. Springer, president; Mrs. J. S. Moss, secretary; Mrs. D. McCollister, treasurer.

LADIES' AID SOCIETY OF FIRST M. E. CHURCH.—Organized 1886. Membership, 50. Meets every second Tuesday 2:30 p. m. at the church. Mrs. E. F. Rush, president; Mrs. Charles H. Campbell, first vice president; Mrs. J. F. Kellogg, second vice president; Mrs. O. C. Irvin, secretary; Mrs. W. W. Fink, treasurer.

LADIES' AID SOCIETY OF FIRST PRESBYTERIAN CHURCH.—Membership, 65. Meets every Tuesday 3 p. m. at the church. Miss Kate Fink, president; Mrs. Hogan, secretary.

LEAGUE OF THE SACRED HEART OF SACRED HEART CHURCH.—Organized 1897. Membership, 150. Meets every second Sunday 3 p. m. at the church. Rev. Father P. Tomassini, director.

LEAGUE OF THE SACRED HEART OF THE CHURCH OF THE IMMACULATE CONCEPTION.—Organized 1896. Membership, 350. Mrs. G. W. Emerson, secretary.

MARGARET B. MARTIN BRANCH OF THE WOMAN'S AUXILIARY TO THE BOARD OF MISSIONS OF ST. CLEMENT'S EPISCOPAL CHURCH.—Organized 1892. Membership, 15. Meets first Tuesday of each month at 3 p. m. at the rectory. Mrs. Annie Winter, president; Mrs. Irvin John, secretary and treasurer.

MINISTERING CHILDREN'S LEAGUE OF ST. CLEMENT'S EPISCOPAL CHURCH.—Organized 1895. Membership, 20. Meets every Saturday at 3 p. m. Miss Eleanor Porcher, directress and secretary; Miss Annie Edwards, treasurer.

PALOMARES EPWORTH LEAGUE OF MEXICAN M. E. CHURCH, SOUTH.—Meets every Tuesday evening at church. Ramon Gardea, president; E. M. Perez, secretary.

RECTORS' AID SOCIETY OF ST. CLEMENT'S EPISCOPAL CHURCH.—Organized 1882. Membership, 20. Meets second, third and fourth Tuesdays of each month at 3 p. m. at the rectory. Mrs. J. C. Lackland, president; Mrs. T. H. Conklin, vice president; Mrs. O. H. Baum, secretary and treasurer.

ST. CLEMENT'S CHAPTER NO. 441, BROTHERHOOD OF ST. ANDREW.—Organized June 28, 1892. Membership, 23. Meets every Tuesday at room 29, Mills building. W. M. Driscoll, director; Chas. Rokahr, vice director; Dr. J. F. Edgar, secretary and treasurer.

ST. CLEMENT'S CHAPTER NO. 460, DAUGHTERS OF THE KING.—Organized 1895. Membership, 20. Meets every Friday after-

BROWNE & MANZANARES CO.

FIFTH AND EL PASO STS. Phone 213.

WHOLESALE GROCERS.
Bain Wagons and
McCormick Machines
Wool, Hides and Felts.

THE LOBBY A RESORT FOR GENTLEMEN
106 San Francisco, opp. Hotel Sheldon.
PROYLES & PROYLES
PROPRIETORS

INTERNATIONAL STABLES AND STOCK YARDS
LIVERY, BOARDING AND SALES STABLES,
J. H. LOMAX, Mgr. - Telephone 214

BUTTERMILK CAFE

307 N. Oregon, Tel. 156.
THE FINEST EATING
IN THE CITY.

88

BUCK'S DIRECTORY OF EL PASO.

noon at 3 p. m. at room 29, Mills building. Mrs. W. S. McCutcheon, president; Mrs. Floyd Payne, vice president; Miss Belle Pace, treasurer; Mrs. W. H. Seamon, secretary.

SENIOR CHRISTIAN ENDEAVOR SOCIETY OF FIRST PRESBYTERIAN CHURCH.—Organized 1900. Membership, 20. A. G. Foster, president; Miss Kate Fink, secretary; A. Pogue, treasurer. Meets at church every Sunday at 6:15 p. m.

SODALITY OF THE CHILDREN OF MARY (Church of Immaculate Conception).—Miss Lizzie McCarthy, president; Miss May Leahy, secretary.

WOMAN'S HOME MISSION SOCIETY, NEW MEXICO CONFERENCE (M. E. Church, South).—President, Mrs. E. F. Goodson, 313 Myrtle ave.; treasurer, Mrs. J. W. Brown, 908 N. Oregon.

WOMAN'S PARSONAGE AND HOME MISSION SOCIETY OF TRINITY M. E. CHURCH, SOUTH.—Organized 1894. Membership, 60. Meets every Monday 3 p. m. at the church. Mrs. Geo. M. Gaither, president; Mrs. Alma Pullam, treasurer; Mrs. O. P. Trigg, secretary.

WOMAN'S BOARD OF MISSIONS OF CHRISTIAN CHURCH.—Reorganized August, 1901. Membership, 23. Meets first Thursday each month at 2 p. m. Mrs. J. M. Campbell, president.

WOMAN'S MISSIONARY SOCIETY OF THE SECOND BAPTIST CHURCH (C).—Organized 1888. Membership, 25. Meets Mondays at 3 p. m. at church. Mrs. Battiel, president; Mrs. Donnelly, treasurer.

YOUNG LADIES' SODALITY (Church of Immaculate Conception).—Miss Dixie Fassett, president; Miss Mamie McCarthy, secretary.

YOUNG PEOPLE'S SOCIETY OF CHRISTIAN ENDEAVOR OF CHRISTIAN CHURCH.—Reorganized January, 1895. Membership, 30. Meets every Sunday 6:30 p. m. at the church. H. Jones, president; Mrs. Thos. Spivey, vice president; Miss Alma Watson, recording secretary; Miss Edna Fruit, corresponding secretary; Mrs. Thos. Bendy, treasurer.

YOUNG PEOPLE'S SOCIETY OF CHRISTIAN ENDEAVOR OF CONGREGATIONAL CHURCH.—(Mexican)—Organized 1893. Membership, 45. Meets every Sunday 11 a. m. F. Ponce, president; M. Moyn, vice president; Maria Russek, secretary; Miss Gulalia Hernandez, treasurer.

YOUNG PEOPLE'S SOCIETY OF CHRISTIAN ENDEAVOR OF FIRST PRESBYTERIAN CHURCH.—Organized 1891. Membership, 40. Meets every Sunday 6:30 p. m. at the church. Frank E. Morriss, president.

JNO. BRUNNER

Guarantees Perfect Satisfaction in Fit, Style and Quality of Goods, and can suit the most fastidious.

Merchant Tailor

"No Trouble to Answer Questions" TEXAS & PACIFIC RY.
R. W. CURTIS, S. W. P. A., EL PASO, TEX.

SUNSET HEIGHTS BEAUTIFUL SITES FOR HAPPY HOMES.

POWELL STACKHOUSE, JR.

WHOLESALE and RETAIL
FUEL, FEED and
BUILDING SUPPLIES
St. Louis, Campbell Tel. 8

BUCK'S DIRECTORY OF EL PASO.

89

FRATERNAL ORGANIZATIONS AND SOCIETIES.

MASONIC.

Masonic Temple, corner Mesa and San Antonio.

EL PASO LODGE NO. 130, A. F. & A. M.—Organized January 21, 1851. Membership, 200. Meets first and third Wednesdays of each month at Masonic Temple. F. W. Brown, W. M.; James Phipps, S. W.; L. T. Botto, J. W.; J. C. Lackland, treas.; John Julian, secy.; J. W. Dormer, tyler.

EL PASO CHAPTER NO. 157, R. A. M.—Organized December 10, 1884. Membership, 109. Meets second Wednesday of each month at Masonic Temple. L. T. Botto, H. P.; J. C. Lackland, treas.; John Julian, secy.; J. W. Dormer, guard.

EL PASO COMMANDERY NO. 18, K. T.—Organized 1884. Meets fourth Monday of each month at Masonic Temple. E. W. S. Neff, E. C.; John Julian, recorder; J. C. Lackland, treas.; J. W. Dormer, guard.

ODD FELLOWS.

Odd Fellows hall, 206½ El Paso.

EL PASO LODGE NO. 284, I. O. O. F.—Organized November 22, 1882. Membership 70. Meets every Monday night at I. O. O. F. hall. Horace Blum, N. G.; Otto Breiten, V. G.; D. Blum, rec. secy.; H. H. Dulancy, fin. secy.; John Julian, chaplain; W. E. Sharp, conductor; Lee Roberson, warden; Isaac Blum, I. G.

BORDER LODGE NO. 374, I. O. O. F.—Organized March 6, 1894. Membership, 45. Meets every Tuesday night at I. O. O. F. hall. J. F. Barlow, N. G.; F. E. Carter, V. G.; F. E. Hunter, fin. secy.; T. E. Crain, rec. secy.; T. S. Kerr, chaplain; S. W. Bernard, warden.

MOUNT FRANKLIN ENCAMPMENT NO. 106, I. O. O. F.—Organized February 15, 1890. Meets first and third Thursday night of each month. B. Blum, C. P.; W. E. Sharp, scribe.

CANTON DEL PASO NO. 4, PATRIARCHS MILITANT.—Organized September 19, 1891. Membership, 24. Meets fourth Friday of each month at I. O. O. F. hall. Lee Roberson, captain; W. E. Sharp, clerk.

WESTERN LODGE NO. 191, DAUGHTERS OF REBEKAH.—Organized April, 1900. Meets every Friday evening at I. O. O. F. hall. Miss Hattie Rokahr, N. G.; Mrs. Ida Bishop, V. G.; Mrs. Reberta Whitmore, secy.; Mrs. Ida Craue, fin. secy.; Mrs. E. M. Levy, treas.

KNIGHTS OF PYTHIAS.

Knights of Pythias hall, Turner building, 212 San Antonio.

EL PASO LODGE NO. 82, K. OF P.—Organized 1888. Membership 150. Meets every Tuesday night. E. R. Carpenter, C. C.; E. E. Northrup, V. C.; A. J. Elrod, P.; M. R. Robinson, K. of R. and S.; A. W. Spencer, M. of F.; J. J. Bush, M. of E.; John Tucker, M. of W.; J. M. Smith, M. at A.; J. W. Hall, I. G.; Henry Miesel, O. G.

T. H. SPRINGER

We will furnish your House from Kitchen to Parlor GIVE US A CALL

FURNITURE

MARK MILLER | REAL ESTATE * MONEY TO LOAN
105 S. Oregon, State Nat. Bank Bldg. Phone 456.

KOHLBERG BROS. WHOLESALE AND RETAIL
115 EL PASO ST.
CIGARS, TOBACCO, SMOKERS' ARTICLES

The "Old Reliable" Phone 114
PURE DISTILLED WATER ICE.
WHOLESALE AND RETAIL.

El Paso Ice & Refrigerator Co.

90

BUCK'S DIRECTORY OF EL PASO.

BLISS LODGE NO. 221, K. OF P.—Organized 1885. Membership, 85. Meets every Monday night. R. C. Walshe, C. C.; J. J. Spier, V. C.; M. Whole, P.; Joe Dwyer, K. of R. and S.; R. Bernauer, M. of W.; C. M. Murry, M. of F.; Stafford Campbell, M. of E.; J. J. Kaster, M. at A.; Alfred Cloury, I. G.; J. B. Payne, O. G.

RATHBONE SISTERS, MATTICE TEMPLE NO. 31.—Organized April 12, 1901. Membership, 80. Meets second and fourth Friday evenings at K. of P. hall. Mrs. Lulu Brown, M. E. C.; Mrs. Geo. H. Mattice, E. C.; Mrs. J. W. Lucas, M. of R. and C.; Mrs. Orin Rice, M. of F.

MYRTLE LODGE NO. 10 (C).—Membership, 35. Meets every Thursday evening at K. of P. hall, 311 S. Oregon. F. A. Hill, C. C.; J. R. Ford, K. of R. and S.

PASS CITY LODGE NO. 92 (C).—Organized 1901. Membership 35. Meets every Wednesday evening at K. of P. hall, 311 S. Oregon. R. S. Crain, C. C.; J. H. Brown, V. C.; W. P. Shelton, K. of R. and S.

A. O. U. W.

ANCIENT ORDER OF UNITED WORKMEN, EL PASO LODGE NO. 133.—Meets every first and third Monday night at K. of P. hall, Turner building. W. C. Taylor, M. W.; A. B. Putnam, recorder.

ANCIENT ORDER OF UNITED WORKMEN, RIO GRANDE LODGE NO. 7.—Meets second and fourth Monday nights at K. of P. hall, Turner building. E. A. Lain, M. W.; Harry Rader, recorder.

MISCELLANEOUS SOCIETIES AND ORGANIZATIONS.

AMERICAN BOWLING CLUB.—Organized 1892. Membership, 20. Meets every Thursday night at Deutsche Kegel Verein hall. W. T. Hixson, president; W. M. Gillespie, secretary.

ANCIENT ORDER OF HIBERNIANS, DIVISION NO. 1.—Meets second and fourth Sundays at Marquette Library hall, at 3 p. m. T. C. Lyons, county president; James Clifford, division president; J. E. Morgan, secretary; Wm. Gough, treasurer; Thos. Hertnan, finance secretary.

BENEVOLENT AND PROTECTIVE ORDER OF ELKS, EL PASO LODGE NO. 187.—Organized January, 1891. Membership, 175. Meets every Tuesday night at O. R. C. hall, 105½ S. El Paso. George Ogden, E. R.; F. G. Lemley, secretary.

BORDER RIFLES, CO. B, FOURTH REGIMENT, T. V. G.—Meets every Thursday night for drill at armory over Ainsa & Sons', 213 E. Overland. H. F. Brown, captain; Geo. J. Dwyer, first lieutenant; R. O. Blas, second lieutenant.

CATHOLIC KNIGHTS OF AMERICA, BRANCH 545.—Meets first and fourth Mondays of each month at 713 Oregon. G. W. Emerson, president; Thos. Hertnan, vice president; P. A. Maesa, secretary.

CENECHU TRIBE NO. 2, IMPROVED ORDER OF RED MEN.—Meets every Thursday night at 7:30 p. m., at O. R. C. hall. Chas. Marlow, sachem; J. Black, senior sagamore; A. S. J. Eylar, junior saga-

J. P. PAULSON

BANK, OFFICE, BAR, STORE FIXTURES
WALL CASES, DESKS, SHOW CASES
208 S. OREGON. PHONE 728.

"No Trouble to Answer Questions" TEXAS & PACIFIC RY.
R. W. CURTIS, S. W. P. A., EL PASO, TEX.

MORSE THE TAILOR 111 MESA AVE. SUITS \$20 and Up, TROUSERS \$6 and Up. STEAM CLEANING AND DYEING A SPECIALTY. PHONE 599.

Sierra Madre Line

El Paso to Casas Grandes, Mex.
Openings for Investors and Pros-
pectors. J. T. RAMSEY, Gen. Mgr.

BUCK'S DIRECTORY OF EL PASO.

91

more; E. A. Lain, prophet; Gus Lee, chief of records; R. E. Nix, keeper of wampum.

COURT ROBIN HOOD NO. 1. FORESTERS OF AMERICA.—Organized 1895. Membership, 90. Meets first and third Wednesdays of each month at Turner hall. Bryant Barton, C. R.; W. H. Truscott, S. C. R.; C. C. Reese, fin. secy.; Thos. German, treas.

DEUTSCHE KEGEL VEREIN.—Incorporated. Organized September, 1887. Membership, 20. Meets every Saturday night at club house, sw. corner Santa Fe, W. 2d. J. P. Dieter, president; Mr. Stegeman, secretary and treasurer.

EL PASO CLUB.—Incorporated. Mills block, Little Plaza. Organized January, 1894. Membership, 80. W. N. Vilas, president; W. G. Walz, vice president; Wm. Wood, secretary and treasurer; W. G. Walz, S. J. Freudenthal, E. Kohlberg, executive committee.

EL PASO COUNCIL NO. 631, NATIONAL UNION.—Organized 1892. Membership, 51. Meets fourth Thursday night of each month at I. O. O. F. hall. J. C. Lackland, president; Horace R. Chase, rec. secy.; Daniel Kelly, fin. secy.; Frank E. Hunter, treasurer.

EL PASO COUNTY MEDICAL SOCIETY.—Organized October, 1888. Membership, 40. S. T. Turner, president; W. N. Vilas, vice president; J. A. Rawlings, secretary; H. Stevenson, treasurer.

EL PASO DIVISION NO. 69, O. R. C.—Organized 1882. Membership, 120. Meets every Saturday 10:30 a. m. at Mundy's hall. W. M. Stockwell, chief conductor.

EL PASO GOLF CLUB.—Organized 1898. Waters Davis, president; A. P. Coles, vice president; Eugene E. Neff, secretary and treasurer. Executive committee, Powell Stackhouse, Jr., J. B. Seymour, Floyd Payne, E. E. Neff.

EL PASO LODGE NO. 148, UNITED MODERNS.—Organized Nov. 28, 1900. Membership, 65. W. E. Pritchard, chancellor; J. T. Wilson, regent; J. P. Hodgson, recorder and financier; Mrs. W. G. Smith, orator; — Hickok, guide; J. M. Campbell, warden; W. E. Kendall, watchman.

EL PASO LODGE NO. 80, B. OF R. T.—Organized 1883. Membership 92. Meets every Thursday 3 p. m. at K. of P. hall. F. Winkler, M.; J. C. Rhoads, secretary; Geo. W. Dalley, financier; W. F. Weber, A.

EL PASO LODGE NO. 2884, K. OF H.—Organized 1882. Membership, 36. Meets second and fourth Thursdays of each month at I. O. O. F. hall. A. G. Foster, past dictator; W. I. Watson, dictator; H. M. Patterson, vice dictator; P. M. Millspaugh, asst. dictator; J. P. Hodgson, reporter; W. H. Shelton, treasurer; E. A. Shelton, chaplain; R. E. Cross, guide; Leigh Clark, guardian; A. L. Tadlock, guide.

EL PASO MIDWINTER CARNIVAL ASSOCIATION.—H. H. Stark, president; Hon. W. W. Turney, vice president; O. H. Baum, second vice president; T. M. Wingo, treasurer; H. C. Lockwood, secretary.

EL PASO PUBLIC LIBRARY (CITY HALL).—Open daily from 9 a. m. to 9 p. m.; Sundays, 2 to 6 p. m. Miss Bertha P. Jordan, librarian;

McBEAN, LYONS & SIMMONS

Funeral Directors, Embalmers
305 El Paso St.
Phone 197.

L. & L. SIGNS 102 S. STANTON STREET. PHONE 526. **L. & L. SIGNS**

KOHLBERG BROS. WHOLESALE AND RETAIL CIGARS, TOBACCO, SMOKERS' ARTICLES
115 EL PASO ST.

The "Old Reliable" Phone 114
PURE DISTILLED WATER ICE.
WHOLESALE AND RETAIL.

El Paso Ice & Refrigerator Co.

90

BUCK'S DIRECTORY OF EL PASO.

BLISS LODGE NO. 221, K. OF P.—Organized 1885. Membership, 85. Meets every Monday night. R. C. Walshe, C. C.; J. J. Spier, V. C.; M. Whole, P.; Joe Dwyer, K. of R. and S.; R. Bernauer, M. of W.; C. M. Murry, M. of F.; Stafford Campbell, M. of D.; J. J. Kaster, M. at A.; Alfred Cloury, I. G.; J. B. Payne, O. G.

RATHBONE SISTERS, MATTICE TEMPLE NO. 31.—Organized April 12, 1901. Membership, 80. Meets second and fourth Friday evenings at K. of P. hall. Mrs. Lulu Brown, M. E. C.; Mrs. Geo. H. Mattice, E. C.; Mrs. J. W. Lucas, M. of R. and C.; Mrs. Orrin Rice, M. of F.

MYRTLE LODGE NO. 10 (C).—Membership, 35. Meets every Thursday evening at K. of P. hall, 311 S. Oregon. F. A. Hill, C. C.; J. R. Ford, K. of R. and S.

PASS CITY LODGE NO. 92 (C).—Organized 1901. Membership 35. Meets every Wednesday evening at K. of P. hall, 311 S. Oregon. R. S. Crain, C. C.; J. H. Brown, V. C.; W. P. Shelton, K. of R. and S.

A. O. U. W.

ANCIENT ORDER OF UNITED WORKMEN, EL PASO LODGE NO. 133.—Meets every first and third Monday night at K. of P. hall, Turner building. W. C. Taylor, M. W.; A. B. Putnam, recorder.

ANCIENT ORDER OF UNITED WORKMEN, RIO GRANDE LODGE NO. 7.—Meets second and fourth Monday nights at K. of P. hall, Turner building. E. A. Lain, M. W.; Harry Rader, recorder.

MISCELLANEOUS SOCIETIES AND ORGANIZATIONS.

AMERICAN BOWLING CLUB.—Organized 1892. Membership, 20. Meets every Thursday night at Deutsche Kegel Verein hall. W. T. Hixson, president; W. M. Gillespie, secretary.

ANCIENT ORDER OF HIBERNIANS, DIVISION NO. 1.—Meets second and fourth Sundays at Marquette Library hall, at 3 p. m. T. C. Lyons, county president; James Clifford, division president; J. E. Morgan, secretary; Wm. Gough, treasurer; Thos. Hertnan, finance secretary.

BENEVOLENT AND PROTECTIVE ORDER OF ELKS, EL PASO LODGE NO. 187.—Organized January, 1891. Membership, 175. Meets every Tuesday night at O. R. C. hall, 105½ S. El Paso. George Ogden, E. R.; P. G. Lemley, secretary.

BORDER RIFLES, CO. B, FOURTH REGIMENT, T. V. G.—Meets every Thursday night for drill at armory over Ainsa & Sons', 213 E. Overland. H. F. Brown, captain; Geo. J. Dwyer, first lieutenant; R. O. Bias, second lieutenant.

CATHOLIC KNIGHTS OF AMERICA, BRANCH 545.—Meets first and fourth Mondays of each month at 713 Oregon. G. W. Emerson, president; Thos. Hertnan, vice president; P. A. Maesa, secretary.

CENEUCU TRIBE NO. 2, IMPROVED ORDER OF RED MEN.—Meets every Thursday night at 7:30 p. m., at O. R. C. hall. Chas. Marlow, sachem; J. Black, senior sagamore; A. S. J. Eylar, junior saga-

J. P. PAULSON BANK, OFFICE, BAR, STORE FIXTURES
WALL CASES, DESKS, SHOW CASES . .
208 S. OREGON, PHONE 728.

"No Trouble to Answer Questions" TEXAS & PACIFIC RY.
R. W. CURTIS, S. W. P. A., EL PASO, TEX.

MORSE THE TAILOR
 1111 MESA AVE. SUITS \$20 and Up, TROUSERS \$6 and Up.
 STEAM CLEANING AND DYEING A SPECIALTY
 PHONE 599.

Sierra Madre Line

El Paso to Casas Grandes, Mex.
 Openings for Investors and Pros-
 pectors. J. T. RAMSEY, Gen. Mgr.

BUCK'S DIRECTORY OF EL PASO.

91

more; E. A. Lahn, prophet; Gus Lee, chief of records; R. E. Nix, keeper of wampum.

COURT ROBIN HOOD NO. 1. FORESTERS OF AMERICA.—Organized 1895. Membership, 90. Meets first and third Wednesdays of each month at Turner hall. Bryant Barton, C. R.; W. H. Truscott, S. C. R.; C. C. Reese, fin. secy.; Thos. German, treas.

DEUTSCHE KEGEL VEREIN.—Incorporated. Organized September, 1887. Membership, 20. Meets every Saturday night at club house, sw. corner Santa Fe, W. 2d. J. P. Dieter, president; Mr. Stegeman, secretary and treasurer.

EL PASO CLUB.—Incorporated. Mills block, Little Plaza. Organized January, 1894. Membership, 80. W. N. Vilas, president; W. G. Walz, vice president; Wm. Wood, secretary and treasurer; W. G. Walz, S. J. Freudenthal, E. Kohlberg, executive committee.

EL PASO COUNCIL NO. 631, NATIONAL UNION.—Organized 1892. Membership, 51. Meets fourth Thursday night of each month at I. O. O. F. hall. J. C. Lackland, president; Horace R. Chase, rec. secy.; Daniel Kelly, fin. secy.; Frank E. Hunter, treasurer.

EL PASO COUNTY MEDICAL SOCIETY.—Organized October, 1888. Membership, 40. S. T. Turner, president; W. N. Vilas, vice president; J. A. Rawlings, secretary; H. Stevenson, treasurer.

EL PASO DIVISION NO. 69, O. R. C.—Organized 1882. Membership, 120. Meets every Saturday 10:30 a. m. at Mundy's hall. W. M. Stockwell, chief conductor.

EL PASO GOLF CLUB.—Organized 1898. Waters Davis, president; A. P. Coles, vice president; Eugene E. Neff, secretary and treasurer. Executive committee, Powell Stackhouse, Jr., J. B. Seymour, Floyd Payne, E. E. Neff.

EL PASO LODGE NO. 148, UNITED MODERNS.—Organized Nov. 28, 1900. Membership, 65. W. E. Pritchard, chancellor; J. T. Wilson, regent; J. P. Hodgson, recorder and financier; Mrs. W. G. Smith, orator; ——— Hickok, guide; J. M. Campbell, warden; W. E. Kendall, watchman.

EL PASO LODGE NO. 80, B. OF R. T.—Organized 1883. Membership 92. Meets every Thursday 3 p. m. at K. of P. hall. F. Winkler, M.; J. C. Rhoads, secretary; Geo. W. Dalley, financier; W. F. Weber, A.

EL PASO LODGE NO. 2884, K. OF H.—Organized 1882. Membership, 36. Meets second and fourth Thursdays of each month at I. O. O. F. hall. A. G. Foster, past dictator; W. I. Watson, dictator; H. M. Patterson, vice dictator; P. M. Millspaugh, asst. dictator; J. P. Hodgson, reporter; W. H. Shelton, treasurer; E. A. Shelton, chaplain; R. E. Cross, guide; Leigh Clark, guardian; A. L. Tadlock, guide.

EL PASO MIDWINTER CARNIVAL ASSOCIATION.—H. H. Stark, president; Hon. W. W. Turney, vice president; O. H. Baum, second vice president; T. M. Wingo, treasurer; H. C. Lockwood, secretary.

EL PASO PUBLIC LIBRARY (CITY HALL).—Open daily from 9 a. m. to 3 p. m.; Sundays, 2 to 6 p. m. Miss Bertha P. Jordan, librarian;

McBEAN, LYONS & SIMMONS

Funeral Directors, Embalmers
 305 El Paso St.
 Phone 197.

L. & L. SIGNS
 102 S. STANTON STREET.
 PHONE 526.
L. & L. SIGNS

P. H. BROWN, DENTIST NITROUS OXIDE GAS GIVEN
 Suite 24-25, Masonic Temple

Miss Mary I. Stanton, president; Mrs. J. E. Townsend, vice president; Mrs. Leigh Clark, treasurer; Mrs. W. H. Allen, secretary.

EMMETT CRAWFORD POST NO. 19, G. A. R.—Organized 1886. Membership, 40. Meets first Sunday of each month at K. of P. hall. O. D. Owens, P. C.; J. D. Davis, S. V. C.; J. M. Smith, J. V. C.; H. D. McGallard, Q. M.; F. E. Tusten, adjutant; W. T. Kitchen, O. D.; E. P. Lowe, chaplain; W. P. Baird, surgeon; A. J. Cole, O. G.

EVERGREEN CEMETERY CO.—Organized Feb. 25, 1894. R. H. Thorne, manager; F. J. Thorne, secretary; J. H. Pence, superintendent; office, 112 S. Oregon; cemetery, 3½ miles se. court house.

FRANKLIN COTILLON CLUB.—Cotillon every two weeks at Hotel Orndorff. F. V. Bovee, president; Ernest Hughes, vice president; L. S. Rogers, secretary. S. G. Petticolas, W. Wilson, G. E. Grayson, executive committee.

FRATERNAL ORDER OF EAGLES, EL PASO AERIE NO. 73.—Organized July 1, 1900. George Look, W. P. P.; Ed Ashley, president; C. G. Corson, vice president; H. R. Chase, secretary; Jas. R. Meehan, treasurer. Meets every Sunday at 2:30 p. m. at O. R. C. hall.

FRATERNAL UNION OF AMERICA.—Organized 1900. Membership, 150. J. L. Klink, F. M.; Henry Welsch, treasurer; C. K. McElwee, secretary.

FRIEND IN NEED SOCIETY.—Organized 1900. Membership, 200. Capt. J. H. White, president; L. B. Want, secretary.

GATE CITY ASSEMBLY NO. 3041, K. OF L.—Meets every Tuesday at 8 p. m. at K. of P. hall. J. P. Ellis, M. W.; I. Blum, rec. secy.

HARMONIAL SPIRITUAL SOCIETY.—Incorporated 1896. Dr. William Baird, president; Mrs. L. Hadlock, vice president; R. H. Kneeshau, secretary and treasurer; Mrs. J. B. Lane, N. Vallin, trustees.

HOTEL DIEU SANITARY.—(Hospital)—Es. N. Stanton, between Rio Grande, Arizona. Conducted by the Sisters of Charity. Sister Regina, superloress.

JEFFERSON ASSEMBLY NO. 1845, K. OF L.—Meets second and fourth Fridays of each month at 7:30 p. m. at K. of P. hall. J. E. Moore, M. W.; J. I. Grant, rec. secy.

LA BENEFICA, SOCIEDAD MUTUALISTA MEXICANA.—Organized March 18, 1900. Membership, 30. Meets first and third Thursdays each month at S. M. M. Benefica hall, at El Paso smelter. S. C. Castillo, president; Rafael Lopez, vice president; M. C. Santa Ana, secretary; R. D. Marquez, treasurer.

LA CONSTRUCTURA, SOCIEDAD UNION MEXICA.—Meets every Thursday at 8 p. m. at 422 Durango. Refugio V. Aranzo, president; Juan B. Olazabal, vice president; Jesus Tarango, secretary; Meliton Concha, treasurer.

LA PROTECTORA, SOCIEDAD MUTUALISTA MEXICANA.—Meets in hall at 402 E. Fifth. A. Martinez, president; Jose Avina, vice president; Zenon M. Oriza, secretary.

BROSSY'S STEAM DYEING & CLEANING WORKS

DRY CLEANING A SPECIALTY. NEW METHODS.

110 MESA AVENUE...
 TEL. 382

Excellent Chair Car and Pullman Service
 To St. Louis
 Chicago
 and the East
 Via **T. & P. RY**

WHEN **HIXSON & CO.** BRONSON BLOCK **SAY** IT IS SO YOU CAN DEPEND UPON IT THEY HAVE EVERYTHING FOUND IN FIRST CLASS JEWELRY....
JEWELERS

POWELL STACKHOUSE, JR.

Wholesale and retail
FUEL, FEED and BUILDING SUPPLIES
 St. Louis, Campbell Tel. 8

BUCK'S DIRECTORY OF EL PASO.

93

LADIES' AUXILIARY TO MIDWINTER CARNIVAL ASSOCIATION.—Organized Nov. 18, 1901. Membership, 30. Mrs. B. F. Hammett, president; Mrs. J. A. Eddy, vice president; Mrs. H. R. Chase, secretary; Mrs. T. J. Beall, treasurer.

M'GINTY CLUB.—(Musical and social)—Organized Feb. 23, 1890. Membership, 150. Club rooms, 102 S. Chihuahua, corner San Francisco. D. W. Reckhart, president; W. T. Hixson, secretary; W. H. Watts, treasurer.

MARQUETTE LIBRARY CLUB.—Organized 1897. Membership, 75. T. G. Lyons, president. Club rooms under Church of Immaculate Conception.

MEXICAN BOWLING CLUB.—Organized July, 1901. Membership, 15. Meets every Friday night at Deutsche Kegel Verein hall. Dr. J. A. Samanlego, president; J. A. Urieta, secretary and treasurer.

NATIONAL FRATERNITY.—Meets fourth Friday evening of each month at K. of P. hall. J. B. Payne, acct.; W. H. Springer, gard.

NEW YEAR LODGE NO. 135, B. OF L. F.—Organized January, 1883. Membership, 57. Meets every Saturday 7:30 p. m. at Odd Fellows hall. H. F. Gaul, master; E. W. Schwartz, secretary; W. A. Jackson, collector.

ORDER OF THE GOLD BELT.—Organized Dec. 5, 1901. Membership, 75. Charles G. Corson, president; J. M. Mason, vice president; R. W. Newton, past president; C. M. Whitaker, warden; Frank Carr, secretary; Max Miller, treasurer; G. P. Scolott, inside foreman; T. D. Lovelady, outside foreman.

RHEIN LODGE NO. 133, ORDER HERMANN'S SONS.—Organized March 1, 1896. Membership, 35. Meets first and third Fridays of each month at Turner hall.

RIO GRANDE LODGE NO. 192, B. OF L. E.—Organized 1883. Membership, 50. Meets first and third Mondays of each month at O. R. C. hall. S. M. Carter, chief engineer.

SANTA MARIA GUN CLUB.—Organized 1900. Membership, 98. W. N. Vilas, president; C. W. Kindrick, vice president; Horace B. Stevens, secretary and treasurer.

TORNILLO CAMP NO. 42, WOODMEN OF THE WORLD.—Organized 1891. Membership, 135. Meets every Friday night at O. R. C. hall. H. L. Mudd, C. C.; Wm. Taylor, lieutenant; Geo. Harper, banker; Jules V. Riviere, clerk.

WOMAN'S CHRISTIAN TEMPERANCE UNION.—Meets first and third Fridays 3 p. m. at First Baptist church. Mrs. M. L. Golden, president; Mrs. B. C. Atherton, secretary; Mrs. Ida B. Armstrong, treasurer.

WOMAN'S CLUB.—Organized 1896. Membership, 140. Mrs. E. Kohlberg, president; Mrs. Leigh Clark, first vice president; Mrs. J. F. Townsend, second vice president; Mrs. Geo. P. Hyde, secretary; Mrs. W. Wells, treasurer; Mrs. Horace R. Chase, corresponding secretary.

THE FEDERAL COPPER CO. BUYERS and SMELTERS of COPPER ORES
 With or without gold and silver. - Telephone 481.

T. H. SPRINGER

If you need a Carpet buy of us. Largest Stock. Lowest Prices 216 San Ant.

CARPETS

NEWMAN-AUSTIN INVESTMENT CO. | CATTLE, RANCHES, MINES | 219 SAN ANTONIO
 COLLECTIONS, REAL ESTATE, INSURANCE | PHONE 550

The "Old Reliable" - Tel. 114
 PURE DISTILLED WATER ICE
 WHOLESALE AND RETAIL

EL PASO ICE & REFRIGERATOR CO.

THE RAILROADS.

ATCHISON, TOPEKA & SANTA FE RY.—General offices, Chicago, Ill., and Topeka, Kans.; city freight and ticket offices, Mills building, Little Plaza; passenger and freight depots, nw. corner S. Santa Fe and W. Sixth; shops, corner Crosby and Southern Pacific railway. G. E. Roe, district freight and passenger agent; W. R. Brown, travelling freight and passenger agent; H. S. Van Slyck, travelling live stock agent; J. S. Morrison, city passenger agent; K. Goering, cashier; Thomas Booth, master mechanic. Phones—City office 5, depot 72.

STATIONS AND DISTANCES FROM EL PASO.

Miles	Miles	Miles
Albuquerque 254	Hoehnes 530	Raton 497
Anthony 20	Kansas City 1172	Ribera 357
A. & P. Junc. 241	La Joya 203	Rincon 77
Belen 224	La Junta 601	Rocky Ford 611
Bernalillo 270	Lamy 321	Rowe 340
Castle Rock 749	Las Cruces 44	Salt Lake City 1303
Chapelle 367	Las Vegas 386	San Antonio 163
Chicago 1630	Lava 135	San Marcial 151
Colmar 446	Littleton 779	Sedalla 757
Colorado Spgs 708	Los Cerrillos 304	Socorro 178
Denver 782	Maxwell City 470	Springer 456
Dillon 493	Los Lunas 234	Starkville 514
Dorsey 480	Mealla Park 11	Thatcher 556
Earl 538	Monument 725	Thornton 291
Earlham 29	Morley 510	Timpas 584
Engle 113	Nepesta 636	Trinidad 520
Fountain 694	Ogden 1340	Wagon Mound 431
Fulton 349	Palmer Lake 730	Watrous 406
Glorieta 331	Pueblo 664	

EL PASO & NORTHEASTERN RY.—General offices, Alamogordo, N. M.; city freight and ticket office, nw. corner Sheldon block; depot, cor. Virginia and St. Louis. Charles B. Eddy, president and general manager; A. S. Greig, assistant general manager; A. N. Brown, general passenger and freight agent; Harry Alexander, assistant general freight and passenger agent; W. A. Hawkins, attorney; E. M. Harter, auditor; Ernest J. Dedman, purchasing agent; Wm. Oliver, acting master mechanic. **EL PASO & NORTHEASTERN R. R.**—General offices, El Paso, Tex., over E. P. & N. E. depot; Chas. B. Eddy, president; J. H. Franklin, vice president, secretary and treasurer; C. M. Shelby, superintendent and auditor.

STATIONS AND DISTANCES FROM EL PASO.

Miles	Miles	Miles
Fort Bliss 5	Hueco 25	Turquoise 54
Material Yard 6	Desert 35	Escondida 65
Longhorn 17	Solidad 45	Dog Canyon 75
State Line 19	Jarilla Junc 48	Alamogordo 85

NAGLEY & CARR

FUNERAL DIRECTORS
 AND EMBALMERS
 311 EL PASO PHONE 211

HORACE R. CHASE | 202 MESA AVENUE | REAL ESTATE AND INSURANCE
 Phone 289

THE RANCH .. **PHIL SMITH** .. Best of all Kinds of Liquors
 PROPRIETOR PHONE 169
 2119 S. EL PASO BUSINESS MEN'S LUNCH DAILY

P. H. BROWN, DENTIST NITROUS OXIDE GAS GIVEN
 Suite 24-25, Masonic Temple

BUCK'S DIRECTORY OF EL PASO.

95

Miles	Miles	Miles
Alamogordo Junc. 87	Three Rivers 118	White Oak (by stage from Carrizozo) 156
Tularosa 99	Malagra 135	U. S. Sanitarium, Fort Stanton (by stage) 169
Wootten 104	Carrizozo 148	
Toboggan 106	Walnut 155	
Temporal 107	Indian Divide 160	
Clouderoft 112	Capitan 164	

EL PASO & SOUTHWESTERN R. R.—General offices, El Paso, Tex., 511 Campbell street; city ticket and freight office, unlocated. J. Douglas, president; S. P. Hutchinson, vice president and general manager; Geo. Notman, secretary; Jos. Van Vleck, treasurer; W. F. Crane, general auditor; W. G. Choate, general superintendent and traffic manager; C. P. Colburn, auditor; James S. Wright, general cashier; W. H. Leffingwell, chief engineer; V. R. Stiles, general freight and passenger agent; Wm. Kitch, chief clerk accounting department; B. F. Darbyshire, material agent.

STATIONS AND DISTANCES FROM EL PASO.

(Including Arizona & Southeastern and the Nacozari R. R.)

Miles	Miles	Miles
Deming Junc (Car-zalillo Spgs) 93	Don Luis 240	Benson 291
Deming 125	Bisbee 244	Agua Prieta 218
Lordsburg Junction (Hatchita) 117	Naco 249	Fronteras 251
Douglas 217	Lewis Spgs 261	Cos 273
	Fairbank 272	Nacozari 292

GALVESTON, HARRISBURG & SAN ANTONIO RY.—(Southern Pacific Co., Atlantic System.)—General offices, Houston, Texas; city ticket and freight office, 201 San Antonio, corner Oregon; passenger depot, superintendent, roadmaster and train dispatcher's offices, sw. corner N. Kansas and Main; freight depot, ne. corner N. Campbell and St. Louis; shops, corner Franklin and N. Virginia. W. R. Fagan, division freight and passenger agent; A. W. Reeves, traveling freight and passenger agent; J. W. Brown, cashier. Phones—Dispatcher's office, 112, 2 rings; freight office, 12; roundhouse, 112, 3 rings.

STATIONS AND DISTANCES FROM EL PASO.

Miles	Miles	Miles
Alazan 818	Borden 738	Dayton 867
Alfalfa 6	Cedar 861	Del Rio 453
Alleytown 751	Chatfield 541	Devers 887
Alpine 223	China 903	Devils River 436
Altuda 239	Chispa 145	D'Hannis 565
Amanda 469	Cibolo Valley 641	Diana 923
Amelia 912	Cline 513	Dryden 337
Ames 877	Columbus 747	Dunlay 583
Anachaco 498	Comstock 418	Eagle Lake 764
Ange 536	Converse 635	East Bernard 789
Aragon 187	Crosby 856	Echo 944
Beaumont 917	Crowley 1029	Edgerly 859
Belen 16	Daiberg 129	Eldridge 330

BROWNE & MANZANARES CO.

FIFTH AND EL PASO STS. Phone 213.

WHOLESALE GROCERS.
 Bain Wagons and McCormick Machines
 Wool, Hides and Pelts.

THE LOBBY A RESORT FOR GENTLEMEN BROYLES & BROYLES
 106 San Francisco, opp. Hotel Sheldon. PROPRIETORS

INTERNATIONAL STABLES AND STOCK YARDS
LIVERY, BOARDING AND SALES STABLES.
J. H. LOMAX, Mgr. - Telephone 214

El Paso Dairy Co.

PURE MILK AND CREAM.
TEL. 100.

BUCK'S DIRECTORY OF EL PASO.

	Miles		Miles		Miles
Emerson	307	Jessie	770	Sartartia	806
Engle	714	Longfellow	299	Schulenberg	725
Etholen	86	Lozier	369	Seco	560
Fabens	29	Luling	675	Segula	657
Fanna	845	Macdona	605	Sheldon	849
Fay	129	Madden	65	Shumla	402
Feeley	428	Malone	80	Sierra Blanca	92
Felicia	892	Marathon	255	Sour Lake	898
Fedora	323	Marfa	196	Stafford	312
Fern	882	Marion	646	Stafford June	490
Finlay	71	Maxon	283	Standart	472
Flatoula	710	McKees	345	St. Charles	1177
Fort Hancock	63	Morgan City	1114	Stella	823
Gibson	1129	New Orleans	1195	Strobel	231
Glidden	744	Noonan	591	Sugarland	807
Grayton	102	Nopal	203	Sullivan	673
Greens	841	Nueces	526	Sulphur Mine	867
Harwood	688	Obi	519	Taber	279
Haymond	271	Orange	939	Torry	927
Hilda	651	Osman	378	Thibodeaux June	1141
Hondo	573	Paisano	210	Thureton	341
Houston	833	Pierson	707	Toibett	111
Ilka	661	Pine Island	907	Toronto	218
Iser	45	Quebec	163	Tulane	933
Ivy	384	Ramsay	758	Uvalde	530
Jacksonville	949	Random	790	Valentine	161
Jennings	1011	Richmond	799	Vladuet	408
Johnstone	462	Rio Grande	39	Vinton	853
Kinsbury	667	Rosenberg	796	Volga	137
Kinney	483	Rosenfeld	291	Waelder	701
Kirby	630	Ryan	177	Waldo	507
Lacoste	598	Sabinal	552	Warwick	264
Lafayette	1051	Samuels	369	Watkins	352
Lake Charles	977	San Antonio	623	Weimar	733
Langtry	389	Sanderson	316	Wenden	153
Lasco	84	Sandy Fork	693	Withers	615
Lenox	246	San Elizario	21	Yaleta	12
Liberty	874				

JOINT FREIGHT OFFICE.—T. & P.; A. T. & S. F.; G. H. & S. A.; Southern Pacific, and E. P. & N. E. Rys., sw. corner Santa Fe and Fifth. H. A. Carpenter, agent. Phone 126.

MEXICAN CENTRAL RAILWAY.—General offices, City of Mexico; city office, Morehouse block, corner S. Oregon and Texas; passenger and freight depots, wa. Santa Fe, between Fifth and Sixth. W. S. Mead, commercial and ticket agent; S. R. Comfort, freight agent, Juarez. Phones—Freight office 117, commercial agent 124.

STATIONS AND DISTANCES FROM EL PASO.

	Miles		Miles		Miles
Aguas Calientes	860	Celaya	1043	Esqalon	417
Apaseo	1051	Chihuahua	225	Fresnillo	750
Calera	767	El Salto	1185	Guadalupe	792

ING. BRUNNER

Guarantees Perfect Satisfaction in Fit, Style and Quality of Goods, and can suit the most fastidious.

Merchant Tailor

"No Trouble to Answer Questions" TEXAS & PACIFIC RY.
 R. W. CURTIS, S. W. P. A., EL PASO, TEX.

SUNSET HEIGHTS BEAUTIFUL SITES FOR HAPPY HOMES.

POWELL STACKHOUSE, JR.

WHOLESALE and RETAIL
 FUEL, FEED and
 BUILDING SUPPLIES
 St. Louis, Campbell Tel. 8

BUCK'S DIRECTORY OF EL PASO.

97

Miles		Miles		Miles	
Gutierrez	731	Lerdo	515	San Pedro	555
Hercules	1074	Mupinal	491	Santa Rosalia	326
Iraquato	1005	Mexico, City of	1224	Silao	986
Jiminez	371	Nochistongo	1190	Torreón	518
Jimuico	562	Ortiz	279	Trinidad	975
Juarez	0	Pacheco	680	Tula	1174
La Cruz	316	Queretaro	1071	Zacatecas	185
Lagos	929	Salamanca	1017		
Leon	966	San Juan del Rio	1106		

RIO GRANDE, SIERRA MADRE & PACIFIC RY.—General offices, Juarez, Mexico. J. P. Ramsey, general manager; J. F. Smith, chief engineer; James Hy McKinnell, assistant treasurer; E. W. Mead, auditor; J. N. Sanburn, local freight and ticket agent. Phones—General traffic office 101, general manager's office 192, 3, rings.

STATIONS AND DISTANCES FROM EL PASO.

Miles		Miles		Miles	
Bauche	11	Lansing	776	San Blas	65
Barralet	54	Lawrence	673	San Pedro	111
Casas Grandes	141	Lera	504	San Sofia	104
Corralitos	123	Lodi	818	Sapelo	23
Guzman	75	Medanos	41	Terrazas	150
Lambert	578	Mesa	13	Urrutia	88
Lanark	841	Sainmal	95		

SOUTHERN PACIFIC RY.—(Southern Pacific Co., Pacific System.)—General offices, San Francisco, Cal.; city ticket and freight office, 201 San Antonio, corner Oregon; passenger depot, sw. corner N. Kansas and Main; freight depot, ne. corner N. Campbell and St. Louis. W. R. Pagan, division freight and passenger agent; A. W. Reeves, traveling freight and passenger agent; Jas. A. Spellhey, ticket agent; A. E. Chennault, assistant ticket agent; E. F. J. McCarthy, local freight agent; J. W. Brown, cashier. Phones—City office 142, freight office 12.

STATIONS AND DISTANCES FROM EL PASO.

Miles		Miles		Miles	
Albany	1957	Los Angeles	812	Red Bluff	1520
Ashland	1726	Maricopa	398	Sacramento	1385
Bakersfield	981	Maysville	1437	Salem	2015
Benson	264	Medford	1741	San Francisco	1295
Colton	754	Merced	1143	Tracy	1211
Denning	89	Modesto	1180	Tucson	312
Fresno	1088	Oakland	1258	Tulare	1044
Lathrop	1200	Pomona	779	Yuma	563
Lordsburg	248	Portland	2067		

TEXAS & PACIFIC RY.—General offices, Dallas, Texas; city ticket and general agent's office, Hotel Sheldon; passenger and freight depots, ne. corner First and S. Ochoa. R. W. Curtis, southwestern freight and passenger agent; A. W. Montague, local freight agent; F. H. Harden, cashier; E. B. Smith, superintendent terminals; R. P. Moore, yard-

T. H. SPRINGER

We are Headquarters for
 Lamps of every description,
 and our prices will suit
 every purse.

LAMPS

MARK MILLER REAL ESTATE MONEY TO LOAN
 105 S. Oregon, State Nat. Bank Bldg. Phone 456.

KOHLBERG BROS. WHOLESALE AND RETAIL **CIGARS, TOBACCOS, SMOKERS' ARTICLES**
 115 EL PASO ST.

The "Old Reliable" Phone 114
 PURE DISTILLED WATER ICE,
 WHOLESALE AND RETAIL.

El Paso Ice & Refrigerator Co.

master. Phones—City office 7, freight office 160, superintendent terminals 172.

STATIONS AND DISTANCES FROM EL PASO.

	Miles		Miles		Miles
Abilene	464	Forney	666	Peaos City	215
Abneys	788	Fort Hancock	54	Pilot Point	667
Alamo	847	Fort Worth	615	Plateau	142
Aledo	507	Galloway	831	Polk	867
Alfalfa	6	Germania	316	Putnam	186
Altamore	116	Gilbert	562	Pyote	236
Annetta	590	Glodewater	757	Queen City	838
Argo	565	Gomez	184	Quito	227
Arispe	36	Gordon	542	Ranger	520
Arlington	628	Gordon June	544	Rio Grande	39
Aroyo	245	Grand Prairie	634	Rivera	15
Atlanta	834	Grand Saline	711	Rosco	403
Bald	175	Hallville	779	San Elizario	21
Barstow	220	Handley	622	San Martine	174
Bells	716	Harrys	644	Sand Hills	256
Benbrook	606	Hawkins	741	Santo	552
Bennetts	565	Hermosa	205	Scottsville	801
Big Sandy	747	Honey Grove	746	Sherman	704
Big Springs	346	Iatan	366	Shreveport	829
Bivins	827	Iona	600	Sierra Blanco	92
Bois d'Arc	829	Iser	366	Signal Mount	356
Bolton	705	Jefferson	509	Silver Lake	717
Bonham	730	Jonesville	809	Sprugdale	843
Boracho	152	Judd	546	Stanton	526
Brazos	560	Kent	162	State Line	614
Buchanans	854	Kildare	823	Stevenson	701
Campa	763	Lake Fork	733	Strawn	533
Canyon	527	Longview	769	Sulphur	851
Charcoal	517	Longview June	770	Sweetwater	412
Cisco	500	Lorraine	395	Tehu	445
Clarksville	797	Macks	721	Terrell	677
Clyde	469	Madden	63	Texarkana	867
Coahoma	359	Malone	79	Thurber June	537
Cobbs	688	Manchester	619	Tiffin	521
College	611	Mannings	675	T. C. June	862
Colorado	385	Marshall	793	Toyah	195
Dallas	646	Merkel	438	Trent	430
Delmar	493	Mesquite	653	Van Horn	125
Denton	649	Metz	266	Vigo	479
Douro	276	Miftand	307	Warfield	297
Eagle Flat	105	Milbap	570	Warners	744
Eagle Ford	641	Mincola	824	Weatherford	583
Earls	588	Monahans	251	Westbrook	375
Eastland	510	Morita	335	Whitesboro	685
Edgewood	699	Neals	750	Wild Horse	133
Elmdale	460	New Orleans	1160	Wilkins	752
Elmc	684	Nussbaumer	635	Williams Mill	865
Eskota	423	Odessa	286	Willow Springs	766
Etholen	86	Olden	513	Wills Point	793
Fabens	29	ophans Home	653	Woodlawn	801
Finley	70	Paris	767	Yslata	12

"No Trouble to Answer Questions" TEXAS & PACIFIC RY.
 R. W. CURTIS, S. W. P. A., EL PASO, TEX.

J. P. PAULSON

BANK, OFFICE, BAR, STORE FIXTURES
 WALL CASES, DESKS, SHOW CASES
 208 S. OREGON, PHONE 728.

MORSE THE TAILOR
111 MESA AVE. SUITS \$20 and up, TROUSERS \$6 and up.
PHONE 599. STEAM CLEANING AND DYEING A SPECIALTY

Sierra Madre Line

El Paso to Casas Grandes, Mex.
Openings for Investors and Pros-
pectors. J. T. RAMSEY, Gen. Mgr.

BUCK'S DIRECTORY OF EL PASO.

99

STREET RAILROADS.

EL PASO ELECTRIC RAILWAY CO.—Incorporated 1901. Capital stock, \$750,000. Leigh Clark, president; John Franklin, secretary; A. B. Fall, Owen D. Young, C. F. Weed, Leigh Clark, John Franklin, directors.

EL PASO & JUAREZ TRACTION CO.—Incorporated 1900. Capital stock, \$200,000. T. N. Barnsdale, president; F. Martinez, vice president; E. W. Davis, secretary and treasurer.

SANTA FE STREET RAILWAY CO.—Incorporated 1889. Capital stock, \$——. Office, 409 S. Santa Fe. Z. T. White, president; J. J. Gordon, vice president; J. J. Brook, secretary, treasurer and general manager.

CEMETERIES.

CONCORDIA CEMETERY.—East of city $1\frac{1}{2}$ miles on Fort Bliss road. J. J. Mundy, prop. and manager, 1 Mandy bldg. Telephone 236-3.

EVERGREEN CEMETERY.—Southeast of court house $3\frac{1}{2}$ miles. R. H. Thorne, manager; J. H. Peuce, superintendent. Office, 100 S. Oregon. Telephone, 100.

STREET DIRECTORY.

ABBREVIATIONS.—n north, s south, e east, w west, ne northeast, se southeast, nw northwest, sw southwest, ns north side, ss south side, es east side, ws west side, ext extends, junc junction, st street, av avenue, aves avenues, bt between, add addition, deg degree, nr near.

SYSTEM OF NUMBERING—Known as the centenary system, or 100 to each block, S. El Paso, N. Oregon, San Antonio and San Francisco being the starting points, N., S., E. and W.

WARD BOUNDARIES.

FIRST WARD—All that portion of the city w of El Paso, s of San Francisco.

SECOND WARD—All that portion of the city of El Paso s of San Antonio and Magoffin av.

THIRD WARD—All that portion of the city n of San Antonio to intersection of Magoffin av; thence all n of Magoffin av, all e of El Paso to its intersection with St. Louis, and all e of Mesa av n of St. Louis.

FOURTH WARD—All that portion of the city n of San Francisco (El Paso w), all n of St. Louis (El Paso to Mesa av), and all w of Mesa av.

STREET DIRECTORY.

Angé—10th e of El Paso, begins Magoffin av, ext n to city limits.

M^CBEAN, LYONS & SIMMONS

Funeral Direc-
tors, Embalmers
305 El Paso St.
Phone 197.

FRANK RILEY | ALL KINDS OF WELL AND WINDMILL WORK. | **STEAM AND GAS FITTING**
109 W. OVERLAND STREET.

NEWMAN-AUSTIN INVESTMENT CO. CATTLE, RANGES, MINES, 219 SAN ANTONIO
 PHONE 550 COLLECTIONS, REAL ESTATE, INSURANCE

The "Old Reliable" - Tel. 114
 PURE DISTILLED WATER ICE
 WHOLESALE AND RETAIL

EL PASO ICE & REFRIGERATOR CO.

- San Francisco—The dividing line and starting point of numbering for all streets running north or south w of El Paso, begins El Paso, ext w to Rio Grande river.
- Santa Fe (north and south)—1st w of El Paso, begins San Francisco, ext n to Boulevard, s to Rio Grande river.
- Satterthwaite Avenue—2d n of San Francisco, begins Chihuahua, ext nw to Rio Grande.
- Second (east and west)—3d s of San Antonio, begins El Paso, ext e to Cotton av, w to Rio Grande river.
- Seventh (east and west)—8th s of San Antonio, begins El Paso, ext e to Cotton av, w to Rio Grande river.
- Sixth (east and west)—7th s of San Antonio, begins El Paso, ext e to Cotton av, w to Rio Grande river.
- Sonora—1st s of San Francisco, begins ½ block e of Santa Fe, ext w to Rio Grande river.
- Stanton (north and south)—3d e of El Paso, begins San Antonio, ext s to Rio Grande river, n to city limits.
- St. Louis—Begins at Oregon, Little Plaza, ext e to Cotton av.
- St. Vrain (north and south)—9th e of El Paso, begins San Antonio, ext n to city limits, s to Rio Grande river.
- Tays—11th e of El Paso, begins San Antonio, ext s to Rio Grande river.
- Tenth (east and west)—11th s of San Antonio, begins El Paso, ext e to Cotton av, w to Rio Grande river.
- Texas—Begins intersection of San Antonio and Oregon, ext ne to Cotton av.
- Third (east and west)—4th s of San Antonio, begins El Paso, ext e to Cotton av, w to Rio Grande river.
- Thirteenth—14th s of San Antonio, begins Kansas, ext e to Cotton av.
- Tornillo—13th e of El Paso, begins San Antonio, ext s to Cotton av.
- Twelfth—13th s of San Antonio, begins El Paso, ext e to Cotton av.
- Upton Avenue—Begins intersection N. El Paso, W. Missouri, ext nw to Riverside park.
- Utah—2d e El Paso, begins San Antonio, ext s to Rio Grande river.
- Varnell—9th w of El Paso, begins A. T. & S. F. Ry., ext s to Rio Grande river.
- Virginia (north and south)—8th e of El Paso, begins San Antonio, ext n to city limits, s to Rio Grande river.
- Wyoming—6th n of San Antonio, begins N. Oregon, ext e to Cotton av.

Excellent Chair Car and Pullman Service
 To St. Louis
 Chicago
 and the East
Via T. & P. RY

NAGLEY & GARR

FUNERAL DIRECTORS
 AND EMBALMERS
 311 EL PASO PHONE 211

B. L. Berkey
Machinery Co. A

MINING MACHINERY
... AND SUPPLIES ...

AIR COMPRESSORS

AIR HOISTS

ASBESTOS GOODS

AIR HOSE

**PHES, MINES 219 SAN ANTONIO
 50 COLLECTIONS, REAL ESTATE, INSURANCE**

The "Old Reliable" - Tel. 114
 PURE DISTILLED WATER ICE
 WHOLESALE AND RETAIL

EL PASO ICE & REFRIGERATOR CO.

102 BUCK'S DIRECTORY OF EL PASO.

San Francisco—The dividing line and starting point of numbering for all streets running north or south w of El Paso, begins El Paso, ext w to Rio Grande river.
 Santa Fe (north and south)—1st w of El Paso, begins San Francisco, ext n to Boulevard, s to Rio Grande river.
 Satterthwaite Avenue—2d n of San Francisco, begins Chihuahua, ext nw to Rio Grande.
 Second (east and west)—3d s of San Antonio, begins El Paso, ext e to Cotton av, w to Rio Grande river.
 Seventh (east and west)—8th s of San Antonio, begins El Paso, ext e to Cotton av, w to Rio Grande river.
 Sixth (east and west)—7th s of San Antonio, begins El Paso, ext e to Cotton av, w to Rio Grande river.
 Sonora—1st s of San Francisco, begins ½ block e of Santa Fe, ext w to Rio Grande river.

Excellent Chair Car and Pullman

NEWMAN-AUSTIN

Virginia (north and south)—8th e of El Paso, begins San Antonio, ext n to city limits, s to Rio Grande river.
 Wyoming—6th n of San Antonio, begins N. Oregon, ext e to Cotton av.

T. & P. RY

NAGLEY & CARR FUNERAL DIRECTORS
 AND EMBALMERS
 511 EL PASO PHONE 211

THE RANCH .. PHIL SMITH .. Best of all Kinds of Liquors
PROPRIETOR PHONE 169 BUSINESS MEN'S LUNCH DAILY
211 S. EL PASO

P. H. BROWN, DENTIST NITROUS OXIDE GAS GIVEN
Suite 24-25, Masonic Temple

BUCK'S DIRECTORY OF EL PASO.

103

BUCK'S DIRECTORY OF EL PASO

A

- Abbott, Miss Lizzie, res 808 Texas.
Abel, P L, prop P L Abel Cycle Co, bicycles and oil stoves, 211 Texas,
res same.
Abel, P L, Cycle Co, P L Abel, prop, bicycles and oil stoves, 211 Texas.
Abieta, Guillermo, blksmith helper El Paso Foundry & Machine Co.
Abila—See Avila.
Abilar, J, lab So Pac Ry.
Abilar, S, towerman Sou Pac Ry.
Abraham, K, with S Abraham, cor Oregon and Second, res same.
Abraham, Louis, blksmith helper El Paso Foundry & Machine Co.
Abraham, S, groceries, tobacco, fruits, 317 S Oregon, cor Second, res
same.
Acaris, Epifanio, lab, res El Paso smelter.
Acaris, Jesus, lab, res El Paso smelter.
Acebo, Mrs Jesus, widow, res 300 W Overland.
Acebo, Miss Maria, clk The Progress, res 300 Chihuahua, cor Overland.
Acebo, Raimundo G, clk Boston Store, res 300 W Overland.
Acers, F G, local agt Swift & Co, wholesale packing house products, 309
S El Paso, rms 811½ San Antonio, tel 700.
Avevedo, Dolores, widow, chambermaid, res 1119 S Stanton.
Aehord, Mrs Mattie, widow, domestic 506 Magoffin.
Ackerman, Raymond, collector S W Tel & Tel Co, res 1010 San Antonio.
Ackerman, Samuel, clk Boston Store, rms 407 Boulevard.
Acme Saloon, John Krick prop, 225 San Antonio, tel 300.
Acosta, Andrea, emp Troy Steam Laundry, res 1107 Hidalgo.
Acosta, Antonio B, lab, res 1001 Utah.
Acosta, Bernabe, miner, res 1004 S El Paso.
Acosta, Bernarda, res 114 E Fourth.

BROWNE & MANZANARES CO.

FIFTH AND EL PASO STS. Phone 213.

WHOLESALE GROCERS.
Bain Wagons and
McCormick Machines
Wool, Hides and Felts.

THE LOBBY A RESORT FOR GENTLEMEN
106 San Francisco, opp. Hotel Sheldon.
PROPRIETORS

INTERNATIONAL STABLES AND STOCK YARDS
LIVERY, BOARDING AND SALES STABLES.
J. H. LOMAX, Mgr. - Telephone 214

BUTTERMILK CAFE

307 N. Oregon, Tel. 156.
 THE FINEST EATING
 IN THE CITY.

- Acosta, Carmen, carpenter, res 902 S Campbell.
- Acosta, Domingo F, harnessmkr Shelton-Payne Arms Co, res 228 S Ochoa
- Acosta, F, coal heaver G. H & S A Ry.
- Acosta, Feliciano, lab, res El Paso smelter.
- Acosta, Gilberto, expressman, res rear 1003 Juarez av.
- Acosta, Herculano, mlner, res 1004 S El Paso.
- Acosta, Homobono, bakery 608 S Stanton, res same.
- Acosta, I, coal heaver G, H & S A Ry.
- Acosta, Jesus, machinist helper El Paso Smelting Works, res same.
- Acosta, Jesus B, coach cleaner G H shops, res 409 E Fifth.
- Acosta, Josefa, widow, res 1107 S Kansas.
- Acosta, Julian, lab, res 816 S Stanton.
- Acosta, Manuel, lab, res 1107 Hidalgo.
- Acosta, Marla de Jesus, res 505 E Fourth.
- Acosta, Santos, res 1001 Utah.
- Acosta, V, coal heaver G, H & S A Ry.
- Acosta, Ygnacla, chambermaid, res 1004 S El Paso.
- Acuna, Antonia, laundress, res E El Paso.
- Acuna, Aurelia, laundress, res E El Paso.
- Acuna, Felipe, lab, res E El Paso.
- Acuna, Luis, driver carryall, res 707 S St Vrain.
- Acuna, Petra, laundress, res E El Paso.
- Adair, Robt, machinist appr, rms Silver City House.
- Adame, Eellsaria, res 1216 Juarez.
- Adame, Panfilo, baker, res 1216 Juarez.
- Adame, Yrineo, lab, res 1218 Juarez av.
- Adams, Addie S, brick contr, rms 404 W Overland.
- Adams, Miss Anna, teacher Aoy school, res 617 Myrtle.
- Adams, C D, machinists and metal repairer, 513 S El Paso, res same.
- Adams, Mrs Frank, prop International Hotel, cor Santa Fe and Fifth.
- Adams, James H, chief clk of customs, Custom House, res S Stanton
 near Second.
- Adams, N P, res 13 Merchant Place.
- Adams, Thomas (c), cigarmaker La International Cigar Factory, res 611
 S Stanton.
- Adams, Wm A (c), hostler Ballinger & Longwell, res 502 S Oregon.
- Adams, Wm A, driver P Stackhouse, Jr, res 310 N Campbell.
- Adkins, S E, cond Sou Pac Ry, res 711 N Florence.
- Adelman, Herman, clk Zieger Club Rooms, rms Atlanta House.
- African M E Church, Rev John S Walker pastor, 408 S Florence.
- Aguilar, ———, machinist appr El Paso Foundry & Machine Co.
- Aguilar, Adolfo, emp Consumers' Ice Co, res 813 S Stanton.
- Aguilar, Andres, lab, res rear 816 S Stanton.
- Aguilar, Atllano, lab, res 1019 S Santa Fe.
- Agollar, Dellna, res El Paso smelter.

"No Trouble to Answer Questions" TEXAS & PACIFIC RY.
 R. W. CURTIS, S. W. P. A., EL PASO, TEX.

JNO. BRUNNER

Guarantees Perfect Satis-
 faction in Fit, Style and
 Quality of Goods, and can
 suit the most fastidious.

Merchant Tailor

SUNSET HEIGHTS BEAUTIFUL SITES
FOR HAPPY HOMES.

POWELL STACKHOUSE, JR.

WHOLESALE and RETAIL
FUEL, FEED and
BUILDING SUPPLIES
St. Louis, Campbell Tel. 8

BUCK'S DIRECTORY OF EL PASO.

105

- Aguilar, Dolores, laundress, res rear 911 Juarez av.
Aguilar, Donato, lab, res rear 911 Juarez av.
Aguilar, Eusebio, emp Consumers' Ice Co, res 615 S Stanton.
Aguilar, Francisco, lab, res rear 911 Juarez.
Aguilar, Jesus, lab, res rear 911 Juarez.
Aguilar, Jose, lab, res rear 911 Juarez.
Aguilar, Julian, tailor John Brunner, res cor Chihuahua and Santa Fe.
Aguilar, Maria, res El Paso smelter.
Aguilar, Maria, res rear 911 Juarez av.
Aguilar, Manuel, baker, res rear 911 Juarez.
Aguilar, Manuela T de, res 813 S Stanton.
Aguilar, Martin, lab, res rear 911 Juarez.
Aguilar, Natividad, chambermaid, res rear 1105 S Oregon.
Aguilar, Porfirio, hod carrier, res 1007 S Kansas.
Aguilar, Ramon, lab El Paso Smelting Works, res same.
Aguilar, Vicente, lab, res rear 911 Juarez.
Aguilar, Victor, lab, res 912 Juarez.
Agullon, Esther, emp Troy Steam Laundry, res alley bet Santa Fe
and Chihuahua nr Overland.
Aguirre, Cristobal, butcher shop 104 E Second, res same.
Aguirre, Eduardo, pressman Dally Herald, res 403 E Second.
Aguirre, Mrs Eliza J, widow, res 808 Texas..
Aguirre, Eligio, farmer, res 917 Ocampo.
Aguirre, Eusebio, lab, res 1105 S Kansas.
Aguirre, Gertrudis, lab, res El Paso smelter.
Aguirre, Guadalupe M de, dressmkr, res rear 616 Utah.
Aguirre, Lauro, editor and prop El Progresista, 314 St Louis, res 403 E
Second.
Aguirre, Magdalena, res El Paso smelter.
Aguirre, Porfirio, lab, res El Paso smelter.
Aguirre, Ramona, groceries 617 S Stanton, res same.
Aguirre, Mrs Tomasa, dressmaking 403 E Second, res same.
Aguirre, Ventura, emp El Paso Gas, Elec L & P Co, res cor Varnell and
W Overland.
Aguirre, Ynes, lab, res El Paso smelter.
Aguirre, Zenon, lab, res E El Paso.
Ah Altone, wiper G H shops.
Ah Fook, waiter English Kitchen, 106 San Antonio, res same.
Ah Gong, fire cleaner G H shops.
Ah Hong, wiper G H shops.
Ah Jick, wiper G H shops.
Ah Louie, night sta engr T & P shops.
Ah Slewie, wiper G H shops.
Ah Wau, domestic 115 Olive.
Ah Wing, wiper G H shops.
Abr, A B, machinist helper G H shops, res 1115 Missouri.

T. H. SPRINGER

We will furnish
your house from
kitchen to parlor
GIVE US A CALL

FURNITURE

MARK MILLER | REAL ESTATE  MONEY TO LOAN
105 S. Oregon, State Nat. Bank Bldg. Phone 456.

The "Old Reliable" Phone 114
PURE DISTILLED WATER ICE.
WHOLESALE AND RETAIL.

El Paso Ice & Refrigerator Co.

106

BUCK'S DIRECTORY OF EL PASO.

- Ahumada, Eustacio, cartman El Paso Smelting Works, res same.
- Ainge, G B, machinist appr G H shops.
- Ainsa, M, & Sons (M, F and Alex Ainsa and Wm Woods), wholesale grocers 213-215 E Overland, tel 37.
- Ainsa, Alexander (M Ainsa & Sons), wholesale grocers 213-215 E Overland, res 509 Mesa.
- Ainsa, Francisco S (M Ainsa & Sons, wholesale grocers 213-215 E Overland, res 912 Mesa.
- Ainsa, Manuel (M Ains & Sons), wholesale grocers 213-215 E Overland, res 509 Mesa, tel 606.
- Altkn, Geo H, freight cond G H & S A Ry, res 311 Boulevard.
- Akerly, S, saloon man, rms Hotel Planter.
- AKIN & CROWE (J S Akin, H G Crowe), real estate, loans, insurance, 113 Mesa, tel 595.**
- AKIN, JOHN S (Akin & Crowe), real estate, loans and insurance, 113 Mesa, tel 595, res 1127 Myrtle.**
- Akin, Judd T, res 1206 N Campbell.
- Alaman, Domingo, laborer El Paso Smelting Works, res same.
- Alamo School, Miss Maria J Gallagher supt, cor Hills and Fourth.
- ALAMOGORDO IMPROVEMENT CO., A J King manager, lots and acreage tracts in Alamogordo, Cloudcroft, Capitan, Tularosa, Santa Rosa, N M, office Alamogordo, N M. (See adv.)**
- Alamogordo Lumber Co, E A McGehee local agt, office with Burton-Lingo Co.
- Alarcon, Apolonio, laborer, res 917 Utah.
- Alarcon, Encarnacion, res 29 Varnell.
- Alarcon, Jacinta, laundress, res 812 S Florence.
- Alarcon, Josefa, widow, laundress, res 916 S St Vrain.
- Alarcon, Josefa, res rear 803 Leon.
- Alarcon, Maria T, laundress, res S Oregon.
- Alarcon, Mrs Paca, widow, res 408 W Overland.
- Alarcon, Vivian, wks Pomeroy's Transfer Co, res 1113 Juarez av.
- Alatorre, Antonio, laborer, res El Paso smelter.
- Alatorre, Francisco, laborer, res El Paso smelter.
- Alatorre, Maria, res El Paso smelter.
- Alatorre, Miguel, laborer, res El Paso smelter.
- Alba, Antonio, laborer, res 104 W Ninth.
- Alba, Jesus, laborer El Paso Smelting Works, res same.
- Alba, Luis, laborer, res El Paso smelter.
- Alba, Pomposo, groceries and dry goods, El Paso smelter, res same.
- Alba—See Alba.
- Albers, A K, & Co (A K Albers), props Palace Drug Store, San Antonio, tel 16.
- Albers, A K (A K Albers & Co, props Palace Drug Store), 109 San Antonio, rms over same, tel 16.

"No Trouble to Answer Questions" TEXAS & PACIFIC RY.
R. W. CURTIS, S. W. P. A., EL PASO, TEX.

J. P. PAULSON

BANK, OFFICE, BAR, STORE FIXTURES
WALL CASES, DESKS, SHOW CASES . . .
208 S. OREGON. PHONE 728.

MORSE THE TAILOR 111 MESA AVE. SUITS \$20 and Up, TROUSERS \$6 and Up, STEAM CLEANING AND DYEING A SPECIALTY PHONE 599.

Sierra Madre Line

El Paso to Casas Grandes, Mex.
Openings for Investors and Pro-
pectors. J. T. RAMSEY, Gen. Mgr.

BUCK'S DIRECTORY OF EL PASO.

107

- ALBERTS, JAMES**, local manager Southwestern Tel & Tel Co, 100 S El Paso upstairs, rms The Lakota, tel 32.
- Alberts, J C, switchman G H & S A Ry, rms 312 Texas.
- Albertson, Jas C, mgr People's Drug Store, res 603 Texas, tel 162.
- Albillar, Elena, dressmkr, res 626 E Fourth.
- Albillar, Evaristo, expressman, res 810 E Sixth.
- Albillar, Faustina, res 1010 Missouri.
- Albillar, Gilberto, driver, res rear 1012 S Stanton.
- Albillar, Luz, laborer, res E end Myrtle.
- Albillar, Manuela, laundress, res 626 E Fourth.
- Albillar, Octaviana, res 1010 Missouri.
- Albillar, Tiburcio, driver El Paso Grocery Co, res 609 S Santa Fe.
- Albright, Mrs Lucy, laundress, res 109 N Anthony.
- Albright, Nathaniel R, janitor, res 109 N Anthony.
- Alcala, Enrique, laborer, res rear 407 Durango.
- Alcantara, Eulallo, laborer, res Smelter road.
- Alcala, Feliberto, widow, res rear 407 Durango.
- Alcala, Refugio, domestic, res Schutz alley.
- Alcala, Victoriana, res 209 E Eighth.
- Aldama, Marcelina, laundress, res 1103 S Santa Fe.
- Alderete, Abraham, deputy district clerk, res 404 S Campbell.
- Alderete, Francisca, chambermaid, res rear 906 S Stanton.
- Alderete, Francisco G, with Hammett Realty Co, res 506 E Fourth.
- ALDERETE, ISAAC**, clk District court, res 404 S Campbell, tel 349.
- Alderete, Juan M, expressman, res 507 S Oregon.
- Aldrich, Henry, bkpr R G, S M & P Ry, res Juarez, Mex.
- Alegua, Dorotea, chambermaid, res rear 613 S Ochoa.
- Alexander, ———, bricklayer, rms 322 Texas.
- Alexander, ———(c), hotel porter, rms 1208 Texas.
- Alexander, Chas W, secy Caballero Onyx Mining Co of New Mexico, res Alamogordo, N. M.
- Alexander, E, physician and surgeon U S marine hospital service, cor Santa Fe and Third, res 113 S Santa Fe, tel 175.
- Alexander, Mrs Emma, widow, domestic 801 N Stanton.
- ALEXANDER, HARRY**, asst general freight and pass agent El Paso & N E Ry, office Hotel Sheldon, res same.
- Alexander, Henry (c), laborer, res rear 507 S Campbell.
- Alexander, Mrs Lella J, widow, dressmaking 8 Wells-Fargo bldg, res same.
- Alexander, Louis (c), walter Zeiger Hotel, res 1124 San Antonio.
- Alexander, Mrs Louis (c), domestic, res 1124 San Antonio.
- Alexander, Wm (c), laborer, res rear 805 S Stanton.
- Alexander, W C, fireman G H & S A Ry.
- Allala, Sesaria, seamstress Bargeman S & O Co.

McBEAN, LYONS & SIMMONS

Funeral Directors, Embalmers
305 El Paso St.
Phone 197.

L. & L. SIGNS 102 S. STANTON STREET, PHONE 526. L. & L. SIGNS

BLAKESLEY, FREEMAN & FENNELL The Latest Books STATIONERS
 The Correct Thing in Writing Papers
 Desmote Typewriter and Supplies

P. H. BROWN, DENTIST NITROUS OXIDE GAS GIVEN
 Suite 24-25, Masonic Temple

108

BUCK'S DIRECTORY OF EL PASO.

WALL PAPER

DECORATIONS

JAMES ALLAN

PAINTER

103 MYRTLE AVE.

PHONE 585

- ALLAN, JAMES, decorating and paper hanging, 103 Myrtle, tel 585, res 119 Upton, tel 686. (See adv.)
- Allen, Mrs ———, rms Crawford House, 216 S Oregon.
- Allen, Charles H, pass cond G H & S A Ry, res 600 N Oregon, cor Missouri.
- Allen, Mrs C A, widow, res 315 N Ochoa.
- Allen, Ed, driver Consumers' Ice Co, res 505 Tornillo.
- Allen, George, foreman El Paso smelter, res 626 E Fourth.
- Allen, Miss Grace, res 507 Myrtle.
- Allen, Henry W, cashier Cons Kansas City Smelting & Rfg Co, res 415 Boulevard.
- Allen, John (c), prop Jockey Club barber shop, Second, bet El Paso and Oregon, res 808 S Oregon.
- Allen, Mrs Mary E, widow, res 507 Myrtle.
- Allen, Mrs Olive G, widow, dressmkr, rms The Spencer.
- Allen, Thos, driver G E Hubbard & Co, 404 S El Paso, res cor Myrtle and Cotton av.
- Allen, Wm, res 515 Utah.
- Allen, W H, clk El Paso smelter, res 415 Boulevard.
- Allen, W L, employment agency 318 S El Paso, rms The Melbourne.
- Allin, W L, clk T H Springer, res 813 Myrtle av.
- Algood, C F, cond Sou Pac Ry, res 913 N Ochoa.
- Algood, R M, brakeman Sou Pac Ry, rms 913 N Ochoa.
- Allis, W E, brickmason El Paso Smelting Works, res same.
- Allum, Leroy W (W P Howle & Co), real estate and mines 208 Mesa, tel 650, rms The Franklin.
- Almanza, Ernesto, tailor John Brunner, res 506 Anthony.
- Almanza, Luis, laborer, res El Paso smelter.
- Almanza, Rosa, res rear 916 Utah.
- Almanza, Silverio, laborer, res e end Myrtle.
- Almeida, Cruz, widow, res 212 E Sixth.
- Almeida, Micaela, dressmkr, res 109 E Ninth.
- Alva, Andres, shoemkr, res El Paso smelter.

BROSSY'S STEAM DYEING & CLEANING WORKS
 DRY CLEANING A SPECIALTY. NEW METHODS.

110 MESA AVENUE ...
 TEL. 382

Excellent Chair Car and Pullman Service
 To St. Louis
 Chicago
 and the East
Via T. & P. RY

IT IS SO YOU CAN DEPEND UPON IT
THEY HAVE EVERYTHING FOUND IN
FIRST CLASS JEWELRY....

SAY

**BRONSON BLOCK
JEWELERS**

HIXSON & CO.

WHEN

POWELL STACKHOUSE, JR.

Wholesale and retail
FUEL, FEED and
BUILDING SUPPLIES
St. Louis, Campbell. Tel. 8

BUCK'S DIRECTORY OF EL PASO.

109

- Alva, Bernabe, laborer, res El Paso smelter.
Alva, Epifanio, laborer, res El Paso smelter.
Alva, Jose, janitor Aoy School, res rear 915 S Kansas.
Alva, Rosalio, laborer, res El Paso smelter.
Alvarado, Atanacio, painter Tuttle Paint & Glass Co, res 1012 S El Paso.
Alvarado, Espiridion, coach cleaner E P & N E, res E El Paso.
Alvarado, Felipe, emp G E Hubbard & Co, res 1115 Hidalgo.
Alvarado, Guadalupe, widow, res 517 E Fifth.
Alvarado, Guillerma, res 1115 Hidalgo.
Alvarado, Jacinto, watchman El Paso Southern Ry Co, res 801 S Stanton.
Alvarado, Jose A, laborer El Paso Smelting Works, res rear 15 Varnell.
Alvarado, Juan, groceries 805 S Stanton, res same.
Alvarado, Maria, prop Las Dos Republicas, 504 S El Paso, res same.
Alvarado, Maria, widow, res 330 Leon.
Alvarado, Mariano, laborer, res El Paso smelter.
Alvarado, Pilar, res El Paso smelter.
Alvarado, Sabino, laborer, res El Paso smelter.
Alvarado, Santiago, groceries 1205 S Stanton, res same.
Alvarado, Sixto, res 1205 S Stanton.
Alvarado, Vicente, stone and adobe mason, res 1000 S El Paso.
Alvarez, Antonio, prop La Union Cigar Factory, manufacturer and dealer in cigars, 319 S El Paso, rms 904 N Oregon, tel 569.
Alvarez, Benigna, laundress, res rear 109 W Ninth.
Alvarez, Camila, res El Paso smelter.
Alvarez, Dolores, widow, res 906 S Santa Fe.
Alvarez, Encarnacion, cigarmkr La Internacional Cigar Factory, 115 S El Paso, res 504 E Fifth.
Alvarez, Felipe, emp Powell Stackhouse, res 417 E Fifth.
Alvarez, Francisca, laundress, res rear 503 S Oregon.
Alvarez, Francisco, laborer, res rear 628 S El Paso.
Alvarez, Francisco, baker California Bakery, 611 S Kansas, res same.
Alvarez, Geronimo, laborer, res El Paso smelter.
Alvarez, Ines, cigarmkr El Paso Cigar Mfg Co, prop El Pilar de la Fortuna, res 700 S Kansas.
Alvarez, Jesus, helper El Paso Foundry & Machine Co, res w end Overland.
Alvarez, Jesus, adobe mason, res Varnell.
Alvarez, Jose, laborer El Paso Smelting Works, res same.
Alvarez, Jose, waiter Orndorff Hotel, res 1009 S El Paso.
Alvarez, Jose, laborer, res El Paso smelter.
Alvarez, Josefa, dressmkr, res 620 S El Paso.
Alvarez, Lorenzo, laborer, res El Paso smelter.
Alvarez, Luis L, laborer, res rear 805 S Stanton.
Alvarez, Luz, laundress, res rear 503 S Oregon.
Alvarez, Maria, dressmkr, res 620 S El Paso.

T. H. SPRINGER

If you need a Carpet
buy of us. Largest
Stock. Lowest Prices
216 San Ant.

CARPETS

THE FEDERAL COPPER CO.

BUYERS and SMELTERS of COPPER ORES
With or without gold and silver. - Telephone 481.

NEWMAN-AUSTIN INVESTMENT CO. BATTLE, RANCHES, MINES, 219 SAN ANTONIO
 COLLECTIONS, REAL ESTATE, INSURANCE
 PHONE 550

The "Old Reliable" - Tel. 114
 PURE DISTILLED WATER ICE
 WHOLESALE AND RETAIL

EL PASO ICE & REFRIGERATOR CO.

110

BUCK'S DIRECTORY OF EL PASO.

- Alvarez, Nestora, widow, res 303 E Sixth.
- Alvarez, Pilar H de, widow, res 504 E Fifth.
- Alvarez, Pomposo, laborer, res 1009 S El Paso.
- Alvarez, Rafael, helper El Paso Foundry & Machine Co, res Varnell.
- Alvarez, Ramon, porter H Lesinsky Co, 102 S El Paso, res 104 W Fourth.
- Alvidres, Salome, laborer, res El Paso smelter.
- Alvarez, Tiburcia, widow, res 104 W Fourth.
- Alvillar—See Albillar.
- Alvis, J M, opr Postal Tel & Cable Co, rms The Clive.
- Amador, J E, blksmith Pass City Foundry, 703 S Florence.
- Amador, Luis, baker City Bakery, res rear 407 S Stanton.
- Amador, Teodoro, laborer Federal Copper Co, res E El Paso.
- Amalla, Margarito, laborer El Paso Smelting Works, res Crosby bet
 Second and Overland.
- Amaya, Filomeno, candymkr, res rear 1218 Juarez.
- Amaya, Maximiano, groceries 1003 S Santa Fe, res same.
- Amaya, Viviana, res rear 1218 Juarez.
- Amayaso, Gabriel, laborer, res rear 307 S Kansas.
- Amberson, W J, freman G H & S A Ry, res 503 N Stanton.
- American Bakery, Louis Hintze prop, 309 Hills.
- American Chop House, Charley Y Lee prop, rear 402 Utah.
- American House, N S Hurd prop, furnished rooms, 311 E Overland.
- American Kitchen, Bob Ching Wah prop, Chinese restaurant, 103 San
 Antonio.
- American Smelting & Refining Co, customs agency, E W Dawe agt,
 Avenido Lerdo, Juarez, Mex, tel 463.
- Ames, C E, brakeman Sou Pac Ry, res 720 N Kansas.
- Ames, John L, pass cond G H & S A Ry, res 707 Mesa.
- Amonett, W Lucian, rms 608½ N Oregon.
- Amor, Jos E, prop Co-operative Exchange, 305 N Stanton, res same.
- Anparano, Yldefonso, blksmith shop, 712 Utah, res same.
- Amstater, John, mgr J M Amstater, 221 S El Paso, res 325 Chihuahua.
- Amstater, Joseph M, prop La Ciudad de Mexico, dry goods, clothing,
 shoes, gents' furnishings, 221 S El Paso, res 325 Chihuahua.
- Analla, Margarito, helper El Paso Smelting Works, res Crosby bet Sec-
 ond and Overland.
- Anaya, Andres, laborer Federal Copper Co, res same.
- Anaya, Cresencia, res w end Fifth bet Durango and Leon.
- Anaya, Cresenciano, clk The Liberty, res 203 E Fourth.
- Anaya, Feliciano, clk The Liberty, res cor Oregon and Fourth.
- Anaya, Francisco, laborer El Paso Smelting Works, res same.
- Anaya, Modesto, res 202 E Fourth.
- Anaya, Rosa, res 202 E Fourth.
- Anaya, Sidronia, res 202 E Fourth.
- Anaya, Silverio, laborer, res w end Fifth bet Durango and Leon.
- Anaya, Zacarias, carman Federal Copper Co, res same.

NAGLEY & CARR

FUNERAL DIRECTORS
 AND EMBALMERS
 311 EL PASO PHONE 211

Excellent Chair Car and Pullman Service
 To St. Louis
 Chicago
 and the East
Via T. & P. RY

THE RANCH .. PHIL SMITH .. Best of all Kinds of Liquors
 PROPRIETOR PHONE 169
 211 S. EL PASO
 BUSINESS MEN'S LUNCH DAILY

P. H. BROWN, DENTIST NITROUS OXIDE GAS GIVEN
 Suite 24-25, Masonic Temple

- Anchondo, Carmen, groceries 1010 S Santa Fe, res same.
 Anchondo, Juan, laborer, res 310 W Eighth.
 Anchondo, Maximiano, farmer, res Smelter road.
 Anderson Investment Co (F T Anderson, R Y Anderson, E M Griffith),
 mining brokers, basement Mills bldg, tel 271.
 Anderson, A B, tailor Fort Bliss, res same.
ANDERSON, FRANK (Latta & Anderson), basement of Mills
 bldg, res 1106 Myrtle.
 Anderson, Geo, rms New Commercial.
 Anderson, Horace, bricklayer, rms 702 E Second.
 Anderson, J L, carp Frank Powers, 618 St Louis.
 Anderson, John S, pres Sou Electric & Machinery Co, cor El Paso and
 Overland, res 921 Missouri, tel 77.
 Anderson, Miss Lulu, stgr Patterson & Wallace, 20-21 Bronson blk, res
 209 Olive.
 Anderson, L A, carpenter, rms 418 Mesa.
 Anderson, Robert B, asst station agt Sierra Blanco, res The Hardy, 421
 N Oregon.
 Anderson, Mrs R B, prop The Hadley, 421 N Oregon, res same, tel 368.
 Anderson, Richard C, watchmkr, 406 1/2 San Antonio, res 209 Olive.
 Anderson, Richard Y (Anderson Inv Co), basement Mills bldg, res 805
 Montana, tel 271.
 Anderson, Robt L, foreman machine shop El Paso Foundry & Machine
 Co, res 1214 Wyoming.
 Anderson, Miss Rose, opr S W Tel & Tel Co, res 209 Olive.
 Anderson, Thos V, waiter Hotel Sheldon, res 110 E Third.
 Anderson, Thos W, carp, res 1531 Missouri.
 Anderson, Wm H, physician and surgeon 14-15 Mills blk, rms Hotel
 Orndorff, tel 457, res tel 174.
 Anderson, Wm W, night clk S P fgt office, rms The Hadley, 421 N
 Oregon.
 Andrade, Felix, laborer, res w end Second.
 Andrade, Rafaela, dressmkr, res 422 Durango.
 Andrade, Telesfora, widow, res 110 W Seventh.
 Andreas, August G, capitalist, rms Plaza blk.
 Andrew, David, prop Ophir Saloon, 106 S El Paso; res 619 N Florence,
 cor Missouri.
ANDREWS & BROS. (Peru J and S J Andrews) props Eclectic
 Book Store, 215 San Antonio.
 Andrews, G A, miner, res 302 S Stanton.
 Andrews, J C (c), porter Pullman Co, res 382 S Santa Fe.
 Andrews, J F, brakeman T & P Ry, res S Virginia.
 Andrews, Otis, fruits, vegetables, confectionery, oysters, poultry, 214
 E Overland, res over 212 E Overland, tel 198.
ANDREWS, PERU J (Andrews & Bros), prop Eclectic Book
 Store, res 416 Magoffin av.

BROWNE & MANZANARES CO. WHOLESALE GROCERS.
 FIFTH AND EL PASO STS. Phone 213. Bain Wagon and McCormick Machines
 Wool, Hides and Felts.

THE LOBBY A RESORT FOR GENTLEMEN
 106 San Francisco, opp. Hotel Sheldon.
 BROYLES & BROYLES
 PROPRIETORS

LIVERY, BOARDING AND SALES STABLES,
J. H. LOMAX, Mgr. Telephone 214

INTERNATIONAL STABLES AND STOCK YARDS

El Paso Dairy Co.

PURE MILK
AND CREAM.
TEL. 156.

112

BUCK'S DIRECTORY OF EL PASO.

- Andrews Richard R (c), porter Hotel Sheldon bar, rms 382 S Santa Fe.
ANDREWS, SWAN J (Andrews & Bros.) prop Eclectic Book Store, res 416 Magoffin av.
Angus, Peter A, opr Postal Tel & Cable Co, cor Texas and Oregon, rms Texas House.
Angerstein, G Edwin, soda water mfr, res 908 E Second.
ANHEUSER-BUSCH BREWING ASSN, Henry Pfaff local agt, depot S St Vrain bet First and Overland, tel 4.
Anthony, Edwin H, clk The Acme, res 323 Chihuahua.
Antonelle, Jos, railroad contr, res 313 Myrtle.
Aoy School, W H T Lopez prin, cor Seventh and Kansas.
Apodaca, Bonifacio, job printer Daily News, res 612 S Kansas.
Apodaca, Dionisio, laborer, res Hyde bet Canal and stock yards.
Apodaca, Eugenio, wiper T & P shops, res rear 1417 E Second.
Apodaca, Lazara, widow, res Varnell.
Apodaca, Miguel, laborer, res 405 S Kansas.
Apodaca, Jose, musician, res rear 711 S Campbell.
Apodaca, Josefa, laundress, res 616 E Fourth.
Apodaca, Salome, widow, res 800 S Stanton.
Apollinar, Juana, laundress, res 907 S Chihuahua.
App, Henry, clk H G Mohr, 407 S El Paso, rms same.
Aragon, Rosendo, painter, res rear 511 Park.
Aranda, Agustin, expressman, res 1116 S Campbell.
Aranda, Benita, widow, res 1111 S Oregon.
Aranda, Chrispiano, deputy county clk, res 615 S Stanton.
Aranda, Francisco, laborer El Paso Smelting Works, res rear 1307 S Stanton.
Aranda, Miguel, slag puller Federal Copper Co, res same.
Aranjo, Refugio V, painter, res rear 422 Durango.
Aranjo, Zacarias, shoemaker, res Varnell.
Aravelo, Platarlo, coke wheeler Federal Copper Co.
Arcade Restaurant, R S Hooser prop, 312 Mesa.
ARCADE SALOON, B. Roggenbucke prop, 210 Mesa, tel 218.
Archer, Warren C, brakeman S P Ry, rms 609 N Kansas.
Archey, Kelly, hostler G H shops, rms 3d floor Nations bldg.
Archuleta, Jose, laborer, res rear 703 S Ophon.
Ardell, Harry, baker, rms Hotel Glenmore.
Ardisson, John, carp, rms The Columbia.
Ardmour, The, Mrs E B Warren prop, furnished rooms, 208 Texas.
Ardoin Bros & Schneider (T V and E S Ardoin and H G Schneider), cattle dealers and raisers, ranch at Rio Grande station, Tex, office 214 San Antonio.
Ardoin, Eli S, mgr Ardoin Bros & Schneider Cattle Co, stockman, ranch at Rio Grande station, Tex, rms over 214 San Antonio.
Ardoin, Saran, retired, rms over 214 San Antonio.

JNO. BRUNNER

Guarantens Perfect Satisfaction in Fit, Style and Quality of Goods, and can suit the most fastidious.

Merchant Tailor

"No Trouble to Answer Questions" TEXAS & PACIFIC RY.
R. W. CURTIS, S. W. P. A., EL PASO, TEX.

SUNSET HEIGHTS BEAUTIFUL SITES FOR HAPPY HOMES.

POWELL STACKHOUSE, JR.

WHOLESALE and RETAIL
FUEL, FEED and
BUILDING SUPPLIES
St. Louis, Campbell Tel. 8

BUCK'S DIRECTORY OF EL PASO.

113

- ARDOIN, THEODORE W.**, manager J H Nations Meat & Supply Co, 214 San Antonio, rms over same.
- Arellanes, Antonio**, third cook Hotel Sheldon, res 665 E Fourth.
- Arellanes, Apollinar**, expressman, res 719 Leon.
- Arellanes, Clara**, widow, dressmkr, res El Paso smelter.
- Arellanes, Juan**, barber shop 808 S El Paso, res same.
- Arellanes, Juan**, laborer, res rear 600 S Kansas.
- Arellano, George**, laborer, res El Paso smelter.
- Arellano, Jose**, laborer, res 1001 S Campbell.
- Arellano, Ramon**, carp, res 1012 S El Paso.
- Arenas, Refugio**, chambermaid, res 517 S Oregon.
- Arendale, W J.** brakeman G H & S A Ry, rms Hotel Glenmore, 400½ S El Paso.
- Arevalo, Emeterio**, laborer, res 1104 S El Paso.
- Arevalo, Encarnacion**, widow, laundress, res rear 211 W Eighth.
- Arevalo, Encarnacion**, res rear 1016 S El Paso.
- Arevalo, Estanislada**, chambermaid, res 1104 S El Paso.
- Arevalo, Urbana**, widow, res 1104 S El Paso.
- Arey, Edward P.** rms 607 Mesa.
- Argandonia, Fernando**, fruit peddler, res rear 1019 S Stanton.
- Arias, Arcadio**, teamster, res El Paso smelter.
- Arias, Dan S.** tailor Nap J Roy, res 509 E Fourth.
- Arias, Joaquim**, painter, res 112½ E Fifth.
- Arias, Joaquin**, emp G W Rhamy, res cor Fifth and Oregon.
- Arias, Jose**, blksmith, res 112 E Fifth.
- Arias, Juana**, laundress, res 113 E Fifth.
- Arias, Marcos**, laborer, res 113½ E Fifth.
- Arias, Modesto**, blksmith, res 501 E Fifth.
- Arias, Rosario**, laborer, res 815 S Kansas.
- Arias, Trinidad**, widow, chambermaid, res Hyde bet Overland and Second.
- Arieta, Guadalupe**, tailor J H Gray, res S Stanton.
- Armendariz, Agustin**, laborer, res rear 210 W Seventh.
- Armendariz, Antonio**, laborer, res Hidalgo.
- Armendariz, Benigna**, laundress, res rear 1018 S El Paso.
- Armendariz, Cipriano**, laborer, res 1102 S Santa Fe.
- Armendariz, Faustino**, groceries and provisions 519 E Fourth, cor S Campbell, res same.
- Armendariz, Enrique**, collector, res El Paso smelter.
- Armendariz, Eraslo**, private Spanish school, res El Paso smelter.
- Armendariz, Lorenza**, laundress, res 1102 S Santa Fe.
- Armendariz, Natalia**, chambermaid, res 213 E Sixth.
- Armendariz, Ramon**, prop La Isla de Luzon, 623 S El Paso, res same.
- Armendariz, Virginia**, domestic M W Warbaugh, res 213 E Sixth.
- Armenta, Abelina**, res W Fourth bet Anthony and Crosby.
- Armenta, Jacinto**, emp El Paso Meat Market, res E El Paso.

T. H. SPRINGER

We are Headquarters for
Lamps of every description,
and our prices will suit
every purse.

LAMPS

MARK MILLER REAL ESTATE MONEY TO LOAN
105 S. Oregon, State Nat. Bank Bldg. Phone 456.

- Armijo, Charles, student, res 1006 Wyoming.
 Armijo, Donato, carp, res 1006 Wyoming.
 Armitage, William L, res 407 W Overland.
 Armour Packing Co, dressed and cured meats and meat products, warehouse ne cor Florence and First, tel 725.
 Armour, Cans S, clk Zelger Club Rooms, rms The Spencer, 110½ S Oregon.
 Armour, James J, clk Gem Club Rooms, rms 410 Sonora.
 Armstrong, Chas, linner, rms 312 Texas.
 Armstrong, Miss Day, clk W U Tel Co, 109 S Oregon, bds 404 N El Paso.
 Armstrong, Isaac (c), porter Bank Saloon, res 374 S Santa Fe.
ARMSTRONG, J. J. C., bus mgr El Paso Steam Laundry, 901 S Santa Fe, res 336 Texas, tel 47.
 Arnold, Miss Jennie, rms San Antonio House.
 Arnold, Mrs Mary, widow, res E El Paso.
 Arnold, Otto, real estate 7 Little Plaza, res 807 Rio Grande.
 Arnold, Wm, deputy county clk, res 610 S St Vrain.
ARONSTEIN, SIEGFRIED, manager Kohlbérg Bros., 115 S El Paso, res 817 N Oregon, tel 722.
 Arras, Francisco, fruit peddler, res 210 Smelter road.
 Arreaga, Cosme, laborer, res 1107 Juarez.
 Arreaga, Eufren, laborer, res 18 Varnell.
 Arreaga, Francisca, emp El Paso Steam Laundry, res cor Sixth and Oregon.
 Arreaga, Miguel, laborer, res 1107 Juarez.
 Arreaga, Soledad, res 1107 Juarez.
 Arrieta, María, res 412 S Santa Fe.
 Arrieta, Trinidad, res El Paso smelter.
 Arrighi, Patrick C, cook New Restaurant, cor Franklin and Mesa, rms 418 Mesa.
 Arrington, Mrs Empress, widow, teacher Central School, res 613 N Kansas.
 Arroyo, Dolores, chambermaid, res 411 Durango.
 Arroyo, Guillermo, cook Hotel Zelger, res 1010 S El Paso.
 Arroyo, María, chambermaid Chicago Hotel, res 411 Durango.
 Arroyo, Monico, slag hauler Federal Copper Co, res same.
 Arthur, Mrs Ellen, widow, laundress, res 410 E Second.
 Arthur, Thos, miner, res 717 Wyoming.
 Art Parlors, The, G Goodloe prop, photography, 212-214 Santa Fe.
 Arviso, Manuel, laborer Norton-Drake Co, res canal dam bet river and Santa Fe.
 Arviso, Marcelino, laborer Norton-Drake Co, res canal dam bet river and Santa Fe.
 Ascencio, Guadalupe, laborer, res ns Second bet Durango and Leon.
 Aset, Carmel, peddler, res rear 402 S El Paso.
 Ashcroft, John, mining machinery mfr's agt, res 910 Mesa.

J. P. PAULSON

BANK, OFFICE, BAR, STORE FIXTURES
WALL CASES, DESKS, SHOW CASES . .
208 S. OREGON. PHONE 728.

"No Trouble to Answer Questions" TEXAS & PACIFIC RY.
 R. W. CURTIS, S. W. P. A., EL PASO, TEX.

MORSE THE TAILOR 111 MESA AVE. SUITS \$20 and Up, TROUSERS \$6 and Up,
STEAM CLEANING AND DYEING A SPECIALTY
PHONE 599.

Sierra Madre Line

El Paso to Casas Grandes, Mex.
Openings for Investors and Pros-
pectors. J. T. RAMSEY, Gen. Mgr.

BUCK'S DIRECTORY OF EL PASO.

115

- Asher, Samuel H, night caller G H shops, res 1118 E First.
Asher, Wm, miner, res 1118 E First.
Ashley, Edward J, bartender Astor House Saloon, res 616 Myrtle.
Astos, Josefa, widow, res rear 610 S Kansas, room 6.
Aeoto, Concepcion, domestic 1001 N Campbell, res cor Fourth and Utah.
Astor House Saloon, Si Ryan prop, 107 San Antonio, tel 137.
Atchison, Topeka & Santa Fe Ry, city ticket and frt office, Mills bldg;
Little Plaza; pass and frt depot, nw cor Santa Fe and Sixth; G E
Roe, div frt and pass agt; tel city office 5, depot 72.
ATCHISON, ANDREW, principal El Paso Normal and Com-
mercial College, 501 N Santa Fe, res same.
Atherton Co, The (E C Atherton, J H Felter), real estate, 406 San
Antonio.
Atherton, Edwin C (The Atherton Co), real estate, res 417 S Kansas.
Atherton, W S, clk Wells-Fargo Express, res 207 Texas.
Atilano, Nicomedes, res El Paso smelter.
Atkins, Mrs Lucy, widow, res 901 N St Vrain.
Atkinson, John P, civil engr, rms 908 N Florence.
Atkinson, Wm, boilermkr G H shops, rms 312 Texas.
Atlanta House, Peter Michero prop, furnished rooms, cor Second and
S El Paso.
ATLIR, JOHN, prop El Paso Family Dairy, Old Fort Bliss,
res same.
Atwood, Miss Bernice, emp El Paso Steam Laundry, rms 501 Mesa.
Austin, Arthur, res 203 Olive.
Austin, Mrs Blanche, mgr Opera House blk, furnished rooms, 313 S EL
Paso, rms 9 same.
Austin, Mrs Dulcinea L, widow, res 1122 Missouri.
AUSTIN, J. H., physician and surgeon, member of Royal Col-
lege of Surgeons, England, rms 14-16 Morehouse blk, res Hotel
Sheldon, tel office 498, res 400.
Austin, Mrs M F, mgr Atlanta House, cor Second and El Paso, res same.
AUSTIN, ROBT. S., prop The Palace saloon, 205 San Antonio,
rms same.
AUSTIN, T. S., supt El Paso Smelting Works, res same.
AUSTIN, W. H., mgr Newman-Austin Inv Co., 219 San Antonio,
res 820 San Antonio, tel office 550, res 369.
Avalos, Angel, laborer, res 214 E Sixth.
Avalos, Bacilio, laborer, res rear 1200 Juarez.
Avalos, Canuto, laborer, res rear 1200 Juarez.
Avalos, Lorenzo, laborer El Paso Smelting Works, res same.
Avalos, Manuela, domestic, res 212 E Sixth.
Avalos, Margarita, widow, res 415 E Fourth.
Avalos, Maria, laundress, res 1100 S El Paso.
Avalos, Pedro, laborer, res El Paso smelter.
Avalos, Victoriano, laborer El Paso Smelting Works, res same.

McBEAN, LYONS & SIMMONS

Funeral Direc-
tors, Embalmers
305 El Paso St.
Phone 197.

FRANK RILEY ALL KINDS OF WELL AND WINDMILL WORK,
109 W. OVERLAND STREET. **STEAM AND GAS FITTING**

P. H. BROWN, DENTIST NITROUS OXIDE GAS GIVEN
 Suite 24-25, Masonic Temple

116

BUCK'S DIRECTORY OF EL PASO.

- Aveita, Francisca, res canal dam bet river and Santa Fe road.
 Aveita, Francisco, laborer, res canal dam bet river and Santa Fe road.
 Aveita, Guillermo, laborer El Paso Foundry & Machine Co, res 423½ Durango.
 Aveita, Luz, laborer, res E El Paso.
 Aveita, Octaviana, laundress, res rear 914 Juarez.
 Aventurera Mining Co, Britton Davis pres and gen mgr, mines at Sabinal, Mex, office 15-26 Cales-Hubbell bldg, tel 522.
 Averill & Aynesworth (J H Averill, A Aynesworth), corral and wagon yard 309 S Stanton.
 Averill, J H (Averill & Aynesworth), corral and wagon yard 309 S Stanton, res same.
 Avery, Chas F, tel opr, rms Opera House blk.
 Avila, Atanacio, helper El Paso Foundry & Machine Co.
 Avila, Concepcion, chambermaid, res 208 Smelter road.
 Avila, Felix, laborer C H Lawrence, res w end Sixth.
 Avila, Guadalupe, chambermaid, res 208 Smelter road.
 Avila, Jose, laborer, res 208 Smelter road.
 Avila, Juan, musician, res 704 S Stanton.
 Avila, Juana, laundress, res El Paso smelter.
 Avila, Lorenzo, laborer El Paso Smelting Works, res W Second bet Crosby and Anthony.
 Avila, Marla, domestic Mrs E Alexander, 113 S Santa Fe.
 Avila, Pedro, emp C H Lawrence, res 315 Chihuahua.
 Avila, Santos, laborer, res 208 Smelter road.
 Avila, Vicente, clk Max Schutz, res 704 S Stanton.
 Avinaga, Felliciana, widow, res 1213 S Oregon.
 Avina, Jose, prop Las Dos Americas, res 502 Utah.
 Avirett, Abby D, teacher of piano, res 904 N Kansas.
 Avirett, Mrs Lizzie, widow T J, teacher of piano, res 904 N Kansas.
 Axtell, Arthur, adv mgr Dally Times, 223 S Oregon.
 Ayala, Antonio, laborer El Paso Smelting Works, res same.
 Ayala, Antonio, laborer, res 104 W Seventh.
 Ayala, Baltazar, laborer, res 104 W Seventh.
 Ayala, Conzuelo, dressmkr, rms Goodman blk.
 Ayala, Matilde, res 104 W Seventh.
 Aynesworth, A F (Averill & Aynesworth), corral and feed yard 309 S Stanton, res same.
 Azcarate, Lorenza, res rear 312 E Seventh.
 Azcarate, Maria, res rear 312 E Seventh.

LOOMIS & THOMAS REAL ESTATE
 INSURANCE, LOANS.
 112½ TEXAS.

Excellent Chair Car and Pullman Service
 To St. Louis
 Chicago
 and the East
Via T. & P. RY

B. L. Berkey **B**
Machinery Co.

MINING MACHINERY
... AND SUPPLIES ...

BOLTHOFF STEAM HOISTS **B**LOWERS
BOILERS, ENGINES **B**ELTING, HOSE

ATIONERS

P. H. BROWN, DENTIST NITROUS OXIDE GAS GIVEN
Suite 24-25, Masonic Temple

Excellent

116

BUCK'S DIRECTORY OF EL PASO.

Avelta, Francisca, res canal dam bet river and Santa Fe road.
Avelta, Francisco, laborer, res canal dam bet river and Santa Fe road.

BLAKESLEY, FREEMAN & FENNELL

Avila, Pedro, emp C H Lawrence, res 315 Chihauhua.
Avila, Santos, laborer, res 208 Smelter road.
Avila, Vicente, clk Max Schutz, res 704 S Stanton.
Avinaga, Felliciana, widow, res 1213 S Oregon.
Avina, Jose, prop Las Dos Americas, res 502 Utah.
Avirett, Abby D, teacher of piano, res 904 N Kansas.
Avirett, Mrs Lizzie, widow T J, teacher of piano, res 904 N Kansas.
Axtell, Arthur, adv mgr Daily Times, 223 S Oregon.
Ayala, Antonio, laborer El Paso Smelting Works, res same.
Ayala, Antonio, laborer, res 104 W Seventh.
Ayala, Baltazar, laborer, res 104 W Seventh.
Ayala, Conzuelo, dressmkr, rms Goodman blk.
Ayala, Matilde, res 104 W Seventh.
Aynesworth, A F (Averill & Aynesworth), corral and feed yard 309
S Stanton, res same.
Azcarate, Lorenza, res rear 312 E Seventh.
Azcarate, Maria, res rear 312 E Seventh.

VICE

To St. Louis
Chicago
and the East

Via **T. & P. RY**

LOOMIS & THOMAS REAL ESTATE
INSURANCE, LOANS.
112 1/2 TEXAS.

IT IS SO YOU CAN DEPEND UPON IT
THEY HAVE EVERYTHING FOUND IN
FIRST CLASS JEWELRY....

BRONSON BLOCK
JEWELERS
SAY

WHEN
HIXSON & CO.

POWELL STACKHOUSE, JR.

Wholesale and retail
FUEL, FEED and
BUILDING SUPPLIES
St. Louis, Campbell Tel. 8

BUCK'S DIRECTORY OF EL PASO.

117

B

- Baber, Ed E, carpet layer S Schutz & Son, res San Antonio e Stanton.
Baca, B C, contr and builder, res cor Fourth and Campbell.
Baca, Felipe, res 1006 Wyoming.
Baca, Julian, laborer, res rear 506 Anthony.
Baca, Vivian, sand and stone contr, res 610 E Fourth.
Bacon, Alanson, retired, res 905 N Stanton.
Bacon, Miss Blanche H, teacher Aoy School, res 905 N Stanton.
Bacon, Irvin A, railroading, res 802 N Oregon.
Bacon, Isaac T, extra cond T & P Ry, res 802 N Oregon.
Bacon, Orison H, cond Mexican Central, res 905 N Stanton.
Bacon, Willard H, railroading, res 802 N Oregon.
BALGER, JAS. S., manager Payne-Badger Co., 212 W Second,
res 1213 E Third.
Baena, Apolinar, stone mason El Paso Smelting Works, res same.
Baer, Max, trav rep Bunswick-Balke-Collender Co, 208 S Oregon.
Baeza, Pedro, wks El Paso Foundry & Machine Co, res 1007 Utah.
Bagges, Miss Leta, res 1331 Wyoming.
Bahnert, Gustave A, carp G H shops, res 604 San Francisco.
Bahney, Chas, emp El Paso Club Rooms, 203½ S El Paso.
Bahney, Chas. H, eng El Paso Water Works, foot of Second cor Crosby,
res Second bet Stanton and Kansas.
Balela, Bidal, laborer T & P shops.
Balela, Juan, laborer T & P shops.
Bailey, A, miner, res 711 S Campbell.
Bailey, Mrs B B, prin Mesa School, res 312 Montana.
Bailey, Chas E, prop The Natatorium, 209 E Main, res 107 Main.
Bailey, Harry H, real estate, rms 203 Nevada.
Bailey, Freeman, night watchman E P & N E depot, bds 501 N Santa Fe
Balfon, Pedro, laborer, res rear 1220 S Kansas.
BAINES, EDWARD J. (T. H. Bowen & Co.), props The Wig-
wam, tel 219, res 515 Mesa.
Baird, Heber G, bartdr, rms 323 Chihuahua.
Baird, Jas A, cattle man and stock raiser, res 806 N Stanton.
Baird, S Monte, bartender Gem Saloon, rms 312 W Overland.

T. H. SPRINGER

We will furnish
your House from
Kitchen to Parlor
GIVE US A CALL

FURNITURE

THE FEDERAL COPPER CO.

BUYERS and SMELTERS of COPPER ORES
With or without gold and silver. - Telephone 481.

NEWMAN-AUSTIN INVESTMENT CO. | CATTLE, RANCHES, MINES, 219 SAN ANTONIO
 COLLECTIONS, REAL ESTATE, INSURANCE
 PHONE 550

The "Old Reliable" - Tel. 114
 PURE DISTILLED WATER ICE
 WHOLESALE AND RETAIL

EL PASO ICE & REFRIGERATOR CO.

- Baird, Wm, jeweler Hixson & Co, rms The Hadley, cor Franklin and Oregon.
- Baird, Wm T, physician and surgeon, res 1002 Boulevard.
- Baker, A Morgan, cashier T & P frt depot, city auditor, res 808 N Kansas.
- Baker, Bush W, painter, res 714 San Antonio.
- Baker, Chester, clk Zeizer Club Rooms, rms Opera House blk.
- Baker, Mrs Ella, widow, with Miss Aileen Berg, rms Arlington Hotel.
- Baker, Forest E, fireman G H & S A Ry, res 210 S Campbell.
- Baker, Fred H, res rear 1012 S Stanton.
- Baker, John C, driver Waters-Pierce Oil Co, rms 509 S Santa Fe.
- Baker, J C, boiler mkr helper G H shops.
- Baker, Phil S, clk 127 S El Paso, rms New Olive.
- Baker, Richard J, contr, res 605 Myrtle.
- Baker, Mrs Rowena, housekpr 501 N Santa Fe.
- Baker, W C, fireman G H & S A Ry, res S Campbell.
- Baker, W H, boiler mkr helper G H shops.
- Baker, Wm R, mounted policeman, res 1113 N Kansas.
- Baker, W S, southwestern agt General Concentrates Co of New York, rms C N Buckler.
- Bakofsky, G G, painter H P Noake, rms International Hotel.
- Baldera, Gregorio, wood dealer, res Durango bet Sixth and Seventh.
- Baldvas, Ursulo, emp Norton-Drake Co, res 1001 S Stanton.
- Baldon, Teofilo, laborer, res E El Paso.
- Baldonado, Aniceto, laborer, res canal dam bet river and Santa Fe road.
- Baldus, Geo, plumber R D Richey, res 603 Myrtle.
- Baldus, Theodore, bkpr A M Loomis & Co, 217 San Antonio, res 603 Myrtle.
- Baldus, Mrs Susan, rms 901 E Second.
- Baldwin Restaurant, Lee Chee prop, 1 Little Plaza.
- Baldwin, Wm H, physician and surgeon, office Hotel Excelsior; 601 N Oregon, res same, tel 575.
- Bales, Alfred W, contr and carpenter, res 301 Magoffin.
- Bales, Fred A, restaurant keeper Emerald Cafe, rms 301 Magoffin.
- Balkema, Thos W, clk T & P depot, res 709 Texas.
- Ball, Mrs Blanche E, millinery, fancy goods 318 San Antonio, res 612 Tornillo.
- Ball, Mrs Mary E, widow, res Olive near Noble.
- Ball, Sidney, stone cutter Pioneer Marble Works, 311 S Stanton, res Olive nr Noble.
- Ball, Sidney, Jr, stone cutter, res Olive nr Noble.
- BALLARD, JAMES C. (Jarrell, Ballard & Co.), 112-114 South Oregon, rms 213 Upson.**
- Ballard, J P, carp, res 306 S Florence.
- Ballard, Olin W, cashier Jarrell, Ballard & Co, 112-114 S Oregon, rms 213 Upson.

Excellent Chair Car and Pullman Service
 To St. Louis
 Chicago
 and the East
Via T. & P. RY

NAGLEY & CARR

FUNERAL DIRECTORS
 AND EMBALMERS
 311 EL PASO PHONE 211

THE RANCH .. **PHIL SMITH**.. Best of all Kinds of Liquors
 PROPRIETOR PHONE 169 BUSINESS MEN'S LUNCH DAILY

P. H. BROWN, DENTIST NITROUS OXIDE GAS GIVEN
 Suite 24-25, Masonic Temple

- BALLARD, THOS. H.**, prop Brossy's Steam Dyeing and Cleaning Works, 110 Mesa, tel 382, res 301 S St Vrain.
Ballardo, Francisco, cigarmkr La Internacional Cigar Factory, res 620 S El Paso.
Balles, Ysabel, steamstress Bargeman S & O Co.
Ballestero, Francisco, carman Federal Copper Co, res E El Paso.
Ballinger & Longwell (C C Ballinger, J J Longwell), transfer, livery, feed and sale stables, dealers in carriages, wagons, buggies, 16-18 San Francisco, 106 Santa Fe, tel 1.
Ballinger, Cyrus C (Ballinger & Longwell), transfer, livery and feed stables, 12-14 San Francisco, res 107 Newman, tel 1.
Ballinger, Miss Dora L, rms Court House blk.
Ballinger, Miss Julia L, prop Court House Block, furnished rooms, 430 San Antonio, tel 552, res same.
Baltazar, Florentino, laborer, res Fifth bet Durango and Anthony.
Baltimore Bargain House, R Goldstein prop, dry goods, notions, boots and shoes, 311 San Antonio.
Banco Commercial de Chihuahua, J Geo Hllzinger agt, cor Avenida Lerdo and Calle de Comercio, Juarez, Mex, tel 119.
Banda, Ascension, laborer, res El Paso smelter.
Banes, P A, engr G H & S A Ry, res 103 Wyoming.
Banfield, Al, brick mason El Paso Smelting Works.
BANK SALOON, Forquer & Finley proprietors, alley San Antonio bet El Paso and Oregon, tel 299.
Banks, Benj M, opr Santa Fe depot, res same.
Banks, John S (c), waiter Hotel Sheldon, res 509 S Kansas.
Banks, Robert E (c), waiter Hotel Sheldon, res 1001 E Missouri.
Banuelos, Aurelia, chambermaid, res 813 Zaragoza.
Banuelos, Eugenia, widow, res 813 Zaragoza.
Barajos, Bartola, laundress, res 30 Varnell.
Barajos, Domingo, hostler St Ry stables, res 1105 Hidalgo.
Barajos, Juan, driver M Ainsa & Sons, res 1219 S Oregon.
Barajos, Maximiano, laborer, res 30 Varnell.
Barba, Luciana M, laundress, res 1113 Hidalgo.
Barbalkoecky, Barbara, domestic 903 Mesa.
Barbaro, Soto, laborer, res El Paso smelter.
Barber, Mrs Minnie E, res 619 Magoffin.
Barboza, Lino, laborer, res El Paso smelter.
Bard, E C, carp Frank Powers, 618 St Louis.
Barefield, Miss Irena, domestic 905 Mesa.
Barela, Chris, emp Mine & Smelter Supply Co, res 708 S St Vrain.
Barela, Felipe, driver Mapel & Earle Trans Co, res cor S St Vrain and Fifth.
Barela, Francisco, emp Mine & Smelter Supply Co, res S Santa Fe across Santa Fe tracks.
Barela, Martin, repairer A Solke, res 513 Utah.

BROWNE & MANZANARES CO. WHOLESALE GROCERS.
 FIFTH AND EL PASO STS. Phone 213. Bain Wagons and McCormick Machines Wool, Hides and Felts.

THE LOBBY A RESORT FOR GENTLEMEN BROYLES & BROYLES
 PROPRIETORS 106 San Francisco, opp. Hotel Sheldon.

INTERNATIONAL STABLES AND STOCK YARDS
LIVERY, BOARDING AND SALES STABLES,
J. H. LOMAX, Mgr. - Telephone 214

BUTTERMILK CAFE

307 N. Oregon, Tel. 156.
 THE FINEST EATING
 IN THE CITY.

120 BUCK'S DIRECTORY OF EL PASO.

- Barela—See Varela.
- Bargas, Sebastian, Jr, clk auditor R G, S M & P Ry, res Juarez, Mex.
- Bargeman Shirt & Overall Co (Inc), Phil Bargeman mgr, mfrs shirts and overalls, cor San Francisco and Santa Fe, tel 596.
- Bargeman, Phil, mgr Bargeman Shirt & Overall Co, res 407 Boulevard, tel 596.
- Barkdoll, J W, saddler Shelton-Payne Arms Co, rms Topeka House.
- Barker, Chas, driver Pomeroy's Transfer Co, res alley bet Stanton, Kansas, Second and Third.
- Barker, Fred M, corral foreman Frank Powers, res N Santa Fe bet Main and Franklin.
- Barkes, W R, carp, res 705 Myrtle.
- Barkley, Wm H (c), laborer G H frt depot, res 408 S Santa Fe.
- Barlow, Mrs Alice R, widow, res 506 Mesa.
- Barlow, Jos F (Grandover & Barlow), painting and paper hanging, 207 N Stanton, tel 607, rms 103½ Utah.
- Barlow, John S, civil engr, res 506 Mesa.
- Barlow, Miss Mattie L, depy dist clk, court house, res 506 Mesa.
- Barnard, S, carp Frank Powers, 618 St Louis.
- Barnes, ———, driver sprinkler Pomeroy's Transfer Co, 300 S Oregon.
- Barnes, Miss Addie, dressmaking dept The White House, rms 210½ S El Paso.
- Barnes, Edward W, clk Hotel Zelger, rms 210½ S El Paso.
- Barnes, Geo W, bartdr, rms 210½ S El Paso.
- Barnes, H C, collector E B Welch, rms 802 N Oregon.
- Barnhisel, H B, bartdr The Wigwam, 204 San Antonio.
- Barnett, Arthur, writer El Paso Prog Policy Assn, 107 San Antonio.
- Barnett, Arthur W, grocery clk, res 410 San Antonio.
- Barnum, Wm S, res 1009 Myrtle.
- Barr, Jacob J, contr and builder, 1215 N Ochoa, res same, tel 528-2.
- Barr, Mrs Julia A, widow, res Noble bet Magoffin and Olive.
- Barnett, Wm, oiler International L & P Co, rms The Bayard.
- Barraza, Marcos, laborer El Paso Foundry & Machine Co, res Smelter road.
- Barraza, Miguel, stone quarryman, res rear 610 S Kansas.
- Barreavus, Jesus, moulder El Paso Foundry & Machine Co.
- Barrego, Dionicio, laborer, res rear 805 S Stanton.
- Barrera, Clara, laundress, res 1014 Hidalgo.
- Barrera, Jesus, laundress, res 1111 S Santa Fe.
- Barrera, Juana, chambermaid, res 1014 Hidalgo.
- Barreras, Eusebio, laborer, res 1111 Hidalgo.
- Barreras, Manuel, laborer, res 1014 Hidalgo.
- Barrett, Geo, patrolman police force, rms over 401 S El Paso.
- Barrett, Harvey, butcher J R Berry, 2 Little Plaza, res 713 Leon.
- Barrett, James, plumber Dunne & McCarthy, 463 N Oregon.
- Barrett, Miss Jennie, res 1201 Missouri.

"No Trouble to Answer Questions" TEXAS & PACIFIC RY.
 R. W. CURTIS, S. W. P. A., EL PASO, TEX.

JNO. BRUNNER | Guarantees Perfect Satisfaction in Fit, Style and Quality of Goods, and can suit the most fastidious. | **Merchant Tailor**

SUNSET HEIGHTS BEAUTIFUL SITES FOR HAPPY HOMES.

POWELL STACKHOUSE, JR.

WHOLESALE and RETAIL
FUEL, FEED and
BUILDING SUPPLIES
St. Louis, Campbell Tel. B

BUCK'S DIRECTORY OF EL PASO.

121

- Barrett, John, musician, rms 308 S Campbell.
Barrett, John T, retired commissary sergt U S A, res 1201 Missouri.
Barrett, Jose, laborer Watts Eng Co, res 711 Leon.
Barrett, J W, compositor, res 318 S Campbell.
Barrett, Rosa, res 711 Leon.
Barrett, Samuel H, res 106 Cotton.
Barrett, Mrs S H, private boarding house, res 106 Cotton.
Barrlos, Leonardo, cigarmkr La Union Cigar Factory, 319 S El Paso, res 1005 Ocampo.
Barron, Francisco, farmer, res E El Paso.
Barron, Francisco, Jr, laborer, res E El Paso.
Barron, Maria, laundress, res 516 E Fifth.
Barron, Maria Antonio de, dressmkr, res 718 S Stanton.
Barron, Pedro, laborer, res 516 E Fifth.
BARRON, SAMUEL A., gen mgr Federal Copper Co., res 1312 Myrtle, tel office 481, res 621.
Barron, Vicente, candymkr, res rear 1014 S El Paso.
Barroso, Agustin, clk G Barroso, res 823 S El Paso.
Barroso, Gerardo, prop Kansas Grocery, 600 S Kansas, res cor El Paso and Seventh.
Barroso, Rita, res 832 S El Paso.
Barruel, Juan de, teacher Spanish and violin El Paso Normal and Commercial College, res Texas.
Barry, J W, switchman G H & S A Ry, rms St George Hotel.
Bartholomew, Ernest, carp Frank Powers, res 408 Sonora.
Bartlett, E, fireman G H & S A Ry, res 408 N Florence.
Bartlett, Harry, electrician S W T & T Co, rms 209 Olive.
Barton, Bryan, car foreman A T & S F shops, res 119 Anthony.
Barton, Wm, clk Norton-Drake Co, 209 N Stanton.
Basan, Nieves, widow, res 901 S Kansas.
Base Ball Grounds, Rafael Nine prop, in blk bounded by Campbell, Florence, Eighth and Ninth.
Buskett, Wm L, driver Pacific Exp Co, rms 311 Anthony.
Bass, James G (c), driver Coulson & Cromble, res 415 S Kansas.
Bass, James L, physician and surgeon 5 Center Block, tel 313, rms 33 same.
BASSETT, O. T., & CO. (C. N. Bassett, Maurice C. Edwards), lumber, laths, shingles, sash, doors, blinds, building material, fire brick and clay, office and yds cor St Louis and N Stanton, tel 31.
Bassett, Chas N (O T Bassett & Co), 402 St Louis, rms same.
Bateman, C R, switchman G H & S A Ry, res 506 Texas.
Bates, Harry E, driver Wells-Fargo Co Exp, rms 319 Chihuahua.
Bates, John M, brakeman G H & S A Ry, rms 803 N Campbell.
Bates, Walter E, night editor Daily Times, rms Court House Block.
Battice, Clarence A (c), boiler washer G H shops, res 507 S Kansas.

T. H. SPRINGER

We are Headquarters for
Lamps of every description,
and our prices will suit
every purse.

LAMPS

MARK MILLER REAL ESTATE **MONEY TO LOAN**
105 S. Oregon, State Nat. Bank Bldg. Phone 456.

KOHLBERG BROS. WHOLESALE AND RETAIL
115 EL PASO ST. **CIGARS, TOBACCOS, SMOKERS' ARTICLES**

The "Old Reliable" Phone 114
PURE DISTILLED WATER ICE.
WHOLESALE AND RETAIL.

El Paso Ice & Refrigerator Co.

122

BUCK'S DIRECTORY OF EL PASO.

- Batts, Mrs Hannah (e), widow, cook Jno F Mitchell, res 509 S Kansas.
Bauer, Fred W, draughtsman El Paso Foundry & Machine Co, res 609 N Kansas.
Bauer, John F, bartdr Golden Eagle Saloon, res 514 S Campbell.
Baugh, Chas F, barber Commercial Shaving Parlor, res 712 Anthony.
Baugh, George E, car repairer T & P shops, res 620 Hills.
Baugh, John C, carp, res 712 Anthony.
Baum, Issie, clk The Progress, rms 909 N Kansas.
BAUM, OSCAR H., pres Troy Steam Laundry Co., 111-117 W Overland, res 821 Magoffin, tel 278.
Baum, Miss Sara, teacher Alamo School, res 909 N Kansas.
Baxter, Frank, laborer, res 109 E Sixth.
Baxter, Paul, laborer, res 100 E Sixth.
Bayard, The, Mrs L P Pettibone prop, furnished rooms 416 S El Paso, tel 318.
Bayliss, J H, fireman G H & S A Ry, rms 503 N Stanton.
Baylor, Alfred C, driver El Paso Dairy Co, rms 405½ S El Paso.
Baylor, Mrs A C, furnished rooms 405½ S El Paso.
BAZAAR, THE, H Krupp prop, clothing, dry goods, shoes and hats, 231-233 San Antonio.
Beach, D Morey, draughtsman E Krause, rms 906 N Stanton.
Beach, Henry S, mgr Beach-Akin Curio Co, Mexican art and souvenir goods, Calle de Comercio, Juarez, Mex, res 213 Newman.
Beach, Joseph G, mining, rms 715 Magoffin.
Beachel, Louis A, city foreman S W Tel & Tel Co, res 410 Franklin.
Beachem, J B (e), porter Lobby Saloon, res 167 E Seventh.
BEALL & KEMP (Thos J Beall, Wyndham Kemp), lawyers, over State Natl Bank, cor Oregon and San Antonio.
Beall, Miss Florence, res 115 Olive.
Beall, Thos D, res 115 Olive, cor St Vrain.
BEALL, THOMAS J (Beall & Kemp), lawyer, over State Nat Bank, res 115 Olive, cor St Vrain, tel 505.
Bean, Peter, bartdr, rms 407 Franklin.
Bean, Roy (Fletcher & Bean), 205 S Stanton, res E El Paso.
Beardsley, C E, carp, rms 714 N Kansas.
Beaumont, John, live stock agt, res 312 Wyoming.
Beavers, Mrs Anna (e), wldow, domestic 701 Wyoming, res 514 S Campbell.
Beavers, Harry (e), floor boy Pomeroy's Transfer Co, res 514 S Campbell.
Becerra, Felix, expressman, res El Paso smelter.
Becerra, Hilario, laborer, res El Paso smelter.
Becerra, Jose, laborer, res El Paso smelter.
Beck, Chas, clk T & P Ry fri depot, res 107 S Santa Fe.
Beck, Thos, clk, rms The New Olive.
Becker, Baldwin, pianist, res 301 Hills.

J. P. PAULSON

BANK, OFFICE, BAR, STORE FIXTURES
WALL CASES, DESKS, SHOW CASES . .
208 S. OREGON. PHONE 728.

"No Trouble to Answer Questions" **TEXAS & PACIFIC RY.**
R. W. CURTIS, S. W. P. A., EL PASO, TEX.

BELGIAN BAKERY, Mrs. Jeannette Gemoets prop., 210 E.
Overland, tel 310. (See adv.)

S, TOBAGGOS, SMOKERS' ARTICLES

The "Old Reliable" Phone 114
PURE DISTILLED WATER ICE.
WHOLESALE AND RETAIL.

El Paso Ice & Refrigerator Co.

122

BUCK'S DIRECTORY OF EL PASO.

- Batts, Mrs Hannah (c), widow, cook Jno F Mitchell, res 509 S Kansas.
 Bauer, Fred W, draughtsman El Paso Foundry & Machine Co, res 609 N Kansas.
 Bauer, John F, bartdr Golden Eagle Saloon, res 514 S Campbell.
 Baugh, Chas F, barber Commercial Shaving Parlor, res 712 Anthony.
 Baugh, George E, car repairer T & P shops, res 620 Hills.
 Baugh, John C, carp, res 712 Anthony.
 Baum, Iessie, clk The Progress, rms 909 N Kansas.
BAUM, OSCAR H., pres Troy Steam Laundry Co., 111-117 W Overland, res 821 Magoffin, tel 278.
 Baum, Miss Sara, teacher Alamo School, res 909 N Kansas.
 Baxter, Frank, laborer, res 109 E Sixth.
 Baxter, Paul, laborer, res 100 E Sixth.
 Bayard, The, Mrs L P Pettibone prop, furnished rooms 416 S El Paso, tel 318.
 Bayliss, J H, fireman G H & S A Ry, rms 603 N Stanton.
 Baylor, Alfred C, driver El Paso Dairy Co, rms 405½ S El Paso.
 Baylor, Mrs A C, furnished rooms 405½ S El Paso.
BAZAAR, THE, H Krupp prop, clothing, dry goods, shoes and hats, 231-233 San Antonio.
 Beach, D Morey, draughtsman E Krause, rms 906 N Stanton.
 Beach, Henry S, mgr Beach-Akin Curio Co, Mexican art and souvenir store Calle de Comercio, Juarez, Mex, res 213 Newman.

"No Trouble to Answer Questions"
R. W. CURTIS, S. W. P. A., EL PASO, TEX.

KOHLBERG BROS. WHOLESALE AND RETAIL
115 EL PASO ST.

- over State Natl Bank, cor Oregon and ...
 Beall, Miss Florence, res 115 Olive.
 Beall, Thos D, res 115 Olive, cor St Vrain.
BEALL, THOMAS J (Beall & Kemp), lawyer, over State Nat Bank, res 115 Olive, cor St Vrain, tel 505.
 Bean, Peter, bartdr, rms 407 Franklin.
 Bean, Roy (Fletcher & Bean), 205 S Stanton, res E El Paso.
 Beardsley, C E, carp, rms 714 N Kansas.
 Beaumont, John, live stock agt, res 312 Wyoming.
 Beavers, Mrs Anna (c), widow, domestic 701 Wyoming, res 514 S Campbell.
 Beavers, Harry (c), floor boy Pomeroy's Transfer Co, res 514 S Campbell.
 Becerra, Felix, expressman, res El Paso smelter.
 Becerra, Hilario, laborer, res El Paso smelter.
 Becerra, Jose, laborer, res El Paso smelter.
 Beck, Chas, clk T & P Ry frt depot, res 107 S Santa Fe.
 Beck, Thos, clk, rms The New Clive.
 Becker, Baldwin, pianist, res 301 Hills.

TEXAS & PACIFIC RY.

J. P. PAULSON

BANK, OFFICE, BAR, STORE FIXTURES
WALL CASES, DESKS, SHOW CASES
208 S. OREGON, PHONE 728.

MORSE THE TAILOR
111 MESA AVE. SUITS \$20 and Up, TROUSERS \$6 and Up.
PHONE 599. STEAM CLEANING AND DYEING A SPECIALTY

Sierra Madre Line

El Paso to Casas Grandes, Mex.
Openings for Investors and Pros-
pectors. J. T. RAMSEY, Gen. Mgr.

BUCK'S DIRECTORY OF EL PASO.

123

- Gecker, B R, condr Pullman Co, rms Wells-Fargo bldg.
Beckham, David P, local manager W U Tel Co, 109 S Oregon, res 209
Missouri.
Beckham, Wm, rms St George Hotel.
Beckley, Levi S, res 1110 Texas.
Beckley, W G, driver El Paso Pure Water Co, 1007 Texas, res 406 Sonora
Beckley, Ward W, car acct Sou Pac frt depot, rms 410 Myrtle.
Beckwith, Miss Laura, res 800 Texas.
Bedford, Joseph M, fireman G H & S A Ry, res 407 N El Paso.
Bedrasa, Sesario, section hand T & P Ry.
Beehive, The, Y Goodman prop, dry goods, gents' furnishings, notions,
212 E Overland.
Reeney, Chas, mgr Gem Billiard Hall, 127 S El Paso, res same.
Beggs, J D, mining, rms Walker House.
Begonia, Fred, clk office E P & S W, rms 819 N Florence.
Behan, Peter, bartdr Turf Exchange Saloon, 207 S El Paso.
Behn, E T, paper hanger J W Page, rms Hotel Planter.
Behr, Louis E, collector Watts Engineering Co, 129 San Francisco, res
302 W Overland, tel office 22, res 35.
Beindorff, O, cashier and bookkeeper Pass City F & M Co, 700-720 S
Florence, res 401 S Florence, tel 344.
BEISSWENGER, CHARLES, prop Tivoli Beer Hall, 214 San
Francisco, res same, tel 359.
Bejarano, Juana, widow, dressmkr, res 405 S Kansas.
Belchiss, Mrs Mary, widow, res 1019 S Stanton.
Bell, Chester L, expressman, res 621 N Campbell.
Bell, Ed, driver sprinkler Pomeroy's Transfer Co, 300 S Oregon.
Bell, Miss Edith, opr S W Tel & Tel Co, res 621 N Campbell.
Bell, Frank, rms 501 Mesa.
Bell, Rev John B (c), pastor Second Baptist Church, res rear 516 Utah.
Bell, Miss Lola (c), res 420 N Stanton.
Bell, Mrs L M, res 501 Mesa.
Bell, Nathan S, locomotive engr Mexican Central, rms Hotel Beaumont.
BELL, MRS. N. S., prop Hotel Beaumont, furnished rooms,
304 St Louis, rms same.
Bell, W E, miner, res cor Arizona and Ochoa.
Bell, Walter F, condr S P Ry, rms Hotel Sheldon.
Bellevue Saloon, J F Winkler prop, ne cor Second and Utah, tel 632.
Bellina, T W, trav rep Wm Cooper, Chicago, rms 110 Mesa.
Bellina, Mrs T W, prop The Van Blarcom, 110 Mesa, rms same.
Belmontes, Antonia, widow, res 909 S Santa Fe.
Belmudes, Virginia, seamstress Bargeman S & O Co.
Belt, Geo W, res 918 N Stanton.
Beltran, Ascencion, laborer El Paso Smelting Works, res same.
Beltran, Casildo, laborer, res El Paso smelter.
Beltran, Francisca, res rear 603 S Campbell.

McBEAN, LYONS & SIMMONS

Funeral Direc-
tors, Embalmers
305 El Paso St.
Phone 197.

L. & L. SIGNS
102 S. STANTON STREET.
PHONE 526.
L. & L. SIGNS

P. H. BROWN, DENTIST NITROUS OXIDE GAS GIVEN
 Suite 24-25, Masonic Temple

- Beltran, Jose, stone and adobe mason, res w end San Francisco.
- Beltran, Juan, laborer, res 1116 Ocampo.
- Beltran, Juan, helper El Paso Foundry & Machine Co, res rear 704 S Stanton.
- Beltran, Lola, res rear 603 S Campbell.
- Beltran, Lucto, laborer El Paso Smelting Works, res same.
- Beltran, Pablo, stone mason, res rear 603 S Campnell.
- Benavides, Antonio C, laborer, bds 505 San Francisco.
- Bender, John A, electrical engr El Paso Elec St Ry, res 219 N El Paso.
- Bendoll, Henderson (e), bartdr, res 508 Utah.
- Bendy, Cecll C, clk The Fair, res 612 N Stanton.
- Bendy, Thos A, constable, res 1315 Texas.
- Benedetti, Victor, bartdr Standard Theater, rms Roma House.
- Benham, Albert S, clk, res 919 N Kansas.
- Benham, Fred, driver H Lesinsky Co, rms The Columbia.
- Benham, Luther, res 919 N Kansas.
- Benites, Cristina, res 900 Utah.
- Benner, John R, clk The Wigwam, 104 San Antonio, res 104 N El Paso.
- Bennett, Elmer, machinist El Paso Foundry & Machine Co, res 605 Mesa.
- Bennett, Miss Emma A, res 1212 N Campbell.
- Bennett, Mrs Emily J, widow, res 1212 N Campbell.
- Bennett, Frank M, clk Santa Fe Fuel Co, res 612 Myrtle.
- Bennett, Hilary F, lawyer, office 20-21 Masoble Temple, res 312 N Ochoa, tel 15.
- Bennett, John A, lather, res 612 Myrtle.
- Bennett, Louis W, res 1212 N Campbell.
- Bennett, Thos H, blksmith and horseshoer, 224 S Oregon, res 612 Myrtle.
- Benson, A H, tailor Nap J Roy, rms Currie blk.
- Benson, Benjamin (c), porter Lobby Saloon, res 309 E Fourth.
- Bensor, Anastacio, laborer, res w end Fifth bet Durango and Anthony.
- Bensor, Arnulfo, laborer, res 214 W Seventh.
- Bensor, Carmen, chambermaid, res w end Fifth bet Durango and Anthony.
- Bensor, Carmen, laborer, res w end Fifth bet Durango and Anthony.
- Bensor, Francisca M de, res 712 S El Paso.
- Bensor, Jesus, emp Pass City Foundry, res 712 S El Paso.
- Bensor, Pablo, stone and adobe mason, res 111 W Ninth.
- Bensor, Paz, laborer, res w end Fifth bet Durango and Anthony.
- Bensor, Pedro, stone and adobe mason, res 111 W Ninth.
- Bensor, Tomas, laborer, res W Fifth bet Durango and Anthony.
- Benton, George B (c), res rear 516 Utah.
- Benton, James, baggageman Pomeroy's El Paso Transfer Co, res rear Santa Fe pumping station.
- Benton, Santiago, teamster Pomeroy's Transfer Co, rms Goodman blk.
- Benton, Santiago, laborer, res 418 E Fifth.

BROSSY'S STEAM DYEING & CLEANING WORKS 110 MESA AVENUE...
 FRY CLEANING A SPECIALTY. NEW METHODS. TEL. 382

Excellent Chair Car and Pullman Service
 To St. Louis
 Chicago
 and the East
Via T. & P. RY

WHEN **HIXSON & CO.** BRONSON BLOCK **SAY** IT IS SO YOU CAN DEPEND UPON IT. THEY HAVE EVERYTHING FOUND IN FIRST CLASS JEWELRY....
JEWELERS

POWELL STACKHOUSE, JR.

Wholesale and retail
FUEL, FEED and
BUILDING SUPPLIES
St. Louis, Campbell Tel. 8

BUCK'S DIRECTORY OF EL PASO.

125

- Benton, Will, teamster, res 616 S Campbell.
 Bentz, D D, carp El Paso Smelting Works, res same.
 Bentz, John C, foreman Federal Copper Co, res Juarez, Mex.
BERG, MISS AILEEN, art goods, toilet goods, hair goods and society stationery, 110 Texas, tel 429, res same.
 Berg, E Solomon, salesman Golden Eagle Clothing House, 117 S El Paso, res 608 N Oregon.
 Berg, Mrs Mollie, rms The Bayard, 416 S El Paso.
 Bergen, James V, civil engr 1 Morehouse blk, rms 412 Magoffin.
 Bergara, Bernardino, baker, res rear 506 S Anthony.
 Bergsland, Chas L, clerk, rms Crawford House.
 Bergsland, Clarence T, mining, rms 216 S Oregon.
 Berjil, Juan, laborer White Oaks Fuel Co.
BERKEY, B. L., MACHINERY CO., THE (Inc.) B. L. Berkey pres, mine and milling machinery, electrical supplies, 102 El Paso, tel 720. (See adv.)
BERKEY, BENJ. L., pres The B. L. Berkey Machinery Co, 102 El Paso, tel 720, res 915 N Ochoa.
 Berkey, Chas M, secy B L Berkey Machinery Co, 102 El Paso, tel 720, res 710 N Oregon.
 Bermudez, Juan, clk Jarrell, Ballard & Co, res Juarez, Mex.
 Bermudez, Rodolfo, compositor El Globo, 613 S El Paso, res same.
 Bernal, Bricia, chambermaid James Magoffin, res 808 S Oregon.
 Bernal, Carlos, laborer, res 808 S Oregon.
 Bernal, Fermina, res E El Paso.
 Bernal, Juan, yardman El Paso Fuel Co, res 104 W Seventh.
 Bernal, Maximo, carman Federal Copper Co, res same.
 Bernal, Mayolo, compositor, res 808 S Oregon.
 Bernal, Mercedes, chambermaid, res 1005 Ocampo.
 Bernal, Samuel W, mining, res 401 S St Vrain.
 Bernard, Charles (E Elsbach), new and second-hand furniture, jewelry, curios, etc, 405-409 S El Paso, res same.
 Bernard, Oscar C, photography 107 Myrtle, rms same.
 Bernard, Valentin, driver Santa Fe Fuel Co, res 800 S El Paso.
 Bernauer, Robt, upholstering and awning making 119 W Overland, res 212 Sonora.
 Bernauer, Henry C, emp Robt Bernauer, 119 W Overland, res 214 Sonora.
 Berrien, Edward G, machinist appr G H shops, res 815 Magoffin.
BERRIEN, EDWARD V. (Edperson & Berrien), furniture, etc, 324-326 S El Paso, res 815 Magoffin, tel office 71-2, res 136.
 Bernoudy, F G, mining, rms 401½ S El Paso.
 Berry, Albert, emp A M Case, rms Atlanta House.
 Berry, D C, carp, rms Arlington Hotel.
 Berry, John R, meat market 2 Little Plaza, res 507 N Stanton, office tel 136, res 156.

THE FEDERAL COPPER CO. BUYERS and SMELTERS of COPPER ORES
With or without gold and silver. - Telephone 481.

T. H. SPRINGER

We will furnish your house from Kitchen to Parlor GIVE US A CALL

FURNITURE

NEWMAN-AUSTIN INVESTMENT CO. CATTLE, RANCHES, MINES, 219 SAN ANTONIO
 COLLECTIONS, REAL ESTATE, INSURANCE
 PHONE 550

The "Old Reliable" - Tel. 114
 PURE DISTILLED WATER ICE
 WHOLESALE AND RETAIL
EL PASO ICE & REFRIGERATOR CO.

126

BUCK'S DIRECTORY OF EL PASO.

- Berry, J W (c), emp Hotel Zelger, res 366 S Santa Fe.
 Berry, Otis G, laborer, rms American House.
 Berson, Geo D, clk E B Welch, rms 211 Brown.
 Bertsch, Albert, painter, res 121 San Francisco.
 Bertsch, Henry, fireman G H & S A Ry, rms 607 N Campbell.
 Berumea, Miguel, laborer, res w end Second.
 Bess, Ed L, engr G H & S A Ry, res 705 Missouri.
 Betancourt, Bernabe, laborer, res s of Santa Fe Ry, bet Hyde and Var-
 nell.
 Betancourt, Manuel, laborer, res Myrtle av and T P crossing.
 Bethea, Harry A, coppersmith G H shops, rms 314 N Ochoa.
BETTERTON, CHAS. L. (Dan Carr & Co.), whol office and bar
 fixtures, whol cigars, 315 St Louis, tel 261-3, res 1198 San Antonio.
 Bevan, Stanley W, foreman Frank Powers, 618 St Louis, res 1131 Wy-
 oming.
 Beynon, Arthur H, bkpr Goodman Produce Co, S El Paso, res 1106 San
 Antonio.
 Bias, Robt B, clk Caples Lumber Co, res 513 Nevada.
 Bias, Robt O, student, res 513 Nevada.
 Biegus, Edward W, bricklayer, res 510 Tays.
 Bigger, Mrs Kate, res 618 N Campbell.
 Bigger, Herbert, press feeder Patterson & Orr, rms 618 N Campbell.
 Bigger, Wm H, printer Industrial Record, res 618 N Campbell.
 Biggers, Henry, cond Sou Pac Ry, res 700 N Campbell.
 Biggs, James H, patrolman police force, res 1118 San Antonio.
 Biggs, Miss Mary, clk A Mathias, res 1118 San Antonio.
 Big Kid Policy Assn, H N Shipley mgr, 109 Mesa.
 Bihro, Owen R, bkpr E P & S W, res 907 N Florence.
 Binkley, Charles H, brakeman G H & S A, res 306 Missouri.
 Birt, Miss Agnes, stgr and typewriter, res 502 N El Paso.
 Birt, Charles, jeweler, res 502 N El Paso.
 Birt, Mrs Elizabeth, widow, res 502 N El Paso.
 Biscarra, Maria, domestic 719 Myrtle.
 Bishop, Mrs Elizabeth, widow, res 1401 E Overland.
 Bishop, Herbert J, emp El Paso smelter, res 1102 Texas.
 Bishop, Ida E, physician and surgeon, homeopathic, Mundy bldg, 107
 S El Paso, rms same.
 Bishop, Miss May B, res 1102 Texas.
 Bishop, Robt H, baggage master G H & S A Ry, res 1102 Texas.
 Blachly, Mrs Ella M, widow, res 911 Mesa.
 Black, Chas A, bricklayer, rms New Commercial.
 Black, Christopher C, carp, res 302 Hills.
 Black, David (c), porter Manhattan Saloon.
 Black, Edward H, blksmith G H shops, res 1115 Missouri.
 Black, John, mfrs agent, rms Hotel Francis.
 Black, James E, clk The Lobby, 106 San Francisco, rms 107 N Santa Fe.

NAGLEY & CARR FUNERAL DIRECTORS
 AND EMBALMERS
 311 EL PASO PHONE 211

Excellent Chair Car and Pullman Service
 To St. Louis
 Chicago
 and the East
 Via **T. & P. RY**

THE RANCH PHIL SMITH, Best of all Kinds of Liquors
 PROPRIETOR PHONE 169 BUSINESS MEN'S LUNCH DAILY
 211 S. EL PASO

P. H. BROWN, DENTIST NITROUS OXIDE GAS GIVEN
 Suite 24-25, Masonic Temple

- Black, J R, switchman G H & S A Ry, rms St George Hotel.
 Blacker, James R, jailer city jail, res same.
 Blackmore, Frank, postal clk E P & N E Ry.
 Blackwell, George (c), porter, res rear 519 Utah.
 Blackwell, Henry B (c), porter The Office, res 711 S Kansas.
 Blake, John, electrician El Paso Gas, Elec Lt. & Power Co, res 316 N Florence.
 Blakeman, Edson W, bkpr El Paso Grocery Co, res 412 Magoffin.
 Blakeman, Mrs Edson W, furnished rooms 412 Magoffin.
 Blakeslee, Lucius C, mining, res 804 N Kansas.
BLAKESLEY, FREEMAN & FENNEL (L. Blakesley, J. G. Freeman, Samuel J Fennell), books, stationery, art goods, Mundy bldg, 107 S El Paso, tel 496. (See adv.)
BLAKESLEY, L. (Blakesley, Freeman & Fennell), books, stationery and art goods, 107 El Paso, res 614 N Oregon.
 Blancarte, Esteban, laborer, res 917 Leon.
 Blancarte, Francisco, laborer, res 917 Leon.
 Blancas, Jesus, cigarmkr La Internacional Cigar Factory, 115 El Paso, res 509 E Ninth.
 Blanchard, J, patrolman police force, res 418 E Second.
BLANCO, JACOBO, engineer and commissioner on the part of Mexico on International Boundary Commission, offices 16 to 20 Mills bldg, rms Sheldon Hotel, tel office 317.
 Blanco, Merdel, seamstress Bargeman S & O Co.
 Blanton, James R, res 213 W Overland.
 Blanton, Oscar S, engr G H & S A Ry, res 223 Olive.
 Blanton, R, machinist Pass City Foundry, rms 411 Franklin.
 Blemel, F, machinist G H shops.
 Blessing, James B, carp, res 1109 N Kansas.
 Blish, Geo, cohee and teas 321 San Antonio, res 307 N El Paso.
 Blish, Miss Lily, res 307 N El Paso.
 Blittersdorf, Fred, paper hanger Tuttle Palat & Glass Co, bds cor N Kansas and Nevada.
BLOOM, HENRY F., prop. El Paso Sheet Metal Works, 219 N Stanton, tel 548, res 1020 Myrtle.
 Bloom, Miss Pauline, res 1020 Myrtle.
 Bloomington Hotel, M R Dinan prop, furnished rooms, 207 E Overland.
 Blot, Victor, junk dealer, res cor Eighth and Chihuahua.
 Blot, Victor, Jr, res cor Eighth and Chihuahua.
 Blufford, Albert L (c), janitor Wells-Fargo Co Exp, res 517 Utah.
 Blum, Benj, messenger Wells-Fargo Co Exp, res 510 W San Antonio.
 Blum, Horace W, clk The Progress, 213 San Antonio, rms Phoenix Hotel.
 Blum, Isaac, res 510 W San Antonio.
 Blumenthal, A, mgr Golden Eagle Clothing House, 117 S El Paso, res 901 N Stanton.

BROWNE & MANZANARES CO.

FIFTH AND EL PASO STS. Phone 213.

WHOLESALE GROCERS.
 Bath Wagon and
 McCormick Machines
 Wool, Hides and Felts.

THE LOBBY A RESORT FOR GENTLEMEN BROYLES & BROYLES
 PROPRIETORS
 106 San Francisco, opp. Hotel Sheldon.

LIVERY, BOARDING AND SALES STABLES,
J. H. LOMAX, Mgr. Telephone 214

INTERNATIONAL STABLES AND STOCK YARDS

BUTTERMILK CAFE

307 N. Oregon, Tel. 156.

THE FINEST EATING
IN THE CITY.

128

BUCK'S DIRECTORY OF EL PASO.

- Blumenthal, Bernard, prop Golden Eagle Clothing House, clothing, hats, gents' furnishings, shoes, 117 S El Paso, res 901 N Stanton, tel res 308-3, office 2 rings.
- Blumenthal, Isaac, res 820 Mesa.
- Blumenthal, Samuel, trav salesman, res 607 N Oregon.
- Boatright, J W, hack driver Star Stables, cor Overland and Santa Fe.
- Boatright, Wm B, engr E P & N E Ry, res 810 Myrtle.
- Bobadilla, Pedro, laborer, res rear 115 S Santa Fe.
- Bobadilla, Ruben, musician, res 204 E Seventh.
- Boegeman, Frank, bricklayer, res 401 N Ochoa.
- Boer, Frank A, sign painter and frescoer El Paso Ptg & Dec Co, 112 S Stanton, rms Atlanta House, cor Second and El Paso.
- Boerving, C A, carp El Paso Smelting Works, res same.
- Boes, F A, clk Zeiger Club Rooms, res 210½ S El Paso.
- BOGGIANO, CHARLES (C. B. James & Co.),** secy New Mexican Lead Co, 14 Bronson blk, rms Zeiger Hotel.
- Bohemian, The, D C Stevenson mgr, saloon and music hall 426 S El Paso, tel 369.
- Bohlinger, Eugene R, clk Wells-Fargo Co Exp, 202 S El Paso, rms 606 Mesa.
- Bohlman, W F, fireman G H & S A Ry, res 102 Wyoming.
- Bolanos, Jesus, laundress, res w end Second.
- Bolger, Mrs Isabella, domestic 211 Brown.
- Boling, Mrs Julia, widow, prop El Paso House, 211½ San Antonio, res same.
- Boller, Mrs Carrie J, widow, res 700 N Oregon.
- Boller, Chas P, switchman G H & S A Ry, rms 700 N Oregon.
- Bolt, George, clk The Wigwam, rms 515 Mesa.
- Bolton, Arthur, biksmith appr El Paso Smelting Works, res 324 Sonora.
- Bolton, Chas A, bollermkr, res 324 Sonora.
- Bolton, Frank, carp Hewitt & Jones, res 500 S Kansas.
- Bomar, Thomas H, civil engr E P & S W Ry, res 707 Missouri.
- Bones, Eugene F, reporter Dally Herald, rms 507 San Antonio.
- Boney, Mrs Emma, laundress, res rear 519 S Florence.
- Bonham, Mrs Annie, res 806 E Second.
- Bonham, Leland C, barber Mint Barber Shop, rms 210½ S El Paso.
- Bonnell, S E, fireman G H & S A Ry, res 314 N Ochoa.
- Bonzanna, Juliea, helper El Paso Ice & Rfg Co.
- Booker, Arthur, emp El Paso Smelting Works hospital.
- Booker, Jas (c) (McChure & Booker), props Silver Moon Restaurant, res 205 E Seventh.
- Booker, Thos B, writer El Paso Polley Assn, 114 S El Paso, res 310 Tays.
- Boone, Jas H, sheriff El Paso county, court house, res 712 E Second.
- Booth, Miss Alice E, music teacher, rms 705 Mesa.
- Booth, Thos, master mechanic A T & S F Ry, res 231 Rio Grande, tel office 494-3, res 494-2.

JNO. BRUNNER

Guarantees Perfect Satisfaction in Fit, Style and Quality of Goods, and can suit the most fastidious.

Merchant Tailor

"No Trouble to Answer Questions" TEXAS & PACIFIC RY.
R. W. CURTIS, S. W. P. A., EL PASO, TEX.

POWELL STACKHOUSE, JR.

WHOLESALE and RETAIL
FUEL, FEED and
BUILDING SUPPLIES
St. Louis, Campbell Tel. B

BUCK'S DIRECTORY OF EL PASO.

129

- Boothe, Mrs Nora (widow J W), piano instruction, rm 7 Turner bldg.
res same.
- Booth, Wm L, clk master mechanic A T & S F Ry, res 231 Rio Grande.
- Borcherding, Claude I, clk joint warehouse, res 606 N Stanton.
- Borcherding, Harry A, frt brakeman G H & S A Ry, res 815 N Virginia.
- Borcherding, Henry C, foreman car dept G H & S A Ry, res 606 N Stanton.
- Borcherding, H R, machinist helper G H shops, res 815 N Virginia.
- Borcherding, W E, engr G H & S A Ry, res 606 Missouri.
- Borcherding, Mrs Will, milliner Mrs M E Bruck, res 600 Missouri.
- Borden, Thos C, bkpr Lowdon Natl Bank, res 604 N Stanton.
- Boring, John H, clothes cleaning basement Mills bldg, rms same.
- Borrego, Gorgonio, laborer, res E El Paso.
- Borrego, Vidal, coke wheeler Federal Copper Co, res Concordia.
- Borroughs, Mrs John M, widow, res 415 Mesa.
- Berunda, Hilario, laborer, res 1216 S Kansas.
- Boss Restaurant, Charley Hing prop, 204 Utah.
- Bosler, Henry J, butcher J R Berry, 2 Little Plaza, res 405 Texas.
- Bosson, Norman, boilermrk, rms The Columbia.
- Bostick, Mrs Betty C, widow, res 300 S Campbell.
- Bostick, Wm T, messenger Wells-Fargo Co Exp, rms 300 S Campbell.
- BOSTON STORE, J. Stolaroff prop., wholesale and retail dry goods, clothing, shoes, gents' furnishings, 200-204 E Overland, tel 518 2 rings.**
- Botto, Louis T, section foreman T & P Ry, res 1120 E Overland.
- Boulder, Chris, clk Wigwam Club Rooms, rms 206 Utah.
- Bouldin, Mrs Bettie, widow, res 1120 E First.
- Bouldin, H Clay, caller G H & S A Ry, res 1120 E First.
- Bouldin, Miss Mattie, opr S W Tel & Tel Co, res 1120 E First.
- Bourgeois, Louis, brakeman G H & S A Ry, res 314 N Ochoa.
- Bourland, W A, clk C H Lawrence, res 322 Sonora.
- Bevec, Field V, chief line clk G H & S A Ry, res 105 Upson.
- Bovee, Geo E, res 105 Upson.
- Bovee, Sheldon E, letter carrier, res 105 Upson.
- Bowden, R E, check clk T & P frt depot, res 906 N Florence.
- Bowden, Rufus V, lawyer, over State Natl Bank, res 707 Rio Grande, tel 396.
- Bowe, Miss Annie M, nurse, res 506 Myrtle.
- BOWEN, T. H., & CO. (T. H. Bowen, Harry Page, Edward J. Baines), props The Wigwam, 104 San Antonio, tel 219.**
- BOWEN, THOS. H. (T. H. Bowen & Co.), props The Wigwam, 104 San Antonio, tel 219, rms Hotel Sheldon.**
- Bowers, David W, car repairer G H shops, res 304 Franklin.
- Bowers, Harry, carp C W Mackenzie, rms Silver City House.
- Bowers, Jesse E, caller T & P Ry, res 1102 E Second.
- Bowman, Ed A, res 804 Texas.

T. H. SPRINGER

We are Headquarters for
Lamps of every description,
and our prices will suit
every purse.

LAMPS

MARK MILLER REAL ESTATE MONEY TO LOAN
105 S. Oregon, State Nat. Bank Bldg. Phone 456.

The "Old Reliable" Phone 114
 PURE DISTILLED WATER ICE.
 WHOLESALE AND RETAIL.

El Paso Ice & Refrigerator Co.

130

BUCK'S DIRECTORY OF EL PASO.

- Jowman, Fred M, draughtsman chief engr E P & N E Ry, rms Hotel Francis.
- Jowman, Geo W, clk E B Welch, rms 804 Texas.
- Jowman, H D, secy and treas Rio Grande Dam & Irrigation Co, 219 San Antonio, upstairs, res Las Cruces, N M.
- Jowser, Jas H, cook New Restaurant, cor Franklin and Mesa.
- Joyd, Frank E, stamper postoffice, res 602 N Oregon.
- Joyd, Mrs J, furnished rooms 409 S El Paso, rms same.
- BOYD, ROBERT J., prop. Plaza Hotel, cor. Main and Oregon, tel 693.**
- Boyd, Theophilus C, tailor 105 Texas, res 602 N Oregon.
- Boyer, Z Launard, moulder El Paso Foundry & Machine Co, res 608 1/2 N Oregon.
- Boyle, Martin, prop St George Hotel, cor Stanton and Main, res same.
- Boyle, Robt, mgr Standard Theater, rms same.
- Boynton, E C, bds 700 N Stanton.
- Briaco, Marco, helper El Paso Foundry & Machine Co.
- Braddock, Jos, boat driver Pomeroy's Transfer Co, rms 700 San Antonio.
- Braden, Fred, with D W Reckhart, rms 716 N Kansas.
- Bradley, Chas I, warehouseman E P & N E depot, res 321 Hills.
- Bradley, Chas W, barber shop 110 San Antonio, res 414 E Third.
- Bradley, Mrs Emma, domestic 619 Magoffin.
- Bradley, Walter, brakeman, res 321 Hills.
- Bradley, W G, bkpr Price Bros, 105 S El Paso, rms 613 N Stanton.
- Bradshaw, Joseph, cartman El Paso Smelting Works, res same.
- Bradstreet Mercantile Agency, Frank E Hunter local representative, 9-10 Wells-Fargo bldg, 200 1/2 S El Paso.
- Bradt, James N, bricklayer, res 334 Texas.
- Bradt, Mrs J N, dressmaking, furnished rooms, 334 Texas, res same.
- Brady, James B (Whitmer & Brady), dentist Wells-Fargo bldg, res 918 N Stanton.
- Brady, John W, street commissioner, railroad contr, res 918 N Stanton.
- Dragonier, Fred T, stgr genl supt E P & S W Ry, rms 809 N Florence.
- Brahm, Claude, cond G H & S A Ry, rms 609 Magoffin.
- Brandon, Jerome B, clk The Acme, res 115 N Florence.
- Brannen, John, clk The Wigwam, res 319 Chihuahua.
- Brannigan, Mrs Mary, widow, rms The Van Blarcom, 110 Mesa.
- Brussell, James W, physician 407 W Second, res same.
- Brusted, T Benj S, gen agt El Paso-Rock Island route, Hotel Sheldon, rms 98 Upson.
- Braun, N, clk New York Store, rms The Hadley.
- BRAY, EDWIN M., prop. Smelter Store, El Paso Smelter, tel 84-2, res 324 N El Paso.**
- Bray, Thos A, veterinary surgeon, govt veterinarian, 12 Federal bldg, rms 105 Upson.
- Breanham, George (c), wks Zelger bar, res 515 Utah.

J. P. PAULSON

BANK, OFFICE, BAR, STORE FIXTURES
 WALL CASES, DESKS, SHOW CASES . . .
 208 S. OREGON. PHONE 728.

"No Trouble to Answer Questions" **TEXAS & PACIFIC RY.**
 R. W. CURTIS, 9. W. P. A., EL PASO, TEX.

MORSE THE TAILOR
 111 MESA AVE. SUITS \$20 and up, TROUSERS \$6 and up.
 'PHONE 599. STEAM CLEANING AND DYEING A SPECIALTY

Sierra Madre Line

El Paso to Casas Grandes, Mex.
 Openings for Investors and Pro-
 pectors. J. T. RAMSEY, Gen. Mgr.

BUCK'S DIRECTORY OF EL PASO.

131

- Breck, Louis M, dentist 115 S El Paso, res 914 N Virginia.
- Breed, Mrs I S, widow, teacher Mesa School, rms 101 S Santa Fe.
- Breen, J A, machinist G H shops, res 411 Missouri.
- Breitar, Pedro, helper El Paso Foundry & Machine Co.
- Breiten, August, blksmith J W Sheppard, res 902 N Oregon.
- Breiten, Otto, foreman blksmith shop El Paso Foundry & Machine Co,
res cor Durango and Sonora.
- Bremont, C (c), laborer, res rear 519 Utah.
- Brengle, Charles S, groceries 605½ Myrtle, res same.
- Brennan, J G, boiler mkr G H shops, rms 826 Myrtle.
- Brenneman, Carl, violinist, res 809 N Campbell.
- Brenner, Isador, prop The Rattler, dry goods, shoes, notions, 310 E
Overland, rms same.
- Brett Telephone & Telegraph Construction Co, A M Brett pres, Lorion
Miller secy and treas, office 3d floor Times bldg, 223 S Oregon.
- BRETT, MRS. ANNEY M., widow, pres. and mgr. Southern**
Ind Tel & Tel Co, Times bldg, 223 S Oregon, res 820 San Antonio.
- Brewen, Frederick M, trav fireman G H & S A Ry, rms 103 Wyoming.
- Brewer, E Allen, reporter Daily Herald, rms Plaza Hotel.
- Prewer, W H, prop Philippine Saloon, 320 El Paso, tel 477.
- Brick, Jos A, clk gen supt office E P & N E Ry, res 910 N Oregon.
- Brick, Patrick F, railroad contr, res 910 N Oregon.
- Erickley, Harvey, engr E P & N E Ry, rms 1031 E Missouri.
- Bridgers, Lee T, res 615 Nevada.
- Bridgers, Mrs M C, widow, res 615 Nevada.
- BRIDGERS, WM. W., lawyer 28 Bronson block, rms 501 Mesa.**
- Bridges, Ernest J, clk The Wigwam, 104 San Antonio, res 115 S St
Vrain.
- Bridges, Mrs M, millinery, shoes, 311 San Antonio, tel 558, res 115 S St
Vrain.
- Briggs, Charles H, res 1201 Boulevard.
- Briggs, Geo F, engr International L & P Co, cor Fourth and Stanton,
res Myrtle and T & P crossing.
- Briggs, Geo G, day inspector of customs Stanton st bridge, res Myrtle
and T & P crossing, tel 237 3 rings.
- Briggs Wm G, fireman T & P Ry, res 102 Cotton.
- Brijalva, Aleja, widow, res rear 907 Chihuahua.
- Brinck, Mrs Catherine E, widow, res 329 N Santa Fe.
- Erinckhoff, Herbert, rms 216 S Florence.
- Briones, Aniceto, laborer, res El Paso smelter.
- Brisela, Vernal, domestic 719 Myrtle.
- Briseno, Sabino, cigarmkr La Internacional Cigar Factory, 115 S El
Paso, res 511 Utah.
- Brito, Alberto, hod carrier, res 1102 S Campbell.
- Brito, Norberto, laborer, res 1102 S Campbell.
- Brock, David, engr Sou Pac Ry, res 314 Franklin.

McBEAN, LYONS & SIMMONS

Funeral Direc-
 tors, Embalmers
 305 El Paso St.
 Phone 197.

FRANK RILEY ALL KINDS OF WELL AND WINDMILL WORK. STEAM AND GAS FITTING.
 109 W. OVERLAND STREET.

HOMES IN A FAST GROWING COUNTRY
 LOTS AND ACREAGE TRACTS IN Alamogordo, Cloudcroft, Tularosa,
 Capitan, Santa Rosa, N. M. Address Alamogordo Improvement Co.

P. H. BROWN, DENTIST NITROUS OXIDE GAS GIVEN
 Suite 24-25, Masonic Temple

- 132 BUCK'S DIRECTORY OF EL PASO.
- BROCK, JAMES A.**, El Paso and Mexico Exchange, mines, lands and live stock in both republics, El Paso and Juarez city properties, office rm 2 Opera House, res same.
- Brock, Virgil M.**, clk Coney Island, rms Court House blk.
- Brokenbrow, Harrison H.**, storage and genl repairing 101 San Francisco, res same.
- Bromley, Charles**, elevator man Hotel Sheldon, rms 319 S Virginia.
- Bronson Block, A P** Coles agt, nw cor Oregon and San Antonio.
- Brooks, Belvidere L.**, asst chief opr W U Tel Co, 109 S Oregon, res 404 N El Paso.
- Brooks, Frank H.**, timekpr and paymaster Geo S Goode & Co, rms Plaza Hotel.
- Brooks, Joseph W.**, chief opr W U Tel Co, 109 S Oregon, res 404 N El Paso.
- BROSSY'S STEAM DYEING AND CLEANING WORKS, T. H.**
 Ballard prop, 110 Mesa, tel 382. (See adv.)

M. BROUNOFF

INTERPRETER IN

RUSSIAN, POLISH, GERMAN, ENGLISH, SPANISH.
 Office, Masonic Temple, El Paso, Tex.
 Summer residence, Brounoff Building, Cloudcroft, N. M.

- BROUNOFF, M.**, interpreter in Russian, Polish, German and Spanish, solicitor New York Life Ins Co, Masonic Temple, rms 311 Texas.
- Brouse, Ulysses**, carp, res 204½ E Seventh.
- Browder, Edward M.**, mining engr 28 Mills bldg, rms Plaza Hotel.
- BROWN, A. B., & CO.** (A. B. Brown, R. F. Hellweg), props El Paso Sanitary Steam Carpet Cleaning Works, 127 Leon, tel 616-3. (See adv.)
- Brown, A A**, propr Cottage Saloon, 205 Texas, tel 619, rms over same.
- BROWN, A. B.** (A. B. Brown & Co.), carpet cleaning, 127 Leon, tel 616-3, res same.
- Brown, Archie E.**, dentist, office 10-11 Morehouse blk, res 1003 N Kansas, office tel 466, res 466-2.
- BROWN, A. N.**, general frt and pass agent E. P. & N. E. Ry., rms Hotel Sheldon.
- Brown, Carl**, fireman T & P Ry, res 1300 E First.

LOOMIS & THOMAS REAL ESTATE
 INSURANCE, LOANS.
 112½ TEXAS.

Excellent Chair Car and Pullman Service
 To St. Louis
 Chicago
 and the East
 Via **T. & P. RY**

TO BE ISSUED AUG. 1, 1902

BUCK'S
GAZETTEER
OF
NEW MEXICO

A Complete Directory of Every City, Town and County
in the Territory.

TOGETHER WITH

A Review of the Development and Resources of Every
Section of New Mexico

TO BE PROFUSELY ILLUSTRATED

For advertising rates and space address

BUCK DIRECTORY CO.

418 MESA AVE., EL PASO

HOMES IN A FAST GROWING COUNTRY LOTS AND ACREAGE TRACTS IN ALAMOGORDO, CLOUDCROFT, TULAROSA, CAPITAN, SANTA ROSA, N. M. Address Alamogordo Improvement Co.

P. H. BROWN, DENTIST NITROUS OXIDE GAS GIVEN Suite 24-25, Masonic Temple

132 BUCK'S DIRECTORY OF EL PASO.

- BROCK, JAMES A.**, El Paso and Mexico Exchange, mines, lands and live stock in both republics. El Paso and Juarez city properties, office rm 2 Opera House, res same.
- Brock, Virgil M.**, clk Coney Island, rms Court House blk.
- Brokenbrow, Harrison H.**, storage and genl repairing 101 San Francisco, res same.
- Bronley, Charles.**, elevator man Hotel Sheldon, rms 319 S Virginia.
- Bronson Block, A P** Coles agt, nw cor Oregon and San Antonio.
- Brooks, Belvidere L.**, asst chief opr W U Tel Co, 109 S Oregon, res 404 N El Paso.
- Brooks, Frank H.**, timekpr and paymaster Geo S Goode & Co, rms Plaza Hotel.
- Brooks, Joseph W.**, chief opr W U Tel Co, 109 S Oregon, res 404 N El Paso.
- BROSSY'S STEAM DYEING AND CLEANING WORKS, T. H.** Ballard prop, 110 Mesa, tel 382. (See adv.)

M. BROUNOFF

INTERPRETER IN

RUSSIAN, POLISH, GERMAN, ENGLISH, SPANISH.

Office, Masonic Temple; El Paso, Tex.

Summer residence, Brounoff Building, Cloudcroft, N. M.

- BROUNOFF, M.**, interpreter in Russian, Polish, German and Spanish, solicitor New York Life Ins Co, Masonic Temple, rms 311 Texas.
- Brouse, Ulysses.** carp, res 204½ E Seventh.
- Browder, Edward M.**, mining engr 28 Mills bldg, rms Plaza Hotel.
- BROWN, A. B., & CO.** (A. B. Brown, R. F. Hellweg), props El Paso Sanitary Steam Carpet Cleaning Works, 127 Leon, tel 616-3. (See adv.)
- Brown, A A.** propr Cottage Saloon, 205 Texas, tel 619, rms over same.
- BROWN, A. B. (A. B. Brown & Co.)**, carpet cleaning, 127 Leon, tel 616-3, res same.
- Brown, Archie E.**, dentist, office 10-11 Morehouse blk, res 1003 N Kansas, office tel 466, res 466-2.
- BROWN, A. N.**, general frt and pass agent E. P. & N. E. Ry., rms Hotel Sheldon.
- Brown, Carl.** fireman T & P Ry, res 1300 E First.

LOOMIS & THOMAS REAL ESTATE INSURANCE, LOANS. 112½ TEXAS.

Excellent Chair Car and Pullman Service To St. Louis Chicago and the East Via **T. & P. RY**

TO BE ISSUED AUG. 1, 1902

BUCK'S
GAZETTEER
OF
NEW MEXICO

A Complete Directory of Every City, Town and County
in the Territory.

— TOGETHER WITH —

A Review of the Development and Resources of Every
Section of New Mexico

TO BE PROFUSELY ILLUSTRATED

For advertising rates and space address

BUCK DIRECTORY CO.

418 MESA AVE., EL PASO

ALL WORK GUARANTEED
LARGEST STOCK OF JEWELRY IN
THE STATE. 'PHONE 311.

W. T. HIXSON & CO.
BRONSON BLOCK

MANUFACTURING JEWELER

POWELL STACKHOUSE, JR.

WHOLESALE and RETAIL
FUEL, FEED and
BUILDING SUPPLIES
St. Louis, Campbell Tel. B

BUCK'S DIRECTORY OF EL PASO.

133

- Brown, Charles C, emp Bellevue Saloon, res rear 510 S Campbell.
Brown, Chas M, bartdr The Bohemian, rms Roma House, 419 S El Paso.
Brown, Mrs David W, res 820 San Antonio.
Brown, Edward, cond G H & S A Ry, rms 21 Van Blarcom blk.
Brown, Mrs Emma, widow, nurse A Solomon, res 910 Mesa.
Brown, Mrs Florence, widow, clk Felix Brunschwig, 200 San Antonio,
rms 112 Franklin.
Brown, Frank E, engr G H & S A Ry, res 606 N Campbell.
Brown, Frank W, mgr John Finnigan Co, cor Seventh and S El Paso,
res cor N Campbell and Montana.
Brown, Frank Wells, mgr Daily Herald Job dept, agt Barnhart Bros
& Spindler, res 609 N Oregon.
Brown, George, architect and contr, rms 503 N Stanton.
Brown, Harry C, photographer F J Feldman, rms 612 N Kansas.
Brown, Helmar, res 1300 E First.
Brown, Henry E, bollermkr G H shops, res 709 N Florence.
Brown, Herbert F, carp, res 107 S Campbell.
Brown, J, brakeman G H & S A Ry, rms The Van Blarcom.
Brown, James, hack driver Star Stables, res 309 St Vrain.
Brown, James (c), porter The Palace.
Brown, John, moulder El Paso Foundry & Machine Co, rms 913 N
Kansas.
Brown, John (c), expressman, res rear 616 S El Paso.
Brown, Rev J H (c), pastor African M E Church, res 1001 Missouri.
Brown, J Warren, stgr gen frt and pass agt E P & NE RY, res 714 N
Kansas.
Brown, John W, cashier S P and G H & S A local frt offices, res 908
N Oregon.
Brown, Louis C, switch engr T & P Ry, res 1300 E First.
Brown, N, clk New York Store, rms The Hadley, 421 N Oregon.
Brown, Paul E, emp Tuttle Paint & Glass Co, res 1300 E First.
BROWN, POLK H., dentist, 24-25 Masonic Temple, res. 527
N Santa Fe. (See adv.)
Brown, Richard A, machinist El Paso Foundry & Machine Co, res 1229
San Antonio.
Brown, Robert T, opr W U Tel Co, rms 209 Missouri.
Brown, Miss Sadie, clk Baltimore Bargain House, res 307 N Florence.
Brown, Wm (c), porter T & P depot.
Brown, Wm R, trav frt and pass agt A T & S F Ry, Mills bldg, rms
501 Mesa.
BROWNE & MANZANARES CO. (Inc.), Francisco A. Man-
zanares pres, Cecil W Browne vice pres, M W Browne treas,
R C Stewart secy, whol groceries, agl implements, wool, hides,
pelts, cor Fifth and S El Paso, tel 213. (See adv.)
BROWNE, CECIL W., vice. pres. Browne & Manzanares Co.,
cor Fifth and S El Paso, res 1211 Myrtle, tel 213.

T. H. SPRINGER

We will furnish
your House from
Kitchen to Parlor
GIVE US A CALL

FURNITURE

THE FEDERAL COPPER CO. BUYERS and SMELTERS of COPPER ORES
With or without gold and silver. Telephone 481.

NEWMAN-AUSTIN INVESTMENT CO. | CATTLE, RANCHES, MINES, 219 SAN ANTONIO
COLLECTIONS, REAL ESTATE, INSURANCE
PHONE 550

The "Old Reliable" - Tel. 114
PURE DISTILLED WATER ICE
WHOLESALE AND RETAIL

EL PASO ICE & REFRIGERATOR CO.

134

BUCK'S DIRECTORY OF EL PASO.

- Browne, Millard W, treas Browne & Manzanaves Co, cor Fifth and S
El Paso, res East Las Vegas, N M.
- Browning, Miss L A, furnished rooms, res 605 Mesa.
- BROYLES & BROYLES (Jos. and James Broyles), props. The
Lobby, 106 San Francisco, tel 166. (See adv.)**
- BROYLES, JAMES (Broyles & Broyles), proprs. The Lobby,
106 San Francisco, tel 166.**
- BROYLES, JOS. (Broyles & Broyles), proprs. The Lobby, 106
San Francisco, tel 166.**
- Brubaker, W E, carp, rms 826 Myrtle.
- Bruce, Chas C (c), pass porter G H & S A Ry, rms 317 W Eighth.
- Bruce, Eugene, brakeman T & P Ry, rms 812 Ange.
- Bruce, G, clk The Office, rms 207, S Santa Fe.
- Bruce, Mrs Victoria, widow, res 12 Varnell.
- Bruck & O'Connor (John J Bruck, John P O'Connor), railroad ticket
brokers, jewelers, watches, clocks, Jewelry, diamonds, money
lenders, 125 S El Paso.
- Bruck, John J (Bruck & O'Connor), jewelry and ticket broker, 125 S
El Paso, res 306 San Antonio.
- Bruck, Mrs Mary E, millinery and fancy goods 306 San Antonio, res
same.
- Buderson, Mrs Christina, domestic 721 Magoffin.
- Buhn, Adolf, bkpr Consumers' Ice Co, cor First and Florence, res 400
Magoffin.
- Brummie, Chas, clk Dieter & Sauer, rms St Charles Hotel.
- BRUNNER, JOHN, merchant tailor, gents' furnishing goods,
hats, caps, 104 S El Paso, res 808 N Oregon, tel 46-2. (See adv.)**
- Brunner, John, Jr, bkpr John Brunner, 104 S El Paso, res 808 N Oregon.
- BRUNSWIG, FELIX, prop. The White House, dry goods,
and notions 200 San Antonio, cor Oregon, res 923 N Oregon, tel
office 514, res 328.**
- BRUNSWICK-BALKE-COLLENDER CO., J. P. Paulson south-
western agt, billiard and pool tables, saloon fixtures and sup-
plies, 208 S Oregon, tel 728. (See adv.)**
- Brunswick, Andrew P, stone and plaster contr, rms West Overland
House.
- Brunswick, Mrs L, prop West Overland House, 207-209 W Overland.
- Bryan, John B, clk D Storms, office Mundy bldg, 105-107 S El Paso,
rms 305 Wyoming.
- Bryan, John D, lawyer, 219 San Antonio upstairs, res 305 Wyoming.
- Bryan, Wm (Rogers & Bryan), rms New Commercial.
- Bryan, Wm H, collection clk First Natl Bank, rms 814 N Campbell.
- Bryan, W Joseph, emp W G Walz Co, 101 El Paso, res 305 Wyoming.
- Bryant, Allen H, rms 313 Chihuahua.
- Bryant, Benjamin, freman E P & N E Ry, rms 314 Missouri.
- Bryant, Edward, depy sheriff, court house, res 405 S Virginia.

Excellent Chair Car and Pullman Service | To St. Louis
Chicago and the East
Via T. & P. RY

NAGLEY & CARR

FUNERAL DIRECTORS
AND EMBALMERS
311 EL PASO PHONE 211

THE RANCH PHIL SMITH, PROPRIETOR 211 S. EL PASO PHONE 169
 Best of all Kinds of Liquors
 BUSINESS MEN'S LUNCH DAILY

P. H. BROWN, DENTIST NITROUS OXIDE GAS GIVEN
 Suite 24-25, Masonic Temple

- Bryant, Robert E, depy sheriff, res 405 S Virginia, cor E Second.
 Bryant, J J, rate clk Mexican Central Ry, res Juarez, Mex.
 Bryant, Louis T, miner, res 313 Chihuahua.
 Buchanan, Albert W, clk Mine & Smelter Supply Co, res 1013 N Virginia
 Buchanan, Miss Antoinette M, stgr Western Abstract Co, res 1013 N Virginia.
 Buchanan, Francis, lawyer, res 1013 N Virginia.
 Buchanan, Ferdinand C, clk Browne & Manzanares Co, cor Fifth and S El Paso, res 1013 N Virginia.
 Buchanan, Henry, clk M H Webb, res 1013 N Virginia
 Buchanan, Mrs Irene, widow, res 411 N El Paso.
 Buchanan, Miss Mary B, stgr B F Hatmett Realty Co, 305 N Oregon, res 1013 N Virginia.
 Buchoz, Alfred, clk Levy & Son, Juarez, Mex, res 501 E Franklin.
 Buchoz, Henry G, bkpr Kohlberg Bros, 115 S El Paso, res 501 E Franklin.
 Buchoz, Mrs Margaret, widow, res 501 E Franklin.
 Buchoz, Numa G, clk Union Clothing Co, 111 S El Paso, res 607 Mesa.
 Buck, Chas H, writer Wigwam Policy, 204 San Antonio, rms Phoenix Hotel, cor Santa Fe and Overland.
BUCK, EDWARD N., mgr. Buck Directory Co., pub. El Paso, Phoenix and Oklahoma City Directories and of Gazetteer of New Mexico, office 418 Mesa, rms same.
 Buckingham, Clyde C, bus mgr Daily News, 107 San Francisco, rms ne cor Santa Fe and Boulevard.
 Buckler Square Park, bounded by N Oregon, N El Paso, Franklin and Missouri.
BUCKLER, CLARENCE N. (Patterson & Buckler), lawyer, 1-2-3-4 Center blk, res 98 Upson cor N El Paso, tel office 425, res 744.
 Buckler, Claude M, res cor Missouri and El Paso.
 Buckler, Julius A, res cor Missouri and El Paso.
 Buckley, Thos, sub-contr Rock Island, rms New Commercial.
 Buckner, Jay B, clk L A Walker, 416 N Oregon, rms 1008 Mesa.
 Buckner, Mrs Jennie, widow, res 1008 Mesa.
 Buell, Mrs ———, widow, rms Hotel Beaumont.
 Bueno, Jose, driver El Paso Fuel Co, 411 S Santa Fe.
 Bueno, Lucio, dalryman, res E El Paso.
 Bueno, Manuel, laborer, res E El Paso.
 Buffalo Saloon, John N Fallon prop, cor Utah and Third.
BUFFALO, THE, Halstead & Eckman proprietors, cigars, tobaccos, pool room, 223 San Antonio, tel 338.
 Buffham, B R, Cycle & Auto Co (B R Buffham), 203 N Stanton, tel 656.
 Buffham, Benj R (B R Buffham Cycle & Auto Co), 203 N Stanton, res 408 S Ochoa, tel 656.
 Bugbee, Lester G, school teacher, rms 1000 Boulevard.

BROWNE & MANZANARES CO. WHOLESALE GROCERS.
 FIFTH AND EL PASO STS. Phone 213. Bala Wagons and McCormick Machines Wool, Hides and Pelts.

THE LOBBY A RESORT FOR GENTLEMEN BROYLES & BROYLES PROPRIETORS
 106 San Francisco, opp. Hotel Sheldon.

LIVERY, BOARDING AND SALES STABLES.
J. H. LOMAX, Mgr. - Telephone 214

INTERNATIONAL STABLES AND STOCK YARDS

FOR FINE EATING

VISIT THE
BUTTERMILK
CAFE.

136

BUCK'S DIRECTORY OF EL PASO.

Bulger, Wm C, roadmaster A T & S F Ry, res S F section house.
Bull, Walter B, stgr M W Stanton, 3-4 Bronson blk, rms 611 Mesa.
Bullock, C S, student fireman G H & S A Ry, rms St George Hotel.
Bullock, J F, fireman G H & S A Ry, res 411 Missouri.
Bulwer, Chris, clk The Wigwam, rms Court House blk.
Bunsen, Albert C, carp G H & S A Ry, res 1010 N Virginia.
Bunsen, Paul, clk H Lesinsky Co, res 415 S Florence.
Bunts, Mrs Annie, groceries E El Paso, res same.
Bunts, Charles T, expressman, res E El Paso.
Buquor, John O, groceries 505 S El Paso, res same.
Buquor, Paschal F, mfg jeweler and pawnbroker, 321 S El Paso, res same.
Burch, C H, masseur, rms Court House blk.
Burch, W D, carp G H shops, res 409 Franklin.
Burckell, Chas M, prop Golden Eagle Saloon, 420 San Antonio, rms Court House blk.
Burdick, W H, cond, rms 418 Mesa.
Burdick, W N, physician and surgeon, office Hotel Francis, rms same.
Burditt, Thos W, emp International Stock Yards, res same.
Burell, Wm, porter Bradley's barber shop, res 710 Texas.
Burford, Miss Jessie, teacher Aoy School, rms 306 N Campbell.
BURGES, RICHARD F, lawyer, 11-12 Wells-Fargo bldg., res 816 N Kansas.
BURGES, WM. H. (Turney & Burges), lawyer, 17-18 Bronson blk, res 322 N El Paso, tel office 228, res 487.
Burgess, M S, clk Price Bros, 105 S El Paso, rms 218 W Franklin.
Burgess, Wm M, physician 2-3 Morehouse blk, rms 417 N Oregon, tel 6.
Burgos, Benjamin, wks Santa Fe baggage room, res rear 500 S Kansas.
Burgos, Manuel, clk, res rear 500 S Kansas.
Burgos, Teresa G de, res rear 500 S Kansas.
Burk, Chas T (c), bartdr Jockey Club Saloon, res 318 E Second.
Burk, John, hostler Pomeroy's Transfer Co, 300 S Oregon.
Burke, Michael F, supt El Paso Elec Ry Co, rms 611 Mesa.
Burnett, Walter C, messenger Wells-Fargo Co Exp, res cor Arizona and St Vrain.
Burnham, Ed O, plumber Frank Riley, 109 W Overland, res 1126 Texas.
Burnham, Parker, timekpr chief engr E P & S W Ry, res 1126 Texas.
Burns, Chas, prop Tammany Hall Saloon, 916 S Santa Fe, res same.
Burns, H H, railroad contracting, rms Hotel Francis.
Burns, Mrs Lillian, res 372 S Santa Fe.
Burns, Miss Mary E, bkpr J Calleher, rms St George Hotel.
Burns, Thos, dishwasher Silver King Cafe, 209 San Antonio.
Burns, Thomas J, boilermkpr G H shops, res 1011 N Virginia.
Burns, Uvalde, lawyer 20-21 Masonic Temple, res 912 N Oregon.

JNO. BRUNNER

Guarantees Perfect Satisfaction in Fit, Style and Quality of Goods, and can suit the most fastidious.

Merchant Tailor

"No Trouble to Answer Questions" TEXAS & PACIFIC RY.
R. W. CURTIS, S. W. P. A., EL PASO, TEX.

SUNSET HEIGHTS BEAUTIFUL SITES FOR HAPPY HOMES.

POWELL STACKHOUSE, JR.

Wholesale and retail
FUEL, FEED and
BUILDING SUPPLIES
St. Louis, Campbell. Tel. 8

BUCK'S DIRECTORY OF EL PASO.

137

- Burrea, Jacinto, laborer, res El Paso smelter.
Burriel, Felix, truckman S P Irt depot.
Burriel, Mrs Rosa, laundress, res 412 E Overland.
Burrill, Geo W, clk Pioneer Grocery Co, 204 San Antonio, rms 207 Texas.
Burrola, Faustina, feeder Federal Copper Co, res same.
Burrola, Ysidro, farmer, res El Paso smelter.
Burroughs, C H, stgr Southern Ind Tel & Tel Co, rms 614 San Antonio.
Burroughs—See Burroughs.
Burson, Geo D, clk E B Welch, res 407 Brown.
Burt, Chas C, life insurance solicitor, res 610 San Antonio.
- BURTON, LINGO CO. (Inc.)** J. G. Waples of Denison, Texas, pres; E H Lingo, Denison, Texas, vice pres; Willard Burton, Fort Worth, Texas, treas; R C Galbraith, Fort Worth, Texas, secy; J B W Burton, El Paso, mgr; lumber, shingles, sash, doors, blinds, office and yard se cor S Kansas and First, tel 50.
- BURTON, JOHN B. W.,** mgr. Burton, Lingo Co., cor First and Kansas, rms over same.
- Busch Saloon, Jose M Sanchez prop, 402 Utah cor Second, tel 567.
Busch, Charles, solicitor Buck Directory Co., res 1207 Missouri.
Bush, Grant A, mining, rms San Antonio House.
Bush, Ira J, physician and surgeon 3-5 Hills bldg, rms same bldg.
Bush, Kent, mining, rms San Antonio House.
Bushley, Ed, fruit peddler, res rear 616 S El Paso.
Bustamante, Geronimo, laborer, res El Paso smelter.
Bustamante, Jose, coke wheeler Federal Copper Co, res E El Paso.
Bustamante, Pedro, laborer, res 110 E Fourth.
Bustamante, Reyes, moulder El Paso Foundry & Machine Co, res 1108 Utah.
Bustamante, Ricarda, res 200 E Eighth.
Bustamante, Tereza, seamstress Bargeman S & O Co, res Durango.
Bustamante, Urbano, helper El Paso Foundry & Machine Co.
Bustillos, Apolonio, laborer, res El Paso smelter.
Bustillos, Clemente, helper Pass City Foundry, res 812 S Oregon.
Bustillos, Geronimo, laborer, res 198 Smelter road.
Bustillos, Jesus, helper El Paso Foundry & Machine Co, res rear 323 Leon.
Bustillos, Jesus, laborer El Paso Foundry & Machine Co, res rear 422 Durango.
Bustillos, Juan, laborer, res 812 S Oregon.
Bustillos, Luis, towerman Sou Pac Ry.
Bustillos, Luis, teamster, res rear 321 S Santa Fe.
Bustillos, Manuel, laborer, res rear 321 S Santa Fe.
Bustillos, Miguel, car repairer G H shops, res rear 603 S Campbell.
Bustos, Michael J, teacher piano, rms 415 Mesa.
Bustos, Trinidad, laborer, res 1209 Ocampo.

T. H. SPRINGER

If you need a Carpet
buy of us. Largest
Stock. Lowest Prices
216 San Ant.

CARPETS

MARK MILLER REAL ESTATE  **MONEY TO LOAN**
105 S. Oregon, State Nat. Bank Bldg. Phone 456.

The "Old Reliable" Phone 114
 PURE DISTILLED WATER ICE,
 WHOLESALE AND RETAIL.

El Paso Ice & Refrigerator Co.

138

BUCK'S DIRECTORY OF EL PASO.

Butchart, W E, carriage painting and trimming 229-231 S Oregon, rms Chicago Hotel.

Butler, Charles N (c), porter Palace Saloon, res 418 N Stanton.

Butschofsky, Lee M, prescription clk Campbell & Grayson, 212 San Antonio, res 111 Anthony.

BUTTERMILK CAFE, J. A. Smith mgr, 307 N. Oregon, tel. 156. (See adv.)

Butts, W C, machinist T & P shops, rms Walker House.

Buys, Wm L (Clmax Cleaning Works), 600 San Antonio, res 610½ San Antonio.

Byers, John, clk, rms 310 Texas.

Byrnes, T J, boilermkr G H shops, res 705 N Stanton.



Caballero, Alfonso, laborer, res 717 Utah.

Caballero, Lazaro, coke wheeler Federal Copper Co, res E El Paso.

Caballero, Maclovia, cigarmkr La Internacional Cigar Factory, 115 S El Paso, res E Fourth.

Caballero, Naclacena, cigarmkr La Internacional Cigar Factory, 115 S El Paso, res 634 S El Paso.

Caballero, Nepomucena, cigarmkr La Internacional Cigar Factory, 115 S El Paso, res 634 S El Paso.

Caballero, Prisciliano, laborer, res rear 819 S Ochoa.

Caballero, Yldefonso, pressman, res 719 Utah.

CABALLERO ONYX MINING CO. OF NEW MEXICO, Lew Gilbert pres, H E Runkle vice pres, Chas W Alexander, secy, Plaza blk.

Caborer, Cleveland (c), laborer, res rear 519 Utah.

Caceres, Cleofas, cigarmkr La Internacional Cigar Factory, 115 S El Paso, res 815 S Kansas.

Cadena, Doroteo, laborer, res 1200 S Oregon.

Cadena, Juan, laborer, res 1017 Utah.

Cadena, Soledad, res 709 S Oregon.

Cadwallader, Edgar E, fruit ranch 8 m e city, res same.

Cadwallader, E F, res 8 m e city.

Cadwallader, Mark L, foreman El Paso Dairy Co, res Rand's Grove.

J. P. PAULSON BANK, OFFICE, BAR, STORE FIXTURES
 WALL CASES, DESKS, SHOW CASES
 208 S. OREGON. PHONE 728.

"No Trouble to Answer Questions" **TEXAS & PACIFIC RY.**
 R. W. CURTIS, S. W. P. A., EL PASO, TEX.

B. L. Berkey Machinery Co.

MINING MACHINERY

... AND SUPPLIES ...

CARS FOR EVERY PURPOSE

CONVEYORS

CYANIDE PLANTS

CONCENTRATING
MILLS

WHOLESALE AND RETAIL
KOHLBERG BROS. 115 EL PASO ST.

The "Old Reliable" Phone 114
PURE DISTILLED WATER ICE.
WHOLESALE AND RETAIL.

El Paso Ice & Refrigerator Co.

138

BUCK'S DIRECTORY OF EL PASO.

Butchart, W E. carriage painting and trimming 229-231 S Oregon, rms
Chicago Hotel.

Butler, Charles N (c), porter Palace Saloon, res 418 N Stanton.

Butschofsky, Lee M, prescription clk Campbell & Grayson, 212 San An-
tonio, res 111 Anthony.

BUTTERMILK CAFE, J. A. Smith mgr, 307 N. Oregon, tel.

Paso, res E Fourth.
Caballero, Naciencena, cigarmkr La Internacional Cigar Factory, 115 S
El Paso, res 634 S El Paso.
Caballero, Nepomucena, cigarmkr La Internacional Cigar Factory, 115
S El Paso, res 634 S El Paso.
Caballero, Prisciliano, laborer, res rear 819 S Ochoa.
Caballero, Ydefonso, pressman, res 719 Utah.
CABALLERO ONYX MINING CO. OF NEW MEXICO, Lew
Gilbert pres, H E Runkle vice pres, Chas W Alexander secy,
Plaza blk.
Laborer, Cleveland (c), laborer, res rear 519 Utah.
Caceres, Cleofas, cigarmkr La Internacional Cigar Factory, 115 S El
Paso, res 815 S Kansas.
Cadena, Doroteo, laborer, res 1200 S Oregon.
Cadena, Juan, laborer, res 1017 Utah.
Cadena, Soledad, res 709 S Oregon.
Cadwallader, Edgar E, fruit ranch 8 m e city, res same.
Cadwallader, E F, res 8 m e city.
Cadwallader, Mark L, foreman El Paso Dairy Co, res Rand's Grove.

J. P. PAULSON BANK, OFFICE, BAR, STORE FIXTURES
WALL CASES, DESKS, SHOW CASES . . .
208 S. OREGON. PHONE 728.

"No Trouble"
R. W. CURTIS

TEXAS & PACIFIC RY.

MORSE THE TAILOR
 111 MESA AVE. SUITS \$20 and Up, TROUSERS \$6 and Up,
 STEAM CLEANING AND DYEING A SPECIALTY
 PHONE 599.

Sierra Madre Line

El Paso to Casas Grandes, Mex.
 Openings for Investors and Pros-
 pectors. J. T. RAMSEY, Gen. Mgr.

BUCK'S DIRECTORY OF EL PASO.

139

- CAFE, THE**, Philip Young proprietor (saloon), 217 S. El Paso, tel 113.
- Cahill**, I W, carp 1027 San Antonio, res same.
- Cain**, Mrs Sarah, furnished rooms 312 Texas.
- Cain**, Thos T, fine collector city police force, rms 312 Texas.
- Cairns**, Chas, boilermkr T & P shops, res 106 Cotton.
- Caldarella**, Jack, prop San Antonio Meat Market, 424 San Antonio, rms same, tel 695.
- Caldera**, Leonarda, widow, res El Paso smelter.
- Calderon**, Andres, laborer, res 422 Durango.
- Calderon**, Candelaria, dressmkr, res 422 Durango.
- Calderon**, Daniel, laborer El Paso Smelting Works, res same.
- Calderon**, Luz, laborer, res 422 Durango.
- Calderon**, Magdaleno, groceries w end San Francisco, res same.
- Calderon**, Toribio, laborer, res 422 Durango.
- Calderon**, Vicente, laborer El Paso Smelting Works, res same.
- Calderon**, Victoriano, laborer, res 422 Durango.
- Calderon**, Wanselada, laundress, res 106 W Fourth.
- Caldwell**, John, stock dealer, res 201 S Santa Fe.
- Caldwell**, John, stone and brick contr, res 418 W Overland.
- Caldwell**, Walter F, brick and stone contr, res 418 W Overland.
- Calhoon**, Thos J, physician and surgeon 6 and 7 Plaza blk, res 322 Texas, tel office 472-2, res 472-3.
- Calhoon**, Miss Lizzie, res 322 Texas.
- Calhoun**, James P, with Van Patton's wagon yard, 210 S Stanton, res same.
- California Bakery**, Pedro A Paredes prop, 611 S Kansas.
- California Restaurant (Mexican)**, Mrs Josefa O Lopez prop, 316 E Overland.

HEAVY WORK A SPECIALTY

FILE DRIVING

PETER J. CALLAN

305 E. OVERLAND ST.

**GENERAL BUILDING
 CONTRACTOR . . .**

Brick, Rubble, Excavating and Carpenter Work.
 Machinery moved and Foundations built.

CALLAN, PETER J., contracting and building, 305 E. Overland, rms same. (See adv.)

McBEAN, LYONS & SIMMONS

Federal Directors, Embalmers
 505 El Paso St.
 Phone 197.

L. & L. SIGNS
 102 S. STANTON STREET.
 PHONE 526.

P. H. BROWN, DENTIST NITROUS OXIDE GAS GIVEN
 Suite 24-25, Masonic Temple

- California Stables, Seaborn T Gray prop, livery, feed and sale stables, 705 N Campbell, tel 41.
- CALIFORNIA STORE, J. Calisher prop.,** dry goods, notions, boots, shoes, hats, etc, 208-210 S El Paso, tel 504.
- California Transfer, M E Stewart prop, light and heavy hauling, 411 S Santa Fe, tel 110.
- CALISHER, JACOB, prop. California Store,** dry goods, carpets, notions, 208-210 S El Paso, res 702 Mesa, tel office 504, res 557.
- Callender, M P, miner, rms New Commercial.
- Calleros, Fermin, hod carrier, res rear 1112 S Campbell.
- Calletano, Cartajol, kitchen emp Hotel Zelger, res S Oregon.
- Calvillo, Lino, laborer, res El Paso smelter.
- Calvillo, Jesus, laborer, res El Paso smelter.
- Calvillo, Merced, dishwasher Hotel Sheldon, res 119 E Ninth.
- Calvillo, Trinidad, res 103 E Ninth.
- Camacho, Antonio, yardman Hotel Sheldon, res 509 S Kansas.
- Camacho, Bernabe, laborer, res rear 1003 S El Paso.
- Camacho, Hortense, domestic 1103 San Antonio.
- Camacho, Jose, second cook Zelger Hotel, res 1111 S Oregon.
- Camacho, Natividad, emp El Paso Gas Elec L & P Co, res 901 Chihuahua.
- Camacho, Petronelo, laborer El Paso Smelting Works, res same.
- Camacho, Rodolfo, kitchen emp Hotel Zelger, rms 1111 S Oregon.
- Camacho, Subino, blksmith helper T L Miner, res S Oregon bet Second and Third.
- Camacho, Susana, widow, res 426 W Third.
- Camarena, Guadalupe, chambermaid, res 1006 S El Paso.
- Camarena, Simon, carp, res 1006 S El Paso.
- Camarena, Ygnacia, chambermaid, res 1006 S El Paso.
- Camargo, Cesario, feeder Federal Copper Co, res E El Paso.
- Camargo, Margarito, emp J Gutierrez, res 200 E Seventh.
- Camillo, Petra, rms International Hotel.
- CAMOZZE, ANTONE, mfr. ice cream, oyster parlors,** 421 N Oregon, res same, tel 296. (See adv.)
- Camp, Jack, stone cutter Pioneer Marble Works, 311 S Stanton.
- Camp, Vincent, stone cutter Pioneer Marble Works, 311 S Stanton.
- CAMPBELL & GRAYSON (Stafford Campbell, J. E. Grayson),** drugs, periodicals, books, toilet articles, 212 San Antonio, tel 48.
- Campbell Real Estate Co (Inc), B F Hammett, pres and local agt, real estate investments, 307 N Oregon.
- Campbell, Miss Adelaide, student Central High School, bds 304 N El Paso.
- Campbell, A J, brakeman G H & S A Ry, rms Merchant Place.
- Campbell, Mrs A V, widow, res 615 Mesa.
- Campbell, Chas H, clk Price Bros, 105 S El Paso, res 305 Hills.

BROSSY'S STEAM DYEING & CLEANING WORKS 110 MESA AVENUE ...
 DRY CLEANING A SPECIALTY. NEW METHODS. TEL. 382

Excellent Chair Car and Pullman Service
 To St. Louis
 Chicago
 and the East
Via T. & P. RY

ALL WORK GUARANTEED
LARGEST STOCK OF JEWELRY IN
THE STATE. PHONE 311.

W. T. HIXSON & CO.
BRONSON BLOCK

MANUFACTURING JEWELER

POWELL STACKHOUSE, JR.

WHOLESALE and RETAIL
FUEL, FEED and
BUILDING SUPPLIES
St. Louis, Campbell Tel. 6

BUCK'S DIRECTORY OF EL PASO.

141

- Campbell, Clark, clk El Paso smelter, res 615 Mesa.
CAMPBELL, EDGAR E., asst. postmaster, Federal bldg, res
cor Mesa and Wyoming.
Campbell, Edward A, plumber R D Richey, 107 S Stanton, res alley
rear 708 San Antonio.
Campbell, Frank F, clerk The Wigwam, res 334 Texas.
Campbell, George, smelterman, res 209 Anthony.
Campbell, John D, cashier Candelaria Mining Co, 15-26 Coles-Hubbell
bldg, res 1005 Mesa.
Campbell, J M, carp Rattenbury & Davis, 110 N Stanton, res 810 Myrtle.
Campbell, J Robert, carp, res 600 N Oregon.
Campbell, Miss Pearl J, res 615 Mesa.
CAMPBELL, ROBERT F., postmaster El Paso postoffice, res
cor Mesa and Wyoming.
CAMPBELL, STAFFORD (Campbell & Grayson), drugs and
periodicals, books, toilet articles, 212 San Antonio, res 608 Mesa,
tel 48.
Campos, Alberto, emp I S Dickerson, 307 S El Paso, res 309 E Sixth.
Campos, Cayetano, carman Federal Copper Co.
Campos, Clemencia, widow, laundress, res rear 1107 S El Paso.
Campos, Concepcion, chambermaid, res 318 Leon.
Campos, Dolores, cigarmkr La Internacional Cigar Factory, 115 S El
Paso, res 318 Leon.
Campos, Domingo, laborer R Keays & Co, res 638 S El Paso.
Campos, Fernando, laborer, res 318 Leon.
Campos, Francisco, waiter St George Hotel, res S El Paso.
Campos, Jesus, res 720 S El Paso.
Campos, Jose, clk Sambrano & Ochoa, 401-403 S El Paso, res 1008 S
Stanton.
Campos, Lorenzo, laborer, res 903 S El Paso.
Campos, Manuel, laborer, res 1000 Hidalgo.
Campos, Marcos, res 1203 Ocampo.
Campos, Mateo, laborer, res rear 1107 S El Paso.
Campos, Porfiria, chambermaid, res rear 1107 S El Paso.
Camputi, Pietro, stone mason, res rear 618 S El Paso.
Camvino, Lino, laborer El Paso Smelting Works, res same.
Canady, L W, pass cond T & P Ry, res 420 S Kansas.
Canales, Francisco, clk The Fair, res 309 Chihuahua.
Canales, Lazaro, laborer, res Varnell.
Canales, Simon, laborer, res Varnell.
Candala, Alfonso, help waiter Hotel Sheldon, res 118½ E Ninth.
CANDELARIA MINING CO., Britton Davis gen. mgr., mines
at San Pedro, office 15-26 Coles-Hubbell bldg, tel 522.
Candelaria, Epigenio, laborer G H yard, res 408½ S Stanton.
Candelaria, F, clk Maese & Candelaria, 520 S Stanton, res 307 S Stanton.
Candelaria, M, laborer G H shops.

T. H. SPRINGER

We will furnish
your House from
Kitchen to Parlor
GIVE US A CALL

FURNITURE

THE FEDERAL COPPER CO.

BUYERS and SMELTERS of COPPER ORES
With or without gold and silver. - Telephone 481.

NEWMAN-AUSTIN INVESTMENT CO. CATTLE, RANGES, MINES, 219 SAN ANTONIO
COLLECTIONS, REAL ESTATE, INSURANCE
PHONE 550

The "Old Reliable" - Tel. 114
PURE DISTILLED WATER ICE
WHOLESALE AND RETAIL

EL PASO ICE & REFRIGERATOR CO.

142

BUCK'S DIRECTORY OF EL PASO.

CANDELARIA, PILAR A. (Maese & Candelaria), groceries and provisions 520 S Stanton, res 907 S Stanton.

Canler, O S, res 215 W Overland.

Cano, Dolores, dressmkr, res 1001 S Campbell.

Cano, Eufrazio, laborer, res bet Santa Fe and Sou Pac roads.

Cano, Lucrecia, res e end Eighth.

Cano, Julian, laborer, res E El Paso.

Cano, Perfecto, laborer, res bet Santa Fe and Sou Pac roads.

Cano, Ramiro, laborer, res e end Eighth.

Cano, Ramundo, farmer, res e end Eighth.

Cano, Wenseslada, widow, laundress, res rear 218 Chihuahua.

J & P Book Exchange, Cohn & Peyran props, books, stationery, tobaccos, 405 N Oregon.

Capehart, Benjamin, locomotive engr E P & N E Ry, rms 1031 Missouri.

CAPELL, HENRY L., bus. office Daily Herald, 5 Mills bldg, Little Plaza, runs Mundy bldg, tel 115-2.

CAPLES LUMBER CO. (Inc.), Richard Caples pres. and genl mgr, A H Schofield secy, lumber, shingles, sash, doors, blinds, mouldings, office and yd nw cor Texas and Octavia, tel 242.

Caples, Powers & O'Connor (R Caples, Frank Powers, J P O'Connor), railroad contrs, se cor Mesa and St Louis.

Caples, Edward A, county tax collector (White & Caples), res 315 N El Paso.

CAPLES, RICHARD, pres. and gen. mgr. Caples Lumber Co., res 315 N El Paso, tel 242.

Caples, William, U S customs inspr at Stanton st bridge, res 620 E First, tel 237-3.

Carasco, Mateo, emp A A Kline & Co, res S Oregon bet Fourth and Fifth.

Carbajal, Antonio, laborer, res e end Myrtle.

Carbajal, Antonio, laborer, res 917 S Stanton.

Carbajal, Aurelio, laborer, res e end Myrtle.

Carbajal, Encarnacion, res 909 Utah.

Carbajal, Federico, emp Henry Pfaff, res rear 716 S Stanton.

Carbajal, Jesus, driver El Paso Fuel Co, res Fifth bet Stanton and Campbell.

Carbajal, Guadalupe, dressmkr, res 810 S Stanton.

Carbajal, Lorenzo, cook, res rear 422 Durango.

Carbajal, Luz, dressmaker, res 810 S Stanton.

Carbajal, Mantel, laborer, res E El Paso.

Carbajal, Mariano, emp El Paso Dalry, res same.

Carbajal, Prodicio A, bartdr The Bohemian, rms Goodman blk.

Carbajal, R, coach cleaner G H shops.

Carbajal, Roman, laborer, res rear 511 Park.

Carbajal, Romeo, coal heaver T & P yards.

Cardenas, A, laborer G H shops.

Cardenas, Cristobal, carp, res 606 S Florence.

Excellent Chair Car and Pullman Service
To St. Louis
Chicago
and the East
Via T. & P. RY

NAGLEY & CARR

FUNERAL DIRECTORS
AND EMBALMERS
311 EL PASO
PHONE 211

THE RANCH PHIL SMITH, PROPRIETOR 211 S. EL PASO PHONE 169
 Best of all Kinds of Liquors
 BUSINESS MEN'S LUNCH DAILY

P. H. BROWN, DENTIST NITROUS OXIDE GAS GIVEN
 Suite 24-25, Masonic Temple

- Cardenas, Nepomuceno, mason, res 814 S Stanton.
 Cardenas, Raoul, driver Lion Grocery Co, res 409 S Kansas.
 Carl, Allen, clk W N Carl, cor St Louis and Kansas, res 510 Wyoming.
CARL, WILLIAM N., staple and fancy groceries and commission, teas and coffees, agt Carrizo Springs mineral water, 319 St Louis, D R Francis bldg, res 510 Wyoming, tel 158.
 Carley, S M, dist supt The Pullman Co, over First Nat Bank, res 805 N Campbell.
 Carlisle, Harry, foreman paint dept Tuttle Paint & Glass Co, res 314 Leon.
 Carlos, Manuel, laborer, res rear 209 E Fourth.
 Carlos, Manuel, emp Orndorff Hotel, res S Oregon.
 Carlson, Wm, brakeman G H & S A Ry, rms 811 E Overland.
 Carmona, Juan, laborer El Paso Smelting Works, res same.
 Carmona, Manuel, porter The Ranch, res 602 S Stanton.
 Carmen, Maria, domestic Arlington Hotel, res 1001 S Kansas.
 Carmona, Natalia, res El Paso smelter.
 Carmona, Romulo, groceries and provisions 1000 S Campbell, res same.
 Carne, Albert E, cond Mex Cen Ry, res 1002 N Virginia.
 Caro, Fedora, helper El Paso Foundry & Machine Co, res S Stanton.
 Caro, Juan, emp Watts Eng Co, res 604 O'Bannon.
 Caro, Santiago, emp Watts Eng Co, res 414 O'Bannon.
 Caro, Teodoro, emp El Paso Foundry & Machine Co, res rear 804 S Campbell.
 Carpenter, Albert J, plumber R D Richey, 107 S Stanton, res 501 N Stanton.
 Carpenter, Albert S, machinist helper T & P shops, res 1311 E Second.
 Carpenter, E G, ranchman Ft Davis mts, res 714 N Kansas.
 Carpenter, E R, specialist eye, ear, nose, throat, chest, 30 Mills bldg, res 512 Mesa, tel 584.
 Carpenter, Harry A, agt joint warehouse, res 604 Montana, tel 740.
 Carpenter, John, mining, res 501 N Stanton.
 Carpenter, Miss Maud, student, res 714 N Kansas.
 Carpenter, W Frank, res 619 N Campbell.
CARR, DAN, & CO. (D. Carr, Chas. Betterton, whol office and bar fixtures, whol cigars, 315 St Louis, tel 264-3.
CARR, DANIEL, agent for Dallas Brewery (Dan Carr & Co., whol office and bar fixtures), 315 St Louis res 1105 Montana, tel 264-3.
CARR, FRANK (Nagley & Carr), funeral directors and embalmers, 311 S El Paso, res 611 Mesa, tel office 211, res 413.
 Carr, Oliver, yardmaster E P & N E Ry, res 1215 Wyoming.
 Carrasco, Abraham, laborer, res rear 705 S Kansas.
 Carrasco, Antonio, laborer, res 1219 Ocampo.
 Carrasco, Encarnacion, laborer, res rear 705 S Kansas.
 Carrasco, Jacobo, laborer, res 1103 S Kansas.

BROWNE & MANZANARES CO.
 FIFTH AND EL PASO STS. Phone 213.

WHOLESALE GROCERS.
 Bath Wagon and
 McCormick Machines
 Wool, Hides and Pelts.

THE LOBBY A RESORT FOR GENTLEMEN BROYLES & BROYLES PROPRIETORS
 106 San Francisco, opp. Hotel Sheldon.

FOR FINE EATING

VISIT THE
**BUTTERMILK
 CAFE.**

144

BUCK'S DIRECTORY OF EL PASO.

- Carrasco, Jose M, laborer, res E El Paso.
 Carrasco, Lucia, cigarmkr La Internacional Cigar Factory, 115 S El Paso, res 112 E Seventh.
 Carrasco, Manuel, laborer, res 1219 S Kansas.
 Carrea, Miguel, laborer, res 1103 Hidalgo.
 Carrillo, Cruz, shoemkr Rokahr Boot Co, 213 Texas, res 415 E Fifth.
 Carrillo, Lorenzo, shoemkr Rokahr Boot Co, res 803 S Oregon.
 Carrillo, Paula, res rear 502 Durango.
 Carrillo, Sixta H de, widow, dressmkr, res rear 209 E Fourth.
 Carrion, Carmen, widow, laundress, res rear 509 Juarez.
 Carrion, Eufracia, res 1108 S El Paso.
 Carrion, Jose, laborer, res Smelter road.
 Carrion, Luis, laborer El Paso Foundry & Machine Co, res Smelter road.
 Carrion, Seberiana, widow, res Varnell.
 Carrion, Ynocencio, laborer, res 1108 S El Paso.
 Carroll, Mrs Anna, widow, prop El Paso House, 211½ San Antonio, res same.
 Carroll, Mrs Clara, rms 210 Texas.
 Carroll, Jas W, frt cond T & P Ry, res 1319 E First.
 Carroll, Thos, waiter The Bohemian, rms same.
CARROLL, W. B. (El Paso Elec. Supply Co.), 210 S Santa Fe, rms El Paso House, tel res 335-3.
 Carruthers, Mrs Mary J, widow, res 714 N Stanton.
 Carson, C, clk Gem Club Rooms, rms 114 N Stanton.
 Carson, Nicholas H, plastering contr, res 1101 San Antonio, tel 249.
 Carter, Flournoy, clk Price Bros, 105 S El Paso, res 907 N Kansas.
 Carter, Frank J, policy writer, res 408 Sonora.
 Carter, Frank L, rms Hotel Spencer.
 Carter, James, porter The Wigwam, res alley bet Utah, Stanton, Overland and First.
 Casado, Aristello, driver White Oaks Fuel Co.
 Casarez, Cleofas, cigarmkr La Internacional Cigar Factory, res 815 S Kansas.
 Casarez, Jacinto, laborer, res rear 500 S Kansas.
 Casarez, Jose O, clk Boston Store, res 815 S Kansas.
 Casarez, Josefa, widow, dressmkr, res 815 S Kansas.
 Casarez, Juliana, widow, res 404 S St Vrain.
 Casarez, Santos, widow, laundress, res 406 S St Vrain.
 Casas, Antonia B de, widow, res 803 S Campbell.
 Casas, Francisco, groceries 719 Utah, res same.
 Casas, Paullo, laborer Federal Copper Co.
 Case, Albert M, repair shop 513 S El Paso, rms Overland House.
 Casey, Garfield, mining, res 1103 Myrtle.
 Casey, John P, Sr, capitalist, res 1103 Myrtle.
 Casey, John P, Jr, mining engr, res 1103 Myrtle.
 Casey, Miss Milly L, res 1103 Myrtle.

"No Trouble to Answer Questions" TEXAS & PACIFIC RY.
 R. W. CURTIS, S. W. P. A., EL PASO, TEX.

JNO. BRUNNER

Guarantees Perfect Satisfaction in Fit, Style and Quality of Goods, and can suit the most fastidious.

Merchant Tailor

POWELL STACKHOUSE, JR.

Wholesale and retail
FUEL, FEED and
BUILDING SUPPLIES
St. Louis, Campbell Tel. 8

- Cash Meat Market, T G Logue prop, 325 San Antonio, tel 86.
- Cash, Vernon, paper hanger Tuttle Paint & Glass Co, rms Silver City House.
- Cass, R S P, depy co assessor, rms Atlanta House, 501½ S El Paso.
- Cassidy, Thos J, trav salesman Thos Goggan & Bro, res 310 Missouri.
- Castaneda, Alcario, laborer, res S Stanton.
- Castaneda, Arcadio, laborer, res rear 911 Juarez.
- Castaneda, Candelaria, res 1319 E Second.
- Castaneda, Emalio, laborer El Paso Smelting Works, res same.
- Castaneda, Fernando, laborer, res 1012 Juarez.
- Castaneda, Juana, rms Buffalo House, cor Third and Utah.
- Castaneda, Matias, laborer, res 1012 Juarez.
- Castaneda, Santiago, emp Ballinger & Longwell, res 601 S Kansas.
- Castillo, Atanacio, laborer, res rear 914 Juarez.
- Castillo, Elisa, nurse, res 715 S Campbell.
- Castillo, Enrique, section hand A T & S F Ry, res w end Second.
- Castillo, Eusebia R de, chambermaid, res 105 E Seventh.
- Castillo, Gregorio, driver McCutcheon-Payne Co.
- Castillo, Laborio B, res rear 500 S Kansas.
- Castillo, Melquiades B, laborer Consumers' Ice Co, res 405 S Kansas.
- Castillo, Santos, laborer, res 105 E Seventh.
- Castillo, S C, bkpr Smelter Store, res El Paso smelter.
- Castner, Mrs A M, dressmaking 318 San Antonio.
- Castorena, Lusano, laborer, res Fifth bet Durango and Anthony.
- Castro, Jesus, laborer, res 208 E Ninth.
- Castro, Luz, widow, res 907 Utah.
- Castro, Murlin, expressman, res 1015 S Oregon.
- Castro, Merced, widow, res 505 E Fourth.
- Castro, Soledad, res 513 E Fifth.
- Caswell, Thos J, clk, res 206 San Francisco.
- Catano, Leonardo, laborer Pass City Foundry, res 1014 S Santa Fe.
- Cather, Harry K, machinist T & P shops, res 404 S Virginia.
- Cather, James, blksmith, res 404 S Virginia.
- Cather, Robt, hostler Pomeroy's Transfer Co, 200 S Oregon, res 404 S Virginia.
- Catlin, Benjamin S, res 917 N Oregon, tel 679.
- Catlin, Jacob T, with Ind Tel & Tel Co, rms Walker House.
- Catlin, Samuel W, res 917 N Oregon.
- Catron, Miss Josie E, teacher Alamo School, rms 903 San Antonio.
- Catron, Thos B, vice pres W G Walz Co, res Santa Fe, N M.
- Cavanaugh, Mrs Lida, widow, res 1216 Texas.
- Cavender, Miss Claryne, res 327 N Santa Fe.
- Cavender, Mrs Mattie E, widow, res 327 N Santa Fe, tel 495-3.
- Caylor, C K, carp, rms The Columbia.
- Ceballos, Juana, chambermaid, res 113 W Seventh.
- Cellum, George, car repairer G H shops, res 913 N St Vrain.

T. H. SPRINGER

If you need a Carpet
buy of us. Largest
Stock. Lowest Prices
215 San Ant.

CARPETS

MARK MILLER | REAL ESTATE * MONEY TO LOAN
105 S. Oregon, State Nat. Bank Bldg. Phone 456.

KOHLBERG BROS. WHOLESALE AND RETAIL **CIGARS, TOBACCOS, SMOKERS' ARTICLES**
115 EL PASO ST.

The "Old Reliable" Phone 114
PURE DISTILLED WATER (ICE,
WHOLESALE AND RETAIL.

El Paso Ice & Refrigerator Co.

146

BUCK'S DIRECTORY OF EL PASO.

- Ceniceros, Avelardo, laborer, res 1000 S Kansas.
Ceniceros, Ana, chambermaid, res 1000 S Kansas.
Ceniceros, Luisa, chambermaid, res 1000 S Kansas.
Ceniceros, Jesus, res 1000 S Kansas.
Ceniceros, Jesus H. laborer, res 1000 S Kansas.
Ceniceros, Longino, laborer, res rear 28 Varnell.
Ceniceros, Matlana, chambermaid, res 1000 S Kansas.
Central Fire Station, Frank Powers chief of dept, se cor Overland and Stanton.
Central Ward School, Miss Mamie Sexton principal, ne cor Myrtle and N Campbell.
Center Block, Felix Martinez and A Courchesne owners, cor El Paso and San Francisco.
Center Block Hotel, J R Fisk prop, cor El Paso and San Francisco, tel. 313.
Cereceres, Jose, box trimmer La Internacional Cigar Factory, 115 S El Paso, res 914 S Stanton.
Cereceres, Manuel, cigarmkr La Internacional Cigar Factory, 115 S El Paso, res 914 S Stanton.
Cereceres, Nicolas, groceries and provisions 914 S Stanton., res same.
Cerighino, Frederick, burtdr Smith's Ranch, 211 S El Paso, res 407 S Kansas.
Cervantes, Concepcion, painter, res Crosby bet Second and Third.
Cervantes, Emeterio, laborer, res El Paso smelter.
Cervantes, Francisco, emp Payne-Badger Co, res 304 E Seventh.
Cervantes, Juan, emp D A O'Brien, res w end Overland.
Cervantes, M, boiler mkr helper G H shops.
Cervantes, Mansito, blksmith El Paso Smelting Works, res same.
Cervantes, Transito, laborer, res W San Francisco.
Cervantes, Ysidro, blksmith El Paso Smelting Works, res W San Francisco.
Cesarea, Duran, widow, laundress, res 303 E Fifth.
Chace, Frank C, driver Ballinger & Longwell, rms Court House blk.
Chacon, Concepcion, laborer, res 911 S Kansas.
Chacon, Concepcion, driver White Oaks Fuel Co.
Chacon, Eligio, laborer, res 1115 S Stanton.
Chacon, Encarnacion, groceries and meat market 921 S Santa Fe, res same.
Chacon, Felipe, driver White Oaks Fuel Co.
Chacon, Felipe M, clk The Bee Hive, res 305 S Campbell.
Chacon, Francisco, hod carrier, res 923 S Kansas.
Chacon, Jesus, laborer El Paso Smelting Works, res same.
Chacon, Jesus, laborer El Paso Smelting Works, res same.
Chacon, Leonarda, laundress, res 207½ E Fourth.
Chacon, Mrs Lucy, widow, res 305 S Campbell.
Chacon, Manuel, laborer, res 207½ E Fourth.

J. P. PAULSON

BANK, OFFICE, BAR, STORE FIXTURES
WALL CASES, DESKS, SHOW CASES
208 S. OREGON. PHONE 728.

"No Trouble to Answer Questions" **TEXAS & PACIFIC RY.**
R. W. CURTIS, S. W. P. A., EL PASO, TEX.

MORSE THE TAILOR
111 MESA AVE. SUITS \$20 and Up, TROUSERS \$6 and Up.
PHONE 599. STEAM CLEANING AND DYEING A SPECIALTY

Sierra Madre Line

El Paso to Casas Grandes, Mex.
Openings for Investors and Pros-
pectors. J. T. RAMSEY, Gen. Mgr.

BUCK'S DIRECTORY OF EL PASO.

147

- Chacon, Maximiano, clk Goodman Produce Co, res 305 S Campbell.
Chacon, Merced, laborer, res 1115 S Stanton.
Chacon, Nepomuceno, farmer, res 207½ E Fourth.
Chacon, Pedro, emp M Posener, res 305 S Campbell.
Chacon, Petra, widow, res 1107 S Santa Fe.
Chacon, Ramon, laborer, res 207½ E Fourth.
Chacon, Raquel, laundress, res 207½ E Fourth.
Chacon, Ynocente, helper El Paso Foundry & Machine Co.
Chacon, Remigio, carpenter shop rear 710 Utah, res same.
Chacon, Timotea, laundress, res 207½ E Fourth.
Chacon, Ynes, laborer, res 1115 S Stanton.
Chafino, Jesus, laborer, res 1008 Utah.
Chafino, Juan, laborer, res 1008 Utah.
Chambaud, Miss Alice, teacher Mesa School, res N Campbell bet Main
and Franklin.
CHAMBER OF COMMERCE, J Freudenthal pres, W G Walz
1st vice pres, Felix Martinez 2d vice pres, Ernest E Russell secy,
Horace B Stevens treas, rear 5 Little Plaza, tel 480.
Chang, Simon, cook, res rear 503 S Oregon.
Chang, Charley, cook, res rear 503 S Oregon.
Chaparro, Cleofas, laundress, res rear 424 Durango.
Chaparro, Eduardo, barber 206½ Utah.
Chaparro, Francisco, laborer, res 1208 Utah.
Chaparro, Nestor, prop El Aceo Barber Shop, 206½ Utah, res rear 401
S Stanton.
Chaparro, Maximiana, seamstress Bargeman S & O Co.
Chappell, C C, wiper T & P shops, res 1114 Texas.
Chappell, Henry C, clk and opr T & P Ry, res 1114 Texas.
Chappell, Mrs T, widow, dressmkr J Calisher, rms 110½ S El Paso.
Charman, Harry B, cigars, tobacco, pool parlors, 101 San Antonio, res
nw cor Sonora and Leon, tel 105.
Charley Hing, prop Boss Restaurant, 204 Utah.
Chase, F F, clk Astor House, rms 211 W Overland.

H. R. CHASE

REAL ESTATE, INSURANCE

202 MESA AVENUE

TELEPHONE 239

M^CBEAN, LYONS & SIMMONS

Funeral Direc-
tors, Embalmers
305 El Paso St.
Phone 197.

FRANK RILEY ALL KINDS OF WELL AND WINDMILL WORK.
109 W. OVERLAND STREET. **STEAM AND GAS FITTING**

HOMES IN A FAST GROWING COUNTRY LOTS AND ACREAGE TRACTS IN Alamogordo, Cloudercroft, Tularosa, Capitan, Santa Rosa, N. M. Address Alamogordo Improvement Co.

P. H. BROWN, DENTIST

NITROUS OXIDE GAS GIVEN
Suite 24-25, Masonic Temple

148

BUCK'S DIRECTORY OF EL PASO.

- CHASE, HORACE R.,** real estate, loans and insurance, 202 Mesa, res 908 N Kansas, tel 239, res 384. (See adv.)
- Chase, Kenneth, newspaper reporter, rms 126 Chihuahua.
- Chase, Mrs Minnie A, widow, res 113 Olive.
- Chatfield, Frank D, cond, rms Topeka House.
- Chavarria, Genoveva, widow, res 1119 Juarez.
- Chavarria, Juan, laborer, res 804 S Stanton.
- Chavarria, Luis, wood chopper, res rear 617 S Stanton.
- Chavarria, Manuela, chambermaid, rms Goodman blk.
- Chavarria, Perfecta, chambermaid, res rear 804 S Campbell.
- Chavarria, Ysidoro, waiter Hotel Sheldon, res 617 S Stanton.
- Chavez, Augustin, tailor J R Morse, res E Second bet Stanton and Kansas.
- Chavez, Anacleto, laborer, res 700 Durango.
- Chavez, Antonio, laborer, res 906 Juarez.
- Chavez, Dionicio, stone and adobe mason, res 203 Utah.
- Chavez, Easey, driver Consumers' Ice Co, res 206½ E Seventh.
- Chavez, Epigmenia, seamstress Mrs W K Van Patten, res 409 E Sixth.
- Chavez, Francisco, painter J W Page, res 704 S Stanton.
- Chavez, George, bartdr, res 418 S Santa Fe.
- Chavez, Jose, charge weigher Federal Copper Co, res alley rear 213 S Stanton.
- Chavez, Jose, helper Pass City Foundry, 700 S Florence.
- Chavez, Jose M, wks G E Hubbard & Co, res rear 1115 Hidalgo.
- Chavez, Justo, helper El Paso Foundry & Machine Co, res 1019 S Stanton.
- Chavez, Lazaro, laborer, res El Paso smelter.
- Chavez, Manuel, laborer, res w end Second.
- Chavez, Maria, laundress, res 1110 S Santa Fe.
- Chavez, Matias, laborer, res 1114 S Stanton.
- Chavez, Mauricio, bartdr, res 418 S Santa Fe.
- Chavez, Maximina, widow, laundress, res 1110 S Santa Fe.
- Chavez, Miguel, laborer, res 700 Durango.
- Chavez, Narcisa, laborer, res El Paso smelter.
- Chavez, Mrs Achela, widow, res 804 Myrtle.
- Chavez, Paula M de, res 716 Utah.
- Chavez, Pedro, laborer, res 716 Utah.
- Chavez, Pilar V de, res 418 S Santa Fe.
- Chavez, Placido, laborer, res 707 S Stanton.
- Chavez, Refugio Miranda de, widow, res 407 E Sixth.
- Chavez, Simon, laborer, res w end Fifth bet Durango and Leon.
- Chavez, Ynes, res 1015 S Stanton.
- Chatham, Geo (c), porter Astor House Saloon, 107 San Antonio.
- Chenault, Anderson, asst ticket agt Sou Pac Ry, rms 899 N Oregon.
- Chernis, Louis, clk Mechanics' Store, res 407 Boulevard.
- Chenoweth, Rue G, carp, res 614 N Kansas.

LOOMIS & THOMAS REAL ESTATE
INSURANCE. LOANS.
112½ TEXAS.

Excellent Chair Car and Pullman Service
To St. Louis
Chicago
and the East
Via **T. & P. RY**

ALL WORK GUARANTEED
LARGEST STOCK OF JEWELRY IN
THE STATE. 'PHONE 311.

W. T. HIXSON & CO.
BRONSON BLOCK

MANUFACTURING JEWELER

POWELL STACKHOUSE, JR.

WHOLESALE and RETAIL
FUEL, FEED and
BUILDING SUPPLIES
St. Louis, Campbell Tel. 8

BUCK'S DIRECTORY OF EL PASO.

149

- Cherry, Daniel P, elevator man Federal bldg, rms Plaza blk.
Cherry, Franklin A, bartdr Acme Saloon, 225 San Antonio, res 312 Sonora, tel 300.
Chesney, Alonzo E, extra cond G H & S A Ry, res 211 W Overland.
Chesney, Miss L Mae, res 211 W Overland.
Chess, Mrs Mae, widow, milliner Mrs M E Bruck, res 121 N Santa Fe.
Chester, Wm (c), laborer G H shops.
Chicago Hotel, Mrs Mary Rosenwasser prop, 213 Sonora, tel 462.
Chick, Mrs M E, widow, res 405 Myrtle.
Chilberg, Joseph, div sales agt Colorado Fuel & Iron Co, Mills bldg, Little Plaza, res 515 N Stanton, tel 5.
Childress, Miss Annie (c), laundress, res 414 N Stanton.
Childress, John, driver City Bakery, rms 217½ S El Paso.
Chilton, George (c), saloon porter, res rear 519 Utah.
Chinchabel, Blas, musician, res rear 806 S El Paso.
Chirivel, Albina, laundress, res 601 W Seventh.
Chirivel, Domingo, laborer, 103 W Seventh.
Chirivel, Hermenegildo, laborer, res 601 W Seventh.
Chisem, Geo E, boilermkr, res 108 Leon.
Chisom, Milton (c), prop Jockey Club Saloon, 401 S Oregon, res same.
Chopin Music Hall, J A Rogers mgr, sw cor Myrtle and N Campbell.
Choate, Wm G, gen supt E P & S W Ry, res 508 Magoffin, tel res 747.
Chriss, Henry, boilermkr El Paso Foundry & Machine Co, res 306 Hills.
Chriss, John, engr El Paso Steam Laundry, rms 306 Hills.
Chriss, Lawrence C, miner, res 509 Hills.
Christ, Luther Lee, carp, res rear 417 S Oregon.
Christian Church, Rev Volney Johnson pastor, 109 Myrtle.
Christian Science Reading Room, Mrs Minnie E Barber, rms 9-10 Masonic Temple.
Christian, Louis E, clk Jarrell, Ballard & Co, 112-114 S Oregon, rms Silver City House.
Christley, Chas W, hackdriver Pomeroy's Transfer Co, res W San Francisco.
Christie, Geo L, res 415 Mesa.
Cristie, Harold E, clk El Paso Smelting Works, res 415 Mesa.
Christie, Walter J, clk El Paso Smelting Works, res 415 Mesa.
Christy, ———, cooper Houck & Dieter Co, rms 207 Texas.
Christy, Miss Grace M, supt St Luke's Hospital, 119 Missouri.
Christopher, Wm H, messenger Pacific Exp Co, 402 S El Paso, rms cor Sonora and Leon.
Chunn, B F, miner, rms St George Hotel.
Church of Christ, Scientist, Mrs Minnie E Barber first reader, Mrs Mary W Cooper second reader, rms 9-10 Masonic Temple.
Church of the Immaculate Conception, se cor Campbell and Myrtle, Rev Father Francis C Roy, S J, pastor; services—first mass 7 a m,

T. H. SPRINGER

We will Furnish
your House from
Kitchen to Parlor
GIVE US A CALL

FURNITURE

THE FEDERAL COPPER CO. BUYERS and SMELTERS of COPPER ORES
With or without gold and silver. - - Telephone 481

NEWMAN-AUSTIN INVESTMENT CO. / CATTLE, RANCHES, MINES, 219 SAN ANTONIO
COLLECTIONS, REAL ESTATE, INSURANCE
PHONE 550

The "Old Reliable" - Tel: 114
PURE DISTILLED WATER ICE
WHOLESALE AND RETAIL

EL PASO ICE & REFRIGERATOR CO.

150

BUCK'S DIRECTORY OF EL PASO.

high mass and sermon 10 a m, mass for children 8:30 a m, Sunday school 9 a m, vespers 7:30 p m.
Church & Church (H S Church, F A Church), mining engr, rm 10 Coles-Hubbell bldg.
Church, Al, hackdriver Star Stables, stand 101 San Antonio, res 605 S Stanton.
Church, Mrs Emma E, music teacher, rms 510 N Stanton.
Church, F A (Church & Church), mining engr, rm 10 Coles-Hubbell bldg, res 501 Mesa.
Church, Harry S (Church & Church), mining engr, rm 10 Coles-Hubbell bldg, res 501 Mesa.
Church, I S, mining, res 501 Mesa.
Chu Wlag, wiper G H shops.
Cirio, Calderon, laborer, res 1105 S Santa Fe.
Cisneros, Anastacio, laborer, res 644 S El Paso.
Cisneros, Cresencio, laborer, res 1019 S Santa Fe.
Cisneros, Felix, teamster, res 812 Chihuahua.
Cisneros, Jesus, barber shop 423 S El Paso, res Juarez, Mex.
Cisneros, Jose, baggageman Pomeroy's El Paso Transfer Co, res 1006 S Santa Fe.
Cisneros, Juan, farmer, res e end Seventh.
Cisneros, Lionel, cashier Mex Cen frt office, res Juarez, Mex.
Cisneros, Rafael, butcher, res 917 S Stanton.
Cisneros, Serapio, feeder Federal Copper Co, res 1017 S Santa Fe.
Cisneros, Victor, clk Mex Cen frt depot, res Juarez, Mex.
City Bakery, Chas F Gerlach prop, 412 S El Paso, branch 321 San Antonio, tel 434.
City Hall of El Paso, junct of San Antonio and Myrtle.
City Kitchen (J McMarling, Sing Lee), restaurant 112 Utah.
City Police Station, J H White chief of police, cor Overland and Stanton, tel 55.
City Pound, ws Virginia bet First and Second.
Claiborne, Samuel (c), porter Acme Saloon, res S Santa Fe.
Clanton, J H, rms 401 S El Paso.
Clanton, Mrs J H, furnished rooms 401 S El Paso, rms same.
Clardy, Mrs Zeno B, widow, res 700 Mesa.
CLARK, FALL, HAWKINS & FRANKLIN (Leigh Clark, A B Fall, W A Hawkins, John Franklin), lawyers, rooms 2-12 Mundy bldg, 105-107 S El Paso, tel 309.
Clark, Miss Bessie L, rms 501 Mesa.
Clark, Miss Bessie H E, clk Jarrell, Ballard & Co, res 1104 N Stanton.
Clark, Mrs Carrie, asst bkpr Boston Store, res 617 S St Vrain.
Clark, Mme Etta, furnished rooms sw cor Second and Utah.
Clark, Frank G, cond Pullman Co, rms 501 Mesa.
Clark, Fred, student El Paso Normal and Commercial College, 501 N Santa Fe, bds same.

Excellent Chair Car and Pullman Service

To St. Louis
Chicago
and the East

Via **T. & P. RY**

NAGLEY & CARR

FUNERAL DIRECTORS
AND EMBALMERS
311 EL PASO PHONE 211

P. H. BROWN, DENTIST NITROUS OXIDE GAS GIVEN
 Suite 24-25, Masonic Temple

- Clark, George (c), laborer, res rear 616 S El Paso.
 Clark, Harriet E, res 1017 Wyoming.
 Clark, John, teamster, res 502½ S Campbell.
 Clark, J Howard, clk G L Hoyt & Co, 315 S El Paso, res 107 Anthony.
CLARK, LEIGH (Clark, Fall, Hawkins & Franklin), lawyer,
 rms 2-12 Mundy bldg, 105-107 S El Paso, res 308 N El Paso, tel
 309, res 470.
 Clark, P B, bartdr New Commercial bar, rms same.
 Clark, Peter J, newspaper reporter, rms 304 N Stanton.
 Clark, William B, res 1017 Wyoming.
 Clark, Wm C (c), porter Parlor Saloon, res 109 N Anthony.
 Clark, W E, brakeman Sou Pac Ry, res 510 Wyoming.
 Clark, Wm M, clk Howard & MacPhetridge, res 1104 N Stanton.
CLARLE, P. H., & EYLAR (P. H. Clarke, A. S. J. Eylar), law-
 yers 7-8 Masonic Temple.
 Clarke, Harry P (W A Taylor & Co), cement contractors, rms The
 Melrose.
 Clarke, George H, clk Hoyt Furniture Co, res 107 Anthony.
 Clarke, Jas H, clk, rms El Paso House.
CLARKE, PATRICK H. (Clarke & Eylar), lawyer, 7 and 8 Ma-
 sonic Temple, res 415 Myrtle.
 Clarkson, Wm B, res 503 Myrtle.
 Claudio, Juan, laborer, res 722 S El Paso.
 Claudio, Roman, laborer, res w end San Francisco.
CLAYTON & LOMAX (T. M. Clayton, J. H. Lomax), props In-
 ternational Stock Yards, 103-111 S Santa Fe, tel 214.
 Clayton, F E, res 209 Durango.
CLAYTON, THOS. M. (Clayton & Lomax), props International
 Stock yards, 103-111 S Santa Fe, res same, tel 214.
 Clayton, Walter S (Murdoch & Clayton), cor First and Ochoa, res 1103
 San Antonio, tel 394.
 Cleara, Ynocente, helper El Paso Foundry & Machine Co.
 Clements, Louis (c), bootblack 101 San Antonio, rms Main bet Oregon
 and N El Paso.
 Clements, Mrs Lucinda, widow, laundress, res 210 Franklin.
 Clements, Manning, depy sheriff, res 912 E First.
 Clemow, Frank, clk Acme Saloon, res 804 Magoffin.
 Clemow, Miss Sarah J, res 804 Magoffin.
 Clermont, Clotilda, domestic 609 N Oregon.
 Cleveland, Saml (c), porter, res 803 Leon.
 Clifford Bros (T E and Jas Clifford), groceries, dry goods, mdse, 222
 San Antonio, tel 211.
 Clifford, James (Clifford Bros), groceries, dry goods, mdse, 222 San
 Antonio, rms Turner bldg, tel 211.
 Clifford, John, fireman G H & S A Ry, rms 401 Texas.

BROWNE & MANZANARES CO.

FIFTH AND EL PASO STS. Phone 213.

WHOLESALE GROCERS.
 Bain Wagon and
 McCormick Machines
 Wool, Hides and Felts.

THE LOBBY A RESORT FOR GENTLEMEN, BROYLES & BROYLES
 106 San Francisco, opp. Hotel Sheldon. PROPRIETORS

LIVERY, BOARDING AND SALES STABLES.
J. H. LOMAX, Mgr. - Telephone 214

INTERNATIONAL STABLES AND STOCK YARDS

FOR FINE EATING

VISIT THE
BUTTERMILK
CAFE.

152

BUCK'S DIRECTORY OF EL PASO.

- Clifford, Timothy E (Clifford Bros), groceries, dry goods, mdse, 222 San Antonio, res 704 N Campbell, tel 211.
- Climax Cleaning Works (F E Sawyer, W L Buys), clothes cleaning and pressing, 600 San Antonio.
- Clive, The, Mrs F L Jones prop, furnished rooms 205 S Santa Fe.
- Clomau, Miss Lucile, bds 311 Upson.
- Cloudman, H B, brick mason El Paso Smelting Works, res same.
- Cloudman, H S, foreman brick masons El Paso Smelting Works, res same.
- Clouse, James H, lather, res 413 E Fifth.
- Clowry, Alfred, chef Hotel Sheldon, rms 303 W Overland.
- Cluxton, Jas M, vice pres and mgr Pioneer Grocery Co, 204 San Antonio, res 219 Missouri.
- Coady, Edward F, night opr G H & S A Ry, rms Plaza Hotel.
- Cobarrubias, Guadalupe, chambermaid, res 828 S El Paso.
- Cobarrubias, Luis, wrks Star Stables, res 828 S El Paso.
- Cobarrubias, Rosa, domestic 713 N Stanton, res 828 S El Paso.
- Cobarrubias, Simona S de, widow, res 828 S El Paso.
- Cobb, Zach L, lawyer, with Clark, Fall, Hawkins & Franklin, Mundy bldg, rms 10 same.
- Coble, Wm (c), walter, res 307 E Fourth.
- Coblentz, A, clk Felix Brunschwig, 200 San Antonio, rms Chicago Hotel.
- Coblentz, G, clk F Brunschwig, 200 San Antonio, rms Chicago Hotel.
- Coblentz, Myrtel, clk Felix Brunschwig, 200 San Antonio, rms Chicago Hotel.
- Cobler, George W, locomotive engr R G, S M & P Ry, res 401 Franklin.
- Cobos, Jesus, laborer, res El Paso smelter.
- Cobos, Jesus, Jr, laborer, res El Paso smelter.
- Cobos, Pedro J, musician, res 818 S Florence.
- Cobos, Rafael, laborer, res El Paso smelter.
- Cockrill, Albert, buyer J H Nations Meat & Supply Co, 214 San Antonio.
- Coddington, Ed, clk, rms 117 San Francisco upstairs.
- Cody, Edward, tel opr G H & S A Ry, rms Plaza Hotel.
- Coc, Chas W, bkpr Miller & Crowe, 105 S Oregon, rms Hotel Phoenix.
- Coffin, Cameron O, ranchman, res 808 Mesa.
- Coffin, Frank B, bkpr El Paso Dairy Co, res 315 N Ochoa.
- Cohen, Alfred, clk Pioneer Grocery Co, res 610 N Oregon.
- Cohen, Mrs Clara, widow, res 610 N Oregon.
- Cohen, David, bkpr Albert Mathias, 219 S El Paso, res 607 Myrtle.
- Cohen, Joseph, groceries and provisions 722 S Stanton, res same.
- Coheto, Encarnacion, laborer H Leslinsky Co, res 911 Chihuahua.
- Cohn, Alex P, prop C & P Book Exchange, 405 N Oregon, res same.
- Cohn, Jacob, groceries and fruits, San Antonio, res 311 Texas.
- Cohn, L, res 311 Texas.
- Colbert L, rms New Commercial.
- Colburn, Chas P, auditor E P & S W Ry, res 500 Boulevard.

JNO. BRUNNER

Guarantees Perfect Satisfaction in Fit, Style and Quality of Goods, and can suit the most fastidious.

Merchant Tailor

"No Trouble to Answer Questions" TEXAS & PACIFIC RY.

R. W. CURTIS, S. W. P. A., EL PASO, TEX.

SUNSET HEIGHTS BEAUTIFUL SITES FOR HAPPY HOMES.

POWELL STACKHOUSE, JR.

Wholesale and retail
FUEL, FEED and
BUILDING SUPPLIES
St. Louis, Campbell Tel. 6

BUCK'S DIRECTORY OF EL PASO.

153

- Colby, Mrs A W, widow of P T, rms 19 Mundy bldg, 105-107 S El Paso.
- COLDWELL, WM. M., lawyer, First National Bank bldg, res 329 N Santa Fe.**
- Cole, Andrew, engr T & P Ry, res 216½ S Florence.
- Cole, Chas H, train dispatcher G H & S A Ry, res 413 N Stanton.
- Cole, Chas H, night watchman T & P Ry, res 1405 E Overland.
- Cole, Mrs E M, clk El Paso Piano Co, 217 Myrtle.
- Cole, Frederick C, blacksmithing, wagon repairing, 405 E Overland, tel 222.
- Cole, Herbert F, mail distributor postoffice, res 1100 E Second.
- Cole, John M, printer Ellis Bros, res 1100 E Second.
- Cole Robt N (Miller & Cole), Legal Tender Saloon, 211 E Overland, res 404 E Fourth, tel 366.
- Coleman, J J, coremkr El Paso Foundry & Machine Co.
- Coleman, Mary, res w end Overland.
- Coleman, Robert (c), janitor A W Susen, res Anthony bet Fifth and Sixth.
- Coleman, Wm D, emp J H Nations Meat & Supply Co, 214 San Antonio.
- COLES, A. P., & BROS. (A P Coles, J F Coles, O C Coles), real estate, insurance and loans, Bronson blk, Oregon, tel 195-2.**
- COLES, ALFRED P. (A. P. Coles & Bros.), real estate, insurance and loans, agt Bronson blk, secy El Paso Bldg & Real Estate Co, secy El Paso Real Estate Co, notary public, Bronson blk, Oregon, res 519 Myrtle, tel office 195-2, res 195-3.**
- Coles Building, se cor San Antonio and Oregon, A P Coles owner.
- Coles, Mrs Annie, widow, res 526 N Santa Fe.
- COLES, J. FRANK, city treasurer (A. P. Coles & Bros.), real estate, insurance and loans, Bronson blk, Oregon, res 519 Myrtle, tel office 195-2, res 195-3.**
- COLES, OTIS C. (A. P. Coles & Bros.), real estate, insurance, loans, notary public, Bronson blk, Oregon, res 519 Myrtle, tel office 195-2, res 195-3.**
- COLLIER, THOS. B. (Julian & Collier), real estate, loans, insurance, 105 Texas, res 502 N Santa Fe.**
- Collins, Mrs Ann, widow, res 606 Magoffn.
- Collins, Mrs Anna, widow, hairdressing 7 Wells-Fargo bldg, rms same.
- Collins, Miss Bessie, domestic, 729 Magoffn.
- Collins, Mrs Catharine, widow, dressmkr, res 109½ E Sixth.
- Collins, D N, chimney cleaning, tel 632.
- Collins, Guy R, clk New York Life Ins Co agcy, rms 821 N Campbell.
- Collins, John, driver Troy Steam Laundry, res 400 W Overland.
- Collins, John (c), porter, res rear 519 Utah.
- Collins, John F, clk, res 103 S Campbell.
- Collins, Miss Josephine, dressmkr, res 109½ E Sixth.
- Collins, Mrs Mary, widow, laundress, res rear 507 S Campbell.
- Collins, Theodore E, clk The Rattler, res 103 S Campbell.

T. H. SPRINGER

If you need a Carpet buy of us. Largest Stock. Lowest Prices 216 San Ant.

CARPETS

MARK MILLER REAL ESTATE MONEY TO LOAN
105 S. Oregon, State Nat. Bank Bldg. Phone 456.

KOHLBERG BROS. WHOLESALE AND RETAIL
115 EL PASO ST.
GIGARS, TOBAGGOS, SMOKERS' ARTICLES

The "Old Reliable" Phone 314
PURE DISTILLED WATER ICE.
WHOLESALE AND RETAIL.

El Paso Ice & Refrigerator Co.

154

BUCK'S DIRECTORY OF EL PASO.

- Jollins, Thomas, wks Riverside Dajry, res 709 S Oregon.
Collins, V C, clk Krakauer, Zork & Moye, res 103 S Campbell.
Collins, Mrs Victoria E, widow, res 103 S Campbell.
Colthorp, John, laborer, res 501 N Santa Fe.
Colorado Fuel & Iron Co of Denver, Col, J Chilberg div sales agt, Mills bldg, Little Plaza, tel 5.
Columbla, The, Mrs A Williams prop, furnished rooms 139 Chihuahua tel 613.
COLUMBIA MINING & MILLING CO., W. H. F. Moller agt, 7 Little Plaza.
Colunga, Doroteo, laborer, res El Paso smelter.
Colvin, Thos R, carp, rms 405 E Franklin.
Combs, Vernon T, emp El Paso Bill Posting & Adv Co, 104 N Stanton, rms same.
Comfort, S R, frt agt Mex Cen Ry, res Juarez, Mex.
Commercial Shaving Parlor, Salvador Hernandez prop, 313 St Louis.
Compton, Chas F, railroad man, res 210 S Campbell.
Comstock, James H, depy sheriff, Court House, res E El Paso.
Comstock, Mrs Jas W, res E El Paso.
Conant, Mrs Mary B, widow, res 720 N Kansas.
Conard, J C (c), porter The Lobby, 106 San Francisco, res cor Utah and Fourth.
Concha, Cresenclo, cigarmkr Cuba Libre Cigar Factory, res 1017 Hidalgo
Concha, David, helper Frank Powers, res 1018 S Santa Fe.
Concha, Jesus, musician, res 218 E Seventh.
Concha, Meliton, barber shop 417 S El Paso, res 1020 S Santa Fe.
Concha, Rafael, emp Independent Assay Office, res 1018 S Santa Fe.
Concha, Ramon, shoemkr, res 1017 Hidalgo.
Concha, Severino, cigarmkr La Union Cigar Factory, res 1020 S Santa Fe
Concha, Trinidad, boot fitter Rokahr Boot Co. 213 Texas, leader Mexican orchestra, res 1018 S Santa Fe.
Concordia Cemetery, 1½ miles e of city on Ft Bliss road, John J Mundy prop, office 1 Mundy bldg, 105 S El Paso, tel 336-3.
CONEY ISLAND SALOON, Powers & Truesdell props, corner Oregon and San Francisco, tel 78.
Congregational Church (Mexican), Rev Jose M Ibanez pastor, S Kansas bet Fourth and Fifth.
Conklin, James C, tailor John Brunner, 104 S El Paso, res 907 San Antonio.
Conklin, T H, real estate, insurance, loans, 303 N Oregon, rms 501 Mesa, tel 244.
Conely, Miss Lucy, dressmkr, res 417 N Oregon.
Connelly, Henry W, train dispatcher G H & S A Ry, res 505 Franklin.
Connelly, Wm R, blksmith T & P shops, res 301 S St Vrain.
Conner, Chas (c), boiler washer G H shops, res 401 E Second.
Conner, F W, engr G H & S A Ry, res 807 Ange.

J. P. PAULSON BANK, OFFICE, BAR, STORE FIXTURES
WALL CASES, DESKS, SHOW CASES
208 S. OREGON. PHONE 728.

"No Trouble to Answer Questions" **TEXAS & PACIFIC RY.**
R. W. CURTIS, S. W. P. A., EL PASO, TEX.

MORSE THE TAILOR
111 MESA AVE. SUITS \$20 and Up, TROUSERS \$6 and Up.
PHONE 599. STEAM CLEANING AND DYEING A SPECIALTY

Sierra Madre Line

El Paso to Casas Grandes, Mex.
Openings for Investors and Pros-
pectors. J. T. RAMSEY, Gen. Mgr.

BUCK'S DIRECTORY OF EL PASO.

155

Conner, John (Julian & Conner), painters and paper hangers 303 S Stanton, res 1401 E Overland.

Conner, S A, editor Pass City Independent, 314 St Louis, res same.

Connors, Mrs Kittie, res Plaza Hotel, cor Main and Oregon.

Cennerton, Miss Mary, res 514 N Oregon.

Connerton, Michael, res 514 N Oregon.

Conrado, Juan, emp P Stackhouse, Jr, 314 N Campbell.

Conrado, Tomas, emp P Stackhouse, Jr, 314 N Campbell.

CONSOLIDATED KANSAS CITY SMELTING AND RE-
fining Co, props El Paso Smelting Works, F C Earle mgr, T S Austin supt, El Paso, Texas; offices rms 10-11 Mills bldg, wks 2 1/2 miles w of city, tel works 63, city office 350. (See adv.)

CONSOLIDATED WARD BRICK CO. (Inc.), B. F. Hammett pres, T M Wingo secy and treas, Wm H Ward supt, mfrs face and common brick, office 5 Morehouse blk, yds S Ochoa bet Seventh and Eighth, tel office 648, yards 221.

Constable, Wm H, indse brokerage basemt Mills bldg, rms Hotel Zeiger, tel 56.

CONSUMERS' ICE & COLD STORAGE CO. (Inc.), J. P. Dieter pres and mgr, Fred G Lemley, secy and treas, ice mfrs, cold storage, office and factory cor First and Florence, tel 88.

Contreras, Alberto, emp P Stackhouse, Jr, res e end Myrtle.

Contreras, Amado, bartdr El 5 de Mayo Saloon, 901 S Stanton, res same.

Contreras, Epifania, chambermaid, res 1018 S Oregon.

Contreras, Faustina, laundress, res 1216 Ocampo.

Contreras, Felipe, laborer, res El Paso smelter.

Contreras, Geronimo, laborer Norton-Drake Co, res W San Francisco.

Contreras, Gregorio, wks El Paso Dairy, res same.

Contreras, Guadalupe, laborer, res El Paso smelter.

Contreras, Jesus M de, res 804 S Stanton.

Contreras, Juan, baker M Soltero, res 218 W Seventh.

Conway, James, machinist El Paso Smelting Works, res same.

Cook, Charles V, fireman G H & S A Ry, res 407 N El Paso.

Cook, Ezra, night watchman Sou Pac frt depot, rms 1115 Missouri.

Cook, John S, boilermkr helper G H shops, res 409 N El Paso.

Cook, N W, fireman Consumers' Ice Co, rms near same.

Coolte, R R, fireman G H & S A Ry, rms 115 Magoffin.

COOLEY, WINCHESTER, paying teller First National Bank, cor El Paso and San Antonio, rms 517 Myrtle, tel res 735.

Coons, James H, agt Mutual Life Ins Co, 15-16 Masonic Temple, rms 308 N El Paso.

Cooper Bros (John A Cooper, Wm H Fox), mfg confectioners, wholesale and retail, 121 S El Paso, tel 187.

Cooper, E B, car repairer G H shops, rms 605 Wyoming.

Cooper, Mrs M W, widow H B, res 721 Magoffin.

M^cBEAN, LYONS & SIMMONS

Funeral Directors, Embalmers
305 El Paso St.
Phone 197.

L. & L. SIGNS
102 S. STANTON STREET.
PHONE 526.
L. & L. SIGNS

P. H. BROWN, DENTIST NITROUS OXIDE GAS GIVEN
 Suite 24-25, Masonic Temple

156

BUCK'S DIRECTORY OF EL PASO.

- Cooper, John A (Cooper Bros), mfg confectioners, 121 S El Paso, rms over First National Bank, tel 187.
 Cooper, W. A, rms 610 1/2 San Antonio.
 Co-Operative Exchange and Employment Office, J E Amor and W M Ford props, 305 N Stanton, tel 797.
 Copeland, C C, actor The Bohemian, rms same.
 Copeland, Ed, actor The Bohemian, rms same.
 Copeland, John (c), janitor Sunset School, res 710 S St Vrain.
 Corbin, Rev J F, presiding elder Mex Methodist Episcopal Church South, res 405 S Campbell.
 Corbin, Nicholas S, receiving cashier Pullman Co, over First National Bank, rms 17-18 Wells-Fargo bldg.
 Cordero, Antonio, wks Ballinger & Longwell, res 307 E Fifth.
 Cordero, Federico, laborer Frank Powers, res 307 E Fifth.
 Cordero, Fernanda, widow, res rear 820 S El Paso.
 Cordero, Jesus, expressman, res 307 E fifth.
 Cordero, Manuel, laborer, res E El Paso.
 Cordero, Seberiana, midwife, res 307 E Fifth.
 Cordova, Adolfo, musician The Office, res rear 622 S El Paso.
 Cordova, Alvina, res El Paso smelter.
 Cordova, Andres, expressman, res El Paso smelter.
 Cordova, Andres, helper El Paso Smelting Works, res same.
 Cordova, Diego, res El Paso smelter.
 Cordova, Dolores, widow, dressmkr, res 503 1/2 E Fourth.
 Cordova, Felipe N, emp Norton-Drake Co, res 408 E Fourth.
 Cordova, Lazaro, helper El Paso Smelting Works, res same.
 Cordova, Manuel, driver White Oaks Fuel Co, res E El Paso.
 Cordova, Natanlel A, clk Max Schutz, res 316 W Second.
 Cordova, Sara P, clk The Rattler, res 408 E Fourth.
 Cordova, Sotero, helper El Paso Smelting Works, res same.
 Corieri, Frank, confectionery, fruits, tobaccos, 400 San Antonio, res 421 W Overland.
 Corlew, Rosendo, yardman El Paso Fuel Co, res rear 214 Durango.
 Cornelius, Barney V, clk Astor House Saloon, rms The Wellington.
 Cornell, Mrs Ophelia (c), chambermaid, res 618 S El Paso.
 Corona, Ysidoro, musician, res 650 S El Paso.
 Coronado, Luis, laborer, res 208 W Seventh.
 Coronel, Merced, street car driver, res rear 917 S Kansas.
 Carrol, Bartolo, wood dealer, res 908 Leon.
 Corral, Herminia, helper Federal Copper Co, res same.
 Corral, Jose, coke wheeler Federal Copper Co, res Concordia.
 Corralejo, Dionicio, laborer, res w end Second.
 Corrales, Tomas, plumber, res 600 Utah.
 Corrales, Dario, stone mason, res 714 S Florence.
 Corrales, Emilia, widow, res El Paso smelter.
 Corrales, Leocadio, laborer, res 600 Utah.

BROSSY'S STEAM DYEING & CLEANING WORKS
 DRY CLEANING A SPECIALTY. NEW METHODS.

110 MESA AVENUE ...
 TEL. 382

Excellent Chair Car and Pullman Service
 To St. Louis
 Chicago
 and the East
Via T. & P. RY

ALL WORK GUARANTEED
LARGEST STOCK OF JEWELRY IN
THE STATE. PHONE 311.

W. T. HIXSON & CO.
BRONSON BLOCK

MANUFACTURING JEWELER

POWELL STACKHOUSE, JR.

WHOLESALE and RETAIL
FUEL, FEED and
BUILDING SUPPLIES
St. Louis, Campbell Tel. 8

BUCK'S DIRECTORY OF EL PASO.

157

- Corrales, Ysidro, prop Family Grocery, 600 Utah, res same.
Corrales, Ysidro, helper El Paso Foundry & Machine Co, res 600 Utah.
CORRALITOS CO., THE, Britton Davis gen. mgr., office 15-26
Coles-Hubbell bldg, tel 522.
Corson, Chas G, clk 127 S El Paso, res cor Texas and Stanton.
Cortes, Santlago, laborer, res El Paso smelter.
Cortes, Vidal, laborer, res 920 S Santa Fe.
Cory, Alex, emp Electric St Ry Co, bds 214 S Campbell.
Cory, Ed, emp Electric St Ry Co, bds 214 S Campbell.
Coryell, James L, carp T J Holland, res 1006 Boulevard.
Coryell, T F, carpenter, res 410 Missouri.
Cos, Jose, civil engr, Mex govt Insp with E P & S W Ry, res 112 W
Franklin.
Cosio, Trinidad, laundress, res rear 1018 S El Paso.
Costello, J C, soliciting frt and pass agt T & P Ry, rms Hotel Sheldon.
Cottage Saloon, A A Brown prop, 205 Texas, tel 619.
Cotter, James, blksmith El Paso Smelting Works, res same.
Cotter, J H, boiler mkr G H shops.
Cotter, Mike, blksmith appr El Paso Smelting Works, res same.
Cottingham, Charles H, contr masonry, res 350 Prospect.
Cottingham, Miss Grace, res 350 Prospect.
Cottingham, Irven A, civil engr Sou Pac Ry, res cor Campbell and
Franklin.
Cottingham, Robt A (Wieligman, Cottingham & Silver), real estate, in-
surance, loans, 204 S El Paso, res 350 Prospect.
Cotton, Howard (c), waiter Hotel Sheldon, res 415 S Stanton.
Coughlin, Chas, grocery clk, rms 3d floor Nations bldg.
Coulson & Crombie (T R Coulson, G M Crombie), whol fruits and pro-
duce, commission, 313 St Louis, tel 399.
Coulson, Thos R (Coulson & Crombie), 313 St Louis, res 1201 Myrtle,
tel 399.
Cound, Enoch, fireman G H & S A Ry, res 718 N Kansas.
Cound, EMjah, car repairer G H shops, res 718 N Kansas.
Cound, George, air repairer G H shops, res 718 N Kansas.
Cound, James H, gateman Sou Pac Ry, res 718 N Kansas.
Cound, Wm, car repairer G H shops, res 718 N Kansas.
County Jail, A Molina jailer, cor S Campbell and First, tel 57.
Counts, ———, emp Pullman Car Co, bds 106 Cotton.
COURCHESNE, ALFRED, capitalist, proprietor, El Paso Lime-
stone Quarry, fluxing rock, mfr of lime, office and quarry Cour-
chesne, Texas, four miles n of El Paso; county commissioner, pres
El Paso Ice & Refrigerator Co, res Courchesne, Texas, tel 450.
(See adv.)
Courchesne, Thos M, supt El Paso Limestone Quarry, Courchesne, Tex
Court House Block, Miss J L Ballinger prop, furnished rooms, 430 San
Antonio, tel 552.

T. H. SPRINGER

We will Furnish
your House from
Kitchen to Parlor
GIVE US A CALL

FURNITURE

THE FEDERAL COPPER CO.

BUYERS and SMELTERS of COPPER ORES
With or without gold and silver. - Telephone 481

NEWMAN-AUSTIN INVESTMENT CO. CATTLE, RANCHES, MINES, 219 SAN ANTONIO
 COLLECTIONS, REAL ESTATE, INSURANCE
 PHONE 550

The "Old Reliable" - Tel. 114
 PURE DISTILLED WATER ICE
 WHOLESALE AND RETAIL

EL PASO ICE & REFRIGERATOR CO.

158

BUCK'S DIRECTORY OF EL PASO.

Court House, bounded by San Antonio, Overland, Campbell and Kansas.
 Covarrubias—See Cobarrubias.

Covey, P. M., clk., rms 119 N Florence.

COX, W. J., & CO. (W. J. Cox, J. G. Hall), live stock commission,
 4-5 Nations Bldg., tel 483.

Cox, A. O., painter and paper hanger, rms The Delaware.

Cox, Charles B., claim agt Mex Cen Ry, res 537 N Santa Fe.

Cox, Geo F., adv mgr Minor and Manufacturer, 114 Texas.

Cox, H. F., trav lrt and pass agt E P & R I Ry, Hotel Sheldon.

Cox, John F., carp., res 608 S St Vrain.

Cox, Louis P., driver Pomeroy's Transfer Co, rms 310 Texas.

Cox, T. P., bus driver Pomeroy's Transfer Co, 300 S Oregon.

Cox, Ulysses G., miner, res rear 618 S El Paso.

Cox, Mrs Rebecca, widow, res 498 Magoffin, tel 709.

COX, WM. J. (W. J. Cox & Co.), live stock commission, 4-5
 Nations bldg, res 498 Magoffin, tel 483, res 709.

Craig, Alexander B., stgr Parks & Dodge, First Nat Bank bldg, rms 703
 N Stanton.

Craig, Jas H., clk The Office, res 1200 E Overland cor Tays.

Craig, Miss Maizle, bkpr Durango Supply House, res 1200 E Overland.

Crain, Lee N. (c), porter Zelger barber shop, res 615 S Florence.

Crain, R. S. (c), barber Morrow's Barber Shop, Morehouse blk, N Ore-
 ron, res 616 S Santa Fe.

Crain, T. E., carp Frank Powers, 618 St Louis, res 1008 E First.

Cramer, Benj. F., fireman T & P Ry, res 1027 San Antonio.

Crane, Joseph C., engr Sou Pac Ry, res 800 San Antonio.

Craner, Geo W., salesman A A Kline & Co, res 417 N Oregon.

Cranfill, Miss Dorá, waitress Plaza Hotel, cor Main and Oregon, rms
 same.

Cranfill, G. D., brickmason El Paso Smelting Works, res same.

Crankshaw, Hamilton, pass cond Sou Pac Ry, res 311 N Stanton.

Cranson, M. B., rms 309 Texas.

Cranston, Geo H., res 411 Missouri.

Craver, Frank N., fireman Sou Pac Ry, res 314 N Florence.

Crawford House, Mrs Lydia Crawford prop, furnished rooms 216 S Ore-
 gon.

Crawford, Mrs Edna, rms The Bayard, 416 S El Paso.

Crawford, Henry C., carp Frank Powers, room 1131 Wyoming.

Crawford, James, clk El Paso Foundry & Machine Co, rms 911 N St
 Vrain.

Crawford, John J., contr and builder, office and planing mill cor San
 Francisco and Smelter road, res 604 N Oregon, tel office 492, res
 492.

Crawford, Mrs Lydia, prop Crawford House, 216 S Oregon, rms same.

Crawford, Wm., rms Crawford House.

Crawmer, Frederick A., pressman Daily Herald, res 414 Hills.

NAGLEY & CARR

FUNERAL DIRECTORS
 AND EMBALMERS
 311 EL PASO PHONE 211

Excellent Chair Car and Pullman Service

To St. Louis
 Chicago
 and the East

Via T. & P. RY

THE RANCH PHIL SMITH PROPRIETOR 211 S. EL PASO PHONE 169
Best of all Kinds of Liquors
 BUSINESS MEN'S LUNCH DAILY

P. H. BROWN, DENTIST NITROUS OXIDE GAS GIVEN
 Suite 24-25, Masonic Temple

- Deal, F A, rms 114 N Stanton.
- Creary, J E, brakeman Squ Pac Ry.
- Creel, Enrique C, International Exchange Bank and Banco Minero of Chihuahua, res Chihuahua, Mex.
- Creighton, John, clk Office Saloon, rms 312 W Overland.
- Crenshaw, Lee (c), bartdr Gusdorf's Liquor Store, res 408 S Santa Fe.
- Cresap, Robt L, carp W R Jackson, rms 611 N Kansas.
- Crews, John, rms The Lakota.
- Crews, Mrs J F, widow, furnished rooms, res 506 Texas.
- Criener, Jas W (c), barber shop 107 E Overland.
- Crist, Harvey W, carp, res 1017 E Missouri.
- Critcher, Miss Charla, cashier Buttermilk Cafe, rms 111 N Florence.
- Crocke., Andrew J, teamster, res Sunset Heights.
- Crombie, Geo M (Coulson & Crombie), 313 St Louis, res 1201 Myrtle, tel 399.
- Crombie, Miss Susan M, res 1201 Myrtle.
- Crombie, Wm S, bkpr Coulson & Crombie, res 1201 Myrtle.
- Crofoot, Wm J, rms 819 E Overland.
- Crosby, Geo W, carp Frank Powers, res 310 S Florence.
- Crosby, Josiah F, capitalist, res 115 Myrtle.
- Crosby, William, mgr White Oaks Fuel Co, 400 Octavia, res same, tel 191.
- Crosson, John, cattle dealer, res 617 N Stanton.
- Cross, Robert E L, saddler and harness maker Shelton-Payne Arms Co, 305 N Oregon, res 323 W Boulevard.
- Crossley, W P, barber shop basemt Mills bldg, Oregon st entrance, res 810 Texas.
- Crow, Allen D, car repairer Santa Fe shops, res Crosby.
- CROWE, HORACE G. (Akin & Crowe), real estate, insurance, loans, 113 Mesa, res 613 N Stanton, tel office 595, res 491.**
- Crowe, Jos, clk J B Watson, cor San Antonio and Stanton, res 217 N El Paso.
- Crowe, Wm A, bkpr Mark Miller, rms 819 Rio Grande.
- Crowley, R S, sigr El Paso Smelting Works, res 902 Myrtle.
- Crown, Chas H, fireman Custom House, res Old Ft Bliss.
- Crozier, Mrs Edward M, dressmkr, res rear of 1213 Texas.
- Cruikshank, Omar T, rms International Hotel.
- Crum, Mrs Louisa, trained nurse, res 800 San Antonio.
- Crum, Miss Mabel, res 800 San Antonio.
- Cruz, Diego, waiter, res 612 Utah.
- Cruz, Guadalupe, res 511 E Tenth.
- Cruz, Juan, blksmith P Rojas, res 407 E Ninth.
- Crystal Palace Saloon, Pat A Dwyer prop, 305 Utah.
- Guardo, Miss Blaza, domestic 1005 Mesa.
- Guaron, Luis M, press feeder Hull's Ptg House, res Juarez, Mex.
- Cuba Libre Cigar Factory, Geo Domialco prop, mfr cigars, 611 Utah.

BROWNE & MANZANARES CO. WHOLESALE GROCERS.
 FIFTH AND EL PASO STS. Phone 213. Bath Wagons and McCormick Machines
 Wool, Hides and Pelts.

THE LOBBY A RESORT FOR GENTLEMEN BROYLES & BROYLES
 106 San Francisco, opp. Hotel Sheldon. PROPRIETORS

INTERNATIONAL STABLES AND STOCK YARDS
LIVERY, BOARDING AND SALES STABLES.
J. H. LOMAX, Mgr. - Telephone 214

FOR FINE EATING VISIT THE BUTTERMILK CAFE.

160 BUCK'S DIRECTORY OF EL PASO.

- Cuban Saloon, Miguel Hernandez prop, 620 Crosby cor Missouri.
- Cuellar, Refugio, baker Belgian Bakery, 210 E Overland, res S Kansas.
- Cuellar, S, timekpr Federal Copper Co, res S Kansas.
- Culley, E, charge weigher Federal Copper Co, res same.
- Cullum, Newton E, abstractor Western Abstract Co, 301 E Overland, res 1021 Rio Grande.
- Culver, Allan, res 1000 Texas.
- Culver, Roy S, machinist appr G H shops, res 805 Wyoming.
- Culver, Wm S, carp G H shops, res 805 Wyoming.
- Cummings, D, brick mason El Paso Smelting Works, res same.
- Cummings, Mrs M, widow, furnished rooms, res 417 W Boulevard.
- Cummings, Wm, driver El Paso Meat Market, 313 San Antonio.
- Cundy, James S, second hand goods 515 S Stanton, res same.
- Cuniff, Henry, bartdr, rms Bloomington Hotel, 207 E Overland.
- Cunco, Miss Lillie, res 1101 E Overland.
- Cunco, Thomas, locomotive engr, res 1101 E Overland.
- Cunningham, A H, messenger Wells-Fargo Co Exp, rms Wells-Fargo bunk house.
- Cunningham, Chas M, engr G H & S A Ry, res 702 N Ochoa.
- Cunningham, James O (Scribner & Cunningham), props Texas Fish Market, 208 San Antonio, rms 109 S Florence, tel 429.
- Cunningham, W E, employment agcy, second hand goods, 318 S El Paso, rms same.
- Curl, John L, clk The Office, rms The Wellington.
- Curlew, Chas, emp Payne-Badger Co, res 214 Durango.
- Curlew, Rosendo, emp El Paso Fuel Co, res rear 214 Durango.
- Curley, ———, clk, rms The New Clive.
- Curran, James P, tinner El Paso Cornice Works, rms Washington Hotel.
- Currie Block, ne cor San Antonio and Oregon.
- Currie, Mrs James C, res 115 Main.
- Curry, Ernest, clk, rms 103 1/2 Utah.
- Curtis, Chas, clk, res 500 N Stanton.
- CURTIS, RICHARD W.,** southwestern freight and passenger agent T. & P Ry, Sheldon blk, res 500 N Stanton, tel 7.
- Custom Assay Office, Hughes & Co props, assayers, samplers and mill and metallurgical tests, 119 San Francisco, tel 334.
- Cuvero, M, waiter, res 888 S Stanton.

Suggest to the man who borrows your Directory that the book is on sale.

JNO. BRUNNER Guarantees Perfect Satisfaction in Fit, Style and Quality of Goods, and can suit the most fastidious. **Merchant Tailor**

"No Trouble to Answer Questions" **TEXAS & PACIFIC RY.**
 R. W. CURTIS, S. W. P. A., EL PASO, TEX.

B. L. Berkey **D** Machinery Co.

MINING MACHINERY
... AND SUPPLIES ...

DIFFERENTIAL BLOCKS **D**ERRICKS
DRILL STEEL **D**RILL PRESSES

GK YARDS | LIVERY, BOARDING AND SALES STABLES,
| J. H. LOMAX, Mgr. - Telephone 214

FOR FINE EATING

VISIT THE
BUTTERMILK
CAFE.

160

BUCK'S DIRECTORY OF EL PASO.

- Cuban Saloon, Miguel Hernandez prop, 620 Crosby cor Missouri.
Cuellar, Refugio, baker Belgian Bakery, 210 E Overland, res S Kansas.
Cuellar, S, timekpr Federal Copper Co, res S Kansas.
Cully, E, charge weigher Federal Copper Co, res same.
Cullum, Newton E, abstractor Western Abstract Co, 301 E Overland, res
1021 Rio Grande.
Culver, Allan, res 1000 Texas.
Culver, Roy S, machinist appr G H shops, res 805 Wyoming.
Culver, Wm S, carp G H shops, res 805 Wyoming.
Cummings, D, brick mason El Paso Smelting Works, res same.
Cummings, Mrs M, widow, furnished rooms, res 417 W Boulevard.
Cummings, Wm, driver El Paso Meat Market, 313 San Antonio.
Cundy, James S, second hand goods 515 S Stanton, res same.
Cuniff, Henry, bartdr, rms Bloomington Hotel, 207 E Overland.
Cunco, Miss Lillie, res 1101 E Overland.
Cunco, Thomas, locomotive engr, res 1101 E Overland.
Cunningham, A H, messenger Wells-Fargo Co Exp, rms Wells-Fargo
bank house.
Cunningham, Chas M, engr G H & S A Ry, res 702 N Ochoa.
Cunningham, James O (Scribner & Cunningham), props Texas Fish Mar-
ket, 208 San Antonio, rms 109 S Florence, tel 429.
Cunningham, W E, employment agcy, second hand goods, 318 S El

"No Trouble to Answer Question"
R. W. CURTIS, S. W. P. A., EL PASO, TEX.

INTERNA

the book is on sale.

JNO. BRUNNER

Guarantees Perfect Satis-
faction in Fit, Style and
Quality of Goods, and can
suit the most fastidious.

Merchant Tailor

C RY.

SUNSET HEIGHTS BEAUTIFUL SITES FOR HAPPY HOMES.

POWELL STACKHOUSE, JR.

Wholesale and retail
FUEL, FEED and
BUILDING SUPPLIES
St. Louis, Campbell Tel. 8

BUCK'S DIRECTORY OF EL PASO.

161

D

- Dalley, George W, cond G H & S A Ry, res 513 S Ochoa, tel 439.
- Dalley, Mrs Henrietta, widow, res 513 S Dehoa.
- Dainty Store, Mrs C W Van Loon prop, home bakery and confectionery, 417 N Oregon.
- DALLAS BREWERY, Dan Carr agent, warehouse cor St Louis and Stanton, tel 264.**
- Dalrymple, Miss Mabel, teacher kindergarten 729 Magoffin, rms 302 N El Paso.
- Dalton, Wm J, brakeman G H & S A Ry, rms The Delaware.
- Damon, F E, clk frt depot Sou Pac Ry, rms Orndorff Hotel.
- Damon, Howard G, clk Howard & MacPhetridge, res rear 608 San Antonio.
- Danford, Roscoe C, cabinetmkr J B Paulson, 208 S Oregon, rms 10 Merchant Place.
- Daniel, J F, waiter, rms 711 Texas.
- DANIEL, ROBERT L., cond. E. P. & N. E. Ry, res 908 Myrtle.**
- Daniels, G A, painter and paper hanger, rms The Delaware.
- Daniels, James (c), waiter Hotel Sheldon, res 309 E Fourth.
- Daniels, Miss Josie, furnished rooms 714 N Kansas, res same.
- Daniels, Miss Kitty, domestic 502 Texas, res 710 Texas.
- Dannenberg, E L, clk The New World, 318 E Overland, res same.
- Dannenberg, Herman, prop The New World, dry goods and notions, 318 E Overland, res same.
- Darbyshire, Benjamin F, clk E P & S W office, res 819 N Florence, tel res 678.
- DARBYSHIRE, O. M., wholesale coal, coke and fuel oil, rm 5 Morehouse blk, res 819 N Florence, tel 648.**
- D'Arcies, Guillermo M, instructor in Spanish Central School, rms 511 Magoffin.
- Darden, Henry (c), laborer El Paso smelter, res 206 Anthony.
- Dargin, E P, mining engr, rms Hotel Zeiger.
- Dargitz, Wm, junk dealer 1201 First, res 313 Hills.
- Darnall, T F, ticket and tel clk E P & S W Ry, res 907 N Florence.
- Darnell, Carroll E, brakeman G H & S A Ry, rms 600 Missouri.
- Darr, H W, res 913 N St Vrain.
- Darr, Jas M, car inspector G H shops, res 913 N St Vrain.
- Darr, Oscar, blksmith appr El Paso Smelting Works, res same.
- Darr, S, laborer G H shops, res 913 N St Vrain.
- Darroch, J R, mining expert, res 317 N Ochoa.

MARK MILLER REAL ESTATE **MONEY TO LOAN**
105 S. Oregon, State Nat. Bank Bldg. Phone 456.

T. H. SPRINGER

If you need a Carpet buy of us. Largest Stock. Lowest Prices 216 San Ant.

CARPETS

The "Old Reliable" Phone 114
 PURE DISTILLED WATER ICE.
 WHOLESALE AND RETAIL.

El Paso Ice & Refrigerator Co.

112

BUCK'S DIRECTORY OF EL PASO.

- Darrow, Channing E, auctioneer 101 Myrtle, rms same.
 Dart, John (c), janitor, res 117 Main.
 Darwood & Kitchen (John W Darwood, Geo W Kitchen), furniture,
 house furnishings, carpets, 316-318 St Louis.
DARWOOD, HENRY J., lawyer, 7 Bronson blk, res 809 Myrtle
 Darwood, John W (Darwood & Kitchen), 316-318 St Louis, res 201 An-
 thony.
 Dascomb, C H, cond A T & S F Ry, res 707 Mesa.
 Davalos, Juan, groceries, res 915 S Santa Fe.
 Davidson, D J, carp Frank Powers, 618 St Louis.
 Davidson, John, machinist helper El Paso Smelting Works, res same.
 Davidson, Miss Mary, rms The Hadley.
 Davila, Manuela, seamstress BURGEMAN S & O Co,
 Davila, Petra, res 638 S El Paso.
 Davis, Arthur, rms 509 S Santa Fe.
 Davis, Miss Alice M, res 113 Olive.
 Davis, Mrs A U, str Chamber of Commerce, res 509 S Santa Fe.
DAVIS, BRITTON, gen. mgr. Corralitos Co., Aventurera Min-
ing Co, Candelaria Mining Co, office 15-26 Coles-Hubbell bldg,
 res 504 Magoffin, tel office 522, res 9.
 Davis, Calhoun, 1 Morehouse blk, res 113 Olive.
 Davis, Chas, Sr, 1 Morehouse blk, res 113 Olive.
 Davis, Chas, Jr, res 113 Olive.
 Davis, Mrs Clara, widow, res 1207 Missouri.
 Davis, Edward (c), messenger R G, S M & P Ry, res 609 S Campbell.
 Davis, Edgar Lee (c), laborer, res 609 S Campbell.
 Davis, Evans, clk Gem Club Rooms, rms S El Paso nr Second.
 Davis, Geo, mining opr, res 300 St Louis.
 Davis, Geo R, marker El Paso Steam Laundry, rms cor Kansas and
 Third.
 Davis, Geo W, bkpr R D Richey, 107 S Stanton, res 310 San Antonio.
 Davis, Gus L, clk Dan Carr & Co, res 1000 Myrtle.
 Davis, J D, bkpr Troy Steam Laundry, rms 217 N El Paso.
 Davis, John D, warehouseman Waters-Pierce Oil Co, cor Santa Fe and
 Fifth, res same.
 Davis, Miss Jennie H, trained nurse St Luke's Hospital, 119 Missouri,
 res same.
 Davis, John W, hack driver Star Stables, res 605 S Stanton.
 Davis, Lamar, bkpr State National Bank, rms 113 Olive.
 Davis, Mrs Lulu A, widow, res 811 E Overland.
 Davis, L H, mining opr, rms 5 Goodman blk.
DAVIS, MARTIN B., assistant supt Wells-Fargo Co.'s Express,
 202 El Paso, vice pres El Paso Ice & Refrigerator Co, res 604
 Mesa, tel 33.
 Davis, Miles M, fireman T & P Ry, res 1013 E Overland.
 Davis, Mrs Mollie, widow, housekpr Otis Andrews, over 212 E Overland.

J. P. PAULSON

BANK, OFFICE, BAR, STORE FIXTURES
WALL CASES, DESKS, SHOW CASES . .
 208 S. OREGON. PHONE 728.

"No Trouble to Answer Questions" **TEXAS & PACIFIC RY.**
 R. W. CURTIS, 9. W. P. A., EL PASO, TEX.

111 MESA AVE. SUITS \$20 and up, TROUSERS \$6 and up.
PHONE 599. STEAM CLEANING AND DYEING A SPECIALTY

MORSE THE TAILOR

Sierra Madre Line

El Paso to Casas Grandes, Mex.
Openings for Investors and Pros-
pectors. J. T. RAMSEY, Gen. Mgr.

BUCK'S DIRECTORY OF EL PASO.

163

- Davis, Murray, driver O G Section cor Oregon and E Overland, res-E El Paso.
- Davis, Oscar, carp, res 622 S El Paso.
- Davis, Patrick, laborer California Transfer, res 815 Chihuahua.
- Davis, Robt S (Rattenbury & Davis), 110 N Stanton, rms same.
- Davis, S M, mining, rms Mesa Ave Apartments.
- Davis, Tanhill, laborer, res rear 419 S Kansas.
- DAVIS, WATERS (Falvey & Davis), lawyer, 15-16 Bronson blk, res 1280 San Antonio, tel 706, res 681.**
- Davis, Wm, hackdriver Star Stables, res 605 S Stanton.
- Davis, Wm, ranch owner, rms Denver House.
- Davis, Wm A, physician, rms 806 N Florence.
- Davis, Wm D (c), cook J W Fisher, res alley rear El Paso Cycle Co.
- Davis, William E (c), porter Coney Island Saloon, rms rear 519 Utah.
- Davis, Wm W, laborer, res 404 S St Vrain.
- Dawe, E W, agt American Smelting & Rfg Co, Avenida Lerdo, Juarez, Mex, res same, tel 463.
- Dawson, James, porter Price Bros, res rear 603 S Campbell.
- Dawson, Joseph (c), servant 507 Myrtle.
- Dawson, W P, rms 916 N Kansas.
- Dawson, Wylie R, driver Dallas Brewery, cor St Louis and Stanton, rms same.
- Day, Thos F, purchasing agt Candelaria Mining Co, 15-26 Coles-Hubbell bldg, res Avenue Lerdo, Juarez, Mex.
- de Agulla, Dorotea, res 1216 Juarez.
- de Agulla, Felipe, laborer, res 1216 Juarez.
- de Agulla, Luisa, widow, res 1216 Juarez.
- de Agulla, Martin, laborer, res 1216 Juarez.
- Deal, F S, pass cond Sou Pac Ry, rms Hotel Sheldon.
- Dean, Clinton J, bkpr First National Bank, cor El Paso and San Antonio, res 502 Myrtle.
- Dean, John M, lawyer, dist attorney, over State National Bank, res 502 Myrtle.
- Dean, Chet L, barber W P Crossley, basemt Mills bldg, res 204 Anthony.
- Dean, Joseph, brick mason El Paso Smelting Works.
- Deary, Wm M, carp, res E El Paso.
- de Barruel, John C, instructor Spanish and violin, El Paso Normal and Commercial College, 501 N Santa Fe, res 1100 Texas.
- De Berry, Frank, student, res 706 N Campbell.
- De Berry, Henry L, clk E P & S W Ry, res 706 N Campbell.
- De Berry, Mrs M E, asst instructor telegraphy International Business College, res 706 N Campbell.
- De Bree, John B, electrician Postal Tel & Cable Co, res 1018 Texas.
- De Bree, Miss Mary, cashier Postal Tel & Cable Co, res 1018 Texas.
- DE BREE, NATHAN, local mgr. Postal Tel & Cable Co., cor Oregon and Texas, res 1018 Texas, tel 124.**

McBEAN, LYONS & SIMMONS

Federal Direc-
tors, Embalmers
305 El Paso St.
Phone 197.

FRANK RILEY ALL KINDS OF WELL AND WINDMILL WORK.
109 W. OVERLAND STREET. **STEAM AND GAS FITTING**

HOMES IN A FAST GROWING COUNTRY LOTS AND ACREAGE TRACTS IN Alamogordo, Cloudcroft, Tularosa, Capitan, Santa Rosa, N. M. Address Alamogordo Improvement Co.

P. H. BROWN, DENTIST NITROUS OXIDE GAS GIVEN Suite 24-25, Masonic Temple

- Debussé, Guadalupe, emp Troy Steam Laundry, res 800 E Sixth.
- Decker, Nicholas, butcher, rms 620 E Overland.
- De Courey, Miss Margaret, res 702 N Campbell.
- De Courey, P R, engr G H & S A Ry, res 702 N Campbell.
- Dedman, Ernest J, purchasing agt E P & N E Ry, res Alamogordo, N M.
- Dedrick, Mrs H M, widow, prop The Westminster, furnished rooms, 418 Mesa, res same.
- Deering, Erdix S, stgr, rms 219 N El Paso.
- Deering, William C, cond Mex Cen Ry, rms 219 N El Paso.
- De Goeer, Edmund, asst mgr Corralitos Co, 15-26 Coles-Hubbell bldg, rms Van Blarecom.
- Degraw, Mrs ———, rms 404 N Oregon.
- Degraw, Clarence L, rms 404 N Oregon.
- De Gray, Emory D, clk Pioneer Grocery Co, rms 207 Texas.
- DE GROFF, CHARLES**, prop. Orndorff Hotel, rms same, tel 174.
- Deguire, L, res 700 N Stanton.
- Deguire, Miss Laura, res 700 N Stanton.
- Dehlinger, Peter, carp T & P shops, res 518 Tornillo.
- De Houck, Henry, watchmkr and optician Bruck & O'Connor, 125 S El Paso, res 390 S Santa Fe.
- de la O, Agapita, chambermaid, res 319 E Tenth.
- de la O, Decario, laborer, res 811 Juarez.
- de la Cruz, Perfecto, laborer, res 1114 S Santa Fe.
- de la Cruz, Rosalio, stone and adobe mason, res 910 Ocampo.
- de la Rosa, Anastacio, blksmith, res 1107 S Stanton.
- de la Rosa, Asencion, res 1107 Juarez.
- de la Rosa, Jesus, laborer, res Crosby bet Second and Third.
- de la Rosa, Jose, musician, res 1018 Hidalgo.
- de la Rosa, Paulo, laborer, res 100 W Seventh.
- de la Rosa, Paula, chambermaid, res 1107 S Stanton.
- de la Rosa, Praxedis, laborer, res Crosby bet Second and Third.
- de la Rosa, Ysaac, laborer, res rear 106 W Seventh.
- de la Cruz, Rosalio, adobe mason, res 906 Ocampo, near canal.
- Delaware, The, Mrs N W Shine prop, furnished rooms 111½ Mesa.
- del Bueno, Vicente, groceries and provisions 400 S Stanton, res same.
- del Buono, Frank, res 312 S Stanton.
- del Buono, Miss Grace, res 312 S Stanton.
- del Buono, Miss Margarita, res 312 S Stanton.
- del Campo, Angel, cigar mkr La Internacional Cigar Factory, res 510 E Fifth.
- del Campo, A Martinez, barber shop 616 S El Paso, res Juarez, Mex.
- del Campo, Ysidro, foreman La Internacional Cigar Factory, 115 S El Paso, res 904 N Oregon.
- Delgadillo, Melquiadis, res 1212 Ocampo.
- Delgadillo, Petronillo, laborer, res El Paso smelter.

LOOMIS & THOMAS REAL ESTATE INSURANCE, LOANS. 112½ TEXAS.

Excellent Chair Car and Pullman Service To St. Louis Chicago and the East Via T. & P. RY

HOMES IN A NEW COUNTRY

The connection of the great Rock Island system with the El Paso & Northeastern railway gives El Paso a new feeder that will not only immeasurably add to its commercial importance, but opens a new country that is one of the richest in point of natural resources in the entire Southwest.

Splendid Possibilities

The rapid development of this country is certain. The Rock Island gives access to the great markets of Kansas City and Chicago, and the consequent impulse to horticulture, agriculture and stock-raising in the section traversed by the two railroads will make the Sacramento Valley and the country surrounding Santa Rosa, and north-east of it, a desirable location for the homeseeker.

Business Opportunities

With the settlement and development of the country safe business opportunities along commercial lines offer themselves in the promising towns of Alamogordo, Tularosa, Capitan and Santa Rosa. The undersigned has for sale lots and acreage tracts in either of these places. Inquiries regarding the country and its prospects promptly answered.

Breathing Spot of the Southwest

The man who can afford it owes it to his family and to himself to secure a change of scene and climate during the sultry summer months. Buy a lot in Cloudcroft and have a summer home amidst the pines and mosses of the highest Sacramentos.

ALAMOGORDO IMPROVEMENT CO.

ALAMOGORDO, N. M.

HOMES IN A FAST GROWING COUNTRY LOTS AND ACREAGE TRACTS in Alamogordo, Cloudcroft, Tularosa, Capitan, Santa Rosa, N. M. Address Alamogordo Improvement Co.

P. H. BROWN, DENTIST NITROUS OXIDE GAS GIVEN
Suite 24-25, Masonic Temple

164 BUCK'S DIRECTORY OF EL PASO.

- Debussl, Guadalupe, emp Troy Steam Laundry, res 800 E Sixth.
- Decker, Nicholas, butcher, rms 620 E Overland.
- De Courey, Miss Margaret, res 702 N Campbell.
- De Courey, P R, engr G H & S A Ry, res 702 N Campbell.
- Dedman, Ernest J, purchasing agt E P & N E Ry, res Alamogordo, N M.
- DeDrlek, Mrs H M, widow, prop The Westminster, furnished rooms, 418 Mesa, res same.
- Deering, Erdix S, stgr, rms 219 N El Paso.
- Deering, William C, cond Mex Cen Ry, rms 219 N El Paso.
- De Goncer, Edmund, asst mgr Corralitos Co, 15-26 Coles-Hubbell bldg, rms Van Blareom.
- Degraw, Mrs ———, rms 401 N Oregon.
- Degraw, Clarence L, rms 401 N Oregon.
- De Gray, Emory D, clk Pioneer Grocery Co, rms 207 Texas.
- DE GROFF, CHARLES**, prop. Orndorff Hotel, rms same, tel 174.
- Deguire, L, res 700 N Stanton.
- Deguire, Miss Laura, res 700 N Stanton.
- Dehlinger, Peter, carp T & P shops, res 518 Tornillo.
- De Houck, Henry, watchmkr and optician Bruek & O'Connor, 125 S 121 Paso, res 390 S Santa Fe.
- de la O, Agapita, chambermaid, res 319 E Tenth.
- de la O, Decamerio, laborer, res 811 Juarez.
- de la Cruz, Perfecto, laborer, res 1114 S Santa Fe.
- de la Cruz, Rosalio, stone and adobe mason, res 910 Ocampo.
- de la Rosa, Anastacio, blksmith, res 1107 S Stanton.
- de la Rosa, Asencion, res 1107 Juarez.
- de la Rosa, Jesus, laborer, res Crosby bet Second and Third.
- de la Rosa, Jose, musician, res 1018 Hidalgo.
- de la Rosa, Paulo, laborer, res 100 W Seventh.
- de la Rosa, Paula, chambermaid, res 1107 S Stanton.
- de la Rosa, Praxedis, laborer, res Crosby bet Second and Third.
- de la Rosa, Ysaacel, laborer, res rear 106 W Seventh.
- de la Cruz, Rosalio, adobe mason, res 906 Ocampo, near canal.
- Delaware, The, Mrs N W Shine prop, furnished rooms 111½ Mesa.
- del Bueno, Vicente, groceries and provisions 400 S Stanton, res same.
- del Buono, Frank, res 312 S Stanton.
- del Buono, Miss Grace, res 312 S Stanton.
- del Buono, Miss Margarita, res 312 S Stanton.
- del Campo, Angel, cigarmkr La Internacional Cigar Factory, res 510 E Fifth.
- del Campo, A Martinez, barber shop 616 S El Paso, res Juarez, Mex.
- del Campo, Ysidro, foreman La Internacional Cigar Factory, 115 S El Paso, res 904 N Oregon.
- Delgadillo, Melquiadis, res 1212 Ocampo.
- Delgadillo, Petronilo, laborer, res El Paso smelter.

LOOMIS & THOMAS REAL ESTATE
INSURANCE. LOANS.
112½ TEXAS.

Excellent Chair Car and Pullman Service
To St. Louis
Chicago
and the East
Via **T. & P. RY**

HOMES IN A NEW COUNTRY

The connection of the great Rock Island system with the El Paso & Northeastern railway gives El Paso a new feeder that will not only immeasurably add to its commercial importance, but opens a new country that is one of the richest in point of natural resources in the entire Southwest.

Splendid Possibilities

The rapid development of this country is certain. The Rock Island gives access to the great markets of Kansas City and Chicago, and the consequent impulse to horticulture, agriculture and stock-raising in the section traversed by the two railroads will make the Sacramento Valley and the country surrounding Santa Rosa, and northeast of it, a desirable location for the homeseeker.

Business Opportunities

With the settlement and development of the country safe business opportunities along commercial lines offer themselves in the promising towns of Alamogordo, Tularosa, Capitan and Santa Rosa. The undersigned has for sale lots and acreage tracts in either of these places. Inquiries regarding the country and its prospects promptly answered.

Breathing Spot of the Southwest

The man who can afford it owes it to his family and to himself to secure a change of scene and climate during the sultry summer months. Buy a lot in Cloudcroft and have a summer home amidst the pines and mesas of the highest Sacramentos.

ALAMOGORDO IMPROVEMENT CO.

ALAMOGORDO, N. M.

POWELL STACKHOUSE, JR.

WHOLESALE and RETAIL
FUEL, FEED and
BUILDING SUPPLIES
St. Louis, Campbell Tel. 8

BUCK'S DIRECTORY OF EL PASO.

165

- Delgado, Agueda, widow, res 502 S Campbell.
 Delgado, Alejo, baker Belgian Bakery, res 511 S Campbell.
 Delgado, Ascencion, seamstress Bargeman S & O Co, res 912 Chihuahua.
 Delgado, Cruz, farmer, res E El Paso.
 Delgado, Cruz, laborer, res 813 Juarez.
 Delgado, Dionicia, res 813 Juarez.
 Delgado, Elena, teacher drawn work, res 911 Chihuahua.
 Delgado, Enrique, dishwasher Hotel Sheldon, res E Overland.
 Delgado, Ezequiel, laborer, res rear 913 S Stanton.
 Delgado, Federico, clk Boston Store, res rear 500 Utah.
 Delgado, Feliciano, laborer, res 1114 Ocampo.
 Delgado, Feliciano, laborer, res El Paso smelter.
 Delgado, Francisco, emp Seamon Assay Co, res 502 S Campbell.
 Delgado, Francisco, res rear 1119 S El Paso.
 Delgado, Guadalupe, res 806 S El Paso.
 Delgado, Jesus F, tailor John Brunner, res 806 S Oregon.
 Delgado, Jorge, emp Silver King Cafe, rms Texas House.
 Delgado, Jose, laborer, res 912 S Chihuahua.
 Delgado, Josefina, chambermaid, res 912 Chihuahua.
 Delgado, Julian, laborer, res 917 Leon.
 Delgado, Julio, laborer, res El Paso smelter.
 Delgado, Martin, laborer, res El Paso smelter.
 Delgado, Miguel, laborer, res rear 511 Park.
 Delgado, Musio, laborer El Paso Smelting Works, res same.
 Delgado, Orlando, bellboy Hotel Sheldon, res 502 S Campbell.
 Delgado, Patrocinto, laborer, res 813 Juarez.
 Delgado, caz, widow, res 1209 S Stanton.
 Delgado, Pedro, laborer El Paso Fuel Co, res Durango bet Sixth and Seventh.
 Delgado, Pedro, laborer, res 813 Juarez.
 Delgado, Santiago, laborer, res Durango bet Sixth and Seventh.
 de Lira, Rodrigo, laborer, res El Paso smelter.
DELLQUEST & CO. (A. W. Dellquest, Leo Gruber), new and old books, stationery, 206 Mesa. (See adv.)
DELLQUEST, AUGUSTUS W. (Dellquest & Co.), 206 Mesa, res 705 Boulevard.
 del Rio, Jesus, laundress, res 1111 S Stanton.
 del Rio, Jose, laborer, res 317 E Tenth.
 del Rio, Juan, res 1111 S Stanton.
 del Rio, Severiano, laborer, res 919 Leon.
 del Rio, Ygnacia, chambermaid, res 919 Leon.
 de Luna, Bartolo, laborer, res 1210 S Oregon.
 de Leon, Benigno, laborer Federal Copper Co.
 de Luna, Cruz, laborer, res El Paso smelter.
 de Luna, Tomas, laborer, res El Paso smelter.
 Demeules, A A, miner, rms Opera House blk.

THE FEDERAL COPPER CO. | **BUYERS and SMELTERS of COPPER ORES**
With or without gold and silver. - Telephone 481

T. H. SPRINGER

We will Furnish
your House from
Kitchen to Parlor
GIVE US A CALL

FURNITURE

NEWMAN-AUSTIN INVESTMENT CO. | **CATTLE, RANCHES, MINES** | **COLLECTIONS, REAL ESTATE, INSURANCE**
 219 SAN ANTONIO
 PHONE 550

The "Old Reliable" - Tel. 114
 PURE DISTILLED WATER ICE
 WHOLESALE AND RETAIL

EL PASO ICE & REFRIGERATOR CO.

166

BUCK'S DIRECTORY OF EL PASO.

de Mercado, Bernardo, tailor, res 104 W Ninth.
 de Mercado, Jesus, laborer, res 104 W Ninth.
 de Mercado, Sarah, laundress, res 104 W Ninth.
 Dennis, F L, carp helper G H shops, res rear 17 Varnell.
 Dennis, Louis C, hostler Santa Fe roundhouse, res rear 17 Varnell.
 Dent, George, bricklayer, rms 207 Texas.
 Denver House, Mrs Aimee Stevens prop, furnished rooms 312 San Antonio.
 Depeder, Marcus, res cor Kansas and Nevada.
 Depeder, Nick, bartdr The Office, 207 San Antonio, res cor Kansas and Nevada.
 Depeder, Soney, bartdr, res cor Kansas and Nevada.
 De Riemer, Edward J, clk E Thomas, 405 N Stanton, res 710 N Campbell.
 Derr, Paul, engr G H & S A Ry, prop Franklin St rooming house, res 407 Franklin.
 de Santos, Pedro, laborer, res El Paso smelter.
 Desmond, Humphrey, cond G H & S A Ry, res 313 Wyoming.
 De Souza, Frank, reporter Daily Herald, rms Plaza Hotel.
 Dessar, Harry, clk Federal Smelter, rms 218 W Franklin.
 Desseaux, Davis J, bkpr Troy Steam Laundry, rms 217 N El Paso.
 Detz, Frank, storekpr Hotel Sheldon, res 501 S Santa Fe.
 Deuberbliss, Matthew, brakeman G H & S A Ry, rms The Delaware, 111½ Mesa.
 Deutsche Kegel Verein Hall, sw cor Second and Santa Fe.
 Devine, J, bill clk G H & S A Ry, res 700 N Stanton.
 Devlin, Edward J, rep Marshall Field & Co, Chicago, rms Hotel Francis.
 Devoc, Frank P, frt cond T & P Ry, res 1111 Myrtle, tel 283.
 Devoc, J Winston, cashier El Paso Ice & Refrigerator Co, res 1111 Myrtle.
 Devol, Wm J, rms 804 Texas.
DE WITT, JOSEPH R., mgr. Thos. Goggan & Bro., 308 S. El Paso, rms ne cor Boulevard and Santa Fe.
 Diaz, Amado, laborer, res 1109 S Oregon.
 Diaz, Apolonia, chambermaid, res 1210 Ocampo.
 Diaz, Arnulfo, laborer Federal Copper Co, res E El Paso.
 Diaz, Branilo, stone cutter Pioneer Marble Works, 311 S Stanton.
 Diaz, Candelario, helper El Paso Foundry & Machine Co, res 1210 Ocampo.
 Diaz, Carmen, laborer, res El Paso smelter.
 Diaz, Mrs Celestina, widow, res 604 E Sixth.
 Diaz, Clemente, groceries 1008 S El Paso, res same.
 Diaz, Donaciano, laborer, res 208 E Ninth.
 Diaz, Emilia M de, laundress, res 206 E Sixth.
 Diaz, Enrique, barber, res rear 420 Durango.
 Diaz, Felix, laborer, res 1003 S Campbell.
 Diaz, Francisco, carman Federal Copper Co, res same.

NAGLEY & CARR

FUNERAL DIRECTORS
 AND EMBALMERS
 311 EL PASO PHONE 211

Excellent Chair Car and Pullman Service
 To St. Louis
 Chicago
 and the East
 Via **T. & P. RY**

THE RANCH .. **PHIL SMITH**.. Best of all Kinds of Liquors
 PROPRIETOR PHONE 189
 211 S. EL PASO
 BUSINESS MEN'S LUNCH DAILY

P. H. BROWN, DENTIST NITROUS OXIDE GAS GIVEN
 Suite 24-25, Masonic Temple

- Diaz, Lazaro, laborer, res El Paso smelter.
- Diaz, Hilario, laborer Santa Fe yard, res 615 Durango.
- Diaz, Josefa, laundress, res rear 211 W eighth.
- Diaz, Micasio, laborer, res 1100 S Stanton.
- Diaz, Pascuala, widow, laundress, res 810 S Chihuahua.
- Diaz, Ramon, carman Federal Copper Co, res same.
- Diaz, Rosalfo, laborer, res El Paso smelter.
- Diaz, Teresa, res El Paso smelter.
- Diaz, Timotea, chambermaid, res 1210 Ocampo.
- Dick, B., machinist appr G H shops.
- DICKERSON, ISAAC S., furniture and new and second-hand goods, 307 S El Paso, res 402 S Campbell.**
- Dickey, Robert, engr, res 213 Upson.
- Dickinson, Fred Perry, clk Howard & MacPhetridge, 304 St Louis, res 908 N Florence.
- DIETER & SAUER (John P. Dieter, George Sauer), importers and jobbers, groceries, liquors, wines, cigars, nw cor Calle del Comercio and Avenida Lerdo, Juarez, Mex.**
- Dieter, Fred, salesman Houck & Dieter Co, 220 S El Paso, rms 213½ S El Paso.
- Dieter, John A, emp Houck & Dieter Co factory, rms same.
- DIETER, JOHN P. (Houck & Dieter Co. and Dieter & Sauer), pres Houck & Dieter Co, pres Consumers' Ice Co, pres International Light & Power Co, 220 S El Paso, res 400 Magoffin, tel 65, res 262.**
- Dietrich, Emil E, butcher, res 716 S Campbell.
- Difey, Mrs Lucy, rms New Commercial.
- Dillard, James D, engr American section International Boundary Commission, 8-9 Mills bldg, res 814 N Campbell.
- Dillard, Miss Mattie P, rms 105 Upson av.
- Dillon, Harry E, asst cashier International Exchange Bank, Hotel Sheldon, N Oregon, res 700 Mesa, tel 649.
- Dillon, Howard M, rms 700 Mesa.
- Dillon, Moses, mining, rms Hotel Francis.
- Dilzer, Ted W, painter J W Page, rms Walker House.
- Dinan, Miss Julla, rms Bloomington Hotel.
- Dinan, Miss Lupia, student Central High School, res 611 Magoffin.
- Dinan, Michael R, prop Bloomington Hotel, 207 E Overland, res same.
- Diltz, Robert E, boiler mkr helper G H shops, res 409 N El Paso.
- Dindenger, A, car repairer G H shops.
- Dindenger, Miss Martha, domestic 606 N Stanton.
- Dindenger, R, car repairer G H shops.
- Ditton, Joseph, painter and paper hanger, rms rear 111 Utah.
- Ditton, Mrs L E, emp Brossy's Steam Dye Works, rms rear 111 Utah.
- Ditz, Frank J, instructor German and gymnastics El Paso Normal and Commercial College, rms same.

BROWNE & MANZANARES CO.
 FIFTH AND EL PASO STS. Phone 213.

WHOLESALE GROCERS.
 Bain Wagons and
 McCormick Machines
 Wool, Hides and Felts.

THE LOBBY A RESORT FOR GENTLEMEN | BROYLES & BROYLES
 PROPRIETORS
 106 San Francisco, opp. Hotel Sheldon.

INTERNATIONAL STABLES AND STOCK YARDS
LIVERY, BOARDING AND SALES STABLES,
J. H. LOMAX, Mgr. Telephone 214

FOR FINE EATING

VISIT THE BUTTERMILK CAFE.

168

BUCK'S DIRECTORY OF EL PASO.

- Dix, Miss Susan, teacher Mesa School, bds 1122 Missouri.
 Dixon, ———, rms 404 N Oregon.
 Dixon, A, res 805 Myrtle.
 Dixon, Ashton (c), porter Ophir Saloon, 106 S El Paso, res 802 N Kansas.
 Dixon, G Ed, clk Parlor Saloon, rms 508 Mesa.
 Dixon, Chas B, clk The Parlor, res 126 Leon.
 Dixon, Clarence B, prop The Parlor Clubrooms, res 508 Mesa.
 Dixon, Mrs Emma, widow, res 508 Mesa.
 Dixon, Miss Emma E, res 508 Mesa.
 Dixon, John V, clk The Lobby, 106-108 San Francisco, res 508 Mesa.
 Doane, Dellvan E, ranchman, res 621 Magoffin.
 Doane, Miss Maud B, stamp clk postoffice, res 621 Magoffin.
 Dobbins, Edward L, fruit and confectionery 401 N Oregon, res same.
 Dockery, & Co (Thos B and John M Dockery), real estate, insurance, loans, 201 Texas.
 Dockery, John M (Dockery & Co), 201 Texas, res Waco, Tex.
 Dockery, Thos B (Dockery & Co), real estate, insurance, loans, 201 Texas, rms Hotel Sheldon.
 Dockham, H H, engr Sou Pac Ry, res 708 N Campbell.
 Dodge, Jonathan S (Parks & Dodge), lawyer, notary public, room A First National Bank bldg, res 701 Wyoming, tel 630.
 Dodge, Paul, linotype opr Dally News, rms 25 Center blk.
 Dodson, Bentley, clk J Stolaroff, rms 418 Mesa.
 Dodson, W S, clk, rms 418 Mesa.
 Doe, Charley, prop Golden Eagle Restaurant, 211 San Antonio.
 Dolg, Robert W, carp, res 605 Missouri.
 Dok Sing, cook Golden Eagle Restaurant, 211 San Antonio.
 Dolan, John M, machinist helper G H shops, res 507 N Campbell.
 Dominguez, Agustin, laborer, res w end Overland.
 Dominguez, Aniceto, laborer, res El Paso smelter.
 Dominguez, Antonio, laborer, res S Ochoa bet Sixth and Seventh.
 Dominguez, Blas, laborer, res S Ochoa bet Sixth and Seventh.
 Dominguez, Concepcion, clk El Paso-Sonora Mining Co, Plaza blk, res 621 S El Paso.
 Dominguez, Claude, helper El Paso Foundry & Machine Co.
 Dominguez, Cruz, laundress, res w end Overland.
 Dominguez, Demetrio, section hand T & P Ry, res Crosby bet Overland and Second.
 Dominguez, Dolores, baker, res 424 Durango.
 Dominguez, Dolores, emp Mine & Smelter Supply Co, res Durango.
 Dominguez, Dolores, agt Singer Sewing Machine, res 621 S El Paso.
 Dominguez, Eligio, fruit peddler, res w end Overland.
 Dominguez, Epigenio, laborer, res El Paso smelter.
 Dominguez, Faustino, laborer, res 424 Durango.
 Dominguez, Felipe, helper Pass City Foundry, 700 S Florence.
 Dominguez, Felix, furnace helper Federal Copper Co, res E El Paso.

"No Trouble to Answer Questions" TEXAS & PACIFIC RY.
 R. W. CURTIS, S. W. P. A., EL PASO, TEX.

JNO. BRUNNER

Guarantees Perfect Satisfaction in Fit, Style and Quality of Goods, and can suit the most fastidious.

Merchant Tailor

SUNSET HEIGHTS BEAUTIFUL SITES FOR HAPPY HOMES.

POWELL STACKHOUSE, JR.

Wholesale and retail
FUEL, FEED and
BUILDING SUPPLIES
St. Louis, Campbell Tel. 6

BUCK'S DIRECTORY OF EL PASO.

169

- Dominguez, Francisco, emp Wells-Fargo Co Exp, res 313 N Florence.
Dominguez, George, laborer, res w end Overland.
Dominguez, Guadalupe, widow, res 424 Durango.
Dominguez, Jose D, solicitor Singer Sewing Machine Agcy, 402 S El Paso, res 719 S Stanton.
Dominguez, Josefa, widow, res 816 S Stanton.
Dominguez, Juan, laborer El Paso Smelting Works, res same.
Dominguez, Lidlo, machinist helper El Paso Smelting Works, res same.
Dominguez, Luis, coke wheeler Federal Copper Co.
Dominguez, Margarito, laborer, res E El Paso.
Dominguez, Miguel, emp Watts Eng Co, res rear 707 Anthony.
Dominguez, Nabor, laborer, res S Ochoa bet Sixth and seventh.
Dominguez, Otilia, res 621 S El Paso.
Dominguez, Pedro, laborer, res rear 908 Zaragoza.
Dominguez, Pilar, laundress, res w end Overland.
Dominguez, Toribla, res 1111 Juarez.
Dominico, Geo, prop Cuba Libre Cigar Factory, infr cigars 611 Utah, res same, tel 527.
Donald, Joseph (c), laborer, res 515 Utah.
Donaldson, Burnett M, trav salesman El Paso Saddlery Co, res 602 Mesa.
Donaldson, Samuel A, locomotive engr G H & S A Ry, res 806 N Virginia.
Donaldson, Thos A, res 806 N Virginia.
Donson, Michael J, plasterer, res 700 N Kansas.
Donnel, Mark H, boiler mkr Santa Fe shops, rms 205 Durango.
Donnell, S H, brakeman G H & S A Ry, rms St George Hotel.
Donnelly, Frank, janitor Opera House, res 317 Tornillo.
Donnelly, Henry A, agt Tennessee Nursery Co, res 317 Tornillo.
Donnelly, John E, machinist G H shops, rms Silver City House.
Donohue, John, pass cond A T & S F Ry, res 313 N El Paso.
Dorbandt, with Newman-Austin Inv Co, 219 San Antonio, res 917 N Stanton.
Dorman, W, rms 506 Texas.
Dormer, John W, janitor Masonic Temple, cor Mesa and San Antonio.
Dorsey, Miss Bridget, chambermaid Plaza Hotel, rms same.
Dorsey, Geo E, emp Pass City Elec Co, res 708 Missouri.
Dorsey, James J, cond Mex Cen Ry, rms 219 N El Paso.
Dorsey, Miss Maude M, bkpr G L Hoyt & Co, res 708 Missouri.
Dorsey, Thos, foreman brik yards El Paso smelter, res 708 E Missouri.
DOUGHER, MRS. ANNA M., widow, prop Grand Central Hotel,
cor El Paso and San Francisco, tel 38.
Dougher, John B, rms Grand Central Hotel.
Dougher, Joseph M, rms Grand Central Hotel.
Dougherty, Daniel, clk The Wigwam, 104 San Antonio.
Dougherty, Henry C, clk The Wigwam, res 707 N Stanton.
Dougherty, Newton M, plasterer T J Holland, rms Washington House
Douglas, Benj, teamster, res rear 409 Durango.

T. H. SPRINGER

If you need a Carpet
buy of us. Largest
Stock. Lowest Prices
216 San Ant.

CARPETS

MARK MILLER REAL ESTATE **MONEY TO LOAN**
105 S. Oregon, State Nat. Bank Bldg. Phone 456.

- Douglas, Francisca, dressmkr, res 520 S Stanton.
 Douglas, W E (c), porter Zelger Clubrooms, res 384 S Santa Fe.
 Douglass School (col), W R Taylor prin, Mrs C A Taylor asst, cor
 Kansas and Fourth.
 Douglass, A A, painter and paper hanger, rms Walker House.
 Douglass, Frank P, plasterer, rms The Hadley.
 Douglass, Wm, painter, rms Topeka House.
 Dowd, Chas B, U S customs inspr, rms 30 Coles blk.
 Dowe, Mrs Anna, widow A W, res 210 Sonora.
 Dowell, Grant H, asst to Frank Earle, El Paso Smelting Works, res
 same.
 Dowell, Jos, clk Geo Pence, res 420 S St Vrain.
 Downing, Mrs Catherine, widow, res 319 Myrtle.
 Downing, W E, fireman G H & S A Ry, rms St George Hotel.
 Downs, Fitzhugh L, stgr The Pullman Co, Wells-Fargo bldg, res 617 N
 Stanton.
 Doyle, Miss Julia, music teacher, res 505 Wyoming.
 Doyle, Miss Maggie, res 1133 E Overland.
 Doyle, Miss M C, with M Posener, res 505 Wyoming.
 Doyle, Michael J, air inspr T & P Ry, res 1225 E Overland.
 Drake, James F, res 915 N Florence.
 Draz, Melchor, silversmith, res 407 Durango.
 Dreesen, Bartholdt J, res 908 E Second.
 Drehner, Chas, shoemkr 216 S El Paso, res 809 N Stanton.
 Drehner, Christian (Swanson & Drehner), merchant tailors, 312 San
 Antonio, res 809 N Stanton.
 Drew, E M, brakeman G H & S A Ry, rms St George Hotel.
 Driscoll, Wm M, res 915 N Stanton.
 Drodge, Geo P, div master mechanic G H & S A Ry, res 507 N Campbell.
 Drouillard, Van K, real estate and insurance, res 117 Boulevard cor N
 El Paso.
 Duarte, Basilio, laborer C H Lawrence, res rear 901 Chihuahua.
 Duarte, Jesus, widow, chambermaid Orndorff Hotel, res 1006 S Santa Fe.
 Duarte, Octaviano, laborer C H Lawrence, res 112 S El Paso.
 Dubelbels, M S, brakeman G S & S A Ry, rms The Delaware.
 Du Bois, Rev Geo M, clergyman, res 1013 N Campbell.
 Du Bois, Harry K, brakeman Sou Pac Ry, rms The Lakota.
 Dubs, Samuel F, pur agt El Paso Smelting Works, res 405 Missouri.
 Duchang, Aaron, laborer, res 703 Utah.
 Duchene, Eduardo A, fireman El Paso Gas, Elec L & P Co, res 217
 Sonora.
 Duenas, Catalino, laborer, res rear 411 Durango.
 Duenas, Cipriana, chambermaid, res rear 411 Durango.
 Dunny, Andy, rms The Delaware.
 Duffy, Miss Annie, domestic 409 Montana.
 Duffy, John, gauger Henry Pfaff, 108 San Antonio, rms 311 Chihuahua.

111 MESA AVE. SUITS \$20 and Up, TROUSERS \$6 and Up,
PHONE 599. STEAM CLEANING AND DYEING A SPECIALTY

MORSE THE TAILOR

Sierra Madre Line

El Paso to Casas Grandes, Mex.
Openings for Investors and Pros-
pectors. J. T. RAMSEY, Gen. Mgr.

BUCK'S DIRECTORY OF EL PASO.

171

- Dukes, Geo, fireman G H & S A Ry, rms The Richelieu.
Dulaney, Harry H, expressman, res 317 Myrtle.
Dulaney, John M, mailing clerk postoffice, res 317 Myrtle.
Dulohery, Albert, cond Pullman Co, res 513 Tays.
Dulohery, C, brakeman G H & S A Ry, res 513 Tays.
Dumas, Miss Maud, rms 117 San Francisco upstairs.
DUN, R. G., & CO., mercantile agency, Charles Moore res mgr,
110½ S Oregon, tel 437.
Duncan, Ed, rms New Commercial.
Duncan, Mrs John, domestic 601 Magoffin, res 1406 E Missouri.
Dunde, Ambrosio, elec worker, res 907 S Stanton.
Dunham, Louis A, mining engr.
Dunkin, Edward L, painter G H shops, res 1123 Franklin.
Dunlap, H, clk Zeitger Clubrooms, rms Crawford House.
DUNN, W. G., & CO. (W. G. Dunn, Thos. Dunn), music, musi-
cal instruments, 430 San Antonio, tel 423.
Dunn, A Wm, barber Parlor Barber shop, 108 S El Paso, res 312 W
Overland.
Dunn, Mrs E A, widow, res 319 Ochoa.
Dunn, Hugh R, clk C F Leicham & Son, 113 San Antonio, rms The
Lakota.
DUNN, THOS. (W. G. Dunn & Co.), music and musical instru-
ments, 430 San Antonio, res 302 N El Paso.
DUNN, WM. G. (W. G. Dunn & Co.), music, musical instru-
ments, 430 San Antonio, res 302 N El Paso.
Dunne & McCarthy (Chas H Dunne, Wm A McCarthy), sanitary plumb-
ers, steam and gas fitters, 403 N Oregon, tel 589.
Dunne, Charles H (Dunne & McCarthy), plumbers, N Oregon, res E
El Paso.
Dunne, George, clk Jos Dunne, E El Paso, res same.
Dunne, Jos, genl mdse and saloon E El Paso, res same.
Dunne, Miss Mamie, teacher Concordia School E El Paso, res same.
Dunne, Mrs Mary B, widow, res E El Paso.
Dunning, J (c), laborer, res rear 519 Utah.
Dunning, G S, car repairer T & P shops, hds 102 Cotton.
Dunson, Dalea, res 408 Utah.
Dunson, W W, bill clk E P & N E depot, res 824 Myrtle.
Dupont, J T (c), waiter Hotel Sheldon, res 514 Utah.
Dupper, Mrs Biasa, widow, res 602 Utah.
Dupper, Joseph, expressman, stand First National Bank, res 602 Utah.
Durack, P H, miner, res 315 Hills.
Duran, Adelaide, res 119 Chihuahua downstairs.
Duran, Antonina, widow, res 415 E Fourth.
Duran, Antonia, res 1211 Ocampo.
Duran, Antonio D, laborer, res 1019 S Stanton.
Duran, Mrs Apolonía, prop Mexican Restaurant 314 E Overland.

McBEAN, LYONS & SIMMONS

Funeral Direc-
tors, Embalmers
305 El Paso St.
Phone 197.

L. & L. SIGNS

102 S. STANTON STREET.
PHONE 526.

L. & L. SIGNS

P. H. BROWN, DENTIST NITROUS OXIDE GAS GIVEN
 Suite 24-25, Masonic Temple

172

BUCK'S DIRECTORY OF EL PASO.

- Duran, Blas, laborer, res El Paso smelter.
- Duran, Catarino A, driver P Stackhouse, Jr, 314 N Campbell, res 1015 S Stanton.
- Duran, Clemente, laborer, res El Paso smelter.
- Duran, Faustino, res Smelter road.
- Duran, Geronimo, laborer, res rear 422 Durango.
- Duran, Guadalupe, laborer, res 1205 S Oregon.
- Duran, Jesus M, laborer, res 1203 S Oregon.
- Duran, Joaquin, asst janitor custom house, res 707 Utah.
- Duran, Macarlo, coal heaver T & P shops.
- Duran, Manuel, slag puller Federal Copper Co, res Concordia.
- Duran, Maria, res El Paso smelter.
- Duran, Maria, chambermaid, res rear 815 S Stanton.
- Duran, Maria Ana, chambermaid F Aiderate, res 806 E Fourth.
- Duran, Matilde, widow, res El Paso smelter.
- Duran, A B, coach cleaner T & P yards.
- Duran, Natividad, laborer, res S Santa Fe s S F tracks.
- Duran, Pantaleona, res 911 Juarez.
- Duran, Paula, laundress, res rear 628 S El Paso.
- Duran, Prisciliano, patrolman police force, res rear 704 S Kansas.
- Duran, Ramon, helper Frank M Riley, res 426 S El Paso.
- Duran, Ramon, laborer, res rear 515 S Oregon.
- Duran, Santos, clk New York Store, res 806 S Kansas.
- Duran, Simon, carp, res 913 Utah.
- Duran, Ysidro D, laborer, res rear 1019 S Stanton.
- Durango Supply House, Gus Orr prop, rugs, curtains, carpets, portieres, 217 N Stanton.
- Durango, Francisco, laborer, res San Francisco nr sw cor Missouri.
- Dure, Robt M, bill clk G H & S A city, rms 612 N Kansas.
- Durkin, John J, clk, rms over Emerson & Berrien's.
- Durrell, Miss Anna B, res 410 Montana.
- Durrell, Miss Edna E, res 410 Montana.
- Durrell, Mrs Emma S, widow, res 410 Montana.
- Durrell, Harry P, mines and investments, 3 Bronson blk, res 605 Rio Grande, tel 123-2.
- Dutcher, Fred, clk The Buffalo, 223 San Antonio, rms 103½ Utah.
- Duthie, John M, pres Guyanopa Smelting & Reduction Co, 14 Bronson blk, rms 801 N Stanton.
- Dutton & Mickelwait (O Dutton, J M Mickelwait), props El Paso Novelty Works, 114 S Stanton, tel 332.
- Dutton, Oliver (Dutton & Mickelwait), prop El Paso Novelty Works. bicycles, machines, bicycle and gun repairing, 114 S Stanton, res 1029 Myrtle, tel 332.
- Dutton, Wm F, machinist Santa Fe shops, res 206 Durango.
- Duvall, Geo B (c), Janitor Franklin School, res 507 S Kansas.

BROSSY'S STEAM DYEING & CLEANING WORKS
 DRY CLEANING A SPECIALTY. NEW METHODS.

110 MESA AVENUE...
 TEL. 382

Excellent Chair Car and Pullman Service
 To St. Louis
 Chicago
 and the East
Via T. & P. RY

B. L. Berkey Machinery Co. **E**

MINING MACHINERY
... AND SUPPLIES ...

ENGINES FOR EVERY PURPOSE **E**LEVATORS
ELECTRIC SUPPLIES **E**LECTRIC BATTERIES

INNELL The Latest Books **STATIONERS**
The Correct Thing in Writing Papers,
Despatches, Typewriter and Supplies

P. H. BROWN, DENTIST NITROUS OXIDE GAS GIVEN
Suite 24-25, Masonic Temple

172

BUCK'S DIRECTORY OF EL PASO.

- Duran, Blas, laborer, res El Paso smelter.
Duran, Catarino A, driver P Stackhouse, Jr, 314 N Campbell, res 1015 S Stanton.
Duran, Clemente, laborer, res El Paso smelter.
Duran, Faustino, res Smelter road.
Duran, Geronimo, laborer, res rear 422 Durango.
Duran, Guadalupe, laborer, res 1205 S Oregon.
Duran, Jesus M, laborer, res 1203 S Oregon.
Duran, Joaquin, asst janitor custom house, res 707 Utah.
Duran, Macario, coal heaver T & P shops.
Duran, Manuel, slag puller Federal Copper Co, res Concordia.
Duran, Maria, res El Paso smelter.
Duran, Maria, chambermaid, res rear 815 S Stanton.
Duran, Maria Ann, chambermaid F Anderete, res 506 E Fourth.
Duran, Matilde, widow, res El Paso smelter.
Duran, A B, coach cleaner T & P yards.
Duran, Natividad, laborer, res S Santa Fe s S F tracks.
Duran, Pantaleona, res 911 Juarez.
Duran, Paula, laundress, res rear 628 S El Paso.
Duran, Prisciliano, patrolman police force, res rear 704 S Kansas.
Duran, Ramon, helper Frank M Riley, res 426 S El Paso.
Duran, Ramon, laborer, res rear 515 S Oregon.
Duran, Santos, clk New York Store, res 806 S Kansas.
Duran, Simon, carp, res 913 Utah.
Duran, Ysidro D, laborer, res rear 1019 S Stanton.
Durango Supply House, Gus Orr prop, rugs, curtains, carpets, portieres, 217 N Stanton.
Durango, Francisco, laborer, res San Francisco nr sw cor Missouri.

Excellent Chair Car and Pullman Service

sm To

BI

DRY CLEANING A SPECIALTY. NEW METHODS.

TEL. 382

ALL WORK GUARANTEED
LARGEST STOCK OF JEWELRY IN
THE STATE. 'PHONE 311.

W. T. HIXSON & CO.
BRONSON BLOCK

MANUFACTURING JEWELER

POWELL STACKHOUSE, JR.

WHOLESALE and RETAIL
FUEL, FEED and
BUILDING SUPPLIES
St. Louis, Campbell Tel. 8

BUCK'S DIRECTORY OF EL PASO.

173

- DWYER & HUFFMAN (G. J. Dwyer, J. M. Huffman), props. Overland Pharmacy, 201 E Overland, tel 710.
- DWYER, GEO. J. (Dwyer & Huffman), props Overland Street Pharmacy, 301 E Overland, rms 310 Texas, tel 110.
- Dwyer, Jos L, inspr U S customs, res 512 N Santa Fe.
- Dwyer, Jas M, res 201 Chihuahua.
- Dwyer, Patrick A, prop Crystal Palace Saloon, 305 Utah, res 901 E Second, tel 597.
- Dwyer, Samuel J, with Crystal Palace Saloon, 305 Utah.
- Dyer, David W, barber, rms The Spencer.
- Dyer, John L, lawyer, city attorney, 11-12 Coles blk, res 1205 Myrtle, tel 536.
- Dyer, Miss Lillian, cashier Boston Store, 207 San Antonio, res 817 Mesa.
- Dyer, O E, emp El Paso Elec Supply Co, rms El Paso House.
- Dyke, Conrad A, clk joint warehouse, res 210 Sonora.
- Dykes, Geo, fireman Sou Pae Ry, rms 506 Texas.

E

- Earhart, Mrs B, furnished rooms, res 117 San Francisco upstairs.
- Earhart, Walter, broker 205 San Antonio, rms same upstairs.
- Earle, E D, clk Model Cash Grocery, 316 San Antonio, rms 218 W Franklin.
- EARLE, FRANK C., mgr. El Paso branch Cons. Kansas City Smelting & Refining Co, res 316 N El Paso, tel 350, res 354.
- Earle, John W, carp, res 1302 Mesa.
- EARLE, WM. H. (Mapel & Earle Transfer Co.), transfer and hauling, rms 508 N Santa Fe, tel 92.
- Early, Bernard, new and second hand goods 415 S El Paso, res 1406 Wyoming.
- Eason, Claude, fireman T & P Ry, rms 310 Texas.
- Eastburn, Jos R, foreman job dept Daily Times, 223 S Oregon, res 719 Texas.
- East El Paso Town Co (Inc), W S McCutcheon pres, A G Foster vice pres, H B Stevens secy, D M Payne, receiver.
- Eastern Grill, restaurant, Mer Chaw prop, 123 S El Paso, tel 482.
- Eaton, Edward C, yardman-A T & S F Ry, rms 417 N Oregon.
- Eaton, J I, sampler El Paso Smelting Works, res 511 N Stanton.
- E'Bow, C (c), boiler washer helper G H shops.
- Ecclestone, Miss M Louise, trained nurse, rms 612 N Oregon.
- Echeverria, Luis, scrubber Hotel Sheldon, res 804 S Stanton.

T. H. SPRINGER

We will furnish
your House from
Kitchen to Parlor
GIVE US A CALL

FURNITURE

THE FEDERAL COPPER CO. BUYERS and SMELTERS of COPPER ORES
With or without gold and silver. Telephone 481

NEWMAN-AUSTIN INVESTMENT CO., CATTLE, RANCHES, MINES, 219 SAN ANTONIO
COLLECTIONS, REAL ESTATE, INSURANCE
PHONE 550

The "Old Reliable" - Tel. 114
PURE DISTILLED WATER ICE
WHOLESALE AND RETAIL

EL PASO ICE & REFRIGERATOR CO.

174

BUCK'S DIRECTORY OF EL PASO.

- Echols, J M, rms 104 S El Paso.
 Eck, John E, barber Young America shop, rms 315 N Ochoa.
ECKMAN, JOHN W. (Halstead & Eckman), props. The Buffalo, 223 San Antonio, res 611 N Kansas, tel 338.
 Eclectic Book Store (Andrews & Bros props), books, stationery, 215 San Antonio.
 Economy, The, Max Schutz prop, dry goods, clothing, hats, notions, 206-208 E Overland, tel 374-3.
 Eddy Bros (J A and C B Eddy), investments, 5 Coles-Hubbell bldg, tel 545.
EDDY, CHAS. B., pres. E. P. & N. E. Ry. (Eddy Bros), investments, 5 Coles-Hubbell bldg, rms Van Blarcom blk, tel office 545, res 294.
 Eddy, J Arthur (Eddy Bros), investments, 5 Coles-Hubbell bldg, res 729 Magoffin, tel office 545, res 542.
EDGAR, H. T., gen. mgr. El Paso Electric Ry. Co. and International L & P Co, Plaza blk, rms 416 Magoffin.
EDGAR, JOHN F., physician and surgeon (homeopathic), office 109 S El Paso upstairs, res same, tel 502.
 Edgar, Mrs Mary, res 314 S Virginia.
 Edgerly, O G, rms Plaza Hotel, cor Main and Oregon.
 Edgerton, Chas, porter Union Clothing Co, 111 S El Paso, res Juarez.
 Edman, Matthew P, foreman carp G H & S A shops, res 1130 Missouri.
 Edmunds, Jos, stage mgr Standard Theatre, rms same.
 Edson, John T, brakeman Sou Pac Ry, res 511 Missouri.
EDWARDS & EDWARDS (Peyton F. and Peyton Jas. Edwards), lawyers 1 Bronson blk, tel 53.
 Edwards, Miss Anna S, cashier J B Watson, cor San Antonio and Stanton, res 304 N El Paso.
 Edwards, Miss Clara, res 615 Mesa.
 Edwards, Harry, car repairer G H shops, res 308 N Florence.
EDWARDS, HARRY L. (Herrera, Rhein & Co.), 114 Texas, rms 511 Magoffin, tel 657.
 Edwards, James Alex, rms tent n end Mesa.
 Edwards, James L, machinist, res 304 N El Paso.
 Edwards, Mrs James W, res 320 N El Paso.
 Edwards, Maurice C, mgr O T Bassett & Co, cor St Louis and N Stanton, res same, tel 31.
EDWARDS, PEYTON F. (Edwards & Edwards), lawyer, rm 1 Bronson blk, res 615 Mesa, tel 53.
EDWARDS, PEYTON JAS. (Edwards & Edwards), lawyer, rm 1 Bronson blk, res 931 Myrtle, tel 53, res 598.
 Edwards, Thos, correspondent, rms tent n end Mesa.
EDWARDS, W. L., prop. International Business College, 2d floor Currie blk, ne cor San Antonio and Oregon, res 1008 Mesa.

NAGLEY & CARR

FUNERAL DIRECTORS
AND EMBALMERS
311 EL PASO PHONE 211

Excellent Chair Car and Pullman Service
To St. Louis
Chicago
and the East
Via T. & P. RY

P. H. BROWN, DENTIST NITROUS OXIDE GAS GIVEN
 Suite 24-25, Masonic Temple

BUCK'S DIRECTORY OF EL PASO. 175

- Egan, John J, messenger Wells-Fargo Co Exp, 202 S El Paso, rms 710 N Oregon.
- Eggers, Theodore L, bartdr The Lobby, 106-108 San Francisco, res 504 N Oregon.
- Eguluz, Esmundo, machinist appr El Paso Foundry & Machine Co.
- Eichwald, H, trav rep Kohlberg Bros, rms Grand Central.
- Eicke, Frederick, painter J W Page, 422 San Antonio, rms Atlanta House.
- Eicks, Harry, foreman Pass City Foundry & Machine Co, 700-720 S Florence, res 715 S Campbell.
- El Aseo Barber Shop, Nestor Chaparro prop, 206 1/2 Utah.
- Elder, A E, hotel man, 705 Wyoming.
- Elder, Isaac E, eng G H & S A Ry, rms 407 Franklin.
- Elder, J W, fireman G H & S A Ry, rms The Richelieu.
- Eldridge, Marshall, representing Chicago Art Co, rms 418 Mesa.
- Elender, Asa, res 413 E Overland.
- El 5 de Mayo Saloon, Apolonio Marrujo prop, 901 S Stanton.
- El 4 de Julio Grocery, Emigdio Fonseca prop, groceries and provisions 819 S Stanton.
- El Globo, E Gutierrez editor, published weekly, 613 S El Paso.
- Elias, Eduardo, res 1020 Missouri.
- Elias, Juan, janitor county courthouse, res 406 Zaragoza.
- Elias, Manuel, clk Jarrell, Ballard & Co, 112-114 S Oregon, res alley bet Third and Fourth, Oregon and El Paso.
- Ellingson, E A, carp El Paso smelter, res same.
- Elliott, Arthur R, mining engr, rms 109 S El Paso upstairs.
- Elliott, Mrs Bettie, widow H B, res 502 N Stanton.
- Elliott, Miss Evelyn, clk The Fair, res cor Texas and Florence.
- Elliott, Flora, chambermaid International Hotel, res same.
- Elliott, Hardie B, salesman T H Springer, 216 San Antonio, res 502 N Stanton.
- Elliott, J, electrician, rms Topeka House.
- Elliott, Jerome (c), barber G W Morrow, res 518 S Campbell.
- Elliott, J V, frt cond T & P Ry, rms Walker House.
- Elliott, Wilson, horse dealer, res 321 Texas.
- Elliott, Wm H, clk Valley Grocery Co, 809 San Antonio, res 502 N Stanton.
- Ellis Bros (W Y and H Y Ellis), book and job printing 208 St Louis, tel 261.
- Ellis, Alfred, barber 314 S El Paso, res 413 N Stanton.
- Ellis, C J, switchman G H & S A Ry, rms St George Hotel.
- Ellis, George E, rms 404 N Oregon.
- Ellis, George W, res 207 Durango.
- Ellis, Homer Y (Ellis Bros), book and job printing 208 St Louis, res 407 Missouri.

BROWNE & MANZANARES CO.

FIFTH AND EL PASO STS. Phone 213.

WHOLESALE GROCERS.
 Bala Wagons and
 McCormick Machines
 Wool, Hides and Pelts.

THE LOBBY A RESORT FOR GENTLEMEN
 106 San Francisco, opp. Hotel Sheldon.
 BROYLES & BROYLES
 PROPRIETORS

LIVERY, BOARDING AND SALES STABLES,
J. H. LOMAX, Mgr. - Telephone 214

INTERNATIONAL STABLES AND STOCK YARDS

FOR FINE EATING

VISIT THE
BUTTERMILK
CAFE.

176

BUCK'S DIRECTORY OF EL PASO.

Ellis, Jesse M, justice of peace Precinct No 1, 24-25 Bronson blk, rms same, tel 431.

Ellis, Robert, fireman G H & S A Ry, rms The Melrose.

Ellis, Walter Y (Ellis Bros), book and job printing 208 St Louis, res Olive bet Noble and Brown.

Ellison, Miss Hannah, teacher Ysleta School, rms 508 N Santa Fe.

Ellsworth, A M, mining engr, Orndorff Hotel blk, tel 602.

Elmendorf, George, clk Acme Saloon, res 403 S Stanton.

El Monitor, E F Ronquillo editor, Spanish weekly newspaper, 504 S Kansas.

Elmore, J V, trav frt and pass agt T & P Ry, rms Hotel Excelsior.

EL PASO ABSTRACT & LOAN CO. (Inc.), W. H. Long pres and mgr, G R Perry vice pres, P F Edwards secy, abstracts of titles, office 220 S Kansas cor First, tel 157.

EL PASO AND MEXICO EXCHANGE, J. A. Brock prop, mines lands, live stock, El Paso and Juarez city properties, office rm 2 Opera House.

EL PASO BAKERY, Geo. Weigle, Jr., prop., 409 N. Oregon, tel 626.

El Paso Bill Posting & Advertising Co, L M Crawford gen mgr, W L Rogers local mgr, 104 N Stanton.

EL PASO BRICK CO. (Inc.), W. F. Robinson pres, E. H. Rodgers secy, office rm 29 Bronson blk, yds nr Sou Pac bridge, tel office 130, yards 230. (See adv.)

El Paso Brokerage & Commission Co, E B Patman prop, gen brokerage and commission, 507 S El Paso, tel 67.

EL PASO BUILDERS' EXCHANGE, Frank Powers pres., L. W Hoffecker secy, Henry Rattenbury treas, 17-18-19 masonic Temple.

El Paso Building & Real Estate Co (Inc), H L Newman, Sr, pres, C R Morehead vice pres, A P Coles secy, H L Newman, Jr, treas, real estate investments, office Bronson blk.

El Paso Cigar Manufacturing Co (Inc), W H Long pres, Harry Pateman, gen mgr, office and factory 420 Mesa, tel 154.

El Paso Construction Co (E E Mendenhall, J W Jerls), cement, macadamizing, sewerage, 7 Little Plaza.

El Paso City Hall, June Myrtle and San Antonio.

El Paso Club (Inc), second floor Mills blk, W N Vilas pres, W G Walz vice pres, Wm Wood secy and treas, tel 329.

EL PASO COFFIN & CASKET CO., Emerson & Berrien props, undertakers, funeral directors and embalmers, 408 S El Paso, tel 71-3.

EL PASO COMMERCIAL CO. (Inc.), J. J. Mundy pres, Mrs. M. A. McHatton secy and treas, real estate and loans, Mundy bldg, 165 S El Paso.

JNO. BRUNNER

Guarantees Perfect Satisfaction in Fit, Style and Quality of Goods, and can suit the most fastidious.

Merchant Tailor

"No Trouble to Answer Questions" TEXAS & PACIFIC RY.
R. W. CURTIS, S. W. P. A., EL PASO, TEX.

SUNSET HEIGHTS BEAUTIFUL SITES FOR HAPPY HOMES.

POWELL STACKHOUSE, JR.

Wholesale and retail
FUEL, FEED and
BUILDING SUPPLIES
St. Louis, Campbell. Tel 8

BUCK'S DIRECTORY OF EL PASO.

177

- EL PASO CORNICE WORKS**, H. Welsch prop., roofing, skylights, tanks and job work, 106-108 W Overland, tel 400.
- El Paso County Court House, square bounded by San Antonio, Overland, Campbell and Kansas.
- El Paso County Hospital, Old Fort Bliss, I G Gaal supt, tel 256.
- El Paso Cycle Co (B R Buffham, C D Freeman), bicycles, bicycle supplies and repairing, Orndorff blk, opp Plaza, tel 314.
- EL PASO DAIRY CO. (Inc.)**, J. A. Smith pres. and mgr., milk and dairy products, Rands Grove, 2nd E Second, tel 156 uptown, dairy 275-3. (See adv.)
- EL PASO ELECTRIC RAILWAY CO. (Inc.)**, Leigh Clark pres, John Franklin secy, office Plaza blk.
- EL PASO ELECTRICAL SUPPLY CO.** (W. B. Carroll, F. Hamrick props), electrical supplies, contrs electrical construction, 201 S Santa Fe cor Overland, tel 335.
- EL PASO FAMILY DAIRY**, John Atlin prop., Old Ft. Bliss.
- El Paso Fire Department, Frank Powers chief, Chas Krause asst, W J Ten Eyck 2d asst, central station cor Overland and Stanton.
- EL PASO FOUNDRY & MACHINE CO. (Inc.)** W. N. Small pres and gen mgr, founders, machinists, mfrs mining, smelting, milling machinery, steam engines, boilers, brass and iron castings, cor San Francisco and Durango, tel 134. (See adv.)
- EL PASO FUEL CO.**, Wm. W. Fink mgr., succ. to Cerrillos Coal R R Co, whol and retail dealers in lime, cement, building material, plaster of paris, building and fire brick, hair roofing, felt, pitch, coal, wood, hay, feed grain, 434 S Santa Fe, tel 110.
- EL PASO DAILY HERALD**, pub. by Herald News Co., issued every evening except Sunday, office Mills bldg ns Little Plaza, H D Slater editor and gen mgr, J C Wilmarth mgr, tel 115. (See adv.)
- El Paso Daily News, pub by El Paso Publishing Co, 107 San Francisco, issued every afternoon except Sunday, tel 241, J M Hawkins editor, John Sneed city editor.
- EL PASO DAILY TIMES**, issued every morning except Monday, office 223 S Oregon, C W Kindrick editor, J D Ponder bus mgr, tel 26. (See adv.)
- El Paso Gas, Electric Light & Power Co (Inc), J J Gordon, Cincinnati, O, pres; Z T White vice pres, J J Brook secy, Jos Magoffin treas, office nw cor Chihuahua and W Third, Welmer & White lessees, tel 98.
- EL PASO GROCERY CO. (Inc.)**, A. Goodman pres, J. W. Levy vice pres, E E Levy secy and treas, groceries, produce, whol, 315 E Overland, tel 58.
- El Paso House, Mrs Julia Boling and Mrs Anna Carroll props, furnished rooms, 211½ San Antonio.

T. H. SPRINGER

If you need a Carpet
buy of us. Largest
Stock. Lowest Prices
218 San Ant.

CARPETS

MARK MILLER REAL ESTATE  **MONEY TO LOAN**
105 S. Oregon, State Nat. Bank Bldg. Phone 456.

KOHLBERG BROS. WHOLESALE AND RETAIL CIGARS, TOBACCOS, SMOKERS' ARTICLES
115 EL PASO ST.

The "Old Reliable" Phone 114
PURE DISTILLED WATER ICE.
WHOLESALE AND RETAIL.

El Paso Ice & Refrigerator Co.

178

BUCK'S DIRECTORY OF EL PASO.

- EL PASO ICE & REFRIGERATOR CO. (Inc.), A. Courchesne** pres, M B Davis vice pres, E W S Neff mgr, E E Neff secy, ice mfrs and cold storage, office and factory sw cor N Virginia and St Louis, tel 114. (See adv.)
- El Paso & Juarez Traction Co, T N Barnedale pres, F Martinez vice pres, E A Davis secy and treas, office basement Mills bldg.
- El Paso Kitchen, restaurant, Mah Yin prop, 218 S El Paso.
- EL PASO LIMESTONE QUARRY, Courchesne, Tex.,** four miles n of El Paso, A Courchesne prop, tel 450. (See adv.)
- EL PASO LIVE STOCK COMMISSION CO., Chas. F. Hunt** gen mgr, live stock commission, Nations bldg, tel 692.
- El Paso Marble Works, J Moretti prop, office 410 S El Paso, yards 620 S El Paso.
- El Paso Meat Market, H C Myles prop, 313 San Antonio, tel 62.
- EL PASO NORMAL AND COMMERCIAL COLLEGE, Andrew** Atchison prin, 501 N Santa Fe. (See adv.)
- EL PASO & NORTHEASTERN RY., city frt. and ticket office** Hotel Sheldon, depot cor St Louis and N Virginia, C M Shelby local frt and ticket agt, H Alexander asst gen frt and pass agt, Sheldon blk, tel genl office 248, frt office 289. (See adv.)
- El Paso Novelty Works (Dutton & Mickelwalt props), mechanical engrs, rent, repair and rebuild bicycles, 114 S Stanton, tel 332.
- El Paso Oil Co (Inc), A Courchesne pres, Felix Martinez secy, 6-7 Center blk, tel 303.
- El Paso Piano Co (E G Williams), pianos and organs, 217 Myrtle.
- El Paso Plumbing & Pipe Fitting Co (I M Goodman, Juan Sein), 519 S El Paso, tel 610.
- El Paso Policy Association, Gus Lee mgr, 114 S El Paso, tel 148.
- El Paso Pound, cor Virginia and First, T C Lyons poundmaster.
- El Paso Progressive Policy Association, Ed Martin mgr, 107 San Antonio, tel 137.
- El Paso Public Library Association, Miss Mary I Stanton pres, Mrs W H Allen secy, Miss Bertha Jordan librarian, City Hall, cor San Antonio and Myrtle, open daily 9 a m to 9 p m, and Sundays 2 to 6 p m.
- EL PASO POSTOFFICE, se corner St. Louis and Oregon, Robt.** F Campbell postmaster.
- El Paso Publishing Co (Inc), Felix Martinez pres, F D Smith vice pres, J M Hawkins secy, publishers El Paso Daily News, 107 San Francisco, tel 241.
- EL PASO PURE WATER CO. (Inc.), E. M. Skeats** pres, E. E. Russell secy and treas, 1007 Texas, tel 612.
- El Paso Real Estate Co (Inc), C M Williams, Colorado Springs, Col, pres and treas; Chas Thurlow, Colorado Springs, Col, vice pres, A P Coles, El Paso, secy; real estate investments, office Bronson blk.

J. P. PAULSON

**BANK, OFFICE, BAR, STORE FIXTURES
WALL CASES, DESKS, SHOW CASES . .
208 S. OREGON. PHONE 728.**

"No Trouble to Answer Questions" **TEXAS & PACIFIC RY.**
R. W. CURTIS, B. W. P. A., EL PASO, TEX.

MORSE THE TAILOR
111 MESA AVE. SUITS \$20 and Up. TROUSERS \$6 and Up.
PHONE 599. STEAM CLEANING AND DYEING A SPECIALTY

Sierra Madre Line

El Paso to Casas Grandes, Mex.
Openings for Investors and Pros-
pectors. J. T. RAMSEY, Gen. Mgr.

BUCK'S DIRECTORY OF EL PASO.

179

- El Paso Reporting Agency, W D Howe mgr, reports on realty transfers, liens, judgments, etc, 9-10 Wells-Fargo bldg, tel 66.
- El Paso Saddlery Co (Inc), Ed S Hughes pres, F P Jackson vice pres, and mgr, J B Walton, Jr, secy and treas, whor and retail harness, saddies, saddlery, hardware, collars, shoe findings, buggies, wagons, guns, pistols, ammunition, cor Oregon and Overland, tel 99.
- El Paso Saloon, Jesus Guaderrama prop, El Paso smelter.
- EL PASO SANITARY STEAM CARPET CLEANING WORKS**, A B Brown & Co props, 127 Leon, tel 616-3. (See adv.)
- EL PASO SHEET METAL WORKS**, H. F. Bloom prop., tin and sheet iron work, 219 N Stanton, tel 548.
- EL PASO SMELTER STORE**, Edwin M. Bray prop, dry goods, groceries, meat market, tel 84-2.
- EL PASO SMELTING WORKS** (branch of Consolidated Kansas City Smelting & Refining Co), Frank C Earle mgr, T S Austin supt, buyers and smelters of gold, silver, copper and lead ores, matte and furnace products, office 10-11 Mills bldg, smelting works 3 miles nw of city, tel works 63, city office 350. (See adv.)
- EL PASO-SONORA MINING CO. OF ARIZONA**, Lew Gilbert pres, H D Slater vice pres, Thos C Borden secy, rms 15-16 Plaza blk
- EL PASO STEAM LAUNDRY**, Jas. Harvie & Co props, J. J. C. Armstrong bus mgr, 901 S Santa Fe, tel 47.
- El Paso Street Railway Co (Inc), Jos Magoffin pres, James H White vice pres, Morace B Stevens secy and treas, office Sheldon blk, 111 N Oregon.
- El Paso Southern R R Co, Jay G Holeman agt, office and depot 801 S Stanton.
- El Paso Stenographic and Translating Bureau, H F Bennett prop, 20-21 Masonic Temple, tel 15.
- El Paso Towel Supply Co, T T Spivey mgr, 216 S Santa Fe, tel 278.
- El Paso Typewriter Exchange, Orrin Rice mgr, agt Oliver Typewriter, repairing, stenographer, Masonic Temple, tel 385.
- El Paso Union Stock Yards Co (Inc), F B Stuart pres, T R Jones vice pres and gen mgr, C A Kline secy, office Nations bldg.
- EL PASO WATER WORKS (Watts Eng. Co.)**, W. H. Watts supt and local mgr, office 129 San Francisco, plant foot of Second and Crosby, tel office 22, pump house 162.
- El Pilar de la Fortuna, Ines Alvarez prop, groceries and provisions, 202 E Fifth.
- El Progresista, weekly, Lauro Aguirre editor and prop, 314 St Louis.
- ELROD, ALBERT J.**, lawyer, 3-4 Center blk, rms 416 Magoffin
- Elsbach, E (C Bernard), new and second hand furniture, jewelry, curios, etc, 405 S El Paso.
- Emberson, Wm, fireman G H & S A Ry, rms 503 N Stanton.
- Embry, Augustus (c), train porter G H & S A Ry, res 103 Ange.

McBEAN, LYONS & SIMMONS

Funeral Directors, Embalmers
305 El Paso St.
Phone 197.

FRANK RILEY ALL KINDS OF WELL AND WINDMILL WORK.
109 W. OVERLAND STREET. **STEAM AND GAS FITTING**

BLAKESLEY, FREEMAN & FENNEL The Latest Books STATIONERS
The Correct Thing in Writing Papers, Despatch Typewriter and Supplies

P. H. BROWN, DENTIST NITROUS OXIDE GAS GIVEN
Suite 24-25, Masonic Temple

180

BUCK'S DIRECTORY OF EL PASO.

- Embry, John (c), pass porter G H & S A Ry, res 1029 Franklin.
Emerald Cafe, The, R W Monroe prop, saloon and restaurant,
322 San Antonio, tel 513.
EMERSON & BERRIEN (G. W. Emerson, E. V. Berrien), fur-
niture, props El Paso Coffin & Casket Co, 324-326 S El Paso, tel
71-2.
EMERSON, GEORGE W. (Emerson & Berrien), furniture, 324-
326 S El Paso, res 800 Mesa, tel office 71-2.
Emig, Adam, butcher Smelter Store, El Paso smelter, res same.
Emig, Grover, machinist appr El Paso Foundry & Machine Co.
Emos, Octavio (c), waiter, res rear 600 S El Paso.
Empey, W E, brakeman T & P Ry, res 313 Hills.
Encarnacion, Enrique, silver washer Hotel Sheldon, res 125 S Stanton.
Engelsfriend, Carl A, hostler Pomeroy's Transfer Co, 300 S Oregon.
Engle, John W, res 1000 Boulevard.
English Kitchen (Chinese restaurant), Fong Tong prop, 106 San An-
tonio.
English, Albert, bricklayer, res 804 N Stanton.
English, Robert, clk Progress Store, res 709 N Oregon.
Enlow, John R, assayer El Paso Smelting Works, res same.
Ennis, Carleton J, res 504 N Santa Fe, tel res 458-2.
Enriquez, Aniceto, laborer, res El Paso smelter.
Enriquez, Anselmo, carp, res rear 414 Durango.
Enriquez, Cleofas, laborer Federal Copper Co.
Enriquez, Concepcion, laborer, res rear 605 S Ochoa.
Enriquez, Concepcion M de, widow, res rear 1000 S Stanton.
Enriquez, Consolacion R de, res 613 S Stanton.
Enriquez, Hipolito, laborer Federal Copper Co, res same.
Enriquez, Luz, chambermaid, res 613 S Stanton.
Enriquez, Pedro, laborer, res 1000 S Stanton.
Epler, D W, carp, res 715 N Kansas.
Epstein, Harold, rms 611 Mesa.
Epstein, K, prop International Store, dry goods, clothing, shoes, 312-
314 Overland, rms The Hubley.
Epstein, Phil, musician The Bohemian, rms same.
Erdorn, Mrs Miranda, widow, res 1201 E Third.
Fredia, Gertrudis, chambermaid, res rear 805 S Stanton.
Fredia, Refugio, laborer, res El Paso smelter.
Erker, Jos, carp, res rear 616 S El Paso.
Ern, Mrs Dora, widow, res 1112 San Antonio.
Ern, Otto C, opr T & P Ry, res 1112 San Antonio.
Ervin, Brl H, clk McLean & Dixon Club Rooms, Hotel Zeiger, res
412 S Ochoa.
Ervin, Chas L (Morton & Ervin), prop Texas Wagon Yard, cor Stan-
ton and Third, res 412 S Ochoa.
Ervin, Edward C, clk, res 412 S Ochoa.

LOOMIS & THOMAS REAL ESTATE
INSURANCE, LOANS.
112½ TEXAS.

Excellent Chair Car and Pullman Service To St. Louis
Chicago and the East
Via **T. & P. RY**

The Advertising Situation

IN EL PASO , ,
IS SIMPLY THIS

∴ The Herald circulates an average of 3000 copies daily. One half of this number goes into 1500 homes where no other El Paso paper is taken. The other half goes where one or the other, or perhaps both, are read.

∴ It follows therefore that an advertiser in the Herald covers the whole field. ∴ If, in addition, he uses the other dailies he simply reaches 1500 subscribers already reached. ∴ The other 1500 he cannot touch at all,

BLAKESLEY, FREEMAN & FENNELL The Latest Books STATIONERS
 The Correct Thing in Writing Papers, Pens, Ink, and Supplies

P. H. BROWN, DENTIST NITROUS OXIDE GAS GIVEN
 Suite 24-25, Masonic Temple

180

BUCK'S DIRECTORY OF EL PASO.

- Embry, John (c), pass porter G H & S A Ry, res 1029 Franklin.
 Emerald Cafe, The, R W Monroe prop, saloon and restaurant,
 322 San Antonio, tel 513.
EMERSON & BERRIEN (G. W. Emerson, E. V. Berrien), fur-
 niture, props El Paso Coffin & Casket Co, 324-326 S El Paso, tel
 71-2.
EMERSON, GEORGE W. (Emerson & Berrien), furniture, 324-
 ✓ 326 S El Paso, res 800 Mesa, tel office 71-2.
 Emig, Adam, butcher Smelter Store, El Paso smelter, res same.
 Emig, Grover, machinist appr El Paso Foundry & Machine Co.
 Emos, Octavia (c), waiter, res rear 600 S El Paso.
 Empey, W E, brakeman T & P Ry, res 313 Hills.
 Encarnacion, Enrique, silver washer Hotel Sheldon, res 125 S Stanton.
 Engelsfriend, Carl A, hostler Pomeroy's Transfer Co, 300 S Oregon.
 Engle, John W, res 1000 Boulevard.
 English Kitchen (Chinese restaurant), Fong Tong prop, 106 San An-
 tonio.
 English, Albert, bricklayer, res 804 N Stanton.
 English, Robert, clk Progress Store, res 709 N Oregon.
 Enlow, John R, assayer El Paso Smelting Works, res same.
 Ennis, Carleton J, res 504 N Santa Fe, tel res 458-2.
 Enriquez, Aniceto, laborer, res El Paso smelter.
 Enriquez, Anselmo, carp, res rear 414 Durango.
 Enriquez, Cleofas, laborer Federal Copper Co.
 Enriquez, Concepcion, laborer, res rear 605 S Ochoa.
 Enriquez, Concepcion M de, widow, res rear 1000 S Stanton.
 Enriquez, Consolacion R de, res 613 S Stanton.
 Enriquez, Hipolito, laborer Federal Copper Co, res same.
 Enriquez, Luz, chambermaid, res 613 S Stanton.
 Enriquez, Pedro, laborer, res 1000 S Stanton.
 Epler, D W, carp, res 715 N Kansas.
 Epstein, Harold, rms 511 Mesa.
 Epstein, K, prop International Store, dry goods, clothing, shoes, 312-
 314 E Overland, rms The Hudley.
 Epstein, Phil, musician The Bohemian, rms same.
 Erdorn, Mrs Miranda, widow, res 1201 E Third.
 Eredia, Gertrudis, chambermaid, res rear 805 S Stanton.
 Eredia, Refugio, laborer, res El Paso smelter.
 Erker, Jos, carp, res rear 616 S El Paso.
 Ern, Mrs Dora, widow, res 1112 San Antonio.
 Ern, Otto C, opr T & P Ry, res 1112 San Antonio.
 Ervin, Birl H, clk McLean & Dixon Club Rooms, Hotel Zeiger, res
 412 S Ochoa.
 Ervin, Chas L (Morton & Ervin), prop Texas Wagon Yard, cor Stan-
 ton and Third, res 412 S Ochoa.
 Ervin, Edward C, clk, res 412 S Ochoa.

LOOMIS & THOMAS REAL ESTATE
 INSURANCE, LOANS,
 112 1/2 TEXAS.

Excellent Chair Car and Pullman Service
 To St. Louis
 Chicago
 and the East
Via T. & P. RY

The Advertising Situation

IN EL PASO . . .
IS SIMPLY THIS

∴ The Herald circulates an average of 3000 copies daily. One half of this number goes into 1500 homes where no other El Paso paper is taken. The other half goes where one or the other, or perhaps both, are read.

∴ It follows therefore that an advertiser in the Herald covers the whole field. ∴ If, in addition, he uses the other dailies he simply reaches 1500 subscribers already reached. ∴ The other 1500 he cannot touch at all.

When you buy

- ✕ Five pounds of Sugar
- ✕ you have a perfect right
- ✕ to assure yourself that
- ✕ you are getting 5 lbs.
- ✕ and not four, or three,
- ✕ only. The publishers
- ✕ of the El Paso Herald
- ✕ believe that the same
- ✕ rule applies to news-
- ✕ paper circulation.

That's the reason the Herald furnishes attested detailed circulation statements and opens its circulation books and press rooms to any interested advertiser or his representative. Advertising contracts in the Herald are based on the guarantee that the circulation of the Herald exceeds that of both other El Paso dailies combined.

HERALD NEWS CO.

ALL WORK GUARANTEED
LARGEST STOCK OF JEWELRY IN
THE STATE. PHONE 311.

W. T. HIXSON & CO.
BRONSON BLOCK

MANUFACTURING JEWELER

POWELL STACKHOUSE, JR.

WHOLESALE and RETAIL
FUEL, FEED and
BUILDING SUPPLIES
St. Louis, Campbell Tel. B

BUCK'S DIRECTORY OF EL PASO.

181

- Erwin, Harry, clk Astor House Saloon, rms 705 Mesa.
Escajeda Bros (Jose A and M Escajeda), groceries, feed, wool, coal, lime,
425 S El Paso.
Escajeda, Encarnacion A, cigarmkr La Internacional Cigar Factory, 115
S El Paso, res 607 E Second.
Escajeda, Francisco, janitor city hall, res 312 S Campbell.
Escajeda, Gabriel, boilermkr appr G H shops, res 312 S Campbell.
Escajeda, Jose A, city clerk (Escajeda Bros), groceries, feed, wood, coal,
lime, 425 S El Paso, res 312 S Campbell.
Escajeda, Manuel, emp Riverside Dairy, Seventh bet Oregon and El
Paso, res 112½ E Seventh.
Escajeda, Manuel, cigarmkr La Internacional Cigar Factory, res 312
S Campbell.
Escajeda, Mariano (Escajeda Bros), 425 S El Paso, res 422 W Third.
Escalante, Pedro, emp Mine & Smelter Supply Co, res S Stanton.
Escamilla, Maria, res El Paso smelter.
Escamilla, Ricardo, laborer, res El Paso smelter.
Escamilla, Saturnino, laborer, res El Paso smelter.
Escarata, Calixto, yardman Santa Fe Fuel Co, res 1119 Hidalgo.
Escarate, Jose, helper El Paso Foundry & Machine Co.
Escareno, Herreras, porter Monte Carlo Saloon, res Utah bet Second
and Third.
Escareno, Prisciliano, laborer, res rear 905 S Chihuahua.
Escarzaga, Angel, clk The Fair, 301-305 San Antonio, res 728 Leon.
Escarzaga, Carlos, lawyer, res 128 Leon.
Escarzaga, E, clk, res 128 Leon.
Escarzaga, Florencio, fruit stand 820 S El Paso, res same.
Escarzaga, Gabriel, clk Baltimore Bargain House, res 128 Leon.
Escarzaga, Reynalda, dressmkr, res 820 S El Paso.
Escobedo, Jose, cook Mexican Restaurant, res 208 E Fifth.
Escobedo, Rafael, laborer, res rear 650 S El Paso.
Escobedo, Refugio, printer, res rear 650 S El Paso.
Escobedo, Simon, emp Jas Allan, res 650 S El Paso.
Escontrias, Felix A, helper El Paso Foundry & Machine Co, res 109 An-
thony.
Escontrias, Francisco A, musician, res 109 Anthony.
Escontrias, Julio, helper El Paso Foundry & Machine Co, res 109 An-
thony.
Escorecia, Jesus, cigarmkr La Internacional Cigar Factory, 115 S El
Paso, res 715 Utah.
Esparza, Aleja, res El Paso smelter.
Esparza, Alejandro, laborer El Paso Smelting Works, res same.
Esparza, Diego, laborer, res 110 W Seventh.
Esparza, Elena R, chambermaid, res 513 E Fifth.
Esparza, Jesus, laborer El Paso Smelting Works, res same.
Esparza, Miguel, laborer El Paso Smelting Works, res same.

T. H. SPRINGER

We will furnish
your House from
kitchen to Parlor
GIVE US A CALL

FURNITURE

THE FEDERAL COPPER CO. BUYERS and SMELTERS of COPPER ORES
With or without gold and silver. - Telephone 481.

When you buy

✕ Five pounds of Sugar
✕ you have a perfect right
✕ to assure yourself that
✕ you are getting 5 lbs.
✕ and not four, or three,
✕ only. The publishers
✕ of the El Paso Herald
✕ believe that the same
✕ rule applies to news-
✕ paper circulation.

That's the reason the Herald furnishes attested detailed circulation statements and opens its circulation books and press rooms to any interested advertiser or his representative. Advertising contracts in the Herald are based on the guarantee that the circulation of the Herald exceeds that of both other El Paso dailies combined.

HERALD NEWS CO.

ALL WORK GUARANTEED
LARGEST STOCK OF JEWELRY IN
THE STATE. 'PHONE 311.

W. T. HIXSON & CO.
BRONSON BLOCK

MANUFACTURING JEWELER

POWELL STACKHOUSE, JR.

WHOLESALE and RETAIL
FUEL, FEED and
BUILDING SUPPLIES
St. Louis, Campbell Tel. 8

BUCK'S DIRECTORY OF EL PASO.

181

- Erwin, Harry, clk Astor House Saloon, rms 705 Mesa.
- Escajeda Bros (Jose A and M Escajeda), groceries, feed, wool, coal, lime,
425 S El Paso.
- Escajeda, Encarnacion A, cigarmkr La Internacional Cigar Factory, 115
S El Paso, res 607 E Second.
- Escajeda, Francisco, janitor city hall, res 312 S Campbell.
- Escajeda, Gabriel, boiler mkr appr G H shops, res 312 S Campbell.
- Escajeda, Jose A, city clerk (Escajeda Bros), groceries, feed, wood, coal,
lime, 425 S El Paso, res 312 S Campbell.
- Escajeda, Manuel, emp Riverside Dairy, Seventh bet Oregon and El
Paso, res 112½ E Seventh.
- Escajeda, Manuel, cigarmkr La Internacional Cigar Factory, res 312
S Campbell.
- Escajeda, Mariano (Escajeda Bros), 425 S El Paso, res 422 W Third.
- Escalante, Pedro, emp Mine & Smelter Supply Co, res S Stanton.
- Escamilla, Maria, res El Paso smelter.
- Escamilla, Ricardo, laborer, res El Paso smelter.
- Escamilla, Saturnino, laborer, res El Paso smelter.
- Escarata, Calixto, yardman Santa Fe Fuel Co, res 1119 Hidalgo.
- Escarate, Jose, helper El Paso Foundry & Machine Co.
- Escareno, Herreras, porter Monte Carlo Saloon, res Utah bet Second
and Third.
- Escareno, Prisciliano, laborer, res rear 905 S Chihuahua.
- Escarzaga, Angel, clk The Fair, 301-305 San Antonio, res 728 Leon.
- Escarzaga, Carlos, lawyer, res 128 Leon.
- Escarzaga, E, clk, res 128 Leon.
- Escarzaga, Florencio, fruit stand 820 S El Paso, res same.
- Escarzaga, Gabriel, clk Baltimore Bargain House, res 128 Leon.
- Escarzaga, Reynalda, dressmkr, res 820 S El Paso.
- Escobedo, Jose, cook Mexican Restaurant, res 208 E Fifth.
- Escobedo, Rafael, laborer, res rear 650 S El Paso.
- Escobedo, Refugio, printer, res rear 650 S El Paso.
- Escobedo, Simon, emp Jas Allan, res 650 S El Paso.
- Escontrias, Felix A, helper El Paso Foundry & Machine Co, res 109 An-
thony.
- Escontrias, Francisco A, musician, res 109 Anthony.
- Escontrias, Julio, helper El Paso Foundry & Machine Co, res 109 An-
thony.
- Escordia, Jesus, cigarmkr La Internacional Cigar Factory, 115 S El
Paso, res 715 Utah.
- Esparza, Aleja, res El Paso smelter.
- Esparza, Alejandro, laborer El Paso Smelting Works, res same.
- Esparza, Diego, laborer, res 110 W Seventh.
- Esparza, Elena R, chambermaid, res 513 E Fifth.
- Esparza, Jesus, laborer El Paso Smelting Works, res same.
- Esparza, Miguel, laborer El Paso Smelting Works, res same.

T. H. SPRINGER

We will furnish
your House from
Kitchen to Parlor
GIVE US A CALL

FURNITURE

THE FEDERAL COPPER CO.

BUYERS and SMELTERS of COPPER ORES
With or without gold and silver. - Telephone 481

NEWMAN-AUSTIN INVESTMENT CO.
CATTLE, RANCHES, MINES
219 SAN ANTONIO
COLLECTIONS, REAL ESTATE, INSURANCE
PHONE 550

The "Old Reliable" - Tel. 114
 PURE DISTILLED WATER ICE
 WHOLESALE AND RETAIL

EL PASO ICE & REFRIGERATOR CO.

182 BUCK'S DIRECTORY OF EL PASO.

- Esparza, Tiburcio, laborer El Paso Smelting Works, res same.
- Esperson, F H, stgr Lowdon Nat Bank, rms 314 Missouri.
- Espillette, Nestor J, bartdr Buffalo Saloon, cor Third and Utah, res same.
- Espinoza, Ana, res w end San Francisco.
- Espinoza, Antonio, laborer, res w end San Francisco.
- Espinoza, Elisa, chambermaid, res rear 711 S Campbell.
- Espinoza, Josefa, widow, res 1117 S El Paso.
- Espinoza, Martha, cook county hospital, res same.
- Espinoza, Nicanora, laundress, res 810 S Stanton.
- Esquilbel, Florencio, wks E P & N E yards, res rear 1219 S Stanton.
- Esquilbel, Juan, laborer, res rear 122 W Seventh.
- Estes, Milton, res 1211 Wyoming.
- Estrada, Apollinar, carp, res Crosby bet Second and Third.
- Estrada, Evaristo, laborer El Paso Smelting Works, res same.
- Estrada, Felix, laborer El Paso Smelting Works, res same.
- Estrada, Gregorio, laborer, res 1112 S Stanton.
- Estrada, Jose de la Luz, helper paint shop Star Stables, res 636 S El Paso.
- Estrada, Josefina, res Crosby bet Second and Third.
- Estrada, Manuel, emp Mine & Smelter Supply Co, res s Santa Fe tracks.
- Estrada, Patrocinio, painter Star Stables, res 636 S El Paso.
- Etheridge, H T, tel opr G H & S A Ry, rms Plaza Hotel.
- Etle, Louts, switchman G H & S A Ry, res 312 S Stanton.
- Etle, Louls, Jr, student, rms 312 S Stanton.
- Etle, Miss Rose, rms 312 S Stanton.
- Eubank, John W, civil engr, res 1303 San Antonio.
- Eudey, Mrs C F, widow, prop San Antonio House, furnished rooms, 811½ San Antonio, res same.
- Eudey, Edgar, clk Model Cash Grocery, rms San Antonio House.
- Eustace, Wm J, accountant El Paso Smelting Works, rms 302 N El Paso.
- Evans, David, waiter The Bohemian, rms Roma House.
- Evans, Frank, night watchman Armour's Packing House, res California nr Ange.
- Evans, Mrs Carrie H, widow, res 900 Wyoming.
- Evans, Joseph E, moulder El Paso Foundry & Machine Co, bds 417 W Boulevard.
- Evans, John L, fireman G H & S A Ry, res 607 N Campbell.
- Evans, I. K, cashier frt office Mex Cen Ry, Juarez, Mex, res 614 Myrtle.
- Evans, Louis W, supt Franklin Irrigation Co, 9 Bronson blk, res Ysleta, Tex.
- Evans, Miss Paula, res 614 Myrtle.
- Evans, Mrs Rachel K, widow, res 614 Myrtle.
- Evergreen Cemetery Co, R H Thorne mgr, F J Thorne secy, J H Pence supt, office 110 S Oregon, cemetery 3½ miles se of Court House, tel 100.

NAGLEY & CARR | **FUNERAL DIRECTORS**
 AND EMBALMERS
 311 EL PASO PHONE 211

Excellent Chair Car and Pullman Service
 To St. Louis
 Chicago
 and the East
Via T. & P. RY

B. L. Berkey Machinery Co.

F

MINING MACHINERY
... AND SUPPLIES ...

FEEB WATER HEATERS **F**ITTINGS
FILES **F**USE

**INES 219 SAN ANTONIO
LECTIONS, REAL ESTATE, INSURANCE**

The "Old Reliable" - Tel. 114
PURE DISTILLED WATER ICE
WHOLESALE AND RETAIL

EL PASO ICE & REFRIGERATOR CO.

182

BUCK'S DIRECTORY OF EL PASO.

Esparza, Tiburcio, laborer El Paso Smelting Works, res same.
Esperson, F H, stgr Lowdon Nat Bank, rms 314 Missouri.
Espletto, Nestor J, bartdr Buffalo Saloon, cor Third and Utah, res same
Espinoza, Ana, res w end San Francisco.
Espinoza, Antonio, laborer, res w end San Francisco.
Espinoza, Elisa, chambermaid, res rear 711 S Campbell.
Espinoza, Josefa, widow, res 1117 S El Paso.
Espinoza, Maria, cook county hospital, res same.
Espinoza, Nicanora, laundress, res 810 S Stanton.
Esquilbel, Florencio, wks E P & N E yards, res rear 1219 S Stanton.
Esquilbel, Juan, laborer, res rear 122 W Seventh.

NEWMAN-AUSTIN INVE

Evans, Frank, night watchman Armour's Packing House, res California
nr Ange.
Evans, Mrs Carrie H, widow, res 900 Wyoming.
Evans, Joseph E, moulder El Paso Foundry & Machine Co, bds 417 W
Boulevard.
Evans, John L, fireman G H & S A Ry, res 607 N Campbell.
Evans, L K, cashier frt office Mex Cen Ry, Juarez, Mex, res 614 Myrtle.
Evans, Louis W, supt Franklin Irrigation Co, 9 Bronson blk, res Ysleta,
Tex.
Evans, Miss Paula, res 614 Myrtle.
Evans, Mrs Rachel K, widow, res 614 Myrtle.
Evergreen Cemetery Co, R H Thorne mgr, F J Thorne secy, J H Pence
supt, office 110 S Oregon, cemetery 3 1/2 miles se of Court House,
tel 100.

NAGLEY & CARR

**FUNERAL DIRECTORS
AND EMBALMERS
311 EL PASO PHONE 211**

Excellent Chair Car

**1st 115
Via T. & P. RY**

THE RANCH ..PHIL SMITH.. Best of all Kinds of Liquors
 PROPRIETOR PHONE 169
 211 S. EL PASO BUSINESS MEN'S LUNCH DAILY

P. H. BROWN, DENTIST NITROUS OXIDE GAS GIVEN
 Suite 24-25, Masonic Temple

BUCK'S DIRECTORY OF EL PASO.

183

Evla, Manuel, cigarmkr Cuba Libre Cigar Factory, 504 S El Paso, res Fourth.

Eylar, Albert S J (Clarke & Eylar), lawyer 7-8 Masonic Temple, rms Wells-Fargo bldg.

F

Faddis, Miss Jennie R, res 350 Prospect av.

Faddis, Perrin C, secy and supt Vinton Brick & Tile Co, brick mason, res Vinton, Tex.

Fagan, W R, div frt and pass agt Sou Pac Ry, rms Orndorff Hotel.

Fagerberg, Dixon, collector P Stackhouse, Jr, rms 613 N Stanton.

Fahrenkamp, Frederick W, engr T & A Ry, res 1216 San Antonio.

FAIR, THE, Adolph Schwartz proprietor, dry goods, clothing, shoes, hats, notions, Masonic Temple bldg, 301-305 San Antonio, tel 247.

Falres, Louis A, clk W G Walz Co, res 322 S Florence.

FALL, ALBERT B. (Clark, Fall, Hawkins & Franklin), lawyer, rms 2-12 Mundy bldg, 105-107 S El Paso.

Fallai, Guy, bartdr Union Saloon, res 102 E Fourth.

Fallon, John N, prop Buffalo Saloon, cor Third and Utah, res same.

FALVEY & DAVIS (T. A. Falvey, Waters Davis), lawyers, 15-16 Bronson blk.

Falvey, Miss Mabel, teacher High School, res nw cor Boulevard and Campbell.

FALVEY, THOS. A. (Falvey & Davis), 15-16 Bronson blk, res 415 Boulevard, tel 706.

Family Grocery, Ysidro Carrales prop, 600 Utah.

Farias, A, musician Union Saloon, rms same.

Farmer, Carrol, brakeman G H & S A Ry, rms 606 N Stanton.

Farmer, Miss Marian L, cashier J Calisher, 208-210 S El Paso, res E El Paso.

FARMER, ZACH C. (Zilligan & Farmer), props. Hyde Park Road House, res 10 El Paso.

Farr, Miss Florence, teacher Alamo School, rms 105 Upson.

Farrell, Miss Carrie, res 700 S Hills.

Farrell, David S, res 700 S Hills.

Farrell, Harry, electrician, res 700 S Hills.

BROWNE & MANZANARES CO.

FIFTH AND EL PASO STS. Phone 213.

WHOLESALE GROCERS.
 Bain Wagons and
 McCormick Machines
 Wool, Hides and Pelts.

THE LOBBY | A RESORT FOR GENTLEMEN | BROYLES & BROYLES PROPRIETORS
 106 San Francisco, opp. Hotel Sheldon.

LIVERY, BOARDING AND SALES STABLES.
J. H. LOMAX, Mgr. - Telephone 214
INTERNATIONAL STABLES AND STOCK YARDS

FOR FINE EATING

VISIT THE BUTTERMILK CAFE.

- Farrell, Miss Mary, res 700 S Hills.
 Farrell, Morey, carp, res 700 S Hills.
 Farrell, W B, clk Arcade Saloon, res 12 Merchant Place.
 Farrell, W H, clk T H Springer, rms Phoenix Hotel.
 Farrer, F Mark (c), barber Bradley's barber shop, 110 San Antonio, res 389 S Santa Fe.
 Farrer, Mrs Hattle (c), widow, res 401 E Second.
 Farrow, A C, fireman G H & S A Ry.
 Farwell, F, hostler Pomeroy's El Paso Transfer Co, res same.
 Faskley, ———, ranchman, rms The Van Blarcom, 110 Mesa.
 Fassett & Kelly (Charles W Fassett, Daniel Kelly), hardware, stoves, tinware, agri implements, mining supplies, wagons, windmills, guns, pistols, ammunition, sportsmen's supplies, 206 El Paso, tel 52.
 Fassett, Chas W (Fassett & Kelly), hardware, tinware, agri implements, etc, 206 El Paso, res 704 San Antonio, tel 52.
 Fatman, Eugene B, prop El Paso Brokerage & Commission Co, 507 S El Paso, res 1200 Mesa, tel office 67, res 159.
 Fatman, Wm, with El Paso Brokerage & Commission Co, 507 S El Paso, res 401 Montana, tel office 67, res 398.
 Faulconer, Mrs Augusta, mgr Texas House, 207 1/2 San Antonio, res same.
 Faulconer, Sherry, engr fire dept, city electrician, res 41a S Ochoa.
 Faulconer, Thos P, engine repairer and machinist, prop Loue Star corral, rms Texas House, 207 1/2 San Antonio.
 Faust, Mrs, rms 123 Chihuahua.
 Faust, Harry, clk The Wigwam, 104 San Antonio.
 Faust, Marion, fireman G H & S A Ry, res 307 Main.
 Fay, Francis F, bartdr New Commercial bar, rms same.
 Fay, L H, fireman G H & S A Ry, rms The Melrose.
 Feachworth, Mrs Mary, widow, laundress, res 327 Durango.
 Feathers, Morgan, engr A T & S F Ry, res 215 Durango cor Sonora.
 Featherstone, Henry J, with Sunset Cigar Store, 308 Mesa, rms same.
 Federal Building, se cor St Louis and N Oregon.
FEDERAL COPPER CO., L. C. Dessar pres., Geo. M. Jackoks treas and secy, Samuel A Barron gen mgr, buyers and smelters of copper ores, works 3 miles ne of city, tel 481.
 Feldman, Frederick J, photography and photo supplies, 111 S El Paso upstairs, res 415 Boulevard, tel office 207, res 649.
 Felix, Mrs Julia (c), widow, cook, res alley rear 211 S Stanton.
 Felix, Maria J, res 708 S Stanton.
 Feller, Chas, brakeman T & P Ry, rms 314 S Virginia.
 Felter, J H (Riviere & Felter), 406 San Antonio, res same, tel 260.
 Fenchler Bros (Wm H and Frederick C Fenchler), whol and retail meats, 105 S El Paso, tel 14.
 Fenchler, Frederick C (Fenchler Bros), whol and retail meats, 105 S El Paso, res 407 S Oregon.

"No Trouble to Answer Questions" TEXAS & PACIFIC RY.
 R. W. CURTIS, S. W. P. A., EL PASO, TEX.

JNO. BRUNNER

Guarantees Perfect Satisfaction in Fit, Style and Quality of Goods, and can suit the most fastidious.

Merchant Tailor

SUNSET HEIGHTS BEAUTIFUL SITES FOR HAPPY HOMES.

POWELL STACKHOUSE, JR.

Wholesale and retail
FUEL, FEED and
BUILDING SUPPLIES
St. Louis, Campbell Tel. 8

BUCK'S DIRECTORY OF EL PASO.

185

- Fenchler, Wm H (Fenchler Bros), whol and retail meats, 105 S El Paso, res 407 S Oregon.
- Fennell, Mrs Fannie A, widow, res 330 N Santa Fe.
- FENNELL, SAML. J. (Blakesley, Freeman & Fennell), dealers** books, stationery, art goods, 107 El Paso, res 530 N Santa Fe, tel 496.
- Fentem, Thos W, machinist G H shops, res 807 Wyoming.
- Fernandez, Ambrosio, musician The Office, res 304 S Stanton.
- Fernandez, Bernardino, miner, res rear 603 S Campbell.
- Fernandez, Carolina, widow, res E El Paso.
- Fernandez, Concepcion, laborer, res e end First.
- Fernandez, Jesus, cigarmkr La Internacional Cigar Factory, res S El Paso.
- Fernandez, Jose, laborer, res Fifth bet Durango and Anthony.
- Fernandez, Jose, blksmith Star Stables, res 1107 S Stanton.
- Fernandez, Josefa, res 704 S Stanton.
- Fernandez, Refugio, res El Paso smelter.
- Fernandez, Victor, expressman, res Durango bet Chihuahua and Leon.
- Fernat, Albino, laborer, res rear 409 Durango.
- Ferney, L Clark, clk Pioneer Grocery Co, cor El Paso and San Francisco, rms 703 N Stanton.
- Ferney, Miss Phoebe, cashier Pioneer Grocery Co, cor El Paso and San Francisco, rms 709 N Oregon.
- Ferrales, Antonio, asst janitor Bronson blk, res 617 S Florence.
- Ferrales, Francisco, janitor Lowdon Natl Bank, res 615 S Florence.
- Ferrales, John, clk Jarrell, Ballard & Co, res 615 S Florence.
- Ferree, G N, bartdr Hotel Zeiger, rms 405 S El Paso.
- Ferrell, J Mike, notary public, stgr Patterson & Buckler, 1-2-5 Center blk, res 1315 Texas.
- Ferrell, W H, clk T H Springer, 216 San Antonio, rms Phoenix Hotel.
- Fett, Wm R, car inspector T & P Ry, res 111 S St Vrain.
- Fewell, William J, res 903 San Antonio.
- Fierro, Benito, groceries El Paso smelter, res same.
- Fierro, Diego, laborer, res El Paso smelter.
- Fierro, Dolores, baker Star Bakery, res 1018 S Oregon.
- Fierro, Felipe, laborer, res El Paso smelter.
- Fierro, Filiberto, waiter, res 1016½ S Santa Fe.
- Fierro, Fierra, chambermaid, res 1016½ S Santa Fe.
- Fierro, Gregorio, slag breaker Federal Copper Co, res same.
- Fierro, Saimon, laborer, res 1016½ S Santa Fe.
- Fierro, Filobonia, res 1016½ S Santa Fe.
- Fierro, Julian, laborer, res 1016½ S Santa Fe.
- Fierro, Lauro, laborer Federal Copper Co.
- Fierro, Pedro, tailor John Brunner, res 806 S Oregon.
- Fildry, Joseph, bricklayer, res 1108 E Fourth.
- Fillinghart, ———, carp, rms Crawford House.

MARK MILLER REAL ESTATE MONEY TO LOAN
105 S. Oregon, State Nat. Bank Bldg. Phone 456.

T. H. SPRINGER

If you need a Carpet buy of us. Largest Stock. Lowest Prices 216 San Ant.

CARPETS

KOHLBERG BROS. WHOLESALE AND RETAIL
115 EL PASO ST. **CIGARS, TOBAGGOS, SMOKERS' ARTICLES**

The "Old Reliable" Phone 314
PURE DISTILLED WATER ICE,
WHOLESALE AND RETAIL.

El Paso Ice & Refrigerator Co.

186

BUCK'S DIRECTORY OF EL PASO.

- Findley, Mrs Harriet J, widow, res 1127 Montana.
Finin, Miss Della W, forelady M Posener, res 607 E Missouri.
Fink, Edwin M, mounted inspr U S customs service, res 313 Magoffin,
tel res 615.
Fink, Miss Kate V, res 315 Wyoming.
FINK, WM. W., prop El Paso Fuel Co., 411 S Santa Fe, res 625
Magoffin, tel res 506-2.
FINLEY, WM. J. (Forquer & Finley), props. Bank Saloon,
rms Opera House bl, tel 299.
Finley, W M, switchman G H & S A Ry, rms New Commercial.
Finney, Howard E, line clk S P frt depot, rms Hotel Excelsior.
Finney, J J, clk Sou Pac frt depot, rms 27 Coles blk.
FINNIGAN, JOHN, CO., F. W. Browne mgr., dealers in hides,
wool, etc, cor Seventh and S El Paso, tel 215.
Fino, Macedono, laborer, res El Paso smelter.
Fino, Maerino, laborer, res El Paso smelter.
First and Last Chance Saloon, Chas Rounkamp prop, 428 San Antonio.
First Baptist Church, Rev W W Williams pastor, G B Putnam supt Sun-
day school, junc San Antonio and Magoffin.
First Congregational Church (Mexican), Rev Jose M Ibanez pastor, S
Kansas bet Fourth and Fifth.
First M E Church, Rev John F Kellogg pastor, nw cor N Ochoa and
Myrtle.
FIRST NATIONAL BANK (Inc.), Joshua S. Reynolds pres.,
M W Fournoy vice pres, U S Stewart cashier, J F Williams asst
cashier, bank se cor El Paso and San Antonio, tel 45. (See front
cover.)
First Presbyterian Church, Rev H W Moore pastor, ns Myrtle, opp
City Hall.
Fishburn, T W, rms 109 S El Paso upstairs.
Fisher, Col J D, mgr Sonora News Co, res Juarez, Mex.
Fisher, Isador, clk People's Store, rms 819 N Oregon.
Fisher, I S, brick mason El Paso Smelting Works, res same.
Fisher, Mrs Josie M, widow, res 1301 E Second.
Fisher, John W, prop and mgr Hotel Sheldon, Little Plaza, res 807 N
Campbell, tel office 400, res 514.
Fisher, Sterling, carp Frank Powers, 618 St Louis, res 1309 E Second.
Fisk, James R, prop Center Block Hotel, cor El Paso and San Fran-
cisco, tel 313.
Fitch, Juan B, interpreter Spanish and English, res 506 S Kansas.
Fitch, O, brakeman Sou Pac Ry, rms 409 Missouri.
Fitch, Wm, chief clk accounting dept E P & S W, res 600 Montana.
Fitzgerald, Miss Allie, prin Franklin School, rms 808 N Oregon.
Fitzgerald, A W, emp Payne-Badger Co, res 320 S Florence.
Fitzgerald, Dan W, machinist G H shops, rms 312 Texas.
Fitzgerald, George, rms Hotel Francis.

J. P. PAULSON

BANK, OFFICE, BAR, STORE FIXTURES
WALL CASES, DESKS, SHOW CASES . . .
208 S. OREGON. PHONE 728.

"No Trouble to Answer Questions" **TEXAS & PACIFIC RY.**
R. W. CURTIS, S. W. P. A., EL PASO, TEX.

MORSE THE TAILOR
 1111 MESA AVE. SUITS \$20 and Up, TROUSERS \$6 and Up.
 STEAM CLEANING AND DYEING A SPECIALTY
 PHONE 599

Sierra Madre Line

El Paso to Casas Grandes, Mex.
 Openings for Investors and Pros-
 pectors, J. T. RAMSEY, Gen. Mgr.

BUCK'S DIRECTORY OF EL PASO.

187

- Fitzgerald, Jos W, foreman boiler shop Pass City Foundry, 700 S Flor-
 ence, res 320 S Florence.
- Fitzpatrick, Arthur, engr Sou Pac Ry, res 508 N El Paso.
- Fitzpatrick, Geo W, res 508 N El Paso.
- Fitzsimmons, John, clk, rms 405½ S El Paso.
- Flaherty, John, contr, res 408 N El Paso.
- Flaherty, Mrs Mary, widow, res 408 N El Paso.
- Flanagan, John J, mfr and repr trunks, basement 7 Little Plaza.
- Flannigan, R K, clk T & P depot, res 535 N Santa Fe.
- Flash, Philip, bartdr, res 1010 Utah.
- Flashar, Albert, carp, res 410 Tays.
- Fleck, Henry, tinner El Paso Cornice Works, res 612 W San Antonio.
- Fleck, W N, ranchman beyond Ft Bliss, res 1017 N Kansas.
- Fleming, Alex, emp G H shops, rms 210½ S El Paso.
- Fleming, Elmer, plumber El Paso Gas, Elec L & P Co, res 424 E Second.
- Fleming, Mrs Sarah, widow, res 210½ S El Paso.
- Flersheim, J, accountant and bkpr, rms 409 Boulevard.
- Flesch, Phil, policy writer, res 1010 Utah.
- Fletcher & Bean (W E Fletcher, Roy Bean), new and second hand
 goods, 205 S Stanton.
- Fletcher, Miss Ibbie, res 305 Park.
- Fletcher, James B, second hand store 205 S Stanton, res 305 Park.
- Fletcher, Miss Ruth B, furnished rooms 612 N Kansas.
- Fletcher, Wm E (Fletcher & Bean), new and second hand goods 205
 S Stanton, res E El Paso.
- Fleury, Christian, res Old Ft Bliss.
- Fleury, Paul, mining engr, res Old Ft Bliss.
- FLINN, C. JOSEPH, physician and surgeon, sexual, nervous,**
 rectal and chronic diseases, 100 El Paso upstairs, res 713 N Kan-
 sas.
- Florence, David, rms International Hotel.
- Flores, Agustin, laborer, res 1005 Juarez.
- Flores, Alejandro, laborer, res w end Overland.
- Flores, Andrea, res El Paso smelter.
- Flores, Antonia, laundress, res 108 E Fourth.
- Flores, Antonio, res 502 Utah.
- Flores, Atilano, laborer, res El Paso smelter.
- Flores, Cesareo, laborer, res bet Santa Fe and S P roads.
- Flores, Cruz, laborer, res rear 416 Durango.
- Flores, Doroteo, res 603 S Stanton.
- Flores, Felix, emp Browne & Manzanares Co, res same.
- Flores, Francisca, res rear 416 Durango.
- Flores, Francisco, laborer, res rear 1108 S Stanton.
- Flores, Guadalupe, res 316 E Seventh.
- Flores, Hermosillo, emp Payne-Badger Co, res nr cor Fourth and Flor-
 ence.

M^CBEAN, LYONS & SIMMONS

Funeral Direc-
 tors, Embalmers
 305 El Paso St.
 Phone 192.

L. & L. SIGNS
 102 S. STANTON STREET,
 PHONE 526.
L. & L. SIGNS

BLAKESLEY, FREEMAN & FENNEL The Latest Books **STATIONERS**
 The Correct Thing in Writing Papers
 Descriptive Typewriter and Supplies

P. H. BROWN, DENTIST NITROUS OXIDE GAS GIVEN
 Suite 24-25, Masonic Temple

188

BUCK'S DIRECTORY OF EL PASO.

- Flores, Isidro, miner, res 610 S Stanton.
- Flores, Jesus, laborer, res El Paso smelter.
- Flores, Jesus, farmer, res Cotton av.
- Flores, Jesus, laborer, res 1124 S Santa Fe.
- Flores, John, bricklayer, rms 338 Texas.
- Flores, Jose L, emp Melvin's Meat Market, res 610 S Stanton.
- Flores, Juan, blksmith El Paso Smelting Works, res same.
- Flores, Juan, laborer, res 25 Varnell.
- Flores, Juan, laborer, res rear 907 S El Paso.
- Flores, Juan, laborer, res 312 E Seventh.
- Flores, Juana, widow, res 208 E Fifth.
- Flores, Julia A, laborer, res 25 Varnell.
- Flores, Julian, laborer, res 25 Varnell.
- Flores, Lugarda, widow, res El Paso smelter.
- Flores, Mack, hackdriver Star Stables, res 612 W San Antonio.

MANUEL E. FLORES

Official Spanish Interpreter of -
 United States Courts at El Paso

TRANSLATOR OF LEGAL DOCUMENTS

*Special attention given to legal business before the several departments
 of City of Mexico and Mexican courts.

OFFICE: 105 SAN ANTONIO ST.

FLORES, MANUEL E., notary public, official Spanish inter-
 preter Federal Court, rm 1 over 105 San Antonio, res 411 E
 Fifth.

- Flores, Manuel, porter International Hotel bar, cor Santa Fe and Fifth.
- Flores, Martin, laborer, res 1110 S Santa Fe.
- Flores, Miguel, laborer, res 626 S El Paso.
- Flores, Miguel, expressman, res El Paso smelter.
- Flores, Nicholas, wood dealer, res Crosby bet Second and Overland.
- Flores, Pedro, laborer, res El Paso smelter.
- Flores, Pedro, laborer, res El Paso smelter.
- Flores, Petra, widow, res 808 S Oregon.
- Flores, Priciliano, laborer, res 1114 S El Paso.
- Flores, Rayos, widow, laundress, res 503 E Fifth.
- Flores, Remedios, res w end San Francisco.
- Flores, Secundina, widow, res El Paso smelter.
- Flores, Trinidad, res Crosby bet Second and Third.

BROSSY'S STEAM DYEING & CLEANING WORKS

PRY CLEANING A SPECIALTY. NEW METHODS.

110 MESA
 AVENUE ...
 TEL. 382

Excellent Chair Car and Pullman Service

To St. Louis
 Chicago
 and the East

Via **T. & P. RY**

ALL WORK GUARANTEED
LARGEST STOCK OF JEWELRY IN
THE STATE. PHONE 311.

W. T. HIXSON & CO.
BRONSON BLOCK

MANUFACTURING JEWELER

POWELL STACKHOUSE, JR.

WHOLESALE and RETAIL
FUEL, FEED and
BUILDING SUPPLIES
St. Louis, Campbell Tel. 8

BUCK'S DIRECTORY OF EL PASO.

189

- Flores, Ysabel, baker, res rear 707 S Stanton.
Floriano, Benito, laborer, res El Paso smelter.
Flournoy, M W, vice pres First Natl Bank, res Albuquerque, N M.
Flynn, Ed, carp, rms 410 San Antonio upstairs.
Flynn, Wm, clk Astor House, res 203 S Santa Fe.
Flynn—See Flinn.
Fogwell, Francis W, drug clk Potter & White, bds 320 Prospect.
Foley, Andrew L, expressman, res 610 N El Paso.
Foltz, Chas E, machinist G H shops, rms 312 Texas.
Fonseca, Emigdio, prop El 4 de Julio Grocery, res 820 S El Paso.
Fonseca, Estanislao, carp, res 1013 S Stanton.
Fonseca, Guadalupe, carp, res rear 1013 S Stanton.
Fontain, C L, coml agt M K & T Ry, 7 Little Plaza.
Fontaine, A, boilermrk helper G H shops, rms 401 Franklin.
Fontes, Lauro, emp P Stackhouse, Jr, res S Santa Fe.
Foote, Charles H, Jr, with R V Bowden, res 707 E Rio Grande.
Foote, Miss Orris, domestic 900 Mesa.
Forbes, Oscar H, clk J F Patton, 208 San Antonio, res 503 N Stanton.
Forbes, R Bruce, chief clk El Paso-Rock Island route, Hotel Sheldon,
res 807 Montana.
Forbes, Wm H, clk Halstead & Eckman, res 503 N Stanton.
Forbes, Wm H, Jr, clk H Lesinsky Co, res 503 N Stanton.
Ford, Miss Bertha, bkpr Coulson & Crombie, res 1001 N Florence.
Ford, George, machinist appr G H shops, rms 406 S St Vrain.
Ford, James R (c), porter Parlor Saloon, res 408 S Santa Fe.
Ford, John, mining, rms Texas House.
Ford, J H (c), waiter Hotel Sheldon, res W Overland.
Ford, Jos P, brakeman G H & S A Ry, res 1110 San Antonio.
Ford, Miss Pearl E, bkpr W N Carl, res 1001 N Florence.
Ford, Wm M, agt Smith Premier typewriter, prop Co-Operative Ex-
change Employment Agcy, tobaccos, confectionery, 305 N Stanton,
res same, tel 707.
**FORQUER & FINLEY (M. Forquer, W. J. Finley), props Bank
Saloon, tel 299.**
**FORQUER, MATTHEW (Forquer & Finley), proprietors Bank
Saloon, rms 416 El Paso upstairs, tel 299.**
Fort Bliss Dairy, Geo W Wafer prop, Ft Bliss.
Foster, Alexander G, lawyer, asst dist atty western dist of Texas, secy
and treas El Paso Dairy Co, 9 Mundy bldg, res 708 Mesa.
Foster, Everett, compositor Daily News, rms 417 N Oregon.
Foster, Frank, machinist El Paso Smelting Works, res same.
Foster, Hugh Gwin, lawyer, res 708 Mesa.
Foster, John, floorboy Pomeroy's Transfer Co, 300 S Oregon.
Foster, John (c), coachman A Krakauer, res 366 S Santa Fe.
Foster, Mrs Olivia (c), widow, res 366 S Santa Fe.
Fournier, Chas, car repairer G H shops, res 114 Leon.

T. H. SPRINGER

We will furnish
your House from
Kitchen to Parlor
GIVE US A CALL

FURNITURE

THE FEDERAL COPPER CO. BUYERS and SMELTERS of COPPER ORES
With or without gold and silver. - Telephone 481

NEWMAN-AUSTIN INVESTMENT CO. CATTLE, RANCHES, MINES, COLLECTIONS, REAL ESTATE, INSURANCE
219 SAN ANTONIO
PHONE 550

The "Old Reliable" - Tel. 114
PURE DISTILLED WATER ICE
WHOLESALE AND RETAIL

EL PASO ICE & REFRIGERATOR CO.

190

BUCK'S DIRECTORY OF EL PASO.

- Fowler, Mrs Anna, widow, furnished rooms, res 300 N Florence.
 Fowler, Ezekiel J, cashier Nations Meat & Supply Co, res 617 Magoffin.
 Fowler, Mrs Lizzie, widow, res 617 Magoffin.
 Fox, Chas A, trav rep Krakauer, Zork & Moye, 300-302 S El Paso, res 409 Boulevard.
 Fox, Joseph, plasterer M J Higgins, res rear 417 S Oregon.
 Fox, Roy, driver Melvin's Meat Market, rms Topeka House.
 Fox, William H (Cooper Bros), mfg confectioners 121 S El Paso, rms over First Natl Bank.
 Foy, James, furnace man El Paso smelter, res same.
 Francis, D R, Hotel—See Hotel D R Francis.
 Fraite, Pedro, laborer, res 317 W Eighth.
 Francisco, L H, fireman G H & S A Ry, res 606 N Campbell.
 Franco, Abel, laborer, res E El Paso.
 Franco, Anastacio, laborer, res 920 S Santa Fe.
 Franco, Carlos, shoemkr 411 E Seventh, res same.
 Franco, Cristobal, laborer, res E El Paso.
 Franco, Fernando, laborer, res El Paso smelter.
 Franco, Francisco, laborer El Paso Smelting Works, res same.
 Franco, Guadalupe, res 316 Sonora.
 Franco, Jose, farmer, res E El Paso.
 Franco, Jose, Jr, laborer, res E El Paso.
 Franco, Juan, deputy constable, res 505 Utah.
 Franco, Justo, laborer, res Crosby bet Second and Third.
 Franco, Manuel, prop Manila Saloon, res rear 403 S Stanton.
 Franco, Marcellino, laborer, res El Paso smelter.
 Franco, Samuel, laborer, res E El Paso.
 Franco, Santiago, laborer San Antonio Brewing Assn, res 317 E Third.
 Franco, Virginia, seamstress Bargeman S & O Co.
 Prandoa, Francisco, carp, res rear 408 W Overland.
 Frank's Restaurant, Frank Laskin prop, 310 S El Paso.
 Franklin School, Miss Allie Fitzgerald prin, cor Leon and Sonora.
 Franklin, The, C P Williams prop, furnished rooms nw cor Overland and Utah, tel 403.
 Franklin Dairy, G Parker prop, cor Third and Park, tel 322.
 Franklin Street Rooming House, Paul Derr prop, furnished rooms, 407 Franklin.
 Franklin, Elijah (c), asst cook Smith's Ranch, 211 S El Paso, res 709 S El Paso.
 Franklin, Mrs Francis (c), widow, laundress, res rear 515 S Stanton.
 Franklin, Henry, blksmith Sou Pac camp, res El Paso smelter.
FRANKLIN, JOHN (Clark, Fall, Hawkins & Franklin), lawyer, rms 2-12 Mundy bldg, 105-107 S El Paso, tel 309.
 Franklin, Wm (c), cook Jockey Club Restaurant, res 507 Leon.
 Franklin, Wm E, carp, res 1223 E Overland.
 Franklin, Wm E, mgr The Spencer, 110½ S Oregon, rms same, tel 304.

NAGLEY & CARR

FUNERAL DIRECTORS
AND EMBALMERS
311 EL PASO PHONE 211

Excellent Chair Car and Pullman Service
To St. Louis
Chicago
and the East
Via **T. & P. RY**

THE RANCH .. **PHIL SMITH** .. **Best of all Kinds of Liquors**
 PROPRIETOR PHONE 169
 211 S. EL PASO
 BUSINESS MEN'S LUNCH DAILY

P. H. BROWN, DENTIST NITROUS OXIDE GAS GIVEN
 Suite 24-25, Masonic Temple

- Frank Ming, with F T Sam, 311 St Louis, rms same.
 Fraser, Alfred J, plumber R Keays & Co, 105 Myrtle, res 510 N Stanton.
 Fraser, Chas W (R Keays & Co), 105 Myrtle, res 510 N Stanton.
 Fraser, Mrs Esther M, widow, res 510 N Stanton.
 Frausto, Juan, coke wheeter Federal Copper Co.
 Frazier, Miss Frankie, furnished rooms 347 Utah.
 Freed, E H, brakeman T & P Ry, res nw cor Sonora and Leon.
 Freed, John B, pass cond T & P Ry, res nw cor Sonora and Leon.
 Freely, Wm, switchman G H & S A Ry, rms 714 N Kansas.
 Freeman, Miss Annie E M, res 525 N Santa Fe.
 Freeman, Chas D (El Paso Cycle Co), agts for bicycles, repairing,
 Orndorff blk, res 618 Magoffin, tel 314.
 Freeman, Miss Ida E, teacher, res 525 N Santa Fe.
FREEMAN, JAMES G. (Blakesley, Freeman & Fennell), books,
 stationery and art goods, 107 El Paso, res 525 N Santa Fe, tel 496.
 Freeman, Leroy L, fireman T & P Ry, res 1407 E Second.
 Freeman, Nevin W, brakeman T & P Ry, res 1407 E Second.
 Freeze, D K, bksmith El Paso Smelting Works, res same.
 Fremont, Victor, miner, res 715 S Campbell.
 French, J Baird, rms San Antonio House.
 French, Miss M, nurse Hotel Dieu, res same.
 French, W M, farmer, res E El Paso.
 Frenkel, Samuel H, bkpr Pioneer Grocery Co, cor El Paso and San
 Francisco, rms Hotel Planter.
 Frescas, Felicitas, res 605 Crosby.
 Frescas, Genoveva, res 605 Crosby.
 Frescas, Macedonio, emp El Paso smelter, res 605 Crosby.
 Frescas, Matilde, widow, res Varnell.
 Frescas, Muse, laborer El Paso Smelting Works, res same.
 Fresques, Ynocencia, chambermaid, res bet Santa Fe and S P roads.
FREUDENTHAL, SAMUEL J., pres. Chamber of Commerce,
 mgr The H Lesinsky Co, 102 S El Paso, rms over same, tel 91.
 Friar, Earl J, officeboy Consumer's Ice Co, rms same.
 Frias, Zefertno, moulder El Paso Coudry & Machine Co, res 817 S
 Stanton.
 Friedman, Philip, clk The Fair, rms same.
 Friedman, Samuel, bkpr Felix Brunschwig, 200 San Antonio, rms
 Phoenix Hotel.
 Friedenbloom, Mrs H, widow, furnished rooms 306 E Overland.
 Friend, Clark E, prospecting and mining, res 408 S Campbell.
 Friend, John K, prospecting and mining, res cor San Antonio and
 Ochoa.
 Friend, J W, prospecting and mining, res cor San Antonio and Ochoa.
 Frise, Mrs Josephine M, widow, res 104 Wyoming.
 Frishman, Moses, bkpr Boston Store, rms 219 N El Paso.

BROWNE & MANZANARES CO.

FIFTH AND EL PASO STS. Phone 213.

WHOLESALE GROCERS.
 Balm Wagons and
 McCormick Machines
 Wool, Hides and Felts.

THE LOBBY A RESORT FOR GENTLEMEN
 106 San Francisco, opp. Hotel Sheldon.
 BROYLES & BROYLES
 PROPRIETORS

INTERNATIONAL STABLES AND STOCK YARDS
LIVERY, BOARDING AND SALES STABLES,
J. H. LOMAX, Mgr. - Telephone 214

FOR FINE EATING

VISIT THE
BUTTERMILK
CAFE.

192

BUCK'S DIRECTORY OF EL PASO.

- Frist, Joseph H, clk O T Bassett & Co, cor St Louis and N Stanton, res 607 E Missouri.
- Frist, Miss Mary E, trimmer M Posener, res 607 E Missouri.
- Fritz, Albert R, architect 815 San Antonio, rms 309 Magoffin.
- Fronton de Pelota (Mexican ball grounds), Santiago Hernandez prop, rear 1001 S El Paso.
- Fruit, Edwin A, weigh master El Paso Smelting Works, res 912 Myrtle.
- Fruit, Miss Florence, res 912 Myrtle.
- Fruit, Miss Lorena M, res 912 Myrtle.
- Fruit, Miss Lotta G, res 912 Myrtle.
- Fry, Rodney H, bkpr Howard & MacPhetridge, res 806 E Second, tel 107.
- Fuentes, Albina, laundress, res rear 628 S El Paso.
- Fuentes, Aurella, laundress, res cor Crosby and Second.
- Fuentes, Caroline, appr M Posener, res Leon bet Third and Fourth.
- Fuentes, Cruz, laborer, res rear 628 S El Paso.
- Fuentes, Dionicio, laborer, res rear 628 S El Paso.
- Fuentes, Elena, laundress, res rear 622 S El Paso.
- Fuentes, Florentino, wks Houck & Dieter Co, res 415 Durango.
- Fuentes, Francisca, chambermaid, res 1003 S Stanton.
- Fuentes, Francisco, farmer, res cor Second and Crosby.
- Fuentes, Francisco, Jr, laborer California Stables, res cor Second and Crosby.
- Fuentes, Guadalupe, feeder Federal Copper Co.
- Fuentes, Jose, laborer, res 205 W Ninth.
- Fuentes, Josefa, chambermaid, res 1003 S Stanton.
- Fuentes, Leonardo, laborer, res 205 W Ninth.
- Fuentes, Matilda, chambermaid, res 1003 S Stanton.
- Fuentes, Petra, chambermaid, res 1003 S Stanton.
- Fuentes, Rebeca, cigarmkr La Internacional Cigar Factory, res 415 Durango.
- Fuhrman, A. & Son (A Fuhrman, Sr, and A Fuhrman, Jr), boot and shoemkrs 203½ San Antonio.
- Fuhrman, August, Sr (A Fuhrman & Son), shoemkr, res 313 S St Vrain.
- Fuhrman, August, Jr (A Fuhrman & Son), shoemkr 203½ San Antonio, rms same.
- Fulgham, James W, bartdr Acme Saloon, res 307 S St Vrain.
- Fulkerson, John R, govt storekpr bonded warehouse at smelter, res 110 Chihuahua.
- Fulkerson, S Vance, inspr and examiner customs, Custom House, res 110 Chihuahua.
- Fuller, Ernest (c), porter Morrow's barber shop, res E Missouri.
- Fuller, Garfield A, emp G H shops, res 618 San Antonio.
- Fuller, Guy, machinist appr G H shops, res 618 San Antonio.
- Fuller, James C (c), porter Center Block Hotel, rms same.
- Fuller, Mrs Maud, widow, res 618 San Antonio.
- Fuller, Samuel V (c), janitor Central High School bldg, res 926 Texas.
- Fuller, W T, janitor Southwestern Tel & Tel Co, 100 S El Paso upstairs.

JNO. BRUNNER

Guarantees Perfect Satisfaction in Fit, Style and Quality of Goods, and can suit the most fastidious.

Merchant Tailor

"No Trouble to Answer Questions" TEXAS & PACIFIC RY.
R. W. CURTIS, S. W. P. A., EL PASO, TEX.

B. L. Berkey Machinery Co. **G**

MINING MACHINERY
... AND SUPPLIES ...

GAUGES—STEAM AND HYDRAULIC **G**ONGS
GASOLINE ENGINES **G**REASES, OILS

INTERNATIONAL STABLES AND STOCK YARD

- Fuentes, Florentino, wks Houck & Dieter Co, res 415 Durango.
- Fuentes, Francisca, chambermaid, res 1003 S Stanton.
- Fuentes, Francisco, farmer, res cor Second and Crosby.
- Fuentes, Francisco, Jr, laborer California Stables, res cor Second and Crosby.
- Fuentes, Guadalupe, feeder Federal Copper Co.
- Fuentes, Jose, laborer, res 205 W Ninth.
- Fuentes, Josefa, chambermaid, res 1003 S Stanton.
- Fuentes, Leonardo, laborer, res 205 W Ninth.
- Fuentes, Matilda, chambermaid, res 1003 S Stanton.
- Fuentes, Petra, chambermaid, res 1003 S Stanton.
- Fuentes, Rebecca, cigarmkr La Internacional Cigar Factory, res 415 Durango.
- Fuhrman, A. & Son (A Fuhrman, Sr, and A Fuhrman, Jr), boot and shoemkrs 203½ San Antonio.
- Fuhrman, August, Sr (A Fuhrman & Son), shoemkr, res 313 S St Vrain.
- Fuhrman, August, Jr (A Fuhrman & Son), shoemkr 203½ San Antonio, rms same.
- Fulgham, James W, bartdr Acme Saloon, res 307 S St Vrain.
- Fulkerson, John R, govt storekpr bonded warehouse at smelter, res 110 Chihuahua.
- Fulkerson, S Vance, inspr and examiner customs, Custom House, res 110 Chihuahua.
- Fuller, Ernest (c), porter Morrow's barber shop, res 12 Missouri.
- Fuller, Garfield A, emp G H shops, res 618 San Antonio.
- Fuller, Guy, machinist appr G H shops, res 618 San Antonio.
- Fuller, James C (c), porter Center Block Hotel, rms same.
- Fuller, Mrs Maud, widow, res 618 San Antonio.
- Fuller, Samuel V (c), janitor Central High School bldg, res 926 Texas.
- Fuller, W T, janitor Southwestern Tel & Tel Co, 100 S El Paso upstairs.

TEXAS & PACIFIC RY.

JNO. BRUNNER

Guarantees Perfect Satisfaction in Fit, Style and Quality of Goods, and can suit the most fastidious.

Merchant Tailor

**SUNSET HEIGHTS BEAUTIFUL SITES
FOR HAPPY HOMES.**

POWELL STACKHOUSE, JR.

Wholesale and retail
FUEL, FEED and
BUILDING SUPPLIES
St. Louis, Campbell Tel. 6

BUCK'S DIRECTORY OF EL PASO.

193

G

- Gaal, I G, Supt County Hospital, Old Ft Bliss, res same, tel 256.
Gabel, Antoine, barber Mint Barber Shop, 207 El Paso, rms Texas.
Gabler, J E, laborer, res 1116 E First.
Gabler, William, laborer, res 1116 E First.
Gage, Albert, musician, rms 712 San Antonio.
Gage, Mrs Mary A, res 1219 E Second.
Gaines & Speer (Will L Gaines, M H Speer), mdse brokers 12 Morehouse blk, tel 568.
Gaines, Will L (Gaines & Speer), mdse brokers 12 Morehouse blk, agt Armour Packing Co, res 921 Boulevard, tel 568, res 416.
Gaitan, Patricio, laborer G H roundhouse, res Fifth bet Durango and Anthony.
Gaitan, Ynes, tailor J R Morse, res rear 722 S Stanton.
Gatther, Geo M, stock dealer, res 618 Myrtle.
Galdea, Marcos, laborer, res rear 400 Tornillo.
Galdean, Anastacio, groceries and provisions 1020 S Stanton, res same.
Galindo, Encarnacion, seamstress Bargeman S & O Co.
Galindo, Mrs Josefa, widow, res 204 S Stanton.
Galindo, Ramon, farmer, res Varnell.
Galindo, Rosaura, laundress, res rear 422 Durango.
Galladay, Samuel, smitchman Sou Pac Ry, rms 207 Texas.
Gallagher, Francis M, student, 1075 N Stanton.
GALLAGHER, FRANCIS W., physician and surgeon, 115 S. El Paso upstairs, res 1075 N Stanton, tel office 108-2, res 108-3.
Gallagher, H S, trav rep Casey & Swasey Co, rms 501 N Stanton.
Gallagher, Miss Julia, furnished rooms 3d floor Nations bldg.
Gallagher, J H, machinist G H shops, rms 709 N Florence.
Gallagher, Miss Maria J, prin Alamo School, res 1075 N Stanton.
Gallagher, Miss Monica, student, res 1075 N Stanton.
Gallagher, Paul A, res 1075 N Stanton.
Gallagher, Peter E, student, res 1075 N Stanton.
Gallardo, Andres, laborer, res El Paso smelter.
Gallardo, Jose Rincon, laborer, res 802 S Stanton.
Gallardo, Josefa, chambermaid, res 700 S Oregon.

T. H. SPRINGER

If you need a Carpet
buy of us. Largest
Stock. Lowest Prices
216 San Ant.

CARPETS

MARK MILLER REAL ESTATE  **MONEY TO LOAN**
105 S. Oregon, State Nat. Bank Bldg. Phone 456.

KOHLBERG BROS. WHOLESALE AND RETAIL
115 EL PASO ST. **CIGARS, TOBACCOS, SMOKERS' ARTICLES**

The "Old Reliable" Phone 114
PURE DISTILLED WATER ICE.
WHOLESALE AND RETAIL.

El Paso Ice & Refrigerator Co.

194

BUCK'S DIRECTORY OF EL PASO.

Gallardo, Julia, chambermaid, res 700 S Oregon.
Gallardo, Marcallno, laborer El Paso Smelting Works, res same.
Gallardo, Pedro Rincon, emp G H yards, res 802 S Stanton.
Gallardo, Victoria, widow, res 700 S Oregon.
Gallardo, Victoriano, laborer El Paso Smelting Works, res same.
Gallegos, David, baker M Soltero, res 205 E Seventh.
Gallegos, Gonzalo, smelterman, res Smelter road.
Gallegos, Guadalupe, laborer, res w end San Francisco.
Gallegos, Juan, laborer El Paso Smelting Works, res same.
Gallegos, Julian, laborer, res 128 W San Francisco.
Gallegos, Luisa, res w end San Francisco.
Gallegos, Maria J, res w end San Francisco.
Gallegos, Marina, widow, res rear 705 S Kansas.
Gallegos, Paul, helper El Paso Foundry & Machine Co.
Gallegos, Ygnacio, emp Consumers' Ice Co, res rear 1000 S Kansas.
Galliday, S P, switchman G H & S A Ry, rms The Denver.
Gallher, Houston A, agt Casey-Swasey Co, Ft Worth, res 502 N Stanton.
Galvan, Dionlelo, cook, res rear 701 S Campbell.
Galvan, Jose, laborer, res rear 801 S Kansas.
Galveston, Harrisburg & San Antonio Ry, W R Fagan div frt and pass
agt, city frt and ticket office 201 San Antonio cor Oregon, pass
depot sw cor N Kansas and Main, frt depot ne cor N Campbell
and St Louis. Phones, frt depot 12, dispatcher's office 112.
Gamboa, Angela, wldow, res rear 1108 S Stanton.
Gamboa, Elario, tailor Union Clothing Co, 111 S El Paso, res S Camp-
bell.
Gamboa, Estevan, laborer, res 311 E Tenth.
Gamboa, Juan, laborer, res E El Paso.
Gamboa, Reyes, res 1216 Ocampo.
Gamboa, Telesforo, laborer El Paso Smelting Works, res same.
Gamboa, Teodoro, laborer, res E El Paso.
Gameros, Felix, warehouseman Murdoch & Clayton, S Ochoa opp T & P
depot.
Gameros, Felix, carp, res rear 907 S Chihuahua.
Gameros, Guadalupe G, widow, dressmkr, res 420 S Virginia.
Gameros, Jesus, cigarmkr La Internacional Cigar Factory, 115 S El
Paso, res 420 S Virginia.
Gameros, Marciano, clk White House, res 111½ E Fifth.
Gamez, Sosteñes, works Santa Fe yards, res 1013 S Oregon.
Gana, Santiago, emp Orndorff Hotel, res S Oregon.
Gandara, Francisco, laborer, res rear 718 Utah.
Gandara, Gregorio, laborer, res 912 Ocampo.
Gandara, Jesus, hod carrier, res rear 807 Utah.
Gandara, Jose, laborer, res 912 Ocampo.
Gandara, Leonides B de, chambermaid, res rear 900 Utah.
Gandara, Torriblo, laborer, res 911 S Stanton.

J. P. PAULSON

BANK, OFFICE, BAR, STORE FIXTURES
WALL CASES, DESKS, SHOW CASES . .
208 S. OREGON. PHONE 728.

"No Trouble to Answer Questions" **TEXAS & PACIFIC RY.**
R. W. CURTIS, B. W. F. A., EL PASO, TEX.

MORSE THE TAILOR 111 MESA AVE. SUITS \$20 and Up, TROUSERS \$6 and Up. STEAM CLEANING AND DYEING A SPECIALTY PHONE 599

Sierra Madre Line

El Paso to Casas Grandes, Mex. Openings for Investors and Prospectors. J. T. RAMSEY, Gen. Mgr.

- Gandara, Trinidad, laborer, res 511 E Tenth.
- Gandara, Ygnacio, folder bindery Daily Herald, res rear 900 Utah.
- Gantt, J P, bartdr Legal Tender Saloon 211 E Overland, res 408 w Overland.
- Garay, Antonio, blksmith shop 306 E Fifth; res 914 S El Paso.
- Garcia, Adelaide, dressmkr, res 519 E Fourth.
- Garcia, Adelina, chambermaid, res rear 905 S Stanton.
- Garcia, Alberto G, bkpr Lion Grocery Co, res 417 E Overland.
- Garcia, Amado, laundress, res 216 E Seventh.
- Garcia, Amado, laborer El Paso Ice & Rfg Co, res 329½ Durango.
- Garcia, Angel, cigarmkr La Union Cigar Factory; res 519 E Fourth.
- Garcia, Anselmo, emp Norton-Drake Co, res 1213 S Stanton.
- Garcia, Antonio, laborer, res 216 E Seventh.
- Garcia, Apolonio, section hand A T & S F Ry, res w end Second.
- Garcia, Asencion, laborer, res 717 S Kansas.
- Garcia, Atanacio, laborer, res 1111 Ocampo.
- Garcia, Bacilio, wks E P & S W Ry, res 1111 S Oregon.
- Garcia, Bonifacio, carman Federal Copper Co, res same.
- Garcia, Brigido, laborer, res 1221 Ocampo.
- Garcia, Candelario, laborer, res rear 213 W Eighth.
- Garcia, Candelario, laborer, res El Paso smelter.
- Garcia, Carlos, stone mason El Paso Smelting Works, res same.
- Garcia, Catarino, laborer, res bet Santa Fe and Sou Pac roads.
- Garcia, Catarino, helper El Paso Smelting Works, res same.
- Garcia, Clemente, pot washer Hotel Sheldon, res 409 S El Paso.
- Garcia, Concepcion, widow, res rear 918 S Campbell.
- Garcia, Daniel, feeder Federal Copper Co, res same.
- Garcia, Dolores, widow, res 1200 S Oregon.
- Garcia, Eduardo, cigarmkr La Internacional Cigar Factory, res 519 E Fourth.
- Garcia, Elvira G de, dressmkr, res 814 S El Paso.
- Garcia, Encarnacion, helper Federal Copper Co.
- Garcia, Esiquio, laborer El Paso Smelting Works, res same.
- Garcia, Eugenio, wks Krakauer, Zork & Moye, res 605 S Stanton.
- Garcia, Euphemia, porter Krakauer, Zork & Moye, 300-302 S El Paso, res cor Fourth and Stanton.
- Garcia, Eusebio, laborer, res 1008 Hidalgo.
- Garcia, Mrs Evarista, prop Restaurante Mexicano, 301 S Stanton, res same.
- Garcia, Evaristo, laborer, res El Paso smelter.
- Garcia, Exiquio, laborer, res El Paso smelter.
- Garcia, Faustino, weaver, res rear 901 S Chihuahua.
- Garcia, Felipe, laborer, res rear 901 S Chihuahua.
- Garcia, Felipe, cigarmkr, res Varnell.
- Garcia, Felipe, laborer, res cor Chihuahua and Seventh.
- Garcia, Felipe, coke wheeler Federal Copper Co.

McBEAN, LYONS & SIMMONS

Funeral Directors, Embalmers 305 El Paso St. Phone 197.

FRANK RILEY ALL KINDS OF WELL AND WINDMILL WORK. STEAM AND GAS FITTING. 109 W. OVERLAND STREET.

HOMES IN A FAST GROWING COUNTRY | LOTS AND ACREAGE TRACTS IN Alamogordo, Cloudcroft, Tularosa, Capitan, Santa Rosa, N. M. Address Alamogordo Improvement Co.

P. H. BROWN, DENTIST NITROUS OXIDE GAS GIVEN
Suite 24-25, Masonic Temple

196

BUCK'S DIRECTORY OF EL PASO.

- Garcia, Felipe B, clk C H Lawrence, rms rear 418 W Overland.
 Garcia, Felix, laborer El Paso Smelting Works, res same.
 Garcia, Florencio, laborer, res rear 1016 S El Paso.
 Garcia, Francisco, clk B R Buffham Cycle & Auto Co, res 519 S Campbell.
 Garcia, Francisco, wks El Paso Elec L & P Co, res 917 S Stanton.
 Garcia, Francisco, bicycle repairer, res 519 E Fourth.
 Garcia, Francisco, res 702 San Antonio.
 Garcia, Francisco, laborer Santa Fe yards, res 1105 S Santa Fe.
 Garcia, Gavino, laborer Santa Fe yards, res w end Second.
 Garcia, Guadalupe, chambermaid, res Varnell.
 Garcia, Guadalupe, dressmkr, res 519 E Fourth.
 Garcia, Guadalupe, driver J Terry, res rear 719 S Campbell.
 Garcia, Guadalupe, trimmer La Internacional Cigar Factory, res Zaragoza.
 Garcia, Hermenegildo, bartdr, res 102 E Sixth.
 Garcia, Hilario, laborer, res El Paso smelter.
 Garcia, Jacinta, widow, res 517 Utah.
 Garcia, Jesus, widow, res 1009 S Santa Fe.
 Garcia, Jesus, widow, res 911 S Chihuahua.
 Garcia, Jesus, laborer, res rear 917 S Stanton.
 Garcia, Jose A, laborer, res 600 E Fourth.
 Garcia, Jose L, window trimmer Boston Store, rms Arlington Hotel.
 Garcia, Jose M, servant 1101 Mesa.
 Garcia, Jose M, coke wheeler Federal Copper Co.
 Garcia, Juan, laborer, res El Paso smelter.
 Garcia, Juan, laborer Van Patton's corral, res w end Second.
 Garcia, Juan, emp Payne-Badger Co, res w end Second.
 Garcia, Juan, laborer El Paso Smelting Works, res same.
 Garcia, Juan N, carp, res rear 418 W Overland.
 Garcia, Juan N, Jr, clk C H Lawrence, rms rear 418 W Overland.
 Garcia, Juana, res 207 W Ninth.
 Garcia, Juana, widow, res 1118 Ocampo.
 Garcia, Juana G, chambermaid, res 1118 Ocampo.
 Garcia, Julian, laborer water wks, res w end San Francisco.
 Garcia, Julian, laborer, res rear 711 Leon.
 Garcia, Juliana, widow, res 600 E Fourth.
 Garcia, Justa, widow, res rear 905 S Stanton.
 Garcia, Longino, laborer, res rear 1200 Juarez.
 Garcia, Lucas, laborer, res w end San Francisco.
 Garcia, Manuel, hod carrier, res 1118 Ocampo.
 Garcia, Manuel, laborer, res 1105 S Santa Fe.
 Garcia, Marcelo, groceries Crosby bet Second and Third, res same.
 Garcia, Marciale, carman Federal Copper Co, res same.
 Garcia, Marcos, res Crosby bet Second and Third.
 Garcia, Margarito, laborer, res El Paso smelter.
 Garcia, Maria J, widow, rms Buffalo House, cor Third and Utah.

LOOMIS & THOMAS REAL ESTATE
INSURANCE, LOANS,
112 1/2 TEXAS.

Excellent Chair Car and Pullman Service
To St. Louis
Chicago
and the East
Via **T. & P. RY**

RELIABLE JEWELRY | **EVERYTHING TO BE FOUND AT** | **HIXSON & CO.** | **BRONSON**
AN UP-TO-DATE JEWELERS | **TELEPHONE 311.** | **BLOCK**

POWELL STACKHOUSE, JR.

WHOLESALE and RETAIL
 FUEL, FEED and
 BUILDING SUPPLIES
 St. Louis, Campbell Tel. B

BUCK'S DIRECTORY OF EL PASO.

197

- Garcia, Maximiniana, dressmkr, res 519 E Fourth.
- Garcia, Maximilana P de, res 519 E Fourth.
- Garcia, Nabor, laborer, res El Paso smelter.
- Garcia, Nemezia, widow, res 603 S Kansas.
- Garcia, Nicolas, laborer El Paso Smelting Works, res same.
- Garcia, Pablino, laborer El Paso Smelting Works, res same.
- Garcia, Pablo, laborer, res 714 Zaragoza.
- Garcia, Patrielo, laborer El Paso Ice & Rfg Co.
- Garcia, Paulin, laborer, res El Paso smelter
- Garcia, Pedro, laborer, res 300 W Seventh.
- Garcia, Pedro, expressman, res 422 W Third.
- Garcia, Pedro, laborer Palace Livery, res 422 W Third.
- Garcia, Petra, laundress, res 1017 Utah.
- Garcia, Porfirio, miner, res 809 Zaragoza.
- Garcia, Rafael, laborer, res rear 711 Leon.
- Garcia, Refugio, domestic Miss Ochoa, res 315 S Kansas.
- Garcia, Reyes, res El Paso smelter.
- Garcia, Rito, laborer, res rear 820 S El Paso.
- Garcia, Romulo, cigarmkr La Union Cigar Factory, res 605 Zaragoza.
- Garcia, Rosalie, yardman El Paso Fuel Co, 411 S Santa Fe.
- Garcia, Salome, laborer, res rear 213 W Eighth.
- Garcia, Simon, fruit stand El Paso smelter, res same.
- Garcia, Sixto, slagbreaker Federal Copper Co, res same.
- Garcia, Tirso, hod carrier, res rear 713 S Ochoa.
- Garcia, Tomas, night keeper County Jail, rms cor Second and Kansas.
- Garcia, Ysabel P, laborer Santa Fe yards, res 804 S Oregon.
- Garden, Benj, yard hand G H & S A shops, res 1416 Missouri.
- Gardea, Basilio, laborer, res E Sixth.
- Gardea, Creencia, cigarmkr La Internacional Cigar Factory, 115 S El Paso, res 713 S Stanton.
- Gardea, Encarnacion, laborer, res 808 S Oregon.
- Gardea, Entimia, cigarmkr La Internacional Cigar Factory, 115 S El Paso, res 713 S Stanton.
- Gardea, Jesus, laundress, res 624 S El Paso.
- Gardea, Jose, hod carrier, res 713 S Stanton.
- Gardea, Leon, laborer, res 113 W Eighth.
- Gardea, Magdaleno, laborer, res 115 W Eighth.
- Gardea, Marcelino, laborer El Paso Fuel Co, res 1117½ S Santa Fe.
- Gardea, Ramon, butcher Feuchler Bros, res 605 S Campbell.
- Gardea, Rita, laundress, res 120 W Seventh.
- Gardea, Rosario, cigarmkr La internacional Cigar Factory, 115 S El Paso, res 509 Eighth.
- Garden, Urbano, driver Caples Lumber Co, res 113 W Eighth.
- Gardille, Susanne, res 406 Utah.
- Garibay, Jose, clk The Bee Hive, res 804 S Oregon.
- Garland, Mrs Frances (c), domestic J Caldwell, 201 S Santa Fe, res same

T. H. SPRINGER

We are Headquarters for
 Lamps of every description,
 and our prices will suit
 every purse.

LAMPS

THE FEDERAL COPPER CO. | **BUYERS and SMELTERS of COPPER ORES**
 With or without gold and silver. - - Telephone 481.

NEWMAN-AUSTIN INVESTMENT CO.
CATTLE, RANGES, MINES
COLLECTIONS, REAL ESTATE, INSURANCE
PHONE 550
219 SAN ANTONIO

The "Old Reliable" - Tel. 114
 PURE DISTILLED WATER ICE
 WHOLESALE AND RETAIL

EL PASO ICE & REFRIGERATOR CO.

198

BUCK'S DIRECTORY OF EL PASO.

- Garland, J F, condr Pullman Co, rms Orndorff Hotel.
 Garlick, Mrs Christiana, widow Jos, res 115 Magoffin.
 Garlick, Wm H, engr T & P Ry, res 115 Magoffin.
GARRETT, PATRICK F., collector of customs, Federal bldg,
 rms Hotel Sheldon, tel 141-3.
 Garrett, Wm, emp The Wigwam, res over 217 S El Paso.
 Garretty, Albert, carp T J Holland, 303 S Stanton, res 903 N St Vrain.
 Garretty, John R, switchman T & P Ry, res 1008 E First.
 Garvey, Mrs J E, rms 3d floor Nations bldg.
 Gas Works, Wehner & White lessees, nw cor Chihuahua and W Third,
 tel 98.
 Gaskey, Frank, res 506 S Campbell.
 Gaskey, Mrs Georgiana, widow Frank H, res 506 S Campbell.
 Gaskey, Miss Louisa, dressmkr, res 506 S Campbell.
 Gaskey, Miss Mary, clk, res 506 S Campbell.
 Gaskey, Wm, confectionery, fruits, tobaccos 402 San Antonio, res 506 S
 Campbell.
 Gates, Ernest L, bkpr and stgr Horace B Stevens, 1 Little Plaza, rms
 800 Mesa.
 Gates, Miss Mary H, director of drawing public schools, res 923 Myrtle.
 Gates, R T, car repairer G H shops.
 Gates, Theodore W, res 706 San Antonio.
 Gatlin, Samuel J, cashier Wells-Fargo Co Exp, 202 S El Paso, res 820
 Mesa.
 Gaugh, Chas E, foreman bookbindery Daily Herald, res 504 Texas.
 Gaul, Henry F, engr G H & S A Ry, res 906 Texas.
 Gawne, Miss Gertrude E, rms 119 S St Vrain.
 Gay, L M, carp T J Holland, rms The Columbia.
 Gaylor, Grant, painter, res 1013 S Stanton.
 Gearhart, Matt, plumber R Keays & Co, 105 Myrtle.
 Geazen, Rodolf, baker Hotel Sheldon, res 705 Mesa.
 Gedden, Marcus N, engr G H & S A Ry, res Cotton near Magoffin.
 Gedeon, John H, fireman G H & S A Ry, rms 111 S St Vrain.
 Geech, C, mgr Hotel Zeiger, rms The Spencer, 110½ S Oregon.
 Gee Chung, Chinese laundry 413 S El Paso.
 Gee Duck, rancher 1 mile e town.
 Gee Hoo, cook, res 28 Varnell.
 Gee Kee, laundryman Eastern Grill, 123 S El Paso, rms same.
 Gehm, Eugene H, musician Astor House, rms 309 Magoffin.
 Geiger, Chas W, driver Swift & Co, 309 S El Paso, res Old Ft Bliss.
 Geiger, Mrs Mary E, widow J E, nurse El Paso Smelting Works Hospital,
 res 802 Missouri.
 Geiger, Mrs Nellie Taylor, W C T U associate supt of franchise, state
 of Texas, res 323 N Santa Fe.
 Gelsen, Rudolf, baker Hotel Sheldon, rms 303 W Overland.
 Gelser, Mrs Welthie, rms Washington House.

NAGLEY & CARR

FUNERAL DIRECTORS
 AND EMBALMERS
 311 EL PASO PHONE 211

Excellent Chair Car and Pullman Service

To St. Louis
 Chicago
 and the East

Via **T. & P. RY**

P. H. BROWN, DENTIST NITROUS OXIDE GAS GIVEN
 Suite 24-25, Masonic Temple

GEM SALOON AND CLUB ROOMS, Look & Taylor props.,
 127 S El Paso, tel 143.

Gemoets, August, baker Belgian Bakery, rms The Occidental, 103 1/2
 Utah.

Gemoets, Ernest, baker Belgian Bakery, res 210 1/2 E Overland.

Gemoets, Emile R, baker Belgian Bakery, 210 E Overland, res 516 S
 Campbell.

Gemoets, Miss Fannie, clk Belgian Bakery, res 210 1/2 E Overland.

GEMOETS, MRS. JEANNETTE, widow, prop Belgian Bakery,
 210 E Overland, res 210 1/2 E Overland, tel 310.

Gemoets, Leon, driver Belgian Bakery, res 210 1/2 E Overland.

Genera, Tomas, stone mason, res rear 609 S Campbell.

Gentry, Alonzo B, clk Lion Grocery Co, res 1223 E Overland.

George, Edwin, blksmith El Paso Smelting Works, res 109 Anthony.

George, Mrs Kate, domestic 816 Mesa.

Gerard, Mrs Wm, rms Silver City House.

Gerdes, Henry, machinist Pass City Foundry, rms 312 N Florence.

Gerlach, Chas F, prop City Bakery, 412 S El Paso, rms same, tel 434.

German Bakery, Conrad Kausch prop, 711 S Kansas.

German Evangelical Lutheran Church, Rev H A Huebotter pastor, 1109
 San Antonio.

German, Thos, driver H Lesinsky Co, res 225 Olive.

Germania Hall, Fritz Koppsch prop, saloon, 317 W Overland nr Leon.

Gestean, Daniel A, farmer, res E El Paso.

Gholson, Mrs F E, widow, res 322 Sonora

Gibbons, Charles (c), cook, res rear 407 S Stanton.

Gibbons, Tully, domestic 819 N Florence.

Gibraltar, M, fortune telling, rms 217 San Antonio.

Gibson, Elisha B (c), porter Crystal Saloon, rms 374 S Santa Fe.

Giesberg, Morris, pass and baggage transfer, stand at Plaza Hotel, res
 713 Utah, tel 693.

GIFFORD, A. W., mgr. Orion Mining Co., 16 Center blk, rms
 Center blk.

Gilbert, F, fireman G H & S A Ry, res 411 Missouri.

GILBERT, LEW, pres. Caballero Onyx Mining Co. of New
 Mexico, rms Plaza blk.

Gilbertson, E A, marker El Paso Steam Laundry, rms 501 Mesa.

Gilday, Chas T, bill clk Mine & Smelter Supply Co, cor El Paso and San
 Francisco, res 803 Wyoming.

Gilkey, Thos A, brakeman G H & S A Ry, res 608 Missonri.

Gillasple, Miss Elizabeth, teacher Franklin School, res 105 Upson.

Gillespie, Charles, extra fireman G H & S A Ry, res 311 N Virginia.

Gillespie, James B, salesman Browne & Manzanares Co, cor Fifth and
 S El Paso, rms over same.

Gillespie, S S, pass cond Mex Cen Ry, res 701 N Campbell.

BROWNE & MANZANARES CO.

FIFTH AND EL PASO STS. Phone 213.

WHOLESALE GROCERS.
 Bain Wagons and
 McCormick Machines
 Wool, Hides and Felts.

THE LOBBY A RESORT FOR GENTLEMEN
 106 San Francisco, opp. Hotel Sheldon.
 BROYLES & BROYLES
 PROPRIETORS

INTERNATIONAL STABLES AND STOCK YARDS | **LIVERY, BOARDING AND SALES STABLES,**
J. H. LOMAX, Mgr. - - Telephone 214

BUTTERMILK CAFE

307 N. Oregon, Tel. 156.
THE FINEST EATING
IN THE CITY.

200

BUCK'S DIRECTORY OF EL PASO.

- Gillespie, Wm M, engr W H Constable, basent Mills bldg, rms 600 Mesa, tel office 56, res 327.
- Gillissen, Jos, cook, res Leon.
- Gilman, Miss May E, teacher vocal and instrumental music, res 203 Nevada.
- Gilman, Wm B, barber shop, cigars, tobaccos 306 Mesa, res 1206 E Overland, tel 406.
- Gilman, Wm M, bartdr, res rear 800 S Stanton.
- Gilmore, Michael, deputy sheriff, res 702 San Antonio.
- Gilpin, Lawson W, plasterer, res 112 Missouri.
- Gilson, Wm, engr Sou Pac Ry, rms The Lakota.
- Gingles, Wm H, car inspr G H shops, rms 712 N Florence.
- Ginn, John, miner, res rear 616 S El Paso.
- Ginther, Geo, car repairer T & P shops, res 105 Newman.
- Ginther, Henry, car repairer T & P shops, res 105 Newman.
- Ginther, Paul, miner, res 105 Newman.
- Gin Tung, laundryman 416 Mesa.
- Giron, Maximo, laborer, res rear 1417 E Second.
- Giron, Tomasa, widow, res 1001 S Santa Fe.
- Giron, Ysabel, emp El Paso Steam Laundry, res S Stanton.
- Giron, Ysabel G de, widow, res 806 Zaragoza.
- Giroux, F R, cond G H & S A Ry, res 310 Missouri.
- Girton, Thomas C, salesman W T Hixson & Co, 111 San Antonio, rms same.
- Gisc, Cassius C, cashier Browne & Manzanares Co, res Las Vegas.
- Gist, R P, brickmason El Paso Smelting Works, res same.
- Gist, Mrs Sarah, widow, boarding and furnished rooms 501 Mesa, tel 281
- Gitan, Ynes, tailor J R Morse, res cor Sixth and Stanton.
- Gittinger, Mrs Affie M, res 714 San Antonio.
- Glaser, Ed, night clk Hotel Sheldon, rms same.
- Gleaves, A D, dentist, rms San Antonio House.
- Gobel, John C, brickmason, res rear 612 W San Antonio.
- Godcharles, Harry S, clk Good & Co, Center blk, rms 100 Upson.
- Godcharles, J Edward, railroad contr, rms 100 Upson.
- Godfrey, ———, clk Wells-Fargo Co Exp, rms 421 N Oregon.
- Godfrey, Chas (c), teamster El Paso Foundry & Machine Co, res 20 Varnell.
- Godfrey, Chas E, solicitor N Y Life Ins Co, rms 335 Texas.
- Godfrey, Jackson (c), laborer, res 105 San Francisco.
- Godfrey, Mrs Mildred M, widow, res 608½ N Oregon.
- Godfrey, Wm S, mining engr 20 Plaza blk, res 207 Olive.
- Godines, Vidal, widow, res 715 S Stanton.
- Godines, Ysidro, dishwasher Buttermilk Cafe, res S Stanton.
- Godman, W B, trav auditor Waters-Pierce Oil Co.
- Goen, Ulysses S (Goen & Marshall), lawyer 20 Bronson blk, rms 616 San Antonio.

JNO. BRUNNER

Guarantees Perfect Satisfaction in Fit, Style and Quality of Goods, and can suit the most fastidious.

Merchant Tailor

"No Trouble to Answer Questions" TEXAS & PACIFIC RY.
R. W. CURTIS, S. W. P. A., EL PASO, TEX.

SUNSET HEIGHTS ELECTRIC CARS
TO YOUR HOME

POWELL STACKHOUSE, JR.

Wholesale and retail
FUEL, FEED and
BUILDING SUPPLIES
St. Louis, Campbell Tel. 8

BUCK'S DIRECTORY OF EL PASO.

201

- Goen & Marshall (J. S. Goen, C. W. Marshall), lawyers 10 Bronson blk.
Goering, K., cashier depot ticket office A T & S F bldg, Mills bldg, res
1203 N Oregon.
Goering, Roland F., chief clk Santa Fe depot, res 1203 N Oregon.
GOGGAN, THOS., & BROS. (Thos., John and Michael Gog-
gan), pianos, organs, musical instruments, 308 S El Paso, tel 512.
Goggan, John (Thos Goggan & Bros), res Galveston, Tex.
Goggan, Michael (Thos Goggan & Bros), res San Antonio, Tex.
Goggan, Thos (Thos Goggan & Bros), res Galveston, Tex.
Goggin, J. M., judge forty-first judicial district, rms 505 Magoffin.
Gold, Benj., clk Max Schutz, res 125 Leon.
Goldberg, Miss Lucy, teacher Sexton School, res 801 Rio Grande.
Golden Eagle Clothing House, B Blumenthal prop, clothing, hats, gents'
furnishings, shoes, 117 S El Paso, tel 308-2.
Golden Eagle Restaurant, Charley Doe and Yu Wah props, 211 San
Antonio.
Golden Eagle Saloon, Chas M Burekell prop, 420 San Antonio, tel 627.
Golden, Geo D, smelterman, rms 410 San Antonio upstairs.
Goiden, Mrs M L, furnished rooms, dressmkr, 410 San Antonio upstairs,
rms same.
Golden, James R, appr H A McLean, rms 410 San Antonio.
Golder, William A, res 1004 Boulevard.
Golding, Alfred, paper hanger, rms 28 Wells-Fargo bldg.
Goldoft, Isaac, prop Family Liquor Store, 315 San Antonio, rms Topeka
House.
Goldoft, Maurice, clk Family Liquor Store, 315 San Antonio, rms To-
peka House.
Goldoft, Nate, clk Family Liquor Store, 315 San Antonio, rms Topeka
House.
Goldstein, H, mgr Baltimore Bargain House, 317 San Antonio, res 307
N Florence.
Goleman, John J, coremkr El Paso Foundry & Machine Co, res 707 N
Oregon.
Goleman, Wm W, moulder El Paso Foundry & Machine Co, res 707 N
Oregon.
Gomero, Merciano, porter The White House, 200 San Antonio.
Gomez, Abelino, laborer, res 719 Leon.
Gomez, Albina, widow, res Anthony bet fifth and Sixth.
Gomez, Alejandro, bootblack W P Crossley, res 109 E Sixth.
Gomez, Antonio, sweeper T & P roundhouse, res Tornillo bet First and
E Overland.
Gomez, Atanacio, expressman, res 116 W Seventh.
Gomez, Aurelio, tailor R. C Lightbody Co, 212-214 S El Paso, res 517 S
Florence.
Gomez, Carmen, widow, laundress, res rear 626 E Fourth.
Gomez, Casaro, adobe mason, res 1009 Ocampo.

T. H. SPRINGER

If you need a Carpet
buy of us. Largest
Stock. Lowest Prices
218 San Ant.

CARPETS

MARK MILLER
REAL ESTATE
105 S. Oregon, State Nat. Bank Bldg. Phone 456.
MONEY TO LOAN

KOHLBERG BROS. WHOLESALE AND RETAIL
115 EL PASO ST. **CIGARS, TOBACCO, SMOKERS' ARTICLES**

The "Old Reliable" Phone 114
PURE DISTILLED WATER ICE.
WHOLESALE AND RETAIL.

El Paso Ice & Refrigerator Co.

202

BUCK'S DIRECTORY OF EL PASO.

Gomez, Concepcion, helper El Paso Foundry & Machine Co, res 819 Leon
Gomez, Cuca, pantry girl Buttermilk Cafe, res E Sixth.
Gomez, Felix, musician The Office, res 707 S Stanton.
Gomez, Felix T, laborer, res 810 S Florence.
Gomez, Flaviano, musician Union Saloon, res Juarez, Mex.
Gomez, Francisco, laborer, res 808 Juarez.
Gomez, Francisco, laborer, res 1007 S Kansas.
Gomez, Jesus, res 1219 S Stanton.
Gomez, Jesus, laborer, res 808 Juarez.
Gomez, Jesus, laborer, res El Paso smelter.
Gomez, Jesus, laborer El Paso Smelting Works, res same.
Gomez, Jose, helper Pass City Foundry, res 405 E Eighth.
Gomez, Jose M, laborer, res 810 S Florence.
Gomez, Josefa, seamstress, res 1000 S Santa Fe.
Gomez, Lorenzo, coal heaver T & P yards.
Gomez, Lorenzo, laborer, res e end First.
Gomez, Luis, laborer El Paso Foundry & Machine Co, res 262 Smelter
road.
Gomez, Luz, painter, res 116 W Seventh.
Gomez, Marcos, musician, res 1007 S Kansas.
Gomez, Marcos, musician, res 808 Juarez.
Gomez, Magdalena, dressmkr, res 517 S Florence.
Gomez, Margarito, dairy, res 403 E Eighth.
Gomez, Pedro, laborer, res 216 E Sixth.
Gomez, Pio, laborer, res El Paso smelter.
Gomez, Ramon, cigarmkr La Internacional Cigar Factory, 115 S El
Paso, res 900 S Stanton.
Gomez, Raquel, res 109 E Sixth.
Gomez, Refugio, chambermaid, res 109 E Sixth.
Gomez, Santiago, laborer El Paso Smelting Works, res same.
Gomez, Simon, driver Otis Andrew, 214 E Overland, res 415 E Over-
land.
Gomez, Tiburcio, laborer, res 242 San Francisco.
Gomez, Tomas, emp Lion Grocery Co, res S Stanton.
Gomez, Ysidro, adobemkr, res 1000 S Santa Fe.
Gonzales, A, emp P Stackhouse, Jr, 314 N Campbell.
Gonzales, Abraham, laborer, res 28 Varnell.
Gonzales, Agapito, tailor, res W San Francisco.
Gonzales, Alberto, clk Boston Store, rms 404 S Campbell.
Gonzalez, Anastacia, laundress, res 817 S Stanton.
Gonzales, Andres, cigarmkr Cuba Libre Cigar Factory, 611 Utah, res
same.
Gonzales, Antonio, teamster Burton-Lingo Co, res S Santa Fe.
Gonzales, Apolinar, laborer, res 906 Juarez.
Gonzales, Asuncion, emp El Paso Steam Laundry, res 805 Chihuahua.
Gonzales, Bartolo, laborer, res 194 Smelter road.

J. P. PAULSON

BANK, OFFICE, BAR, STORE FIXTURES
WALL CASES, DESKS, SHOW CASES . .
208 S. OREGON. PHONE 728.

"No Trouble to Answer Questions" **TEXAS & PACIFIC RY.**
R. W. CURTIS, S. W. P. A., EL PASO, TEX.

MORSE THE TAILOR
111 MESA AVE. SUITS \$20 and Up, TROUSERS \$6 and Up.
PHONE 599. STEAM CLEANING AND DYEING A SPECIALTY

Sierra Madre Line

El Paso to Casas Grandes, Mex.
Openings for Investors and Pros-
pectors. J. T. RAMSEY, Gen. Mgr.

BUCK'S DIRECTORY OF EL PASO.

203

- Gonzales, Blas, laborer, res El Paso smelter.
Gonzales, Carlos, laborer Santa Fe frt depot, res Durango bet Sixth and Seventh.
Gonzales, Carlos, cigarmkr La Internacional Cigar Factory, 115 S El Paso, res 501 S Campbell.
Gonzales, Carmen, laborer, res Smelter road.
Gonzales, Clea, res Myrtle av and T & P crossing.
Gonzales, Crispin, laborer, res canal dam bet river and Santa Fe road.
Gonzales, Dario, laborer, res 812 S Oregon.
Gonzales, Eduardo, laborer, res El Paso smelter.
Gonzales, Euardo, laborer El Paso Smelting Works, res same.
Gonzales, Enrique, laborer, res 1130 S Santa Fe.
Gonzales, Eufemio, laborer, res 700 S Virginia.
Gonzales, Eulallo, emp Powell Stackhouse, res rear 500 S Kansas.
Gonzales, Feliciano, blksmith El Paso Smelting Works, res same.
Gonzales, Felix, hod carrier, res rear 904 Zaragoza.
Gonzales, Felix, laborer, res Durango bet Sixth and Seventh.
Gonzales, Felix E, clk People's Store, cor Overland and Oregon, res 309 E Fifth.
Gonzales, Florentina, res Durango bet Sixth and Seventh.
Gonzales, Francisca, seamstress Bargeman S & O Co, res rear 420 S Virginia.
Gonzales, Francisco, laborer, res 700 S Virginia.
Gonzales, Francisco, groceries, emp El Paso Foundry & Machine Co, res 1109 S Stanton.
Gonzales, Francisco, cigarmkr La Union Cigar Factory, res 624 S El Paso.
Gonzales, Francisco, laborer, res 805 Utah.
Gonzales, Francisco, laborer, res El Paso smelter.
Gonzales, Francisco, boilermktr El Paso Foundry & Machine Co.
Gonzales, Francisco, laborer, res 1214 Ocampo.
Gonzales, Franco, laborer El Paso smelting Works, res same.
Gonzales, Guadalupe, widow, res 1214 Ocampo.
Gonzales, Guillermo, cigarmkr El Paso Cigar Mfg Co, res 611 Utah.
Gonzales, Hilario, emp P Stackhouse, Jr, res 500 S Kansas.
Gonzales, Jesus, wood chopper, res Durango bet Sixth and Seventh.
Gonzales, Jesus, laundress, res rear 1012 S Stanton.
Gonzales, Jesus, dressmkr, res 704 S Stanton.
Gonzales, Jesus, laborer El Paso Smelting Works, res same.
Gonzales, Jesus, laborer, res 205 W Ninth.
Gonzales, Jesus, emp city, res 800 Texas.
Gonzales, Jose, laborer, res rear 811 S Stanton.
Gonzalez, Jose, laborer, res 805 Utah.
Gonzales, Juan, laborer, res El Paso smelter.
Gonzales, Julian, tailor J R Salas, res Kansas bet Fifth and Sixth.
Gonzalez, Justina, widow, res rear 1012 S Stanton.

McBEAN, LYONS & SIMMONS

Funeral Directors, Embalmers
305 El Paso St.
Phone 197.

L. & L. SIGNS
102 S. STANTON STREET.
PHONE 526.
L. & L. SIGNS

P. H. BROWN, DENTIST NITROUS OXIDE GAS GIVEN
 Suite 24-25, Masonic Temple

204 BUCK'S DIRECTORY OF EL PASO.

- Gonzales, Julian, hatmkr J R Salas, res 704 S Kansas.
 Gonzales, L, boilermkr helper G H shops.
 Gonzales, Lorenzo, laborer El Paso Smelting Works, res same.
 Gonzales, Luis, laborer, res 28 Varnell.
 Gonzales, Miguel, furnace helper Federal Copper Co.
 Gonzales, Macario, laborer, res El Paso smelter.
 Gonzales, Manuel, laborer, res w end Overland.
 Gonzales, Manuel, expressman, res 614 S Oregon.
 Gonzales, Manuel, cigarmkr La Internacional Cigar Factory, res 1012 S Stanton.
 Gonzales, Manuel, laborer Federal Copper Co, res Juarez.
 Gonzales, Margarita, res 611 E Fifth.
 Gonzales, Maria, res Durango bet Sixth and Seventh.
 Gonzales, Maria, res 412 Utah.
 Gonzales, Maria, chambermaid, res 704 S Kansas.
 Gonzales, Maria J, widow, res El Paso smelter.
 Gonzales, Maximiano, boilermkr helper Pass City Foundry, 700 S Florence.
 Gonzales, Melquiades, musician, res 406 E Seventh.
 Gonzales, Miguel, laborer, res 1109 Ocampo.
 Gonzales, Natividad, laborer El Paso Smelting Works, res same.
 Gonzales, Nicolas, emp Payne-Badger Co, res 1419 E Second.
 Gonzales, Nicolas, laborer, res rear 422 Durango.
 Gonzales, P, flue welder G H shops, res 612 E Fourth.
 Gonzales, Pantila, laundress, res 805 Utah.
 Gonzales, Pedro, clk, res 420 S Virginia.
 Gonzales, Pedro, laborer Sou Pac shops, res W San Francisco.
 Gonzales, Pedro, laborer, res 28 Varnell.
 Gonzales, Ramon, laborer, res rear 1012 S Stanton.
 Gonzales, Ramon, laborer, res 1212 S Stanton.
 Gonzales, Refugio, laborer, res El Paso smelter.
 Gonzales, Refugio, stone and adobe mason, res Varnell.
 Gonzales, Ricardo, miner, res rear 800 S Stanton.
 Gonzales, Rito, cigarmkr La Internacional Cigar Factory, 115 S El Paso, res Utah.
 Gonzales, Rosalio, laborer, res 1119 S Campbell.
 Gonzales, Ramon G, patrolman police force, res 902 S Stanton.
 Gonzales, R T, clk auditor R G, S M & P Ry, res Juarez, Mex.
 Gonzales, Santiago, moulder Pass City Foundry, 700 S Florence, res 612 E Fourth.
 Gonzales, Sebastiana, widow, res 807 Juarez.
 Gonzales, Seberlano, laborer, res El Paso smelter.
 Gonzales, Sebero, laborer Pass City Foundry, res 406 E Seventh.
 Gonzales, Sostenes, farmer, res Cotton av.
 Gonzales, Tereza, widow, housekpr, res 812 S Stanton.
 Gonzales, Tomas, driver Santa Fe Fuel Co, cor Chihuahua and Fourth.

BROSSY'S STEAM DYEING & CLEANING WORKS 110 MESA AVENUE...
 DRY CLEANING A SPECIALTY. NEW METHODS. TEL. 382

Excellent Chair Car and Pullman Service
 To St. Louis
 Chicago
 and the East
Via T. & P. RY

RELIABLE JEWELRY | **EVERYTHING TO BE FOUND AT** | **HIXSON & CO.** | **BRONSON**
AN UP-TO-DATE JEWELERS | **TELEPHONE 311.** | **BLOCK**

POWELL STACKHOUSE, JR.

WHOLESALE and RETAIL
FUEL, FEED and
BUILDING SUPPLIES
St. Louis, Campbell Tel. 8

BUCK'S DIRECTORY OF EL PASO.

205

- Gonzales, Vicente, carp, res 611 E Fifth.
Gonzales, Ygnacio, clk Felix Brunshwig, 200 San Antonio, rms Chicago Hotel.
Gonzales, Ynes, cook, res 210 E Sixth.
Gooch, Chas S, engr Troy Steam Laundry, res nr waterworks.
Gooch, James A, machinist appr G H shops, res 609 San Francisco.
Gooch, John, driver Payne-Badger Co, res 609 San Francisco.
Gooch, Simeon W, laborer, res 609 San Francisco.
Good, Geo S (Good & Co), railroad contrs, rms Center Block Hotel.
GOOD, JAY, lawyer, 212 St. Louis, rms same.
Good, Stanley, quarantine inspr, rms 212 St Louis.
Goodby, Geo (c), waiter Hotel Zeiger.
Goodloe, Guy, prop The Art Parlors, 212-214 S Santa Fe, rms same.
Goodman Block, I M Goodman prop, furnished rooms, 519 S El Paso.
Goodman Produce Co (inc), S L Goodman pres and mgr, whol produce and commission, fruits, flour, hay, grain, 501-503 S El Paso cor Second, tel 95.
GOODMAN, AARON, pres and gen mgr El Paso Grocery Co., res 708 N Oregon, tel 58.
Goodman, Harry, trained nurse, rms 206 Utah, night call tel 511.
Goodman, Isaac M (El Paso Plumbing & Pipe Fitting Co), 519 S El Paso, rms same, tel 610.
Goodman, Samuel L, pres and mgr Goodman Produce Co, 501-503 S El Paso, res 615 N Oregon, tel 95.
Goodman, Y, prop The Bee Hive, dry goods, notions, etc., 212 E Overland, res same.
Goodman, Ernest E, steward Hotel Sheldon, res 105 Boulevard.
Goodsell & Huss (W F Goodsell, J E Huss), fruits, confectionery and tobacco, 210 San Antonio.
Goodsell, Wm F (Goodsell & Huss), fruits, confectionery, tobacco, 210 San Antonio, rms rear same.
Goodwin, John P, contr, res 606 S Campbell.
Goodwin, Mark L, reporter Daily Times, rms 908 N Kansas.
Goodwinson, Joseph, holster Federal Copper Co.
Gorbatt, Edward, line setter G H shops, res 404 S Stanton.
Gorden, B (c), laborer G H shops.
Gordon, Mrs Mary E, widow, res se cor Rio Grande and St Vrain.
Gordon, J J, pres Santa Fe St Ry, res Cincinnati, O.
Gordon, Wm, hostler Pomeroy's Transfer Co, res 411 S Oregon.
Gorey, J F, blksmith El Paso Foundry & Machine Co.
Gorman, S S, boiler mkr helper G H shops.
Gough, Hugh W, machinist helper G H shops, res 319 Franklin.
Gough, Wm, res 319 E Franklin.
Gould, Geo T, business mgr Daily News, 107 San Francisco, res 403 W Overland.
Gould, Ralf F, carrier Times and Herald, res 403 W Overland.

T. H. SPRINGER

We are Headquarters for
Lamps of every description,
and our prices will suit
every purse.

LAMPS

THE FEDERAL COPPER CO. **BUYERS and SMELTERS of COPPER ORES**
With or without gold and silver. - Telephone 481.

NEWMAN-AUSTIN INVESTMENT CO., CATTLE, RANCHES, MINES 219 SAN ANTONIO
 COLLECTIONS, REAL ESTATE, INSURANCE
 PHONE 550

The "Old Reliable" - Tel. 114
 PURE DISTILLED WATER ICE
 WHOLESALE AND RETAIL

EL PASO ICE & REFRIGERATOR CO.

206

BUCK'S DIRECTORY OF EL PASO.

- Gould, T J, pantry boy Plaza Hotel, rms same.
 Goulday, Mrs Laura, widow, groceries and fruits 600 S El Paso, res same.
 Goulding, Miss Jennie, strg Mine & Smelter Supply Co, res 504 N Santa Fe.
 Grado, Soledad, seamstress Bargeman S & O Co, res Juarez, Mex.
 Grady, Miss Annie, teacher Aoy School, res 808 E Second.
 Grady, Mrs Dora M, widow, res 808 E Second.
 Grady, Joseph E, condr at Juarez bridge, Int St Car Line, res 808 E Second.
 Grady, Miss Mamie, res 808 E Second.
 Graham, C E, prop El Paso Chubrooms, 203½ S El Paso, rms The Hadley.
 Graham, Eli, writer Gem Policy Assn, res 511 S Kansas.
 Graham, E B, boiler mkr helper G H shops.
 Graham, Henry, musician The Bohemian, rms Roma House, 419 S El Paso.
 Graham, John, switchman G H & S A Ry, rms 803 Texas.
 Graham, Joseph H, cond E P & N E Ry, res 203 Nevada.
 Graham, Lon L, bartdr Phil Young's Cafe, rms Washington House.
 Grajeda, Asencion, laundress, res rear 410 E Seventh.
 Grajeda, Cesario, feeder Federal Copper Co, res rear 410 E Seventh.
 Grajeda, Eulalio, laborer, res rear 410 E Seventh.
 Grajeda, Juan, plumber, res 808 Zaragoza.
 Grajeda, Marlana, widow, laundress, res 213 E Sixth.
 Grajeda, Pedro, pastry and vermicellimkr, res 1101½ S Santa Fe.
 Gramuth, Jesus, laborer, res Nevada and Ochoa.
 Granado, Abraham, laborer, res Hyde bet canal and stock yards.
 Granado, Aurelia, dressmkr, res rear 417 S Oregon.
 Granado, Gumecinda, dressmkr, res rear 612 Utah.
 Granada, Jose, cook Phil Young's Cafe, res 1011 S El Paso.
 Granado, Melquiadis, widow, res 119 W Seventh.
 Granado, Pablo, clk New York Store, Morehouse blk, N Oregon, res 416 E Fifth.
 Granado, Paula, dom 702 Wyoming, res S Oregon.
 Granado, Paula, chambermaid, res rear 612 Utah.
 Granado, Pedro, baker Belgian Bakery, 210 E Overland.
 Granados, Apolonio, stone and adobe mason, res rear 1001 S Santa Fe.
 Granados, Gertrudis, widow, laundress, res 1015 S Santa Fe.
 Granados, Jose, laborer Cafe Saloon, res 1011 S El Paso.
 Granados, Jose M, expressman, res 212 W Eighth.
 Granados, Justo, expressman, res 1011 S El Paso.
 Granados, Manuel, res 212 W Eighth.
 Granados, Marie, emp Troy Steam Laundry, res 119 E Seventh.
 Granados, Santiago, laborer, res 207 E Seventh.
 Granados, Pablo, clk New York Store, res 416 E Fifth.

NAGLEY & CARR

FUNERAL DIRECTORS
 AND EMBALMERS
 311 EL PASO PHONE 211

Excellent Chair Car and Pullman Service
 To St. Louis
 Chicago
 and the East
 Via **T. & P. RY**

THE RANCH ..PHIL SMITH.. Best of all Kinds of Liquors
 PROPRIETOR PHONE 169 | BUSINESS MEN'S LUNCH DAILY

P. H. BROWN, DENTIST NITROUS OXIDE GAS GIVEN
 Suite 24-25, Masonic Temple

BUCK'S DIRECTORY OF EL PASO.

207

- Granados, Valentina, dressmkr, res rear 612 Utah.
 Grand, EH (c), laborer, res 511 S Kansas.
GRAND CENTRAL HOTEL, Mrs. A. M. Dougher prop., cor.
 El Paso and San Francisco, tel 38.
 Grandover & Barlow (P C Grandover, J F Barlow), painting and paper
 hanging, contrs, 207 N Stanton, tel 607.
 Grandover, Miss Carrie, res 119 S Kansas.
 Grandover, Miss Freda, res 119 S Kansas.
 Grandover, John G, painter, res 330 Leon.
 Grandover, Peter C (Grandover & Barlow), 207 N Stanton, res 205 S
 Santa Fe.
 Grandover, Mrs R, widow, res 119 S Kansas.
 Grandover, Wm H (Pass City Electric Co), 207 N Stanton, res 119 S
 Kansas, tel 607.
 Grandview Sanitarium, Dr J R Morton in charge, 311 Upson.
GRANGER, GORDON (Seamon Assay Co.), cor. San Francisco
 and Leon, res n end El Paso, tel 236.
 Grant, Dora (c), dom Phil Young, rms alley bet Durango and Anthony.
 Grant, Edward, helper El Paso Smelting Works, res same.
 Grant, Joseph J, engine inspr G H & S A Ry, res 801 Wyoming.
 Grant, Mary (c), res alley bet Durango and Anthony.
 Graves, Wm, pass cond G H & S A Ry, res 1001 N Florence.
 Gray, Mrs Annie (c), widow, res 501 Utah.
 Gray, E D, bartdr Parlor Saloon, rms 313 Chihuahua.
 Gray, Herbert M, res 1008 E First.
 Gray, James L, bartdr, res 412 E Third.
 Gray, John B, eye, ear, nose and throat specialist, 9 Morehouse blk, res
 615 mesa.
GRAY, JOSEPH H., merchant tailor, 302 1-2 E Overland, res
 917 N Stanton.
 Gray, Mrs Nellie, res 1114 Texas.
 Gray, Seaborn T, prop California Stables, 705 N Campbell, tel 41.
 Gray, Thomas, res 310 E Fourth.
 Gray, Thos J, res 1008 E First.
 Gray, Thos L, commission broker, res 609 N Florence.
 Grays, Mrs Emma (c), widow, res alley rear C H Lawrence store.
 Grayson, W R, & Co (W R Grayson), real estate and investments, 11
 Bronson blk, tel 370.
 Grayson, Geo E, prescription clk Fred Schaefer, 115 San Antonio, rms
 same.
GRAYSON, J. E. (Campbell & Grayson), drugs, periodicals,
 books, toilet articles, 212 San Antonio, rms same, tel 48.
 Grayson, John H, with John S Akin, 113 Mesa, rms 212 San Antonio,
 tel 595.
 Grayson, Rufus R, fireman T & P Ry, res 106 Cotton.

BROWNE & MANZANARES CO.

FIFTH AND EL PASO STS. Phone 213.

WHOLESALE GROCERS.
 Bain Wagons and
 McCormick Machines
 Wool, Hides and Felts.

THE LOBBY A RESORT FOR GENTLEMEN
 106 San Francisco, opp. Hotel Sheldon.
 BROYLES & BROYLES
 PROPRIETORS

BUTTERMILK CAFE

307 N. Oregon, Tel. 156.
 THE FINEST EATING
 IN THE CITY.

208

BUCK'S DIRECTORY OF EL PASO.

- Grayson, Walter R (W R Grayson & Co), real estate and investments,
 11 Bronson blk, res 318 Missouri, tel 370.
 Grazler, W, barber Parlor Barber Shop, res N Stanton.
 Green, Mrs ----, rms 214 Sonora.
 Green, Aaron M (c), porter E B Welch, res 515½ S Kansas.
 Green, Mrs Amanda (c), laundress, res rear 504 Leon.
 Green, Chas, rms Walker House.
 Green, C G, clk Astor House, rms Court House blk.
 Green, David, miner, res 630 S El Paso.
 Green, Delia (c), laundress, res rear 504 Leon.
 Green, Mrs Emma, widow, laundress, res 206 S Stanton.
 Green, G A, machinist G H shops, rms 503 N Stanton.
 Green, John, brakeman El Paso Smelting Works, res same.
 Green, John S, patternmkr Pass City Foundry, 700 S Florence.
 Green, Miss Lucy, cashier C F Lecham & Son, rms 214 Sonora.
 Green, Mrs Mamie L (c), widow, res 364 S Santa Fe.
 Green, Miss Mary D, furnished rooms 814 N Campbell.
 Green, Mrs Mattie, widow, rms 405½ S El Paso.
 Green, Refugio, dressmkr, res 630 S El Paso.
 Green, Samuel G, groundman S W Tel & Tel Co, res 721 Missouri.
 Green, Miss Sarah H, res 1205 Myrtle.
 Green, Mrs S T, widow, res 111 S Santa Fe.
 Green, Wm, clk Astor House, res 412 Sonora.
 Greening, P A, stgr chief clk's office E P & S W.
 Greenwood, Miss Gertrude, res 511 Montana.
 Greenwood, Miss Hattie C, clk W U Tel Co, res 511 Montana.
 Greenwood, J W, carp, res 301 Sonora.
 Greenwood, R L, letter carrier El Paso postoffice, res 511 Montana.
 Greenwood, Wm A, yardmaster A T & S P Ry, res 215 Anthony.
 Greer, Nat, prop Star Stables, 110-118 W Overland, res 217 W Over-
 land, tel 92.
 Greer, Thos L, bkpr Star Stables, 110-118 W Overland, res 217 W Over-
 land.
 Greer, Thomas L, mining engr, rms suite 2 The Lakota.
 Greet, W D, clk Am section Int Boundary Commission, 8-9 Mills bldg,
 rms 210 Mesa.
 Gregory, Albert D, fireman International L & P Co, res Schutz alley.
 Gregory, F S, bkpr Wells-Fargo Co Exp, 202 S El Paso, rms The Had-
 ley.
 Gregory, Geo W, clk, rms Court House blk.
 Gregsby, B, flue cleaner G H shops, res 918 Missouri.
GREIG, ALEXANDER S., asst. gen. mgr. El Paso & N. E. Ry.,
 res Alamogordo, N M.
 Greiner, Chas N, sidewalk contr, rms The Melrose.
 Grenslitt, Miss Mabel, res E El Paso.
 Griego, Candelario, farmer, res Cotton av.

JNO. BRUNNER

Guarantees Perfect Satis-
 faction in Fit, Style and
 Quality of Goods, and can
 suit the most fastidious.

Merchant Tailor

"No Trouble to Answer Questions" **TEXAS & PACIFIC RY.**
 R. W. CURTIS, S. W. P. A., EL PASO, TEX.

SUNSET HEIGHTS ELECTRIC CARS TO YOUR HOME

POWELL STACKHOUSE, JR.

Wholesale and retail
FUEL, FEED and
BUILDING SUPPLIES
St. Louis, Campbell Tel. 8

BUCK'S DIRECTORY OF EL PASO.

209

- Griego, Santos, hod carrier, res 1102 S Campbell.
- Griego, Victoriano, laborer, res rear 1113 Juarez/
- Griffin, F W, emp Troy Steam Laundry, rms Chicago Hotel.
- Griffin, James, res 509 Magoffin.
- Griffin, Wm A, driver San Antonio Brewing Assn, 827 Main, res 813 Arizona.
- Griffith, ———, rms rear 607 Texas.
- Griffith, Edward M (Anderson Inv Co), basemt Mills bldg, res E El Paso, tel 271.
- Griffith, W M, writer Wigwam Polley Assn, rms Topeka House.
- Griggs, Alfred, clk, res ne cor Boulevard and Santa Fe.
- Griggs, Mrs E A, widow, res ne cor Boulevard and Santa Fe.
- Griggs, Gustave D, clk, res ne cor Boulevard and Santa Fe.
- Griggs, Miss Katherine M, clk Dally News, res ne cor Boulevard and Santa Fe.
- Grigsby, Mrs L, widow, rms 410 Sonora.
- Grigsby, Mrs Lena (e), widow, res 378 S Santa Fe.
- Grigsby, Robt R, bricklayer, rms 410 Sonora.
- Grigsby, Thos, res 384 S Santa Fe.
- Grigsby, Mrs Thomas, res 310 Tays.
- Grigsby, Miss Tommy (e), res 378 S Santa Fe.
- Grimes, C W, carp, res nr end San Antonio.
- Grimm, Louis H, emp Southern Elec & Machinery Co, res 712 N Oregon.
- GROCE, WILL B. (Mitchell & Groce), real estate, mines and insurance, res 501 Mesa, tel 697.**
- Grosvenor, C N, mining opr, rms Hotel Francis.
- Grove, Perry M, clk Wells-Fargo Co Exp, 202 S El Paso, rms same.
- Gruber, Leo (Dellquest & Co), 206 Mesa, res 705 Boulevard.
- Gruber, Mrs Margaret, res 705 Boulevard.
- Grudgins, Henry, collector, res 419 S Kansas.
- Guaderrama, Abellino, clk J Guaderrama, El Paso smelter, res same.
- Guaderrama, Cruz, res El Paso smelter.
- Guaderrama, Jesus, prop El Paso Saloon, El Paso smelter, res same.
- Guaderrama, Jose, groceries and dry goods, El Paso smelter, res same.
- Guaderrama, Juan, meat market, El Paso smelter, res same.
- Guaderrama, Pilar, res El Paso smelter.
- Guapo, Luciano, harnessmkr, res 1902 S El Paso.
- Guaynopa Smelting & Reduction Co, John M Duthle pres, Jas H McKinnell secy, 14 Bronson blk, works near Chihuahua, Mex.
- Guerra, Ana, widow, res 520 S Stanton.
- Guerra, Antonio, janitor G L Hoyt & Co, res cor San Francisco and Leon.
- Guerra, Benito, laborer, res 507 E Tenth.
- Guerra, Bernardo, mason, res rear 1005 S Kansas
- Guerra, Esteban, laborer, res rear 717 Utah.
- Guerra, Eulallo, musician, res 608 E Sixth.

T. H. SPRINGER

If you need a Carpet buy of us. Largest Stock. Lowest Prices 216 San. Ant.

CARPETS

MARK MILLER REAL ESTATE MONEY TO LOAN 105 S. Oregon, State Nat. Bank Bldg. Phone 456.

KOHLBERG BROS. WHOLESALE AND RETAIL
115 EL PASO ST.
CIGARS, TOBACCOS, SMOKERS' ARTICLES

The "Old Reliable" Phone 114
PURE DISTILLED WATER ICE.
WHOLESALE AND RETAIL.

El Paso Ice & Refrigerator Co.

210

BUCK'S DIRECTORY OF EL PASO.

Guerra, Eulilio J., laborer, res 802½ S Florence.
Guerra, Fructoso, laborer, res El Paso smelter.
Guerra, Francisca, res rear 900 S Campbell.
Guerra, Francisco, res 1100 S Oregon.
Guerra, Francisco, helper El Paso Foundry & Machine Co, res 404 S Campbell.
Guerra, Gregorio, laborer, res El Paso smelter.
Guerra, Hilario, res 1100 S Oregon.
Guerra, Jesus, coach cleaner G H shops, res rear 1024 Missouri.
Guerra, Jesus, laborer El Paso Smelting Works, res same.
Guerra, Jose, dairyman, res 507 Park.
Guerra, Jose, janitor County Court House.
Guerra, Jose, laborer El Paso Smelting Works, res same.
Guerra, Jose, laborer, res rear 717 Utah.
Guerra, Juan, res 1100 S Oregon.
Guerra, Juan, stone and sand contr, res rear 701 Durango.
Guerra, Julia, widow, res 1100 S Oregon.
Guerra, Mariano, laborer, res El Paso smelter.
Guerra, Maria J, res El Paso smelter.
Guerra, Maria L, res El Paso smelter.
Guerra, Martin, laborer, res rear 902 S Chihuahua.
Guerra, Nasario, barber M Concha, res 915 S Kansas.
Guerra, Natalia, dressmkr, res 520 S Stanton.
Guerra, Pablo, clk Golden Eagle Clothing House, 117 S El Paso, res 312 S Campbell.
Guerra, Pedro, carp, res 917 S Florence.
Guerra, Petra, res 1100 S Oregon.
Guerra, Refugio, laborer, res El Paso smelter.
Guerra, Solomon, coal heaver T & P yards, res rear 507 Park.
Guerra, Teresa, widow, res rear 907 S El Paso.
Guerrero, Eduardo, adobe mason, res 906 S Stanton.
Guerrero, Estimato, laborer, res 1112 Hidalgo.
Guerrero, Fabian, emp Ballinger & Longwell, res 648 S El Paso.
Guerrero, Felipe, w end Fifth bet Durango and Leon.
Guerrero, Florentino, shoemkr, res 423 Durango.
Guerrero, Gregoria, chambermaid, res 1112 Hidalgo.
Guerrero, Gregorio, blksmith H P Noake, res 707 S Oregon.
Guerrero, Guadalupe, res 707 S Oregon.
Guerrero, Jesus, laborer, res 423 Durango.
Guerrero, Jesus, laborer, res 210 W Sixth.
Guerrero, Jesus, res 707 S Oregon.
Guerrero, Mariano, musician, res 525 S El Paso.
Guerrero, Odorico, expressman, res 423 Durango.
Guerrero, Refugio, widow, cook, res w end San Francisco.
Guerrero, Tomas, bottle washer Anheuser-Busch Brewing Co depot, res 707 S Oregon.

J. P. PAULSON

BANK, OFFICE, BAR, STORE FIXTURES
WALL CASES, DESKS, SHOW CASES . .
208 S. OREGON. PHONE 728.

"No Trouble to Answer Questions" TEXAS & PACIFIC RY.
R. W. CURTIS, S. W. P. A., EL PASO, TEX.

MORSE THE TAILOR
 111 MESA AVE. SUITS \$20 and up, TROUSERS \$6 and up.
 PHONE 599 STEAM CLEANING AND DYEING A SPECIALTY

Sierra Madre Line

El Paso to Casas Grandes, Mex.
 Openings for Investors and Pro-
 pectors. J. T. RAMSEY, Gen. Mgr.

BUCK'S DIRECTORY OF EL PASO.

211

- Guerrero, Teodocio, laborer, res El Paso smelter.
- Guevara, Bartola, chambermaid, res 211 E Eighth.
- Guevara, Bartolo, helper El Paso Smelting Works, res same.
- Guevara, Dolores, widow, res 509 E Fourth.
- Guevara, Esteban, wks E P & S W Ry, res 1208 Ocampo.
- Guevara, George, wks E P & S W Ry, res 1208 Ocampo.
- Guevara, Juan, laborer, res 211 E Eighth.
- Guevara, Narciso, fruit peddler, res 211 E Eighth.
- Guevara, Paula, res 211 E Eighth.
- Gulberson, Wm, hackdriver Ballinger & Longwell, rms Washington House.
- Guillen, Juan, dlshwasher Buttermilk Cafe, res cor Sixth and Stanton.
- Gummerson, William H, machinist G H & S A shops, res 317 Franklin.
- GUSDORF, ADOLF E., retail liquors and cigars, 314 San Antonio, res 811 N Virginia, tel 658.**
- Gusdorf, Milton, clk A Stolaroff, res 811 N Virginia.
- Gustine, Chas C, cook Buttermilk Cafe, res 410 W Second.
- Gustoff, Miss Hilda A, domestic 416 Magoffin.
- Gutierrez, Amado, laborer, res rear 916 S Chihuahua.
- Gutierrez, Anastacio, laborer, res El Paso smelter.
- Gutierrez, Anastacio, shoemkr Rokahr Boot Co, res 1101 S Stanton.
- Gutierrez, Arcadio, laborer, res 212 W Sixth.
- Gutierrez, Bernardino, musician, res 717 S Stanton.
- Gutierrez, Blas, laborer, res 906 Juarez.
- Gutierrez, Dolores, laundress, res 304 E Fifth.
- Gutierrez, Dorotea, laundress, res bet Santa Fe and Sou Pac roads.
- Gutierrez, E, editor and prop El Globo, 613 S El Paso, res same.
- Gutierrez, Eduarda, cigarmkr La Internacional Cigar Factory, res W San Francisco.
- Gutierrez, Eduardo, cigarmkr El Paso Cigar Factory, res 517 S Oregon.
- Gutierrez, Elias, laborer El Paso Smelting Works, res same.
- Gutierrez, Enrique, cigarmkr El Paso Cigar Factory, res rear 1005 Hidalgo.
- Gutierrez, Eplgmenio, hod carrier, res 1111 S Stanton.
- Gutierrez, Felipe, laborer El Paso Smelting Works, res same.
- Gutierrez, Francisco, laborer, res E El Paso.
- Gutierrez, German, cook, rms 504 S El Paso.
- Gutierrez, Guillermo, laborer, res rear 408 E Fourth.
- Gutierrez, Herminia, dressmkr, res 502 E Fourth.
- Gutierrez, Jesus, groceries and wood 200-202 E Seventh, res same.
- Gutierrez, Jesus, laborer El Paso Smelting Works, res same.
- Gutierrez, Jose, cigarmkr El Paso Cigar Factory, res 202 E Seventh.
- Gutierrez, Jose S, clk Mex Cen frt depot, res Juarez, Mex.
- Gutierrez, Juan, farmer, res rear 910 Chihuahua.
- Gutierrez, Justo, fruit peddler, res rear 1100 S Campbell.
- Gutierrez, Justo, expressman, res 1117 S Stanton.

M^cBEAN, LYONS & SIMMONS

Funeral Directors, Embalmers
 305 El Paso St.
 Phone 197.

FRANK RILEY ALL KINDS OF WELL AND WINDMILL WORK.
 109 W. OVERLAND STREET. **STEAM AND GAS FITTING**

HOMES IN A FAST GROWING COUNTRY LOTS AND ACREAGE TRACTS IN Alamogordo, Cloudcroft, Tularosa, Capitan, Santa Rosa, N. M. Address Alamogordo Improvement Co.

P. H. BROWN, DENTIST NITROUS OXIDE GAS GIVEN
Suite 24-25, Masonic Temple

212

BUCK'S DIRECTORY OF EL PASO.

- Gutierrez, Nestor, blksmith El Paso Smelting Works, res same.
- Gutierrez, Nestor, laborer, res El Paso smelter.
- Gutierrez, Paula, res 502 E Fourth.
- Gutierrez, Sotera M de, res 205 E Fourth.
- Gutierrez, Timotea, res W San Francisco.
- Gutierrez, Tomas, laborer, res Varnell.
- Gutierrez, Tomas, laborer, res El Paso smelter.
- Gutierrez, Torillio, laborer El Paso Smelting Works, res same.
- Gutierrez, Vicente, laborer Santa Fe yards, res w end Second.
- Gutierrez, Ygnacia, teacher Juarez School, res 205 E Fourth.
- Gutierrez, Ygnacio, laborer, res rear 411 Durango.
- Gutierrez, Ysidro, laborer, res W San Francisco.
- Gutting, Fred G, butcher Fenchler Bros, 105 S El Paso, res 602 N Stanton.
- Gutting, Mrs M K, widow, res 602 N Stanton.
- Guzman, Angela (Jos Kotz), groceries, fruits, 511 S El Paso.
- Guzman, Antonio, laborer El Paso Smelting Works, res same.
- Guzman, Antonio, porter Phil Young's Cafe, 217 S El Paso, rms Goodman blk.
- Guzman, Eugenio, laborer, res 820 S Florence.
- Guzman, Juan, compositor El Globo, res 611 S Oregon.
- Guzman, Luis, blksmith El Paso Smelting Works, res same.
- Guzman, Priscilliana, res 110 W Seventh.
- Guzman, Trinidad A de, widow, res 504 S Kansas.
- Guzman, Mrs T R, widow, res 511 S El Paso.

Suggest to the man who borrows your Directory that the book is on sale.

Excellent Chair Car and Pullman Service
To St. Louis
Chicago
and the East
Via **T. & P. RY**

LOOMIS & THOMAS REAL ESTATE
INSURANCE. LOANS.
112 1/2 TEXAS.

B. L. Berkey
Machinery Co.

H

MINING MACHINERY
... AND SUPPLIES ...

HAMMERS AND HANDLES **H**OISTS
HEATERS **H**OSE

TRACTS in Alamogordo, Cloudercroft, Tularosa,
N. M. Address Alamogordo Improvement Co.

P. H. BROWN, DENTIST NITROUS OXIDE GAS GIVEN
Suite 24-25, Masonic Temple

212

BUCK'S DIRECTORY OF EL PASO.

- Gutierrez, Nestor, blksmith El Paso Smelting Works, res same.
- Gutierrez, Nestor, laborer, res El Paso smelter.
- Gutierrez, Paula, res 502 E Fourth.
- Gutierrez, Sotera M de, res 205 E Fourth.
- Gutierrez, Timoteo, res W San Francisco.
- Gutierrez, Tomas, laborer, res Varnell.
- Gutierrez, Tomas, laborer, res El Paso smelter.
- Gutierrez, Torillo, laborer El Paso Smelting Works, res same.
- Gutierrez, Vicente, laborer Santa Fe yards, res w end Second.
- Gutierrez, Ygnacia, teacher Juarez School, res 205 E Fourth.
- Gutierrez, Ygnacio, laborer, res rear 411 Durango.

Excellent Chair Car

HOMES IN A FAST GRO

Suggest to the man who borrows your Directory that the book is on sale.

LOOMIS & THOMAS REAL ESTATE
INSURANCE. LOANS.
112 1/2 TEXAS.

Via **T. & P. RY**

POWELL STACKHOUSE, JR.

WHOLESALE and RETAIL
 FUEL, FEED and
 BUILDING SUPPLIES
 St. Louis, Campbell Tel. 8

BUCK'S DIRECTORY OF EL PASO.

213

H

- Haas, L, bkpr International L & P Co, cor Fourth and Santa Fe, res 403 Montana.
 Haas, S C, emp El Paso Elec Supply Co, res 403 Montana.
 Hackney, Henry, night watchman El Paso Foundry & Machine Co.
 Hadley, The, Mrs R B Anderson prop, furnished rooms 421 N Oregon, res same.
 Hadley, Dennis Y, live stock commission, mgr California Stables, res 506 Myrtle.
 Hadlock, Edson J, engineer T & P Ry, agt N Y Life Ins Co, res E El Paso.
 Hadlock, Frederick D, engr G H & S A Ry, res 830 Myrtle.
 Hadlock, James W, res E El Paso.
 Hagamore, George, brakeman E P & N E Ry, rms 1002 Texas.
 Hagan, Jas F, clk W F Hagan, 112 Texas, rms El Paso House.
 Hagan, W F, bicycles, Remington typewriters, National cash registers, sporting goods, 112 Texas, tel 13.
 Hagberg, Alvin G, foreman pattern shop El Paso Foundry & Machine Co, res 111 S Florence.
 Hagemier, G L, emp E P & N E Ry, res 2001 Texas.
 Hagenauer, Simon, tailor J M Anstater, 221 S El Paso, rms 210½ S El Paso.
 Hague, Mrs Flora E, widow J P, res 105 S Santa Fe.
 Hague, James P, bkpr Horace B Stevens, 7 Little Plaza, res 105 S Santa Fe.
 Hague, Phillip F, night foreman Pomeroy's El Paso Transfer Co, res 105 S Santa Fe.
 Haldee, Mrs Mary, res 1100 S Santa Fe.
 Haile, Geo, clk Sou Pac frt depot, rms 617 Magoffin.
 Haight, Edward, machinist appr G H shops, res 1104 Texas.
 Haight, Wm C, brakeman G H & S A Ry, rms 1104 Texas.
 Hales, Geo E, locomotive engr G H & S A Ry, res 601 Missouri.
 Halling, Arthur, emp El Paso Cornice Works, 106-108 W Overland, res San Francisco.
 Haines, Mrs Susan, widow, groceries, fruits 910 S Santa Fe, res same.
 Hake, G W, fireman T & P Ry, res 1011 E Overland.
 Hake, John H, fireman T & P Ry, res 1011 E Overland.
 Halderman, Mrs Bettie, widow, furnished rooms 617 Magoffin.
 Halderman, David B, collector, res 617 Magoffin.

T. H. SPRINGER

We are Headquarters for
 Lamps of every description,
 and our prices will suit
 every purse.

LAMPS

THE FEDERAL COPPER CO. | BUYERS and SMELTERS of COPPER ORES
 With or without gold and silver. - Telephone 481

NEWMAN-AUSTIN INVESTMENT CO.
CATTLE, RANCHES, MINES
PHONE 550 COLLECTIONS, REAL ESTATE, INSURANCE

The "Old Reliable" - Tel. 114
 PURE DISTILLED WATER ICE
 WHOLESALE AND RETAIL

EL PASO ICE & REFRIGERATOR CO.

214

BUCK'S DIRECTORY OF EL PASO.

- Halderman, Herschel V, clk W N Carl, cor Kansas and St Louis, res 510 Wyoming.
- Hale, C A, brakeman Sou Pac Ry, rms caboose 378.
- Hale, George, frt office Sou Pac Ry, rms 617 Magoffin.
- Half-Way House, J M Noblitt prop, saloon, groceries, Old Ft Bliss.
- Hall, Mrs Annie, widow, res 600 N Kansas.
- Hall, Miss Annie M, rms 1027 San Antonio.
- Hall, Chas P, stationary engr G H shops, res 305 N Florence.
- Hall, E L, tel opr, rms 335 Texas.
- Hall, George, brakeman T & P Ry, rms Opera House blk.
- Hall, Humphrey (c), laborer, res 309 E Fourth.
- Hall, John, emp El Paso Ice & Rfg Co, res E El Paso.
- Hall, J Clarence, writer El Paso Progressive Policy Assn, rms Grand Central.
- Hall, J G (W J Cox & Co), live stock commission 4-5 Nations bldg, tel 483.
- Hall, Joseph W, fireman El Paso Ice & Rfg Co, rms 322 Texas.
- Hall, Miss May, domestic cor Magoffin and Newman.
- Hall, Otis E, driver Wells-Fargo Co Exp, rms 308 S Campbell.
- Hall, Mrs Rebecca E L, widow, res 119 Main.
- Hall, Volney, live stock claim agt T & P Ry, rms 1027 San Antonio.
- Hallahan, Thomas F, clk Astor House, 107 San Antonio, rms 602 N Oregon.
- Halphu, Miss Gene, opr S W Tel & Tel Co, rms 216 S Oregon.
- HALSTEAD & ECKMAN (R. J. Halstead and J. W. Eckman),**
 props The Buffalo, 223 San Antonio, tel 338.
- Halstead, Jas A, prop Parlor Barber Shop, 108 El Paso.
- HALSTEAD, ROBT. J. (Halstead & Eckman),** props The Buffalo, 223 San Antonio.
- Hamberg, Adolf, bartdr The Palace, rms over same.
- Hamberger, Antone, waiter Phil Smith's Ranch.
- Hambrick, O M, emp G W Rhany, rms Hotel Nelson.
- Hamilton, Mrs Fannie (c), widow, cook Adams House, res 408 S Santa Fe.
- Hamilton, Fenwick D, clk, res 915 N Stanton.
- Hamilton, French (c), porter Oxford Saloon, res S El Paso.
- Hamilton, Henry, laborer, res 212 E Sixth.
- HAMILTON, HUMPHREY B., lawyer, Mundy bldg., 105-107 S**
 El Paso, res 915 N Stanton, tel 486.
- Hamilton, Mrs Ida, widow, domestic 517 Myrtle.
- Hamilton, James, float driver Pomeroy's El Paso Transfer Co.
- Hamilton, J W, carp Frank Powers, res 1131 Wyoming.
- Hamilton, Norton H, brakeman Sou Pac Ry, res The Lakota.
- Hamilton, William B, res The Lakota.
- Hammel, G A, watchman El Paso Smelting Works, res same.
- Hammer, Jesse C, fireman G H & S A Ry, rms 312 Texas.

Excellent Chair Car and Pullman Service
 To St. Louis
 Chicago
 and the East
Via T. & P. RY

NAGLEY & CARR

FUNERAL DIRECTORS
 AND EMBALMERS
 311 EL PASO PHONE 211

THE RANCH .. **PHIL SMITH** .. **Best of all Kinds of Liquors**
 PROPRIETOR PHONE 169
 211 S. EL PASO
 BUSINESS MEN'S LUNCH DAILY

P. H. BROWN, DENTIST NITROUS OXIDE GAS GIVEN
 Suite 24-25, Masonic Temple

BUCK'S DIRECTORY OF EL PASO.

215

Hammer, Joseph S, brickmason, res E El Paso.
 Hammer, Louis S, brick contr and builder, res E El Paso.
 Hammersmith, Edward, carp, res 1302 Mesa.

B. F. HAMMETT, Pres. P. P. HAMMETT, Vice Pres. B. F. HAMMETT, JR., Sec., Treas.

B. F. HAMMETT REALTY CO.

REAL ESTATE

CAPITAL STOCK
 \$50,000
 FULLY PAID

AND

AGENTS EL PASO
 REALTY AND
 INVESTMENT CO.

MINING BROKERS

CAMPBELL REAL ESTATE CO.

B. F. HAMMETT, PRESIDENT.

RENTS COLLECTED. MONEY TO LOAN.

MILLS BUILDING, OREGON ST.

HAMMETT, B. F., REALTY CO., real estate and loans, 305 N Oregon, tel 229.

HAMMETT, B. F. (B. F. Hammett Realty Co.), mayor, real estate and loans, 305 N Oregon, rms Hotel Sheldon, tel 229.

Hammett, B F, Jr (B F Hammett Realty Co), real estate and loans, 305 N Oregon, rms Hotel Sheldon, tel 229.

Hammett, Paul P (B F Hammett Realty Co), real estate and loans, 305 N Oregon, rms Hotel Sheldon, tel 229.

Hammond, Miss Elva, res 361 Sonora.

Hammond, John R, car cleaner Santa Fe shops, res cor O'Bannon and W Overland.

Hammonds, Mrs P E, widow, res. 301 Sonora.

Hampshire, ———, switchman G H & S A Ry, rms The Richelieu.

Hampton, Chas, emp Lone Star Corral 225 S Stanton, res same.

HAMRICK, FRANK (El Paso Electrical Supply Co.), res 1119 San Antonio, tel office 335, res 583.

Hamrick, Roy, emp El Paso Elec Supply Co, res 1119 San Antonio.

Hamrick, Wesley, res 1119 San Antonio.

Handlbo, James E, res 507 Franklin.

Handy, Elmon, driver C H Lawrence, res alley bet Chihuahua and Leon near Second.

Hanes, W E, bartdr Emerald Cafe, rms Hotel Glenmore.

Hanford, W R, driver El Paso Steam Laundry, rms 618 Magoffin.

Hankamer, A, engr G H & S A Ry, res 702 N Campbell.

Hankamer, C J, fireman G H & S A Ry, res 411 Missouri.

Hankins, Emory L, prop Sunset Cigar Store, 308 Mesa, res 306 Mesa, tel 380.

BROWNE & MANZANARES CO.

FIFTH AND EL PASO STS. Phone 213.

WHOLESALE GROCERS.
 Balm Wagons and
 McCormick Machines
 Wool, Hides and Pelts.

THE LOBBY A RESORT FOR GENTLEMEN BROYLES & BROYLES PROPRIETORS
 106 San Francisco, opp. Hotel Sheldon.

NEWMAN-AUSTIN INVESTMENT CO. CATTLE, RANGES, MINES, 219 SAN ANTONIO
 COLLECTIONS, REAL ESTATE, INSURANCE
 PHONE 550

The "Old Reliable" - Tel. 114
 PURE DISTILLED WATER ICE
 WHOLESALE AND RETAIL

EL PASO ICE & REFRIGERATOR CO.

214

BUCK'S DIRECTORY OF EL PASO.

- Halderman, Herschel V, clk W N Carl, cor Kansas and St Louis, res
 510 Wyoming.
- Hale, C A, brakeman Sou Pac Ry, rms caboose 378.
- Hale, George, frt office Sou Pac Ry, rms 617 Magoffin.
- Half-Way House, J M Noblitt prop, saloon, groceries, Old Ft Bliss.
- Hall, Mrs Annie, widow, res 600 N Kansas.
- Hall, Miss Annie M, rms 1027 San Antonio.
- Hall, Chas P, stationary engr G H shops, res 305 N Florence.
- Hall, E L, tel opr, rms 335 Texas.
- Hall, George, brakeman T & P Ry, rms Opera House blk.
- Hall, Humphrey (c), laborer, res 309 E Fourth.
- Hall, John, emp El Paso Ice & Rfg Co, res E El Paso.
- Hall, J Clarence, writer El Paso Progressive Policy Assn, rms Grand
 Central.
- Hall, J G (W J Cox & Co), live stock commission 4-5 Nations bldg,
 tel 483.
- Hall, Joseph W, fireman El Paso Ice & Rfg Co, rms 322 Texas.
- Hall, Miss May, domestic cor Magoffin and Newman.
- Hall, Otis E, driver Wells-Fargo Co Exp, rms 308 S Campbell.
- Hall, Mrs Rebecca E L, widow, res 119 Main.
- Hall, Volney, live stock claim agt T & P Ry, rms 1027 San Antonio.
- Hallahan, Thomas F, clk Astor House, 107 San Antonio, rms 602 N
 Oregon.
- Halpin, Miss Gene, opr S W Tel & Tel Co, rms 216 S Oregon.
- HALSTEAD & ECKMAN (R. J. Halstead and J. W. Eckman),**
 props The Buffalo, 223 San Antonio, tel 338.
- Halstead, Jas A, prop Parlor Barber Shop, 108 El Paso.
- HALSTEAD, ROBT. J. (Halstead & Eckman),** props The Buf-
 falo, 223 San Antonio.
- Hamberg, Adolf, bartdr The Palace, rms over same.
- Hamberger, Antone, walter Phil Smith's Ranch.
- Hambrick, O M, emp G W Rhamy, rms Hotel Nelson.
- Hamilton, Mrs Fannie (c), widow, cook Adams House, res 408 S Santa
 Fe.
- Hamilton, Fenwick D, clk, res 915 N Stanton.
- Hamilton, French (c), porter Oxford Saloon, res S El Paso.
- Hamilton, Henry, laborer, res 212 E Sixth.
- HAMILTON, HUMPHREY B., lawyer, Mundy bldg., 105-107 S**
 El Paso, res 915 N Stanton, tel 486.
- Hamilton, Mrs Ida, widow, domestic 517 Myrtle.
- Hamilton, James, float driver Pomeroy's El Paso Transfer Co.
- Hamilton, J W, carp Frank Powers, res 1131 Wyoming.
- Hamlin, Norton H, brakeman Sou Pac Ry, res The Lakota.
- Hamlin, William B, res The Lakota.
- Hammel, G A, watchman El Paso Smelting Works, res same.
- Hammer, Jesse C, fireman G H & S A Ity, rms 312 Texas.

NAGLEY & CARR

FUNERAL DIRECTORS
 AND EMBALMERS
 311 EL PASO PHONE 211

Excellent Chair Car and Pullman Service
 To St. Louis
 Chicago
 and the East
Via T. & P. RY

THE RANCH .. **PHIL SMITH** .. Best of all Kinds of Liquors
 PROPRIETOR PHONE 169 BUSINESS MEN'S LUNCH DAILY
 211 S. EL PASO

P. H. BROWN, DENTIST NITROUS OXIDE GAS GIVEN
 Suite 24-25, Masonic Temple

BUCK'S DIRECTORY OF EL PASO.

215

Hammer, Joseph S, brickmason, res E El Paso.
 Hammer, Louis S, brick contr and builder, res E El Paso.
 Hammersmith, Edward, carp, res 1302 Mesa.

B. F. HAMMETT, Pres. P. P. HAMMETT, Vice Pres. B. F. HAMMETT, JR., Secy, Treas.

B. F. HAMMETT REALTY CO.

REAL ESTATE

CAPITAL STOCK
 \$50,000
 FULLY PAID

AND

AGENTS EL PASO
 REALTY AND
 INVESTMENT CO.

MINING BROKERS

CAMPBELL REAL ESTATE CO.

B. F. HAMMETT, PRESIDENT.

RENTS COLLECTED. MONEY TO LOAN.

MILLS BUILDING. OREGON ST.

HAMMETT, B. F., REALTY CO., real estate and loans, 305 N Oregon, tel 229.

HAMMETT, B. F. (B. F. Hammett Realty Co.), mayor, real estate and loans, 335 N Oregon, rms Hotel Sheldon, tel 229.

Hammell, B F, Jr (B F Hammett Realty Co), real estate and loans, 305 N Oregon, rms Hotel Sheldon, tel 229.

Hammett, Paul P (B F Hammett Realty Co), real estate and loans, 305 N Oregon, rms Hotel Sheldon, tel 229.

Hammond, Miss Elva, res 301 Sonora.

Hammond, John R, car cleaner Santa Fe shops, res cor O'Hannon and W Overland.

Hammonds, Mrs P E, widow, res 301 Sonora.

Hampshire, ———, switchman G H & S A Ry, rms The Richelieu.

Hampton, Chas, emp Lone Star Corral 225 S Stanton, res same.

HAMRICK, FRANK (El Paso Electrical Supply Co.), res 1119 San Antonio, tel office 335, res 583.

Hamrick, Roy, emp El Paso Elec Supply Co, res 1119 San Antonio.

Hamrick, Wesley, res 1119 San Antonio.

Handlbo, James E, res 507 Franklin.

Handy, Elmon, driver C H Lawrence, res alley bet Chihuahua and Leon near Second.

Hanes, W E, bartdr Emerald Cafe, rms Hotel Glenmore.

Hanford, W R, driver El Paso Steam Laundry, rms 619 Magallon.

Hankamer, A, engr G H & S A Ry, res 702 N Campbell.

Hankamer, C J, fireman G H & S A Ry, res 411 Missouri.

Hankins, Emory L, prop Sunset Cigar Store, 308 Mesa, res 306 Mesa, tel 380.

BROWNE & MANZANARES CO.

FIFTH AND EL PASO STS. Phone 213.

WHOLESALE GROCERS.
 Bain Wagons and
 McCormick Machines
 Wool, Hides and Pelts.

THE LOBBY A RESORT FOR GENTLEMEN BROYLES & BROYLES
 106 San Francisco, opp. Hotel Sheldon. PROPRIETORS

BUTTERMILK CAFE

307 N. Oregon, Tel. 156.

THE FINEST EATING
 IN THE CITY.

216

BUCK'S DIRECTORY OF EL PASO.

- Hansen, John C, carp Frank Powers, 618 St Louis, rms 323 W Boulevard.
 Hansen, Ralph, clk Santa Fe depot, rms 105 Leon.
 Hanson, Chas F, claim clk E P & S W Ry, res 900 N Florence.
 Hanson, Harry, cook Emerald Cafe, rms Arlington Hotel.
 Harway, Mrs Jessie, widow Wm, res 115 Magoffin.
 Happoldt, B F, machinist foreman G H shops, res 415 Mesa.
 Harden, Frank H, cashier T & P rtd and ticket office, res 216 Mesa.
 Hardeman, Thos, hostler Ballinger & Longwell, 12-14 San Francisco.
 Hardesty, J D, tinner R G, S M & P shops, Juarez, Mex, res same.
 Hardesty, J H, merchant, rms Hotel Glenmore.
 Hardesty, James W, mlnr, res 1011 E Overland.
 Hardiker, Geo A, frt clk E P & S W Ry, res 205 Olive.
 Hardin, Miss Augusta, bkpr Frank Powers, 618 St Louis, res 810 N Stanton, tel 286.
 Hardin, Mrs Mary, widow J D, res 817 N Ochoa.
 Hardin, Oscar G, solicitor Coulson & Cromble, 313 St Louis, res 319 S St Vrain.
 Hardy, Fred, bartdr, rms 207 Texas.
 Hare, Harry, painter, rms 1118 E Second.
 Hare, Wm H (Pass City Painting & Dec Co), 112 S Stanton, res 1118 E Second, tel 426.
 Harfort, John C, res e end San Antonio nr T & P Ry.
HARLAN, PETER E., prop Philippine Saloon, 320 S El Paso,
 rms 506 Texas, tel 477.
 Harland, Jos (e), barber, res rear 407 E Second.
 Harlow, A E, prop Washington Dairy, Fourth and Tornillo, res 519 Tornillo.
 Harmon, Jos, emp Ballinger & Longwell, rms same.
 Harmsen, Mrs L M, widow, furnished rooms, res 826 Myrtle.
 Haro, Natividad L de, widow, laundress, res rear 619 S Florence.
 Harold, George, mounted patrolman, res E El Paso.
 Harold, George, carp, res 1126 S Santa Fe.
 Harold, Mrs Jesus S, res 1126 S Santa Fe.
 Harold, William, carp, res 1126 S Santa Fe.
 Harper, Chas, clk C H Ziemer, 409 S El Paso, rms The Melbourne.
 Harper, Mrs Elizabeth C, widow W M, res 411 S Florence.
 Harper, G C, clk C H Ziemer, 409 S El Paso, rms The Melbourne.
 Harper, George, deputy tax collector, res 411 S Florence.
 Harper, James R, Judge of County Court, res 411 S Florence.
 Harper, John H, lawyer 5 Bronson blk, res 413 S Florence.
 Harper, Monroe, mine opr, Sonora, Mex, res 801 N Campbell.
 Harper, W B, piano tuner 430 San Antonio, rms The Lakota.
 Harper, Wm F, cigarmkr, rms The Olive.
 Harper, Wm I, foreman pressroom Hull's Ptg House, res 919 Texas.
 Harper, Wm M, assayer and chemist D W Reckhart, res 411 S Florence.

"No Trouble to Answer Questions" TEXAS & PACIFIC RY.
 R. W. CURTIS, S. W. P. A., EL PASO, TEX.

JNO. BRUNNER

Guarantees Perfect Satisfaction in Fit, Style and Quality of Goods, and can suit the most fastidious.

Merchant Tailor

SUNSET HEIGHTS ELECTRIC CARS TO YOUR HOME

POWELL STACKHOUSE, JR.

Wholesale and retail
FUEL, FEED and
BUILDING SUPPLIES
St. Louis, Campbell. Tel. 8

BUCK'S DIRECTORY OF EL PASO.

217

- Harrell, Robt J, contr, res 1015 Wyoming.
- Harrell, Thos A. emp El Paso Commercial Co, res 513 Hills.
- Harrell, Wm J, clk baggage depot A '1 & S F Ry, bds 625 N El Paso.
- Harris & Leibman (W J Harris, B Leibman), railroad contrs 29 Bronson blk, tel 130.
- Harris, Mrs A A, widow T A, res 409 Wyoming.
- Harris, O F (c), emp Pullman Co, rms 319 S Stanton.
- Harris, Edward C, bkpr Tanner-Pennebaker Hdw Co, rms 606 N Oregon.
- Harris, Miss Emma H, domestic 712 N Florence.
- Harris, Geo W (c), waiter hotel Sheldon, res 1001 Missouri.
- Harris, J A, Bremen G H & S A Ry, res 609 N Kansas.
- Harris, William J (Harris & Leibman), railroad contr, county commissioner, 29 Bronson blk, rms 610 N Oregon.
- Harrison, Miss Anabel A, opr S W Tel & Tel Co, res 406 Sonora.
- Harrison, Harry J, clk, res 211 N Florence.
- Harrison, Miss H V, opr S W Tel & Tel Co, 100 S El Paso upstairs, res 406 Sonora.
- Harrison, John N, brakeman T & P Ry, res 301 S St vrain.
- Harrison, Levi (c), truckman Sou Pac frt depot.
- Harrison, Miss Lula, res 406 Sonora.
- Harrison, Miss Margaret, opr S W Tel & Tel Co, res 406 Sonora.
- Harrison, Mrs M E, widow A M, res 406 Sonora.
- Harriston, — (c), porter Pullman Co, rms 319 S Stanton.
- Harry, Mrs Emma, widow, domestic 513 Myrtle.
- Harry, James, railroad man, res 712 Anthony.
- Harry, Jos B, smelterman, res 3 Crosby.
- Hart, Benj L, agt Wells-Fargo Co Exp, Juarez, Mex, res 1118 Texas.
- Hart, Dudley, clk The Bazaar, rms 312 Texas.
- Hart, Mrs Emily P, widow B T, res 1118 Texas.
- Hart, H L, postal clk E P & N E Ry, res 1118 Texas.
- Hart, Juan S, prop El Paso Daily Times, mining expert, Times bldg 223 S Oregon, res cor Chihuahua and W Overland.
- Hart, Rolla, emp wagon yard 505 San Francisco, res same.
- Hart, Wm, clk H Krupp, rms 312 Texas.
- Harten, Fred J, clk Zeiger Clubrooms, Zeiger Hotel, rms 103 1/2 Utah.
- Harter, Mrs Mary, res 712 N Campbell.
- Harter, Everett M, auditor E P & N E Ry, res Alamogordo, N M.
- Hartman, Geo J, div supt Mex Cen Ry, bds Orndorff Hotel.
- Hartigan, James, railroad man, rms 312 S El Paso.
- Hartley, Edward, civil engr, res 203 E Fourth.
- Hartung, Paul E, lawyer 4-5 Wells-Fargo bldg, rms 219 N El Paso.
- Harvey, Mrs Geo R, widow, bds 211 Upson.
- Harvey, Samuel O, clk Astor House Saloon, res 311 N El Paso.
- Harvie, James, & Co (Jas Harvie, W C Harvie), props El Paso Steam Laundry, 901 S Santa Fe, tel 47.

T. H. SPRINGER

If you need a Carpet buy of us. Largest Stock. Lowest Prices 218 San Ant.

CARPETS

MARK MILLER REAL ESTATE MONEY TO LOAN 105 S. Oregon, State Nat. Bank Bldg. Phone 456.

KOHLBERG BROS. WHOLESALE AND RETAIL
115 EL PASO ST. **CIGARS, TOBACCO, SMOKERS' ARTICLES**

The "Old Reliable" Phone 114
PURE DISTILLED WATER ICE.
WHOLESALE AND RETAIL.

El Paso Ice & Refrigerator Co.

218

BUCK'S DIRECTORY OF EL PASO.

Harvie, Jas (Jas Harvie & Co), props El Paso Steam Laundry, 901 S Santa Fe, res 209 S Florence, tel 47.

Harvie, Wm C (Jas Harvie & Co), props El Paso Steam Laundry, res Monterey, Mex.

Harwick, Ed J, butcher El Paso Meat Market, 313 San Antonio, rms 406 W Overland.

Haskins, Louis B, barber Bradley's barber shop, res 505 S Campbell.

Haskins, Mrs Sarah (e), laundress, res 718 S Kansas.

Hastings, C J, brakeman T & P Ry.

Hausendeufer, W M, rms W N Carl.

Hawes, Raymond, emp J H Nations Meat & Supply Co, res Ft Bliss.

Hawk, A W, plasterer, res 306 Franklin.

Hawkins, John M, editor Daily News, 107 San Francisco, res 1003 Myrtle.

Hawkins, Martin B, solicitor and collector El Paso Fuel Co, 411 Santa Fe, res 219 Olive.

Hawkins, Mrs Rachel, widow, res 1215 N Ochoa.

Hawkins, Vance (e), res 420 N Stanton.

Hawkins, William A (Clark, Fall, Hawkins & Franklin), lawyer, attorney E P & N E Ry, rms 2-12 Mundy bldg, 105-107 S El Paso, res Alamogordo, N M.

Hawkinson, Chas G, supt El Paso Foundry & Machine Co, res 508 N Santa Fe.

Hawley, Cyrus L, rms Orndorff Hotel.

Hawn, Geo L, messenger Wells-Fargo Co Exp, res 804 Texas.

Hayes, Miss Katie, cashier The White House, rms El Paso House.

Hayes, Mrs Mary C, widow, res 614 N Campbell.

Hayes, Mrs Sophie B, rms Plaza Hotel, cor Main and Oregon.

Hayes, Miss Willie B, opr S W Tel & Tel Co, res 614 N Campbell.

Haynes, John R, clk People's Drug Store, res 601 Texas.

Haynes, Leonard (e), waiter Hotel Sheldon, res Fourth bet Utah and Stanton.

Haynes, T H, car repairer G H shops, res rear 720 Hills.

Haynie, J B, switchman G H & S A Ry, rms Plaza Hotel.

Hayre, Miss Bertie, rms The Melrose.

Hayre, Mrs Margaret A, widow, prop The Melrose, 211 N Stanton.

Hays, Walter S, stgr J M Power & Co, res 401 S Florence.

Hazelton, Geo C, rms New Commercial.

Healey, Chas W, hydrographer Am section International Boundary Commission, 8-9 Mills bldg, rms 504 Mesa.

Healy, John J, stationery engr, rms The Columbia.

Healy, Thos H, trav auditor Mex Cen Ry, res 512 N Stanton.

Healy, Miss Maggie, servant, res 498 Magoffin.

Heath, ———, driver Houck & Dieter Co, res 421 E Second.

Heato, Albert, fireman Sou Pac Ry, res 712 N Florence.

Heath, B-F, car repairer G H shops.

Heath, Oliver P, carp, res 421 E Second.

J. P. PAULSON BANK, OFFICE, BAR, STORE FIXTURES
WALL CASES, DESKS, SHOW CASES . . .
208 S. OREGON. PHONE 728.

"No Trouble to Answer Questions" **TEXAS & PACIFIC RY.**
R. W. CURTIS, S. W. P. A., EL PASO, TEX.

MORSE THE TAILOR
 1111 MESA AVE., SUITS \$20 and Up, TROUSERS \$6 and Up,
 'PHONE 599 STEAM CLEANING AND DYEING A SPECIALTY

Sierra Madre Line

El Paso to Casas Grandes, Mex.
 Openings for Investors and Pro-
 pectors. J. T. RAMSEY, Gen. Mgr.

BUCK'S DIRECTORY OF EL PASO.

219

- Heatherly, James L, clk, res 512 Mesa.
 Heep, Henry, night watchman, res rear 819 E Overland.
 Heep, Louis C, patrolman police force, res 318 S Florence.
 Heid, Chas, expressman, res E El Paso.
 Heigel, Peter, dairyman, res S El Paso.
 Heil, Chas A, Pullman cond Mex Cen Ry.
HEIL, LOUIS N., prop. Union Clothing Co., clothing, hats,
 gents' furnishings, 111 S El Paso, res 903 Mesa, tel office 637,
 res 268.
 Held, Mrs Ida, trimmer M Posener, res cor Texas and Austin.
 Held, John E, boilermkr G H shops, res Austin nr Texas.
 Heller, E S, joint check clk T & P Ry, rms 306 E Overland.
HELLWEG, RUDOLPH F. (A. B. Brown & Co.), sanitary car-
 pet cleaning, 121 Leon, res 327 Leon, tel 616-3.
 Helm, Chester R, ranchman, res 308 Tornillo.
 Helm, J R, rancher, res 308 Tornillo.
 Helm, J Zell, driver O G Seeton, res 308 Tornillo.
 Helzel, John, brakeman T & P Ry, res 314 Virginia.
 Hempel, Wm F, sampler El Paso smelter, res 124 Chihuahua.
 Henderson, Chas R, with McBean, Lyons & Simmons, res 201 San Fran-
 cisco.
 Henderson, Henry, retired merchant, rms Court House blk.
 Henderson, John, carp, rms West Overland House.
 Henderson, Mark, stationery engr, res 917 Missouri.
 Henderson, Wm A (c), emp International Hotel lunch stand, res 109 old
 San Francisco.
 Hendricks, Dolly (c), nurse girl Orndorff Hotel, res 411 S Stanton.
 Hendrie, Richard, carp C W Mackenzie, res E Overland nr Ochoa.
 Hen Geen (ch), laundryman, res 500 S Oregon.
 Hen Loy, wiper G H shops.
 Henneberg, Frank F, car repairer T & P Ry, rms 102 Cotton.
 Henneberg, Wm, brakeman G H & S A Ry, rms caboose 147.
 Henry, Chas, bartdr Orndorff bar, res 709 Missouri.
 Henry, James, carp Frank Powers, 618 St Louis.
 Henry, William (c), laborer, res rear 519 Utah.
 Henry, William I, engr G H & S A Ry, res 1225 Missouri.
 Henry, Y V, carp Frank Powers, 618 St Louis.
 Hensel, Ralph M, warehouseman Santa Fe depot, res Hills bldg.
 Hensley, G B, contr, res rear 121 Chihuahua.
 Henson, Granville B, brick mason, res 1016 Wyoming.
 Henson, Patrick P, brick mason, res 1016 Wyoming.
 Henson, S S, car repairer G H shops, res 1016 Wyoming.
HERALD NEWS CO. (Inc.), H. D. Slater pres, J. C. Wilmarth
 secy, publishers Daily Herald, printing and binding, Mills bldg,
 Little Plaza, tel 115-2.
HERALD, THE DAILY, Herald News Co. pubs., H. D. Slater

McBEAN, LYONS & SIMMONS

Funeral Direc-
 tors, Embalmers
 305 El Paso St.
 Phone 197.

L. & L. SIGNS
 102 S. STANTON STREET,
 PHONE 526. **L. & L. SIGNS**

HOMES IN A FAST GROWING COUNTRY | LOTS AND ACREAGE TRACTS IN Alamogordo, Cloudercroft, Tularosa, Alamogordo, Improvement Co. Address Alamogordo Improvement Co., Santa Rosa, N. M. Captain, Santa Rosa, N. M.

P. H. BROWN, DENTIST NITROUS OXIDE GAS GIVEN
Suite 24-25, Masonic Temple

220

BUCK'S DIRECTORY OF EL PASO.

- editor and gen mgr, J C Wilmarth mgr, Mills bldg, Little Plaza, tel 116-2.
- Herbert, Chas E, mining engr, res 1323 E Overland.
Hermes, Henry, painter J W Page, rms Walker House.
Hermosillo, Maria, dressmkr, res 810 S Stanton.
Hernandez, Abellno, fruit peddler, res 119 E Ninth.
Hernandez, Agapita, seamstress, res 1104 S Santa Fe.
Hernandez, Andrea, widow, res rear 1108 S Stanton.
Hernandez, Aniceto, laborer, res rear 1000 S Stanton.
Hernandez, Antonio, laborer, res El Paso smelter.
Hernandez, Antonio, baker Star Bakery, res 1012 S Santa Fe.
Hernandez, Antonio, res 720 S Ochoa.
Hernandez, Bartola, domestic J J C Armstrong, res S Stanton.
Hernandez, Benigno, laborer T & P yards, rms rear 407 Durango.
Hernandez, Calixto, laborer, res rear 820 S El Paso.
Hernandez, Cenobio, laborer, res 26 Varnell.
Hernandez, Concepcion, coach cleaner Sou Pac Ry, res 1001 Utah.
Hernandez, Cristobal, groceries and provisions 806 S Stanton, res same.
Hernandez, Cruz M de, laundress, res ns Second bet Durango and Leon.
Hernandez, Daniel, cigarmkr La Internacional Cigar Factory, res 604 E Sixth.
Hernandez, Darla, chambermaid, res 304 E Fifth.
Hernandez, Donaciano, laborer, res rear 1300 S Stanton.
Hernandez, Epifanio, laborer, res El Paso smelter.
Hernandez, Federico, blkmith El Paso Smelting Works, res same.
Hernandez, Feliciano, laborer, res rear 1300 S Stanton.
Hernandez, Gerardo, laborer, res El Paso smelter.
Hernandez, Gorgonio, groceries 1217 S Stanton, res same.
Hernandez, Hilario, laborer, res 1118 S El Paso.
Hernandez, Jessie M, folder Hull's Ptg House, res 417 S El Paso.
Hernandez, Jesus, clk T J Woodside, joint warehouse, res 1008 N Virginia.
Hernandez, Jose, teamster, res rear 321 S Santa Fe.
Hernandez, Jose, flourboy Pomeroy's Transfer Co, 300 S Oregon.
Hernandez, Jose, laborer, res El Paso smelter.
Hernandez, Jose A, Breman, res 604 E Sixth.
Hernandez, Juan, carp, res 1000 S Kansas.
Hernandez, Juan, groceries 913 S Santa Fe, res same.
Hernandez, Juan, baker, res 114 E Fourth.
Hernandez, Juanita, dressmkr, res 720 S Ochoa.
Hernandez, Julliano, shoemkr Rokahr Boot Co, res 1101 S Stanton.
Hernandez, Lorenzo, coke wheeler Federal Copper Co.
Hernandez, Luisa, dressmkr, res 716 S Stanton.
Hernandez, Magdalena, dressmkr, res 604 E Sixth.
Hernandez, Marcos, laborer, res rear 407 Durango.
Hernandez, Maria, emp Restaurante Mexicano, 301 S Stanton, res same.

BROSSY'S STEAM DYEING & CLEANING WORKS | 110 MESA AVENUE... TEL. 382
- DRY CLEANING A SPECIALTY. NEW METHODS.

Excellent Chair Car and Pullman Service | To St. Louis Chicago and the East | Via **T. & P. RY**

RELIABLE JEWELRY | **EVERYTHING TO BE FOUND AT** | **HIXSON & CO.** | **BRONSON**
AN UP-TO-DATE JEWELERS | **TELEPHONE 311.** | **BLOCK**

POWELL STACKHOUSE, JR.

WHOLESALE and RETAIL
 FUEL, FEED and
 BUILDING SUPPLIES
 St. Louis, Campbell Tel. 8

BUCK'S DIRECTORY OF EL PASO.

221

- Hernandez, Maria, emp El Paso Steam Laundry, res Fourth bet El Paso and Santa Fe.
- Hernandez, Martin, adobe and stonemason, res 1215 Ocampo.
- Hernandez, Mateo, hod carrier, res Smelter road.
- Hernandez, Matis, laborer Krakauer, Zork & Moya, res 716 S Stanton.
- Hernandez, Miguel, emp G H & S A frt house and prop Cuban Saloon, 620 Crosby cor Missouri, res same.
- Hernandez, Miguel, laborer, res E El Paso.
- Hernandez, Natalio, laborer, res Anthony bet Fifth and Sixth.
- Hernandez, Petra, chambermaid, res 911 Chihuahua.
- Hernandez, Petra, domestic, res 720 S Ochoa.
- Hernandez, Pedro, boot and shoemkr, 417 S El Paso, res same.
- Hernandez, Porfirio, laborer G H yards, res 1016 Juarez.
- Hernandez, Primativo, bksmith El Paso Smelting Works, res same.
- Hernandez, Ramon, laborer, res 207 E Fourth.
- Hernandez, Regino, miner, res 420 E Fifth.
- Hernandez, Reyes, laborer, res 1118 S El Paso.
- Hernandez, Sabino, laborer, res E El Paso.
- Hernandez, Sabino, laborer, res rear 321 S Santa Fe.
- Hernandez, Salvador, prop Commercial Shaving Parlor, 313 St Louis, res same.
- Hernandez, Santiago, groceries 1001 S El Paso, res same.
- Hernandez, Santiago F, bksmith El Paso Smelting Works, res same.
- Hernandez, Silverio, adobe mason, res 600 S Ochoa.
- Hernandez, Simon, laborer, res 1114 Hidalgo.
- Hernandez, Sofia, chambermaid, res rear 817 S Santa Fe.
- Hernandez, Teodor, laborer, res El Paso smelter.
- Hernandez, Teodoro, laborer El Paso Smelting Works, res same.
- Hernandez, Teofilo, groceries 214 E Seventh, res same.
- Hernandez, Teresa, chambermaid, res 405 E Sixth.
- Hernandez, Trinidad, res rear 1019 S Stanton.
- Hernandez, Victoriano, harnessmkr El Paso Saddlery Co, res rear 620 S El Paso.
- Hernandez, Ygnacia, widow, res 1114 Hidalgo.
- Hernandez, Mrs Ynez, widow, res 411 E Second.
- Hernandez, Ysidora, res El Paso smelter.
- Herod, Mrs Jennie, domestic 812 N Stanton.
- Herold, George, carp, res 1126 S Santa Fe.
- Herold, Wm, carp, res 1126 S Stanton.
- Herpel, Chas W, locomotive timekpr G H & S A Ry, rms 503 N Stanton.
- HERRERA, RHEIN & CO. (Inc.)**, (Jose A. Herrera, James E. Rhein, Harry L Edwards, H N Lee, C R Kimball, L Q Taylor), real estate, loans and investments, 114 Texas, tel 657.
- Herrera, Alejandrina, dressmkr, res Varnell.
- Herrera, Alfredo, emp Tuttle Paint & Glass Co, res 1012 S Stanton.
- Herrera, Aparicio, stone and adobe mason, res 116 E Fourth.

T. H. SPRINGER

We are Headquarters for
 Lamps of every description,
 and our prices will suit
 every purse.

LAMPS

THE FEDERAL COPPER CO. | **BUYERS and SMELTERS of COPPER ORES**
 With or without gold and silver. - Telephone 481.

NEWMAN-AUSTIN INVESTMENT CO. | CATTLE, RANGES, MINES, COLLECTIONS, REAL ESTATE, INSURANCE
 219 SAN ANTONIO
 PHONE 550

The "Old Reliable" - Tel. 114
 PURE DISTILLED WATER ICE
 WHOLESALE AND RETAIL

EL PASO ICE & REFRIGERATOR CO.

222

BUCK'S DIRECTORY OF EL PASO.

- Herrera, Agustin G, bookbinder Hull's Ptg House, res 208 S Stanton.
- Herrera, Blasa, widow, res 202 E Eighth.
- Herrera, Esther, laundress, res 502 Durango.
- Herrera, Florencio, laborer, res El Paso smelter.
- HERRERA, JOSE A. (Herrera, Rhein & Co.),** 114 Texas street, rms 501 Mesa, tel 657.
- Herrera, Leandra, res 318 Leon.
- Herrera, Librada, laundress, res rear 908 Zaragoza.
- Herrera, Luis, prop Star Saloon, 620 S Stanton, res same.
- Herrera, Luis Jose, groceries and second hand goods 918 S Stanton, res same.
- Herrera, Manuel, tailor J R Salas, res 515 S Florence.
- Herrera, Marino, wks Washington Dairy, res same.
- Herrera, Pedro, laborer, res El Paso smelter.
- Herrera, Rosallo, laborer, res Varnell bet O'Bannon and Hyde.
- Herrera, Salome, laborer, res E El Paso.
- Herrman, Geo, machinist appr El Paso Foundry & Machine Co.
- Hertman, Thos, wool, hides and skins, office first opp T & P depot, res 319 S Ochoa.
- Hervey, J. F, clk Acme Saloon, rms 10 alley rear American House.
- Hervey, Robt H, contr and builder 607 N Kansas, res 409 Franklin.
- Herzog, Harry, writer El Paso Prog Policy Assn, 107 San Antonio.
- Heston, Geo W, salesman A H Richards, 103 S El Paso, rms Mundy bldg, 105-107 S El Paso.
- Heston, Mrs M H, frimner M Posener, 3 Little Plaza, rms Mundy bldg, 105-107 S El Paso.
- Heustis, Robert, stenographer, res 1011 N Virginia.
- Heustis, Thomas R, life and accident ins agt, res 1011 N Virginia.
- Hevia, Manuel, cigarmkr La Internacional Cigar Factory, res 111 E Fifth.
- Hewett, Chas, strg Sou Pac frt depot, rms 418 Mesa.
- Hewitt & Jones (Jas I Hewitt, W T Jones), contrs and builders, 313 Texas.
- Hewitt, Frederick A, carp Hewitt & Jones, res 511 Missouri.
- Hewitt, Floyd C, baggageman Pomeroy's El Paso Transfer Co, res 511 Missouri.
- Hewitt, Jas I (Hewitt & Jones), contrs and builders, 313 Texas, res 511 Missouri.
- Heyes, Carlos, laborer El Paso Smelting Works, res same.
- Hibbert, James, contr, res E El Paso, tel 216.
- Hickey, James E, brakeman T & P Ry, rms 117 S St vrain.
- Hickman, Thos (c), hostler Sunset Stables, rms same.
- Hickok, A S, carp T S Kerr, 307 St Louis, res 211 Brown.
- Hickok, Herbert E, bksmith El Paso smelter, res 1220 E First.
- Hicks, S Howard, engr G H & S A Ry, rms 407 Franklin.
- Hickson, John, emp Silver King Cafe, rms Texas House.

NAGLEY & CARR

FUNERAL DIRECTORS
 AND EMBALMERS
 311 EL PASO PHONE 211

Excellent Chair Car and Pullman Service | To St. Louis Chicago and the East | **Via T. & P. RY**

THE RANCH .. **PHIL SMITH**.. Best of all Kinds of Liquors
 PROPRIETOR PHONE 1899
 211 S. EL PASO
 BUSINESS MEN'S LUNCH DAILY

P. H. BROWN, DENTIST NITROUS OXIDE GAS GIVEN
 Suite 24-25, Masonic Temple

BUCK'S DIRECTORY OF EL PASO.

223

- Hidalgo, Adela, chambermaid, res 1004 S El Paso.
 Hidalgo, Carlos, wiper G H shops, res rear 1001 S Campbell.
 Hidalgo, Josefa, widow, res 309 Anthony.
 Hidalgo, Refugio, expressman, res 502 Durango.
 Hierholzer, Henry, bartdr, rms 210½ S El Paso.
 Hieronymus, Mrs F H, bds 605 Mesa.
 Higgie H H, solicitor, rms International Hotel.
 Higgins, Alexander C, pass brakeman G H & S A Ry, res 715 N Ochoa.
 Higgins, Freame M, printer F J Feldman, 111 S El Paso upstairs, res
 818 San Antonio.
HIGGINS, CEO. H., physician and surgeon, homeopathic, rms
 3-4 Mills blk, res 818 San Antonio, tel office 331-2, res 573.
 Higgins, Miss Gertrude, teacher, res 818 San Antonio.
 Higgins, L B, with El Paso Elec Ry, rms Plaza Hotel.
 Higgins, Mortimer J, plastering contr, res 212 S Campbell, tel 623.
HIGGINS, PATRICK J., lawyer, public stgr, will practice in
 dist and inferior courts, 15 Bronson blk, rms 611 Mesa, tel 706.
 (See adv.)
 Highsmith, Lloyd, carp, res 709 Magoffin.
 Highsmith, Walter, carp, rms 311 Chihuahua.
 Hightower, Robert, warehouseman McCutcheon-Payne Co, cor Second
 and Chihuahua, res E El Paso.
 Hajar, Juana, widow, res rear 722 S Stanton.
 Hildebrand, J. G, switchman T & P Ry, rms 113 N Stanton.
 Hildebrant, Jacob A, revising clk Santa Fe depot, res El Paso smelter.
 Hille, ———, carp, rms 406½ S El Paso.
 Hill, Chauncey K, draughtsman E Kneezell, rms 705 Mesa, tel 689.
 Hill, Mrs Emma, res 607 Magoffin.
 Hill, Frank, with J E Hill, 111 S El Paso, rms same.
 Hill, Frank A (c), emp Waters-Pierce Oil Co, res 215 Anthony.
 Hill, H C, lunch stand S P depot, rms 319 N Ochoa.
 Hill, Harvey W, butcher San Antonio Meat Market, rms 310 Texas.
 Hill, James E, turkish baths 111 S El Paso, res same, tel 443.
 Hill, Lawrence, driver Wells-Fargo Co Exp, 202 S El Paso.
 Hill, Mrs Mary L, widow, furnished rooms 310 Texas, res same.
 Hill, Moses (c), laborer, res rear 407 S Stanton.
 Hill, Nim P, clk G H office, bds 625 N El Paso.
 Hill, Oscar T (Pass City Pressing Club), basemt 7 Little Plaza, rms
 same.
 Hill, Reed W, Breman E P & N E Ry, rms 618 Magoffin.
 Hill, Samuel, day caller G H shops, res 111 Missouri.
 Hill, S D, boilermk helper G H shops, res 301 Magoffin.
 Hill, Wm E, stationary engr E P & N E Ry, res 1031 Myrtle.
 Hille, August, upholsterer, res 900 N Oregon, shop in rear of same,
 tel 96.

BROWNE & MANZANARES CO.

FIFTH AND EL PASO STS. Phone 213.

WHOLESALE GROCERS.
 Bain Wagons and
 McCormick Machines
 Wool, Hides and Pelts.

THE LOBBY A RESORT FOR GENTLEMEN BROYLES & BROYLES
 106 San Francisco, opp. Hotel Sheldon.
 PROPRIETORS

INTERNATIONAL STABLES AND STOCK YARDS
LIVERY, BOARDING AND SALES STABLES.
J. H. LOMAX, Mgr. - Telephone 214

BUTTERMILK CAFE

307 N. Oregon, Tel. 156.
 THE FINEST EATING
 IN THE CITY.

224

BUCK'S DIRECTORY OF EL PASO.

- Hillebrand, Herman R, U S deputy marshal, Custom House, res 213 Missouri cor Stanton.
 Hills, Mrs Mary C, rms 903 San Antonio.
 Hilpert, Miss Pauline, dressmkr, res 109 S Santa Fe.
 Hilton, Frank A, carp, res 402 Tays.
 Hiltzinger, Geo O, clk International Exchange Bank, res 112 W Franklin.
HILZINGER, J. GEORGE (International Exchange Bank and Banco Minero of Chihuahua), Sheldon blk, N Oregon, res 112 W Franklin, tel 549, Juarez 119.
 Hiltzinger, Miss Lulu H, res 112 W Franklin.
 Hinds, Frank S, fireman T & P Ry, rms 115 Magoffin.
 Hines, R, brakeman Sou Pac Ry, rms 315 Franklin.
 Hing, Charley, prop Boss Restaurant, 204 Utah, res same.
 Hing Gow, dishwasher Eastern Grill, 123 S El Paso, rms same.
 Hings, John (c), laborer, res 413 S Oregon.
 Hinkle, Frank B, painter J W Page, 422 San Antonio, res 1205 E Second.
 Hinkler, William, wks Powell Stackhouse, res e end Myrtle av.
 Hinojos, Jesus M, tailor, res El Paso smelter.
 Hinojos, Paula, widow, res 903 Utah.
 Hinton, Arthur, strg Herrera, Rhein & Co, rms Texas House.
 Hintze, John, prop Vienna Bakery, 310-312 S Oregon, res same, tel 495.
 Hintze, Louis, prop American Bakery, 309 Hills, res same.
 Hirt, Caspar, carp, res 507 S El Paso.
 Hi Shing Yuen Co, Chinese mdse 227 S Oregon.
 Hitchcock, Mrs Mary J, res 218 W Franklin.
 Hitchcock, Miss Margaret, res 218 W Franklin.
 Hitman, Thos (e), hostler Sunset Stables, 414 St Louis, rms same.
 Hitt, Guthrie L, contr, carp and builder, res 207 S Ochoa.
HIXSON, W. T., & CO. (W. T. Hixson, Stephen J. Turner), jewelry, diamonds and watches, 111 San Antonio, tel 311. (See adv.)
HIXSON, WILLIAM T. (W. T. Hixson & Co.), jewelry, watches and diamonds, 111 San Antonio, res 613 N Oregon, tel 311.
 Hobeln, Frederick H, engr G H & S A Ry, res 819 Virginia.
 Hobson, Wm Edward, engr G H & S A Ry, res 409½ Missouri.
 Hoelscheld, Paul, emp El Paso Gas, Elec L & P Co, res rear 200 Chihuahua.
 Hoekett, Wm, locomotive engr A T & S F Ry, rms The Columbia.
 Hodge, Fred, rms The Richelieu.
 Hodges, Miss Eva, clk Rogers Candy Co, rms 508 N Campbell.
 Hodges, Vera, shingler, rms New Clive.
 Hodges, Wm C, res The Lakota.
 Hodgson, Jeremiah P, depy clk U S Circuit and Dist Courts, Custom House, res 350 E Franklin.
 Hoe, Mrs Emma, widow, res E El Paso.
 Hoeck, Bernard G, prescription clk People's Drug Store, res 212 S Campbell.

"No Trouble to Answer Questions" **TEXAS & PACIFIC RY.**
 R. W. CURTIS, S. W. P. A., EL PASO, TEX.

JNO. BRUNNER

Guarantees Perfect Satisfaction in Fit, Style and Quality of Goods, and can suit the most fastidious.

Merchant Tailor

SUNSET HEIGHTS ELECTRIC CARS TO YOUR HOME

POWELL STACKHOUSE, JR.

Wholesale and retail
FUEL, FEED and
BUILDING SUPPLIES
St. Louis, Campbell. Tel. 6

BUCK'S DIRECTORY OF EL PASO.

235

- Hock, Gus, with People's Drug Store, rms 212 S Campbell.
- Hoey, Wm H, bkpr Fenchler Bros, 105 El Paso, res 1011 N Kansas.
- Hoff, Miss Julia, student, rms 411 Franklin.
- HOFFCKER, LYMAN W., contractor and builder, planing mill 400 Mesa, res 805 Rio Grande, tel 532-2, res 532-3. (See adv.)**
- Hoffman, Adolph, lawyer 5 Bronson blk, res 607 Myrtle.
- Hoffman, Miss Mary E, teacher Kindergarten Central School, res 607 Myrtle.
- Hogan, Edward, bartdr Tammany Hall Saloon, 916 S Santa Fe, res same.
- Hogan, Joseph, painter G H & S A shops, res 1217 E Overland.
- Hogan, Jos S, switchman G H & S A Ry, res 908 Missouri.
- Hogan, Wm, com trav, res 615 Mesa.
- Holbrook, Thos, linotype opr Daily Times, 223 S Oregon, res 1022 Myrtle.
- Holden, John, fireman E P & N E Ry, rms 826 Myrtle.
- Holden, Mrs Martha J, widow, res 713 Noble.
- Holden, Miss Frazle B, res 713 Noble.
- Holder, Wm, fireman T & P Ry, res 515 Tays.
- HOLE IN THE WALL, saloon, Harry N. Shipley prop., 109 Mesa, tel 608.**
- Holeman, David O, car oller A T & S F Ry, res 105 Leon.
- Holeman, Jay G, agent R G, S M. & P Ry, cor Sixth and Stanton, res 105 Leon, tel 205-2.
- HOLEMAN, K. B., secy to J. T. Logan, R. G., S. M. & P. Ry., Juarez, Mex, res 105 Leon.**
- Holguin, Arcadia, chambermaid, res e end Myrtle.
- Holguin, Bonifacio, musician, res rear 1109 S El Paso.
- Holguin, Braillo, laborer, res El Paso smelter.
- Holguin, Encarnacion, clk T Holguin, El Paso smelter, res same.
- Holguin, Epifanio, carman Federal Copper Co.
- Holguin, Esteban, laborer, res Fifth bet Durango and Anthony.
- Holguin, Eusebio, laborer, res El Paso smelter.
- Holguin, Fermina, res El Paso smelter.
- Holguin, Francisco, laborer, res El Paso smelter.
- Holguin, Gabriela, widow, res 1119 S Campbell.
- Holguin, Jesus, laborer, res El Paso smelter.
- Holguin, Jesus, fruit peddler, res 1106 S Stanton.
- Holguin, Juan, furnaceman Federal Copper Co, res same.
- Holguin, Julio, barber shop 416½ Utah, res 1217 S Stanton.
- Holguin, Julio, barber shop Utah, res 1115½ S Stanton.
- Holguin, Librado, coke wheeler Federal Copper Co, res same.
- Holguin, Manuel, laborer, res El Paso smelter.
- Holguin, Manuel, laborer El Paso Smelting Works, res same.
- Holguin, Pedro, laborer, res 919 S Chihuahua.
- Holguin, Refugio, laborer, res El Paso smelter.
- Holguin, Rosalia, widow, res Varnell.

MARK MILLER REAL ESTATE MONEY TO LOAN
105 S. Oregon, State Nat. Bank Bldg. Phone 456.

T. H. SPRINGER

If you need a Carpet buy of us. Largest Stock. Lowest Prices 216 San Ant.

CARPETS

BUTTERMILK CAFE

307 N. Oregon, Tel. 156.
 THE FINEST EATING
 IN THE CITY.

- Hillebrand, Herman R, U S deputy marshal, Custom House, res 213 Missouri cor Stanton.
 Hills, Mrs Mary C, rms 903 San Antonio.
 Hillpert, Miss Pauline, dressmkr, res 109 S Santa Fe.
 Hilton, Frank A, carp, res 402 Tays.
 Hilzinger, Geo O, clk International Exchange Bank, res 112 W Franklin.
HILZINGER, J. GEORGE (International Exchange Bank and Banco Minero of Chihuahua), Sheldon blk, N Oregon, res 112 W Franklin, tel 549, Juarez 119.
 Hilzinger, Miss Lulu H, res 112 W Franklin.
 Hinds, Frank S, fireman T & P Ry, rms 115 Magoffin.
 Hines, R, brakeman Sou Pac Ry, rms 315 Franklin.
 Hing, Charley, prop Boss Restaurant, 204 Utah, res same.
 Hing Gow, dishwasher Eastern Grill, 123 S El Paso, rms same.
 Hings, John (c), laborer, res 413 S Oregon.
 Hinkle, Frank B, painter J W Page, 422 San Antonio, res 1205 E Second.
 Hinkler, William, wks Powell Stackhouse, res e end Myrtle av.
 Hinojos, Jesus M, tailor, res El Paso smelter.
 Hinojos, Paula, widow, res 903 Utah.
 Hinton, Arthur, stgr Herrera, Rhein & Co, rms Texas House.
 Hintze, John, prop Vienna Bakery, 310-312 S Oregon, res same, tel 495.
 Hintze, Louis, prop American Bakery, 309 Hills, res same.
 Hirt, Caspar, carp, res 507 S El Paso.
 Hi Shing Yuen Co, Chinese mdse 227 S Oregon.
 Hitchcock, Mrs Mary J, res 218 W Franklin.
 Hitchcock, Miss Margaret, res 218 W Franklin.
 Hitman, Thos (c), hostler Sunset Stables, 414 St Louis, rms same.
 Hitt, Guthrie L, contr, carp and bullder, res 207 S Ochoa.
HIXSON, W. T., & CO. (W. T. Hixson, Stephen J. Turner), jewelry, diamonds and watches, 111 San Antonio, tel 311. (See adv.)
HIXSON, WILLIAM T. (W. T. Hixson & Co.), jewelry, watches and diamonds, 111 San Antonio, res 613 N Oregon, tel 311.
 Hoheln, Frederick H, engr G H & S A Ry, res 819 Virginia.
 Hobson, Wm Edward, engr G H & S A Ry, res 409½ Missouri.
 Hochseld, Paul, emp El Paso Gas, Elec L. & P Co, res rear 200 Chihuahua.
 Hockett, Wm, locomotive engr A T & S F Ry, rms The Columbia.
 Hodge, Fred, rms The Rebelion.
 Hodges, Miss Eva, clk Rogers Candy Co, rms 608 N Campbell.
 Hodges, Vera, shingler, rms New Clive.
 Hodges, Wm C, res The Lakota.
 Hodgson, Jeremiah P, depy clk U S Circuit and Dist Courts, Custom House, res 350 E Franklin.
 Hoe, Mrs Emma, widow, res E El Paso.
 Hneck, Bernard G, prescription clk People's Drug Store, res 212 S Campbell.

JNO. BRUNNER

Guarantee Perfect Satisfaction in Fit, Style and Quality of Goods, and can suit the most fastidious.

Merchant Tailor

"No Trouble to Answer Questions" **TEXAS & PACIFIC RY.**
 R. W. CURTIS, S. W. P. A., EL PASO, TEX.

SUNSET HEIGHTS ELECTRIC CARS TO YOUR HOME

POWELL STACKHOUSE, JR.

Wholesale and retail
FUEL, FEED and
BUILDING SUPPLIES
St. Louis, Campbell. Tel. 8

BUCK'S DIRECTORY OF EL PASO.

225

- Hoeck, Gus, with People's Drug Store, rms 212 S Campbell.
 Hoey, Wm H, bkpr Fenchler Bros, 105 El Paso, res 1011 N Kansas.
 Hoff, Miss Julia, student, rms 411 Franklin.
HOFFECKER, LYMAN W., contractor and builder, planing mill 400 Mesa, res 805 Rio Grande, tel 532-2, res 532-3. (See adv.)
 Hoffman, Adolph, lawyer, 5 Bronson blk, res 607 Myrtle.
 Hoffman, Miss Mary E, teacher kindergarten Central School, res 607 Myrtle.
 Hogan, Edward, bartdr Tammany Hall Saloon, 916 S Santa Fe, res same.
 Hogan, Joseph, painter G H & S A shops, res 1217 E Overland.
 Hogan, Jos S, switchman G H & S A Ry, res 908 Missouri.
 Hogan, Wm, com trav, res 615 Mesa.
 Holbrook, Thos, linotype opr Daily Times, 223 S Oregon, res 1022 Myrtle.
 Holden, John, fireman E P & N E Ry, rms 826 Myrtle.
 Holden, Mrs Martha J, widow, res 713 Noble.
 Holden, Miss Frazie B, res 713 Noble.
 Holder, Wm, fireman T & P Ry, res 515 Tays.
HOLE IN THE WALL, saloon, Harry N. Shipley prop., 109 Mesa, tel 608.
 Holeman, David O, car oller A T & S F Ry, res 105 Leon.
 Holeman, Jay G, agent R G, S M & P Ry, cor Sixth and Stanton, res 105 Leon, tel 205-2.
HOLEMAN, K. B., secy to J. T. Logan, R. G., S. M. & P. Ry., Juarez, Mex, res 105 Leon.
 Holguin, Arcadia, chambermaid, res e end Myrtle.
 Holguin, Bonifacio, musician, res rear 1109 S El Paso.
 Holguin, Braulio, laborer, res El Paso smelter.
 Holguin, Encarnacion, clk T Holguin, El Paso smelter, res same.
 Holguin, Epifanio, carman Federal Copper Co.
 Holguin, Esteban, laborer, res Fifth bet Durango and Anthony.
 Holguin, Eusebio, laborer, res El Paso smelter.
 Holguin, Fermina, res El Paso smelter.
 Holguin, Francisco, laborer, res El Paso smelter.
 Holguin, Gabriela, widow, res 1119 S Campbell.
 Holguin, Jesus, laborer, res El Paso smelter.
 Holguin, Jesus, fruit peddler, res 1106 S Stanton.
 Holguin, Juan, furnaceman Federal Copper Co, res same.
 Holguin, Julio, barber shop 416 1/2 Utah, res 1217 S Stanton.
 Holguin, Julio, barber shop Utah, res 1115 1/2 S Stanton.
 Holguin, Librado, coke wheeler Federal Copper Co, res same.
 Holguin, Manuel, laborer, res El Paso smelter.
 Holguin, Manuel, laborer El Paso Smelting Works, res same.
 Holguin, Pedro, laborer, res 919 S Chihuahua.
 Holguin, Refugio, laborer, res El Paso smelter.
 Holguin, Rosalia, widow, res Varnell.

T. H. SPRINGER

If you need a Carpet buy of us. Largest Stock. Lowest Prices 218 San Ant.

CARPETS

MARK MILLER REAL ESTATE MONEY TO LOAN 105 S. Oregon, State Nat. Bank Bldg. Phone 456.

KOHLBERG BROS. WHOLESALE AND RETAIL
115 EL PASO ST. **CIGARS, TOBACCOS, SMOKERS' ARTICLES**

The "Old Reliable" Phone 314
PURE DISTILLED WATER ICE.
WHOLESALE AND RETAIL.

El Paso Ice & Refrigerator Co.

226

BUCK'S DIRECTORY OF EL PASO.

Holguin, Sabns, teamster, res E El Paso.
Holguin, Tirso, groceries El Paso smelter, res same.
Hollamon, Harry, laborer G H & S A shops, rms 314 N Ochoa.
Holland, Daniel P, lawyer, office San Antonio, res 720 N Campbell.
Holland, Miss Edna, res 415 S Ochoa.
Holland, Harry T, machinist helper G H shops, res 512 St Louis.
Holland, Thomas J, carpenter, builder, planing mill, jobbing promptly done, estimates furnished on all work, 303 S Stanton, rms same, tel 176.
Hollimon, Rufus F, bkpr E B Welch, res 606 N Oregon.
Hollis, Wm (c), porter, res Fourth bet Utah and Stanton.
Hollmig, Ed, speculator, rms Goodman blk.
Holm, Mrs Augusta, boarding house 416 Magoffin.
Holm, Wm, emp Chas Drehner, 216 S El Paso, res 416 Magoffin.
Holman, Jas S, stationary engr Federal Copper Co, res E El Paso.
Holman, M D (c), waiter Hotel Sheldon, res 410 E Third.
Holmes, Mrs Andrea, res 404 E Fourth.
Holmes, A H, mining expert, res Arlington Hotel 318½ San Antonio.
Holmes, Miss Belle, sigr A Mathus, rms 1118 San Antonio.
Holmes, Jas A, clk The Wigwam, res 127 Chihuahua.
Holmes, John, clk Parlor Saloon, rms S El Paso.
Holmes, Mrs M E, prop Arlington Hotel, 318½ San Antonio, res same.
Holmes, R L, fireman G H & S A Ry, rms The Arlington.
Holt, ———, rms 334 Texas.
Holt, Benj P, clk, rms 608½ N Oregon.
Holt, Mrs Louisa, widow, trained nurse, rms Silver City House.
Holt, W G, clk Price Bros, 105 S El Paso, rms 608½ N Oregon.
Homan, Mrs Mamie C, housekpr, res 390 S Santa Fe.
Honeywell, Ray, student, rms 506 Texas.
Hong Tong, wiper G H shops.
Hong Yick, Chinese grocery 413 S Oregon.
Honness, M, machinist G H shops, res 801 Wyoming.
Hooper, A W, bollermkr, rms Arlington Hotel.
Hooppaw, Geo W, holster Federal Copper Co, res E El Paso.
Hooppaw, Warren C, bartdr Klondyke Saloon, res E El Paso.
Hooser, Ralph S, prop Arcade Restaurant, barbecued meats, home bakery, 312 Mesa, res 105 S Campbell.
Hoover, J P, engr G H & S A Ry, rms 706 Missouri.
Hopkins, Freedom, engr Sou Pac Ry, rms 906 Missouri.
Hopkins, Mrs Mary (c), widow, cook, res 408 S Santa Fe.
Hopper, Mrs J B, widow, res 1013 N Florence.
Horan, Thos F, waiter, rms The Bayard, 416 S El Paso.
Hores, Albino, blksmith El Paso Smelting Works, res same.
Hornaday, Mrs Mary (c), domestic 1131 Myrtle, res 801 Texas.
Horne, W Flinn, asst to Dr C J Flinn, 100 El Paso upstairs, res 713 N Kansas.

J. P. PAULSON BANK, OFFICE, BAR, STORE FIXTURES
WALL CASES, DESKS, SHOW CASES . . .
208 S. OREGON. PHONE 728.

"No Trouble to Answer Questions" **TEXAS & PACIFIC RY.**
R. W. CURTIS, S. W. P. A., EL PASO, TEX.

MORSE THE TAILOR
 111 MESA AVE. SUITS \$20 and up, TROUSERS \$6 and up.
 PHONE 599 STEAM CLEANING AND DYEING A SPECIALTY

Sierra Madre Line

El Paso to Casas Grandes, Mex.
 Openings for Investors and Pros-
 pectors. J. T. RAMSEY, Gen. Mgr.

BUCK'S DIRECTORY OF EL PASO.

227

- Horn, O J, fireman G H & S A Ry, rms 711 Texas.
 Hop Wah Co, props Owl Chop House, 206½ San Antonio.
 Hop Wah, laundry 108 S Stanton, res same.
 Horner, O C, emp El Paso Coffin & Casket Co, 408 S El Paso, rms same.
HORSESHOE SALOON, R. F. Mitchell prop, 308 San Antonio.
 Horsley, Guy W, clk W C White & Co, rms 318 S Florence.
HORSELEY, J. SHELTON, surgeon, 7-8 Morehouse block, St.
 Luke's Hospital, 119 Missouri, tel office 282, res 433.
 Horton, Fred J, rms 715 N Ochoa.
 Horton, N C, asst foreman El Paso Dairy Co, res Rands Grove.
 Hosford, Lloyd W, extra cond T & P Ry, res 706 San Antonio.
HOTEL BEAUMONT, Mrs. N. S. Bell prop., furnished rooms,
 304 St Louis, tel 266.
 Hotel Dieu, sanitary (hospital), conducted by Sisters of Charity, Sister
 Regina superioress, N Stanton bet Rio Grande and Arizona, tel 19.
 Hotel Excelsior, Dr A A Lindsay prop, 601 N Oregon.
HOTEL FRANCIS, I. W. Rogers prop., corner Kansas and St.
 Louis, tel 164.
 Hotel Glenmore, Mrs Clem E Pollock prop, furnished rooms 400½ S
 El Paso.
 Hotel Phoenix, Mrs A Wolff prop, furnished rooms 203 W Overland.
 Hotel Planter, A Redy prop, furnished rooms 304 S El Paso.
 Hotel Sheldon, J W Fisher prop and mgr, American and European
 plan, Little Plaza, tel 400.
 Hotel Sheldon Bar, R W Newton prop, basemt Hotel Sheldon.
HOTEL ZEIGER, Chas. Zeiger prop., cor. Oregon and Over-
 land, tel 161.
HOUCK & DIETER CO. (Inc.), J. P. Dieter pres, Fred G. Lem-
 ley secy and treas, whol liquors, wines, cigars, mfrs soda and
 mineral waters, ice dealers, agts W J Lemp Brew Co, St Louis,
 Mo, also Pabst Brew Co, Milwaukee, 220 El Paso, factory and
 beer vaults ns W Fourth bet Santa Fe and Chihuahua, phones,
 office 65, factory 93.
 Houck, A L, with Houck & Dieter Co, rms Arlington Hotel.
 Houghney, Thomas, stone cutter, res 501 S Virginia.
 Houghton, Richard S, clk Sou Pac Ry, res 506 Missouri.
 Houlehan, John, res 399 Chihuahua.
 House, ———, painter, rms 409 S El Paso.
 House, Fred G, res 818 N Oregon.
 House, James E, bkpr Momsen & Thorne, 110 S Oregon, res 917 Boule-
 vard.
 Houser, C H, car repairer G H shops.
 Houston, Mrs Mary (c), cook, res 702 S Oregon.
 Houston, Miss Molly, housekpr 911 N Stanton.
 Hoven, James, wks El Paso Smelting Works, res 622 S El Paso.
 Hovgard, Louis, brakeman G H & S A Ry, res 606 N Stanton.

M^CBEAN, LYONS & SIMMONS

Funeral Direc-
 tors, Embalmers
 305 El Paso St.
 Phone 197.

FRANK RILEY ALL KINDS OF WELL AND WINDMILL WORK.
 109 W. OVERLAND STREET. **STEAM AND GAS FITTING**

P. H. BROWN, DENTIST NITROUS OXIDE GAS GIVEN
 Suite 24-25, Masonic Temple

228

BUCK'S DIRECTORY OF EL PASO.

- How, G Y, with Golden Eagle Restaurant, 211 San Antonio, rms same.
HOWARD & MacPHETRIDGE (Auburn A. Howard and O. W. MacPhetridge), staple and fancy groceries 304 St Louis, tel 377.
 Howard, Mrs, rms The Olive.
HOWARD, AUBURN A. (Howard & MacPhetridge), groceries 304 St Louis, res 600 Mesa, tel 377.
 Howard, C E, engr Sou Pac Ry, rms 511 N Campbell.
 Howard, H H, messenger Wells-Fargo Co Exp, rms Wells-Fargo bunk-house.
 Howard, Mrs Maria, widow, bds 411 N El Paso.
 Howard, Mme Tillie, furnished rooms, res 214 Utah.
 Howard, Wm (c), bootblack Geo Leonard's stand, rms 309 E Fourth.
 Howe, Dellvan D, clk, res 621 Magoffin.
 Howe, Mrs' Ella B, reg clk El Paso postoffice, res 621 Magoffin.
 Howe, Elbridge G, solicitor N Y Life Ins Co, res 110 Rio Grande.
 Howe, Miss Jessie E M, instructor in French El Paso Normal and Commercial College.
 Howe, John W, engr G H & S A Ry, res 411 Missouri.
 Howe, Walter D, lawyer, U S commissioner, 9-10 Wells-Fargo bldg, 200 1/2 S El Paso, res 816 N Kansas, tel 66.
 Howell, A N, brakeman Sou Pac Ry, rms caboose 148.
 Howell, Herman L, clk roadmaster G H & S A Ry, res 615 N Campbell.
 Howell, J A, drug clk, rms 219 Chihuahua.
 Howell, John S, fireman Sou Pac Ry, rms 506 Texas.
 Howell, Mrs Kate A, widow, res 615 N Campbell.
 Howland, Harry, machinist helper G H shops, res 512 St Louis.
 Howle & Co (W P Howle, J M Howle, J F Patton), groceries, pro isons, dry goods, Federal smelter.
 Howle, W P, & Co (W P Howle, L W Allum), real estate, mines, investments, 208 Mesa, tel 650.
 Howle, John M (Howle & Co), props Federal Smelter Store, res same.
 Howle, W P (W P Howle & Co), real estate and mines, 208 Mesa, rms same, tel 650.
HOYT, G. L., & CO. (G. L. Hoyt, L F. Hoyt), furniture, case furnishings, 315 S El Paso, tel 44.
HOYT, GEO. L. (G. L. Hoyt & Co.), furniture, 315 S. El Paso, res 211 Upton, tel 44, res 212.
HUBBARD, G. E., & CO. (David M. Payne), whol produce and commission, 404 S El Paso, tel 59.
 Hubbard, Miss Ruth, res 420 Myrtle.
 Huber, E W, rms 418 Mesa.
 Huddleston, Miss Jennie, dressmkr, res 213 Anthony.
 Huddleston, P S, sheet iron worker El Paso Foundry & Machine Co, res 213 Anthony.
 Huddleston, Richard, painter, res 213 Anthony.
 Hudspohl, Rudolph, blksmith helper G H shops, res 301 Magoffin.

LOOMIS & THOMAS REAL ESTATE
 INSURANCE. LOANS.
 112 1/2 TEXAS.

Excellent Chair Car and Pullman Service
 To St. Louis
 Chicago
 and the East
Via T. & P. RY

ENRIQUE C. CREEL, Pres. J. GEO. HILZINGER, Cashier
H. E. DILLON, Assistant Cashier.



INTERNATIONAL EXCHANGE BANK



THE ACCOMMODATION BANK OF EL PASO.



TRANSACTS A GENERAL BANKING BUSINESS

**ISSUES DRAFTS ON ALL PARTS OF THE WORLD. BUYS AND SELLS MEXI-
CAN MONEY. INTEREST ON DEPOSITS IN ITS**

SAVINGS BANK DEPARTMENT.

OPEN FROM 9:30 A. M. TO 5:30 P. M.

SHELDON BLOCK

RELIABLE JEWELRY
EVERYTHING TO BE FOUND AT
AN UP-TO-DATE JEWELERS
HIXSON & CO.
TELEPHONE 311.
BRONSON
BLOCK

POWELL STACKHOUSE, JR.

WHOLESALE and RETAIL
FUEL, FEED and
BUILDING SUPPLIES
St. Louis, Campbell Tel. 8

BUCK'S DIRECTORY OF EL PASO.

229

- Hudson, Andy (c), porter Gem Saloon, res 386 S Santa Fe.
Hudson, Jos C, night captain police force, res 908 Wyoming.
Huebotter, Rev Herman A, pastor Lutheran church, res 206 W Olive.
Huelpes, Miss Catherine, dressmaking, rms 3d floor Nations bldg.
Huerta, Antonio, laborer, res El Paso smelter.
Huerta, Jose A, laborer, res 618 S Florence.
Huerta, Manuel, laborer, res El Paso smelter.
Huerta, Panfilo, laborer, res El Paso smelter.
Huerta, Telesforo, cook Mexican Restaurant, 314 E Overland.
Huertas, Manuel, laborer El Paso Smelting Works, res same.
Huertas, Marcos, laborer El Paso smelter, res Varnell.
Huertas, Mariano, laborer, res El Paso smelter.
Huertas, Pedro, carman Federal Copper Co.
Huertas, Pedro Jose, laborer El Paso Smelting Works, res same.
Huffaker, D Hunter, physician and surgeon 2-3 Morehouse blk, tel of-
fice 6.
Huffaker, Mrs Elizabeth H, widow C C.
Huffman, George W, assessor El Paso county, Court House, res 111 N
Florence.
**HUFFMAN, JOHN M. (Dwyer & Huffman), props. Overland
Street Pharmacy, 301 E Overland, res 310 Texas, tel 710.**
Huffman, Lemuel Q, driver El Paso Pure Water Co, 1007 Texas, rms
301 E Overland.
Huggett, Ira H S, collector Daily News, rms 417 W Boulevard.
**HUGHES & CO. (Godfrey Hughes), props Custom Assay Office,
assaying and metallurgical laboratory, 119 San Francisco, tel 334.**
Hughes, Charles (c), musician, res rear 504 Leon.
Hughes, Ed S, pres El Paso Saddlery Co, cor Overland and Oregon.
Hughes, Ernest, clk Tanner-Pennebaker Hdw Co, res 217 N El Paso.
Hughes, Miss Frances, res 506 Missouri.
Hughes, Frank P, salesman G E Hubbard & Co, 404 S El Paso, res 217
N El Paso.
Hughes, George (c), cook Sheldon Hotel, res 514 Utah.
**HUGHES, GODFREY (Hughes & Co.), chemist and assayer,
119 San Francisco, res 1000 Wyoming.**
Hughes, Mrs Jane, furnished rooms 217 N El Paso.
Hughes, Joseph (c), second cook Hotel Sheldon, res 514 Utah.
Hughes, John N, customs inspr Custom House, res 217 N El Paso.
Hughes, J R, traveling man, rms American House.
Hughes, M, architect over State Natl Bank, rms Hotel Francis.
Hughes, Miss Rosalind A, seey Felix Martinez, 6-7 Center blk, rms same.
Hughes, Shepard L, saddlery and carriage trimming ne cor Sonora and
Santa Fe, res 1202 Myrtle.
Hughey, Mrs May, widow, res 211 N Florence.
Hulzar, Agustin, stone and adobe mason, res rear 414 S Virginia.
Hulzar, Angel, mason, res 808 S Stanton.

T. H. SPRINGER

We are Headquarters for
Lamps of every description,
and our prices will suit
every purse.

LAMPS

THE FEDERAL COPPER CO.
BUYERS and SMELTERS of COPPER ORES
With or without gold and silver. - Telephone 481.

NEWMAN-AUSTIN INVESTMENT CO. CATTLE, RANCHES, MINES, 219 SAN ANTONIO
COLLECTIONS, REAL ESTATE, INSURANCE
PHONE 550

The "Old Reliable" - Tel. 114
PURE DISTILLED WATER ICE
WHOLESALE AND RETAIL

EL PASO ICE & REFRIGERATOR CO.

230

BUCK'S DIRECTORY OF EL PASO.

- Hulzar, Francisco, hod carrier, res 901 S Kansas.
- Hulzar, Lorenza, res 901 S Kansas.
- Hulzar, Margarito, stone and adobe mason, res 901 S Kansas.
- Hull's Printing House, W B Hull prop, printers and blank book mfrs, book binders, rulers, 311 N Oregon, tel 184.
- Hull, Arthur I, pressman Daily News, res S Leon bet Third and Fourth.
- Hull, Ernest E, mgr Hull's Ptg House, 311 N Oregon, res 406 Missouri, tel 184.
- HUNT, CHAS. F., gen mgr El Paso Live Stock Commission Co, Natlons bldg, res 411 Mesa, tel 692.**
- Hunt, Chester R, res 1008 Mesa.
- Hunt, Lloyd, res 1008 Mesa.
- Hunt, Mrs Maude M, forewoman El Paso Steam Laundry, res 209 S Florence.
- Hunt, Osborne W (c), porter Gem Saloon, 127 S El Paso, res 809 N Oregon.
- Hunt, Mrs Rose, cook 325 N El Paso.
- Hunter, Miss Alice, teacher Central School, rms 420 N Oregon.
- Hunter, Charles (c), porter, res rear 519 Utah.
- HUNTER, FRANK E., lawyer, representative Bradstreet Mercantile Agency, 9-10 Wells-Fargo bldg, 200½ S El Paso, res 706 Mesa, tel 66.**
- Hunter, James, Spanish interpreter, res 399 Chihuahua.
- Hunter, Mrs Jennie (c), widow, res 312½ E Seventh.
- Hunter, Mrs Mary R, widow R D, furnished rooms 219 W Overland.
- Hunter, Walter S, frt mgr Pomeroy's Transfer Co, bds 814 N Campbell.
- Hurd, Joshua M, watchmkr and jeweler 316 San Antonio, res 309 Magoffin.
- Hurd, Nathaniel S, prop American House, 311 E Overland, rms same.
- Hurd, Walter L, mgr American House, rms same.
- Hurd, William, clk, rms American House.
- Hurry, John P, embalmer McBean, Lyons & Simmons, 305 S El Paso, res 813 Myrtle, tel 197, res 732.
- Huskings, Louis B (c), barber, res rear 505 S Campbell.
- Huskings, Oliver (c), prop Jockey Club Restaurant, res 108½ E Seventh.
- Huss, J Emmet (Goodsell & Huss), fruits, confectionery, tobaccos, 210 San Antonio, rms rear same.
- Hutchison, W Henry, teamster Burton-Lingo Co, res 507 E Second.
- Huttanus, Miss Beatrice, clk Bridges' Millinery, 311 San Antonio, res 517 Tornillo.
- Huttanus, Louis, car repairer T & P shops, res 517 Tornillo.
- HYDE PARK ROAD HOUSE, Zilligan & Farmer props., E El Paso.**
- HYDE, GEORGE P., asst. supt. El Paso Smelting Works, res Old Ft Bliss.**
- Hyde, Paul (c), porter Orndorff bar, res 374 S Santa Fe.
- Hyde-See-Heid.

NAGLEY & CARR

FUNERAL DIRECTORS
AND EMBALMERS
311 EL PASO PHONE 211

Excellent Chair Car and Pullman Service
To St. Louis
Chicago
and the East
Via T. & P. RY

B. L. Berkey Machinery Co.

MINING MACHINERY
... AND SUPPLIES ...

IRON, BAR AND SHEET

IRRIGATION PUMPS

INJECTORS

INDICATORS

THE RANCH ..PHIL SMITH.. Best of all Kinds of Liquors
BUSINESS MEN'S LUNCH DAILY
PROPRIETOR PHONE 169
211 S. EL PASO

P. H. BROWN, DENTIST NITROUS OXIDE GAS GIVEN
Suite 24-25, Masonic Temple

BUCK'S DIRECTORY OF EL PASO.

231

- I
- Ibane, Gildo, clk New Era, res rear 400½ S Stanton.
Ibanes—See Ybanes, Yvanes.
Ibanez, Rev Jose M, pastor First Congregational church, res 605 S Kansas.
Ibanez, Samuel, emp Dally Herald, res 605 S Kansas.
Ibarra, Simon, laborer El Paso Smelting Works, res same.
Ike's Family Liquor Store, Isaac Goldoft prop, 315 San Antonio, tel 516.
Ingersoll, M E, fireman Sou Pac Ry, rms St George Hotel.
Inglesby, John, musician, 8 Wells-Fargo bldg.
Inglis, Robt E, clk The Progress, res 709 N Oregon.
Ingram, Arthur G, carp, rms Texas House.
Ingram, George, wks packing house, res 506 S St Vrain.
Ingram, Wm (c), waiter Hotel Sheldon, res 410 E Third.
Innes, W P, frt cond G H & S A Ry, res 820 Mesa.
Innls, Mrs E, trav saleslady M Posener, res cor Boulevard and Mesa.
International Boundary Commission, locally represented by Gen Anson Mills for the United States and by Engineer Jacobo Blanco for Mexico, Mills bldg.
INTERNATIONAL BUSINESS COLLEGE, W. L. Edwards and W G Massey props, second floor Currie blk, ne cor Oregon and San Antonio.
International Dairy, N M Madrid prop, 712 S Hills.
International Correspondence Schools of Scranton, Pa, L W Hoffecker local rep, 400 Mesa.
INTERNATIONAL EXCHANGE BANK (Enrique C. Creel, J. George Hilzinger), H E Dillon asst cashier, organized 1900, Sheldon blk, N Oregon, tel 549.
International Hotel, Mrs Frank Adams prop, furnished rooms cor Santa Fe and Fifth.
International Hotel Bar, Fred Nymeyer prop, cor Santa Fe and Fifth, tel 631.
International Hotel Lunch Stand, J C Slaughter and Eugene Taylor props, cor Santa Fe and Fifth.
International Industrial Record, A H McKie editor and prop, devoted to mining, 212 S Oregon, tel 180.
International Investment Syndicate (Inc), Herrera, Rhein & Co fiscal agents, 114 Texas, tel 657.
International Light & Power Co, Leigh Clark pres, J J Taylor vice

BROWNE & MANZANARES CO.

FIFTH AND EL PASO STS. Phone 213.

WHOLESALE GROCERS.
Bain Wagons and
McCormick Machines
Wool, Hides and Pelts.

THE LOBBY A RESORT FOR GENTLEMEN BROYLES & BROYLES
106 San Francisco, opp. Hotel Sheldon. PROPRIETORS

INTERNATIONAL STABLES AND STOCK YARDS
LIVERY, BOARDING AND SALES STABLES.
J. H. LOMAX, Mgr. - Telephone 214

BUTTERMILK CAFE

307 N. Oregon, Tel. 156.
 THE FINEST EATING
 IN THE CITY.

232

BUCK'S DIRECTORY OF EL PASO.

- pres, J H Tuttle asst treas, John Franklin secy, office Plaza blk, works Fourth and Santa Fe, tel 478.
- INTERNATIONAL MINING INVESTMENT CO.,** I. B. Stone pres, mining brokerage 28 Mills bldg, tel 375.
- INTERNATIONAL MINING, LAND & CATTLE CO. (Inc.),** J H White pres, E C Roberts secy and mgr, 219 San Antonio upstairs, tel 698.
- INTERNATIONAL PUBLISHING CO.,** publr's Miner and Manufacturer, J A Herrera pres, H L Edwards mgr, 114 Texas, tel 657.
- INTERNATIONAL STOCK YARDS, Clayton & Lomax props.,** livery and feed stables 103-111 S Santa Fe, tel 214. (See adv.)
- International Store, K Epstein prop, clothing, dry goods, shoes, notions, 312-314 E Overland.
- I O O F Hall, over Fasset & Kelly's, 206 S El Paso.
- Iredale, Harry, emp Old Kentucky Home Restaurant, 208 Texas.
- Iriale, Jose, domestic 708 Magoffin.
- Irvin, W A, & Co (W A and O C Irvin), whol and retail drugs, retail stationery, paints and oils, 113 S El Paso, tel 20.
- Irvin, Edgar H, physician and surgeon, 113 S El Paso upstairs, res 713 N Stanton, tel office 20, res 345.
- Irvin, John (c), cook New Restaurant cor Franklin and Mesa, rms 505 S Kansas.
- Irvin, Orlando C (W A Irvin & Co), physician and surgeon 113 S El Paso upstairs, res 716 San Antonio, tel office 20, res 173.
- Irvin, Mrs Susan, widow, res 716 San Antonio.
- Irvin, William A (W A Irvin & Co), res Springfield, Mo.
- Iscada, Benim, laborer El Paso Smelting Works, res same.
- Ituarte, Francisco, laborer, res 1114 S Stanton.
- Ituraldi, Francisco, laborer El Paso Smelting Works, res same.

BUCK'S

Gazetteer of New Mexico

A COMPLETE DIRECTORY OF EVERY
 CITY AND TOWN IN THE TERRITORY

— TOGETHER WITH —

A Review of the Development and Resources of Every
 Section of New Mexico

TO BE PROFUSELY ILLUSTRATED

TO BE ISSUED AUG. 1, 1902

Address **BUCK DIRECTORY CO.**

7 Little Plaza, El Paso, Texas

JNO. BRUNNER

Guarantees Perfect Satisfaction in Fit, Style and Quality of Goods, and can suit the most fastidious.

Merchant Tailor

"No Trouble to Answer Questions" TEXAS & PACIFIC RY.
 R. W. CURTIS, S. W. P. A., EL PASO, TEX.

B. L. Berkey
Machinery Co. J

MINING MACHINERY
... AND SUPPLIES ...

Quiries Answered Quick

SUNSET HEIGHTS ELECTRIC CARS TO YOUR HOME

POWELL STACKHOUSE, JR.

Wholesale and retail
FUEL, FEED and
BUILDING SUPPLIES
St. Louis, Campbell Tel. 6

BUCK'S DIRECTORY OF EL PASO.

233

J

- Jackson, Aaron E, res 1006 N Campbell.
- Jackson, Adela, rooms International Hotel.
- Jackson, Mrs Ann H, res 1009 Myrtle.
- Jackson, Mrs Clara F, widow, res 310 Sonora.
- Jackson, Mrs David, res 1006 N Campbell.
- Jackson, Miss Eliza, domestic 901 N Stanton.
- Jackson, Felix P, vice pres and mgr El Paso Saddlery Co, cor Oregon and Overland, res 818 N Florence, tel 99.
- Jackson, Fletcher, laborer, res 517 S Stanton.
- Jackson, Geo W, clk Howard & MacPhetridge, rms rear 608 San Antonio.
- Jackson, Jos D (J F Patton Co), groceries, fruit, vegetables, game, 208 San Antonio, res 616 N Kansas, tel 429.
- Jackson, John A, fireman G H & S A Ry, rms The Richelieu.
- Jackson, Jos T, res 346 E Franklin.
- Jackson, Louis J, clk Pioneer Grocery, res 519 S Stanton.
- Jackson, Milton, cond R G, S M & P Ry, res 311 N El Paso.
- Jackson, M M (c), emp Wall Street Barbecue.
- Jackson, W A, fireman G H & S A Ry, rms The Richelieu.
- Jackson, Wilbur, F, opr W U Tel Co, res Juarez.
- Jackson, Wm C, fruits and groceries 519 S Stanton, res same.
- JACKSON, WM. R., contractor and builder, 211 N. Stanton, res 600 N Stanton.**
- Jacobs, James E, driver J R Berry, res 119 Chihuahua.
- Jacobs, J M, prop International Curio Store, Mexican curiosities and Vera Cruz cigars, specialties in opals, drawn work and jewelry, 53 Calle de Comercio, Juarez, Mex, res Arizona bet Florence and Ochoa.
- Jacobs, James M, driver J R Berry, 2 Little Plaza.
- Jacobs, Sol, chief clk R G Dun & Co Agency, 1.0 1/2 S Oregon, rms The Spencer.
- Jacoby, Harry, emp Sou Elec & Mach Co, res 1199 E Overland.
- Jacoby, John A, groundman S W Tel & Tel Co, res 1199 E Overland.
- Jacoby, John A, Jr, cons dept S W Tel & Tel Co, res 1199 E Overland.
- Jacoby, J H, emp Sou Elec & Mach Co, res 1199 E Overland.
- Jagley, Nicholas, cook, res 109 W Ninth.
- Jalme, Pedro, laborer Federal Copper Co, res w end Sixth.
- Julme, Tiburcio, laborer Federal Copper Co, res w end Sixth.

MARK MILLER REAL ESTATE MONEY TO LOAN
105 S. Oregon, State Nat. Bank Bldg. Phone 456.

T. H. SPRINGER

If you need a Carpet buy of us, Largest Stock, Lowest Prices 216 San Ant.

CARPETS

KOHLBERG BROS. WHOLESALE AND RETAIL
115 EL PASO ST. **GIGARS, TOBAGGOS, SMOKERS' ARTICLES**

The "Old Reliable" Phone 114
PURE DISTILLED WATER ICE.
WHOLESALE AND RETAIL

El Paso Ice & Refrigerator Co.

234

BUCK'S DIRECTORY OF EL PASO.

- Jalanche, Cresencio, laborer, res E El Paso.
Jaloma, Celia, domestic T S Kerr, res 215 E Fifth.
Jaloma, Ciria, chambermaid, res rear 707 S Kansas.
Jaloma, Erlinda, chambermaid, res rear 707 S Kansas.
Jaloma, Juan, helper Thos L Miner, res rear 707 S Kansas.
Jaloma, Lupia, emp Troy Steam Laundry, res 424 Durango.
Jaloma, Rodrigo, carp, res 213 S Kansas.
- JAMES, C. B., & CO.** (C. B. James, C. A. Boggiano) mining brokers 14 Bronson blk.
- JAMES, CHARLES B.** (C. B. James & Co.), president New Mexican Lead Co, 14 Bronson blk, res 801 N Stanton.
- James, John H, mining expert, res 809 N Campbell.
James, William (c), porter The Bohemian, 426 S El Paso.
Jameson, G A, tel opr, res 301 Hills.
Jamieson, John C, bkpr and cashier A P Coles & Bros, Bronson blk, Oregon, res 915 Myrtle, tel 195-2.
Janke, Alex, tinner Morsen & Thorne, 110 S Oregon, res 401 S Florence.
January, J E, brakeman Sou Pac Ry, res 815 N Ochoa.
Jaqua, Claude M, messenger W U Tel Co, res 310 Sonora.
Jaquez, Demetrio, butcher, res 807 Zaragoza.
Jaquez, Emilio, laborer, res rear 913 S Stanton.
Jaquez, Felipe, laborer, res rear 1128 S Santa Fe.
Jaquez, Juan, slag puller Federal Copper Co.
Jaquez, Juan, shoemkr 209 E Overland, res 205 E Seventh.
Jaquez, Rayo, laborer, res 509 E Tenth.
Jaramillo, Francisca, widow dressmkr, res rear 609 S Campbell.
Jaramillo, Juz, res rear 1101 S Stanton.
Jarcin, Jesus, widow, laundress, res 1419 E Second.
- JARRELL, BALLARD & CO.** (A. J. Jarrell, F. M. Wortham, J C Ballard, H W Speer), dry goods, clothing, shoes, hats and notions, 112-114 S Oregon.
- Jarrell, A J (Jarrell, Ballard & Co), 112-114 S Oregon, res Temple, Tex.
Jasper, Valley, domestic 913 N Kansas.
Jaure, Rosendo, baker Belgian Bakery, res rear 411 Durango.
Jean, Louis, groceries, dry goods, shoes, notions, hay and feed, 208 S Stanton, res same, tel 302.
Jeannette, Joseph, hostler Pomeroy's Transfer Co, 300 S Oregon.
Jeffers, John J, lineman W U Tel Co.
Jefferson, C S, bksmith El Paso Smelting Works, res same.
Jeffrey, Wm B, M E, capitalist, rms The Melrose.
Jenkins, Berry F, city assessor and collector, res 511 Magoffin.
Jenkins, H H, fruits and confectionery, stand in alley next to 100 San Antonio, rms over same.
Jennings, Wm A, clk Wigwam Polley Assn, rms 216 S Oregon.
Jensen, Mrs Melissa C, res 519½ E First.

J. P. PAULSON

BANK, OFFICE, BAR, STORE FIXTURES
WALL CASES, DESKS, SHOW CASES . . .
208 S. OREGON. PHONE 728.

"No Trouble to Answer Questions" **TEXAS & PACIFIC RY.**
R. W. CURTIS, S. W. P. A., EL PASO, TEX.

MORSE THE TAILOR
 131 MESA AVE. SUITS \$20 and Up, TROUSERS \$6 and Up,
 PHONE 599 STEAM CLEANING AND DYEING A SPECIALTY

Sierra Madre Line

El Paso to Casas Grandes, Mex.
 Openings for Investors and Pros-
 pectors. J. T. RAMSEY, Gen. Mgr.

BUCK'S DIRECTORY OF EL PASO.

235

- Jerls, J W (El Paso Construction Co, cement, macadamizing, sewer-
 ing, 7 Little Plaza.
 Jerrell, Henry, driver Houck & Dieter Co, rms 509 Tays.
 Jet Fong, laundryman 416 Mesa.
 Jett, Joanna (c), widow, cook, res 507 S Campbell.
 Jiminez, Albina, res 412 Utah.
 Jiminez, Apollinar, carman Federal Copper Co, res same.
 Jiminez, Augustin, laborer El Paso Smelting Works, res same.
 Jiminez, Evarista, widow, res W San Francisco.
 Jiminez, Estevan, laborer, res 110 W Seventh.
 Jiminez, Faustino, carman Federal Copper Co, res same.
 Jiminez, Francisco, cigarmkr La Internacional Cigar Factory, 115 S El
 Paso, res E Seventh.
 Jiminez, Jesus, laborer, res 110 W Seventh.
 Jiminez, Modesta, res Crosby bet Second and Third.
 Jiminez, Panfilo, wks G H roundhouse, res 720 E Fourth.
 Jiminez, Pedro, bucket sampling room El Paso Smelting Works, res
 same.
 Jiminez, P, laborer G H shops.
 Jiminez, Pedro, laborer, res 110 W Seventh.
 Jiminez, Rosa, widow, res 402 S St Vrain.
 Jiminez, Rosario, widow, res 1211 S Oregon.
 Jiminez, Sixta, res 110 W Seventh.
 Jim Lee, cook English Kitchen, 106 San Antonio, rms same.
 Jockey Club Saloon, Mill Chisom prop, 401 S Oregon cor Second, tel 325.
 Jockey Club Barber Shop, John Allen prop, Second bet El Paso and Ore-
 gon.
 Jockey Club Restaurant, O Huskings and T Parks props, 214 E Over-
 land.
 Johannsen, Mrs Mary, widow, res 203 San Francisco.
 John, Irving C, civil engr El Paso smelter, rms 903 San Antonio.
 Johns, Fred, prop Standard Theater, cor Oregon and Second, rms same,
 tel 340.
 Johns, Fred L, clk assay dept Mine & Smelter Supply Co, rms 308 N El
 Paso.
 Johns, Gray, carp, res 123 Chihuahua.
 Johns, Stephen S, clk Astor House Saloon, rms 4 Opera House blk.
 Johnson, Benj R (c), waiter Hotel Zeiger, res 310 Tays.
 Johnson, Clarence D, night watchman T & P frt depot, res 201 S Ochoa.
 Johnson, Ed, machinist helper El Paso Smelting Works, res same.
 Johnson, Emory, sec foreman G H & S A Ry, rms 405½ S El Paso.
 Johnson, E M, piano tuner, res 401 Franklin.
 Johnson, E S, engr T & P Ry.
 Johnson, Frank, clk Gem Clubrooms, res 308 S Campbell.
 Johnson, Geo E, painter and decorator, rms 219 W Overland.
 Johnson, Henry, bartdr, rms 210½ S El Paso.

McBEAN, LYONS & SIMMONS

Funeral Direc-
 tors, Embalmers
 305 El Paso St.
 Phone 197.

L. & L. SIGNS
 102 S. STANTON STREET,
 PHONE 526.
L. & L. SIGNS

HOMES IN A FAST GROWING COUNTRY LOTS AND ACREAGE TRACTS IN Alamogordo, Cloudcroft, Tularosa, Capitán, Santa Rosa, N. M. Address Alamogordo Improvement Co.

P. H. BROWN, DENTIST NITROUS OXIDE GAS GIVEN Suite 24-25, Masonic Temple

236

BUCK'S DIRECTORY OF EL PASO.

- Johnson, H B, carp Frank Powers, rms 208½ Sonora.
- Johnson, James O, clk Astor House Saloon, res 916 N Kansas.
- Johnson, John, lineman S W Tel & Tel Co, rms 620 E Overland.
- Johnson, Julius (c), porter Coney Island Saloon, rms same.
- Johnson, John J, clk The Wigwam, 104 San Antonio, res 703 E Second.
- Johnson, J K, leader orchestra Standard Theater, cor Second and Oregon.
- Johnson, Joseph L, railroad contr, res 611 Missouri.
- Johnson, John M, messenger Wells-Fargo Co Exp, res 303 W Overland.
- Johnson, Mrs Lizzie (c), widow, res alley rear C H Lawrence store.
- Johnson, Mrs Louise (c), widow, res 1208 Texas.
- Johnson, M (c), saloon porter, res rear 519 Utah.
- Johnson, Minnie (c), widow, res rear 407 S Stanton.
- Johnson, Mrs M C, widow, res 201 S Ochoa.
- Johnson, Peter, attendant county hospital, rms same.
- Johnson, R F, engr G H & S A Ry, res 312 N Florence.
- Johnson, Thomas, res 611 Missouri.
- Johnson, Thomas B, govt assayer El Paso smelter, res 704 E Second.
- Johnson, Thomas H, carp, res E El Paso.
- Johnson, Rev Volney, pastor Christian Church 109 Myrtle, res 1114 N Campbell.
- Johnson, Will (c), bootblack 101 San Antonio, res 109 N Anthony.
- Johnson, W E, mining contr, rms 318 Texas.
- Johnson, Wm (c), pass porter G H & S A Ry, res 920 Missouri.
- Johnson, Z Stephen, engr T & P Ry, res 815 E Overland.
- Joint Freight Office, T & P, A T & S F, G H & S A, Sou Pac and E P & N E Rys, sw cor Santa Fe and Fifth, H A Carpenter agt, tel 126.
- Jones & Tousant (Frank S Jones, J R Tousant), props Model Cash Grocery, 316 San Antonio, tel 254.
- Jones, Miss Annie (c), cook 921 Boulevard, res 606 N Kansas.
- Jones, Chas, laborer Santa Fe shops, res w end Overland.
- Jones, C C, engr Federal Copper Co.
- Jones, C E, agt Armour car lines, rms 335 Texas.
- Jones, Chas E, pumper E P & N E Ry, res 1031 Missouri.
- Jones, Chas F, carp Rattenbury & Davis, res San Francisco w of Crosby.
- Jones, Chas W, brakeman Sou Pac Ry, rms 100 N El Paso.
- Jones, Claude, engr Federal Smelter, res 1027 San Antonio.
- Jones, Dell, bartdr Hole in the Wall, rms The Melbourne, 309 St Louis.
- Jones, Frank S (Jones & Tousant), props Model Cash Grocery, 316 San Antonio, res Prospect av.
- Jones, Fred L, instalment agent, rms The Clive.
- Jones, Mrs F L, prop The Clive, 205 S Santa Fe, res same.
- Jones, Gray, carp, res 127 Chihuahua.
- Jones, Hector W, patternmkr El Paso Foundry & Machine Co, rms 323 W Boulevard.
- Jones, Iron E, carp Hewitt & Jones, res 1106 Texas.

BROSSY'S STEAM DYEING & CLEANING WORKS 110 MESA AVENUE... TEL. 382
 DRY CLEANING A SPECIALTY. NEW METHODS.

Excellent Chair Car and Pullman Service
 To St. Louis
 Chicago
 and the East
 Via T. & P. RY

RELIABLE JEWELRY
EVERYTHING TO BE FOUND AT
AN UP-TO-DATE JEWELERS
HIXSON & CO.
TELEPHONE 311.
BRONSON
BLOCK

POWELL STACKHOUSE, JR.

WHOLESALE and RETAIL
FUEL, FEED and
BUILDING SUPPLIES
St. Louis, Campbell Tel. 8

BUCK'S DIRECTORY OF EL PASO.

237

- Jones, James N, clk The Wigwam, 101 San Antonio, rms Denver House.
Jones, John, plasterer, res rear 519 Utah.
JONES, JOHN C. (Rio Grande Valley Realty Co.), 204 Mesa,
res 1027 San Antonio, tel 476.
Jones, Joseph, engr T & P Ry, res 119 N Florence.
Jones, Lawrence P, driver Valley Grocery Co, res 609 N Kansas.
Jones, Louis P, collector, rms Plaza Hotel.
Jones, Miss Lulu H, prin kindergarten school, rms 903 San Antonio.
Jones, Miss Mabel, compositor Hull's Ptg House, res 201 Anthony.
Jones, Mrs Mary, widow, nurse, res 809 Texas.
Jones, Mrs Mary C, widow, res 805 Montana.
Jones, Mrs Mattie C, widow, res 527 N Santa Fe.
Jones, Michael, railroad contr, res 904 Wyoming.
Jones, Orville M, carp W R Jackson, rms 525 N Santa Fe.
Jones, Paul, carp, res 1214 Texas.
Jones, Richard W, fireman, res 201 Anthony.
Jones, Robert E, car inspr A T & S F Ry, res 215 Durango.
Jones, Robert G, writer El Paso Prog Policy Assn, 107 San Antonio, res
302 S Stanton.
Jones, R L, boilermktr helper G H shops.
Jones, Roy, res 606 N Kansas.
Jones, Theodore R, gen mgr El Paso Union Stock Yards Co, rms St
Charles Hotel.
Jones, Sherman (c), porter Zelger Hotel, res 606 N Kansas.
Jones, Ultimo, emp Ellis Bros, res 201 Anthony.
Jones, Wm, boilermktr helper T & P shops, bds 106 Cotton.
Jones, Mrs Wm H, res 606 N Kansas.
Jones, Wm J, physician and surgeon, res 302 N El Paso.
Jones, Wm S, clk Price Bros, rms 115 Magoffin.
JONES, WINFIELD T. (Hewitt & Jones), contr, 313 Texas, res
1106 Texas.
Jones, W W, plasterer, res 409 N Kansas.
Jordan, Miss Bertha P, librarian El Paso Library Assn, res 1001 Ma-
goffin.
Jordan, David, teamster U S govt post, res same.
Jordan, Jose, laborer, res 803 S Kansas.
Jordan, Louis, laborer, res 803 S Kansas.
Jorgensen, Hans P, sailor, res cor Noble and Missouri.
Jorgerson, Alex, fireman E P & N E Ry, rms 1031 Missouri.
Joseph, The, Mrs L Richards prop, furnished rooms 417 N Oregon.
Joseph, Sister M, res Hotel Dieu.
Josephine, Sister, res Hotel Dieu.
Juarez, Alejandra, cigarmkr La Internacional Cigar Factory, res 1009
S Santa Fe.
Juarez, Altagracia, widow, laundress, res rear 902 Chihuahua.
Juarez, Amado, press feeder Patterson & Orr, res 1017 Hidalgo.

T. H. SPRINGER

We are Headquarters for
Lamps of every description,
and our prices will suit
every purse.

LAMPS

THE FEDERAL COPPER CO.
BUYERS and SMELTERS of COPPER ORES
With or without gold and silver. Telephone 481.

NEWMAN-AUSTIN INVESTMENT CO. | CATTLE, RANCHES, MINES | 219 SAN ANTONIO
 COLLECTIONS, REAL ESTATE, INSURANCE | PHONE 550

The "Old Reliable" - Tel. 114
 PURE DISTILLED WATER ICE
 WHOLESALE AND RETAIL

EL PASO ICE & REFRIGERATOR CO.

238

BUCK'S DIRECTORY OF EL PASO.

- Juarez, Andres, laborer, res rear 105 E Seventh.
- Juarez, Antonio, adobe mason, res Varnell.
- Juarez, Benito, stonemason, res rear 408 E Fourth.
- Juarez, Cosme, laborer, res rear 1614 S El Paso.
- Juarez, Estacio, laborer, res 902 Chihuahua.
- Juarez, Gabino, laborer John Finnigan Co, cor Seventh and El Paso, res same.
- Juarez, Gabriel, laborer, res El Paso smelter.
- Juarez, Jacinto, groceries 315 W Overland, res same.
- Juarez, Jesus, laborer, res 1219 E Overland.
- Juarez, Jesus, widow, res 1219 E Overland.
- Juarez, Juan, laborer El Paso Smelting Works, res same.
- Juarez, Julio, musician, res rear John Finnigan Co.
- Juarez, Lucho, laborer, res alley bet Durango and Anthony.
- Juarez, Luisa, laundress, res w end Second.
- Juarez, Luz, widow, res 707 S Stanton.
- Juarez, Petra, cigarmkr La Internacional Cigar Factory, 115 S El Paso, res 1009 S Santa Fe.
- Juarez, Piquinta, res 1009 S Santa Fe.
- Juarez, Saturnino, laborer, res El Paso smelter.
- Judson, Lucius O, mess Pac Exp Co, 402 S El Paso, res 107 S Santa Fe.
- JULIAN & COLLIER (John Julian, T. B. Collier), real estate, loans, insurance, 105 Texas.**
- Julian & Conner (Lee Julian, John Conner), painters and paper hang-ers, contra, 303 S Stanton, tel 176.
- Julian, Chas, res 1109 E Second.
- JULIAN, JOHN (Julian & Collier), real estate, loans, insur-ance, 105 Texas, res 205 San Francisco.**
- Julian, Lee (Julian & Conner), painter 303 S Stanton, rms 1401 E Over-land.
- Julian, Wm A, real estate broker, res 1109 E Second.
- Jumonville, Robt, clk Emerson & Berrien, 324-326 S El Paso, rms over same.
- Julian, W L, fireman G H & S A Ry, res 811½ Myrtle.
- Jurado, Candelaria, widow, res 1319 E Second.
- Jurado, Carolina, laundress, res 508 E Fifth.
- Jurado, Elusterio, slag breaker Federal Copper Co.
- Jurado, Fermin, laborer, res bet A T & S F and Sou Pac Rys w of stock yards.
- Jurado, Florencia, laundress, res 711 Utah.
- Jurado, Merced, widow, laundress, res rear 516 S Oregon.
- Jurado, Pilar P de, widow, laundress, res 508 E Fifth.
- Jurado, Rito, carman Federal Copper Co.
- JUSTICE, AUGUST L., physician and surgeon, 2-3 Coles-Hub-bell bldg, res Magoffin, tel office 60, res 35-2.**
- Juyllan, William, fireman G H & S A Ry, rms 811½ Myrtle.

NAGLEY & CARR

FUNERAL DIRECTORS
 AND EMBALMERS
 311 EL PASO PHONE 211

Excellent Chair Car and Pullman Service | To St. Louis
 and the East | Chicago
 via **T. & P. RY**

THE RANCH ..PHIL SMITH.. Best of all Kinds of Liquors
BUSINESS MEN'S LUNCH DAILY
211 S. EL PASO PROPRIETOR PHONE 169

P. H. BROWN, DENTIST NITROUS OXIDE GAS GIVEN
Suite 24-25, Masonic Temple

BUCK'S DIRECTORY OF EL PASO.

239

K

Kachler, Jacob F, agt Fleischmann's Compressed Yeast, res 800 Myrtle.

Kahon, Miss Lenore E, bkpr Daily Herald, res 213 W Overland.

Kaiser, Wm H, machinist T & P. Co, rms 106 Cotton.

Kaiser--See Kayser.

KANE, WM. H., prop The Papst, 222 S El Paso, res 604 N Oregon, tel 280.

Kanen, C F, stgr Swift & Co, 309 S El Paso, rms 313 Myrtle.

Kannard, Miss ———, bkpr S W Tel & Tel Co, rms 421 N Oregon.

Kansas Grocery, Gerardo Barroso prop, groceries and provisions 600 S Kansas.

Kappler, John, bricklayer, res 125 Chihuahua.

KAPLAN, ALBERT, expert accountant and engrosser, with Ballinger & Longwell, res 403 Montana, tel office 1, res 234.

Karaky, Geo, meat market 514 S El Paso, res same.

Karkling, James, machinist El Paso Smelting Works, res same.

Kaster, J J, clk Krakauer, Zork & Moye, rms 219 W Overland.

Kastle, A G, auditor Pass City F & M Co, and Compania Industrial Mexicana, res Chihuahua, Mex.

Kauffman, Jacob, solicitor Goodman Produce Co, rms 615 N Oregon.

Kayser, Edgar W, clk Latta & Anderson, res 311 Wyoming.

Kayser, Herman, clk J Calisher, 208-210 S El Paso, res 311 Wyoming.

Kayser, Maurice H, shipping clk Krakauer, Zork & Moye, 300-302 S El Paso, res 311 Wyoming.

Kayser--See Kaiser.

Keasey, Mrs Dorr E, rms 511 Myrtle.

Keating, Robt M, collector, rms Wells-Fargo bldg.

Keating, Mrs Rosalie, widow, res 604 San Francisco.

KEAYS, R., & CO. (R. Keays, Chas. Fraser), plumbers and tanners 105 Myrtle, tel 61.

KEAYS, RICHARD (R. Keays & Co.), plumbers and tanners, 105 Myrtle, res 1007 Myrtle.

Keblinger, W Wilbur, secy Am section International Boundary Commission, 8-9 Mills bldg, rms Orndorff Hotel.

Keen, Wm R E, emp Mine & Smelter Supply Co, rms The Clive.

Keenan, Frank, musician, rms 206 Utah.

Keene, Horace, bartdr Coney Island Saloon, rms 103½ Utah.

Keener, Alva L, carp, res 1010 San Antonio.

BROWNE & MANZANARES CO.

FIFTH AND EL PASO STS. Phone 213.

WHOLESALE GROCERS.
Bain Wagons and
McCormick Machines
Wool, Hides and Pelts.

THE LOBBY A RESORT FOR GENTLEMEN
106 San Francisco, opp. Hotel Sheldon.
PROPRIETORS
BOYLES & BOYLES

LIVERY, BOARDING AND SALES STABLES,
J. H. LOMAX, Mgr. - Telephone 214

INTERNATIONAL STABLES AND STOCK YARDS

BUTTERMILK CAFE

307 N. Oregon, Tel. 156.

THE FINEST EATING
IN THE CITY.

240

BUCK'S DIRECTORY OF EL PASO.

KEENER, GEO. M., contr and builder, job shop, 815 San Antonio, res 1010 San Antonio.

Keener, Lee, carp Rattenbury & Davis, 110 N Stanton.

Keetch, Arthur, secy Mining Exchange, res 203 Olive.

Kehoe, Jos F, clk Lowdon Natl Bank, rms nw cor El Paso and Missouri.

Keller, Henry (c), porter Hotel Sheldon bar, rms over Jockey Club Saloon.

Keller, Mrs M, widow, rms 123 Chihuahua.

Kelley, Mrs Bridget, widow, res 613 N Campbell.

Kelley, Edward S, newspaper correspondent, rms 717 Wyoming.

Kelley, Michael J, engr Sou Pac Ry, res 117 Boulevard.

Kelley, Mrs Robert H, res 1122 Missouri.

Kelley, William H, plasterer, res E El Paso.

Kelley—See Kelly.

Kellogg, Frank, mining engr, rms rear 407 S Stanton.

Kellogg, Rev John P, pastor First M E church, cor Myrtle and Ochoa, res 307 N Ochoa.

Kellogg, S J, brakeman G H & S A Ry, rms 826 Myrtle.

Kellogg, S, brakeman G H & S A Ry, res 1006 N Campbell.

KELLY & POLLARD (C. E. Kelly, Jos. H. Pollard), druggists, Sheldon blk, N Oregon, tel 178.

KELLY, CHAS. E. (Kelly & Pollard), druggists, Sheldon block, N Oregon, res 912 N Stanton, tel 178.

Kelly, Daniel (Fassett & Kelly), hardware, tinware, agrl implements, 206 El Paso, res 1331 Wyoming, tel 52.

Kelly, E R, fireman Sou Pac Ry, res 511 N Stanton.

Kelly, Edwin V, fireman Sou Pac Ry, res 511 N Stanton.

Kelly, Henry (c), saloon porter, rms alley bet Durango and Anthony.

Kelly, John, engr El Paso Ice & Rfg Co, rms San Antonio House.

Kelly, John, res 1009 S Stanton.

Kelly, John M, clk Fassett & Kelly, rms 704 San Antonio.

Kelly, Michael J, engr Sou Pac Ry, res 117 Boulevard.

Kelly, Patrick E, roadmaster G H & S A Ry, res 611 Magoffin.

Kelly, Thos, carp, res 419 W Overland.

Kelly, Wm, blksmith, res 707 Anthony.

Kelly, W B, advertising solicitor, rms ne cor Boulevard and Santa Fe.

Kelly, Wm H, res E El Paso.

Kemp, G W, cement contr, rms St Charles Hotel.

Kemp, L Maury, lawyer, county atty, over State Natl Bank, res 505 Magoffin.

KEMP, WYNDHAM (Beall & Kemp), lawyer, over State Natl Bank, res 505 Magoffin.

Kendall, Miss Bessie, emp Troy Steam Laundry, res 500 Hills.

Kendall, Milton T, machinist appr El Paso Foundry & Machine Co, res 500 Hills.

Kendall, Wm c, carp El Paso Foundry & Machine Co, res 500 Hills.

JNO. BRUNNER

Guarantees Perfect Satisfaction in Fit, Style and Quality of Goods, and can suit the most fastidious.

Merchant Tailor

"No Trouble to Answer Questions" TEXAS & PACIFIC RY.

R. W. CURTIS, S. W. P. A., EL PASO, TEX.

SUNSET HEIGHTS ELECTRIC CARS TO YOUR HOME

POWELL STACKHOUSE, JR.

Wholesale and retail
FUEL, FEED and
BUILDING SUPPLIES
St. Louis, Campbell. Tel. 6

BUCK'S DIRECTORY OF EL PASO.

241

Kendrick, Mrs Addie, widow R P, furnished rooms, res 907 San Antonio, tel 582.

Kendrick, Miss Florence V, bkpr Tuttle Paint & Glass Co, res 907 San Antonio.

Kendricks, Lindsey (c), porter The Wigwam, res 416 S St Vrain.

Kennard, Thos W, bartdr The Cafe, 217 S El Paso, res 316 Sonora.

Kennard, Jeff, cook Silver Moon Restaurant.

Kennedy, Geo W, clk Gem billiard halls, rms 317 E Franklin.

Kennedy, John, shoemkr 225 1/2 San Antonio, res S Kansas bet Second and First.

Kennedy, John J, bookbinder Hull's Ptg House, rms 705 Wyoming.

Kennedy, Joseph, carp, rms 406 W Overland.

Kennedy, Leandro (c), expressman, res 500 Anthony.

Kennedy, Miss Mary, rms Magoffin cor Newman.

Kenniston, Frank, carp, res rear 313 Hills.

Keno, Charles, cook Plaza Hotel, rms same.

Kent, Will, night fireman El Paso Ice & Rfg Co, rms 210 1/2 S El Paso.

Kent, Webb B, fireman G H & S A Ry, rms Court House blk.

Kenz, Miss Hortense, clk cigar stand Hotel Sheldon, res 1107 San Antonio.

Kenz, John, shoemkr J Kennedy, res 1107 San Antonio.

Kepley, Ephriam, with Swift & Co, res 820 Mesa.

Kerlin, Frank D, bartdr, rms The Delaware.

Keroz, Francisco, plumber R Keays & Co, res S Santa Fe.

Kerr, Charles P, carp, bds 824 Myrtle.

Kerr, Chas I, agt Santa Fe depot, rms Phoenix Hotel.

Kerr, Herbert, messenger T & P depot, res 710 San Antonio.

Kerr, J, agt Chicago Portrait Co, rms 219 N El Paso.

Kerr, John A, foreman El Paso Foundry & Machine Co, res 308 N Florence.

KERR, THOS. S., contr and builder, 407 St Louis, res 710 San Antonio.

Kester, Geo E, barber, rms Center blk.

Kester, Mrs G E, milliner M Posener, 3 Little Plaza, rms Center blk.

Kester, Wm, waiter Silver King Cafe, rms 121 Anthony.

Ketelsen & Degetau (Emil Ketelsen, Benjamin Degetau), private bankers, whol dry goods, notions, clothing, boots, shoes, hats, caps, groceries, liquors, wines, cigars, agrl implements, importers, genl commission and forwarding agts, cor Avenida Lerdo and Povenir, Juarez, Mex, August Seekamp mgr, tel 94; El Paso office 719 S El Paso.

Keyes, Ed, drlved El Paso Ice & Rfg Co, rms same.

KEZER, HENRY A, florist, cut flowers, trees and shrubs, landscape gardening, 406 1/2 San Antonio, tel 620. (See adv.)

T. H. SPRINGER

If you need a Carpet buy of us. Largest Stock. Lowest Prices 216 San Ant.

CARPETS

MARK MILLER

REAL ESTATE MONEY TO LOAN

105 S. Oregon, State Nat. Bank Bldg. Phone 456.

BUTTERMILK CAFE

307 N. Oregon, Tel. 156.
 THE FINEST EATING
 IN THE CITY.

240

BUCK'S DIRECTORY OF EL PASO.

- KEENER, GEO. M.,** contr and builder, job shop, 815 San Antonio, res 1010 San Antonio.
 Keener, Lee, carp Rattenbury & Davis, 110 N Stanton.
 Keetch, Arthur, secy Mining Exchange, res 203 Olive.
 Kehoe, Jos F, clk Lowdon Natl Bank, rms nw cor El Paso and Missouri.
 Keller, Henry (c), porter Hotel Sheldon bar, rms over Jockey Club Saloon.
 Keller, Mrs M, widow, rms 123 Chihuahua.
 Kelley, Mrs Bridget, widow, res 613 N Campbell.
 Kelley, Edward S, newspaper correspondent, rms 717 Wyoming.
 Kelley, Michael J, engr Sou Pac Ry, res 117 Boulevard.
 Kelley, Mrs Robert H, res 1122 Missouri.
 Kelley, William H, plasterer, res E El Paso.
 Kelley—See Kelly.
 Kellogg, Frank, mining engr, rms rear 407 S Stanton.
 Kellogg, Rev John F, pastor First M E church, cor Myrtle and Ochoa, res 307 N Ochoa.
 Kellogg, S J, brakeman G H & S A Ry, rms 826 Myrtle.
 Kellogg, S, brakeman G H & S A Ry, res 1006 N Campbell.
KELLY & POLLARD (C. E. Kelly, Jos. H. Pollard), druggists, Sheldon blk, N Oregon, tel 178.
KELLY, CHAS. E. (Kelly & Pollard), druggists, Sheldon block, N Oregon, res 912 N Stanton, tel 178.
 Kelly, Daniel (Fassett & Kelly), hardware, tinware, agrl implements, 206 El Paso, res 1331 Wyoming, tel 52.
 Kelly, E R, fireman Sou Pac Ry, res 511 N Stanton.
 Kelly, Edwin V, fireman Sou Pac Ry, res 511 N Stanton.
 Kelly, Henry (c), saloon porter, rms alley bet Durango and Anthony.
 Kelly, John, engr El Paso Ice & Rfg Co, rms San Antonio House.
 Kelly, John, res 1009 S Stanton.
 Kelly, John M, clk Fassett & Kelly, rms 704 San Antonio.
 Kelly, Michael J, engr Sou Pac Ry, res 117 Boulevard.
 Kelly, Patrick B, roadmaster G H & S A Ry, res 611 Magoffin.
 Kelly, Thos, carp, res 419 W Overland.
 Kelly, Wm, blksmith, res 707 Anthony.
 Kelly, W B, advertising solicitor, rms ne cor Boulevard and Santa Fe.
 Kelly, Wm H, res E El Paso.
 Kemp, G W, cement contr, rms St Charles Hotel.
 Kemp, L Maury, lawyer, county atty, over State Natl Bank, res 505 Magoffin.
KEMP, WYNDHAM (Beall & Kemp), lawyer, over State Natl Bank, res 505 Magoffin.
 Kendall, Miss Bessie, emp Troy Steam Laundry, res 500 Hills.
 Kendall, Milton T, machinist appr El Paso Foundry & Machine Co, res 500 Hills.
 Kendall, Wm E, carp El Paso Foundry & Machine Co, res 500 Hills.

JNO. BRUNNER

Guarantees Perfect Satisfaction in Fit, Style and Quality of Goods, and can suit the most fastidious.

Merchant Tailor

"No Trouble to Answer Questions" **TEXAS & PACIFIC RY.**
 R. W. CURTIS, S. W. P. A., EL PASO, TEX.

SUNSET HEIGHTS ELECTRIC CARS TO YOUR HOME

POWELL STACKHOUSE, JR.

Wholesale and retail
FUEL, FEED and
BUILDING SUPPLIES
St. Louis, Campbell. Tel. 8

BUCK'S DIRECTORY OF EL PASO.

241

- Kendrick, Mrs Addie, widow R P, furnished rooms, res 907 San Antonio, tel 582.
- Kendrick, Miss Florence V, bkpr Tuttle Paint & Glass Co, res 907 San Antonio.
- Kendricks, Lindsey (e), porter The Wigwam, res 416 S St Vrain.
- Kennard, Thos W, bartdr The Cafe, 217 S El Paso, res 316 Sonora.
- Kennard, Jeff, cook Silver Moon Restaurant.
- Kennedy, Geo W, clk Gem billiard halls, rms 317 E Franklin.
- Kennedy, John, shoemkr 225½ San Antonio, res S Kansas bet Second and First.
- Kennedy, John J, bookbinder Hull's Ptg House, rms 705 Wyoming.
- Kennedy, Joseph, carp, rms 406 W Overland.
- Kennedy, Leandro (e), expressman, res 500 Anthony.
- Kennedy, Miss Mary, rms Magoffin cor Newman.
- Kenniston, Frank, carp, res rear 313 Hills.
- Keno, Charles, cook Plaza Hotel, rms same.
- Kent, Will, night fireman El Paso Ice & Rfg Co, rms 210½ S El Paso.
- Kent, Webb B, fireman G H & S A Ry, rms Court House blk.
- Kenz, Miss Hortense, clk cigar stand Hotel Sheldon, res 1107 San Antonio.
- Kenz, John, shoemkr J Kennedy, res 1107 San Antonio.
- Kepley, Ephriam, with Swift & Co, res 820 Mesa.
- Kerin, Frank D, bartdr, rms The Delaware.
- Keroz, Francisco, plumber R Keays & Co, res S Santa Fe.
- Kerr, Charles F, carp, bds 824 Myrtle.
- Kerr, Chas J, agt Santa Fe depot, rms Phoenix Hotel.
- Kerr, Herbert, messenger T & P depot, res 710 San Antonio.
- Kerr, J, agt Chicago Portrait Co, rms 219 N El Paso.
- Kerr, John A, foreman El Paso Foundry & Machine Co, res 308 N Florence.
- KERR, THOS. S., contr and builder, 407 St Louis, res 710 San Antonio.**
- Kester, Geo E, barber, rms Center blk.
- Kester, Mrs G E, milliner M Posener, 3 Little Plaza, rms Center blk.
- Kester, Wm, waiter Silver King Cafe, rms 121 Anthony.
- Ketelsen & Degetau (Emil Ketelsen, Benjamin Degetau), private bankers, whol dry goods, notions, clothing, boots, shoes, hats, caps, groceries, liquors, wines, cigars, agrl implements, importers, genl commission and forwarding agts, cor Avenida Lerdo and Povenir, Juarez, Mex, August Seekamp mgr, tel 94; El Paso office 719 S El Paso.
- Keyes, Ed, driver El Paso Ice & Rfg Co, rms same.
- KEZER, HENRY A, florist, cut flowers, trees and shrubs, landscape gardening, 406½ San Antonio, tel 620. (See adv.)**

T. H. SPRINGER

If you need a Carpet buy of us. Largest Stock. Lowest Prices 218 San Ant.

CARPETS

MARK MILLER REAL ESTATE MONEY TO LOAN
105 S. Oregon, State Nat. Bank Bldg. Phone 456.

KOHLBERG BROS. WHOLESALE AND RETAIL
115 EL PASO ST. **CIGARS, TOBAGGOS, SMOKERS' ARTICLES**

The "Old Reliable" Phone 114
PURE DISTILLED WATER ICE,
WHOLESALE AND RETAIL.

El Paso Ice & Refrigerator Co.

242

BUCK'S DIRECTORY OF EL PASO.

- Kezer, Miss Lucy A, genl delivery clk postoffice, res 319 S Virginia.
Kezer, Mrs Sarah G, widow, res 319 S Virginia.
Kibbe, Chas W, solicitor Singer Sewing Machine Co, rms 115 S Florence.
Kibbe, Ed E, solicitor Singer Sewing Machine Co, rms 115 S Florence.
Kief, John L, railroad contr, res 909 N Ochoa.
Kidd, Samuel P, writer El Paso Policy Assn, 114 S El Paso, res 414 S Oregon.
Kiefer, Charles C, books, periodicals, stationery, toys, notions, 205 S El Paso, res 211 S Florence.
Kiefer, Frederick W, clk C C Kiefer, res 211 S Florence.
Kiefer, Harley I, res 211 S Florence.
Kienle, Emil, car repairer T & P shops, res 312 N Florence.
Kildoyle, Mrs E J, widow, res 108 Leon.
Kildoyle, S E, machinist El Paso Foundry & Machine Co, res 108 Leon.
Killenberger, John, fireman T & P Ry, res 1407 E Overland.
Kimball, Chas R (Herrera, Rhein & Co), 114 Texas, rms 619 Magoffin, tel 657.
Kimball, J M, tel opr T & P Ry, res 1008 E First.
Kimball, Miss Lella, domestic Hotel Excelsior, 601 N Oregon.
Kinable, J, plasterer, res 1001 N Florence.
Kimbrough, W M (c), bootblack Hotel Sheldon barber shop, res S Campbell nr Second.
Kim Wing Wah Co, silks, porcelain, Oriental novelties, 205 E Overland.
Kincald, A R, prop Tennessee Fruit Company, 408 San Antonio, res same.
Kindig, C C, engr G H & S A Ry, res 709 Missouri.
Kindig, John, fireman G H & S A Ry, rms The Richelieu.
KINDRICK, CHAS. W., editor Daily Times, U. S. consul at Juarez, Mex, res Juarez, Mex, tel 87.
King Oil Co (Inc), Frank D Smith gen mgr, 114 Texas, tel 657.
King, ———, candymkr, rms American House.
KING, ADOPLH J., mgr Alamogordo Imp. Co. and Southwestern Mercantile Co, res Alamogordo, N M.
King, Fred, res 902 Wyoming.
King, John D, fireman G H & S A Ry, res 703 N Stanton.
King, W T, cond Pullman Co, rms Orndorff Hotel.
King Ying, laundry 418 N Oregon, res same.
Kingery, James R, clk J Callisher, 208-210 S El Paso, res 820 N Campbell.
Kingsbury, M J, brakeman T & P Ry, rms 407 Magoffin.
Kingsley, Wilbur B, bkpr Mine & Smelter Supply Co, cor El Paso and San Francisco, res 1000 N Virginia cor Boulevard.
Kinne, Chas A, statistical clk U S collector of customs, secy Civil Service Board, Custom House, res 217 Myrtle.

J. P. PAULSON

BANK, OFFICE, BAR, STORE FIXTURES
WALL CASES, DESKS, SHOW CASES . .
208 S. OREGON. PHONE 728.

"No Trouble to Answer Questions" **TEXAS & PACIFIC RY.**
R. W. CURTIS, S. W. P. A., EL PASO, TEX.

MORSE THE TAILOR 311 MESA AVE. SUITS \$20 and Up, TROUSERS \$6 and Up. STEAM CLEANING AND DYEING A SPECIALTY PHONE 599

Sierra Madre Line

El Paso to Casas Grandes, Mex.
Openings for Investors and Pros-
pectors. J. T. RAMSEY, Gen. Mgr.

BUCK'S DIRECTORY OF EL PASO.

243

- Kinne, James M, prop Washington House, furnished rooms 324 S El Paso, rms same.
- Kinney, Mary (c), cook, res 408 S Santa Fe.
- Kinsella, Simon, capitalist, rms Bloomington Hotel, 207 E Overland.
- Kipling, Wm, contr and painter, res 1207 Missouri.
- Kipp, Ewald, master mechanic El Paso Smelting Works, res same.
- Kirby, William, blksmith El Paso Smelting Works, res same.
- KIRCHNER, CARL, prop. Silver King Saloon, 209 San Antonio, res 221 Olive, tel 307.**
- Kircher, John W, electrician El Paso Electric Co, res 512 S Stanton.
- Kirk, Alfred W, opr W U Tel Co, 105 S Oregon, res cor San Antonio and Oregon.
- Kirk, Ridgeway, rms 909 N Campbell.
- Kirk, Robt A, clk Acme Saloon, res 701 N Stanton.
- Kiser, Miss Casandria, res 713 S Oregon.
- Kiser, Henry, mail driver Pomeroy's El Paso Transfer Co, res 713 S Oregon.
- Kissick, C W, engr Federal Copper Co.
- Kitchen, Geo W (Darwood & Kitchen), 316-318 St Louis, res 802 N Oregon.
- Kitchen, Wm T, U S govt inspr at smelter, res 109 S El Paso upstairs.
- Kitchen, Mrs Wm T, ceramic artist, res 109 S El Paso upstairs.
- Kite, E W, boilermrk G H shops.
- Kittredge, Adna B, clk Pew & Son, 105 San Antonio, rms 210½ S El Paso
- Klein, David, prop Mechanics' Store, dry goods, clothing, shoes, gents' furnishings, 221 San Antonio, res 316 Texas.
- Klein, David, clk Felix Brunschwig, 200 San Antonio, rms Chicago Hotel, 213 Sonora.
- Klein, Emanuel, clk People's Store, cor Overland and Utah, res 107 N Santa Fe.
- Klein, John, cashier Mechanics' Store, 221 San Antonio, rms 316 Texas.
- KLINE, A. A., & CO. (Arthur A. Kline), Mexican and Indian curios, 100 S El Paso.**
- KLINE, ARTHUR A. (A. A. Kline & Co.), Mexican and Indian curios, 100 S El Paso, res 1014 Mesa.**
- Kline, Benj, asst L M Breck, 115 S El Paso upstairs, res Olive.
- Kline, Mrs Georgia, widow T W, res 1108 Texas.
- Klink, John L, machinist G H shops, res 1101 Montana.
- KLONDYKE SALOON, Chas. Townsend mgr., 300 E. Overland**
- Knapp, Bruce R, carp L W Hoffecker, res 800 N Kansas.
- Kneale, John, pres Vinton Brick & Tile Co, brick contr, rms Hills bldg.
- Kneale, Wm, bricklayer, res 804 N Stanton.
- Kneeland, Mrs Elizabeth, widow, res 511 Magoffin.
- Kneezell, Edward, architect over State Natl Bank, res 500 Boulevard, tel 246.

M^cBEAN, LYONS & SIMMONS

Funeral Directors, Embalmers
305 El Paso St.
Phone 197.

FRANK RILEY ALL KINDS OF WELL AND WINDMILL WORK. STEAM AND GAS FITTING
109 W. OVERLAND STREET.

BLAKESLEY, FREEMAN & FENNELL The Latest Books STATIONERS
 The Correct Thing in Writing Papers
 Dressmore Typewriter and Supplies

P. H. BROWN, DENTIST NITROUS OXIDE GAS GIVEN
 Sulte 24-25, Masonic Temple

244

BUCK'S DIRECTORY OF EL PASO.

- Knight, Ed, bartdr The Wigwam, 104 San Antonio, rms 608½ N Oregon.
 Knight, Louis R, bkpr El Paso Saddlery Co, cor Oregon and Overland,
 res Juarez, Mex.
 Knighten, Mrs Louis, rms 3d floor 301 E Overland.
 Knox, Pearl (e), waitress Chicago Hotel, 213 Sonora.
 Koenig, Mrs Emily, furnished rooms, res 915 Texas.
 Koglemeler, Emeran E, carriage trimmer and harnessmkr, ne cor Santa
 Fe and Overland, rms same.
KOHLBERG BROS. (Ernest Kohlberg), proprs. La Interna-
 tional Cigar Factory, whol and retail cigars, tobaccos, smokers'
 articles, 115 S El Paso, tel 102. (See adv.)
KOHLBERG, ERNEST (Kohlberg Bros.), wholesale and retail
 cigars and tobaccos, 115 S El Paso, res 715 N Oregon cor Idaho,
 tel office 102, res 688.
 Kohler, Albert, machinist El Paso Smelting Works, res same.
 Kohlmeier, Frederic, assayer Independent Assay Office, res 504 N Ore-
 gon.
 Kohout, Frank J, bkpr, res Reservoir st nr city reservoir.
 Kollmer, Albert, butcher, rms Court House blk.
 Konnebane, Argo, clk Hotel Francis, cor Kansas and St Louis, res
 same.
 Koons, Edward C, clk Mine & Smelter Supply Co, rms 218 W Franklin.
 Kootz, Joseph, groceries, fruits, tobaccos, 511 S El Paso, res same.
 Kopf, Heber P, bkpr, res 220 Sonora.
 Kopf, Joseph L, bartdr Gem Saloon, 127 S El Paso, res 220 Sonora.
 Koppfisch, Bernard, prop Germania Hall Saloon, 317 W Overland, res
 same.
 Kopsker, Fred S, clk Tuttle Paint & Glass Co, rms 501 Mesa.
 Kordzick, O P, emp Pass City Foundry, res 715 S Campbell.
 Kraemer, Frederick E, prop Ruby Barber Shop, 302 St Louis, res 105
 Anthony.
KRAKAUER, ZORK & MOYE (Adolph Krakauer, Max Kra-
 kauer, G Zork, E Moyer), hardware, powder and ammunition, agri
 implements, mining supplies, wagons, paints, 300-302 El Paso,
 tel 54. (See adv.)
KRAKAUER, ADOLPH (Krakauer, Zork & Moyer), treas. In-
 ternational Light & Power Co, 300-302 S El Paso, res 1101 Mesa,
 tel office 54, res 265.
 Krakauer, Julius A, bkpr Krakauer, Zork & Moyer, 300-302 S El Paso,
 res 1101 Mesa.
 Krakauer, Max (Krakauer, Zork & Moyer), res Chihuahua, Mex.
 Krakauer, Robt, clk Krakauer, Zork & Moyer, 300-302 S El Paso, res
 1101 Mesa.
 Krause, Miss Bertha, millner Mrs Ball, res 817 E Third.
 Krause, Charles, emp Belgian Bakery, rms 620 E Overland.
 Krause, Mrs Chas, furnished rooms 620 E Overland, res same.

LOOMIS & THOMAS REAL ESTATE
 INSURANCE. LOANS.
 112½ TEXAS.

Excellent Chair Car and Pullman Service
 To St. Louis
 Chicago
 and the East
 Via **T. & P. RY.**

RELIABLE JEWELRY | EVERYTHING TO BE FOUND AT | HIXSON & CO. | BRONSON BLOCK
 AN UP-TO-DATE JEWELERS | TELEPHONE 311.

POWELL STACKHOUSE, JR.

WHOLESALE and RETAIL
 FUEL, FEED and
 BUILDING SUPPLIES
 St. Louis, Campbell Tel. B

BUCK'S DIRECTORY OF EL PASO.

245

- Krause, Ernest, architect and superintendent of bldg, 1 Plaza blk, res 906 N Stanton, tel 424.
 Krause, Miss Guadalupe, res 410 Utah.
 Krick, John, prop Acme Saloon, 225 San Antonio, res 1114 San Antonio, tel 300.
 Kritchel, Otis A, chemist, res 1106 E Second.
 Krupp, Harris, prop New York Store, Morehouse blk, N Oregon, res 1005 Myrtle.
KRUPP, HAYMON, prop. The Bazaar, cor. San Antonio and Mesa, res 1209 Myrtle.
 Krupp, Nathan, bkpr The Bazaar, 231-233 San Antonio, res 1209 Myrtle.
 Kuang Tan, laundryman, res 500 S Oregon.
 Kuber, H H, barber, rms 418 Mesa.
 Kuneman, John, frt cond T & P Ry, res 903 Myrtle.
 Kuhn, Mrs Barbara, widow, res 800 N Kansas.
 Kunze, Henry, harnessmkr El Paso Saddlery Co, cor Oregon and Overland.
 Kusinsky, Charles A, carp, res 311 Tornillo.
 Kuster, Otto N, barber Palace Barber Shop, res Chihuahua and Second.

BUCK'S Gazetteer of New Mexico

A COMPLETE DIRECTORY OF EVERY
 CITY AND TOWN IN THE TERRITORY

—TOGETHER WITH—

A Review of the Development and Resources of Every
 Section of New Mexico

TO BE PROFUSELY ILLUSTRATED

TO BE ISSUED AUG. 1, 1902

Address BUCK DIRECTORY CO.

5 Little Plaza, El Paso, Texas

T. H. SPRINGER

We are Headquarters for
 Lamps of every description,
 and our prices will suit
 every purse.

LAMPS

THE FEDERAL COPPER CO. BUYERS and SMELTERS of COPPER ORES
 With or without gold and silver. - Telephone 481.

NEWMAN-AUSTIN INVESTMENT CO. CATTLE, RANCHES, MINES
 219 SAN ANTONIO
 PHONE 550 COLLECTIONS, REAL ESTATE, INSURANCE

The "Old Reliable" - Tel. 114
 PURE DISTILLED WATER ICE
 WHOLESALE AND RETAIL

EL PASO ICE & REFRIGERATOR CO.

246

BUCK'S DIRECTORY OF EL PASO.

L

L AUNDRY-TROY STEAM
AND EL PASO TOWEL SUPPLY
 111-117 W. OVERLAND ST.
 TELEPHONE 278

- L. & L. SIGN CO.** (O. H. Limbert, W. B. Long), sign and pictorial painting, 102 S Stanton, tel 526. (See adv.)
- La Baratura, Jesus Villalon prop, groceries and notions 501 S Oregon.
- Labor Hall, over nw cor San Antonio and Stanton.
- Labor Union Hall, over 203 S El Paso.
- Lacarra, Fernando, porter Phil Young's Cafe, res 610 S Kansas.
- La Chance, ———, clk Pioneer Grocery Co, 204 San Antonio, rms Hotel Planter.
- La Ciudad de Mexico, J M Amstater prop, dry goods, gents furnishings, millinery, shoes, hats, notions, 219-221 S El Paso.
- LACKLAND, JAMES C.**, cashier State Natl Bank, secy and treas El Paso Foundry & Machine Co, res 816 Mesa, tel 27.
- Lacy, Richard F, clk Astor House Saloon, rms 117 San Francisco upstairs.
- Lafarga, Conrado, cigarmkr La Internacional Cigar Factory, rms 611 Utah.
- Lafarga, Jose M, cigarmkr Cuba Libre Cigar Factory, 611 Utah, res same.
- Lafayette, Maria, laundress, res rear 414 Leon.
- Laffont, Adolph C, ore inspr El Paso smelter, sampler Seamon Assay Co, res 420 N El Paso.
- Lagerfelt, Carl O, mining engr, rms 506 Texas.
- Lagunas, Antonio, laborer, res rear 902 Chihuahua.
- Lagunas, Guadalupe, laborer, res 1117 Hidalgo.
- Lagunas, Jesus, chambermaid, res Varnell.
- Lagunas, Patricio, laborer, res 104 E Ninth.
- Lagunas, Timoteo, porter I Goldoft, res rear 211 W Eighth.

NAGLEY & CARR

FUNERAL DIRECTORS
 AND EMBALMERS
 311 EL PASO PHONE 211

Excellent Chair Car and Pullman Service
 To St. Louis
 Chicago
 and the East
Via T. & P. RY

B. L. Berkey Machinery Co. L

MINING MACHINERY
... AND SUPPLIES ...

LINK BELT ELEVATORS LUBRICATORS
LEACHING TANKS LACE LEATHER

THE RANCH
PHIL SMITH, PROPRIETOR
211 S. EL PASO
PHONE 169
Best of all Kinds of Liquors
BUSINESS MEN'S LUNCH DAILY

P. H. BROWN, DENTIST NITROUS OXIDE GAS GIVEN
Suite 24-25, Masonic Temple

BUCK'S DIRECTORY OF EL PASO.

247

LA INTERNACIONAL CIGAR FACTORY, Kohlberg Bros.

props, wholesale cigars, 115 S El Paso, tel 102. (See adv.)

Lalrd, W E, teamster O T Bassett & Co, 402 St Louis, rms same.

Lalrd, Wm L (c), waiter Hotel Orndorff, res cor Second and Stanton.

La Isla de Luzon, Ramon Armendariz prop, groceries, meat market
623 S El Paso.

Lake, J R, brakeman Son Pac Ry, res 900 Wyoming.

Lakota, The, apartment flats, se cor Wyoming and Mesa.

La Lucha, Ramon Gomez prop, provisions and groceries, 900 S Stanton.

Lamb, E K (c), porter Pullman Co, rms cor Utah and Second.

Lamb, James L, prop The Office, 207 San Antonio, tel 652.

Lambert, A, painter, res 516 S Kansas.

Lambert, Edwin, res 707 N Oregon.

Lambert, Harry, compositor Daily Herald, rms 306 Mesa.

Lambert, Leo G, clk Clifford Bros, 222 San Antonio, res 509 1/2 E Fourth.

Lambert, Miss P, with Salvation Army, res 200 S Florence.

Lambkin, Mrs Lottie (c), domestic, res rear 805 S Stanton.

Lammers, Alex, res E El Paso.

Lammers, Robt, pharmacist, res E El Paso.

Lamy, Emilio, bootblk Young American barber shop, res Third nr
Utah.

Landa, Jacob, prop St Louis Cheap Store, 321 San Antonio, res cor Sec-
ond and Stanton.

Lander, Geo, machinist El Paso Smelting Works, res 1122 Myrtle.

Landers, George (c), bootblk, res rear 516 Utah.

Landero, Sotero, laborer El Paso Smelting Works, res same.

Landon, Mrs S W, rms 105 Leon.

Landry, L B, inspr Custom House, rms 301 Magoffin.

Lane, ———, clk Zeiger Chubrooms, rms 206 Utah.

Lane, Miss Bessie, res 1214 E Second.

Lane, David, carp, res 310 Wyoming.

Lane, Mrs Della, widow, res 514 N Oregon.

Lane, Ed A, carp and painter, res 310 Wyoming.

Lane, F G, machinist helper T & P shops, res 1214 E Third.

Lane, Nathan D, weather bureau observer, Custom House, res 613 N
Florence.

Lane, R D, asst organizer Endowment Rank, K of P, rms Grand Central
Hotel.

Langan, John, res 215 Sonora.

Langford, Jos H, painter, bds Mrs Edgar.

Langley, Walter M, civil engr, rms 219 W Overland.

Langlois, Paul A, tel opr E P & N E Ry, rms 908 Myrtle.

Langton, George H, foreman roundhouse G H & S A shops, res 1109
Missouri.

Lanuan, Martin J, bartdr, rms 220 Sonora.

BROWNE & MANZANARES CO.

FIFTH AND EL PASO STS. Phone 213.

WHOLESALE GROCERS.
Bain Wagons and
McCormick Machines
Wool, Hides and Pelts.

THE LOBBY A RESORT FOR GENTLEMEN
106 San Francisco, opp. Hotel Sheldon.
PROPRIETORS

LIVERY, BOARDING AND SALES STABLES.
J. H. LOMAX, Mgr. - Telephone 214

INTERNATIONAL STABLES AND STOCK YARDS

BUTTERMILK CAFE

307 N. Oregon, Tel. 156.
THE FINEST EATING
IN THE CITY.

248

BUCK'S DIRECTORY OF EL PASO.

- Lansing, Wm L, fireman T & P Ry, res 1195 E Overland.
La Nueva Era, D Lauricella prop, gen mdse 420 Utah cor Third, tel 501-2
Lapham, Mrs, cook messhouse El Paso Smelting Works.
Lapowski, Nathan, prop The Progress, dry goods, ladies' and gents' furnishings, 213 San Antonio, res 909 N Kansas.
Lara, Emilia, rms Buffalo House, Third and Utah.
Lara, Francisco, laborer, res 807 Juarez.
Lara, Gregorio, laborer, res 1110 S Santa Fe.
Lara, Guadalupe T. de, res 110 E Sixth.
Lara, Juan, helper Federal Copper Co, res w end Overland.
Lara, Luis, laborer, res 807 Juarez.
Lara, Maria, chambermaid, res rear 722 S Stanton.
Lara, Trinidad, laborer, res ss A T & S F Ry bet O'Bannon and Hyde.
Lara, Vivian, laborer, res El Paso smelter.
Lara, Wenceslao, laborer, res 1108 S Santa Fe.
Largas, Manuel, coke wheeler Federal Copper Co.
Larkin, Wm E, clk Gem Clubrooms, rms 117 Boulevard.
La Roque, Geo A, fireman G H & S A Ry, rms 503 N Stanton.
Larragoitia, Manuel, bartdr, res 1008 S Santa Fe.
Larrazola, Jose, cigarmkr La Union Cigar Factory, res 115 S Kansas
Larrazola, Juan B, painter helper, res 204 E Seventh.
Larrazola, Pablo, cigarmkr La Internacional Cigar Factory, 115 S El Paso, res 811 S Kansas.
Larrazola, Rafaela, seamstress, res El Paso smelter.
Larrazola, Ysabel, laborer, res El Paso smelter.
Larroque, Andregetti, clk The Beehive, res 139 Chihuahua.
Larroque, Enriquela, clk The Beehive, res 510 S St Vrain.
Larroque, Jesus, widow, res 510 S St Vrain.
Larroque, Ricardo, clk Boston Store, res 510 S St Vrain.
Lascano, Felicitia, laundress, res 1117½ S Santa Fe.
Lascano, Juana, emp Troy Steam Laundry, res 820 S El Paso.
Las Dos Americas, Jose Avina prop, groceries and provisions, cor Third and Utah, tel 581.
Las Dos Republics, restaurant, Mrs Maria Alvarado prop, 504 S El Paso.
Las Filipinos, Emigdio Fonseca prop, groceries and notions, cor Stanton and Seventh.
Laskin, Frank, prop Frank's Restaurant, 310 S El Paso.
Lastley, Albertu, res 1100 S Santa Fe.
Lastro, Aurelia, chambermaid, res rear 218 W Seventh.
Lastro, Micalla, seamstress Bargeman S & O Co, res rear 218 W Seventh.
Lastro, Rafael, farmer, res rear 218 W Seventh.
Latham, Susie (c), cook Court House blk, rms same.
La Tourette, Glem S, rms 910 N Stanton.
LATTA & ANDERSON (W. B. Latta, F. T. Anderson), real estate and insurance, basemt Mills bldg, tel 271.

JNO. BRUNNER

Guarantees Perfect Satisfaction in Fit, Style and Quality of Goods, and can suit the most fastidious.

Merchant Tailor

"No Trouble to Answer Questions" TEXAS & PACIFIC RY.
R. W. CURTIS, S. W. P. A., EL PASO, TEX.

SUNSET HEIGHTS ELECTRIC CARS TO YOUR HOME

POWELL STACKHOUSE, JR.

Wholesale and retail
FUEL, FEED and
BUILDING SUPPLIES
St. Louis, Campbell. Tel. 8

BUCK'S DIRECTORY OF EL PASO.

249

LATTA & ANDERSON

REAL ESTATE
INSURANCE
RENTS
LOANS

LIST YOUR PROPERTY WITH US

MILLS BUILDING

PHONE 271

- LATTA, WILLIAM B. (Latta & Anderson), basemt Mills bldg, res 611 N Oregon, res tel 670.
- Lattner, Thos J, cond Mex Cen Ry, res 1201 Gladstone.
- La Union Cigar Factory, A Alvarez prop, mfr of cigars and dealer in cigars and smoking articles, 319 S El Paso, tel 569.
- Lauricella, Dominic, prop La Nueva Era, 420 Utah cor Third, res same, tel 501-2.
- Law, John A, contr, res 621 N Campbell.
- Law, John A, Jr, res 621 N Campbell.
- Lawler, Arthur W, driver Washington Dalry, rms 419 Tornillo.
- Lawrence, Charles H, wholesale and retail groceries and provisions, hay, grain and feed, 202-208 San Francisco, res 315 Chihuahua, tel 30.
- Lawrence, Henry D, job printer Daily Herald, rms 705 Wyoming.
- Lawrence, Miss Pauline, domestic 401 Montana.
- Lay, W L, painter Tuttle Paint & Glass Co, rms 312 San Antonio.
- La Yee, wiper G H shops.
- Laython, Cruz, laundress, res 1100 S Kansas.
- Layton, Harry B, newspaper correspondent, rms 416 N Oregon.
- Lazo, Fernando, miner, res rear 109 W Ninth.
- Lazo, Jesus, laborer, res rear 109 W Ninth.
- Lazolla, Mateo, emp G E Hubbard & Co, res 1115 Hidalgo.
- Lea, Joseph D, foreman job dept Daily Herald, res 306 E Franklin.
- Lea, Thos C, res 613 N Stanton.
- Lea, Thos C, Jr, bkpr P Stackhouse, Jr, rms 613 N Stanton.
- LEADER, THE, R. C. Roos prop., shoes and footwear, 109 El Paso.
- League, Mrs L D, widow, trained nurse, rms The Wellington.
- Leahy, Mrs J B, widow, res 300 W Overland side entrance.
- Leahy, John W, deputy collector and clk, Custom House.
- Leal, Lazaro, cook, res 1130 S Santa Fe.

T. H. SPRINGER

If you need a Carpet buy of us. Largest Stock. Lowest Prices 216 San Ant.

CARPETS

MARK MILLER REAL ESTATE MONEY TO LOAN 105 S. Oregon, State Nat. Bank Bldg. Phone 456.

INTERNATIONAL STABLES AND STOCK YARDS
LIVERY, BOARDING AND SALES STABLES,
J. H. LOMAX, Mgr. - Telephone 214

BUTTERMILK CAFE

307 N. Oregon, Tel. 156.
THE FINEST EATING
IN THE CITY.

248

BUCK'S DIRECTORY OF EL PASO.

- Lansing, Wm L, fireman T & P Ry, res 1195 E Overland.
La Nueva Era, D Lauricella prop, gen mdse 420 Utah cor Thrd, tel 501-2
Lapham, Mrs, cook messhouse El Paso Smelting Works.
Lapowski, Nathan, prop The Progress, dry goods, ladies' and gents' furnishings, 213 San Antonio, res 909 N Kansas.
Lara, Emilia, rms Buffalo House, Thrd and Utah.
Lara, Francisco, laborer, res 807 Juarez.
Lara, Gregorio, laborer, res 1110 S Santa Fe.
Lara, Guadalupe T de, res 110 E Sixth.
Lara, Juan, helper Federal Copper Co, res w end Overland.
Lara, Luis, laborer, res 807 Juarez.
Lara, Maria, chambermaid, res rear 722 S Stanton.
Lara, Trinidad, laborer, res ss A T & S F Ry bet O'Bannon and Hyde.
Lara, Vivian, laborer, res El Paso smelter.
Lara, Wenseslao, laborer, res 1108 S Santa Fe.
Largas, Manuel, coke wheeler Federal Copper Co.
Larkin, Wm E, clk Gem Clubrooms, rms 117 Boulevard.
La Rocque, Geo A, fireman G H & S A Ry, rms 503 N Stanton.
Larragoitia, Manuel, bartdr, res 1008 S Santa Fe.
Larrazola, Jose, cigarmkr La Union Cigar Factory, res 115 S Kansas.
Larrazola, Juan B, painter helper, res 201 E Seventh.
Larrazola, Pablo, cigarmkr La Internacional Cigar Factory, 115 S El Paso, res 811 S Kansas.
Larrazola, Rafaela, seamstress, res El Paso smelter.
Larrazola, Ysabel, laborer, res El Paso smelter.
Larroque, Andregetti, clk The Beehive, res 139 Chihuahua.
Larroque, Enriqueta, clk The Beehive, res 510 S St Vrain.
Larroque, Jesus, widow, res 510 S St Vrain.
Larroque, Ricardo, clk Boston Store, res 510 S St Vrain.
Lascano, Felicita, laundress, res 1117½ S Santa Fe.
Lascano, Juana, emp Troy Steam Laundry, res 820 S El Paso.
Las Dos Americas, Jose Avina prop, groceries and provisions, cor Thrd and Utah, tel 581.
Las Dos Republicas, restaurant, Mrs Maria Alvarado prop, 504 S El Paso.
Las Filipinas, Emigdio Fonseca prop, groceries and notions, cor Stanton and Seventh.
Laskin, Frank, prop Frank's Restaurant, 310 S El Paso.
Lastley, Alberta, res 1100 S Santa Fe.
Lastro, Aurelia, chambermaid, res-rear 218 W Seventh.
Lastro, Micaela, seamstress Bargeman S & O Co, res rear 218 W Seventh.
Lastro, Rafael, farmer, res rear 218 W Seventh.
Latham, Susie (c), cook Court House blk, rms same.
La Tourette, Glen S, rms 910 N Stanton.
LATTA & ANDERSON (W. B. Latta, F. T. Anderson), real estate and insurance, basemt Mills bldg, tel 271.

JNO. BRUNNER

Guarantees Perfect Satisfaction in Fit, Style and Quality of Goods, and can suit the most fastidious.

Merchant Tailor

"No Trouble to Answer Questions" **TEXAS & PACIFIC RY.**
R. W. CURTIS, S. W. P. A., EL PASO, TEX.

SUNSET HEIGHTS ELECTRIC CARS TO YOUR HOME

POWELL STACKHOUSE, JR.

Wholesale and retail
FUEL, FEED and
BUILDING SUPPLIES
St. Louis, Campbell. Tel. 8

BUCK'S DIRECTORY OF EL PASO.

249

LATTA & ANDERSON

REAL ESTATE
INSURANCE
RENTS
LOANS

LIST YOUR PROPERTY WITH US

MILLS BUILDING

PHONE 271

- LATTA, WILLIAM B. (Latta & Anderson), basemt Mills bldg, res 611 N Oregon, res tel 670.
- Lattner, Thos J, cont Mex Cen Ry, res 1201 Gladstone.
- La Union Cigar Factory, A Alvarez prop, mfr of cigars and dealer in cigars and smoking articles, 319 S El Paso, tel 569.
- Lauricella, Dominic, prop La Nueva Era, 420 Utah cor Third, res same, tel 501-2.
- Law, John A, contr, res 621 N Campbell.
- Law, John A, Jr, res 621 N Campbell.
- Lawler, Arthur W, driver Washington Dairy, rms 419 Tornillo.
- Lawrence, Charles H, wholesale and retail groceries and provisions, hay, grain and feed, 202-208 San Francisco, res 315 Chihuahua, tel 30.
- Lawrence, Henry D, job printer Dally Herald, rms 705 Wyoming.
- Lawrence, Miss Pauline, domestic 401 Montana.
- Lay, W L, palnter Tuttle Paint & Glass Co, rms 312 San Antonio.
- La Yee, wiper G H shops.
- Layton, Cruz, laundress, res 1100 S Kansas.
- Layton, Harry B, newspaper correspondent, rms 416 N Oregon.
- Lazo, Fernando, miner, res rear 109 W Ninth.
- Lazo, Jesus, laborer, res rear 109 W Ninth.
- Lazolla, Mateo, emp G E Hubbard & Co, res 1115 Hidalgo.
- Lea, Joseph D, foreman jub dept Dally Herald, res 306 E Franklin.
- Lea, Thos C, res 613 N Stanton.
- Lea, Thos C, Jr, bkpr P Stackhouse, Jr, rms 613 N Stanton.
- LEADER, THE, R. C. Roos prop., shoes and footwear, 109 El Paso.
- League, Mrs L D, widow, trained nurse, rms The Wellington.
- Leahy, Mrs J B, widow, res 300 W Overland side entrance.
- Leahy, John W, deputy collector and clk, Custom House.
- Leal, Lazaro, cook, res 1130 S Santa Fe.

T. H. SPRINGER

If you need a Carpet
buy of us. Largest
Stock. Lowest Prices
216 San Ant.

CARPETS

MARK MILLER REAL ESTATE MONEY TO LOAN
105 S. Oregon, State Nat. Bank Bldg. Phone 456.

The "Old Reliable" Phone 114
 PURE DISTILLED WATER ICE.
 WHOLESALE AND RETAIL.

El Paso Ice & Refrigerator Co.

- Learn, Miss Clara, res 1302 Mesa.
 Learn, Miss Ella, res 1302 Mesa.
 Le Baron, W, gas fitter, rms The Clive.
 Lechlester, William L, rms 904 N Kansas.
 Lechuga, Fernanda, widow, res 809 S Oregon.
 Lechuga, Jose, laborer, res El Paso smelter.
 Lechuga, Luis, laborer, res 914 Juarez.
 Lechuga, Rosa, res 809 S Oregon.
 Ledesma, Jesus, laborer, res E El Paso.
 Ledesma, Maria J Z de, laundress, res rear 619 S Florence.
 Lee, Charles H, engr Sou Pac Ry, res 710 E Missouri.
 Lee Charley Y, prop American Chop House, rear 402 Utah, res same.
 Lee Foo, res 1009 S Stanton.
 Lee, Gus, mgr El Paso Polley Assn, res 211 Newman.
 Lee, Henry N (Herrera, Rhein & Co), 114 Texas, rms 501 Mesa, tel 657.
 Lee, John, laborer, rms Goodman blk.
 Lee Mon, mgr Washington Dining Hall, 317 St Louis.
 Lee, Miss Pearl, rms The Lakota.
 Lee Sun, laundryman, res 500 S Oregon.
 Lee Yuen, laundry 315 Texas, rms same.
 Lee—See Lea.
 Leeper, James (c), bootblk, rms E Overland bet El Paso and Oregon.
 Lees, G R, engr G H & S A Ry, res 703 N Stanton.
 Leffingwell, W H, chief engr E P & S W Ry, res 602 Montana.
 Leffloch, Mrs Matilda, widow A, res 405 W Overland.
 Legal Tender Saloon, Miller & Cole props, 214 E Overland, tel 366.
 Legardo, Dolores, groceries 1101 S Stanton cor Eighth, res same.
 Leibel, Joseph C, jeweler W T Hixson & Co, res 417 S Ochoa.
LEICHAM, C. F., & SON (C. F. Leicham, T. J. Leicham), dry goods, clothing, boots and shoes, 113 San Antonio.
LEICHAM, C. F. (C. F. Leicham & Son), dry goods, clothing and boots and shoes, 113 San Antonio, res 901 Mesa.
LEICHAM, T. J. (C. F. Leicham & Son), dry goods, clothing, boots and shoes, 113 San Antonio, res 901 Mesa.
 Leitner, Wm, butcher J H Nations Meat & Supply Co, 214 San Antonio, res 712 S Oregon.
 Leiva—See Yeyva.
 Leland, Howard F, student, res 1003 N Ochoa.
 Lelevier, Walter, asst chemist El Paso smelter, res Juarez, Mex.
LEMLEY, FREDERICK G., secy and treas Houck & Dieter Co, 220 S El Paso, rms 219 Missouri cor Stanton, tel 65.
 Lemon, Francisco, emp El Paso smelter, res same.
 Lemon, T W, linotype opr, res 1024 Myrtle.
 Lemun, Joseph, student, res 1024 Myrtle.
 Lemons, Roy, clk Gem Clubrooms, rms The Hadley.

J. P. PAULSON

BANK, OFFICE, BAR, STORE FIXTURES
 WALL CASES, DESKS, SHOW CASES . . .
 208 S. OREGON. PHONE 728.

"No Trouble to Answer Questions" **TEXAS & PACIFIC RY.**
 R. W. CURTIS, S. W. P. A., EL PASO, TEX.

MORSE THE TAILOR
1111 MESA AVE. SUITS \$20 and Up, TROUSERS \$6 and Up.
STEAM CLEANING AND DYEING A SPECIALTY
PHONE 599.

Sierra Madre Line

El Paso to Casas Grandes, Mex.
Openings for Investors and Pros-
pectors. J. T. RAMSEY, Gen. Mgr.

BUCK'S DIRECTORY OF EL PASO.

251

- LEMP, W. J., BREWING CO.,** St. Louis, Mo., branch office 220
El Paso, beer vaults ns Fourth bet Santa Fe and Chihuahua,
Houck & Dieter Co agts, tel office 65, beer vaults 93.
- Lene, Miss Kate, domestic 501 Magoffin.
- Lengtat, Mrs Anna E, widow C, res 410 Myrtle.
- Lennon, Edward, frt cond Sou Pac Ry, res 813 N Ochoa.
- Lentz, Adolph H, roadmaster E P & N E Ry, res Alamogordo, N M.
- Leon, Luz, laborer, res 112 Smelter road.
- Leonard, E, strgr Houck & Dieter Co, res El Paso smelter.
- Leonard, Geo (e), bootblk stand 223 San Antonio, rms 233 Utah.
- Leonard, Lawrence G, clk T & P city ticket office, res 314 S Virginia.
- Leonard, Miss Katherine, strgr Stone-Ridgeway Co, res El Paso smelter.
- Leonard, S Edward, chief train dispatcher R G, S M & P Ry, res Juarez,
Mex.
- Lerchen, F H, metallurgist and mineralogist, rms Hotel Francis.
- Lerma, Anastacio, emp Federal Copper Co, res same.
- Lerma, Asuncion, res 114 E Fourth.
- Lerma, Braulio, musician, res 717 S Stanton.
- Lerma, Prudencia, res 1009 S Stanton.
- Lerma, Santiago, yardman Santa Fe Fuel Co, 411 S Santa Fe.
- Lerma, Tomas, brickmkr, res 900 S Florence.
- Lerma, Ysabel, res rear 1009 S Stanton.
- Le Roy, Luis, farmer, res bet Santa Fe and Sou Pac Rys.
- LESINSKY CO., H., THE (Inc.),** H. Lesinsky pres, Adolph Sol-
omon vice pres, B P Michelson secy and treas, S J Freudenthal
mgr, whol grocers and jobbers of dry goods, 102 El Paso, tel 91.
(See adv.)
- Lesinsky, Henry, pres The H Lesinsky Co, 102 S El Paso, res New York
City.
- Leslie, John J, stage carp, res 1100 S Santa Fe.
- Lester, Frank, hostler E P & N E Ry, res 1108 Texas.
- Lester, R I, clk Acme Saloon, rms Goodman blk.
- Leta, Antonio, yardman El Paso Fuel Co, res Oregon s of canal.
- Lett, R N (e), waiter Hotel Sheldon, res 213 Anthony.
- Levario, Pedro, carman Federal Copper Co, res Concordia.
- Levario, Pilar, laborer, res 203 E Fourth.
- Levatne, Harry, subscription clk Dally Times, rms Center blk.
- Levi, Ferdinand, trav salesman Houck & Dieter Co, 220 S El Paso, rms
Hotel Zieger.
- Levison, David, clk The Bazaar, res 303 Magoffin.
- Levy, Benjamin, clk Union Clothing Co, 111 S El Paso, res 403 Montana.
- LEVY, EDWARD E.,** secy and treas El Paso Grocery Co., 315
E Overland, rms 708 N Oregon.
- Levy, Gustave, blksmith El Paso Smelting Works, res same.
- Levy, Henry S, musician, res rear 722 S Stanton.
- Levy, Horace (e), emp G H & S A frt house, res rear 507 S Campbell.

M^CBEAN, LYONS & SIMMONS

Funeral Direc-
tors, Embalmers
305 El Paso St.
Phone 197.

L. & L. SIGNS
102 S. STANTON STREET,
PHONE 526.
L. & L. SIGNS

HOMES IN A FAST GROWING COUNTRY LOTS AND ACREAGE TRACTS in Alamogordo, Glouderaff, Tularosa, Capitan, Santa Rosa, N. M. Address Alamogordo Improvement Co.

P. H. BROWN, DENTIST NITROUS OXIDE GAS GIVEN Suite 24-25, Masonic Temple

252

BUCK'S DIRECTORY OF EL PASO.

- Levy, Mrs Jennie, widow, res rear 722 S Stanton.
 Levy, Isaac, spl messenger servlee with H B Charman, rms 210½ S El Paso.
 Levy, J F (c), barber Criner's barber shop, rms 615 S Florence.
LEVY, JACOB W., vice pres El Paso Grocery Co., 315 E. Overland, res 708 N Oregon.
 Levy, Louis F, pres and mgr Juarez Curio Co, 39 Calle de Comercio, Juarez, Mex, res 114 W Franklin.
 Lewis, Mrs Alice, widow J M, res 201 Anthony.
 Lewis, A O, night watchman A T & S F Ry depot, rms Leon.
 Lewis, Colonel, pass cond E P & N E Ry, res 1005 N Florence.
 Lewis, F, driver sprinkler Pomeroy's El Paso Transfer Co.
 Lewis, H T, clk, rms The Spencer, 110½ S Oregon.
 Lewis, Joseph (c), night hostler G H shops, res rear 505 S Stanton.
 Lewis, Mrs Sarah (c), widow, domestic, res 718 S Kansas.
 Lewis, Wm E (c), poster Astor House Saloon, rms 5 600 S El Paso.
 Lewis—See Louis.
 Leyva, A, coal heaver G H shops.
 Leyva, Anselmo, coke wheeler Federal Copper Co, res Concordia.
 Leyva, Apolonia, res rear 116 Utah.
 Leyva, Cresencio, laborer, res rear 912 S Stanton.
 Leyra, Dominga, widow, res 1107 S Stanton.
 Leyva, E, coal heaver G H shops.
 Leyva, Esteban, coke wheeler Federal Copper Co, res Concordia.
 Leyva, Francito, coke wheeler Federal Copper Co, res Concordia.
 Leyva, Juan, laborer, res E El Paso.
 Liberty, The, F Zlabovsky & Bro props, dry goods and notions 602 S El Paso.
 Leon, Lino, moulder Pass City Foundry, res 312 E Seventh.
 Leon, Maria, seamstress Bargeman S & O Co.
 Leon, Tomas, héd carrier, res 902 E Sixth.
 Liddell, Mrs Evaretta (c), widow, furnished rooms, res 319 S Stanton.
 Lidseen, Gustav, machinist Pass City Foundry, 700 S Florence, res 809 Ange.
 Liebman, Bernard (Harris & Liebman), railroad contra, director El Paso Brick Co, 29 Bronson blk, rms Grand Central.
 Lieva, Tomas, emp P Stackhouse, Jr, res Zaragoza alley.
 Ligger, Calvin (c), laborer E P & S W, res Old Ft Bliss.
 Liggins, Edward C (c), porter Silver King Saloon, 209 San Antonio, res 1001 E Third.
 Light, Will (c), porter Emerald Cafe, rms same.
 Lightbody, R C, Co (R C Lightbody, H C Neill, L H Tucker), furnishing goods, shoes, hats, trunks, valises, etc, 212-214 S El Paso.
 Lightbody, Robert C (R C Lightbody Co), 212-214 S El Paso, res 133 Leon.
 Ligon, M E, yard clk Sou Pac Ry, rms 418 Mesa.

BROSSY'S STEAM DYEING & CLEANING WORKS
 DRY CLEANING A SPECIALTY. NEW METHODS.

110 MESA AVENUE ...
 TEL. 382

Excellent Chair Car and Pullman Service To St. Louis Chicago and the East via **T. & P. RY**

RELIABLE JEWELRY | EVERYTHING TO BE FOUND AT | HIXSON & CO. | BRONSON BLOCK
AN UP-TO-DATE JEWELERS | TELEPHONE 311.

POWELL STACKHOUSE, JR.

WHOLESALE and RETAIL
FUEL, FEED and
BUILDING SUPPLIES
St. Louis, Campbell Tel. 8

BUCK'S DIRECTORY OF EL PASO.

253

- Likes, H P, fireman G H & S A Ry, rms 103 Wyoming.
Limbart, Mrs F, mgr City Bakery branch 319 San Antonio, res 113 N Stanton.
LIMBERT, OLL H. (L. & L. Sign Co.), sign and pictorial painting 102 S Stanton, res 113 N Stanton, tel 526.
Limbocker, E C, bkpr S W Tel & Tel Co, 100 S El Paso, rms The Lakota, tel 32, res 89.
Limon, Anceta, widow, laundress, res w end Second.
Limon, Benito, expressman, res 260 Smelter road.
Limon, Eleuterio, laborer, res El Paso smelter.
Limon, Hilario, laborer, res 212 Smelter road.
Limon, Senobia, res w end Second.
Lincoln, Mrs Julia, res 115 Main.
Lindauer, Wm A, clk frt depot G H & S A Ry, res 612 N Kansas.
Lindblom, A, painter and paper hanger, rms Silver City House, 411 E Overland.
Lindsay, Arthur A, physician and surgeon, prop Hotel Excelsior, 601 N Oregon, res same, tel 575.
Lindsay, Albert E, chiropodist, res 402 S Ochoa.
Lindsay, Leander, cattleman, rms Goodman blk.
Lindsley, Pierson B, laborer, res 102 N El Paso.
Ling, Antonio, farmer, res rear 503 S Oregon.
Lino, Armendaris, hod carrier, res rear 1008 Utah.
LION GROCERY CO. (Inc.), J. W. Levy pres, A. Goodman secy and treas, E E Levy vice pres, retail groceries 111 S Stanton, tel 208.
Lipps, Mrs J M, furnished rooms, res 115 S Florence.
Lipps, John O, blksmith shop 512 S El Paso, res 318 Texas.
Lira, Panfilo, fruit peddler, res 815 Leon.
LISCOMB, PERCIVAL C., resident mgr R. G. Dun & Co., rms The Spencer.
List, Chas H, bartdr Astor House Saloon, rms The Columbia.
Littell, J M, carp Frank Powers, 618 St Louis, res 713 N Florence.
Littell, Mrs Mary, widow, res 713 N Florence.
Littell, W J, bricklayer, res 713 N Florence.
Little, Albert G, tel opr G H & S A Ry, rms New Commercial.
Little, H J, carp, res 126 Leon.
Little, Mrs Madona, widow, rms 904 N Kansas.
Little, Marchant, rms 904 N Kansas.
Littlehale, Mrs Cora N, widow, agt Hammond typewriter, rm 3 over State Natl Bank, instructor shorthand and typewriting El Paso Normal and Commercial College, res 522 N Santa Fe.
Littlehale, Miss Ollie T, clk W G Walz Co, res 522 N Santa Fe.
Lloyd, Herbert T, mgr Southern Electric & Machinery Co, cor El Paso and Overland, rms St Charles Hotel, tel 77.
Lloyd, Miss Nettie R, rms 701 Wyoming.

T. H. SPRINGER

We are Headquarters for
Lamps of every description,
and our prices will suit
every purse.

LAMPS

THE FEDERAL COPPER CO. BUYERS and SMELTERS of COPPER ORES
With or without gold and silver. - Telephone 481.

NEWMAN-AUSTIN INVESTMENT CO. CATTLE, RANCHES, MINES, COLLECTIONS, REAL ESTATE, INSURANCE
 219 SAN ANTONIO PHONE 550

The "Old Reliable" - Tel. 114
 PURE DISTILLED WATER ICE
 WHOLESALE AND RETAIL

EL PASO ICE & REFRIGERATOR CO.

254

BUCK'S DIRECTORY OF EL PASO.

- Lobb, Miss Gertrude, rms 504 Mesa.
 Lodd, Mrs Mary W, widow, rms 504 Mesa.
LOBBY, THE, Broyles & Broyles props., 106 San Francisco
 tel 186. (See adv.)
 Lockhart, J E, clk El Paso Smelting Works, res same.
 Lockwood, Harry, mgr and secy El Paso Midwinter Carnival, res 417
 N Oregon.
 Loera, Antonio, baker M Soltero, res rear 424 Durango.
 Loera, Eutimio, bksmith, res rear 1012 S Stanton.
 Loera, Estanislao, laborer, res w end Overland nr Santa Fe stock yards.
 Loera, Guadalupe, laborer, res 820 S El Paso.
 Loera, Ines, driver White Oaks Fuel Co.
 Loera, Silvano, emp Pass City Foundry, res 1119 S Oregon.
 Loera, Teodoro, brickmkr, res rear 722 S Stanton.
 Loera, Trinidad, widow, res ss A T & S F Ry bet Crosby and O'Bannon.
 Loeran, H, engr T & P Ry, res 604 Myrtle.
 Loevano, Francisca, widow, chambermaid, res rear 216 W Eighth.
 Loevano, Jesus, laborer City Park, res 209 W Ninth.
 Loevano, Joaquin, laborer, res 209 W Ninth.
 Loeven, Harry, engr T & P Ry, res 604 Myrtle.
 Loftus, Patrick, laborer El Paso smelter, res same.
 Logan, Chas R, mounted inspr U S customs, res S Virginia cor First.
 Logan, E T, bartdr, rms 505 S Santa Fe.
 Logan, Miss Fannie, res 907 N Oregon.
 Logan, J L, rms Orndorff Hotel.
 Logan, John T, div supt E P & S W Ry, res 907 N Oregon, tel 662.
 Logan, Miss Julie, teacher Franklin School, res 907 N Oregon.
 Logging, Allan, fireman A T & S F Ry, rms 119 Anthony.
 Logue, Tapley G, prop Cash Meat Market, 325 San Antonio, res 409 Hills,
 tel 86.
 Lohner, J H, locomotive engr, rms Hotel Beaumont.
 Lombardy, Frank K, res 404 W Overland.
 Lombardy, Mrs F K, res 404 W Overland.
 Lomax, Mrs Alice M, res 327 N Santa Fe, tel 495-3.
LOMAX, JOHN H. (Clayton & Lomax), props. International
 Stock Yards, 103-111 S Santa Fe, res 327 N Santa Fe, tel 214.
 London Dining Hall, restaurant, Mar Ju prop, 215 S El Paso.
 Lone Star Corral, Thos P Faulconer prop, 225 S Stanton.
 Lone Star Saloon, T Holguin prop, El Paso smelter.
LONG'S STORAGE WAREHOUSE, W. H. Long prop, cor First
 and Kansas, tel 157.
 Long, Charles A, driver Henry Pfaff, 108 San Antonio, res 407 S Kansas.
 Long, Elbert, car repairer G H shops, res 700 San Antonio.
 Long, Edward S, emp Momen & Thorne, rms cor Third and Kansas.
 Long, E C, tanner, res rear 516 S Kansas.
 Long, Frank F, emp Ballinger & Longwell, rms same.

NAGLEY & CARR

FUNERAL DIRECTORS
 AND EMBALMERS
 311 EL PASO PHONE 211

Excellent Chair Car and Pullman Service
 To St. Louis
 Chicago
 and the East
 Via **T. & P. RY**

THE RANCH .. **PHIL SMITH**.. Best of all Kinds of Liquors
 PROPRIETOR PHONE 189
 211 S. EL PASO
 BUSINESS MEN'S LUNCH DAILY

P. H. BROWN, DENTIST NITROUS OXIDE GAS GIVEN
 Suite 24-25, Masonic Temple

- Long, F Thos, driver truck fire dept, central station, rms same.
 Long, George, mgr The Nelson, furnished rooms, 406 S El Paso.
 Long, Geo V, car repairer G H shops, res 308 S Campbell.
 Long, J H, carp, rms New Commercial.
 Long, James O, city patrolman, rms 308 S Campbell.
 Long, J P, day watchman G H shops, res 713 Noble.
 Long, John Q, car repairer G H shops, res 319 S St Vrain.
 Long, Mrs Rebecca, widow, res 705 Mesa.
 Long, Thos, fire dept, bds 214 S Campbell.
LONG, WM. B. (L. & L. Sign Co.), sign and pictorial painting,
 102 S Stanton, rms 109 N Santa Fe, tel 526.
LONG, WM. H., pres El Paso Abstract & Loan Co., pres El Paso
 Cigar Mfg Co, res 214 S Kansas, tel 157.
 Longnecker, Clarence, asst bkpr E P & S W Ry, rms 503 N Stanton.
 Longoria, Alfredo, secy Mexican section International Boundary Com-
 mission, rms 16-20 Mills blk, res 213 Overland.
 Longoria, Luis, painter, res 406 Tornillo.
 Longoria, Luis G, emp T M Ryan Co, res 416 E Second.
 Longoria, Petra, seamstress Bargeman S & O Co.
 Longuemare, Carl A, clk, res 126 Chihuahua.
 Longuemare, Chas, journalist, res 126 Chihuahua.
 Longuemare, R Noel, clk supt's office El Paso Smelting Works, res 126
 Chihuahua.
 Longwell, James J (Ballinger & Longwell), 12-14 San Francisco, res
 919 N Florence, tel office 1, res 490.
LOOK & TAYLOR (Geo. Look, J. J. Taylor), props Gem Saloon
 and Clubrooms, 127 S El Paso, tel 143.
LOOK, GEO. (Look & Taylor), Mexican investments, 127 S El
 Paso, res W Overland bet Durango and Anthony, tel 305.
LOOMIS, A. M., & CO., real estate, rentals, insurance, collec-
 tions, 217 San Antonio, tel 118.
LOOMIS & THOMAS (H. A. Loomis, R. C. Thomas), real estate,
 loans, insurance, 112½ Texas. (See adv.)
 Loomis, Albert M, Jr, res 320 N El Paso.
LOOMIS, HARRY A. (Loomis & Thomas), real estate, loans,
 insurance, 112½ Texas, res same.
LOOMIS, ROCKWELL C., mgr. A. M. Loomis & Co., 217 San
 Antonio, res 320 N El Paso, tel 118.
 Looney, Ben, emp Pomeroy's Transfer Co, rms 206 Utah.
 Lopez, Abelina, widow, dressmkr, res 503 E Fourth.
 Lopez, Abram, emp El Paso Smelting Works, res same.
 Lopez, Agustin, shoemkr, res 407 E Sixth.
 Lopez, Albino, laborer, res rear 416 Durango.
 Lopez, Altagracia, res 1213 S Stanton.
 Lopez, Andrea, cigarmkr La Internacional Cigar Factory, res 1018 S
 Santa Fe.

BROWNE & MANZANARES CO.

FIFTH AND EL PASO STS. Phone 213.

WHOLESALE GROCERS.
 Bath Wagon and
 McCormick Machines
 Wool, Hides and Pelts.

THE LOBBY A RESORT FOR GENTLEMEN BROYLES & BROYLES
 PROPRIETORS
 106 San Francisco, opp. Hotel Sheldon.

BUTTERMILK CAFE

307 N. Oregon, Tel. 166.
 THE FINEST EATING
 IN THE CITY.

256

BUCK'S DIRECTORY OF EL PASO.

- Lopez, Antonio, laborer San Antonio Brewing Assn, res 715 S Stanton.
 Lopez, Antonio, color artist W G Walz Co, 101 S El Paso.
 Lopez, Apolonio, carman Federal Copper Co, res same.
 Lopez, Canuto, laborer, res 311 E Tenth.
 Lopez, Carlos, expressman, res 107 E Fifth.
 Lopez, Catarina, laundress, res rear 424 Durango.
 Lopez, Catarino, cook V Salvini, nw cor Utah and Second.
 Lopez, Catarino, compositor Daily Herald, res rear 309 E Overland.
 Lopez, Cesareo, farmer, res 916 Chihuahua.
 Lopez, Cirilo, laborer, res El Paso, Tex.
 Lopez, Concepcion, seamstress, 712 N Oregon.
 Lopez, Demetria, res 623 S El Paso.
 Lopez, Dolores, res 26 Varnell.
 Lopez, Eleuteria, res 715 S Stanton.
 Lopez, Emilio, laborer El Paso Smelting Works, res same.
 Lopez, Enriqueta, res 309 Anthony.
 Lopez, Eusebio, expressman, res 216 W Seventh.
 Lopez, Ernesto, laborer, res rear 1007 S El Paso.
 Lopez, Florentino, res 1217 S Stanton.
 Lopez, Francisca, res rear 714 S Stanton.
 Lopez, Jesus, laborer, res w end San Francisco.
 Lopez, Jesus, res w end San Francisco.
 Lopez, Jesus, laborer San Antonio Brewing Assn, res 38 San Francisco.
 Lopez, Jesus, laborer Pass City Foundry, res 407 E Sixth.
 Lopez, Jesus, laborer, res 1007 S El Paso.
 Lopez, Jesus M, clk The Bazaar, res 702 Zaragoza alley.
 Lopez, Jesus M, laborer, res rear 702 S Stanton.
 Lopez, Jose, laborer El Paso Smelting Works, res same.
 Lopez, Jose, waiter, res 1016 S Santa Fe.
 Lopez, Jose, slag puller Federal Copper Co, res Concordia.
 Lopez, Josefa, chambermaid, res 1016 S Santa Fe.
 Lopez, Juana, res 221 San Francisco.
 Lopez, Juan D, emp Felix Martinez, res 648 S El Paso.
 Lopez, Julia, seamstress Bargeman S & O Co.
 Lopez, J J, porter Palace Drug Store, 109 San Antonio.
 Lopez, Luz, widow, res rear 917 S Kansas.
 Lopez, Manuel, dairy rear 1007 S El Paso, res same.
 Lopez, Marla, chambermaid, res 610 Utah.
 Lopez, Maria M, chambermaid, res 1005 S Santa Fe.
 Lopez, Marquez, emp El Paso Steam Laundry, res 457 S Stanton.
 Lopez, Nicolas, laborer, res rear 916 Chihuahua.
 Lopez, Pedro, barber, res rear 413 Utah.
 Lopez, Pedro, laborer, res 715 S Stanton.
 Lopez, Pedro, baker, res 615 S Ochoa.
 Lopez, Petra, widow, chambermaid, res 1100 S Kansas.
 Lopez, Pragedis, hod carrier, res 1215 S Stanton.

JNO. BRUNNER

Guarantees Perfect Satisfaction in Fit, Style and Quality of Goods, and can suit the most fastidious.

Merchant Tailor

"No Trouble to Answer Questions" TEXAS & PACIFIC RY.
 R. W. CURTIS, S. W. P. A., EL PASO, TEX.

SUNSET HEIGHTS ELECTRIC CARS TO YOUR HOME

POWELL STACKHOUSE, JR.

Wholesale and retail
**FUEL, FEED and
 BUILDING SUPPLIES**
 St. Louis, Campbell Tel. 8

BUCK'S DIRECTORY OF EL PASO.

257

- Lopez, Regino, walter, res 610 Utah.
 Lopez, Romulo, laborer, res e end First.
 Lopez, Romulo, slag breaker Federal Copper Co.
 Lopez, Rosa, dressmkr, res 1100 S Kansas.
 Lopez, Scitilo, laborer El Paso Smelting Works, res same.
 Lopez, Vicenta, widow, res 802½ S Florence.
 Lopez, Wm H T, prin Aoy School, res 418 S Ochoa.
 Lopez, Ysidro, expressman, res rear 648 S El Paso.
 Loppenthein, Frank J, prescription clk M H Webb, 220 San Antonio,
 rms same.
 Los Angeles, ———, laborer El Paso Ice & Rfg Co, rms same.
 Losano, Juana, emp Troy Steam Laundry, res 800 S El Paso.
 Losoya, Benito, laborer, res El Paso smelter.
 Losoya, Bonifacia, widow, chambermaid, res 505 E Fifth.
 Losoya, Perfecta, res El Paso smelter.
 Louis, Benj, laborer, res rear 300 Anthony.
 Louis, George J, res rear 614 S El Paso.
 Louis, James J, carp, res rear 300 Anthony.
 Louis, James J, Jr, laborer, res rear 300 Anthony.
 Louis, Joseph, cigarmkr La Internacional Cigar Factory, res cor Sec-
 ond and Stanton.
 Louis—See Lewis.
 Love, A J, shipping clk A Mathias, rms 322 Texas.
 Love, Edgar, engr Sou Pac Ry, res 816 San Antonio.
 Love, Wm, prop U S Meat Market, 215 S Stanton, rms same.
 Lovelace, J C, railroad section foreman, rms The Columbia.
 Lovelady Bros (J E and A G Lovelady, A H Weaver), contracting and
 job work, 209 S Stanton, tel 628.
 Lovelady, Albert G (Lovelady Bros), 209 S Stanton, res 701 S St Vrain.
 Lovelady, Mrs C, widow, res 418 Hills.
 Lovelady, Eugene N, emp Lovelady Bros, res 802 Smelter road.
 Lovelady, John E (Lovelady Bros), 209 S Stanton, res 319 Hills.
 Lovelady, Thos D, bartdr Silver King Saloon, 209 San Antonio, res 802
 San Francisco.
 Lovell, Will (e), porter Pullman Co, rms 319 S Stanton.
 Loving, John C, brakeman Sou Pac Ry, rms Walker House.
 Low, J. A, contracting painter and decorator, res 1207 E Missouri.
LOWDON NATIONAL BANK, H. L. Newman pres, A. P. Coles
 1st vice pres, J G Lowdon 2d vice pres, T M Wingo cashier, W H
 Webb asst cashier, nw cor Oregon and San Antonio, tel 127.
 Lowdon, J G, 2d vice pres Lowdon Natl Bank, nw cor Oregon and San
 Antonio, res Abilene, Tex.
 Lowe, Edward P, editor and prop Pass City Independent, 314 St Louis,
 rms same.
 Lowe, L A, brakeman G H & S A Ry, res 407 E Franklin
 Lowe, Ollie D, engr A T & S F Ry, rms 209 Anthony.

MARK MILLER REAL ESTATE MONEY TO LOAN
 105 S. Oregon, State Nat. Bank Bldg. Phone 456.

T. H. SPRINGER

If you need a Carpet
 buy of us. Largest
 Stock. Lowest Prices
 218 San Ant.

CARPETS

The "Old Reliable" Phone 214
PURE DISTILLED WATER ICE.
WHOLESALE AND RETAIL.

El Paso Ice & Refrigerator Co.

258

BUCK'S DIRECTORY OF EL PASO.

- LOWE, W. E., secy, treas and mgr Troy Steam Laundry, 111-117 W Overland, res 400 W Overland, tel 278.
 Lowell, Mrs N A, widow, res 1015 E Missouri.
 LOWELL, R. C., cement contractor, Bronson blk, rms same.
 Lowrance, Charles J, res 1006 N Campbell.
 Lowry, W P, barber Young America shop, rms The Melrose.
 Lox, Mrs Amella, widow, furnished rooms, res 399 Chihuahua.
 Loya, Catarina, laundress, res 719 S Stanton.
 Loya, Epitacio, street car driver, res 618 E Fourth.
 Loya, Juan D, adobe mason, res 609 S Campbell.
 Loya, Luis, laborer, res rear 918 S Campbell.
 Lozano, Guadalupe, chambermaid, res 716 Utah.
 Lozano, Hilaria, laundress, res bet Santa Fe and Sou Pac Rys.
 Lozano, Juana, widow, laundress, res 716 Utah.
 Lozano, Paula, domestle F Mallen, 612 San Antonio, rms same.
 Lucas, Frank N, machinist G H shops, res 612½ N Kansas.
 Lucas, James W, foreman G H & S A blksmith shops, res 612½ N Kansas.
 Luce, Adelaide de, res rear 800 S Stanton.
 Lucero, Agapito R, expressman, res 103 Anthony.
 Lucero, Cleofas, laborer, res E El Paso.
 Lucero, Emilio, laborer, res E El Paso.
 Lucero, Josefa, widow, res rear 103 Anthony.
 Lucero, Juan, laborer, res E El Paso.
 Lucero, Luz, laborer, res 1109 S El Paso.
 Lucich, ———, brakeman G H & S A Ry, res 407 Franklin.
 Luckett, Clair J, clk Thos J White, rms 306 S Stanton.
 Lucy, Mrs L, hat trimmer The Rattler, rms Mundy bldg.
 Ludwig, Jacob H, frl cond G H & S A Ry, res 407 Magoffin.
 Luerra, Amador, baker Vienna Bakery, 310-312 S Oregon.
 Luerra, Entimio, blksmith helper El Paso Foundry & Machine Co, res same.
 Luerra, Guadalupe, blksmith helper El Paso Foundry & Machine Co, res same.
 Luerra, Silvano, blksmith helper Pass City Foundry, 700 S Florence.
 Luerra, Theodore, clk C C Shelton, res cor Sixth and Stanton.
 Luezada, Dolores, widow, chambermaid, res rear 815 S Stanton.
 Lugo, Guadalupe, dressmkr, res rear 617 S Stanton.
 Lugo, Mabedonia, chambermaid Hotel Sheldon, res rear 617 S Stanton.
 Luhn, V E, station mgr International L & P Co, rms Atlanta House.
 Lujan, Anastacio, driver White Oaks Fuel Co, res nr sw cor San Francisco and Missouri.
 Lujan, Apolinario, laborer, res rear 1001 S Campbell.
 Lujan, Bernabe, wood chopper, res 921 Utah.
 Lujan, Miss Concha, clk Boston Store, 200-204 E Overland.
 Lujan, Jesus M, clk C H Lawrence, res 107 S Kansas.

J. P. PAULSON

BANK, OFFICE, BAR, STORE FIXTURES
WALL CASES, DESKS, SHOW CASES . . .
208 S. OREGON. PHONE 728.

"No Trouble to Answer Questions" TEXAS & PACIFIC RY.
R. W. CURTIS, S. W. P. A., EL PASO, TEX.

MORSE THE TAILOR 111 MESA AVE. SUITS \$20 and Up, TROUSERS \$6 and Up.
 PHONE 599. STEAM CLEANING AND DYEING A SPECIALTY

Sierra Madre Line

El Paso to Casas Grandes, Mex.
 Openings for investors and Pros-
 pectors. J. T. RAMSEY, Gen. Mgr.

- Lujan, Juan, emp El Paso Saddlery Co, res 107 S Kansas.
- Lujan, Norberta, widow, res 1113 Juarez.
- Lujan, Refugio, res El Paso smelter.
- Lujan, Sam, porter Legal Tender Saloon, rms cor Stanton and Fourth.
- Lujan, Silverio, laborer El Paso Smelting Works, res same.
- Lujan, Silverio, laborer Federal Copper Co.
- Lujan, Victoria, res 1217 S Oregon.
- Luke, Mrs Euphemia E, widow A M, trained nurse, rms 311 Texas.
- Luna, Agustin, laborer, res El Paso smelter.
- Luna, Felipe, laborer, res w end Second.
- Luna, Felipe, laborer, res El Paso smelter.
- Luna, Fermin, res El Paso smelter.
- Luna, Francisco, laborer, res El Paso smelter.
- Luna, Lazaro, laborer, res El Paso smelter.
- Luna, Longino, flagman Sou Pac Ry, res 915 Juarez.
- Luna, Margarita, emp Troy Steam Laundry, res rear 1101 S Stanton.
- Luna, Miguel, laborer El Paso Smelting Works, res same.
- Luna, Paulina, res El Paso smelter.
- Luna, Romula, res w end San Francisco.
- Luna, Santos, laborer El Paso Smelting Works, res same.
- Luna, Valeriano, laborer El Paso Smelting Works, res same.
- Lund, Peter, tailor John Brunner, 104 El Paso, rms same.
- Lutheran Church, Rev H A Huebotter pastor, 1101 San Antonio.
- Luthey, Henry, driver Houck & Dieter Co, rms Houck & Dieter's fac-
 tory.
- Luvano, Ventura, domestic The Lakota.
- Lyles, Miss Maud, trained nurse, res 601 Magoffin.
- Lyman, Charles M, mail carrier, res 612 N Kansas.
- Lynch, Jas H, foreman roasters El Paso smelter, rms 101 S Santa Fe.
- Lyon, Chas, prospector, rms 210 1/2 S El Paso.
- Lyon, Mrs J K, widow J K, res 503 Montana.
- Lyon, L G, brakeman Sou Pac Ry, rms 913 N Ochoa.
- Lyon, Miss Margaret, with J Callsher, res 503 Montana.
- Lyons, Geo, rms Walker House.
- Lyons, Mrs J, widow, res 607 Mesa.
- Lyons, Miss Jessie, teacher High School, res 1119 N Florence.
- Lyons, Mrs Melissa H, widow M D, res 1119 N Florence.
- Lyons, M J, frt cond Sou Pac Ry, rms The Wellington.
- Lyons, Miss Mamie J, teacher Central School, res 607 Mesa.
- Lyons, Miss Nellie, res 1119 N Florence.
- Lyons, Robert E, chief clk master mechanic G H & S A Ry, res 103
 Wyoming.
- LYONS, TIMOTHY C. (McBean, Lyons & Simmons),** funeral
 directors and embalmers, 305 S El Paso, sanitary commissioner,
 res ne cor Ochoa and Second, tel 430.
- Lyster, Harry S, brickmkr, res E El Paso.

McBEAN, LYONS & SIMMONS

Funeral Direc-
 tors, Embalmers
 305 El Paso St.
 Phone 197.

FRANK RILEY ALL KINDS OF WELL AND WINDMILL WORK.
 109 W. OVERLAND STREET. **STEAM AND GAS FITTING**

BLAKESLEY, FREEMAN & FENNELL The Latest Books **STATIONERS**
The Correct Filing in Writing Papers
Denmore Typewriter and Supplies

P. H. BROWN, DENTIST NITROUS OXIDE GAS GIVEN
Suite 24-25, Masonic Temple

260

BUCK'S DIRECTORY OF EL PASO.

Mc

- McAfee, John L., res 501 E Fourth.
- McAfee, August, appr Frank Powers, 618 St Louis.
- McAllister, Joseph A, fireman T & P Ry, res 1014 San Antonio.
- McAvoy, M C, chief clk car dept G H shops, rms 606 N Stanton.
- McBEAN, LYONS & SIMMONS** (C. E. McBean, T. C. Lyons, F B Simmons), funeral directors and embalmers 305 S El Paso, tel 197. (See adv.)
- McBEAN, C. E.** (McBean, Lyons & Simmons), 305 S El Paso, res 313 Myrtle, tel office 197, res 254.
- McBean, Miss Esther, piano teacher, res 313 Myrtle.
- McBean, John, miner, res 313 Myrtle.
- McBride, E L, cowman J H Nations Meat & Supply Co, 214 San Antonio.
- McBride, W E, brickmason, rms 113 N Stanton.
- McCabe, H, brakeman T & P Ry, rms Walker House.
- McCamant, J W, condr T & P Ry, res 1118 E Overland.
- McCann, H R, emp 217 S El Paso, rms 117 San Francisco.
- McCann, N D, candy kitchen and bakery 610 San Antonio, rms same.
- McCannon, John R, clk Acme Saloon, rms St George Hotel.
- McCarthy, Miss Elizabeth, res 811 Texas.
- McCarthy, Eugene F J, local agt G H & S A Ry, office at frt depot, res 617 N Stanton, tel 723.
- McCarthy, Jos, laborer El Paso Dairy, res same.
- McCarthy, Miss Julia, res ne cor S Ochoa and E Second.
- McCarthy, Miss Mamie, clk J Callisher, 208-210 S El Paso, res 401 Texas.
- McCarthy, M, machinist helper G H shops, res 309 Missouri.
- McCarthy, Miss Mary, res 309 Missouri.
- McCarthy, P, res 401 Texas.
- McCarthy, Mrs R, widow Martin, res 309 Missouri.
- McCarthy, Timothy C, engr El Paso smelter, res 1011 Myrtle.
- McCarthy, T M, machinist El Paso Smelting Works, res same.
- McCarthy, W A (Dunne & McCarthy), plumbing, steam and gas fitting, 403 N Oregon, res 401 Texas.
- McCarthy, Wm O, foreman E P & N E roundhouse, res 309 Missouri.
- McCarty, Daniel E, frt cond E P & N E Ry, res 1300 Texas.
- McCarty, T, machinist El Paso Smelting Works, res same.
- McChesney, Miss Kate E, domestc 515 N Stanton.
- McChesney—See MacChesney.

LOOMIS & THOMAS REAL ESTATE
INSURANCE. LOANS.
112 1/2 TEXAS.

Excellent Chair Car and Pullman Service
To St. Louis
Chicago
and the East
Via **T. & P. RY**

RELIABLE JEWELRY | **EVERYTHING TO BE FOUND AT** | **HIXSON & CO.** | **BRONSON**
AN UP-TO-DATE JEWELERS | **TELEPHONE 311.** | **BLOCK**

POWELL STACKHOUSE, JR.

Wholesale and retail
FUEL, FEED and
BUILDING SUPPLIES
 St. Louis, Campbell Tel. 8

BUCK'S DIRECTORY OF EL PASO.

261

- McClain, James C, carp, res 1010 E Fifth.
 McClain, John, fireman Sou Pac Ry, rms 506 Texas.
 McClaine, Miss Mary, res alley rear 211 S Stanton.
 McClellan, F W, brakeman G H & S A Ry, rms The Delaware.
 McClellan, J C, salesman A A Kline & Co, 100 S El Paso, res 820 Mesa.
 McClintock, Miss Bertha, clk White House, res 906 Wyoming.
 McClintock, Charles D, civil engr E P & S W Ry, res 109 S Santa Fe.
 McClintock, Chas E, compiler of records, res 906 Wyoming.
 McClintock, Edward B, with Swift & Co, res 306 N Campbell.
 McClintock, Paul B, messenger Wells-Fargo Co Exp, res 906 Wyoming.
 McClintock, Lynn R, messenger Pac Exp Co, res 906 Wyoming.
 McClure & Booker (Wm McClure, James Booker), props Silver Moon Restaurant, 213 Utah.
 McClure, James, plasterer, res rear 417 S-Oregon.
 McClure, Oscar, corral foreman El Paso Ice & Rfg Co, res 420 Durango.
 McClure, Samuel V, 1st Lieut U S A (retired), with Clark, Fall, Hawkins & Franklin, Mundy bldg.
 McClure, Mrs William (c), domestic se cor N Oregon and Franklin.
 McClure, Wm (c) (McClure & Booker), props Silver Moon Restaurant, res 109 Boulevard.
 McClure, W R (c), cook Smith's Ranch, res 415 S Kansas.
 McClure, ———, rms 119 N Florence.
 McCloskey, C J, locomotive engr Sou Pac Ry, res 814 Missouri.
 McCluskey, Gus, rms International Hotel.
 McCollin, John A, plasterer, res rear 401 Texas.
 McCollister, David, frt cond T & P Ry, res 1014 San Antonio.
 McComb, Robert R, shipping clk H Lesinsky Co, 102 S El Paso, res 408 Missouri.
 McConaughy, Geo L, boiler mkr helper G H shops, res Mesa Garden.
 McConnell, Geo, porter Arcade Saloon, rms Atlanta house.
 McCord, John C, carp, res cor Arizona and St vrain.
 McCormick, Michael J, bricklayer, res 714 N Florence.
 McCormick, W G, supt of terminals Mex Cen Ry, Juarez, Mex, res same.
 McCown, Lon H, press feeder Hull's Ptg House, res 407 N Virginia.
 McCown, Walter B, compositor Hull's Ptg House, res 407 N Virginia.
 McCoy, Bennett, fireman E P & N E Ry, rms 826 Myrtle.
 McCoy, Kenneth, consulting accountant, rms Hotel Sheldon.
 McCoy, Lum, bartdr The Pabst, rms 300 Texas.
 McCracken, E H, barber Hotel Sheldon barber shop, res 714 N Kansas.
 McCrea, H E, tel opr G H & S A Ry, rms 1207 N Oregon.
 McCrory, Rufus B, bartdr Parlor Saloon, cor El Paso and San Antonio.
 McCurdy, ———, emp Elec Ry Co, rms 506 Texas.
 McCue, James, plasterer M J Higgins, rms N Kansas.
 McCullough, Wm (c), barber G W Morrow, rms 510 S Campbell.
 McCury, Chas B, clk, res 506 Texas.
 McCurry, Mrs Ella, rms Goodman blk.

THE FEDERAL COPPER CO. | **BUYERS and SMELTERS of COPPER ORES**
 With or without gold and silver. - Telephone 481.

T. H. SPRINGER

If you need a Carpet
 buy of us. Largest
 Stock. Lowest Prices
 216 San Ant.

CARPETS

NEWMAN-AUSTIN INVESTMENT CO. CATTLE, RANCHES, MINES
 219 SAN ANTONIO
 COLLECTIONS, REAL ESTATE, INSURANCE
 PHONE 550

The "Old Reliable" - Tel. 114
EL PASO ICE & REFRIGERATOR CO.
 PURE DISTILLED WATER ICE
 WHOLESALE AND RETAIL

- McCutcheon-Payne Co (Inc), Wm S McCutcheon, pres, Owen P White
 secy, whol commission merchants, flour, feed, hay, grain, field
 and garden seed, mfs agts; office and warehouse sw cor Chihua-
 hua and Second, tel 11.
- McCutcheon, Wm S (McCutcheon-Payne Co), (Payne-Badger Co), pres
 East El Paso Town Co, res 1332 San Antonio, cor Tornillo, tel
 res 132.
- McDaniel, W L, & Son (W L and C M McDaniel), groceries, fruits,
 vegetables, 208 San Antonio, tel 429.
- McDaniel, Geo M (W L McDaniel & Son), groceries, fruits, vegeta-
 bles, 208 San Antonio, res 1024 Wyoming, tel 429.
- McDaniel, Slim, carp El Paso Smelting Works, res 318 Tays.
- McDaniel, Wm L, (W L McDaniel & Son), groceries, fruits, vegetables,
 res 409 E Missouri, tel 429.
- McDaniels, Lee (c), janitor S W Tel & Tel Co, res 407 W Second.
- McDavitt, J E, clk T & P depot, rms New Commercial.
- McDonald, Hiram, painter and paper hanger, rms 405 1/2 S El Paso.
- McDonald, Roland C, brakeman G H & S A Ry, res 702 N Campbell.
- McDonell, D H, pub El Paso, Juarez and Chihuahua Business Directory,
 rms Orndorff Hotel.
- McDuell, J M, brakeman Sou Pac Ry, rms caboose 378.
- McDuffie, Duncan E, vice pres and mgr Pass City Foundry & Machine
 Co, res 319 Myrtle.
- McElroy, Edward, cond G H & S A Ry, res 319 Franklin, cor Kansas.
- McElroy, Samuel R, res 820 San Antonio.
- McElwee, Chas K, embalmer Nagley & Carr, 311 S El Paso, rms same,
 tel 211.
- McEnery, Jas A, spl agt treasury dept, rms Orndorff Hotel.
- McEvoy, M C, chief clk car dept G H shops.
- McEwen, Louis, boiler mkr G H shops, rms 312 Texas.
- McFadden, J P, mgr Buttermilk Cafe, rms 210 1/2 St Louis.
- McFarland, Bates H, lawyer Wells-Fargo bldg, res 403 California.
- McFarland, Miss Lily E, res 409 California.
- McFarland, W H, engr T & P Ry, rms 310 Texas.
- McGalliard, H D, salesman H P Noake, cor Overland and Santa Fe,
 res 103 Magoffin.
- McGehee, E A, trav rep Alamogordo Lumber Co, office with Burton-
 Llugo Co, res 1005 Wyoming.
- McGehee, Thomas O, pass brakeman Sou Pac Ry, res 901 N St Vrain.
- McGhee, Peter W, bkpr Payne-Badger Co, res 1208 N Campbell.
- McGibben, W P, pattern mkr El Paso Foundry & Machine Co, rms 508
 N Santa Fe.
- McGibbon, John R, salesman E B Welch, res 619 S Kansas.
- McGill, Wm E, with W P Howle & Co, res 503 N Stanton.
- McGinley, Ed, engr G H & S A Ry, res 311 N Virginia.
- McGinnis, Chas, extra cond G H & S A Ry, res 600 Missouri.

NAGLEY & CARR FUNERAL DIRECTORS
 AND EMBALMERS
 311 EL PASO PHONE 211

Excellent Chair Car and Pullman Service
 To St. Louis
 Chicago
 and the East
Via T. & P. RY

THE RANCH .. **PHIL SMITH** .. **Best of all Kinds of Liquors**
 PROPRIETOR PHONE 169 BUSINESS MEN'S LUNCH DAILY

P. H. BROWN, DENTIST NITROUS OXIDE GAS GIVEN
 Suite 24-25, Masonic Temple

- McGinnis, Wm R, rms 1011 E Overland.
 McGinty Band, Frank S Ryan mgr, Carl Pitzer leader, 101 Chihuahua.
 McGlennon, M C, real estate 106 N Stanton, res same.
 McGonagill, R H, bartdr Hole-in-the-Wall, rms 312 Sonora.
 McGouran, T, boiler mkr helper G H shops.
 McGowan, James, engr E P & N E Ry, rms 826 Myrtle.
 McGowan, Samuel J, clk J Calisher, 208-210 S El Paso, rms Grand Central.
 McGown, Mrs Bettie A, widow, res 601 Magoffin.
McGOWN, W. C., lawyer, 13 Bronson blk, res 601 Magoffin.
 McGraw, J E, boiler mkr, rms Silver City House.
 McGregor, R C, foreman machine shop Pass City Foundry, res 301 Magoffin.
 McGregor, W J, brickmason El Paso Smelting Works, res 306 Missouri.
 McGrell, Miss Mary M, bds 307 Missouri.
 McGuire, John, plasterer J M Higgins, res N Kansas.
 McGuire, P H, emp Corralitos Co, res 500 Utah.
 McGuire, Thos, barber 313 St Louis, rms 210 1/2 S El Paso.
 McGurn, Martin J, engr El Paso Smelting Works, res 712 N Campbell.
McHATTON, MRS. M. A., secy and treas El Paso Commercial Co, Mundy bldg, rms same, tel 379.
 McHatton, Wm B, cond Pullman Co, res 1108 San Antonio.
 McHenry, A, stone cutter Pioneer Marble Works, rms S Kansas bet Second and Third.
 McIntosh, Arthur (c), porter Hotel Sheldon, res 312 1/2 E Seventh.
 McIntosh, Florence (c), res 312 1/2 E Seventh.
 McIntyre, Robert, brakeman Sou Pac Ry, res Virginia nr Texas.
 Melver, W R, res 1009 N Campbell.
 McKay, Chas F, linotype opr Daily Herald, Mills bldg, Little Plaza, res 709 Missouri.
 McKay, Robert, fireman Sou Pac Ry, rms 314 N Ochoa.
 McKelligon, Alvin S, fireman Sou Pac Ry, res 911 Mesa.
McKELLIGON, MAURICE I., lawyer, U. S. referee in bankruptcy, 4 State Natl Bank bldg, res 911 mesa, tel 425.
 McKenna, John B, boiler mkr G H shops, rms The Delaware.
McKENNA, MRS. J. B., prop Hotel Beaumont, furnished rooms, rms same.
 McKibben, W P, pattern mkr El Paso Foundry & Machine Co, rms 508 N Santa Fe.
 McKie, Alva B, editor and prop International Industrial Record, 212 S Oregon, res 601 Hills, tel 180.
 McKie, Clarence G, clk F J Feldman, res 820 N Florence.
 McKie, Miss Corinne, stgr N Y Life Ins Co, res 820 N Florence.
 McKie, Miss Lena, teacher High School, res 820 N Florence.
 McKie, James D, lawyer 106 San Antonio upstairs, res 820 N Florence.

BROWNE & MANZANARES CO.

FIFTH AND EL PASO STS. Phone 213.

WHOLESALE GROCERS.
 Bath Wagons and
 McCormick Machines
 Wool, Hides and Felts.

THE LOBBY A RESORT FOR GENTLEMEN BROYLES & BROYLES
 106 San Francisco, opp. Hotel Sheldon. PROPRIETORS

INTERNATIONAL STABLES AND STOCK YARDS
LIVERY, BOARDING AND SALES STABLES.
J. H. LOMAX, Mgr. - Telephone 214

El Paso Dairy Co.

PURE MILK
AND CREAM.
TEL. 186.

264

BUCK'S DIRECTORY OF EL PASO.

- McKinley, John F, instructor telegraphy International Business College, rms 334 Texas.
- McKinnell, James H, sub-treas R G, S M & P Ry, secy Guyanopa Smelting & Reduction Co, res 932 Myrtle.
- McKinney, C G, painter Tuttle Paint & Glass Co, 112 E Overland.
- McKinney, James A, advertising solicitor, res rear 407 Durango.
- McKinney, Morton C, Insp'r U S customs, Federal bldg, bds 535 N Santa Fe.
- McKinney, T V, miner, res 796 S Stanton
- McKinney, Mrs P, widow, res 609 S Stanton.
- McLachlen, Malcolm R, clk Candelaria Mining Co, res 910 Mesa.
- McLachlan, Wm B, with A M Loomis & Co, 217 San Antonio, res 910 Mesa.
- McLaughlin, Edward, ranchman, res 710 Hills.
- McLaughlin, Jesse, res 710 Hills.
- McLean, ———, telg opr, rms 311 Texas.
- McLean, C R, clk Wells-Fargo Co Exp, rms 301 Magoffin.
- McLEAN, HUGH A., sanitary plumbing, gas fitting, 108 Mesa, rms Hotel Sheldon, tel 238.**
- McLean, Miss Ellen, domestic 932 Myrtle.
- McLear, Michael F, prop Zelger Clubrooms, rms The Lakota.
- McMackin, Miss Clara, res 824 Myrtle.
- McMackin, Miss Ethel, res 824 Myrtle.
- McMackin, Norris, carp, res 824 Myrtle.
- McMackin, Wm C, carp, res 824 Myrtle.
- McMarling, J, prop City Kitchen, 112 Utah, res same.
- McMaster, D J, electrician El Paso St Ry, rms 219 N El Paso.
- McMeehan, ———, clk The Office Saloon, rms 207 Texas.
- McMillen, Edward D, bkpr H P Noake, cor Overland and Santa Fe, res 516 Myrtle.
- McMurray, John P, locomotive engr A T & S F Ry, rms The Columbia.
- McNamara, D F, engr G H & S A Ry, rms The Wellington.
- McNamara, James M, car Insp'r T & P shops, res 1209 E Overland.
- McNamee, Mrs Ann, widow, res 912 Mesa.
- McNamee, Phil, clk Zelger Clubrooms, rms Atlanta House.
- McNeal, Alexander C, brakeman G H & S A Ry, rms 703 N Stanton.
- McNeal, Preston B, chief dispatcher G H & S A Ry, res 811 N Oregon, tel 112, res 40.
- McNeely, Jos M (c), driver G L Hoyt & Co, 315 S El Paso, res 213 Anthony.
- McNeil, John J, palter, rms Hotel Phoenix.
- McNemar, Chas E, Insp'r Southwestern Tel & Tel Co, 100 S El Paso upstairs, rms 501 Mesa.
- McPike, William, cond Mex Cen Ry, res 216 W Franklin.
- McQueen, Geo, machinist G H shops, res 318 Texas.

"No Trouble to Answer Questions" TEXAS & PACIFIC RY.
R. W. CURTIS, S. W. P. A., EL PASO, TEX.

JNO. BRUNNER

Guarantees Perfect Satisfaction in Fit, Style and Quality of Goods, and can suit the most fastidious.

Merchant Tailor

B. L. Berkey **M**
Machinery Co.

MINING MACHINERY
... AND SUPPLIES ...

MILLS, HUNTINGTON **M**ILLS, STAMP
MILLS, ELSFASS **M**ILLS, SAMPLING

SUNSET HEIGHTS ELECTRIC CARS TO YOUR HOME

POWELL STACKHOUSE, JR.

WHOLESALE and RETAIL
FUEL, FEED and
BUILDING SUPPLIES
St. Louis, Campbell Tel. 8

BUCK'S DIRECTORY OF EL PASO.

265

- McReynolds, James, boiler mkr Pass City Foundry, 700-720 S Florence, res 813 Texas.
- McSweeney, Miss Mary, trained nurse, rms 217 Myrtle.
- McVany, Bert, painter, rms 506 Texas.
- McVey, Hugh, brass founder, rms Walker House.
- McVey, Samuel C, asst day engr Consumers' Ice Co, res 504 S Campbell.
- McVey, Warren E, emp Mex Cen Ry, rms Hotel Planter.
- McWilliams, Orlando, clk car dept G H shops, rms 217 N El Paso.

M

- Mabee, Harry, engr T & P Ry, res 1123 Myrtle.
- MacChesney, David C, clk Gem Clubrooms, res 408 S Campbell.
- MacChesney, Mrs Jessie C, res 408 S Campbell.
- Macey, Luther G, carp Rattenbury & Davis, rms J T Spencer.
- Machellno, Fausto, tanner, res 806 Chihuahua.
- Machote, Felix, laborer, res rear 918 Utah.
- Machuca, Febroneo, driver C H Lawrence, res 1004 S Stanton.
- Macias, Adelaida, chambermaid, res rear 908 Utah.
- Macias, Domitilio, laborer, res 131 Paso smelter.
- Macias, Julian, laborer El Paso Smelting Works, res same.
- Macias, Pasqual, cupola tender El Paso Foundry & Machine Co, res 719 S Campbell.
- Macias, Tomas, painter, res Crosby bet Second and Third.
- Macias, Vicenta, laundress, res rear 420 Durango.
- Macias, Vicente, laborer El Paso Smelting Works, res same.
- Macias, Vicente, shoemkr, res rear 420 Durango.
- Macias, Vivian, laborer, res rear 908 Utah.
- Maciel, Felipa, domestic 903 N Oregon.
- Maciel, Ynes, laborer, res rear 1005 S Kansas.
- Mack, Geo W, frt cond G H & S A Ry, res 811 Mesa.
- Mackay, Hugo, tanner, res 620 E Fourth.
- Mackenzie, C W, contr and builder 310 St Louis, rms Opera House blk.
- Mackey, C W, contr, res 311 Chihuahua.
- Mackie, Miss Jeanette, res 1325 E Overland.
- Mackley, Mrs Rosalie J, widow, res 704 Wyoming.
- MacPHETRIDGE, OTIS W. (Howard & MacPhetridge), staple and fancy groceries 304 St Louis, res 516 Myrtle, tel 377.
- Macy, Luther G, carp, res 1212 Octavia.
- Madarraga, Alberto, kitchen boy Plaza Hotel, rms same.

MARK MILLER REAL ESTATE MONEY TO LOAN
105 S. Oregon, State Nat. Bank Bldg. Phone 456.

T. H. SPRINGER

SPECIAL ATTENTION TO OPEN STOCK CHINA AND PORCELAIN DINNER SERVICES 218 SAN ANTONIO ST.

CHINA

KOHLBERG BROS. WHOLESALE AND RETAIL **CIGARS, TOBACCOS, SMOKERS' ARTICLES**
115 EL PASO ST.

The "Old Reliable" Phone 114
PURE DISTILLED WATER ICE.
WHOLESALE AND RETAIL.

El Paso Ice & Refrigerator Co.

266

BUCK'S DIRECTORY OF EL PASO.

- Madariaga, Felix, musician, res 410 E Fourth.
Madariaga, Mrs N R, widow, res 700 S Stanton.
Madariaga, Valente, laborer, res 700 S Stanton.
Madariaga, Vicente, machinist appr G H shops, res 700 S Stanton.
Madden, B John, clk P L Abel Cycle Co, rms 411 Franklin.
Madden, Mrs Sarah B, widow, furnished rooms 210 1/2 S El Paso, res same, tel 570.
Maddox, Harry J, carp T S Kerr, 307 St Louis, res 407 E Franklin.
Madrid, Alcardio, with White Oaks Fuel Co.
Madrid, Antonio, emp city sanitary comr, res 119 E Ninth.
Madrid, Canuto, blksmith El Paso smelter, res Second bet Crosby and Hyde.
Madrid, Eleuterio, private school 1018 Utah, res same.
Madrid, Fermin, laborer, res E El Paso.
Madrid, Hermenegilda, widow, res rear 422 Durango.
Madrid, Jose, driver Frank Powers, 618 St Louis.
Madrid, Marin, hod carrier El Paso smelter, res Hyde bet Overland and Second.
Madrid, Martin, laborer, res 1111 S Stanton.
Madrid, Nemeolo M, prop International Dairy, 712 Hills, res same.
Madrid, Placido, fruit peddler, res 1005 S Kansas.
Madrid, Refugio, widow, res 705 Utah.
Madrid, Rosa, res Second bet Crosby and Hyde.
Madrid, Marin, helper El Paso Smelting Works, res same.
Maese & Candelaria (P A Maese, P A Candelaria), groceries and provisions 520 S Stanton.
Maese, Alejandro, domestic 1001 Magoffin, res 508 E Fifth.
Maese, Amado, clk Maese & Candelaria, 520 S Stanton, res 610 S Kansas.
Maese, Francisco G, solicitor Singer Sewing Machine Agency, 402 S El Paso, res 712 Hills.
Maese, J D, butcher, res 610 S Kansas.
Maese, Jesus Maria, porter El Paso Brokerage & Commission Co, res cor Fourth and El Paso.
Maese, Pilar A (Maese & Candelaria), 520 S Stanton, res 610 S Kansas.
Maese, Rosenda A, widow, res 417 S Kansas.
Magallan, Jesus, laborer, res 619 S Ochoa.
Magallanes, Felipa, res 716 S Stanton.
Magallanes, Jesus, laborer, res 411 E Fifth.
Magallanes, Manueja de, res 716 Utah.
Magdalena, Leo, emp P Stokhouse, Jr, res E Sixth.
Maggard, E H, accountant Sou Pac Irr depot, rms 418 Mesa.
MAGOFFIN, JAMES W., agt San Antonio Brewing Assn, 827
Main cor Kansas, res 814 Magoffin, tel office 122, res 150.
Magoffin, Joseph, vice pres State Natl Bank, res 708 Magoffin, tel 10.
Magula, Anastacio, helper El Paso Smelting Works, res same.
Magula, Ireneo, helper El Paso Smelting Works, res same.

"No Trouble to Answer Questions" **TEXAS & PACIFIC RY.**
R. W. CURTIS, S. W. P. A., EL PASO, TEX.

J. P. PAULSON BANK, OFFICE, BAR, STORE FIXTURES
WALL CASES, DESKS, SHOW CASES . . .
208 S. OREGON. PHONE 728.

MORSE THE TAILOR
111 MESA AVE. SUITS \$20 and Up, TROUSERS \$6 and Up,
PHONE 599. STEAM CLEANING AND DYEING A SPECIALTY

Sierra Madre Line

El Paso to Casas Grandes, Mex.
Openings for Investors and Pros-
pectors. J. T. RAMSEY, Gen. Mgr.

BUCK'S DIRECTORY OF EL PASO.

267

- Maguire, J C, boilermktr helper G H shops, rms 310 Texas.
Mah Kee, prop Texas Restaurant, 304 San Antonio.
Mah Toy, prop Baldwin Restaurant, 1 Little Plaza.
Mah Yin, prop El Paso Kitchen, 218 S El Paso, res same.
Mahill, John, cattleman, res 101 S Santa Fe.
Mahill, Mrs S, furnished rooms 101 S Santa Fe, res same.
Mahoney, Cornelius, boilermktr R G, S M & P Ry shops, Juarez, Mex, res
306 N Florence.
Mahoney, P F, contr and builder, res 518 E First.
Mainas, Carolina, wks Troy Laundry, res 712 S El Paso.
Mainas, Jesus, cook, res 418 E Fourth.
Mainas, Jose, butcher Fenchler Bros, res 118 E Fourth.
Mainas, Lazaro, clk The Bazaar, res 418 E Fourth.
Mainas, Victoriano, watchmkr, res 637 S El Paso.
Maines, Elvira, dressmkr, res rear 606 S Kansas.
Maines, Enriqueta, dressmkr, res rear 606 S Kansas.
Maines, Jose, laborer, res El Paso smelter.
Maines, Sarah, dressmkr, res rear 606 S Kansas.
Mainz, Wm, boilermktr Pass City Foundry, 700 S Florence.
Maish, Fred, engr Sou Pac Ry, rms 312 Texas.
Major, Barnett E, clk El Paso Commercial Co, Mundy bldg, res 320
Hills.
Major, Geo T, fireman G H & S A Ry, res 320 Hills.
Major, Sidney, fireman, res 320 Hills.
Malchow, Mrs Dora, widow, res 1312 N Campbell.
Malchow, Emil, baker Star Bakery, 135 Chihuahua, res 1312 N Campbell.
Malchow, Gustav, drayman, res 1312 N Campbell.
Malchow, Wm, helper Pass City Foundry, res 1312 N Campbell.
Maldonado, Lino, laborer, res 106 E Ninth.
Maldonado, Julian, laborer T & P roundhouse, res Tornillo bet First
and E Overland.
Maldonado, Maria, clk 805 Zaragoza, res same.
Maldonado, Ygnacio, groceries and provisions 805 Zaragoza, res same.
Mallo, Amy, waitress Buttermilk Cafe, rms rear same.
MALLEN, FRANCISCO, consul for Republic of Mexico, 612
San Antonio, res same, tel 51.
Mallory, Ernest, rodman chief engr's dept E P & S W Ry.
Mallory, Miss Jennie, dressmaking, res 206½ S El Paso.
Malloy, Adam G, Immigrant Inspr, Custom House, res 111 S Santa Fe.
Malloy, Fred G, clk, rms 16 Opera House blk.
Malloy, Geo M, fireman G H & S A Ry, res 408 San Antonio.
Malone, Alfred P, frt cond G H & S A Ry, res 715 San Antonio.
Malone, Frederick, clk Rogers Candy Co, res 911 N St Vrain.
Malone, Frederick, emp El Paso smelter, res same.
Malone, Mrs Lillie, widow S F, res 911 N St Vrain.
Maloney, Michael P, emp El Paso Gas, Elec L & P Co, res nr same.

McBEAN, LYONS & SIMMONS

Federal Direc-
tors, Embalmers
305 El Paso St.
Phone 197.

L. & L. SIGNS
102 S. STANTON STREET.
PHONE 526.
L. & L. SIGNS

HOMES IN A FAST GROWING COUNTRY | LOTS AND ACREAGE TRACTS IN Alamogordo, Cloudcroft, Tularosa, Capitán, Santa Rosa, N. M. Address Alamogordo Improvement Co.

P. H. BROWN, DENTIST

NITROUS OXIDE GAS GIVEN
Suite 24-25, Masonic Temple

268

BUCK'S DIRECTORY OF EL PASO.

Malroy & Roberts (R G Malroy, H R Roberts), props The Office Saloon, 207 San Antonio, tel 652.

Malroy, R G (Malroy & Roberts), props The Office, 207 San Antonio.

Mangles, Frank, mining, res 1419 E Third.

MANHATTAN, THE, saloon, Carl J. Ennis prop., 323 San Antonio, tel 338.

Manigan, J J, boiler mkr R G, S M & P Ry, Juarez, Mex, res same.

Manila Saloon, Manuel Franco prop, 615 S El Paso.

Manjaras, Benito, hod carrier, res rear 1201 S Oregon.

Manley, J Lewis, magnetic healer and palmist, rm 6 Arlington Hotel.

Manning, L H, Co, E Willis Fish mgr, labor contrs sou Pac Ry, 209 N Stanton.

Manning, Fred (c), laborer, rms 305 E Overland.

Manning, J, painter Frank Powers, 618 St Louis.

Manning, Lee, extra caller G H & S A Ry, res 102 Cotton.

Manning, Mrs Susan R, widow F M, res 102 Cotton.

Manning, Wm C, rms rear 819 E Overland.

Manquera, Asencion, widow, res 702 S Stanton.

Manquera, Dolores, cook, res Varnell bet canal and stock yards.

Manquera, Leonarda, res 1115 Ocampo.

Manquera, Luisa, laundress, res 413 E Second.

Manquera, Manuel, laborer, res 413 E Second.

Manquera, Manuel, bartdr The Palace, res rear 503 S Oregon.

Mantas, Jesus, helper El Paso Smelting Works, res same.

Manteos, Manuel, tailor, res 919 S Santa Fe.

Manuel, Harry S, cashier Hull's Ptg House, res 705 Wyoming.

Manuel, George (c), res W San Antonio.

Manzanares, Atanacio, with McBean, Lyons & Simmons, res 329 Durango

Manzanares, Cesarea, res 329 Durango.

Manzanares, Francisco A, pres Browne & Manzanares Co, cor Fifth and El Paso, res E Las Vegas, N M.

MAPEL & EARLE TRANSFER CO. (C. J. Mapel, W. H. Earle), freight transfer and heavy hauling, se cor Overland and Santa Fe, tel 92.

MAPEL, CARLOS J. (Mapel & Earle Transfer Co.), transfer and hauling, rms 302 N El Paso, tel 92.

Maple, Herbert S, foreman Dally Times, res 207 S Florence.

Maple, Howard M, clk White Oaks Fuel Co, 400 Octavia, res 1200 San Antonio.

Maple, Mrs Lavinia T, widow C H, res 1200 San Antonio.

Maple, Miss Lillie, res 1200 San Antonio.

Mar Chaw, prop Eastern Grill, 123 S El Paso, rms same.

Mar Chung, mgr Gist House dining room, 501 Mesa.

Mar Duck, waiter Eastern Grill, 123 S El Paso, rms same.

Mar Geet, waiter Eastern Grill, 123 S El Paso, rms same.

Mar Goey, laundry 416 Mesa.

BROSSY'S STEAM DYEING & CLEANING WORKS

RY CLEANING A SPECIALTY. NEW METHODS.

110 MESA AVENUE...
TEL. 382

Excellent Chair Car and Pullman Service

To St. Louis
Chicago
and the East

Via **T. & P. RY**

RELIABLE JEWELRY | **EVERYTHING TO BE FOUND AT** | **HIXSON & CO.** | **BRONSON**
AN UP-TO-DATE JEWELERS | **TELEPHONE 311.** | **BLOCK**

POWELL STACKHOUSE, JR.

Wholesale and retail
FUEL, FEED and
BUILDING SUPPLIES
 St. Louis, Campbell Tel. 8

BUCK'S DIRECTORY OF EL PASO.

269

- Mar Gen, rms Goodman blk.
 Mar Hen, waiter Eastern Grill, 123 S El Paso, rms same.
 Mar Hom, prop Mikado Laundry, alley rear Arcade Saloon, res same.
 Mar Ju, prop London Dining Hall, 215 El Paso.
 Mar Kee, cook Eastern Grill, 123 S El Paso, rms same.
 Mar Ming, cook Eastern Grill, 123 S El Paso, rms same.
 Mar Sam, laundryman 418 N Oregon, res same.
 Mar Song, prop Star Chop House, 216 S El Paso.
 Mar Tang, rms Goodman blk.
 Mar Ying Ok, cook Eastern Grill, 123 S El Paso, rms same.
 Mar Yuck, waiter Eastern Grill, 123 S El Paso, rms same.
 Maras, Juan, emp Payne-Badger Co, res e end Second.
 Maras, Pantaleon, emp Payne-Badger Co, res e end Second.
 Marengo, Ambrosio, cook, res rear 612 S Kansas.
 Marion, John Q, emp El Paso Cycle Co, rms 318 W Overland.
 Marin, Aurelio, hostler G H & S A roundhouse, res 1016 Missouri.
 Marin, Eligio, laborer, res 1109 Hidalgo.
 Marin, Juana, res 1005 S Santa Fe.
 Marino, Almiras, laborer Sunset Dairy, E El Paso.
 Marino, Josefina, domestic 415 Boulevard, res same.
 Marinas, Antonio, laborer, res 1106 S El Paso.
 Marinas, Maxima, res 1106 S El Paso.
 Mariscal, Francisco, laborer, res w end Fifth bet Durango and Leon.
 Mariscal, Refugio, laborer G H yard, res w end Fifth bet Durango and Leon.
 Mariscal, Petra, res w end Fifth bet Durango and Leon.
 Markette, Carl, rms 1312 N Campbell.
 Markette, I Newton, carp, res 1312 N Campbell.
 Marks, Henry C, clk Henry Pfaff, 108 San Antonio, res 311 N El Paso.
 Marks, Lloyd, clk Kelly & Pollard, res 311 N El Paso.
 Marlow, J Chas, clk, res 109 N Santa Fe.
 Marmaduke, W D, reporter, rms New Commercial.
 Marmolejo, Agapito, laborer, res 1010 Hidalgo.
 Marmolejo, Alberto, laborer, res 1010 Hidalgo.
 Marmolejo, Julio, works Santa Fe yard, res 1010 Hidalgo.
 Marmolejo, Leandro, wrks Santa Fe yard, res 1010 Hidalgo.
 Marmolejo, Perfecto, laborer, res 1010 Hidalgo.
 Marmolejo, Sostenes, laborer, res 1010 Hidalgo.
 Marmolejo, Teofilo, laborer, res 1110 S El Paso.
 Marquez, Agustin, clothes cleaning and repairing 312 S Oregon, res 810 S Stanton.
 Marquez, Anastacia, res El Paso smelter.
 Marquez, Antonio, foreman Franklin Irrigation Co, res 908 Utah.
 Marquez, Cresencio, feeder Federal Copper Co, res Concordia.
 Marquez, Eduardo, laborer, res 212 E Sixth.
 Marquez, Eduardo, boilermk helper Pass City Foundry, 700 S Florence.

T. H. SPRINGER

If you need a Carpet
 buy of us. Largest
 Stock. Lowest Prices
 216 San Ant.

CARPETS

THE FEDERAL COPPER CO. | **BUYERS and SMELTERS of COPPER ORES**
 With or without gold and silver. - - Telephone 481.

HOMES IN A FAST GROWING COUNTRY | LOTS AND ACREAGE TRACTS in Alamogordo, Clouderoff, Tularosa, Capitan, Santa Rosa, N. M. Address Alamogordo Improvement Co.

P. H. BROWN, DENTIST NITROUS OXIDE GAS GIVEN
Suite 24-25, Masonic Temple

268

BUCK'S DIRECTORY OF EL PASO.

- Malroy & Roberts (R G Malroy, H R Roberts), props The Office Saloon, 207 San Antonio, tel 652.
Malroy, R G (Malroy & Roberts), props The Office, 207 San Antonio.
Mangles, Frank, mining, res 1419 E Third.
MANHATTAN, THE, saloon, Carl J. Ennis prop., 323 San Antonio, tel 338.
Manigan, J J, boiler mkr R G, S M & P Ry, Juarez, Mex, res same.
Manila Saloon, Manuel Franco prop, 615 S El Paso.
Manjaras, Benito, hod carrier, res rear 1201 S Oregon.
Manley, J Lewis, magnetite healer and palmist, rm 6 Arlington Hotel.
Manning, L H, Co, E Willis Fish mgr, labor contrs sou Pac Ry, 209 N Stanton.
Manning, Fred (c), laborer, rms 305 E Overland.
Manning, J, painter Frank Powers, 618 St Louis.
Manning, Lee, extra caller G H & S A Ry, res 102 Cotton.
Manning, Mrs Susan R, widow P M, res 102 Cotton.
Manning, Wm C, rms rear 819 E Overland.
Manquera, Asencion, widow, res 702 S Stanton.
Manquera, Dolores, cook, res Varnell bet canal and stock yards.
Manquera, Leonarda, res 1115 Ocampo.
Manquera, Luisa, laundress, res 413 E Second.
Manquera, Manuel, laborer, res 413 E Second.
Manquera, Manuel, bartdr The Palace, res rear 503 S Oregon.
Mantas, Jesus, helper El Paso Smelting Works, res same.
Manteos, Manuel, tailor, res 919 S Santa Fe.
Manuel, Harry S, cashier Hull's Ptg House, res 706 Wyoming.
Manuel, George (c), res W San Antonio.
Manzanares, Atanacio, with McBean, Lyons & Simmons, res 329 Durango
Manzanares, Cesarea, res 329 Durango.
Manzanares, Francisco A, pres Browne & Manzanares Co, cor Fifth and El Paso, res E Las Vegas, N M.
MAPEL & EARLE TRANSFER CO. (C. J. Mapel, W. H. Earle), freight transfer and heavy hauling, se cor Overland and Santa Fe, tel 92.
MAPEL, CARLOS J. (Mapel & Earle Transfer Co.), transfer and hauling, rms 302 N El Paso, tel 92.
Maple, Herbert S, foreman Dally Times, res 207 S Florence.
Maple, Howard M, clk White Oaks Fuel Co, 400 Octavia, res 1200 San Antonio.
Maple, Mrs Lavinia T, widow C H, res 1200 San Antonio.
Maple, Miss Lillie, res 1200 San Antonio.
Mar Chaw, prop Eastern Grill, 123 S El Paso, rms same.
Mar Chung, mgr Gist House dining room, 501 Mesa.
Mar Duck, waiter Eastern Grill, 123 S El Paso, rms same.
Mar Geet, waiter Eastern Grill, 123 S El Paso, rms same.
Mar Goey, laundry 416 Mesa.

BROSSY'S STEAM DYEING & CLEANING WORKS | 110 MESA AVENUE ... TEL. 382
. PRY CLEANING A SPECIALTY. NEW METHODS.

Excellent Chair Car and Pullman Service | To St. Louis Chicago and the East | Via **T. & P. RY**

RELIABLE JEWELRY | **EVERYTHING TO BE FOUND AT** | **HIXSON & CO.** | **BRONSON**
AN UP-TO-DATE JEWELERS | **TELEPHONE 311.** | **BLOCK**

POWELL STACKHOUSE, JR.

Wholesale and retail
FUEL, FEED and
BUILDING SUPPLIES
 St. Louis, Campbell Tel. 6

BUCK'S DIRECTORY OF EL PASO.

269

- Mar Gen, rms Goodman blk.
 Mar Hen, waiter Eastern Grill, 123 S El Paso, rms same.
 Mar Hom, prop Mikado Laundry, alley rear Arcade Saloon, res same.
 Mar Ju, prop London Dining Hall, 215 El Paso.
 Mar Kee, cook Eastern Grill, 123 S El Paso, rms same.
 Mar Ming, cook Eastern Grill, 123 S El Paso, rms same.
 Mar Sam, laundryman 418 N Oregon, res same.
 Mar Song, prop Star Chop House, 216 S El Paso.
 Mar Tang, rms Goodman blk.
 Mar Ying Ok, cook Eastern Grill, 123 S El Paso, rms same.
 Mar Yuck, waiter Eastern Grill, 123 S El Paso, rms same.
 Maras, Juan, emp Payne-Badger Co, res e end Second.
 Maras, Pantaleon, emp Payne-Badger Co, res e end Second.
 Marengo, Ambrosio, cook, res rear 612 S Kansas.
 Marion, John Q, emp El Paso Cycle Co, rms 318 W Overland.
 Marin, Aurelio, hostler G H & S A roundhouse, res 1016 Missouri.
 Marin, Eligio, laborer, res 1109 Hidalgo.
 Marin, Juana, res 1005 S Santa Fe.
 Marino, Almiras, laborer Sunset Dairy, E El Paso.
 Marino, Josefina, domestic 415 Boulevard, res same.
 Maririas, Antonio, laborer, res 1106 S El Paso.
 Maririas, Maxima, res 1106 S El Paso.
 Mariscal, Francisco, laborer, res w end Fifth bet Durango and Leon.
 Mariscal, Refugio, laborer G H yard, res w end Fifth bet Durango and Leon.
 Mariscal, Petra, res w end Fifth bet Durango and Leon.
 Markette, Carl, rms 1312 N Campbell.
 Markette, I Newton, carp, res 1312 N Campbell.
 Marks, Henry C, clk Henry Pfaff, 108 San Antonio, res 311 N El Paso.
 Marks, Lloyd, clk Kelly & Pollard, res 311 N El Paso.
 Marlow, J Chas, clk, res 109 N Santa Fe.
 Marmaduke, W D, reporter, rms New Commercial.
 Marmolejo, Agapito, laborer, res 1010 Hidalgo.
 Marmolejo, Alberto, laborer, res 1010 Hidalgo.
 Marmolejo, Julio, works Santa Fe yard, res 1010 Hidalgo.
 Marmolejo, Leandro, wrks Santa Fe yard, res 1010 Hidalgo.
 Marmolejo, Perfecto, laborer, res 1010 Hidalgo.
 Marmolejo, Sostenes, laborer, res 1010 Hidalgo.
 Marmolejo, Teofilo, laborer, res 1110 S El Paso.
 Marquez, Agustin, clothes cleaning and repairing 312 S Oregon, res 810 S Stanton.
 Marquez, Anastacia, res El Paso smelter.
 Marquez, Antonio, foreman Franklin Irrigation Co, res 308 Utah.
 Marquez, Cresencio, feeder Federal Copper Co, res Concordia.
 Marquez, Eduardo, laborer, res 212 E Sixth.
 Marquez, Eduardo, boilermkr helper Pass City Foundry, 700 S Florence.

T. H. SPRINGER

If you need a Carpet
 buy of us. Largest
 Stock. Lowest Prices
 216 San Ant.

CARPETS

THE FEDERAL COPPER CO. | **BUYERS and SMELTERS of COPPER ORES**
 With or without gold and silver. - Telephone 481.

- Marquez, Felix, waiter, res Varnell.
 Marquez, Fernan, teamster, res E El Paso.
 Marquez, Geronimo, laborer, res El Paso smelter.
 Marquez, Gregorio, laborer, res 808 S El Paso.
 Marquez, Guadalupe, widow, res El Paso smelter.
 Marquez, Jesus M, emp Lone Star Corral, res 919 Utah.
 Marquez, Joaquin, laborer, res El Paso smelter.
 Marquez, Jose, laborer, res El Paso smelter.
 Marquez, Juan, laborer, res 1219 S Oregon.
 Marquez, Juan, with A Marquez, 312 S Oregon, rms same.
 Marquez, Juan S, laborer, res 1105 S Santa Fe.
 Marquez, Librada, laundress, res El Paso smelter.
 Marquez, Luciano, laborer, res 919 Utah.
 Marquez, Luis, laborer El Paso smelter, res same.
 Marquez, Miguel, laborer El Paso Smelting Works, res same.
 Marquez, Rosalie, driver San Antonio Brewing Assn, res 250 S Kansas.
 Marquez, Rosendo D, clk El Paso Smelter Store, res same.
 Marquez, Vicente, laborer, res 804 S Campbell.
 Marquez, Vicente, slag puller Federal Copper Co.
 Marr, James L, receiving teller First Natl Bank, cor El Paso and San Antonio, res 209 S Campbell.
 Marr, James S, U S customs inspr, res 209 S Campbell.
 Marr, Wm K, yard foreman Burton-Lingo Co, res 209 S Campbell
 Marrah, M T, pass cond T & P Ry, rms Walker House.
 Marroquin, Luz, chambermaid, res 1003 S Stanton.
 Marroquin, Susana, chambermaid, res 1003 S Stanton.
 Marrujo, Apolonio, prop El 5 de Mayo Saloon, 901 S Stanton cor Seventh, res 801 Utah.
 Marrujo, Maximiliano, laborer, res cor W Seventh and Chihuahua.
 Marrujo, Ramon, street car driver, res 722 S Stanton.
 Marrujo, Apolonio G, laborer, res 1118 Ocampo.
 Marrujo, C, boiler washer G H shops.
 Marrujo, Clemente, res 1419 E Second.
 Marrujo, Francisco, wiper T & P shops.
 Marrujo, Mauro, laborer, res 1118 Ocampo.
 Marrujo, Ramon, laborer, res 305 E Sixth.
 Marrujo, Tranquillino, emp T & P roundhouse, res rear 409 Tornillo.
 Marrujo, N L, blksmith helper El Paso Foundry & Machine Co.
 Marrujo, Victor, laborer G H roundhouse, res 502 S Stanton.
 Marsh, Ed G, bartdr Silver King Saloon, 209 San Antonio, rms S Santa Fe.
 Marsh, Stephen C, bartdr Standard Theater, rms same.
 Marshall, Caleb W (Goen & Marshall), lawyer 10 Bronson Bk, rms 616 San Antonio.
 Marshall, David D, emp El Paso Dairy, res same.
 Marshall, George, rms 516 Myrtle.

NAGLEY & CARR

FUNERAL DIRECTORS
AND EMBALMERS
311 EL PASO PHONE 211

Excellent Chair Car and Pullman Service
To St. Louis
Chicago
and the East
Via **T. & P. RY**

THE RANCH .. **PHIL SMITH** .. **Best of all Kinds of Liquors**
PROPRIETOR PHONE 169
BUSINESS MEN'S LUNCH DAILY

P. H. BROWN, DENTIST NITROUS OXIDE GAS GIVEN
Suite 24-25, Masonic Temple

BUCK'S DIRECTORY OF EL PASO.

271

- Marshall, Gilbert N, civil engr, rms 715 Magoffin.
Marshall, Mrs Helen, hds 501 Ange.
Marshall, Oscar, with International Stock Yards, rms same.
Marshall, O S, stockman, rms International Stock Yards.
Marshall, Thos, clk The Office, rms 404 W Overland.
Marshan, Alexander, res 1000 S Stanton.
Marthell, John E, stock clk H Lesinsky Co, res 406 S Virginia.
Marthell, Miss Emily, res 406 S Virginia.
Martin, Miss Anne C, res 210 Mesa.
Martin, Benjamin C, portrait agent, res 1229 Missouri.
Martin, Bruce, servant 601 Mesa.
Martin, Clarence C, linotype opr Daily Herald, res 310 N Ochoa.
Martin, Clemente, laborer El Paso Smelting Works, res same.
Martin, Edward, mgr El Paso Progressive Poltey Assn, 107 Sn Antonio,
res 906 Missouri.
Martin, Edward F, asst cashier N Y Life Ins Co agency, rms 335 Texas.
Martin, G B, carp, res 509 E Fourth.
Martin, G W O, brakeman Sou Pac Ry, res 815 N Ochoa.
Martin, Harry, check clk smelter Sou Pac Ry.
Martin, Mrs Helen B, widow, res 800 Texas.
Martin, James, bricklayer, res 402 S Stanton.
Martin, J M, mining, res 133 Leon.
Martin, James W, fireman G H & S A Ry, rms 312 N Florence.
Martin, Louis P, car repairer Santa Fe shops, rms Chicago Hotel.
Martin, Marciano, laborer, res El Paso smelter.
Martin, Miss Margaret H, teacher Franklin School, res N Campbell bet
Main and Franklin.
Martin, Rev Mayo Cabell, rector St Clement's Episcopal Church, res
rectory 210 Mesa.
Martin, M J, brickmason El Paso Smelting Works, res same.
Martin, Robert A, storekpr bonded warehouse, res N Campbell bet Main
and Franklin.
Martin, Rev T F, minister Episcopal Church, res 210 Mesa.
Martin, William R, supt G H & S A Ry, office pass depot sw cor N Kan-
sas and Main, res N Campbell bet Main and Franklin, tel 112-2.
Martine, Alfred D, night yardmaster T & P Ry, res 1013 E Overland.
Martinez, A, helper E P & N E roundhouse, res nr same.
Martinez, A, wiper T & P shops.
Martinez, Abundio, laborer, res Anthony bet Fifth and Sixth.
Martinez, Adolfo, laborer, res e end First.
Martinez, Agapito, cigarmkr La Internacional Cigar Factory, 115 S El
Paso, res 409 S Campbell.
Martinez, Ana, res 710 S El Paso.
Martinez, Angela, chambermaid, res 612 Utah.
Martinez, Atlano, laborer, res 205 E Fourth.
Martinez, Beatriz, teacher Juarez school, res 502 E Fourth.

BROWNE & MANZANARES CO.

FIFTH AND EL PASO STS. Phone 213.

WHOLESALE GROCERS.
Bain Wagons and
McCormick Machines
Wool, Hides and Pelts.

THE LOBBY A RESORT FOR GENTLEMEN
106 San Francisco, opp. Hotel Sheldon.
PROPRIETORS
BOYLES & BOYLES

El Paso Dairy Co.

**PURE MILK
 AND CREAM.**
 TEL. 156.

272

BUCK'S DIRECTORY OF EL PASO.

- Martinez, Benito, laborer El Paso Smelting Works, res same.
- Martinez, Benito, emp John Finnigan Co, res rear 904 S Santa Fe.
- Martinez, Bernabe, laundress, res 1019 Juarrez.
- Martinez, Blas, laborer, res 710 S El Paso.
- Martinez, Cayetano, laborer, res rear 422 Durango.
- Martinez, Cenobio, laborer, res 511 E Tenth.
- Martinez, Charles J (c), chef The Lobby, res 406 N Stanton.
- Martinez, Clemente, laborer, res El Paso smelter.
- Martinez, Concepcion, cigarmkr La Internacional Cigar Factory, 115 S El Paso, res cor Third and El Paso.
- Martinez, Concepcion, laborer, res El Paso smelter.
- Martinez, Cristina, res 612 S El Paso.
- Martinez, Desiderio, laborer, res El Paso smelter.
- Martinez, Eduardo, laborer, res 917 Chihuahua.
- Martinez, Enrique, helper El Paso Foundry & Machine Co, res 901 S Kansas.
- Martinez, Esteban, laborer, res El Paso smelter.
- Martinez, Esther, chambermaid, res 1013 S Stanton.
- Martinez, Eugenio, laborer Federal Copper Co.
- Martinez, Evangelista, widow, laundress, res rear 816 S El Paso.
- Martinez, Evaristo, laborer, res El Paso smelter.
- Martinez, Felix, vice pres International L & P Co, vice pres Chamber of Commerce, pres El Paso Pub Co, 6-7 Center blk, res 2 1/4 miles e on county road, tel 303.
- Martinez, Filiberta, res El Paso smelter.
- Martinez, Francisca, widow, res rear 714 S Stanton.
- Martinez, Francisco, laborer, res 810 Juarez.
- Martinez, Francisco, coke wheeler Federal Copper Co.
- Martinez, Francisco, plasterer, res 1016 S Stanton.
- Martinez, Francisco, tailor Golden Eagle Clothing House, 117 S El Paso, res 412 E Second.
- Martinez, Francisco, laborer, res 1203 S Oregon.
- Martinez, Gil, picture framer Tuttle Paint & Glass Co, res rear 712 S El Paso.
- Martinez, Gilberto, coal heaver T & P yards.
- Martinez, Gorgonia, widow, chambermaid, res 1004 S El Paso.
- Martinez, Guillermo, plasterer, res 620 E Fifth.
- Martinez, Higinio, laborer, rear 411 Durango.
- Martinez, I, freight offer G H shops.
- Martinez, Ignacio, machinist helper El Paso Smelting Works, res same.
- Martinez, Isaac, cigarmkr, res 710 S El Paso.
- Martinez, Jesus, laborer, res El Paso smelter.
- Martinez, Jesus S de, widow, res 516 S Kansas.
- Martinez, Jose, helper El Paso Smelting Works, res same.
- Martinez, Jose, emp Goodman Produce Co, res E Fourth nr El Paso.
- Martinez, Jose, laborer, res 1100 S Campbell.

"No Trouble to Answer Questions" TEXAS & PACIFIC RY.
 R. W. CURTIS, S. W. P. A., EL PASO, TEX.

JNO. BRUNNER

Guarantees Perfect Satisfaction in Fit, Style and Quality of Goods, and can suit the most fastidious.

Merchant Tailor

SUNSET HEIGHTS ELECTRIC CARS TO YOUR HOME

POWELL STACKHOUSE, JR.

WHOLESALE and RETAIL
FUEL, FEED and
BUILDING SUPPLIES
St. Louis, Campbell Tel. 8

BUCK'S DIRECTORY OF EL PASO.

- 273

- Martinez, Maria, teacher Juarez school, res 502 E Fourth.
- Martinez, Maria, chambermaid, res 1018 Hidalgo.
- Martinez, Maria, chambermaid, res 516 S Kansas.
- Martinez, Maria, seamstress Bargeman S & O Co.
- Martinez, Marcos, laborer, res 810 Juarez.
- Martinez, Merced, res 919 Zaragoza.
- Martinez, Nicolasa, res El Paso smelter.
- Martinez, Panfilo, laborer, res El Paso smelter.
- Martinez, Patrocino, laborer Son Pac frt depot.
- Martinez, Pedro, laborer, res 917 Chihuahua.
- Martinez, Rafael, fruit peddler, res 206 E Fifth.
- Martinez, Ramon, laborer, res Smelter road.
- Martinez, Refugio, seamstress, res 213 W Eighth.
- Martinez, Salome, laborer, res 1105 S Santa Fe.
- Martinez, Sam, bartdr The Bohemian, rms Roma House.
- Martinez, Santiago, fireman Hotel Sheldon, res 148 San Francisco.
- Martinez, Santiago, laborer, res 1003 S El Paso.
- Martinez, Tiburcio, laborer, res El Paso smelter.
- Martinez, Ubaldo, laborer T & P yards, res rear 804 S El Paso.
- Martinez, Valentina, widow, laundress, res 810 E Sixth.
- Martinez, Vicente, laborer, res rear 20 Varnell.
- Martinez, Vidal, laborer, res rear 640 S El Paso.
- Martinez, Ygnacio, laborer, res El Paso smelter.
- Martinez, Ygnacio, laborer, res 1105 S Santa Fe.
- Martinez, Ynes, res El Paso smelter.
- Martinez, Ysabel, laborer, res 603 S Stanton.
- Martinez, Yrineo, laborer, res 909 Utah.
- Martinez, Ysidro, domestic J A Smith, e end Second.
- Martinez, Jose O, barber, res 707 S Stanton.
- Martinez, Josefina, works Bargeman S & O Co, res 710 S El Paso.
- Martinez, Juan, laborer, res Terry's corral, Arizona.
- Martinez, Juan, laborer, res El Paso smelter.
- Martinez, Juana, widow, laundress, res 1013 S Stanton.
- Martinez, Juana, rms Buffalo House, cor Third and Utah.
- Martinez, Rev Juan S, pastor Mexican M E Church North, res rear 715 S Oregon.
- Martinez, Julio, laborer, res El Paso smelter.
- Martinez, Justo, street car driver, res rear 1128 S Santa Fe.
- Martinez, Leocadia, widow, res 1004 S Stanton.
- Martinez, Leonardo, laborer, res Anthony bet Fifth and Sixth.
- Martinez, Lorela, seamstress Bargeman S & O Co.
- Martinez, Luisa, dressmkr, res 814 S El Paso.
- Martinez, Manuel, laborer, res El Paso smelter.
- Martinez, Manuel, laborer, res e end First.
- Martinez, Manuela, dressmkr, res 710 S El Paso.
- Martinez, Margarito, laborer, res El Paso smelter.

MARK MILLER REAL ESTATE MONEY TO LOAN
105 S. Oregon, State Nat. Bank Bldg. Phone 456.

T. H. SPRINGER

SPECIAL ATTENTION TO OPEN STOCK CHINA AND PORCELAIN DINNER SERVICES
218 SAN ANTONIO ST.

CHINA

The "Old Reliable" Phone 114
 PURE DISTILLED WATER ICE.
 WHOLESALE AND RETAIL.

El Paso Ice & Refrigerator Co.

274

BUCK'S DIRECTORY OF EL PASO.

- Marvin, Frank V, pass cond T & P Ry, res 409 S Santa Fe.
 Mash, Fred, engr Sou Pac Ry, rms 312 Texas.
 Mason, John D, clk Joint warehouse, rms 305 Olive.
MASON, JAS. M., prop Reception Saloon, 305 N Kansas, res
 alley rear 610 San Antonio, tel 326.
 Mason, Joseph H, enumerator Buck Directory Co, res Hotel Excelsior,
 601 N Oregon.
 Mason, W H, rms 306 S Stanton.
 Masonic Temple, 301-305 San Antonio cor Mesa.
 Mass, Fred, bricklayer, rms 312 W Overland.
 Massey, A V, brakeman Sou Pac Ry, rms 315 Franklin.
 Massey, Benj, bartdr Hotel Sheldon bar, rms 208 Texas.
 Massey, Benj M, reporter Daily Herald, rms Plaza Hotel.
 Massey, William, popcorn vender, res cor Missouri and Florence.
MASSEY, WM. G., prop International Business College, second
 floor Currie bldg, res 700 N Stanton.
 Mast, Albert C, locomotive engr Sou Pac Ry, res 706 Missouri.
 Mast, Lou, clk Zeiger Clubrooms, res 706 Missouri.
 Masterson, Mrs F A, agt N Y Life Ins Co, rms 909 N Campbell.
 Mata, Jesus, laborer, res S Santa Fe.
 Mata, Soledad M de, widow, res 606 S Kansas.
 Matamores, Alfonso, laborer El Paso Smelting Works, res same.
 Matamores, Hilario, laborer, res 1110 Ocampo.
 Mateus, Manuel, tailor Swanson & Drehner, res 919 S Santa Fe.
 Matheny, C J, extra cond G H & S A Ry, res 318 Missouri.
 Mathias, Albert, whol dry goods, boots and shoes, nw cor Overland and
 Utah, res 501 Magoffin, tel 103.
 Mathis, Gus W, clk Gem Clubrooms, 127 S El Paso, res 114 N Stanton.
 Mathis, Mrs G W, furnished rooms 114 N Stanton, res same.
 Mathis, L W (c), janitor Mesa School, res 331 Durango.
 Mattiello, Manuel, packer La Internacional Cigar Factory, res 904 N
 Oregon.
 Matjoy, James (c), janitor Mills bldg, res 370 S Santa Fe.
 Matthews, Newton (c), janitor, res 639 S El Paso.
 Matthews, Wm H, carp, res 1211 Missouri.
 Mattice, Geo H, plumber Hugh A McLean, 103 Mesa, res 623 N Camp-
 bell.
 Mauer, Mrs Charlotte, widow, furnished rooms, res 219 N El Paso.
 Mauer, Miss Florence I, res 219 N El Paso.
 Mauer, Miss Gertrude, rms 219 N El Paso.
 Maule, Miss Margaret, teacher Mesa School, rms The Lakota.
 Maunder, J R, upholstering 418 Mesa, res 211 Durango, tel 753.
 Mauriclus, Petron, coppersmith rear 820 S El Paso.
 Mautz, Edmund J, with H R Wood, real estate and insurance, 5 Little
 Plaza, res N El Paso bet Rio Grande and Nevada.
 Max, Miss Amy, teacher art embroidery, rms 410 San Antonio.

J. P. PAULSON BANK, OFFICE, BAR, STORE FIXTURES
 WALL CASES, DESKS, SHOW CASES
 208 S. OREGON. PHONE 728.

"No Trouble to Answer Questions" **TEXAS & PACIFIC RY.**
 R. W. CURTIS, S. W. P. A., EL PASO, TEX.

MORSE THE TAILOR
111 MESA AVE. SUITS \$20 and Up, TROUSERS \$6 and Up,
STEAM CLEANING AND DYEING A SPECIALTY
PHONE 599.

Sierra Madre Line

El Paso to Casas Grandes, Mex.
Openings for Investors and Pros-
pectors, J. T. RAMSEY, Gen. Mgr.

BUCK'S DIRECTORY OF EL PASO.

275

- Max, Michael, waiter Silver King Cafe, rms The Spencer.
Maxwell, Frank, salesman Felix Brunschwig, 200 San Antonio, rms Nations bldg.
Maxwell, James, rms 217 N El Paso.
Maxwell, John C, clk E B Welch, 109-111 Texas, res 101 S Santa Fe.
May, Augustus, fireman G H & S A Ry, rms 615 Mesa.
May, D S, fireman Sou Pac Ry, rms 506 Texas.
May, Irving N, physician, rms 609 N Kansas.
May, Jacob F, prop Hotel Sheldon barber shop, res 111 Myrtle.
May, W G, fireman G H & S A Ry, rms 615 Mesa.
Maya, Pedro, laborer, res 912 Zaragoza.
Maya, Rafael, dairyman, res E El Paso.
Maya, Santiago, laborer, res 912 Zaragoza.
Mayangoyta, Apolinar, farmer, res Cotton av.
Mayer, Chas, carp G H shops, res 310 N Florence.
Mayer, Melville, piano salesman W G Walz Co, 101 S El Paso, rms The Hadley.
Mayer--See Meyer, Mier, Myer Myar.
Mayers, John, expressman, res 313 S Kansas.
Mayfield, Miss Lulu, teacher Aoy School, rms 617 Myrtle.
Mayoral, Miguel, baker, res w end Second.
Mayses, Lasaro, emp Rokahr Boot Co, res 118 W Fourth.
Mazarino, Joaquin, shoemkr, res 1140 E Tenth.
Meacher, Leon A, blksmith El Paso Smelting Works, res 211 Anthony.
Mead, A V, brakeman A T & S F Ry, rms Plaza Hotel.
Mead, Edward W, auditor Rio Grande, Sierra Madre & Pacific Ry, office cor Commercial and R G, S M & P Ry, res Juarez, Mex.
Mead, E D, car clk Mex Cen Ry, Juarez, Mez, res same.
Mead, W S, coml agent Mex Cen Ry, office Morehouse blk, cor Texas and Oregon, res Juarez, Mex.
Meade, Charles E, patternmkr El Paso Foundry & Machine Co, res 1325 E Overland.
Meadow, S, fireman G H & S A Ry, rms 411 Missouri.
Mengher, John, cashier Pioneer Grocery Co, rms 219 Missouri.
Mechanic's Store, D Klein prop, dry goods, clothing, shoes, gents' furnishings, 221 San Antonio.
Medellin, Cresencio, bartdr, res 638 S El Paso.
Medellin, Francisca, chambermaid, res 638 S El Paso.
Medellin, Justa, laundress, res 1105 S Santa Fe.
Medina, Cesaria, laundress, res 1111 Ocampo.
Medina, Crespin, laborer, res El Paso smelter.
Medina, Demetrio, laborer El Paso Smelting Works, res same.
Medina, Feliberto, laborer, res 808 S El Paso.
Medina, Francisco, emp G H yards, res 1217 Ocampo.
Medina, Gabriela, laundress, res E El Paso.
Medina, Guadalupe C de, res 606 S Kansas.

McBEAN, LYONS & SIMMONS

Funeral Direc-
tors, Embalmers
305 El Paso St.
Phone 197.

FRANK RILEY
ALL KINDS OF WELL AND WINDMILL WORK.
109 W. OVERLAND STREET.
STEAM AND GAS FITTING

P. H. BROWN, DENTIST NITROUS OXIDE GAS GIVEN
 Suite 24-25, Masonic Temple

276

BUCK'S DIRECTORY OF EL PASO.

- Medina, Jesus M, widow, laundress, res rear 817 S Santa Fe.
 Medina, Luisa, res 606 S Kansas.
 Medina, Ramon, laborer El Paso Smelting Works, res same.
 Medrano, Angel, compositor, res S El Paso.
 Medrano, Antonio, laborer, res El Paso smelter.
 Medrano, Liborio, laborer, res 1217 Ocampo.
 Medrano, Jesus F, tailor John Brunner, res 106 S Oregon.
 Medrano, Manuela, widow, res Varnell.
 Medrano, Refugio, shoemkr, res 715 S Kansas.
 Medrano, Salvador, laborer El Paso Smelting Works, res same.
 Mee, Miss Edith L, instructor drawing and painting El Paso Normal
 and Commercial College.
 Mee, Edward D, special agt claim dept A T & S F Ry.
 Mee, James C, mining, res 609 N Florence.
 Meehan, Andrew W (Nymeyer & Meehan), props International Hotel,
 res 414 W Overland.
 Meehan, James F, clk The Wigwam, res 701 N Stanton.
 Mehan, Chas J, Chinese inspr Custom House, res 1015 N Kansas.
 Mehlhorn, Emil G, clk Gem Clubrooms, rms same.
 Meholin, William K, chief engr International L & P Co, cor Fourth and
 Santa Fe, res 610 N Campbell.
 Meines, Jose, laborer El Paso Smelting Works, res same.
 Melsel, August, clk Ranch Saloon, res 114 Chihuahua.
 Melsel, B, tailor John Brunner, 104 S El Paso, res 114 Chihuahua.
 Melsel, Henry, clk Pioneer Grocery Co, rms 114 Chihuahua.
 Melsel, Henry R, pass brakeman G H & S A Ry, res 114 Chihuahua.
 Melsel, Wm, emp El Paso Cornice Works, res 114 Chihuahua.
 Mejares, Gabriel, cigarmkr La Union Cigar Factory, res 705 S Stanton.
 Mejares, Juan, section hand T & P Ry.
 Melancon, Miss Amy, res 1210 Texas.
 Melancon, Mrs Hortense, widow, res 1210 Texas.
 Melancon, Miss Julia, res 1210 Texas.
 Melbourne, The, Mrs L J Taylor prop, furnished rooms 309 St Louis.
 Melcher, George J, switchman Santa Fe Ry, rms 213 E Overland.
 Melendez, Antonio, laborer, res El Paso smelter.
 Melendez, Dolores, laborer, res El Paso smelter.
 Melendez, Domingo, laborer, res El Paso smelter.
 Melendez, Francisco, helper El Paso Foundry & Machine Co.
 Melendez, Jesus, laborer, res El Paso smelter.
 Melendez, Jose, emp H N Word, res cor Utah and Sixth.
 Melendez, Merced B de, widow, res rear 710 Utah.
 Melendez, Nestor, laborer, res El Paso smelter.
 Melendez, Patrocino, res El Paso smelter.
 Melendez, Santana, laborer El Paso Smelting Works, res same.
 Melendez, Teodoro, laborer, res El Paso smelter.
 Melendres, Catalina, widow, res 1000 S Kansas.

LOOMIS & THOMAS REAL ESTATE
 INSURANCE, LOANS.
 112 1/2 TEXAS.

Excellent Chair Car and Pullman Service
 To St. Louis
 Chicago
 and the East
Via T. & P. RY

ALL WORK GUARANTEED
LARGEST STOCK OF JEWELRY IN
THE STATE. 'PHONE 311.

W. T. HIXSON & CO.
BRONSON BLOCK

MANUFACTURING JEWELER

POWELL STACKHOUSE, JR.

WHOLESALE and RETAIL
FUEL, FEED and
BUILDING SUPPLIES
St. Louis, Campbell Tel. 8

BUCK'S DIRECTORY OF EL PASO.

277

- Melendres, Jose, laborer, res 815 S Kansas.
Melendres, Teofila, laundress, res El Paso smelter.
Melendres, Pedro, laborer, res 417 Durango.
Melendres, Refugia, res 806 S Florence.
Mellado, Jesus, carp, res 804 S Florence.
Mellen, Lew M, switchman Santa Fe yards, res rear 209 Anthony.
**MELLISH, ERNEST J., surgeon, 13-14 Masonic Temple, res.
617 Rio Grande, tel 642, res 751.**
Melrose, The, Mrs M A Hayre prop, furnished rooms 211 N Stanton.
Melvin Meat Market, M Melvin prop, 308 San Antonio, tel 381.
Melvin, Mrs Mary, widow, res Virginia bet Third and Fourth.
Melvin, Milton, prop Melvin Meat Market, 308 San Antonio, res same.
Melvin, Miss Sadie, emp New Commercial dining room, res 526 S Vir-
ginia.
Membrilla, Damaso, laborer, res 618 S Florence.
Membrilla, Ramon, laborer, res 700 S Virginia.
Membrilla, Wenseslao, laborer, res 800 S Virginia.
Mena, Candelario, street car driver, res E Seventh bet Utah and Oregon.
Mena, Carmen, res old street car corral.
Mena, Concepcion, res old street car corral.
Mena, Guillermo, foundryman, res 803 Utah.
Mena, Hipolito, foundryman, res 803 Utah.
Mendenhall, E E (El Paso Construction Co), cement, macadamizing,
sewering, 7 Little Plaza.
Mendez, Abraham, laborer, res 1213 S Oregon.
Mendez, Belen, nurse, res rear 1016 S El Paso.
Mendez, Clemente, laborer, res rear 1016 S El Paso.
Mendez, Emiliano, laborer, res 911 Chihuahua.
Mendez, Sebastian, feeder Federal Copper Co.
Mendibil, Manuel, expressman, res 719 S Kansas.
Mendibil, Maximo, expressman, res 700 Anthony.
Mendibil, Ramon, expressman, res 615 Durango.
Mendives, Ramon, cook Phil Young's Cafe, res 11 S Santa Fe.
Mendoza, Anastacio, emp Mine & Smelter Supply Co, res 206½ E Sev-
enth.
Mendoza, Anastacio, yardman Hotel Sheldon, res 1105 Juarez.
Mendoza, Aniceto, laborer El Paso Smelting Works, res same.
Mendoza, Aniceto, helper El Paso Smelting Works, res same.
Mendoza, Antonio, laborer, res Zaragoza alley.
Mendoza, Blas, laborer El Paso Smelting Works, res same.
Mendoza, Blas, coke wheeler Federal Copper Co.
Mendoza, Emeterio, laborer, res rear 722 S Stanton.
Mendoza, Felicitas, seamstress Bargerman S & O Co, res 206½ E Seventh.
Mendoza, Florencio, truckman joint warehouse, res rear 906 Utah.
Mendoza, Francisca, widow, laundress, res 1008 Juarez.
Mendoza, Francisca, laundress, res Smelter road.

T. H. SPRINGER

We will Furnish
your House from
Kitchen to Parlor
GIVE US A CALL

FURNITURE

THE FEDERAL COPPER CO. BUYERS and SMELTERS of COPPER ORES
With or without gold and silver. - Telephone 481.

NEWMAN-AUSTIN INVESTMENT CO. CATTLE, RANCHES, MINES, COLLECTIONS, REAL ESTATE, INSURANCE
 219 SAN ANTONIO
 PHONE 550

The "Old Reliable" - Tel. 114
 PURE DISTILLED WATER ICE
 WHOLESALE AND RETAIL

EL PASO ICE & REFRIGERATOR CO.

278

BUCK'S DIRECTORY OF EL PASO.

- Mendoza, Guadalupe, chambermaid, res rear 418 S Santa Fe.
 Mendoza, Jesus, res 811 S Stanton.
 Mendoza, Jesus, chambermaid, res rear 1000 S Stanton.
 Mendoza, Juan, expressman, res rear 638 S El Paso.
 Mendoza, Julio, laborer El Paso Commercial Co, res Old Ft Bliss.
 Mendoza, Julio, feeder Federal Copper Co, res same.
 Mendoza, Jose A, laborer, res 811 S Stanton.
 Mendoza, J G, solicitor Singer Sewing Machine Co, res 811 S Stanton.
 Mendoza, Luz, baker M Soltero, 911 Juarez.
 Mendoza, Magdalena, res El Paso smelter.
 Mendoza, Maria, chambermaid, res 817 Chihuahua.
 Mendoza, Mauricia, res 700 S Stanton.
 Mendoza, Norberto, laborer, res 1008 Juarez.
 Mendoza, Proto, laborer, res El Paso smelter.
 Mendoza, Reyes, laborer John Finnigan Co, res 102 W Seventh.
 Mendoza, Secundina, cook, res 207 W Ninth.
 Mendoza, Sixto, laborer, res E El Paso.
 Mendoza, Valente, expressman, res Old Fort Bliss.
 Mendoza, Ygnacia L de, widow, res 602 S Stanton.
 Mendoza, Ygnacio, laborer, res 704 S Florence.
 Mendoza, Ygnacio, helper Pass City Foundry, res 602 S Stanton.
 Menes, Manuel, classer La Internacional Cigar Factory, 115 S El Paso, res 1006 E Third.
 Menes, Natalio, cigarmkr La Internacional Cigar Factory, 115 S El Paso, rms Atlanta House.
 Menes, Pedro, emp El Paso smelter, res same.
 Menes, Remigio, cigarmkr, res 1006 E Third.
 Mengels, Frank, foreman B P & N E Ry, res 1410 E Third.
 Meraz, Pantaleon, laborer, res rear 1419 E Second.
 Meraz, Pedro, laborer, res Terry's corral, Arizona sq.
 Mercado—See de Mercado.
 Merchant Co (W B Merchant), drugs and toilet articles, 401 Texas.
 Merchant, Dr Alice G, physician and surgeon 3 Merchant Place, res same.
 Merchant, Washington H, lawyer 4 Merchant Place, res same.
 Merchant Place, ne cor Texas and Campbell.
 Mercier, Augustus, waiter Plaza Hotel, rms same.
 Meredith, Samuel, feeder Pomeroy Transfer Co, res same.
 Merklin, Jos, clk Boston Store, 200 E Overland, res 819 N Oregon.
 Merklin, Miss Rose, res 819 N Oregon.
 Meroney, George (c), barber Jockey Club barber shop, res 506 Utah.
 Merrill, Mrs Annie, widow Z F, res alley bet Chihuahua, Leon, Overland and Second.
 Merrill, John S, teamster, res 112 Chihuahua.
 Merrill, Lutellus L, clk Buttermilk Cafe, rms 210½ S El Paso.
 Merrill, Miss Norah, domestic 911 N Florence.

NAGLEY & CARR

FUNERAL DIRECTORS
 AND EMBALMERS
 311 EL PASO PHONE 211

Excellent Chair Car and Pullman Service
 To St. Louis
 Chicago
 and the East
 Via **T. & P. RY**

THE RANCH PHIL SMITH.. Best of all Kinds of Liquors
 PROPRIETOR PHONE 169
 219 S. EL PASO BUSINESS MEN'S LUNCH DAILY

P. H. BROWN, DENTIST NITROUS OXIDE GAS GIVEN
 Suite 24-25, Masonic Temple

BUCK'S DIRECTORY OF EL PASO.

279

- Merrill, Ray S, caller G H & S A Ry, rms The Delaware.
 Merrill, Wm H D, plumber Sou Pac Ry, res 1205 E Second.
 Merrill, Wm L (c), fry cook Hotel Sheldon, res 314 S Stanton.
 Merriman, John K, pass cond G H & S A Ry, rms 105 Upton.
 Merritt, Chas H, physician and surgeon, office The Franklin, rms same, tel 403.
 Mershon, W John, police officer, res cor Kansas and Third.
 Mesa Avenue Apartments, Mrs N E Rouk prop, furnished rooms 504 Mesa, tel 609.
 Mesa Public School, Mrs B B Bailey prin, ns Montana bet Ochoa and Virginia.
 Mesa, Belen, dressmkr, res 406 E Fourth.
 Mesa, Cicilia, laundress, res rear 422 Durango.
 Mesa, Evarista, widow, chambermaid, res rear 704 S Stanton.
 Mesa, Guadalupe, dressmkr, res 406 E Fourth.
 Mesa, Jesus Maria, tailor, res 406 E Fourth.
 Mesa, Jesus, carman Federal Copper Co.
 Mesa, Manuel, laborer, res rear 1102 S Campbell.
 Mesa, Marcos, clk, res 406 E Fourth.
 Meson, John J, prescription clk Kelly & Pollard, res 1120 Texas.
 Metcalf, Edward, tuner Momsen & Thorne, 110 S Oregon, rms S Oregon.
 Metcalf, Frank, carp, res 504 S Campbell.
 Metropolitan Orchestra, Carl Pitzer director, 101 Chihuahua.
 Mexia, Dionicia, widow, res W San Francisco.
 Mexican Central Railway, uptown ticket office storehouse blk, cor Texas and N Oregon, W S Mead coml agt; pass and frt depots ws Santa Fe bet Fifth and Sixth, tel uptown office 124, frt depot 177.
MEXICAN CONSULATE, Francisco Mallen consul, Manuel N Velarde secy, 512 San Antonio, tel 51.
 Mexican M E Church North, Rev Juan S Martinez pastor, cor Sixth and Oregon.
 Mexican M E Church South, Rev E Quinones pastor, nw cor Stanton and Fourth.
 Mexican Orchestra, T Concha leader, 213 Texas.
 Mexican Section of International Boundary Commission, office rms 16 to 20 Mills blk, Jacobo Blanco chief engr and comr, tel 317.
 Meyer, Adam H, shoes and hats 207 S El Paso, res rear same.
 Meyer, Bernhard F, trav salesman Kohlberg Bros, 115 S El Paso.
 Meyer, Charles, carp G H shops, res 310 N Florence.
 Meyer--See Mayer, Mier, Myar, Myer.
 Meyers, John H, bartdr Hotel Zeiger, res 601 S Campbell.
MICHAUD, JOS., contr and builder, 320 Texas, res 400 S Ochoa
 Michelson, A L, clk Kohlberg Bros, 115 S El Paso, res 407 E Franklin.
 Michelson, Benjamin P, sec and treas H Lesinsky Co, 102 S El Paso, rms over same, tel 91.
 Michero, Peter, prop Atlanta House, res 627 Magoffin.

BROWNE & MANZANARES CO.

FIFTH AND EL PASO STS. Phone 213.

WHOLESALE GROCERS.
 Buln Wagons and
 McCormick Machines
 Wool, Hides and Pelts.

THE LOBBY A RESORT FOR GENTLEMEN BROYLES & BROYLES
 106 San Francisco, opp. Hotel Sheldon. PROPRIETORS

LIVERY, BOARDING AND SALES STABLES.
J. H. LOMAX, Mgr. - Telephone 214

INTERNATIONAL STABLES AND STOCK YARDS

BUTTERMILK CAFE

307 N. Oregon, Tel. 156.

THE FINEST EATING
IN THE CITY.

280

BUCK'S DIRECTORY OF EL PASO.

- Micke, Simon, laborer, res rear 407 Durango.
Mickel, H A, & Co (H A Mickel), rubber stamps and supplies 311 N Oregon, tel 184.
Mickel, Hartwell A (H A Mickel & Co), foreman Hull's Ptg House, 311 N Oregon, res 809 Mesa.
Mickelwait, James M (Dutton & Mickelwait), props El Paso Novelty Works, 110 S Stanton, rms 338 Texas, tel 332.
Midraco, Alberto, laborer El Paso Smelting Works, res same.
Midwinter Carnival Assn, H H Stark pres, 3-4 Coles bldg.
Mikado Laundry, Mah Hom prop, alley rear Arcade Saloon.
Miles, C F, fireman Custom House, rms 818 Texas.
Miles, H A, switchman T & P Ry, res 113 N Stanton.
Miles, Howard E, coppersmith G H shops, res 407 Texas.
Miles—See Myles.
Miller & Cole (Max Miller, R N Cole), props Legal Tender Saloon, 211 E Overland, tel 366.
Miller, Arthur, clk, rms Plaza Hotel.
Miller, Bersabe C de, chambermaid, res 1015 S Stanton.
Miller, Charles S, cond A T & S P Ry, res 515 1/2 Fourth.
Miller, David D, treas B L Berkey Machinery Co, 102 S El Paso, res 710 N Oregon, tel 720.
Miller, Douglas A, mgr New Commercial dining room, rms New Commercial.
Miller, Ernest, painter Tuttle Paint & Glass Co, rms Walker House.
Miller, Henry, retired soldier, res rear 417 S Kansas.
Miller, Henry, hostler Sunset Stables, 414 St Louis, rms same.
Miller, Frank, check clk T & P frt depot, rms 205 San Antonio upstairs.
Miller, I, section foreman E P & N E Ry, res section house.
Miller, Jacob, clk The White House, 200 San Antonio, rms Chicago Hotel, 213 Sonora.
Miller, James A, expressman, res 708 Utah.
Miller, Juoqain, musician, res 602 Utah.
Miller, Jos C (c), well digger, res w side Santa Fe bet Sixth and Seventh.
Miller, John F, frt cond Sou Pac Ry, res 315 Franklin.
Miller, John M, driver Consumers' Ice Co, rms 609 N Kansas.
Miller, John W, driver T H Springer, res 410 S Stanton.
Miller, Mrs Lizzie, widow, domestic 1009 N Campbell.
MILLER, LORION, secy and treas Southern Ind. Tel. & Tel. Co, Times bldg, 223 S Oregon, rms 820 San Antonio.
MILLER, MARK, real estate, loans, 105 S. Oregon, res. 819 Rio Grande, tel office 456, res 520. (See adv.)
Miller, Max (Miller & Cole), props Legal Tender Saloon, res 312 Leon, tel 366.
Miller, Mrs N, widow, res 337 Leon.
Miller, Peter, res cor Third and Kansas.

JNO. BRUNNER

Guarantees Perfect Satisfaction in Fit, Style and Quality of Goods, and can suit the most fastidious.

Merchant Tailor

"No Trouble to Answer Questions" TEXAS & PACIFIC RY.
R. W. CURTIS, S. W. P. A., EL PASO, TEX.

SUNSET HEIGHTS ELECTRIC CARS TO YOUR HOME

POWELL STACKHOUSE, JR.

Wholesale and retail
FUEL, FEED and
BUILDING SUPPLIES
St. Louis, Campbell. Tel. 8

BUCK'S DIRECTORY OF EL PASO.

281

- Miller, Pit, retired soldier, res rear 417 S Kansas.
- Milber, Richard, laborer, res rear 106 W Seventh.
- Miller, Thos, prop Porto Rico Saloon, 613 Utah, res rear 611 Utan.
- Miller, Thos F, driver T H Springer, 216 San Antonio, res 615 Utah.
- Miller, William L, locomotive engr T & P rty, res 203 S Ochoa.
- MILLICAN & SMITH (W. O. Millican, J. H. Smith), real estate,**
loans, insurance, cor Texas and Mesa, tel 441.
- MILLICAN, WM. O. (Millican & Smith), cor Texas and Mesa,**
res 608 Magoffin, tel 441.
- Milliken, Wm, bartdr, rms Atlanta House.
- Millington, Mrs L. M, furnished rooms 113 N Stanton.
- Mills Building, Little Plaza cor N Oregon and St Louis, Horace B Ste-
vens agt.
- Mills, Miss Annie, domestic 903 San Antonio.
- Mills, Anson, engr and commissioner on part U. S. International Boun-
dary Commission, 8-9 Mills bldg, res Washington, D C.
- Mills, C W, painter Tuttle Paint & Glass Co, 112 E Overland.
- Millsbaugh, Philip M, agt Waters-Pierce Oil Co, cor Santa Fe and Fifth,
res 618 Magoffin, tel 83, res 506-4.
- Milne, James D, sign painting 117 San Francisco, res cor Main and
Santa Fe, tel 503.
- Minas, Avalino, porter Mint Barber Shop, res S El Paso.
- Miner, Thomas L, blksmithing and wagonmkr 309 E Overland, res 612
Utah.
- MINE AND SMELTER SUPPLY CO., THE, Chas. N. Tibbetts**
local mgr, mining machinery and assayers' suppltes, cor El Paso
and San Francisco, tel 361.
- Miner and Manufacturer, International Pub Co publr, issued first of
each month, Harry L Edwards editor, 114 Texas, tel 657.
- Mingus, C S, blksmith G H shops, res 909 N Campbell.
- Minjarez, Francisca, chambermaid, res rear 503 S Oregon.
- Minjarez, Gabriel, emp La Union Cigar Factory, res 705 S Stanton.
- Minjares, Hilario, laborer Federal Copper Co, res same.
- Minjarez, Juan, works T & P yards, res E El Paso.
- Minjarez, Plutarco, laborer, res 1007 Ocampo.
- Minjarez, Miguel, laborer, res 411 S Kansas.
- Minjarez, Tiburcio, laborer, res 1200 S Oregon.
- Minjarez, Toribio, laborer, res 210 E Sixth.
- Minjares, Wenceslao, baker, res 815 Zaragoza.
- Minot, B J, cutter Bargeman S & O Co, res 407 Boulevard.
- Mint Barber Shop, A H Meyer prop, 207 S El Paso.
- Miramontes, Ysabel, cigarmkr La Internacional Cigar Factory, res 414
E Fifth.
- Miranda, Anacleto, laborer, res 817 S Stanton.
- Miranda, Antonio, works T & P yards, res 309 E Tenth.
- Miranda, Daniel, works G H yards, res 1115 Ocampo.

T. H. SPRINGER

SPECIAL ATTENTION TO OPEN
STOCK CHINA AND
PORCELAIN DINNER SERVICES
216 SAN ANTONIO ST.

CHINA

MARK MILLER

REAL ESTATE MONEY TO LOAN
105 S. Oregon, State Nat. Bank Bldg. Phone 456.

KOHLBERG BROS. WHOLESALE AND RETAIL
115 EL PASO ST. **CIGARS, TOBACCOS, SMOKERS' ARTICLES**

The "Old Reliable" Phone 114
PURE DISTILLED WATER ICE.
WHOLESALE AND RETAIL.

El Paso Ice & Refrigerator Co.

282

BUCK'S DIRECTORY OF EL PASO.

Miranda, Demetrio, truckman Sou Pac frt depot.
Miranda, Felix, candymkr, res 813 Zaragoza.
Miranda, Francisca, seamstress Bargeinan S & O Co, res El Paso smelter.
Miranda, George, earman Federal Copper Co, res same.
Miranda, Jose, blksmith, res w end Second.
Miranda, Patrocinia, chambermaid, res 309 E Tenth.
Miranda, Pedro, laborer El Paso Smelting Works, res same.
Mireles, A B, tailor T C Boyd, res Juarez, Mex.
Miser, G C, clk T & P frt office, rms 809 N Campbell.
Misquez, Jacinto, groceries 1117 S Santa Fe, res same.
Mission Free Reading Room, basemt Mexican M E Church South, cor
Fourth and Stanton.
Mission Free School, basement Mex M E Church South, cor Fourth and
Stanton, Miss Fanny Montague prin.
Missouri Grocery, Tiburcio C Valenzuela prop, 1012 Missouri.
MITCHELL & GROCE (C. B. Mitchell, Will B. Groce), real
estate, mines and fire insurance, 102 El Paso, tel 697.
Mitchell, A, messenger E P & N E depot.
Mitchell, A T, rms nr cor Santa Fe and San Francisco.
MITCHELL, CHAS. B. (Mitchell & Groce), real estate, mines,
and fire insurance, 102 El Paso, res 615 Mesa, tel 697.
Mitchell, Mrs E C, boarding house 616 San Antonio, res same.
Mitchell, Earl K, trav salesman, res 616 San Antonio.
Mitchell, F Clyde, clk T & P frt depot, res 615 Mesa.
Mitchell, Joan F, lawyer, res 616 San Antonio.
MITCHELL, RICHARD F., prop. Horseshoe Saloon, 308 San
Antonio, res 412 S Oregon.
Mitchell, Miss Sophie, clk La Ciudad de Mexico, 221 S El Paso.
Mitchell, Wm A, mounted sergeant police force, res 412 E Fourth.
Mitchell, Woodson (c), porter Morrow's barber shop, Morehouse blk, N
Oregon, res 215 Anthony.
Mobley, Miss Essie M, clk W G Walz Co, res 519 Rio Grande.
Mobley, John R, quarantine inspr, res 519 Rio Grande.
Mockart, Jos A, painter Tuttle Paint & Glass Co, 112 E Overland.
Model Cash Grocery, Frank S Jones and J R Tousant props, groceries
and provisions, 316 San Antonio, tel 254.
Moerlein Brewing Co, warehouse rear 408 S Santa Fe.
Moffitt, David, mining, rms Denver House.
Moffitt, John H, mining, res 210 San Francisco.
Mogol, John, laborer Union Saloon.
Mohr, Henry G, second hand goods 407 S El Paso, rms Windsor Hotel,
409½ S El Paso.
Molina, Abram, jailer county jail, cor Campbell and First, res same.
Molina, Andres, laborer, res 1007 S Santa Fe.
Molina, Brigido, laborer, res 1116 Ocampo.
Molina, Casimiro, compositor Daily News, rms 209 E Fourth.

J. P. PAULSON

BANK, OFFICE, BAR, STORE FIXTURES
WALL CASES, DESKS, SHOW CASES . . .
208 S. OREGON. PHONE 728.

"No Trouble to Answer Questions" **TEXAS & PACIFIC RY.**
R. W. CURTIS, S. W. P. A., EL PASO, TEX.

111 MESA AVE. SUITS \$20 and up, TROUSERS \$6 and up,
STEAM CLEANING AND DYEING A SPECIALTY
PHONE 599.

MORSE THE TAILOR

Sierra Madre Line

El Paso to Casas Grandes, Mex.
Openings for investors and Pros-
pectors. J. T. RAMSEY, Gen. Mgr.

BUCK'S DIRECTORY OF EL PASO.

283

- Molina, Celedonio, laborer, res El Paso smelter.
Molina, Crispin, groceries 118 E Tenth, res same.
Molina, Eugenio, stone cutter, res 102 E Ninth.
Molina, Francisca, laundress, res rear 820 S El Paso.
Molina, Francisco, drug clk, res rear 206½ Utah.
Molina, Francisco, miner, res 1002 S Stanton.
Molina, Jesus P, laborer, res El Paso smelter.
Molina, Jose L, laborer, res 500 Anthony.
Molina, Juan, laborer, res 1109 S Oregon.
Molina, Juana, chambermaid, res 1116 Ocampo.
Molina, Librado, laborer Franklin Irrigation Co, res canal dam bet
river and Santa Fe Ry.
Molina, Octaviana, laundress, res rear 408 E Fourth.
Molina, Petra, widow, res bet Santa Fe and Sou Pac Rys.
Molina, Seledonia, widow, res w end San Francisco.
Molina, W P, collector Durango Supply House, 217 N Stanton, rms
same.
Molina, Elias, laborer, res 1009 Juarez.
Molinar, Guadalupe, cigarmkr La Internacional Cigar Factory, 115 S
El Paso, res 800 S Stanton.
Molinar, Mateo, laborer, res w end Fifth bet Durango and Leon.
Molinar, Miguel, laborer, res 806 S Florence.
Mollinary, John, groceries, hay, grain and feed, cor Texas and St Vrain,
res same.
Mollinary, Joseph, clk J Mollinary, cor Texas and St Vrain, res same.
MOLLER, WILLIAM H. F., mining brokerage, 7 Little Plaza.
MOMSEN & THORNE (Gustave Momsen, Richard H. Thorne),
whol and retail stoves, tinware, gas and steam fixtures, wind
mills, pumps, fitting, cornice mfrs; tin, copper, sheet iron workers,
plumbers, gas and steam fitters, 110 S Oregon, tel 90.
MOMSEN, GUSTAVE (Momsen & Thorne), hdw, 110 S Oregon,
res 401 S Florence cor Second, tel 90.
Monahan, John, roadmaster Mex Cen Ry, San Luis Potosi, Mex, res 504
Missouri.
Monahan, Thos J, foreman El Paso Elec Ry Co, res 504 Missouri.
Mondragon, Abram, laborer, res Myrtle e of T & P Ry.
Mondragon, Ysidro, shdemkr 1107 S Santa Fe, res same.
Monfort, R T, brickmason El Paso Smelting Works, res same.
Monk, Alfred, carp, res 215 Sonora.
Monrod, C F, machinist El Paso Foundry & Machine Co, res 700 N Stan-
ton.
MONROE, ROBT. W., prop The Emerald Cafe, 322 San Antonio,
rms same, tel 513.
Montague, Mrs Antoinette, widow W D, res 609 Magoffin.
Montague, Adam W, frt and ticket agt T & P depot, ne cor First and
Ochoa, res 215 Magoffin.

M^cBEAN, LYONS & SIMMONS

Funeral Direc-
tors, Embalmers
305 El Paso St.
Phone 197.

L. & L. SIGNS

102 S. STANTON STREET.
PHONE 526.

L. & L. SIGNS

HOMES IN A FAST GROWING COUNTRY | LOTS AND ACREAGE TRACTS in Alamogordo, Cloudcroft, Tularosa, Alamogordo, Improvement Co. | Captain, Santa Rosa, N. M. Address Alamogordo Improvement Co.

P. H. BROWN, DENTIST NITROUS OXIDE GAS GIVEN
Suite 24-25, Masonic Temple

284

BUCK'S DIRECTORY OF EL PASO.

- Montague, Miss Fannie, teacher Mission School, res 405 S Campbell.
 Montague, Miss Antoinette V, cashier Golden Eagle Clothing House, 117 S El Paso, res 609 Magoffin.
 Montalvo, Luis, laborer Federal Copper Co, res rear 820 S El Paso.
 Montalvo, Severiano, fruit stand 901 S El Paso, res same.
 Montana, Alfonso, emp El Paso Cycle Co, res 412 E Fourth.
 Montana, Cristobal, laborer joint warehouse, res Juarez, Mex.
 Montana, I M, cigarmkr El Paso Cigar Mfg Co, res 611 Utah.
 Montanez, Juan, laborer, res El Paso smelter.
 Montanez, Pedro, laborer, res rear 315 W Overland.
 Montanez, Vicente, laborer, res rear 420 S Oregon.
 Monte Carlo, The (saloon and dance hall), Louis Vidal prop, cor Oregon and Second, tel 580.
 Montejas, Juan, laborer El Paso Smelting Works, res same.
 Montero, Refugio G de, res W Second bet Crosby and Anthony.
 Montes, Asuncion, laundress, res rear 722 S Stanton.
 Montes, Barbaro, laborer El Paso Dairy, res same.
 Montes, Cirilaco, laborer, res old street ear stables, E Seventh.
 Montes, Eutimio, hod carrier, res rear 1112 S Campbell.
 Montes, Loreto, res 109 1/2 E Fifth.
 Montes, Luz, laborer Federal Copper Co.
 Montes, Macario, laborer El Paso Smelting Works, res same.
 Montes, Marcos, hod carrier, res rear 414 Durango.
 Montes, Miguel, teamster, res near Santa Fe stock yards.
 Montes, Miguel, laborer J H Nations Meat & Supply Co slaughter house, Ft Bliss.
 Montes, Patricio, laborer El Paso Dairy, res same.
 Montes, Tomas, laborer El Paso Dairy, res same.
 Montes, Tomas A, laborer, res 1211 S Stanton.
 Montes, Tomas R, laborer, res 1211 S Stanton.
 Montestruc, Angelina, dressmkr, res Hyde bet O'Bannon and Varnell.
 Montestruc, Antonio N, farmer, res Hyde bet O'Bannon and Varnell.
 Montestruc, Virglulu, chambermaid, res Hyde bet O'Bannon and Varnell.
 Montfort, Chas C, clk Candelaria Mining Co, res 910 N Stanton.
 Montfort, Mrs Pleaste, widow, res 910 N Stanton.
 Montgomery, Frederick D, engr Sou Pac Ry, rms 617 Myrtle.
 Montion, Cayetano, emp Mine & Smelter Supply Co, res 620 E Fourth.
 Montoya, Antonio, laborer, res w end San Francisco.
 Montoya, Carlo, res rear 1216 S Stanton.
 Montoya, David, res Varnell.
 Montoya, Domingo, cigarmkr La Internacional Cigar Factory, 115 S El Paso, res 706 Utah.
 Montoya, Florencio, laborer, res 1105 S Santa Fe.
 Montoya, Hermenegildo, laborer T & P roundhouse, res e end Myrtle.
 Montoya, Juana A de, res e end Myrtle.
 Montoya, Luz, widow, res 706 Utah.

BROSSY'S STEAM DYEING & CLEANING WORKS

DRY CLEANING A SPECIALTY. NEW METHODS.

110 MESA AVENUE...
TEL. 382

Excellent Chair Car and Pullman Service | To St. Louis Chicago and the East | **Via T. & P. RY**

ALL WORK GUARANTEED
LARGEST STOCK OF JEWELRY IN
THE STATE. PHONE 311.

W. T. HIXSON & CO.
BRONSON BLOCK

MANUFACTURING JEWELER

POWELL STACKHOUSE, JR.

WHOLESALE and RETAIL
FUEL, FEED and
BUILDING SUPPLIES
St. Louis, Campbell Tel. 8

BUCK'S DIRECTORY OF EL PASO.

285

- Montoya, Sixto, laborer, res 615 Durango.
Moodie, Albert, public str T & P ticket office, rms 615 N Stanton.
Moodle, J W D, civil and mining engr 27 Mills bldg, rms 607 Mesa.
Moodle, Richard B, strg Houck & Dieter Co, 220 El Paso, rms 615 N Stanton.
Moodie, Samuel O, railroad contr, res 615 N Stanton.
Moody, Augustus (c), emp frt house Sou Pac Ry, res 103 Ange.
Moody, Frank, rms 207 Texas.
Moody, Fred (c), laborer, res 707 Anthony.
Moody, Gus (c), pass porter G H & S A Ry, res 103 Ange.
Moody, Miguel, emp El Paso Water Works, 129 San Francisco.
Moon Chop House, Mah Yin prop, 218 S El Paso.
Moon Suey, emp English Kitchen, 106 San Antonio, rms same.
Moor, Mrs Sarah P, res 510 Wyoming.
Moore, Miss Amy, dressmkr 105 Magoffin, res same.
Moore, Miss Anna L, opr W U Tel Co, 109 S Oregon, res 327 N Santa Fe.
Moore, Miss Belle, rms St Charles Hotel.
Moore, B D, machinist helper G H shops, res 1312 Texas.
Moore, B K, architect and contr, rms 217 N El Paso.
Moore, Chas R, clk Howard & MacPhetridge, rms rear 608 San Antonio.
Moore, Miss Cora, res 105 Magoffin.
Moore, Miss D (c), teacher Douglass School, cor S Kansas and Fourth.
Moore, Dee, machinist G H & S A shops, res 206 N El Paso.
Moore, Miss Dalsy, clk New York Steam Dyeing & Cleaning Works, res 105 magoffin.
Moore, Frank A, opr and bkpr, res 313 S Hills.
Moore, Frank P, clk El Paso Brokerage Co, res 414 E Second.
Moore, G W, brakeman Sou Pac Ry, res 511 Missouri.
Moore, H H, solicitor N Y Life Ins Co, rms 119 N Florence.
MOORE, REV. HENRY W., pastor First Presbyterian Church,
res 911 N Stanton.
Moore, Henry W, timekpr E P & S W Ry, res 206 N El Paso.
Moore, James E, carp, res E El Paso.
Moore, John, emp E P & N E Ry, res E El Paso.
Moore, John, clk, rms Nelson House.
Moore, John, herder J H Nations Meat & Supply Co, 214 San Antonio.
Moore, Mrs Margaret, widow, res St Charles Hotel.
Moore, Miss Marie, emp Troy Steam Laundry, res cor Oregon and Fourth.
Moore, Miss Mattie (c), domestic 604 Magoffin.
Moore, Price, driver El Paso Brokerage & Commission Co, 507 S El Paso, res E Second.
Moore, Roderick D, machinist G H shops, res 1312 Texas.
Moore, Ronald B, lapidist A H Richards, res 1014 N Ochoa.
Moore, Romeo P, day yardmaster T & P Ry, res 119 S St Vrain.
Moore, R R, chemist Federal Copper Co, res 213 E Overland.
Moore, Wylie, rms The Delaware.

T. H. SPRINGER

We will furnish
your House from
Kitchen to Parlor
GIVE US A CALL

FURNITURE

THE FEDERAL COPPER CO. BUYERS and SMELTERS of COPPER ORES
With or without gold and silver. - - Telephone 481.

NEWMAN-AUSTIN INVESTMENT CO. CATTLE, RANGES, MINES
 219 SAN ANTONIO
 COLLECTIONS, REAL ESTATE, INSURANCE
 PHONE 550

The "Old Reliable" - Tel. 114
 PURE DISTILLED WATER ICE
 WHOLESALE AND RETAIL

EL PASO ICE & REFRIGERATOR CO.

286

BUCK'S DIRECTORY OF EL PASO.

- Moore, W A, machinist R G, S M & P Ry, Juarez, Mex, res 813 Virginia.
 Moore, Wm R, section boss A T & S F Ry, rms New Commercial.
 Mora, Elias, laborer, res 905 Utah.
 Mora, Jesus, laborer, res El Paso smelter.
 Mora, Macario, laborer, res 1011 Utah.
 Mora, Saaveltra, laborer, res rear 210 S Stanton.
 Mora, Trancito, widow, laundress, res 610 E Sixth.
 Mora, Ygnacio, laborer, rms rear 418 W Overland.
 Morales, Agustln, laborer, res El Paso smelter.
 Morales, Alejandro, prospector, res 720 S Ochoa.
 Morales, Anastacia, res Varnell bet canal and stock yards.
 Morales, Camilo, laborer, res 1119 Juarez.
 Morales, Candler, cigarmkr La Internacional Cigar Factory, 115 S El Paso, res 410 S Florence.
 Morales, Canuto, blksmith El Paso Smelting Works, res same.
 Morales, Cesario, fireman Federal Copper Co, res same.
 Morales, Dolores, res 1009 Juarez.
 Morales, Enrique, painter, res E Fourth.
 Morales, Esteban, laborer, res 610 S Florence.
 Morales, Esteban, laborer, res 909 S Santa Fe.
 Morales, Eulallo, hod carrier, res 1111 S El Paso.
 Morales, Felipe, laborer, res El Paso smelter.
 Morales, Francisco, laborer, res 1117 Hidalgo.
 Morales, Francito, hod carrier, res 1119 Hidalgo.
 Morales, Gabriel, laborer, res 1011 S Oregon.
 Morales, Geronimo, expressman, res 242 San Francisco.
 Morales, Jesus, farmer, res Cotton av.
 Morales, Jesus, waiter Hotel Zelger, res E Fourth.
 Morales, Jesus, blksmith El Paso Smelting Works, res same.
 Morales, Jesus, cigarmkr La Internacional Cigar Factory, 115 S El Paso, res 610 S Florence.
 Morales, Jesus T, waiter Hotel Zelger.
 Morales, Jose, floorboy Pomeroy's Transfer Co, res rear 414 Leon.
 Morales, Jose, laborer El Paso Smelting Works, res same.
 Morales, Jose, cigarmkr La Internacional Cigar Factory, 115 S El Paso.
 Morales, Juan, adobe mason, res S Stanton s canal.
 Morales, Julian, laborer, res 1119 Juarez.
 Morales, Julio, hod carrier, res Durango bet Sixth and Seventh.
 Morales, Lorenzo, laborer, res 1217 S Oregon.
 Morales, Macedonia, widow, res El Paso smelter.
 Morales, Margarita, res rear 613 S Oregon.
 Morales, Maria, laundress, res 503 E Fifth.
 Morales, Maria, cigarmkr La Internacional Cigar Factory, res 610 S Florence.
 Morales, Martiniano, laborer Federal Copper Co, res rear 422 Durango.
 Morales, Nicolas, fireman helper Consumers' Ice Co, res 1015 Hidalgo.

NAGLEY & CARR

FUNERAL DIRECTORS
 AND EMBALMERS
 311 EL PASO PHONE 211

Excellent Chair Car and Pullman Service
 To St. Louis
 Chicago
 and the East
Via T. & P. RY

THE RANCH .. **PHIL SMITH**.. Best of all Kinds of Liquors
 PROPRIETOR PHONE 169 BUSINESS MEN'S LUNCH DAILY
 211 S. EL PASO

P. H. BROWN, DENTIST NITROUS OXIDE GAS GIVEN
 Suite 24-25, Masonic Temple

- Morales, Nieves, cigarmkr La Internacional Cigar Factory, res 610 S Florence.
- Morales, Paula, cigarmkr La Internacional Cigar Factory, 115 S El Paso, res 120 W Seventh.
- Morales, Pedro, smelterman, res 817 Chihuahua.
- Morales, Pedro, furnaceman Federal Copper Co, res same.
- Morales, Placido, laborer, res rear 1009 S El Paso.
- Morales, Pomucena, widow, res 1119 Hidalgo.
- Morales, Pragedis, bucker sampling room El Paso Smelting Works, res O'Bannon nr Santa Fe stock yards.
- Morales, Pragedis, widow, res rear 605 S Ochoa.
- Morales, Santos, works Santa Fe yards, res 1013 S Oregon.
- Morales, Teodoso, laborer, res 908 S Stanton.
- Moran, Carlos, cigarmkr La Internacional Cigar Factory, 115 S El Paso, res 507 Utah.
- MOREHEAD, CHARLES R.**, pres. State National Bank, cor. San Antonio and Oregon, res 325 Myrtle, tel office 27, res 290.
- Morehead, Miss Jessie, res rear 610 W San Antonio.
- Morehead, Louis, laborer, res rear 610 W San Antonio.
- Morehead, Samuel, expressman, res rear 610 W San Antonio.
- Morehead, Mrs Virginia, widow, res rear 610 W San Antonio.
- Morehouse Block, nw cor Texas and Oregon.
- Moreland, Anderson W, messenger Pacific Exp Co, res 315 E Franklin.
- Moreno, Antonio, laborer, res rear 710 Utah.
- Moreno, David, laborer El Paso Smelting Works, res same.
- Moreno, Dolores, widow, res 1106 S Santa Fe.
- Moreno, Domingo, groceries 409 Durango, res same.
- Moreno, Federico, emp Silver Moon Restaurant, res 602 E Sixth.
- Moreno, Felicitia, widow, res rear 715 S Kansas.
- Moreno, Gorgonio, laborer, res 902 S Santa Fe.
- Moreno, Jesus, cigarmkr La Internacional Cigar Factory, 115 S El Paso, res 715 S Kansas.
- Moreno, Jesus, blksmith El Paso Smelting Works, res same.
- Moreno, Jesus, laborer, res El Paso smelter.
- Moreno, Leonardo, driver J Terry, res rear 1005 S Kansas.
- Moreno, Marcella, widow, res 800 S Stanton.
- Moreno, Marla, res Smelter road.
- Moreno, Pedro, laborer, res 714 Zaragoza.
- Moreno, Prisciliano, laborer, res rear 918 S Stanton.
- Moreno, Veneranda, widow, res 334 Leon.
- Moreno, Vicente, clk The Liberty, res 1109 S Stanton.
- Moreno, Vicente, emp Payne-Badger Co, res Second bet Chihuahua and Leon.
- Moretti, John, prop El Paso Marble & Stone Works, 620 S El Paso, notions and toys, 410 S El Paso, res same.
- Moretti, Mrs Mary, clk J Moretti, 410 S El Paso, res same.

BROWNE & MANZANARES CO.

FIFTH AND EL PASO STS. Phone 213.

WHOLESALE GROCERS.
 Bath Wagons and
 McCormick Machines
 Wool, Hides and Pelts.

THE LOBBY A RESORT FOR GENTLEMEN BROYLES & BROYLES
 PROPRIETORS
 106 San Francisco, opp. Hotel Sheldon.

NEWMAN-AUSTIN INVESTMENT CO. CATTLE, RANCHES, MINES 219 SAN ANTONIO
COLLECTIONS, REAL ESTATE, INSURANCE
PHONE 550

The "Old Reliable" - Tel. 114
PURE DISTILLED WATER ICE
WHOLESALE AND RETAIL

EL PASO ICE & REFRIGERATOR CO.

286

BUCK'S DIRECTORY OF EL PASO.

- Moore, W A, machinist R G, S M & P Ry, Juarez, Mex, res 813 Virginia.
- Moore, Wm R, section boss A T & S F Ry, rms New Commercial.
- Mora, Elias, laborer, res 905 Utah.
- Mora, Jesus, laborer, res El Paso smelter.
- Mora, Macario, laborer, res 1011 Utah.
- Mora, Saavedra, laborer, res rear 210 S Stanton.
- Mora, Trancelto, widow, laundress, res 610 E Sixth.
- Mora, Ygnacio, laborer, rms rear 418 W Overland.
- Morales, Agustln, laborer, res El Paso smelter.
- Morales, Alejandro, prospector, res 720 S Ochoa.
- Morales, Anastacia, res Varnell bet canal and stock yards.
- Morales, Camilo, laborer, res 1119 Juarez.
- Morales, Candida, cigarmkr La Internacional Cigar Factory, 115 S El Paso, res 410 S Florence.
- Morales, Canuto, blksmith El Paso Smelting Works, res same.
- Morales, Cesario, fireman Federal Copper Co, res same.
- Morales, Dolores, res 1009 Juarez.
- Morales, Enrique, painter, res E Fourth.
- Morales, Esteban, laborer, res 610 S Florence.
- Morales, Esteban, laborer, res 909 S Santa Fe.
- Morales, Eulallo, hod carrier, res 1111 S El Paso.
- Morales, Felipe, laborer, res El Paso smelter.
- Morales, Francisco, laborer, res 1117 Hidalgo.
- Morales, Francito, hod carrier, res 1119 Hidalgo.
- Morales, Gabriel, laborer, res 1011 S Oregon.
- Morales, Gerónimo, expresman, res 242 San Francisco.
- Morales, Jesus, farmer, res Cotton av.
- Morales, Jesus, waiter Hotel Zeiger, res E Fourth.
- Morales, Jesús, blksmith El Paso Smelting Works, res same.
- Morales, Jesus, cigarmkr La Internacional Cigar Factory, 115 S El Paso, res 610 S Florence.
- Morales, Jesus T, waiter Hotel Zeiger.
- Morales, Jose, doorboy Pomeroy's Transfer Co, res rear 414 Leon.
- Morales, Jose, laborer El Paso Smelting Works, res same.
- Morales, Jose, cigarmkr La Internacional Cigar Factory, 115 S El Paso.
- Morales, Juan, adobe mason, res S Stanton a canal.
- Morales, Julian, laborer, res 1119 Juarez.
- Morales, Julio, hod carrier, res Durango bet Sixth and Seventh.
- Morales, Lorenzo, laborer, res 1217 S Oregon.
- Morales, Macedonia, wldow, res El Paso smelter.
- Morales, Margarita, res rear 513 S Oregon.
- Morales, Maria, laundress, res 503 E Fifth.
- Morales, Maria, cigarmkr La Internacional Cigar Factory, res 610 S Florence.
- Morales, Martiniano, laborer Federal Copper Co, res rear 422 Durango.
- Morales, Nicolas, fireman helper Consumers' Ice Co, res 1015 Hidalgo.

NAGLEY & CARR

FUNERAL DIRECTORS
AND EMBALMERS
311 EL PASO PHONE 211

Excellent Chair Car and Pullman Service
To St. Louis
Chicago
and the East
Via **T. & P. RY**

THE RANCH .. **PHIL SMITH** .. **Best of all Kinds of Liquors**
 PROPRIETOR PHONE 169
 211 S. EL PASO
 BUSINESS MEN'S LUNCH DAILY

P. H. BROWN, DENTIST NITROUS OXIDE GAS GIVEN
 Suite 24-25, Masonic Temple

BUCK'S DIRECTORY OF EL PASO.

287

- Morales, Nieves, cigarmkr La Internacional Cigar Factory, res 610 S Florence.
- Morales, Paula, cigarmkr La Internacional Cigar Factory, 115 S El Paso, res 120 W Seventh.
- Morales, Pedro, smelterman, res 817 Chihuahua.
- Morales, Pedro, furnaceman Federal Copper Co, res same.
- Morales, Placido, laborer, res rear 1009 S El Paso.
- Morales, Pomucena, widow, res 1119 Hidalgo.
- Morales, Pragedis, bucker sampling room El Paso Smelting Works, res O'Bannon nr Santa Fe stock yards.
- Morales, Pragedis, widow, res rear 605 S Ochoa.
- Morales, Santos, works Santa Fe yards, res 1013 S Oregon.
- Morales, Teodoso, laborer, res 908 S Stanton.
- Moran, Carlos, cigarmkr La Internacional Cigar Factory, 115 S El Paso, res 507 Utah.
- MOREHEAD, CHARLES R.**, pres. State National Bank, cor. San Antonio and Oregon, res 925 Myrtle, tel office 27, res 290.
- Morehead, Miss Jessie, res rear 610 W San Antonio.
- Morehead, Louis, laborer, res rear 610 W San Antonio.
- Morehead, Samuel, expressman, res rear 610 W San Antonio.
- Morehead, Mrs Virginia, widow, res rear 610 W San Antonio.
- Morehouse Block, nw cor Texas and Oregon.
- Moreland, Anderson W, messenger Pacific Exp Co, res 315 E Franklin.
- Moreno, Antonio, laborer, res rear 710 Utah.
- Moreno, David, laborer El Paso Smelting Works, res same.
- Moreno, Dolores, widow, res 1106 S Santa Fe.
- Moreno, Domingo, groceries 409 Durango, res same.
- Moreno, Federico, emp Silver Moon Restaurant, res 602 E Sixth.
- Moreno, Felicitia, widow, res rear 715 S Kansas.
- Moreno, Gorgonio, laborer, res 902 S Santa Fe.
- Moreno, Jesus, cigarmkr La Internacional Cigar Factory, 115 S El Paso, res 715 S Kansas.
- Moreno, Jesus, blksmith El Paso Smelting Works, res same.
- Moreno, Jesus, laborer, res El Paso smelter.
- Moreno, Leonardo, driver J Terry, res rear 1005 S Kansas.
- Moreno, Marcella, widow, res 800 S Stanton.
- Moreno, Maria, res Smelter road.
- Moreno, Pedro, laborer, res 714 Zaragoza.
- Moreno, Prisciliano, laborer, res rear 918 S Stanton.
- Moreno, Veneranda, widow, res 334 Leon.
- Moreno, Vicente, clk The Liberty, res 1109 S Stanton.
- Moreno, Vicente, emp Payne-Badger Co, res Second bet Chihuahua and Leon.
- Moretti, John, prop El Paso Marble & Stone Works, 620 S El Paso, notions and toys, 410 S El Paso, res same.
- Moretti, Mrs Mary, clk J Moretti, 410 S El Paso, res same.

BROWNE & MANZANARES CO.

FIFTH AND EL PASO STS. Phone 213.

WHOLESALE GROCERS.
 Balm Wagons and
 McCormick Machines
 Wool, Hides and Felts.

THE LOBBY A RESORT FOR GENTLEMEN | **BROYLES & BROYLES**
 PROPRIETORS
 106 San Francisco, opp. Hotel Sheldon.

INTERNATIONAL STABLES AND STOCK YARDS
LIVERY, BOARDING AND SALES STABLES.
J. H. LOMAX, Mgr. - Telephone 214

BUTTERMILK CAFE

307 N. Oregon, Tel. 156.
 THE FINEST EATING
 IN THE CITY.

288

BUCK'S DIRECTORY OF EL PASO.

- Morgan, A G, dairyman, res 1319 E Second cor Tornillo.
 Morgan, Mrs Amanda M, widow, res 1011 Myrtle.
 Morgan, Jos, emp Smelter Dairy, res Varnell.
MORGAN, JOSEPH E. (Sorenson & Morgan), brick contrs and
 mfrs, 315 Texas, res 811 Texas.
 Morgan, Mrs Rufina, widow, chambermaid Topeka House, res Varnell.
 Morgan, Viviana, res Varnell.
 Morgan, W Chapman, emp county elk's office, rms 1315 Texas.
 Morlet, Emilio, dishwasher Zeiger Hotel, res 205 S Kansas.
 Morning, Jennie, res rear 500 S Kansas.
 Morris, Miss Agnes, res 109 S Campbell.
 Morris, Alexander J, car inspr T & P Ry, res 205 Brown.
 Morris, Austin R, car repairer G H shops, rms 888 Myrtle.
 Morris, Chas W, brakeman G H & S A Ry, res 1210 San Antonio.
 Morris, Chas E, res 1210 San Antonio.
 Morris, Geo, musician, rms 206 Utah.
 Morris, Harry H, circulation mgr Daily News, rms cor Santa Fe and
 Boulevard.
 Morris, H J, clk Crystal Palace Saloon, rms The Lakota.
 Morris, Mrs Jennie, emp Troy Steam Laundry, res 218 Sonora.
 Morris, John C, butcher Cash Market, res 619 Missouri.
 Morris, J H, night watchman G H shops, res 1022 E Missouri.
 Morris, Mrs Mary, res 504 Utah.
 Morris, Mrs S A, nurse Hotel Dieu, rms same.
 Morris, W C, brakeman T & P Ry, rms 312 Texas.
 Morrison, Rev Arthur P, supt English missions ter of N M, rms 501
 Mesa.
 Morrison, Chas E, carp G H shops, rms 113 S Florence.
 Morrison, H R, fireman Sou Pac Ry, res 314 Missouri.
 Morrison, John H, helper roundhouse G H & S A Ry, res 409 S Florence.
 Morrison, James S, city pass agt A T & S P Ry, Mills bldg, res 1112 San
 Antonio, tel 5.
 Morrison, John W, carp, res 117 Chihuahua.
 Morrison, Johnson (c), saloon porter, res rear 519 Utah.
 Morrison, Miss Ollie N, domestic 1207 Magoffin.
 Morrison, R R, brakeman G H & S A Ry, rms 714 N Kansas.
 Morrison, Thos (c), porter W N Carl, res 510 Wyoming.
 Morrison, W R, cond G H & S A Ry, res 714 S Kansas.
 Morris, Frank E, cashier Banco Minero de Chihuahua, Juarez, Mex, res
 602 N Stanton.
MORROW, GEO. W., prop. Morrow's Barber Shop, Morehouse
 blk, N Oregon, res 414 S Campbell.
 Morrow, Mrs Lena M, widow, res 380 S Santa Fe.
 Morrow, Wm (c), cook Hotel Sheldon, res 514 S Stanton.
MORSE TAILORING CO. (J. R. Morse), tailoring, dyeing and
 cleaning, 111 Mesa, tel 599. (See adv.)

JNO. BRUNNER

Guarantees Perfect Satis-
 faction in Fit, Style and
 Quality of Goods, and can
 suit the most fastidious.

Merchant Tailor

"No Trouble to Answer Questions" TEXAS & PACIFIC RY.
 R. W. CURTIS, S. W. P. A., EL PASO, TEX.

SUNSET HEIGHTS ELECTRIC CARS
—TO YOUR HOME

POWELL STACKHOUSE, JR.

Wholesale and retail
FUEL, FEED and
BUILDING SUPPLIES
St. Louis, Campbell Tel. 8

BUCK'S DIRECTORY OF EL PASO.

289

- MORSE, JAMES R. (Morse Tailoring Co.), 111 Mesa, res 1119 Myrtle, tel 599.
- Morton & Ervin (Jas Morton, C L Ervin), props Texas Wagon Yard, 507 S Stanton.
- Morton, Harry, blksmith, rms 214 Durango.
- Morton, James (Morton & Ervin), props Texas Wagon Yard, res nr Santa Fe depot.
- Morton James, laborer Pomeroy Transfer Co, res Fifth bet Durango and Anthony.
- Morton, John R. physician and surgeon 5 Center blk, res 311 Upson, tel office 590-2, res 590-3.
- Morton, J T, asst night hostler G H shops, res 312 N Florence.
- Morton, W M, emp G H & S A Ry, rms 312 N Florence.
- Morton, W M, fireman T & P Ry, res 603 S Campbell.
- Morton, Wm P, blksmith H P Noake, rms 211 Durango.
- Mosee, John (c), wiper G H shops.
- Moseley, Arthur, water wagon driver, res 1201 E Second.
- Moseley, Miss Dora, domestic 313 Hills, res Tays and Third.
- Mosencio, Rayo, coke wheeler Federal Copper Co.
- Moses, Joseph, groceries, tobacco and notions, 312 S El Paso, res same.
- Moss, John S, cond G H & S A Ry, res 313 Wyoming.
- Moto, Juana F de, groceries 708 S Stanton, res same.
- Mount Sinai Synagogue, Rev M Zielonka rabbi, temple se cor Oregon and Boulevard, services Friday 8 p m, Saturday 10 a m.
- Moussier, Al R, clk The Wigwam, 204 San Antonio, res 700 E Overland.
- Moya, Miguel, blksmith, res 818 S Campbell.
- MOYE, EDWARD (Krakauer, Zork & Moyer), 300-302 S. El Paso, res 1101 N Oregon, tel office 54, res 243.
- Moye, Max, clk Krakauer, Moyer & Zork, 300-302 S El Paso, res 1101 N Oregon.
- Moyer, Samuel L, frt cond G H & S A Ry, res 215 N Ochoa.
- Mudd, H Lee, collarmkr, res 911 E Overland.
- Muela, Encarnacion, driver G E Hubbard & Co, res 111 E Tenth.
- Muela, Juan, laborer, res 1214 Ocampo.
- Muela, Manuel, carp, res 111 E Sixth.
- Mujela, Henry, domestic 1132 Myrtle.
- Muleahy, M, truckman El Paso Smelting Works, res same.
- Muller, A, salesman advertising novelties, rms 336 Leon.
- MULLIN, JOSEPH P., asso prin El Paso Normal and Commercial College, res 511 N Santa Fe.
- Muller, Albert R, blksmith helper G H shops, res 1031 E Missouri.
- Mullins, Mrs D A, widow, res 376 S Santa Fe.
- Mullins, Kinch, clk Concy Island, rms 210½ El Paso.
- Mullins, S I, driver sprinkler Pomeroy's Transfer Co.
- Mundell, Annie (c), chambermaid, res 702 S Oregon.
- Mundell, Hattie (c), widow, res 702 S Oregon.

T. H. SPRINGER

SPECIAL ATTENTION TO OPEN
STOCK CHINA AND
PORCELAIN DINNER SERVICES
218 SAN ANTONIO ST.

CHINA

MARK MILLER
REAL ESTATE
105 S. Oregon, State Nat. Bank Bldg. Phone 456.
MONEY TO LOAN

KOHLBERG BROS. WHOLESALE AND RETAIL
115 EL PASO ST. **CIGARS, TOBACCOS, SMOKERS' ARTICLES**

The "Old Reliable" Phone 114
PURE DISTILLED WATER ICE.
WHOLESALE AND RETAIL.

El Paso Ice & Refrigerator Co.

- Mundell, John (c), laborer, res 702 S Oregon.
Mundell, Joseph (c), bellboy Grand Central, rms same.
Mundy Building, 105-107 S El Paso, John J Mundy owner and agt.
Mundy, Herbert M, stock broker, res 811 N Florence.
MUNDY, JOHN J., pres El Paso Commercial Co., office Mundy bldg, res nr Concordia, tel 496.
Mundy, James R, clk, res 211 Durango.
Mungaray, Catarina, widow, res bet Santa Fe and Sou Pac Rys.
Munger, Jas R, carpet layer T H Springer, 216 San Antonio, res 211 Durango.
Munguia, Mercedes, chambermaid, res 817 S Stanton.
Munguia, Rosalia, widow, chambermaid, res 817 S Stanton.
Munis, Eufemia, res w end Overland.
Munis, Maximo, teamster, res 224 E Fourth.
Munoz, Abelino, stone and adobe mason, res rear 1104 S Oregon.
Munoz, Antonio, emp Ellis Bros, res rear 500 S Kansas.
Munoz, Antonio, hod carrier, res 111½ E Sixth.
Munoz, Aurella, dressmkr, res 407 E Fifth.
Munoz, Bernabe, laborer, res Crosby bet Fourth and Fifth.
Munoz, Candelaria, widow, res 620 S Florence.
Munoz, Caroline, emp Troy Steam Laundry, res 712 S El Paso.
Munoz, Dorotes A, tailor Swanson & Drehner, res 630 S El Paso.
Munoz, Federico, carman Federal Copper Co, res same.
Munoz, Felix, laborer, res Smelter road.
Munoz, Francisco, bartdr Monte Carlo Saloon, res 516 Utah.
Munoz, Francisco, emp Custom Assay Office, res 111½ E Sixth.
Munoz, Francisco, bartdr Monte Carlo Saloon, res 516 Utah.
Munoz, Jesus, laborer, res 112 W Fourth.
Munoz, Jesus, laborer, res El Paso smelter.
Munoz, Jesus J, laborer, res El Paso smelter.
Munoz, Jose, laborer, res W San Francisco.
Munoz, Jose, laborer, res rear 506 Anthony.
Munoz, Jose T, groceries 1000 Utah, res same.
Munoz, Josefa, res 1117 S El Paso.
Munoz, Juan, laborer El Paso Smelting Works, res same.
Munoz, Juana, dressmkr, res 407 E Fifth.
Munoz, Manuel, laborer, res El Paso smelter.
Munoz, Maximo, driver Murdoch & Clayton, res 626 E Fourth.
Munoz, Miguel, blksmith El Paso Smelting Works, res same.
Munoz, Miguel, walter American Chop House, 402 E Second.
Munoz, Pilar, carman Federal Copper Co.
Munoz, Porfirio, carman Federal Copper Co.
Munoz, Rafael, kitchen emp Hotel Zeiger, res E Seventh.
Munoz, Rafaela, widow, res rear 714 S Stanton.
Munoz, Rayo, laborer, res 1117 S El Paso.
Munoz, Victor, section hand T & P Ry, res 209 E Seventh.

J. P. PAULSON

BANK, OFFICE, BAR, STORE FIXTURES
WALL CASES, DESKS, SHOW CASES . .
208 S7 OREGON. PHONE 728.

"No Trouble to Answer Questions" **TEXAS & PACIFIC RY.**
R. W. CURTIS, S. W. P. A., EL PASO, TEX.

MORSE THE TAILOR
 111 MESA AVE. SUITS \$20 and up, TROUSERS \$6 and up.
 PHONE 599. STEAM CLEANING AND DYEING A SPECIALTY

Sierra Madre Line

El Paso to Casas Grandes, Mex.
 Openings for Investors and Pros-
 pectors. J. T. RAMSEY, Gen. Mgr.

BUCK'S DIRECTORY OF EL PASO.

291

- Munroe, Miss Lizzie, domestic 1209 Myrtle.
 Munson, Chas H, rms Silver City House.
 Munson, Mrs C H, prop Silver City House, 411 E Overland, rms same.
 Munzenberger, Mrs A, widow, res 509 S Santa Fe.
 Munzenberger, Mrs Lottie, widow, res 509 S Santa Fe.
 Muraga, Atanacio, laborer, res 1121 S Santa Fe.
 Muraga, Pablo, laborer, res 1121 S Santa Fe.
 Murdoch & Clayton (Jas A Murdoch, Walter S Clayton), whol hay,
 grain and produce, cor First and Ochoa, tel 394.
 Murdoch, Jas A (Murdoch & Clayton), cor First and Ochoa, res 232
 Upson, tel office 394, res 530.
 Murdock, Wm G, carp, rms West Overland House.
 Muriega, Santiago, shoemkr Rokahr Boot Co, res 904 S Florence.
 Murillo, Carmen, laborer, res 805 Chihuahua.
 Murillo, Catarino, laborer, res El Paso smelter.
 Murillo, Estantislado, laborer Federal Copper Co.
 Murillo, Guadalupe, emp El Paso Steam Laundry, res 805 Chihuahua.
 Murillo, Ladislao, laborer, res 805 Chihuahua.
 Murillo, Marcelino, shoemkr, res 902 S Florence.
 Murillo, Paula, widow, res 800 S Florence.
 Murillo, Refugio, emp El Paso Steam Laundry, res 805 Chihuahua.
 Murillo, Santiago, shoemkr Rokahr Boot Co, res 904 S Florence.
 Murphy, Alfred C (c), janitor Coles bldg, res 314 Park.
 Murphy, Albert J, bkpr John Finnigan Co, res 705 Mesa.
 Murphy, Mrs Bee, widow, res 405 Franklin.
 Murphy, Chas J (c), laborer Palace Livery, 512 S Santa Fe, res same.
 Murphy, Edward F, horseshoer H P Noake, cor Overland and Santa Fe,
 rms 316 W Overland.
 Murphy, J, bricklayer, rms over 109 San Antonio.
 Murphy, Jos, clk Gem Clubrooms, rms New Clive.
 Murphy, Joseph F, machinist, res 700 E Second.
MURPHY, JOHN H. (Pence & Murphy), real estate, invest-
 ments, cor Texas and Mesa, res 305 N El Paso, tel 508.
 Murphy, Michael E, machinist Sierra Madre shops, res 109 S Florence.
 Murphy, Thos, laborer, res 109 S Florence.
 Murphy, Thos P, appr J D Milne, res 109 S Florence.
 Murquez, Abram, blksmith El Paso Smelting Works, res same.
 Murray, Mrs Bettie C, widow, homemade candies 208 San Antonio, res
 405 N El Paso.
 Murray, Charles E, painter and paper hanger, res 611 N Kansas.
 Murray, Garrett H, with Mrs B C Murray, 208 San Antonio, res 405 N El
 Paso.
 Murray, James A, contr and builder 229 S Stanton, res 411 S Virginia.
 Murray, Jos, timekpr Armour Co, bds Mrs Edgar,
 Murray, Miss Kate P, domestic 1200 Mesa.
 Murray, Miss Nina, res 405 N El Paso.

McBEAN, LYONS & SIMMONS

Funeral Direc-
 tors, Embalmers
 305 El Paso St.
 Phone 197.

FRANK RILEY
 ALL KINDS OF WELL AND WINDMILL WORK.
 109 W. OVERLAND STREET.
STEAM AND GAS FITTING

P. H. BROWN, DENTIST NITROUS OXIDE GAS GIVEN
 Suite 24-25, Masonic Temple

292

BUCK'S DIRECTORY OF EL PASO.

- Murray, Peter, res 608 N Kansas.
 Murray, Wm, works El Paso Dairy Co, res same.
 Murry, Chas M, prop Washington Dairy, res 614 San Antonio.
 Murry, Thomas, teamster J Goodman, res Tornillo bet Sixth and Seventh.
 Murtha, Mrs Bessie, widow Patrick, res 1206 E Overland.
 Murtha, J C, news stand Hotel Sheldon, rms same.
 Murtle, Robert, brakeman T & P Ry, res 320 Tays.
 Musgrave, Calvin, car repairer G H & S A shops, res 806 N Florence.
 Mustain, B J, foreman bridge bldg E P & N E Ry, res 800 N Kansas.
 Mutual Life Ins Co of New York, S H Newman special agt, Masonic Temple.
 Myar Opera House, Frank S Ryan mgr and lessee, 313 S El Paso bet Overland and Second.
 Myer, E L, miner, rms Topeka House, 212½ S Oregon.
 Myer, Mrs E L, prop Topeka House, 212½ S Oregon, rms same.
 Myer, John N, car repairer E P & N E Ry, res 603½ Wyoming.
 Myers, Charles (c), servant John L Dyer, res 1205 Myrtle.
 Myers, Harry, bartdr, rms Crawford House.
 Myers, Henry L, compositor Hull's Ptg House, res S Kansas.
 Myers, John, car inspr E P & N E, rms 606 N Stanton.
 Myers, Theo, plumber R Keays & Co, res 113 S Florence.
 Myers, William (c), porter W G Roe, 320 San Antonio, res alley rear Standard Theater.
 Myles, Homan C, prop El Paso Meat Market, 315 San Antonio, res 1207 Magoffin, tel 62.
 Mylet, J J, fireman Sou Pac Ry, rms 314 Missouri.
 Myrtle, Robert, switchman T & P Ry, res 320 Tays.
 Myser, G C, clk T & P frt depot, res 858 N Campbell.

Reach the Home!
There's the Consumer!

The Telephone Directory of the City of El Paso is consulted 10,000 times daily, and is therefore a trade winner

GUARANTEED CIRCULATION, 1500
 ISSUED QUARTERLY

For advertising rates and space address

H. B. LAYTON, PUBLISHER
 P. O. BOX 624

LOOMIS & THOMAS REAL ESTATE
 INSURANCE, LOANS.
 112½ TEXAS.

Excellent Chair Car and Pullman Service To St. Louis
 Chicago and the East
Via T. & P. RY

B. L. Berkey **N**
Machinery Co.

MINING MACHINERY
... AND SUPPLIES ...

Quiries Answered Quick

ALL WORK GUARANTEED
LARGEST STOCK OF JEWELRY IN
THE STATE. 'PHONE 311.

W. T. HIXSON & CO.
BRONSON BLOCK

MANUFACTURING JEWELER

POWELL STACKHOUSE, JR.

WHOLESALE and RETAIL
FUEL, FEED and
BUILDING SUPPLIES
St. Louis, Campbell Tel. 8

BUCK'S DIRECTORY OF EL PASO.

293

N

- Nabor, Joaquin, laborer, res rear 106 W Seventh.
- Nacías, Tomas, emp J E Reiter, res nr Santa Fe roundhouse.
- NAGLEY & CARR (J. E. Nagley, Frank Carr), funeral directors and embalmers, 311 S El Paso, tel 211. (See adv.)**
- NAGLEY, JOSHUA E. (Nagley & Carr), funeral directors, and embalmers, 311 S El Paso, res 1001 Mesa, tel office 211, res 363.**
- Nall, Miss Johny, res 306 Park.
- Nall, Wm L, bridge carp E P & N E Ry, res 306 Park.
- Najera, Barbara N de, chambermaid, res 905 S Kansas.
- Najera, Dolores, res rear 712 S El Paso.
- Najera, Eduardo, carp, res 906 Leon.
- Najera, Eutimio, laborer, res El Paso smelter.
- Najera, Hilario, laborer, res El Paso smelter.
- Najera, Laura, chambermaid, res 905 S Kansas.
- Najera, Lecadia, laborer El Paso Smelting Works, res same.
- Namez, Bajas, groceries and fruits 596 S El Paso.
- Nanney, A D, solicitor Price Bros, 105 S El Paso, rms 608½ N Oregon.
- Napoles, Antonio, cigarmkr La Internacional Cigar Factory, 115 S El Paso, res 411 S Campbell.
- Napoles, Juana, dressmk Mrs Aguirre, res 500 S Campbell.
- Napoles, Rebeca, cigarmkr La Internacional Cigar Factory, 115 S El Paso, res 500 S Campbell.
- Napoles, Ygnacio C, cigarmkr La Internacional Cigar Factory, 115 S El Paso, res 500 S Campbell.
- Narajo, Alejandrina, chambermaid, res 304 E Fifth.
- Naranjo, Ana, chambermaid, res 1007 Hidalgo.
- Naranjo, Calixto, laborer, res 1007 Hidalgo.
- Naranjo, Jesus, chambermaid, res 304 E Fifth.
- Naranjo, Lucas, laborer, res 1007 Hidalgo.
- Narciso, Martinez, laborer, res 917 Chihuahua.
- Naranjo, Miguel, laborer, res rear 1015 Hidalgo.
- Nash, Robert P, compositor, res 311 S Kansas.
- Natatorium, The, C E Bailey prop, 209 E Main, tel 342.
- Nation, S C, fireman Sou Pac Ry, rms 506 Texas.
- Nations, Ill, res 1201 E Third.
- NATIONS, J. H., MEAT & SUPPLY CO. (Inc.), J. H. Nations pres, W W Turney vice pres, Mrs Ida M Nations secy and treas, 214 San Antonio, slaughter house Ft Bliss, tel 138.**

T. H. SPRINGER

We will Furnish
your House from
Kitchen to Parlor
GIVE US A CALL

FURNITURE

THE FEDERAL COPPER CO. BUYERS and SMELTERS of COPPER ORES
With or without gold and silver. - Telephone 481.

NEWMAN-AUSTIN INVESTMENT CO. CATTLE, RANCHES, MINES, 219 SAN ANTONIO
COLLECTIONS, REAL ESTATE, INSURANCE
PHONE 550

The "Old Reliable" - Tel. 114
PURE DISTILLED WATER ICE
WHOLESALE AND RETAIL

EL PASO ICE & REFRIGERATOR CO.

294

BUCK'S DIRECTORY OF EL PASO.

NATIONS, JOSEPH H., pres. J. H. Nations Meat & Supply Co.,
214 San Antonio, res Kansas City, Mo, and El Paso.

Nations, W C, cattle buyer J H Nations Meat & Supply Co, 214 San Antonio, res Alpine, Tex.

Native Restaurant, Woo Hong prop, 215 Utah.

Natividad, Francisca, laundress, res 202 San Francisco.

Naulander, Miss Ella, domestic 1101 N Oregon.

Navarrete, Anastacio, laborer, res El Paso smelter.

Navarrete, Fermín, works T & P roundhouse, res rear 1417 E Second.

Navarro, Antonia, nurse, res 507 Chihuahua.

Navarro, Eulalia M de, res 419 Durango.

Navarro, Miss Genoveva C, clk Boston Store, res S Campbell near foundry.

Navarro, Guadalupe, laborer, res rear 1001 S Santa Fe.

Navarro, Luz, chambermaid, res rear 1001 S Santa Fe.

Navarro, Ramona, chambermaid, res 907 Chihuahua.

Navarro, Tiburelo, teamster, res 1117 Hidalgo.

Neal, Henry, emp G H & S A Ry, res 420 N Stanton.

Neal, James, speculator Gem Clubrooms, rms Texas House, 207½ San Antonio.

Neal, John, floorboy Sunset Stables, res 310 S Stanton.

Neal, Wm J, clk Acme Saloon, rms Texas House.

Neal—See Neil, Kneale.

Neel, Wm E, painter, res 338 Texas.

Neely, Fred, rms New Commercial.

NEFF, EDMUND E., secy El Paso Ice & Refrigerator Co., cor
St Louis and Virginia, res 1106 Myrtle, tel 223.

NEFF, EUGENE W. S., mgr El Paso Ice & Refrigerator Co., cor
St Louis and Virginia, res 1106 Myrtle, tel 114.

Neff, Miss Nina Wayne, res 1106 Myrtle.

Negrilo, Valerio, emp Norton-Drake Co, 209 N Stanton.

Nell, Henry, laborer G H shops.

Neill, Hugh U (R C Lightbody Co), 212-214 S El Paso, rms 411 S Santa Fe.

Neill, S H, emp Dallas Brewery Agency, cor St Louis and Stanton, res 1001 Texas.

Nelisen, H P, clk 127 S El Paso, res 316 Texas.

Nelson, The, Geo Long mgr, furnished rooms 406 S El Paso.

Nelson, Miss Anna, domestic 915 Ochoa.

Nelson, Mrs E J, widow, res 131 Leon.

Nelson, Geo, railroad contr and mining engr, res 519 Rio Grande.

Nelson, Gus, tailor J R Morse, res E Second.

Nelson, Gus D, carp, rms 211 Brown.

Nelson, J A, engr International L & P Co, rms The Hayard.

Nelson, Neils, carp, res 219 W Overland.

Nelson, Robert E, compositor Hull's Ptg House, rms 513 Nevada.

NAGLEY & CARR

FUNERAL DIRECTORS
AND EMBALMERS
311 EL PASO PHONE 211

Excellent Chair Car and Pullman Service
To St. Louis
Chicago
and the East
Via T. & P. RY

P. H. BROWN, DENTIST NITROUS OXIDE GAS GIVEN
 Suite 24-25, Masonic Temple

BUCK'S DIRECTORY OF EL PASO.

295

- Nennhuber, Joseph C, special officer, res rear 407 Durango.
 Nerl, Telesforo, laborer, res El Paso smelter.
 Nesbitt, Thos B, brakeman T & P Ry, res Sunset Heights.
 Nesom, J J, prescription clk Kelly & Pollard, res 1120 Texas.
 Nesom, John T, prop Riverside Dalry, Seventh bet El Paso and Oregon,
 res same, tel 390.
 Nessley, Jos, painter J W Page, 422 San Antonio.
 Neuberger, Fred B, compounder Houck & Dieter Co, 220 S El Paso, rms
 Phoenix Hotel.
 Neuberger, Louis G, trav rep Houck & Dieter Co, 220 S El Paso, rms 219
 Missouri.
 Neufeld, Herman, bill clk Goodman Produce Co, 501-503 S El Paso res
 608 N Oregon.
 Nevarez, Blas, widow, groceries 109 E Ninth, res same.
 Nevarez, Miguel, baker, res 646 S El Paso.
 Nevarez, Romualdo, laborer, res Third bet Utah and Stanton.
 Nevarez, Rayo, widow, res 503 E Fourth.
 Nevarez, Vidal, laborer, res rear 918 S Campbell.
 Navarro, Apolonio, laborer El Paso Smelting Works, res same.
 New Clive, The, Mrs H Freudenbloom prop, furnished rooms 306 E
 Overland.
NEW COMMERCIAL HOTEL, Wm. Shirley prop., cor. Main
 and Stanton, tel 676.
 New Restaurant, Theo Williams prop, cor Franklin and Mesa, tel 417.
 Newell, Geo W, clk, res 110 W Franklin.
 Newell, John B, clk J J O'Neill, 600 N Stanton, res 418 Hills.
 Newell, Taylor, blksmith helper T & P shops, res 418 Hills.
NEWMAN-AUSTIN INVESTMENT CO., W. H. Austin mgr.,
 C M Newman asst mgr, real estate, cattle, loans, insurance, in-
 vestments, 219 San Antonio, tel 550. (See adv.)
NEWMAN, CHAS. M., asst mgr Newman-Austin Inv. Co., 219
 San Antonio, rms 416 Magoffin.
 Newman, E S, with Newman-Austin Inv Co, 219 San Antonio, rms 820
 San Antonio.
 Newman, E S, Jr, with Newman-Austin Inv Co, 219 San Antonio, rms
 820 San Antonio.
 Newman, E J, tinner Morsen & Thorne, rms 316 W Overland.
 Newman, Miss Edith V, res 576 Magoffin.
 Newman, George T, with Newman-Austin Inv Co, 219 San Antonio, rms
 910 Mesa.
NEWMAN, HENRY L., vice pres. Lowdon Natl Bank, nw cor
 Oregon and San Antonio, res 576 Magoffin, tel 342.
 Newman, Henry L, Jr, res 576 Magoffin.
 Newman, Miss Lillian, res 910 Mesa.
 Newman, Sam, musician The Bohemian, rms Roma House, 419 S El
 Paso.

BROWNE & MANZANARES CO.

FIFTH AND EL PASO STS. Phone 213.

WHOLESALE GROCERS.
 Bath Wagons and
 McCormick Machines
 Wool, Hides and Pelts.

THE LOBBY A RESORT FOR GENTLEMEN BROYLES & BROYLES
 PROPRIETORS
 106 San Francisco, opp. Hotel Sheldon.

LIVERY, BOARDING AND SALES STABLES.
J. H. LOMAX, Mgr. - Telephone 214

INTERNATIONAL STABLES AND STOCK YARDS

BUTTERMILK CAFE

307 N. Oregon, Tel. 156.
THE FINEST EATING
IN THE CITY.

296 BUCK'S DIRECTORY OF EL PASO.

- Newman, S H, special agt Mutual Life Ins Co of New York, Masonic Temple, res 1000 E Fourth cor St Vrain, tel 646.
- NEW MEXICAN LEAD CO.,** C. B. James pres., H. F. Albers secy, C B James & Co fiscal agents, 27 Bronson blk, mines located in Dona Ana county, N M.
- Newnam, Wm L, job printer Daily Times, res 115 S Campbell cor Overland.
- Newton, P John, cigarmkr La Internacional Cigar Factory, res 113 Anthony.
- Newton, Richard W, prop Hotel Sheldon bar, rms Hotel Sheldon.
- New World, The, H Dannenberg prop, dry goods and notions 318 E Overland.
- NEW YORK LIFE INSURANCE CO.,** G. D. Thomas agency director, John J Vaughn cashier, 4-5-6 Masonic Temple, tel 560-2.
- New York Steam Dyeing & Cleaning Works (F Koppisch, F Robinson), office 114 Texas, works 317 W Overland, tel 343.
- New York Store, Harris Krupp prop, clothing, dry goods, furnishings, Morehouse blk, N Oregon.
- Ng Che Hok, Chinese physician, 105 Myrtle, rms same.
- Nlancz, Eugenio, laborer, res bet Santa Fe and Sou Pac Rys.
- Nlancz, Pomposa, chambermaid, res 1019 Juarez.
- Nlancz, Silvestre, laborer, res bet Santa Fe and Sou Pac Rys.
- Nlancz, Timotea, widow, res rear 407 Durango.
- Nlancz, Trinidad, laborer, res bet Santa Fe and Sou Pac Rys.
- Nice, Lizzie (c), widow, laundress, res rear 407 S Stanton.
- Nichols, ———, emp Mex Cen Ry, rms 404 W Overland.
- Nichols, E L, carp Frank Powers, 618 St Louis, res 808 N Ochoa.
- Nichols, Thos B, physician and surgeon, office and res Octavia cor Wyoming.
- Nicholson, Mrs Mamie, forewoman Troy Steam Laundry Co, 111-117 W Overland, res 407 W Overland.
- Nicholson, Wm L, driver Troy Steam Laundry Co, 111-117 W Overland, res 407 W Overland.
- Nickerson, Annie (c), res 519 Utah.
- Nickerson, Lorenza (c), widow, furnished rooms 519 Utah, res same.
- Niell, S H, driver Dan Carr, res 1001 Texas.
- Nielson, Peter, rms 338 Texas.
- Nielsen, Wm, machinist, rms 338 Texas.
- Nieto, Alejandra, res 709 S Stanton.
- Nieto, Antonia, res rear 503 S Oregon.
- Nieto, Dolores, widow, res 709 S Stanton.
- Nieto, Filomeno, laborer, res 709 S Stanton.
- Nieto, Jose, cigarmkr La Internacional Cigar Factory, 115 El Paso, res 711 S Stanton.
- Nim, Hill, clk Sou Pac frt depot, res 625 N El Paso.
- Nimmo, G R, broker Zieger Clubrooms, rms 501 Mesa.

JNO. BRUNNER Guarantees Perfect Satisfaction in Fit, Style and Quality of Goods, and can suit the most fastidious. **Merchant Tailor**

"No Trouble to Answer Questions" TEXAS & PACIFIC RY.
R. W. CURTIS, S. W. P. A., EL PASO, TEX.

SUNSET HEIGHTS ELECTRIC CARS TO YOUR HOME

POWELL STACKHOUSE, JR.

Wholesale and retail
FUEL, FEED and
BUILDING SUPPLIES
St. Louis, Campbell Tel. 8

BUCK'S DIRECTORY OF EL PASO.

297

- Nissley, Joseph H, painter, rms 306 E Overland.
- Nithetsole, Fred, mlner, rms New Commercial.
- Nix, Robt E, clk The Wigwam, 104 San Antonio, res 806 Texas.
- Nixon, Smith, bricklayer, res 702 E Second.
- Nouke, Harry P, carriages, wagons, buggies, wagon woodwork and supplies, harness, whips, agt Mitchell wagons, Columbus buggies, phaetons, carts, bicycles and supplies, machinist, blksmith and wheelwright, sw cor Overland and Santa Fe, res 614 Myrtle, tel office 69, res 428-5.
- Noblitt, James, res 411 Franklin.
- Noblitt, J M, prop half-Way House, Old Ft Bliss, res same.
- Nolan, Ed F, bookbinder Hull's Ptg House, res 1213 E Missouri.
- Nolan, Harry A, clk Rogers Candy Co, Morehouse blk, N Oregon, res E El Paso.
- Nolan, Henry, carp, res E El Paso.
- Nolan, Martin, carp, res rear 329 S Santa Fe.
- Nold, Elmer E, bond clk collector of customs office and deputy collector, Custom House, res 901 Magoffin.
- Norlega, Juana, widow, res El Paso smelter.
- Noriega, Lucas, cigarmkr La Internacional Cigar Factory, res 900 S Stanton.
- Norlega, Rosa, widow, laundress, res 809 S Kansas.
- Norman, A J, extra cond G H & S A cy, res 305 N Florence.
- Norris, Chas E, bkpr, res 218 Sonora.
- North, Miss Alma, bkpr Singer Sewing Machine Agency, 402 S El Paso, res 710 N Oregon.
- North, Clarence L, draughtsman, res 710 N Oregon.
- North, Geo W, machinist, res 710 N Oregon.
- North El Paso Town Co (Inc), W W Turney pres, R F Burges secy, John Dyer treas, Wells-Fargo bldg.
- Northgroft, L, tinner, rms New Commercial.
- Northrop, Edwin E, machinist G H & S A shops, res 502 N Stanton.
- Northwestern Mutual Life Ins Co, J S Steely agt, Wells-Fargo bldg.
- Norton-Drake Co, contractors for Sou Pac Co, main house Tucson, Ariz, local rep L S Putnam, local office 209 N Stanton, tel 147.
- Norton, C F, specialist eye, ear, nose and throat, 3-4 Plaza blk, res N El Paso.
- Norton, Fletcher E, clk The Lobby, rms 206 Utah.
- Norton, Joseph, clk J Calisher, 208-210 S El Paso, res 315 N Santa Fe.
- Norwood, Chas H, blksmith Star Stables, res w end Anthony
- Norwood, J, bollermkr appr G H shops.
- Nostrosa, Juan R, laborer, res 618 S Florence.
- Nothwehr, Wm, res 1104 E Second.
- Nuesse, Henry, clk Acme Saloon, rms 1114 San Antonio.
- Nugent, W Gleason, engr sou Pac Ry, res 1101 N Campbell.
- Nunez, Jesus, laborer, res 202 E Eighth.

MARK MILLER REAL ESTATE MONEY TO LOAN
105 S. Oregon, State Nat. Bank Bldg. phone 456.

T. H. SPRINGER

SPECIAL ATTENTION TO OPEN STOCK CHINA AND PORCELAIN DINNER SERVICES 216 SAN ANTONIO ST

CHINA

KOHLBERG BROS. WHOLESALE AND RETAIL **CIGARS, TOBACCOS, SMOKERS' ARTICLES**
115 EL PASO ST.

The "Old Reliable" Phone 114
PURE DISTILLED WATER ICE.
WHOLESALE AND RETAIL.

El Paso Ice & Refrigerator Co.

298

BUCK'S DIRECTORY OF EL PASO.

Nunez, Jesus, hod carrier, res rear 1115 S Stanton.
Nunez, Luz, laundress, res 318 W Second.
Nunez, Macedonia, laborer, res 202 E Eighth.
Nunez, Patrocinio, widow, res 603 S Stanton.
Nunez, Sarah O de, res 711½ S Campbell.
Nunez, Trancito, laborer, res 202 E Eighth.
Nunez, Simon, laborer, res Utah bet Tenth and Eleventh.
Nurses' Training School, Hotel Dieu, conducted by Sisters of Charity.
Nymeyer & Meehan (Fred Nymeyer, A W Meehan), props International Hotel, cor Santa Fe and Fifth, tel 631.
Nymeyer, Fred (Nymeyer & Meehan), props International Hotel, res 414 W Overland.



O'Brien, Dennis A, second-hand goods 303 N Stanton, rms 620 E Overland.
O'Brien, Mrs Catherine, widow, dressmkr, res 712 N Oregon.
O'Brien, Frank, rms Hotel Excelsior, 601 N Oregon.
O'Brien, Miss Maggie, waitress Buttermilk Cafe, rms The Melrose.
O'Brien, Thos, retired soldier, rms New Commercial.
Occidental Restaurant, Woo Moo Sing mgr, 103 Utah, tel 421.
Occidental, The, Mrs E Mitchell prop, furnished rooms 103½ Utah.
Ochoa, Augustin, emp El Paso Water Works.
Ochoa, Concepcion, chambermaid Zelger Hotel, res 316 W Second.
Ochoa, Concepcion, laborer, res 809 Juarez.
Ochoa, Dolores, dressmkr, res 316 W Second.
Ochoa, Dolores M de, res 419 Durango.
Ochoa, Felix, driver Clifford Bros, res 1012 Utah.
Ochoa, Francisco, laborer, res rear 1009 S El Paso.
Ochoa, Guadalupe, elgarmkr La Internacional Cigar Factory, 115 S El Paso, res 316 W Second.
Ochoa, Jose, waiter Orndorff Hotel, res rear 418 S Santa Fe.
Ochoa, Juan, wrks City Park, res 711½ S Campbell.
Ochoa, Juan, laborer, res Myrtle e T & P Ry.
Ochoa, Juan D (Sambrano & Ochoa), 401-403 S El Paso, res 711 N Stanton, tel 367.
Ochoa, Magdalena, laundress, res 809 Juarez.
Ochoa, Manuel, farmer, res rear 1219 S Stanton.
Ochoa, Sebero, laborer, res 809 Juarez.

J. P. PAULSON BANK, OFFICE, BAR, STORE FIXTURES
WALL CASES, DESKS, SHOW CASES . . .
208 S. OREGON. PHONE 728.

"No Trouble to Answer Questions" **TEXAS & PACIFIC RY.**
R. W. CURTIS, S. W. P. A., EL PASO, TEX.

B. L. Berkey Machinery Co. ○

MINING MACHINERY
... AND SUPPLIES ...

○ RE BUCKETS

○ IL CUPS

○ RE CRUSHERS

○ RE FEEDERS

MORSE THE TAILOR
111 MESA AVE. SUITS \$20 and up, TROUSERS \$6 and up.
PHONE 599. STEAM CLEANING AND DYEING A SPECIALTY

Sierra Madre Line

El Paso to Casas Grandes, Mex.
Openings for Investors and Pros-
pectors. J. T. RAMSEY, Gen. Mgr.

- Ochoa, Trinidad, milliner, res 315 S Kansas.
- Ochoteran, Margarita, res 1018 S Stanton.
- Ochotoreno, Jesus V de, widow, res 1018 S Stanton.
- Ocon, Felix D, leather worker W G Walz Co, 101 S El Paso.
- O'Connell, Kate, chambermaid Orndorff Hotel, rms same.
- O'Connor, Miss Alice, trained nurse, res 410 Myrtle.
- O'Connor, Ed, messenger, res 805 Texas.
- O'Connor, J, chief clk Candelaria Mining Co, rms Court House blk.
- O'Connor, John, res 507 Magoffin.
- O'Connor, John P (Bruck & O'Connor), jewelry and ticket brokerage, county treasurer, 125 S El Paso, res 812 N Stanton.
- O'Connor, Mrs M C, widow D H, res 805 Texas.
- O'Connor, Miss Mary, trained nurse, res 410 Myrtle.
- O'Connor, Thos L, machinist appr G H shops, res 805 Texas.
- Octaw, Amos (c), waiter Hotel Sheldon, res 600 S El Paso.
- Odgers, W B, rms 403 N El Paso.
- Odom, Richard, hostler Pomeroy's Transfer Co, res 215 E Sixth.
- Oechsner, John S, air inspr G H shops, res 1231 Missouri.
- OFFICE, THE, Malroy & Roberts props, 207 San Antonio, tel 652**
- Ogaz, Casimira, private school, res w end San Francisco.
- Ogaz, Eulalia, teacher, res w end San Francisco.
- Ogaz, Natividad, widow, res rear 1105 S Oregon.
- Ogaz, Sixto, adobe mason, res w end San Francisco.
- Ogden, Mrs Dora S, widow, res 309 Tays.
- Ogden, Geo, prop Parlor Saloon, cor San Antonio and El Paso, res W Overland, tel 148.
- Ogden, Mrs George, rms 321 Chihuahua.
- Ogden, Jos, foreman Star Stables, 110-118 W Overland, rms same.
- Ogden, W D, fireman R G, S M & P Ry, Juarez, Mex, res same.
- Ogg, Harry, emp Troy Steam Laundry, rms Chicago Hotel.
- O'Hara & Sons (Ed, Frank and Michael J O'Hara), blksmithing and horseshoeing, cor Third and Stanton.
- O'Hara, Edward (O'Hara & Sons), blksmithing and horseshoeing, res 219 Sonora.
- O'Hara, Frank J (O'Hara & Sons), blksmith helper G H shops, res 219 Sonora.
- O'Hara, Michael J (O'Hara & Sons), blksmithing and horseshoeing, res 219 Sonora.
- Ojeda, Pascual, laborer, res 214 E Seventh.
- Ojeda, Remedla, chambermaid Grand Central, rms 214 E Seventh.
- Ojeda, Trinidad, laborer, res 214 E Seventh.
- O'Keefe, E C, assayer Federal Copper Co, res Old Ft Bliss.
- O'Keefe, John, tel editor Day Times, res 300 W Overland.
- O'Keefe, Thos, secy Orion Mining Co, 16 Center blk.
- Olaeta, Raoul D, clk La Ciudad de Mexico, res 503 1/2 E Fourth.
- Olazabal, Juan, emp Gem billiard ball, 127 S El Pase, rms same.

L. & L. SIGNS
102 S. STANTON STREET.
PHONE 526.
L. & L. SIGNS

McBEAN, LYONS & SIMMONS

Funeral Directors, Embalmers
305 El Paso St.
Phone 197.

HOMES IN A FAST GROWING COUNTRY | LOTS AND ACREAGE TRACTS in Alamogordo, Cloudcroft, Tularosa, Alamogordo, Improvement Co. Address Alamogordo Improvement Co., Captain, Santa Rosa, N. M.

P. H. BROWN, DENTIST NITROUS OXIDE GAS GIVEN
Sulte 24-25, Masonic Temple

300

BUCK'S DIRECTORY OF EL PASO.

- Olazabal, Rosendo A, bartdr Philippine Saloon, res 240 W Overland.
 Oldfield, Mrs Lillian, widow, trained nurse, rms Court House blk.
 Oldham, Belle (c), res 407 Durango.
 Old Kentucky Home Restaurant, D D Williams prop, 208 Texas.
 Oldmen, Frank, brakeman G H & S A Ry, res 305½ Tays.
 Oldmen, Mrs Mary, widow, res 305½ Tays.
 Olguin, Anastacio, emp El Paso smelter, res same.
 Olguin, Antonio, emp El Paso smelter, res same.
 Olguin, Eugenio, farmer, res 816 S Florence.
 Olguin, Francisca, widow, res e end Eighth.
 Olguin, Jesus, laborer, res ne Sou Pac Ry nr O'Bannon.
 Olguin, Juan, laborer, res nr Sou Pac Ry bet Crosby and O'Bannon.
 Olguin, Locadio, laborer El Paso Smelting Works, res same.
 Olguin, Ramon, teamster, res rear 1020 S Santa Fe.
 Olguin, Zacarias, laborer El Paso Smelting Works, res same.
 Olivares, Francisco, press feeder Patterson & Orr, res 206½ Utah
 Olivares, Guadalupe, laborer, res E El Paso.
 Olivas, Adelaida, rms International Hotel.
 Olivas, Alejo, laborer, res 317 W Eighth.
 Olivas, Conrado, adobe mason, res 215 E Sixth.
 Olivas, Jacinto, laborer, res 914 Utah.
 Olivas, Jesus, adobe mason, res 215 E Sixth.
 Olivas, Jose, tanner, res rear 409 Durango.
 Olivas, Juan, expressman, res rear 701 S Campbell.
 Olivas, Juan V, laborer, res rear 711 S Campbell.
 Olivas, Juana, res w end Overland.
 Olivas, Nicolas, laborer, res E El Paso.
 Olivas, Norberto, res 914 Utah.
 Olivas, Ramon, laborer, res Varnell.
 Olivas, Ramon, laborer, res El Paso smelter.
 Olivas, Rosa, res 914 Utah.
 Olivas, Rosa, seamstress, res Smelter road.
 Olivas, Santiago, emp Orndorff Hotel, res 1009 S El Paso.
 Olivas, Santos, laborer, res El Paso smelter.
 Olivas, Valento, helper El Paso Foundry & Machine Co, res 900 S Santa Fe.
 Olivas, Ysabel, laborer, res rear 1419 E Second.
 Oliver, M C (c), porter Orndorff Hotel, rms alley rear same.
 Oliver, Wm, foreman E P & N E roundhouse, res 309 E Missouri.
 Olshausen, John, mechanic El Paso smelter, res Old Ft Bliss.
 Olshausen, T B, storekpr and timekpr El Paso Smelting Works, res Old Ft Bliss.
 Olson, John N, machinist G H shops, res 313 Brown.
 Oman, Geo B, music teacher, res 216 S Campbell.
 O'Meara, Patrick, machinist, res 109 Magoffin.
 O'Meara, Mrs Mary, res 109 Magoffin.

BROSSY'S STEAM DYEING & CLEANING WORKS

• DRY CLEANING A SPECIALTY. NEW METHODS.

110 MESA AVENUE...
TEL. 382

Excellent Chair Car and Pullman Service | To St. Louis Chicago and the East | **Via T. & P. RY**

ALL WORK GUARANTEED
LARGEST STOCK OF JEWELRY IN
THE STATE. 'PHONE 311.

W. T. HIXSON & CO.
BRONSON BLOCK

MANUFACTURING JEWELER

POWELL STACKHOUSE, JR.

WHOLESALE and RETAIL
FUEL, FEED and
BUILDING SUPPLIES
St. Louis, Campbell Tel. 8

BUCK'S DIRECTORY OF EL PASO.

301

- O'Meara, Wm F, machinist appr G H shops, res 109 Magoffin.
- Onate, V, mayor of Ciudad Juarez, Mex, res same, tel office 75, res 297.
- O'Neill, Arthur H, bartdr Zeiger Hotel, rms 125 Leon.
- O'Neill, Henry A, driver Star Stables, rms Atlanta House, 501 1/2 S El Paso.
- O'Neill, J. C, expressman, stand cor Oregon and San Antonio, res cor Fourth and Stanton.
- O'Neill, John J, groceries and provisions 600 N Stanton, res 307 Missouri.
- O'Neill, Wm, bartdr, rms 213 E Overland.
- Ong, Henry, carp Frank Powers, res 121 Chihuahua.
- Ong, William H, carp T S Holland, res 121 Chihuahua.
- Ontiveros, Blasa, domestic 708 Magoffin.
- Ontiveros, Concepcion, fruit peddler, res 1018 S El Paso.
- Ontiveros, Jose, press feeder Daily Herald, res rear 1000 S Stanton.
- Ontiveros, Jose, laborer Federal Copper Co, res Concordia.
- Ontiveros, Jose L, laborer, res 1018 S El Paso.
- Ontiveros, Marcelina, widow, res rear 1000 S Stanton.
- Ontiveros, Teresa, domestic 708 Magoffin.
- Ontiveros, Ysidro, laborer, res El Paso smelter.
- Opera House Block, Mrs Blanche Austin prop, furnished rooms 313 S El Paso.
- Ophir Saloon, David Andrew prop, 106 El Paso, tel 488.
- Oporto, Juan, section hand T & P Ry.
- O R C Hall, 3d floor Mundy bldg, 105-107 S El Paso.
- Ordunez, Susano, works Ballinger & Longwell, res 1102 S El Paso.

16 CENTER BLOCK

P. O. BOX 12

ORION MINING CO.

GOOD INVESTMENTS IN MINING STOCKS, MINES OR
PROMISING COPPER PROSPECTS.

A. W. GIFFORD, Manager.

- ORION MINING CO. (Inc.), Jas. H. White pres., Thos. O'Keeffe secy, R C Lightbody treas, A W Gifford mgr, 16 Center blk.
- Oriza, Francisco, emp El Paso smelter, res same.
- Oriza, Zenon N, cigarmkr La Internacional Cigar Factory, 115 S El Paso, res 409 S Kansas.
- Ormsbee, James J, asst supt El Paso Smelting Works, res same.

T. H. SPRINGER

We will furnish
your House from
Kitchen to Parlor
GIVE US A CALL

FURNITURE

THE FEDERAL COPPER CO.

BUYERS and SMELTERS of COPPER ORES
With or without gold and silver. - Telephone 481

NEWMAN-AUSTIN INVESTMENT CO. CATTLE, RANCHES, MINES, 219 SAN ANTONIO
 COLLECTIONS, REAL ESTATE, INSURANCE
 PHONE 550

The "Old Reliable" - Tel. 114
 PURE DISTILLED WATER ICE
 WHOLESALE AND RETAIL

EL PASO ICE & REFRIGERATOR CO.

302

BUCK'S DIRECTORY OF EL PASO.

- ORNDORFF HOTEL**, Chas. DeGroff prop., Mesa opp. plaza, tel 174.
- Orndorff, Berl, clk Orndorff Hotel, rms same.
- Orndorff, Lee H, clk Orndorff Hotel, rms same.
- Orndorff, Seth B, clk Orndorff Hotel, rms same.
- Ornelas, Emil, emp El Paso Smelting Works, res same.
- Ornelas, Estanislao, emp El Paso Smelting Works, res same.
- Ornelas, Martiniano, laborer, res rear 618 E Fourth.
- Ornelas, Placida, laundress, res 1114 Ocampo.
- Orola, Eulalia, res 1109 S Oregon.
- Oroma, Cipriano, laborer El Paso Smelting Works, res same.
- Orona, Gerardo, driver express and baggage, res 1630 E First.
- Orona, Heraclio, laborer, res Ocampo.
- Orona, Trinidad, laborer, res W Eighth bet Santa Fe and Chihuahua.
- O'Rourke, E, brakeman Sou Pac Ry, rms 418 Mesa.
- Orozco, Braulio, stone and adobe mason, res 609 S Campbell.
- Orozco, Elisa, res El Paso smelter.
- Orozco, Francisco, laborer, res El Paso smelter.
- Orozco, Gregorio, adobe mason, res bet Santa Fe and Sou Pac Rys.
- Orozco, Jesus, res 1009 S Oregon.
- Orozco, Miguel, laborer, res 1009 S Oregon.
- Orozco, Porfiria, laundress, res 1014 Juarez.
- Orozco, Rafael, laborer, res El Paso smelter.
- Orozco, Rodolfo, laborer, res El Paso smelter.
- Orozco, Tranclito, laborer, res 701 Utah.
- Orozco, Valente, foreman laborers El Paso smelter, res same.
- Orozco, Valentin, adobe mason, res bet Santa Fe and Sou Pac Rys.
- Orr, Augustus, prop Durango Supply House, 217 N Stanton, res 100 Tays.
- Orr, Wm E (Patterson & Orr), job printing 212 S Oregon, res 618 N Campbell, tel 180.
- Orrante, Antonio, laborer, res rear 902 Chihuahua.
- Orrante, Gabino, laborer, res 1109 S El Paso.
- Orrante, Teodora, res 1109 S El Paso.
- Orrante, Margarito, hod carrier, res 1109 Ocampo.
- Ortega, Agustina, widow, res rear 911 Chihuahua.
- Ortega, Alejo, laborer, res El Paso smelter.
- Ortega, Angela G de, widow, res 504 S Kansas.
- Ortega, Arcadia, widow, res 408 S St Vrain.
- Ortega, Atanacla, res cor Ninth and Oregon.
- Ortega, Bruno, laborer El Paso Smelting Works, res same.
- Ortega, Capricio, emp El Paso smelter, res same.
- Ortega, Catarino, emp El Paso smelter, res same.
- Ortega, Epigmenio, laborer, res 410 E Tenth.
- Ortega, Florentino, laborer, res 410 E Tenth.
- Ortega, Isaac, tailor J H Gray, res Juarez, Mex.
- Ortega, Jonquin, saddlemkr, res 408 S St Vrain.

NAGLEY & CARR

FUNERAL DIRECTORS
 AND EMBALMERS
 311 EL PASO PHONE 211

Excellent Chair Car and Pullman Service
 To St. Louis
 Chicago
 and the East
 Via **T. & P. RY**

P. H. BROWN, DENTIST NITROUS OXIDE GAS GIVEN
 Suite 24-25, Masonic Temple

- Ortega, Juana, emp El Paso Steam Laundry, res 104 E Fourth.
 Ortega, Julian, cigar packer La Internacional Cigar Factory, 115 S El Paso, res 714 Zaragoza.
 Ortega, Juliana, laundress, res 705 S Kansas.
 Ortega, Joaquin C, harness and saddlemkr 213 S Stanton, res 407 S St Vrain.
 Ortega, Manuel, laborer, res 1218 S Oregon.
 Ortega, Manueia, res E El Paso.
 Ortega, Manuela, chambermaid, res 908 Utah.
 Ortega, Natividad, laborer, res 908 Utan.
 Ortega, Maximo, peddler, res 804 Zaragoza.
 Ortega, Narciso, laborer, res 1016 Hidalgo.
 Ortega, Patricio, laborer, res 705 S Kansas.
 Ortega, Paula, domestic 1003 N Kansas, res 502 S Kansas.
 Ortega, Paula, laundress, res 117 W Eighth.
 Ortega, Pedro, laborer, res Varnell.
 Ortega, Pedra, laborer, res 1218 S Oregon.
 Ortega, Pedro, classer La Internacional Cigar Factory, 115 S El Paso, res 906 S Stanton.
 Ortega, Pedro, hostler Star Stables, res S Santa Fe.
 Ortega, Sotero, laborex, res 908 Utah.
 Ortega, Trinidad, res rear 603 S Campbell.
 Ortega, Teodoro, laborer, res 908 Utah.
 Ortega, Valentina, res 1016 Hidalgo.
 Ortega, Vidal, slag puller Federal Copper Co, res same.
 Oregon, Carlota, widow, laundress, res rear 722 S Stanton.
 Oregon, Cipriano, dairyman, res 705 S Stanton.
 Oregon, Cruz, hod carrier, res 408 E Seventh.
 Oregon, Faustino, laborer, res El Paso smelter.
 Oregon, Feliciano, hod carrier, res 408 E Seventh.
 Oregon, Jose M, clk Boston Store, res 705 S Stanton.
 Oregon, Nieves, widow, res 618 E Fifth.
 Oregon, Gabriel, cigarmkr, res 705 S Stanton.
 Ortiz, Angel, laborer, res El Paso smelter.
 Ortiz, Antonio, laborer, res 1105 S Santa Fe.
 Ortiz, Camillo, laborer, res El Paso smelter.
 Ortiz, Cruz, porter Santa Fe depot, res 713 S Campbell.
 Ortiz, Donaciano, adobe mason, res rear 1119 S El Paso.
 Ortiz, Eustolla, dressmkr, res 511 E Fourth.
 Ortiz, Felix, section hand T & P Ry, res 606 E Sixth.
 Ortiz, Fernando, boilermkr helper Pass City Foundry, res 809 Zaragoza.
 Ortiz, Fernando, carman Federal Copper Co.
 Ortiz, Francisco, clk, res 711 Zaragoza.
 Ortiz, Guillermo, carman Federal Copper Co, res same.
 Ortiz, Jesus, domestic J F Crosby, res 511 E Fourth.
 Ortiz, Manuel, clk Miller & Crowe, rms 301 S Stanton.

BROWNE & MANZANARES CO.

FIFTH AND EL PASO STS. Phone 213.

WHOLESALE GROCERS.
 Bulk Wagons and
 McCormick Machines
 Wool, Hides and Pelts.

THE LOBBY A RESORT FOR GENTLEMEN. BROYLES & BROYLES
 106 San Francisco, opp. Hotel Sheldon. PROPRIETORS

LIVERY, BOARDING AND SALES STABLES.
J. H. LOMAX, Mgr. - Telephone 214

INTERNATIONAL STABLES AND STOCK YARDS

BUTTERMILK CAFE

307 N. Oregon, Tel. 156.

THE FINEST EATING
IN THE CITY.

304

BUCK'S DIRECTORY OF EL PASO.

- Ortiz, Margarita de, widow, res 511 E Fourth.
Ortiz, Natalla, laundress, res 81 1/2 Zaragoza.
Ortiz, Pantaleona R de, widow, res 811 Zaragoza.
Ortiz, Pedro, laborer, res 811 Zaragoza.
Ortiz, Remigia, widow, laundress, res 820 S El Paso.
Ortiz, Rodrigo, laborer, res 1119 S El Paso.
Ortiz, Romualda M de, res 706 S Florence.
Ortiz, Trinidad, cigarmkr La Internacional Cigar Factory, res 706 S
Florence.
Ortiz, Wm F, clk Krakauer, Zork & Moye, res cor Second and Stanton.
Osborn, James, mgr Vinton Brick & Tile Co, res Vinton, Tex.
O'Shea, Mrs Ellen, widow, res 411 Boulevard.
O'Shea, John L, cond E P & N E Ry, res 411 Boulevard.
Ostos, Octaviano, laborer, res El Paso smelter.
Ostrander, Albert, switchman, res 103 1/2 Utah.
Ostrander, Mrs A, furnished rooms 103 1/2 Utah, rms same.
Oten, Ygnacio, laborer, res El Paso smelter.
Otero, Ignacio, laborer El Paso Smelting Works, res same.
Ottens, Miss Bertha, emp Troy Steam Laundry, rms Phoenix Hotel.
Ottens, Geo M, bkpr H A McLean, 108 Mesa, res 1111 Myrtle.
O'Toole, Mrs C D, rms Washington House.
Outhouse, J E, mining, rms San Francisco w Crosby.
Outley, Henry (e), bootblack stand cor El Paso and E Overland, res
615 S Florence.
OVERLAND STREET PHARMACY, Dwyer & Huffman props,
drugs, toilet articles, periodicals, cigars, 301 E Overland, tel 710.
Overholser, William, res 704 Mesa.
Owen, Herbert B, emp Consumers' Ice Co, res 914 N Stanton.
Owen, Oscar D, lineman R. G, S M & P Ry, res 1210 E First.
Owen, Richard J, surveyor A H Parker, rms Silver City House.
Owens, Thos J, with Car Supply Co, rms The Richelieu.
Owenby, T H, brakeman G H & S A Ry, rms 501 N Stanton.
Owers, Alfred, clk Price Bros, 105 S El Paso, res 604 San Francisco.
Owl Chop House (Chinese), Hop Wah Co props, 206 1/2 San Antonio.
Oxford Saloon, A Richey prop, 302 San Antonio, tel 541-2.

Suggest to the man who
borrows your Directory that
the book is on sale.

JNO. BRUNNER

Guarantees Perfect Satis-
faction in Fit, Style and
Quality of Goods, and can
suit the most fastidious.

Merchant Tailor

"No Trouble to Answer Questions" TEXAS & PACIFIC RY.
R. W. CURTIS, S. W. P. A., EL PASO, TEX.

B. L. Berkey **P** Machinery Co.

MINING MACHINERY
... AND SUPPLIES ...

PACKING
PUMPS

PPIPE
PULLEYS

SUNSET HEIGHTS ELECTRIC CARS TO YOUR HOME

POWELL STACKHOUSE, JR.

Wholesale and retail
FUEL, FEED and
BUILDING SUPPLIES
St. Louis, Campbell Tel. 8

BUCK'S DIRECTORY OF EL PASO.

305

P

PABST, THE, W. H. Kane prop., saloon, 222 S. El Paso, tel 280.

Pace, Miss Belle, furnished rooms 814 N Campbell.

Pacheco, Hilario, hay dealer, res E El Paso.

Pacheco, Jose, repair man El Paso Smelting Works, res same.

Pacheco, Luis, helper El Paso Smelting Works, res same.

Pacheco, Luz, chambermaid, res 409 S Stanton.

Pacheco, Marcelo, laborer, res El Paso smelter.

Pacheco, Marcelo, laborer El Paso smelter, res Varnell.

Pacheco, Narciso, emp Norton-Drake Co, res 222 E Fourth.

Pacheco, Sabino, hod carrier, res 1011 Juarez.

Pacheco, Ventura, farmer, res w end Second.

Pacheco, Vicente, laborer, res ns Sou Pac Ry bet Crosby and O'Bannon.

Pacheco, Victoriano, emp El Paso smelter, res same.

PACIFIC EXPRESS CO., L. O. Rudisill agent, 402 S El Paso, tel 17.

Paddleford, Justin A, linotype opr Dally Times, 223 S Oregon, res 1024 Myrtle.

Padilla, Antonio P, tailor T C Boyd, res Juarez, Mex.

Padilla, Cenobio, laborer, res 802 S Florence.

Padilla, Francisca, widow, laundress, res 310 W Eighth.

Padilla, Francisco, laborer, res 921 S Santa Fe.

Padilla, Gregoria, widow, laundress, res rear 411 Durango.

Padilla, Jesus, laborer, res El Paso smelter.

Padilla, Leonidas, laborer El Paso Smelting Works, res same.

Padilla, Lino, laborer El Paso Smelting Works, res same.

Padilla, Luz, chambermaid, res 310 W Eighth.

Padilla, Marciano, laborer, res rear 619 Durango.

Padilla, Matilde, laundress, res 626 E Fourth.

Padilla, P, tailor Nap J Roy.

Padilla, Refugio, laundress, res El Paso smelter.

Padilla, Refugio P, tailor T C Boyd, res Juarez, Mex.

Padron, Dolores, res w end Seventh.

Padron, Guillermo, laborer, res w end Seventh

Padron, Jose, laborer, res 1010 S El Paso.

Padron, Maura, dressmkr, res 1010 S El Paso.

Padron, Nestora, widow, laundress, res 1010 S El Paso.

T. H. SPRINGER

SPECIAL ATTENTION TO OPEN STOCK CHINA AND PORCELAIN DINNER SERVICES 218 SAN ANTONIO ST.

CHINA

MARK MILLER REAL ESTATE MONEY TO LOAN 105 S. Oregon, State Nat. Bank Bldg. Phone 456.

- Padron, Ramona, chambermaid, res 1010 S El Paso.
 Paez, Adeln, widow, res 620 Utah.
 Paez, Antonio, laborer, res 109 W Ninth.
 Paez, Elvira, dressmkr, res 620 Utah.
 Paez, Manuel, emp T & P roundhouse, res rear 507 Park.
 Paez, Sixto, carp, res Crosby bet Second and Third.
 Pagano, M A, railroad contracting, rms Roma House, 419 S El Paso.
PAGE, HARRY (T. H. Bowen & Co.), props. The Wigwam,
 res 106 N El Paso, tel 219.
 Page, Mrs Irene, dressmkr, res 208½ Sonora.
 Page, Joseph, rms 909 N Campbell.
PAGE, JOHN W., paints and wall paper, 422 San Antonio,
 rms same, tel 346.
 Page, Miss Perne, rms 909 N Campbell.
 Page, Walter L, clk J W Page, 422 San Antonio, rms same.
PALACE, THE, R. S. Austin prop., saloon, 205 San Antonio,
 tel 357.
 Palace Drug Store, A K Albers & Co props, drugs, toilet articles and
 stationery, 109 San Antonio, tel 16.
 Palace Livery Stable, J H Shinn prop, 512 S Santa Fe, tel 659.
 Palacios, Asencion, fruit peddler, res 1203 S Stanton.
 Palacios, Antonio, works Star Stables, res 1012 S El Paso.
 Palacios, Hermenegildo, fruit peddler, res 1204 Ocampo.
 Palacios, Leandro, laborer, res 1116 Ocampo.
 Palacios, Leandro, wood chopper, res rear 20 Varnell.
 Palacios, Merced, res 1201 S Stanton.
 Palacios, Soledad, res 1201 S Stanton.
 Palacios, Telesforo, laborer, res 1105 S Santa Fe.
 Palamantes, Jesus, laborer El Paso Smelting Works, res same.
 Pullan, Gabriel, laborer Santa Fe yards, res Durango bet Sixth and
 Seventh.
 Pullan, Mrs Hilara, widow, res 413 E Second.
 Pullan, Santos, widow, res 807 S Oregon.
 Palmateer, Chas J, foreman El Paso Smelting Works, res 804 Texas.
 Palmer, Mrs Amella E, widow, res 1100 Texas.
 Palmer, Mme May, furnished rooms 307 Utah.
 Palmer, S D, boiler mkr helper G H shops.
 Palmquist, Oscar, storekpr El Paso Foundry & Machine Co, rms 502 N
 El Paso.
 Palomares, Juan, laborer Federal Copper Co.
 Palomares, Urbano, laborer, res rear 700 S Ochoa.
 Palomino, Beatriz, laundress, res 424 Durango.
 Palomino, Flora, laundress, res 424 Durango.
 Palomino, Jose, blksmith Star Stables, res 424 Durango.
 Palomino, Marcelino, laborer, res rear 918 S Stanton.
 Palos, Cleofas, laborer, res 500 Anthony.

MORSE THE TAILOR 111 MESA AVE. SUITS \$20 and Up, TROUSERS \$6 and Up. STEAM CLEANING AND DYEING A SPECIALTY. PHONE 599.

Sierra Madre Line

El Paso to Casas Grandes, Mex.
Openings for Investors and Pros-
pectors. J. T. RAMSEY, Gen. Mgr.

BUCK'S DIRECTORY OF EL PASO.

307

- Panallua, Alejandro, yardman El Paso Fuel Co, res S Santa Fe.
Pantaleon, Meraz, res rear 422 Durango.
Pantoja, Luis, driver White Oaks Fuel Co, res 1007 Juarez.
Pantoja, Manuel, laborer, res 142 San Francisco.
Papot, Fraser, errandboy J Calisher, res 211 Olive.
Papot, James A, bkpr T H Springer, res 211 Olive.
Papot, Hunter, clk Horace B Stevens, rms 211 Olive.
Paquet, Antoine, solicitor Singer Sewing Machine Co, res 314 E Seventh.
Parado, Castrolro, driver, res 110 E Seventh.
Paredes, Pedro A, prop California Bakery, 611 S Kansas, res same.
Paredes, Reyes, carp, res 800 S Florence.
Pareira, A S, circulation dept Daily Times, rms Silver City House, 411 E Overland.
Pareja, Alejandro, laborer, res 1219 S Stanton.
Paris Parlors, Mrs S E Valentine prop, dressmaking 217½ S El Paso.
Parish, W C (c), porter Newman-Austin Inv Co, res 511 S Kansas.
Park, A W, trav rep Mine & Smelter Supply Co, cor El Paso and San Francisco, res 507 Boulevard.
Parks, C M, res 507 Boulevard.
Park, Winfield S, bds 617 Magoffin.
Park—See Parks.
Parker, Austin (c), porter Reception Saloon, res alley rear Gusdorf's store.
Parker, Adolphus H, county surveyor, Court House, res 103 S Campbell.
Parker, A J, clk Astor House Saloon, 109 San Antonio, rms 401½ S El Paso.
Parker, Miss B, nurse Hotel Dieu, res same.
Parker, Conrad, lunch wagon, rms 316 Leon.
Parker, Ellis C, driver Houston Ice & Beer Co, res 507 S Santa Fe.
Parker, Frank, driver Franklin Dairy, res cor Third and Park.
Parker, George, prop Franklin Dairy, cor Third and Park, res same, tel 322.
Parker, George W, pass cond Sou Pac Ry, res 401 Hills.
Parker, Harry L, civil engr and surveyor, rms 210½ S El Paso.
Parker, John (c), laborer, res 519 Utah.
Parker, John L, bartdr Coney Island Saloon, rms 609 N Campbell.
Parker, Morris B, mining engr, pres Carmen Mining Co, Nacosari, Sonora, Mex, res 1213 Myrtle.
Parkes, Daniel S, res 1014 N Ochoa.
Parkes, Edward H, clk G H shops, res 1014 N Ochoa.
Parkison, J P, switchman G H & S A Ry, res 411 Missouri.
Parkison, T P, switchman G H & S A Ry, rms 714 N Kansas.
Parks & Dodge (L K Parks, J S Dodge), lawyers rm A First Natl Bank bldg, tel 630.
Parks, E H, clk master mechanic G H & S A Ry, rms 111 S St Vrain.

McBEAN, LYONS & SIMMONS

Funeral Directors, Embalmers
305 El Paso St.
Phone 197.

FRANK RILEY ALL KINDS OF WELL AND WINDMILL WORK. STEAM AND GAS FITTING
109 W. OVERLAND STREET.

BLAKESLEY, FREEMAN & FENNELL
 Stationery of Every Description...
 School Books and Supplies. Art Goods.
 Office Supplies. 107 EL PASO ST.

P. H. BROWN, DENTIST NITROUS OXIDE GAS GIVEN
 Suite 24-25, Masonic Temple

- 308 BUCK'S DIRECTORY OF EL PASO.
- Parks, Lysander K (Parks & Dodge), lawyer rm A First Natl Bank bldg, tel 630.
- Parks, Talbot (c), prop Jockey Club Restaurant, 214 E Overland, rms same.
- Parlor Barber Shop, Jas Halstead prop, 108 El Paso.
- Parlor Saloon, Geo Ogden prop, cor San Antonio and El Paso, tel 148.
- Parnell, Charles, bricklayer, res rear 417 S Oregon.
- Parr, Walter, candymkr, rms American House.
- Parra, Agapito, laborer, res 449 Utah.
- Parra, Aniceto, express and baggage, res 1430 Leon.
- Parra, Elena, res 327 Chihuahua.
- Parra, Francisco, laborer, res W San Francisco.
- Parra, Justo, laborer, res 110 E Sixth.
- Parra, Matias, shoemkr, res E El Paso.
- Parra, Santiago, laborer, res ns Myrtle e of T & P Ry.
- Parra, Yldefonso, laborer, res 1007 Ocampo.
- Parras, G, coach cleaner G H shops.
- Parras, Justo, laborer Water Works, res bet Santa Fe and sou Pac Rys.
- Parsons, John H, dentist rm 1 Coles bldg, res 702 Wyoming.
- Parsons, Warren C, engr G H & S A Ry, res 716 N Florence.
- Pasos, Martin, expressman, res rear 914 Utah.
- Pass City Copper Co (Inc), A Emig pres, H B Runkle secy, E P Hammel treas, Orndorff blk.
- Pass City Electric Co (W H Grandover), wiring and electrical work, 207 N Stanton, tel 607.
- Pass City Foundry & Machine Co (Inc), Compania Industrial Mexicana lessees, founders and machinists, Dr S T Turner pres, D E McDuffie vice pres and mgr, shops 700-720 S Florence bet Fifth and Sixth, tel 344.
- Pass City Independent, The, E P Lowe publ and prop, issued every Monday, 314 St Louis.
- Pass City Pressing Club (J H Boring, O T Hill), clothes cleaning and pressing, basemt 7 Little Plaza.
- Pass City Real Estate Co (Inc), Millard Patterson administrator.
- PASS CITY PAINTING & DECORATING CO., W. M. Hare** prop, painting, glazing, kalsomining, paper hanging, 112 S Stanton, tel 426.
- Pastrana, Jacinto, laborer, res 719 Leon.
- Pateman, Harry, mgr El Paso Cigar Mfg Co, 420 Mesq res 1008 N Ochoa, tel 154.
- PATTERSON & BUCKLER** (Millard Patterson, C. N. Buckler), lawyers 1-2-5 Center blk, tel 425.
- Patterson & Orr (C H Patterson, W E Orr), job printing 212 S Oregon, tel 180.
- PATTERSON & WALLACE** (C. B. Patterson, Geo. E. Wallace), lawyers 20-21 Bronson blk, tel 721.

LOOMIS & THOMAS REAL ESTATE
 INSURANCE. LOANS.
 112 1/2 TEXAS.

Excellent Chair Car and Pullman Service
 To St. Louis
 Chicago
 and the East
Via T. & P. RY

HENRY PEAFF

WHOLESALE
LIQUOR
DEALER

AND AGENT FOR
ANHEUSER-BUSCH BREWING ASSOCIATION
OF ST. LOUIS
JOS. SCHLITZ BREWING COMPANY
OF MILWAUKEE

108 SAN ANTONIO

PHONE 21

ALL WORK GUARANTEED
LARGEST STOCK OF JEWELRY IN
THE STATE. 'PHONE 311.

W. T. HIXSON & CO.
BRONSON BLOCK

MANUFACTURING JEWELER

POWELL STACKHOUSE, JR.

WHOLESALE and RETAIL
FUEL, FEED and
BUILDING SUPPLIES
St. Louis, Campbell Tel. B

BUCK'S DIRECTORY OF EL PASO.

309

- Patterson, Alvin (c), porter Hotel Zelger, rms over Jockey Club Saloon.
- PATTERSON, CHAS. B. (Patterson & Wallace), lawyer, 20-21**
Bronson blk, res 251 Olive, tel 721, res 672.
- Patterson, Chas B, clk, rms 338 Texas.
- Patterson, Chas H (Patterson & Orr), job printing 212 S Oregon, rms
216 S Oregon upstairs, tel 180.
- Patterson, Concho (c), orderly St Luke's Hospital, 119 Missouri.
- Patterson, Frank, hollermkr helper T & P shops, bds 106 Cotton.
- Patterson, H M, cattle dealer, res 315 Wyoming.
- Patterson, Katharine (c), widow, res 409 S Oregon.
- PATTERSON, MILLARD (Patterson & Buckler), lawyer, 1-2-5**
Center blk, res 298 E Missouri, tel office 425, res 497.
- Paton, Wm C, whol paints and oils 103 Myrtle, res 415 Boulevard, tel 585
- Patton, J F, Co (J F Patton, Jos Jackson), groceries, fruits, vegetables;
game, 208 San Antonio, tel 429.
- Patton, D F, night watchman Pass City Foundry & Machine Co, 700-720
S Florence, res same.
- Patton, J F (Powell Bros & Patton), props Federal Smelter Store, Fed-
eral smelter, res 111 Myrtle.
- Patton, R A, fireman T & P Ry, rms 115 Magoffin.
- Paul, George, contr and builder, res 501 Wyoming.
- Paul, Geo H, stationary engr, res 501 Wyoming.
- Paul, James M, agt Texas Car Assn, res 501 Wyoming.
- PAULSON, J. P., sw agent Brunswick-Balke-Collender Co., bil-**
lard and pool tables, bar fixtures, etc, 208 S Oregon, res Denver,
Col, tel 728. (See adv.)
- Pawckett, Wallace S, brakeman T & P Ry, rms 313 Hills.
- Pawley, Samuel A, rancher, res 318 N El Paso.
- Payan, Francisca, widow, res rear 419 S Kansas.
- Payan, Jose L, clk Candelaria Mining Co, res Juarez, Mex.
- Payan, Maria, widow, res rear 419 S Kansas.
- PAYNE-BADGER CO. (Inc.), J. B. Badger mgr, coal, wood, lime,**
building material, office and yard 212 W Second, tel 389.
- PAYNE, DAVID M. (G. E. Hubbard & Co.), whol produce and**
commission, 404 S El Paso, res 1332 San Antonio, tel office 59,
res 132.
- Payne, Daniel J, clk Boston Store, cor Overland and Oregon, res 612 N
Campbell.
- Payne, Frank H, salesman G E Hubbard & Co, 404 S El Paso, rms 814
N Campbell.
- Payne, Godfrey (c), train porter Hotel Sheldon, res 408 S Santa Fe.
- Payne, Harry D, messenger Wells-Fargo Co Exp, rms 710 N Oregon.
- Payne, Jesse B, bkpr G E Hubbard & Co, 404 S El Paso, res 1211 Myrtle.
- Payne, Miss Rebecca S, res 1211 Myrtle.
- Payne, Thos M, machinist, rms The Melbourne.
- Payne, W Floyd (McCutcheon-Payne Co and Payne-Badger Co), vice

THE FEDERAL COPPER CO.

BUYERS and SMELTERS of COPPER ORES
With or without gold and silver. - Telephone 481

T. H. SPRINGER

We will Furnish
your House from
Kitchen to Parlor
GIVE US A CALL

FURNITURE

NEWMAN-AUSTIN INVESTMENT CO. CATTLE, RANGES, MINES 219 SAN ANTONIO
 COLLECTIONS, REAL ESTATE, INSURANCE
 PHONE 550

The "Old Reliable" - Tel. 114
 PURE DISTILLED WATER ICE
 WHOLESALE AND RETAIL

EL PASO ICE & REFRIGERATOR CO.

310

BUCK'S DIRECTORY OF EL PASO.

- pres North El Paso Town Co, res 507 Myrtle, tel office 389, res 428-2.
- Payton, Edward, res 931 Myrtle.
- Payton, E W D, prescription clk Potter & White, 4 Little Plaza, rms 1003 N Ochoa.
- Payton, Wm, groceries 405 Texas, res same.
- Payton—See Peyton.
- Paz, Rev Gumeclindo, missionary, res 608 E Fourth.
- Peace, C L, rms New Commercial.
- Penchy, Thos (e), head waiter Hotel Sheldon, res 410 E Third.
- Peacock, H W (Runkle & Peacock), mines and gen brokerage, Grudorff blk, res 593 N Stanton, tel 602.
- Penke, Arthur F, car inspr E P & N E Ry, res 311 E Overland.
- Peake, J H, farmer, res 302 S Campbell.
- Pearce, Geo, clk Acme Saloon, rms 328 Leon.
- Pearce, Geo L, clk, rms Hotel Glenmore.
- Pearce—See Pierce.
- Pearson, Miss Ethel, milliner Mrs M E Bruck, res 805 N Stanton.
- Pearson, Mrs E F, widow, mining operator, rms Center Block Hotel.
- Pearson, R V, clk Union Clothing Co, 111 S El Paso, res 914 N Stanton.
- Pease, N H, rms 207 Texas.
- Peck, Wm J, salesman Swift & Co, 309 S El Paso, res 917 N Oregon.
- Pedraza, Antonio, laborer, res 317 E Sixth.
- Pedraza, Cesares, works T & P yards, res 1218 Juarez.
- Pedraza, Higinia, laundress, res 117 Chihuahua downstairs.
- Pedraza, Sixto, blksmith El Paso Smelting Works, res Smelter road.
- Pedraza, Tomas, laborer, res 317 E Sixth.
- Pedregon, Abraham, laborer, res 1005 S Campbell.
- Pedregon, Alvino, cigar box trimmer La Internacional Cigar Factory, 115 S El Paso, res 914 Utah.
- Pedregon, D, laborer, res 914 Utah.
- Pedregon, Mrs Francisca, laundress, res e end Myrtle.
- Pedregon, Juan, laborer, res 914 Utah.
- Pedregon, Juan, clk C F Lecham & Son, 113 San Antonio, res rear 400½ S Stanton.
- Pedregon, Meliton, laborer, res 914 Utah.
- Pedregon, Nepomuceno, cigar box trimmer La Internacional Cigar Factory, 115 S El Paso, res 914 Utah.
- Pedregon, Patrielo, laborer, res 914 Utah.
- Pedregon, Patrielo, laborer G II frt depot, res 212 E Fifth.
- Pedregon, Reyes, laborer, res 914 Utah.
- Pedrin, Mrs Ana L, widow, res 510 S St Vrain.
- Pedrin, Refugio, dressmkr, res 510 S St Vrain.
- Pelham, C T, machinist helper El Paso Smelting Works, res same.
- Pena, Agustin, laborer, res rear 1001 S Santa Fe.
- Pena, Alejandro, adobe mason, res rear 906 S Florence.

NAGLEY & CARR

FUNERAL DIRECTORS
 AND EMBALMERS
 311 EL PASO PHONE 211

Excellent Chair Car and Pullman Service
 To St. Louis
 Chicago
 and the East
Via T. & P. RY

P. H. BROWN, DENTIST NITROUS OXIDE GAS GIVEN
 Suite 24-25, Masonic Temple

- Pena, Cipriana, laundress, res rear 506 Anthony.
 Pena, Enrique, laborer El Paso Dalry Co, res same.
 Pena, Gregorio, adobe mason, res rear 906 S Florence.
 Pena, Jose, laborer El Paso Smelting Works, res same.
 Pena, Jose de la Luz, carp, res 809 S Stanton.
 Pena, Juan, laborer, res E El Paso.
 Pena, Luz, laundress, res 506 Anthony.
 Pena, Pedro, laborer, res 1200 S Oregon.
 Pena, Rafaela de la, chambermaid, res 809 S Stanton.
 Pena, Regina, res 714 Utah.
 Pena, Vicente, fruit stand 401 Durango, res same.
 Penalver, Justo, laborer, res 700 S Virginia.
PENCE & MURPHY (Geo. Pence, J. H. Murphy), real estate, investments, cor Mesa and Texas, tel 508. (See back cover.)
 Pence, Mrs Agnes, housekpr The Melbourne 309 St Louis, res same.
PENCE, GEO. (Pence & Murphy), real estate, insurance, loans, ne cor Mesa and Texas, res 420 S St Vrain, tel 508.
 Pence, J H, supt Evergreen Cemetery, 3½ m se Court House, res same, tel 100.
 Pence, Mrs M A, agent, res 309 St Louis.
 Penfield, Harry, engr Sou Pac Ry, rms 113 San Francisco.
 Penn, Jesse, engr, pump station T & P Ry, res 104 Cotton.
 Penn, Wm S, machinist G H shops, res 1120 San Antonio.
 Pennebaker, Edwin S, clk Tanner-Pennebaker Hdw Co, rms 819 Montana
PENNEBAKER, GEORGE F. (Tanner-Pennebaker Hardware Co), hardware, plumbing, powder, etc, cor Mesa and Texas, res 819 Montana, tel 167.
 Pennle, Mrs Jeannette, widow, nurse, res 115 Magoffin.
 People's Drug Store, J C Albertson mgr, drugs, toilet articles, stationery, notions, sw cor San Antonio and Utah, tel 162.
PEOPLE'S STORE, J. Stolaroff prop, dry goods, clothing, hats, gents' furnishings, cor Overland and Utah.
 Paper, Herman, carp El Paso Smelting Works, res same.
 Perates, Jesus, blksmith El Paso Smelting Works, res same.
 Perazzo, Simon, adobe mason, res Ysleta, Tex.
 Perdomo, Manuel, cigarmkr La Union Cigar Factory, res S Oregon.
 Perea, Castano, laborer Federal Copper Co, res 411 Durango.
 Perea, Gonzalo, laborer, res rear 511 Park.
 Perea, Graciano, carman Federal Copper Co, res same.
 Perea, Gumecindo, laborer, res 916 S St Vrain.
 Perea, Mrs Joseph M, widow, res 1007 E Missouri.
 Perea, Prisciliano, laborer Santa Fe yard, res cor Crosby and Second.
 Perez, Antonio, expressman, res 906 Leon.
 Perez, Arnulfo, carp, res w end San Francisco.
 Perez, Benito, coke wheeler Federal Copper Co.
 Perez, Blasa, omp Troy Steam Laundry, res 913½ S Stanton.

BROWNE & MANZANARES CO.

FIFTH AND EL PASO STS. Phone 213.

WHOLESALE GROCERS.
 Bait Wagons and
 McCormick Machines
 Wool, Hides and Felts.

THE LOBBY A RESORT FOR GENTLEMEN BROYLES & BROYLES
 106 San Francisco, opp. Hotel Sheldon.
 PROPRIETORS

LIVERY, BOARDING AND SALES STABLES,
J. H. LOMAX, Mgr. Telephone 214

INTERNATIONAL STABLES AND STOCK YARDS

BUTTERMILK CAFE

307 N. Oregon, Tel. 155.
THE FINEST EATING
IN THE CITY.

312

BUCK'S DIRECTORY OF EL PASO.

- Perez, Calletano, barber shop 1015 Hidalgo, res same.
Perez, Clotilde, res El Paso smelter.
Perez, Demetrio, helper El Paso Foundry & Machine Co, res 1212 Ocampo
Perez, Dolores, res 1212 Ocampo.
Perez, Epigmenio, groceries El Paso smelter, res same.
Perez, Eligio M, clk R C Lightbody Co, res 1000 S Stanton.
Perez, Francisco, emp Gem Saloon, res 214 E Sixth.
Perez, Francisco, tailor John Brunner, res S Santa Fe across Santa Fe tracks.
Perez, Guadalupe, res El Paso smelter.
Perez, Jesus, hod carrier, res 118 W Seventh.
Perez, Jesus, emp H P Noake, res w of El Paso s of Santa Fe tracks.
Perez, Julia, res 1212 Ocampo.
Perez, Leonardo, tailoring and cleaning 105 W Overland, res S Stanton.
Perez, Marla, res El Paso smelter.
Perez, Maria J, res El Paso smelter.
Perez, Marla R, res El Paso smelter.
Perez, Nicolas, laborer El Paso Smelting Works, res same.
Perez, Pantaleon, emp El Paso Smelting Works, res same.
Perez, Refugio, laborer, res ss A T & S F Ry bet Anthony and Crosby.
Perez, Refugio, widow, res Durango bet Sixth and Seventh.
Perez, Romualdo, emp El Paso Grocery Co, res 903 Chihuahua.
Perez, Soledad, res El Paso smelter.
Perez, Urbano, farmer, res Cotton av.
Perez, Vita, res El Paso smelter.
Perez, Zacarias, laborer, res E El Paso.
Perkins, Ansel B, locomotive engr T & P Ry, res 518 Myrtle.
Perkins, Ernest H, appr El Paso Cornice Works, res 518 Myrtle.
Perkins, Geo O, supt telegraph Mex Cen Ry, res 800 N Stanton.
Perry, ———, cond T & P Ry, rms Court House blk.
Perry, John (c), porter, res rear 519 Utah.
Perry, Oscar C, hds 814 N Campbell.
Pesquiera, Manuela, chambermaid, res rear 506 Anthony.
Peters, Joseph, boiler mkr T & P shops, res 1131 E Overland.
Peters, Joseph H, fireman Sou Pac Ry, rms 711 Texas.
Peters, John W, boiler mkr G H & S A shops, res 715 Noble.
Peters, L, car repairer G H shops, rms 605 Wyoming.
Petersen, Carl A, contractor and bullder 102 N Stanton, res cor Tays and Second.
Petersen, Carl J, res cor Hills and Fifth.
Petersen, Christian, with C A Petersen, res 909 N St Vrain.
Peterson, Chas, bricklayer, rms 334 Texas.
Peterson, Eugene J, engr Consumers' Ice Co, cor First and Florence, res same, tel 88.
Peterson, M A, with Mine & Smelter Supply Co, res 820 N Campbell.
Peterson, O'G, fireman G H & S A Ry, rms 115 Magoffin.

JNO. BRUNNER

Guarantees Perfect Satisfaction in Fit, Style and Quality of Goods, and can suit the most fastidious.

Merchant Tailor

"No Trouble to Answer Questions" TEXAS & PACIFIC RY.
R. W. CURTIS, S. W. P. A., EL PASO, TEX.

SUNSET HEIGHTS ELECTRIC CARS TO YOUR HOME

POWELL STACKHOUSE, JR.

Wholesale and retail
FUEL, FEED and
BUILDING SUPPLIES
St. Louis, Campbell. Tel. 8

BUCK'S DIRECTORY OF EL PASO.

313

- Peterson, S E, fireman G H & S A Ry, rms 115 Magoffin.
- Peterson, Wm, frt cond G H & S A Ry, res 720 N Florence.
- Peticolas, Sherman G, electrical and mechanical engr 12 Bronson blk, rms 301 Magoffin.
- Peticolas, W M, lawyer 12 Bronson blk, res 449 N El Paso.
- Pettibone, Mrs Laura P, prop The Bayard, 416 S El Paso, tel 318.
- Pettibone, Wm P, engr T & P Ry, rms The Bayard, 416 S El Paso.
- Petty, P H, painter and paper hanger, rms Roma House.
- PEW & SON (E. C. Pew, E. W. Pew), shoes and footwear, 105 San Antonio.**
- PEW, EDWARD C. (Pew & Son), shoes and footwear, 105 San Antonio, res 900 Mesa.**
- PEW, EDWARD W. (Pew & Son), shoes and footwear 105 San Antonio, res 701 Rio Grande.**
- Peyran, Mrs Rozena J, prop C & P Book Exchange, 405 N Oregon, res same.
- Peyton, B R, bkpr First Natl Bank, res 805 Myrtle.
- Peyton, Jos C, bkpr Nations Meat & Supply Co, res 805 Myrtle.
- Peyton—See Payton.
- PFAFF, HENRY (successors to R. F. Johnson & Co.), whol**
liquors, wines, cigars, mfrs soda and mineral waters, ice dealers, agts Anheuser-Busch Brewing Assn, Jos Schlitz Brewing Co, 108 San Antonio, factory and beer vaults se cor St Vrain and Overland, res 905 Mesa, tel office 21, res 131, factory and beer depot 4. (See front cover.)
- Pfeiffer, Miss Bertha M, with Dainty Store, 417 N Oregon.
- Phalus, Jose, herder El Paso Meat Market, res E El Paso.
- Phelan, Mrs Esther M, instructor in English public schools, Juarez, Mex, rms The Hadley.
- Phelan, James R, teacher, rms The Hadley.
- Phelps, Mrs Bessie (c), widow, cook, res 408 S Santa Fe.
- Phelps, Charles A, driver El Paso Pure Water Co, 1007 Texas, rms Center Block Hotel.
- Phelps, Mrs E C (Strang & Phelps), magnetic healer 9-10-11 Center blk, res same.
- Phelps, Rev Warren A, minister, res 800 N Oregon.
- Phelps, Wm C, compositor Daily News, res 612 S Kansas.
- PHILIPPINE SALOON, W. H. Brewer prop., 320 S. El Paso, tel 477.**
- Philleo, W C, clk Gem Clubrooms, rms 518 S El Paso.
- Phillips, Frank A, carp T J Holland, res 416 N Oregon.
- Phillips, Isaac, hostler Pomeroy's Transfer Co, 300 S Oregon.
- Phillips, James A, bookbinder, rms 218 W Franklin.
- Phillips, John N, cigarmkr La Internacional Cigar Factory, 115 S El Paso, res 113 Anthony.

MARK MILLER REAL ESTATE MONEY TO LOAN 105 S. Oregon, State Nat. Bank Bldg. Phone 456.

T. H. SPRINGER

SPECIAL ATTENTION TO OPEN STOCK CHINA AND PORCELAIN DINNER SERVICES 216 SAN ANTONIO ST.

CHINA

The "Old Reliable" Phone 114
 PURE DISTILLED WATER ICE.
 WHOLESALE AND RETAIL.

El Paso Ice & Refrigerator Co.

314

BUCK'S DIRECTORY OF EL PASO.

- Phillips, Miss Kate, dressmaker, res 604 Texas.
 Phillips, M A, railroad man, rms 402 S Santa Fe.
 Phillips, Porter, cashier Jarrell, Ballard & Co, 112-114 S Oregon, bds 346 Prospect.
 Phillips, Robt, carriage painting ne cor Sonora and Santa Fe, res 604 Texas.
 Phillips, Scott (e), janitor W T Hixson, res 408 S Santa Fe.
 Phillips, S T, rms Plaza Hotel.
 Phinney, Wm H, carp C A Petersen, res 311 St Vrain.
 Phipps, James, foreman blksmith El Paso Smelting Works, res same.
 Phoenix Hotel, Mrs H Wolf prop, 203 W Overland cor Santa Fe.
 Pichardo, Soledad, laborer, res rear 411 Durango.
 Pickard, Edgar B, brakeman T & P Ry, rms 117 San Francisco upstairs.
 Pickering, O W, carp, rms 614 N Kansas.
 Pickering, W H, driver Frank Powers, 618 St Louis, rms New Commercial.
 Pickett, Frank, rms 410 San Antonio upstairs.
 Pierce, Mrs Anna, widow, res 800 Mesa.
 Pierce, Chas T, clk Jarrell, Ballard & Co, 112-114 S Oregon, res 407 Hills.
 Pierson, Miss Ethel, clk Mrs Bruck's millinery store, bds 805 N Stanton.
 Pigg, David H, emp Astor House Saloon, 109 San Antonio, rms The Occidental, 103½ Utah.
 Pikard, Edward, locomotive engr, rms 206 Utah.
 Pike, Geo W, res E El Paso.
 Pilaes, Union (e), barber shop 213 Utah, rms same.
 Pillow, Noon (c), barber shop 203 Utah, res 408 S Santa Fe.
 Pina, Antonio, laborer, res rear 807 Utah.
 Pina, Ynes, widow, res 807 Utah.
 Pinelda, Miguel, barber shop 820 S Stanton, res 517 E Fifth.
 Pinkerton, Mrs Gracilda, res rear 414½ Utah.
 Pino, Mrs Josephine, widow, furnished rooms 803 N Campbell.
 Pino, S, saddler El Paso Saddlery Co, rms Topeka House.
 Pioneer Abstract Co, A G Foster pres, Ruth Williams secy, Mantford E Williams mgr, 7 Mundy bldg.
 Pioneer Grocery Co (Inc), J M Cluxton vice pres and mgr, whol and retail groceries and provisions, 204 San Antonio, tel 39.
 Pioneer Marble Works, M Rotunno prop, 311 S Stanton.
 Piper, Edward G, student, res 606 N Oregon.
 Piper, John E, engr A T & S F Ry, res 606 N Oregon.
PITMAN, PARK W., county clk, Court House, res 405 Myrtle, tel 80.
 Pitt, Wellington E, groceries and provisions 619 S Campbell, res same.
 Pittman, Aubrey F, clk H B Charman, 101 San Antonio, res rear 115 San Antonio.
 Pittus, Ed, machinist Pass City Foundry & Machine Co, 700-720 S Florence, res 604 Myrtle.

"No Trouble to Answer Questions" **TEXAS & PACIFIC RY.**
 R. W. CURTIS, S. W. P. A., EL PASO, TEX.

J. P. PAULSON BANK, OFFICE, BAR, STORE FIXTURES
 WALL CASES, DESKS, SHOW CASES
 208 S. OREGON. PHONE 728.

MORSE THE TAILOR
 111 MESA AVE. SUITS \$20 and up, TROUSERS \$6 and up.
 PHONE 599. STEAM CLEANING AND DYEING A SPECIALTY

Sierra Madre Line

El Paso to Casas Grandes.
 Openings for Investors and Prospectors.
J. P. RAMSEY, GEN. MGR.

- Pfizer, Carl, leader McGinty Band and Metropolitan Orchestra, res 101 Chihuahua.
- Pizarro, Catarino, porter M Ainsa & Sons, res 1105 S Oregon.
- Pizarro, Julian, laborer, res 313 W Tenth.
- Pizarro, Pablo, laborer, res 1105 S Oregon.
- Pizarro, Reyes, emp M Ainsa & Sons, res 1105 S Oregon.
- Plasencia, Concepcion, groceries 420 Durango, res same.
- Plasencia, Ysabel, laborer Wells-Fargo Co Exp, res rear 420 Durango.
- Plata, Felix, fruit stand 920 S Stanton, res same.
- Plautias, Felipe, servant Felix Martinez, E El Paso.
- Plaza Block, H R Wood agt, ns Little Plaza.
- Plaza Dining Rooms, F A Taylor prop, cor Mesa and St Louis.
- PLAZA HOTEL, Robert J. Boyd prop., cor. Main and Oregon,** tel 693.
- Plon, Aurora, chambermaid, res 620 Utah.
- Plowman, Ollie G, engr G H & S A Ry, rms 711 Texas.
- Plumer, Wills, clk Wells-Fargo Co Exp, 202 S El Paso, res 711 N Oregon.
- Pogue, Abraham, electrician, rms 9 over State Natl Bank.
- Poindexter, Walter W, clk Mechanics' Store, rms 612½ N Kansas.
- Polk, Arthur M, clk The Wigwam, rms 308 S Campbell.
- Polk, Miss Emma, nurse 517 Myrtle.
- Polk, Julius, constructing engr, res 609 N Kansas.
- Polk, Miss Virginia, furnished rooms, res 609 N Kansas.
- Pollard, E Ray, contractor and builder, res 1000 E Third.
- Pollard, Leo B, carp Rattenbury & Davis, res 1000 E Third.
- POLLARD, JOSEPH H. (Kelly & Pollard), druggists, Sheldon blk, N Oregon,** res 314 N El Paso, tel 178.
- Pollard, Miss Nellie, res 314 N El Paso.
- POLLEY, A. A., osteopath, 504 Mesa. (See adv.)**
- Polley, Jesse, driver Pacific Exp Co, 402 S El Paso, rms same.
- Pollock, Calvin D, contractor and builder, rms Hotel Glenmore, 400½ S El Paso.
- Pollock, Chas E, cond E P & N E Ry, res 346 Prospect.
- Pollock, Mrs Clem E, prop Hotel Glenmore, 400½ S El Paso, res same.
- Pollock, John F, carp, rms 212½ S Oregon.
- POMEROY'S EL PASO TRANSFER CO. (Inc.), Mrs. Alice Pomeroy pres, W N Villas secy, W J Rand mgr, livery, boarding and sales stables, passenger, baggage and frt transfer line, 300-306 S Oregon,** tel 18.
- Pomeroy, Mrs Alice, widow F W, pres Pomeroy's El Paso Transfer Co, res 1000 N Oregon, tel 140.
- Ponce, Alvino, laborer, res El Paso smelter.
- Ponce, Demetrio, clk The Fair, 301-305 San Antonio, res Juarez, Mex.
- Ponce, Estanislao, shoemkr, res 569 Leon.
- Ponce, Francisco, hod carrier, res rear 502 Durango.

McBEAN, LYONS & SIMMONS

Funeral Directors, Embalmers
 305 El Paso St.
 Phone 197.

L. & L. SIGNS
 102 S. STANTON STREET.
 PHONE 526.
L. & L. SIGNS

HOMES IN A FAST GROWING COUNTRY LOTS AND ACREAGE TRACTS IN Alamogordo, Cloudcroft, Tularosa, Capitan, Santa Rosa, N. M. Address Alamogordo Improvement Co.

P. H. BROWN, DENTIST NITROUS OXIDE GAS GIVEN Suite 24-25, Masonic Temple

316

BUCK'S DIRECTORY OF EL PASO.

- Ponce, Gabriel, laborer, res 204 San Francisco.
 Ponce, Guadalupe, chambermaid, res 204 San Francisco.
 Ponce, Hermenegildo, cigarmkr La Internacional Cigar Factory, 115 S El Paso, res 515 S El Paso.
 Ponce, Jose, laborer, res El Paso smelter.
 Ponce, Leonardo, laborer, res rear 502 Durango.
 Ponce, Luis, cigarmkr La Internacional Cigar Factory, 115 S El Paso, res 812½ S Florence.
 Ponce, Maria, chambermaid, res 1109 Ocampo.
 Ponce, Mauricio, laborer, res 1109 Ocampo.
 Ponce, Paulu, widow, res 920 Ocampo.
 Ponce, Roman, laborer, res 204 San Francisco.
 Ponce, Roman, laborer, res Varnell.
 Ponce, Sarah, seamstress, res 210 Smelter road.
 Ponce, Soledad, chambermaid, res 204 San Francisco.
 Ponce, Victor, laborer, res 204 San Francisco.
 Ponce, Ygnacio, laborer, res El Paso smelter.
 Pond, John (c), walter Hotel Sheldon, res W San Antonio.
PONDER, JAMES D., mgr. Daily Times, 223 S Oregon, rms 210½ E Overland.
 Pons, Charles L, cook New Restaurant, rms 604 Mesa.
 Ponsford, Henry T, bricklayer, res 910 N Kansas.
 Pontey, A, commercial traveler, rms American House.
 Poole, George A, carp Rattenbury & Davis, 110 N Stanton, res 111 S Kansas.
 Poole, George O, clk A W Spencer, res 111 S Kansas.
 Porras, Anastacio, laborer El Paso Smelting Works, res same.
 Porras, Arcadio, adobe mason, rms Utah bet Fifth and Sixth.
 Porras, Aniceto, laborer, res 917 E Tenth.
 Porras, Cruz, dressmkr, res 120 W Seventh.
 Porras, Benito, carman Federal Copper Co.
 Porras, Eusebio, works Electric L & P Co, res 1015 Ocampo.
 Porras, Jesus, laborer, res 1015 Ocampo.
 Porras, Juan, laborer, res 1215 Ocampo.
 Porras, Juan, laborer, res 1015 Ocampo.
 Porras, Julio, coremkr El Paso Foundry & Machine Co, res 1017 S Stanton.
 Porras, Maria R, res El Paso smelter.
 Porter, Alex (c), porter, res rear 411 S Oregon.
 Porter, Alexander H, dentist with W Townsend, 2 Bronson blk, res 700 N Stanton.
 Porter, W E, gentleman, res 1101 N Campbell.
 Porterfield, A R, bkpr E P & S W Ry, res 714 N Kansas.
 Porterfield, Walter L, clk to auditor E P & S W Ry, res 714 N Kansas.
 Portillo, Antonia, res 1001 S El Paso.
 Portillo, Francisco, clk La Isla de Luzon, res 816 S Oregon.

BROSSY'S STEAM DYELING & CLEANING WORKS
 FRY CLEANING A SPECIALTY. NEW METHODS.

110 MESA AVENUE...
 TEL. 382

Excellent Chair Car and Pullman Service
 To St. Louis
 Chicago
 and the East
 Via **T. & P. RY**

POWELL STACKHOUSE, JR.

WHOLESALE and RETAIL
 FUEL, FEED and
 BUILDING SUPPLIES
 St. Louis, Campbell Tel. 8

BUCK'S DIRECTORY OF EL PASO.

317

- Portillo, Jesus, res 901 S Kansas.
 Portillo, Jose, emp J E Reiter, 420 S El Paso, res 805 S Oregon.
 Portugal, Jose, emp El Paso Smelting Works, res same.
 Portillo, Leandro, laborer, res e end Myrtle.
 Portillo, Maria, res 316 W Second.
 Portillo, Pomposa, widow, res 414 W Second.
 Porto Rico Saloon, Thomas Miller prop, 613 Utah.
 Portugal, Josefa, cigarmkr La Internacional Cigar Factory, 115 S El Paso, res 207 E Fourth.
 Portugal, Luz, chambermaid, res 207 E Fourth.
POSENER, MAX, millinery and fancy goods, 3 Little Plaza, res 917 N Stanton.
POSTAL TELEGRAPH & CABLE CO., N. DeBree local mgr, cor Oregon and Texas, tel 124.
POTTER & WHITE (H. L. Potter, S. C. White), drugs (whol and retail), toilet articles, books and stationery, 4 Plaza blk, tel 356.
 Potter, Mrs Charles, widow, ladies' hair dresser 502 Mesa, res same.
 Potter, Harry, bartdr Zeiger Hotel.
POTTER, H. L. (Potter & White), drugs, toilet articles, books and stationery, 4 Plaza blk, res 812 N Kansas, tel 356.
 Pottier, Leontine, res 404 Utah.
 Potter, O M, bkpr, rms New Commercial.
 Power, G W, with International Industrial Record, rms Crawford House.
 Power, James M, secy and treas Sou Electric & Machinery Co, cor El Paso and Overland, res 520 N Santa Fe, tel office 77, res 139.
POWERS & TRUESDELL (M. T. Powers, W. E. Truesdell), props Coney Island Saloon, cor Oregon and San Francisco, tel 78. (See adv.)
 Powers, ———, boilermkpr helper T & P shops, rms 106 Cotton.
 Powers, Daniel, actor, rms 206 Utah.
POWERS, FRANK (sucr to Buchanan & Powers), planing mill, sash, doors, blinds, scroll sawing, wood turning, contr and bullder, chief fire dept, 618 St Louis, res 810 N Stanton, tel 28, res 286.
 Powers, Geo M, carp El Paso Smelting Works, res same.
 Powers, Harry G, engr Frank Powers, 618 St Louis, res 1309 Mesa.
 Powers, Joseph, rms Plaza Hotel.
POWERS, M. THOMAS (Powers & Truesdell), props. Coney Island Saloon, res 1216 Texas, tel office 78, res 675.
 Powers, Peter, helper El Paso Foundry & Machine Co.
 Pratt, E G, res 215 Sonora.
 Pratt, Mrs Emily G, furnished rooms, res 215 Sonora.
 Pratt, Frank M, plumber H A McLean, rms 215 Sonora.
 Pratt, Spencer C, mining brokerage 7 Coles bldg.
 Pressnell, F G, ore sampler Custom House.
 Preston, J F, carp, rms The Melbourne.

THE FEDERAL COPPER CO. | **BUYERS and SMELTERS of COPPER ORES**
 With or without gold and silver. - - Telephone 481

T. H. SPRINGER

We will Furnish
 your House from
 Kitchen to Parlor
GIVE US A CALL

FURNITURE

NEWMAN-AUSTIN INVESTMENT CO. | **GATTLE, RANCHES, MINES, CATTLE, RANCHES, MINES, COLLECTIONS, REAL ESTATE, INSURANCE**
 219 SAN ANTONIO
 PHONE 550

The "Old Reliable" - Tel. 114
 PURE DISTILLED WATER ICE
 WHOLESALE AND RETAIL
EL PASO ICE & REFRIGERATOR CO.

318 BUCK'S DIRECTORY OF EL PASO.

- Prewitt, John, bartdr Manhattan Saloon, rms The Ardmour.
 Price Bros (H F and W M Price), whol and retail grocers, 105 S El Paso, tel 353.
 Price, Edw, boiler mkr R G, S M & P shops, Juarez, Mex, res same.
 Price, Geo A, clk The Wigwam, 104 San Antonio, rms 314 Leon.
 Price, Harvey (c), waiter Hotel Zeiger, rms over Jockey Club Saloon.
 Price, Henry F (Price Bros), whol and retail grocers 105 S El Paso, res 613 N Stanton, tel 353, res 491.
 Price, Isaiah (c), head water Orndorff Hotel, res 415 S Stanton.
 Price, T A (c), porter Grand Central Hotel, rms 114 E Seventh.
 Price, Wm, clk, rms 206 Utah.
 Price, Wm M (Price Bros), whol and retail groceries 105 S El Paso, res cor Boulevard and Ochoa, tel 353, res 592.
 Priego, Jesus, cigarmkr La Internacional Cigar Factory, res 800 S Stanton.
 Priest, C, machinist appr El Paso Foundry & Machine Co, res 403 N El Paso.
 Priest, Carlos A, coppersmith appr G H shops, res 403 N El Paso.
 Priest, Guy S, messenger Sou Pac Ry, res 403 N El Paso.
 Priest, John F, clk O G Seaton, cor Oregon and E Overland, res 403 N El Paso.
 Prieto, Antonio, cigarmkr La Internacional Cigar Factory, 115 S El Paso, res 709 S Campbell.
 Prieto, Gaudencio, laborer, res 214 Durango.
 Prieto, Hermenejildo, laborer, res bet A T & S F and Sou Pac Rys w of stock yards.
 Prieto, Isabel, emp El Paso Smelting Works, res same.
 Prieto, Jose A, laborer, res W Second.
 Prieto, Tereso, laborer El Paso Smelting Works, res same.
PRIMM, J. F., & CO. (J. F. Primm, T. M. Wingo), cigars and smokers' articles, 109 N Oregon, tel 284.
PRIMM, JAMES F. (J. F. Primm & Co.), 109 N. Oregon, res 1205 Myrtle, tel 284.
 Pringle, William L, carp, res 1011 Wyoming.
 Pritchard, W E, physician and surgeon rms 3-4 Mills blk, rms Orndorff Hotel, tel 331-2.
 Progress, The, N Lapowski prop, dry goods, ladies' and gents' furnishings, 213 San Antonio.
 Prothro, J Bert, engr E P & N E Ry, res 826 Myrtle.
 Provencio, Adolfo, hostler Star Stables, res w end Second.
 Provencio, Alfonso, laborer, res 316 Leon.
 Provencio, Catarino, fireman El Paso Water Works, foot of Second cor Crosby, res nr same.
 Provencio, Eulogio, res 606 E Fourth.
 Provencio, Gregoria, widow, res rear 502 Durango.
 Provencio, Hipolito, laborer, res E El Paso.

NAGLEY & CARR | **FUNERAL DIRECTORS**
 AND EMBALMERS
 311 EL PASO PHONE 211

Excellent Chair Car and Pullman Service
 To St. Louis
 Chicago
 and the East
 Via **T. & P. RY**

THE RANCH PHIL SMITH, Best of all Kinds of Liquors
 PROPRIETOR PHONE 169 BUSINESS MEN'S LUNCH DAILY

P. H. BROWN, DENTIST NITROUS OXIDE GAS GIVEN
 Suite 24-25, Masonic Temple

- Provencio, Jose, hostler Star Stables, res S Santa Fe nr canal.
- Provencio, Jose M, laborer, res 316 Leon.
- Provencio, Manuela, res 713 S Stanton.
- Provencio, Maria, res E El Paso.
- Provencio, Miguel, hostler Star Stables, res rear 910 Chihuahua.
- Provencio, Rafaela, laundress, res 316 Leon.
- Provencio, Simon, laborer, res E El Paso.
- Provencio, Toribio, laborer, res 318 Leon.
- Public Library Assn, Miss Bertha P Jordan librarian, City Hall, June Myrtle and San Antonio, open dally 9 a m to 9 p m, Sundays 2 to 6 p m.
- Puderbaugh, Ed, butcher El Paso Meat Market, 313 San Antonio, rms 113 N Stanton.
- Puertas, Felix, driver, res 701 S Ochoa.
- Pulliam, G L, yard clk Sou Pac Ry, res 1026 Texas.
- Pulliam, J B, cattleman, Casas Grandes, res 707 Boulevard.
- Pulliam, Miss Myra, res 1026 Texas.
- Pulliam, Xury W, stockman, res 1026 Texas.
- Pullman Co, The, S M Carley supt, over First Natl Bank.
- Pumphrey, Absalom, res 614 S St Vrain.
- Pumphrey, Arthur, res 614 S St Vrain.
- Pumphrey, E A, res 614 S St Vrain.
- Pumphrey, Horace, blksmith J W Tucker, res 614 S St Vrain.
- Pumphrey, Milton, hckdriver Pomeroy's Transfer Co, res 614 S St Vrain.
- Purdy, John, carp C A Petersen, rms 611 N Kansas.
- Purdy, Joseph, carp W R Jackson, rms 611 N Kansas.
- Purtell, J N, painter, rms 1013 E Overland.
- Purtell, Mrs Mary, widow Chas H, res 721 Missouri.
- Putnam, A B, machinist helper G H shops, res 303 S Ochoa.
- PUTNAM, GERRIE P., supt of public instruction, City Hall, res 625 N El Paso, tel 525.**
- Putnam, Leland S, local rep Norton-Drake Co, 209 N Stanton, rms The Wellington.
- Putnam, Mrs Nathan B, bds 605 Mesa.

Suggest to the man who borrows your Directory that the book is on sale.

THE LOBBY A RESORT FOR GENTLEMEN BROYLES & BROYLES
 PROPRIETORS 106 San Francisco, opp. Hotel Sheldon.

INTERNATIONAL STABLES AND STOCK YARDS
LIVERY, BOARDING AND SALES STABLES.
J. H. LOMAX, Mgr. - Telephone 214

BUTTERMILK CAFE

307 N. Oregon, Tel. 156.

THE FINEST EATING
IN THE CITY.

320

BUCK'S DIRECTORY OF EL PASO.

Q

- Quarles, Henry J (c), porter State Natl Bank, res 611 S St Vrain.
Quezada, Apollinar, widow, res Smelter road.
Quezada, Aristo, laborer, res 911 S Kansas.
Quincey, Richard, harnessmkr West Texas Saddlery Co, 214 S Oregon,
res same.
Quinlan, John J, bkpr El Paso Meat Market, 313 San Antonio, rms 601
Myrtle.
Quinn, Allen D, wiper A T & S F shops, res 609 Hills.
Quinn, Arthur L, fireman, res 509 Hills.
Quinn, Mrs Dora, widow, res 1118 E Overland.
Quinn, Thos J, car clk Kansas City Smelting & Refining Co, rms 10-11
Mills bldg, res 815 E Overland.
Quinn, W E, physician and surgeon 115 S El Paso upstairs, rms same,
tel 684.
Quinones, Rev E, pastor Mexican M E Church South, res Fourth bet
Campbell and Kansas.
Quinones, Joel, officeboy N Y Life Ins Co agcy, res 508 E Fourth.
Quinones, Jose, laborer, res 110 E Tenth.
Quinones, Jose, laborer, res 104 W Ninth.
Quinones, Miguel, minister, res 507 E Fourth.
Quinones, Zeferino, adobe mason, res 1010 E Tenth.
Quinones, Zeferino, laborer, res 104 W Ninth.
Quintana, Domingo, laborer, res rear 606 Crosby.
Quintana, Faustina, laundress, res 1003 S Stanton.
Quintana, Felix, driver White Oaks Fuel Co.
Quintana, Julla, widow, res rear 807 Juarez.
Quintanar, Manuel, blksmith, res rear 805 S Stanton.
Quintero, Concepcion, laundress, res 715 S Campbell.
Quiroz, Francisco, plumber, member of fire dept, res 426 W Third.
Quong Chong Kee & Co, Chinese groceries 220 S Oregon.
Quong Hing Wah Co, Chinese mdse 222 S Oregon.
Quong Lung, laundry 212 W Overland, res same.
Quong Sang Long & Co, Chinese mdse 225 S Oregon.

JNO. BRUNNER

Guarantees Perfect Satis-
faction in Fit, Style and
Quality of Goods, and can
suit the most fastidious.

Merchant Tailor

"No Trouble to Answer Questions" TEXAS & PACIFIC RY.
R. W. CURTIS, S. W. P. A., EL PASO, TEX.

B. L. Berkey **R** Machinery Co.

MINING MACHINERY
... AND SUPPLIES ...

RAILS, T, AND FITTINGS **R**OPE, WIRE
ROLLS, CRUSHING **R**UBBER BELTING

SUNSET HEIGHTS ELECTRIC CARS TO YOUR HOME

POWELL STACKHOUSE, JR.

Wholesale and retail
FUEL, FEED and
BUILDING SUPPLIES
St. Louis, Campbell Tel. 8

BUCK'S DIRECTORY OF EL PASO.

321

R

- Rantz, Miss Clara, clk Boston Store, res 1022 Myrtle.
- Race, Chas T, physician and surgeon, city physician, 14-15 Mills blk, res se cor Oregon and Franklin, tel office 457, res 153.
- Race, Edgar A, driver O T Bassett & Co, cor St Louis and N Stanton, res se cor Oregon and Franklin.
- Rader, Charles, machinist El Paso Novelty Works, res 415 E Franklin.
- Rader, Harry A, foreman paint shop G H & S A shops, res 415 E Franklin.
- Rader, Howard, yard switchman E P & N E Ry, res 911 Wyoming.
- Rader, Isaac, clk master mechanic G H & S A Ry, res 415 E Franklin.
- Rader, Pearson, engr G H & S A Ry, res 415 E Franklin.
- Rader, Wm, engr G H & S A Ry, res 413 E Franklin.
- Raglin, C (c), porter Hotel Zeiger, res 113 Main.
- Ragsdale, James W, clk Palace Drug Store, 109 San Antonio, rms Wells-Fargo bldg.
- Ralston, John B, res 908 N Kansas.
- Ramey, Robt L, physician and surgeon 1-2 Masonic Temple, rms same, tel 385.
- Ramirez, Adelaido, laborer, res ss A T & S F Ry bet Hyde and Varnell.
- Ramirez, Alberta, res 402 S Stanton.
- Ramirez, Alberto, res 402 S Stanton.
- Ramirez, Ana, res O'Bannon nr Santa Fe stock yards.
- Ramirez, Anastacio, machinist helper El Paso Smelting Works, res 204 San Francisco.
- Ramirez, Andres, laborer, res rear 407 Durango.
- Ramirez, Antonio, janitor F J Feldman, res 205 E-Fifth.
- Ramirez, Antonio, emp E P & N E yards, res 802 Zaragoza.
- Ramirez, Benjamin, laborer, res Smelter road.
- Ramirez, Cenobio, fruit peddler, res 1301 S Stanton.
- Ramirez, Cleofas, laborer, res rear 1010 Utah.
- Ramirez, Dolores, works Troy Steam Laundry, res 323 Leon.
- Ramirez, Faustina, cigarmkr La Internacional Cigar Factory, 115 S El Paso, res 704 S Kansas.
- Ramirez, Felipe, laborer, res rear 917 S Stanton.
- Ramirez, Felix, laborer, res rear 1001 S Santa Fe.
- Ramirez, Francisca, res rear 914 Juarez.
- Ramirez, Francisco, helper El Paso Smelting Works, res same.

MARK MILLER REAL ESTATE MONEY TO LOAN
105 S. Oregon, State Nat. Bank Bldg. Phone 456.

T. H. SPRINGER

SPECIAL ATTENTION TO OPEN STOCK CHINA AND PORCELAIN DINNER SERVICES 218 SAN ANTONIO ST.

CHINA

KOHLBERG BROS. WHOLESALE AND RETAIL
115 EL PASO ST.
CIGARS, TOBAGGOS, SMOKERS' ARTICLES

The "Old Reliable" Phone 114
PURE DISTILLED WATER ICE.
WHOLESALE AND RETAIL.

El Paso Ice & Refrigerator Co.

322

BUCK'S DIRECTORY OF EL PASO.

Ramirez, Gabino, laborer, res El Paso smelter.
Ramirez, Gaspar, works Pass City Foundry, res rear 600 S Ochoa.
Ramirez, Guadalupe, laborer, res 813 Juarez.
Ramirez, Homobono, laborer, res E El Paso.
Ramirez, Jesus, widow, chambermaid, res 113 W seventh.
Ramirez, Jesus, res rear 323 Leon.
Ramirez, Jesus M, chambermaid, res 204 San Francisco.
Ramirez, Jose, expressman, res 800 S Oregon.
Ramirez, Jose, laborer El Paso smelter, res 323 Leon.
Ramirez, Jose M, laborer, res 1301 S Stanton.
Ramirez, Juan, machinist helper El Paso Smelting Works, res rear 323 Leon.
Ramirez, Julio, laborer, res 205 E Fifth.
Ramirez, Luis, shoemkr, res 114 E Sixth.
Ramirez, Lola, emp Troy Steam Laundry, res rear 400 W Overland.
Ramirez, Lucia, chambermaid, res 704 S Kansas.
Ramirez, Manuel, works Riverside Dairy, res rear 119 E Seventh.
Ramirez, Manuel, adobe mason, res Chihuahua.
Ramirez, Maria, res rear 323 Leon.
Ramirez, M de Jesus S de, widow, res 704 S Kansas.
Ramirez, Paula, widow, res rear 1105 S Santa Fe.
Ramirez, Pedro, farmer, res rear 910 Chihuahua.
Ramirez, Pedro, shoemkr, res rear 407 Durango.
Ramirez, Petra, emp La Internacional Cigar Factory, res 704 S Kansas.
Ramirez, Petronela, res 304 S Stanton.
Ramirez, Rafael, truckman Sou Pac Ry, res rear 820 S Stanton.
Ramirez, Refugio, res S Ochoa bet Sixth and Seventh.
Ramirez, Refugio, works El Paso Dairy Co, res same.
Ramirez, Reglna, emp Payne-Badger Co, res S Campbell a canal.
Ramirez, Regino, laborer, res rear 1119 S Florence.
Ramirez, Romana L de, widow, res 1020 S Stanton.
Ramirez, Ruperto, expressman, res 1218 S Kansas.
Ramirez, Silverio, laborer, res El Paso smelter.
Ramirez, Sylvano, laborer El Paso Smelting Works, res same.
Ramirez, Teodora, laundress, res 644 S El Paso.
Ramirez, Tomas, groceries 800 S Oregon, res same.
Ramirez, Victoriano, laborer El Paso Smelting Works, res same.
Ramirez, Vivlan, laborer, res 1116 S Campbell.
Ramos, Felipe, laborer, res 819 Leon.
Ramos, Gabriela, laundress, res 819 Leon.
Ramos, Jesus, laborer, res 819 Leon.
Ramos, Jose, laborer, res El Paso smelter.
Ramos, Manuel, clk Boston Store, res Juarez, Mex.
Ramos, Paula, chambermaid F Alnsa, res Hyde bet First and Second.
Ramos, Saturnino, laborer, res Hyde bet First and Second.
Ramos, Sofio, laborer, res Hyde bet First and Second.

J. P. PAULSON BANK, OFFICE, BAR, STORE FIXTURES
WALL CASES, DESKS, SHOW CASES .
208 S. OREGON. PHONE 728.

'No Trouble to Answer Questions' TEXAS & PACIFIC RY.
R. W. CURTIS, S. W. P. A., EL PASO, TEX.

MORSE THE TAILOR 1111 MESA AVE. SUITS \$20 and up, TROUSERS \$6 and up. STEAM CLEANING AND DYEING A SPECIALTY. PHONE 599.

Sierra Madre Line

El Paso to Casas Grandes.

Openings for Investors and Prospectors.
J. P. RAMSEY, GEN. MGR.

- Ramos, Zeferino, expressman, res El Paso smelter.
- Ramsay, R L, cashier Pacific Exp Co, 402 S El Paso, rms same.
- RAMSEY, JOHN P., genl mgr Rio Grande, Sierra Madre & Pacific Ry, office Juarez, Mex, res 1001 Magoffin, tel res 120.**
- Ramsey, Roy C, druggist, rms Grand Central.
- Ranard, Tolphus E, carp Frank Powers, res 614 N Stanton.
- RANCH, THE, Phil Smith prop., saloon, 211 S. El Paso, tel 169. (See adv.)**
- Rand, Antonio, house painter, res 509 S Campbell.
- Rand, Francisca, dressmkr, res w end Overland.
- Rand, Hilary W, book binder, res rear 503 S Oregon.
- Rand, Juana, dressmkr, res w end Overland.
- Rand, Manuel, fireman Santa Fe, res w end Overland.
- Rand, Martin, painter, res rear 612 S El Paso.
- Rand, Noyes, real estate, res 1000 N Oregon, tel 140.
- RAND, WM. J., mgr Pomeroy's Transfer Co., 300-306 S Oregon, res 1000 N Oregon, tel office 352, res 140.**
- Rangel, Ana, emp El Paso Steam Laundry, res 1002 S Santa Fe.
- Rangel, Bacilia F de, laundress, res 1002 S Santa Fe.
- Rangel, Braulio, laborer, res 1002 S Santa Fe.
- Rangel, Eulalia, emp El Paso Steam Laundry, res 1002 S Santa Fe.
- Rangel, Gregorio, emp El Paso Gas, Elec L & P Co, res 1102 S Kansas.
- Rangel, Luciana, res 1002 S Santa Fe.
- Rangel, Nicanora F de, widow, res 1102 S Kansas.
- Rangel, Ynes, emp El Paso Steam Laundry, res 1002 S Santa Fe.
- Ransom, Ross A, trav man, res 420 Myrtle.
- Rapier, John L, ruler Hull's Ptg House, rms 214 Durango.
- Rapp, Gustavus A, boiler mkr, res cor Sonora and Crosby.
- Rapp, G W, brakeman G H & S A Ry, res cor Sonora and Crosby.
- Rascon, Francisca, dressmkr, res rear 619 S Florence.
- Rattenbury & Davis (W H Rattenbury, R S Davis), contrs and builders 110 N Stanton.
- Rattenbury, W H (Rattenbury & Davis), 110 N Stanton, res 126 Leon.
- Rattler, The, I Brenner prop, dry goods, shoes, notions, 310 E Overland.
- Rausch, Contad, prop German Bakery, 711 S Kansas, res same.
- Rawlings, Junius A, physician and surgeon 3-4 Morehouse blk, res cor Magoffin and Newman, tel office 6, res 245.
- Ray, Chas P, plumber, res 424 E Second.
- Raycroft, Fred, musician, rms Roma House, 419 S El Paso.
- Rayner, Hamilton, special officer Sou Pac Ry, res 319 N Ochoa.
- Raynolds, John M, clk First Natl Bank, res 2013 Boulevard.
- RAYNOLDS, JOSHUA S., pres. First Natl Bank, cor El Paso and San Antonio, res 2013 Boulevard.**
- Raynolds—See Reynolds.
- Read, Chas B, govt ore sampler, Custom House, res 215 San Francisco.
- Read, Mrs Eliza P, widow, res 215 San Francisco.

McBEAN, LYONS & SIMMONS

Funeral Directors, Embalmers
305 El Paso St.
Phone 197.

FRANK RILEY | ALL KINDS OF WELL AND WINDMILL WORK. | **STEAM AND GAS FITTING**
109 W. OVERLAND STREET.

P. H. BROWN, DENTIST NITROUS OXIDE GAS GIVEN
 Suite 24-25, Masonic Temple

324

BUCK'S DIRECTORY OF EL PASO.

- Read, Samuel, sexton Presbyterian Church, rms The Wellington.
 Read—See Reed, Reid.
 Reading, Abram B, court stgr, office with Beall & Kemp, over State Natl Bank, res 1010 N Florence.
 Reading, Wm, train dispr G H & S A Ry, rms Plaza Hotel.
 Realivazquez, Andres, cigarmkr Cuba Libre Cigar Factory, 611 Utah, res same.
 Realivazquez, Manuel, packer La Internacional Cigar Factory, 115 S El Paso, res 413 S Campbell.
 Reardon, James, car repairer T & P shops, res 900 S Campbell.
 Reardon, John W, yard supt G H & S A Ry, res 906 Mesa.
RECEPTION SALOON, J. M. Mason prop., 305 N. Kansas, tel 326.
 Rechy, Juan C, physician, res 615 S Kansas.
 Rechy, Roberto, emp Rattenbury & Davis, res 615 S Kansas.
RECKHART, DANIEL W., prop. Independent Assay Office,
 San Francisco and Chihuahua, res 105 San Francisco, tel 543.
 Rector, Joseph M, clk Mechanics' Store, rms 714 N Kansas.
 Redd, S E (c), waiter Orndorff Hotel.
 Reddington, John P, machinist G H shops, rms 617 Magoffin.
 Redles, Chas, fireman El Paso Gas, Elec L & P Co, res 309 Hills.
 Redmond, Greenville S, bkpr O T Bassett & Co, cor St Louis and N Stanton, res 923 Myrtle, tel 31.
 Redmond, James, engr, res 906 E Missouri.
 Redy, Antoine, prop Hotel Planter, 304 S El Paso, rms same.
 Reed, Fannie (c), res 404 Utah.
 Reed, Mrs Lillie, rms Hotel Excelsior, 601 N Oregon.
 Reed, Manuel, boiler washer Santa Fe shops, res nr same.
 Reed, W J (c), porter Silver King Saloon, 209 San Antonio.
 Reed—See Read, Reid.
 Reel, G, railroad emp, rms Hotel Phoenix.
 Reel, James A, machinist G H & S A shops, rms 604 Missouri.
 Rees, Charles C, bicycles and bicycle supplies 215 N Stanton, res 1200 E Second.
 Rees, Edward M, helper G H shops, res 307 S Campbell.
 Rees, Mrs Fidelia, widow, res 307 S Campbell.
 Rees, James C, driver Chemical No 1 fire dept, res 307 S Campbell.
 Rees, Miss Olivia, music teacher, res 307 S Campbell.
 Reese, August, mgr Ketelsen & Degetau, Juarez, Mex, res 705 S El Paso.
 Reese, Mrs Rosa, rms Hotel Phoenix.
 Reeve, Frank W (Vitaphile Specialists), physician and surgeon 208 Mesa upstairs, res 819 E Overland, tel 29.
 Reeves, Andrew W, trav frt and pass agt Sou Pac Ry, res 610 Mesa.
 Reeves, Enoch J, photograph gallery 25 Plaza blk, rms 336 Leon.
 Reeves, Frank T, blksmith helper G H & S A shops, res 1307 E Second.
 Reeves, George H, driver Troy Steam Laundry, res 1307 E Second.

McBEAN, LYONS & SIMMONS

Funeral Directors, Embalmers
 305 El Paso St.
 Phone 197.

WHEN **HIXSON & CO.** BRONSON BLOCK **SAY** IT IS SO YOU CAN DEPEND UPON IT THEY HAVE EVERYTHING FOUND IN FIRST CLASS JEWELRY....
JEWELERS

POWELL STACKHOUSE, JR.

Wholesale and retail
FUEL, FEED and
BUILDING SUPPLIES
 St. Louis, Campbell Tel. 8

BUCK'S DIRECTORY OF EL PASO.

325

- Reeves, Robt L, res 1307 E Second.
 Regalado, Anastacio, laborer, res 816 S Stanton.
 Regalado, Antonio, laborer, res El Paso smelter.
 Regalado, Juno, laborer, res El Paso smelter.
 Regalado, Justo, laborer, res rear 908 S Stanton.
 Regalado, Leonidas, laborer, res canal dam bet river and Santa Fe Ry.
 Regalado, Manuel, driver, res 819 S Kansas.
 Regalado, Monico, laborer, res rear 908 S Stanton.
 Regalado, Nicolas, expressman, res 619 E Fifth.
 Regalado, Ramona, cigarmkr La Internacional Cigar Factory, 115 S El Paso, res 619 E Fifth.
 Regalado, Ysabel, cigarmkr La Internacional Cigar Factory, 115 S El Paso, res 619 E Fifth.
 Regina, Sister, superioress Hotel Dieu, N Stanton bet Rio Grande and Arizona, res same, tel 19.
 Rehrig, Francis A, pass brakeman A T & S F Ry, res 307 Main.
 Reid, Samuel E, collector, rms 216 S Oregon.
 Reid, Warren J (e), porter Silver King Saloon, res cor Stanton and Second.
 Reihl, Peter J, locomotive fireman, res Main nr Santa Fe.
 Reinaga, Guadalupe, res 818 S Stanton.
 Reise, Bruno, emp El Paso Steam Laundry, res 809 N Stanton.
 Reiser, Frederick W, trav rep John Finnigan Co, cor Seventh and S El Paso, res S Santa Fe, cor Third.
 Reiter, J E, furniture, stoves, house furnishings, 416-418 S El Paso, rms 405 1/2 S El Paso.
 Reitzer, F H, fireman G H & S A Ry, res 503 N Stanton.
 Rendon, A, laborer G H shops, res 819 S Ochoa.
 Rendon, Albino, laborer, res rear 819 S Ochoa.
 Rendon, Jose, works Sou Pac yards, res 818 S Stanton.
 Rendon, Longino, laborer, res 819 S Ochoa.
 Rendon, S, laborer G H shops.
 Renteria, Catalina, folder Hull's Ptg House, res 600 S Santa Fe.
 Renteria, Jose, machinist helper T & P shops, res rear 420 Durango.
 Renteria, Jose A, laborer, res rear 820 S El Paso.
 Renteria, Severiano, slag puller Federal Copper Co, res same.
 Resa, Maria, chambermaid, res 320 Chihuahua.
 Restaurante Mexicano, Mrs Evarista Garcia prop, 301 S Stanton.
 Restaurante Mexicano, Apolonia Duran prop, 314 E Overland.
 Rettick, Carl F, mgr Standard Theater, rms 334 Texas.
 Reum, Mrs Andrea G, physician and surgeon 22-23 Masonic Temple, rms same.
 Reum, Chas G, physician and surgeon 22-23 Masonic Temple, rms same.
 Reum, Chas G, Jr, clk John Brunner, rms Masonic Temple.
 Reum, Sigurd B, student, rms Masonic Temple.
 Reuttner, Mrs Ida, rms The Melrose.

T. H. SPRINGER

If you need a Carpet
 buy of us. Largest
 Stock. Lowest Prices
 216 San Ant.

CARPETS

THE FEDERAL COPPER CO. BUYERS and SMELTERS of COPPER ORES
 With or without Gold and silver. - Telephone 481

NEWMAN-AUSTIN INVESTMENT CO. CATTLE, RANGES, MINES, 219 SAN ANTONIO
COLLECTIONS, REAL ESTATE, INSURANCE
PHONE 550

The "Old Reliable" - Tel. 114
PURE DISTILLED WATER ICE
WHOLESALE AND RETAIL

EL PASO ICE & REFRIGERATOR CO.

326 BUCK'S DIRECTORY OF EL PASO.

- Reviera, B, coal heaver G H shops.
- Revilla, Alejandro, clk The Liberty, res 501½ E Fourth
- Revilla, Jesus, tailor, res El Paso smelter.
- Revilla, Luis, carp, res El Paso smelter.
- Revilla, Saturnina, res 501½ E Fourth.
- Revy, Antonio, prop Hotel Planter, res 114 W Franklin.
- Rey, Jesus, dairyman, res w end San Francisco.
- Reyes, Canuto, laborer, res 801 S Kansas.
- Reyes, Carlos, laborer, res El Paso smelter.
- Reyes, Demecia L de, laundress, res 212 E Seventh.
- Reyes, Gregoria, chambermaid, res 914 Ocampo.
- Reyes, Juan, laborer, res 914 Ocampo.
- Reyes, Juliana, res 1219 S Oregon.
- Reyes, Lucas, laborer, res 806 S Campbell.
- Reyes, Luciana, nurse, res 814 Ocampo.
- Reyes, Maximo, laborer, res El Paso smelter.
- Reyes, Policarpo, groceries 1019 S El Paso, res same.
- Reyes, Ponciano, laborer, res 1215 Ocampo.
- Reyes, Santiago, laborer, res 1215 Ocampo.
- Reyes, Santiago, emp White Oaks Fuel Co, res county road.
- Reymundo, Drejino, laborer El Paso Smelting Works, res same.
- Reynaud, Henry F, railroadman, res 109 S Florence.
- Reynolds, George (c), barber Jockey Club Barber Shop, Second bet El Paso and Oregon, rms same.
- Reynolds, Geo K, cashier Santa Fe depot, res 1331 Wyoming.
- Reynolds, H P, teacher High School, res 808 N Kansas.
- Reynolds, John J, car repairer A T & S F Ry, res Smelter road.
- Reynolds, M P, clk Acme Saloon, 225 San Antonio, res 320 Sonora.
- Reynolds, Wm, section foreman A T & S F Ry, res section house.
- Reynolds—See Raynolds.
- Reynosa, Refugio, widow, res 1106 S El Paso.
- Reynosa, Teodoro, laborer El Paso Smelting Works, res same.
- RHAMY, GEO. W., furniture, household goods, 201 N Stanton, res 210 Texas. (See adv.)**
- RHEIN, JAS. E. (Herrera, Rhein & Co.), 114 Texas, rms 619 Magoffin, tel 657.**
- Rhenhelmer, Wm, contr and builder 405 S Florence, res same, tel 232.
- Rhodes, Henry W, lawyer, res 203 Olive.
- Rhomberg, Maurice, clk A Stolaroff, 110 San Antonio, rms same.
- Rhoton, William E, Tavern Saloon and grocery, E El Paso, rms same.
- RICE, ORRIN, & CO. (O. Rice, J. J. Speir), real estate, mines, 1-3 Masonic Temple, tel 385.**
- Rice, Concepcion, res 308 E Fifth.
- Rice, I J, clk, rms 418 Mesa.
- Rice, Mrs L M, widow, dressmkr, rms Silver City House.

NAGLEY & CARR FUNERAL DIRECTORS AND EMBALMERS 311 EL PASO PHONE 211

Excellent Chair Car and Pullman Service
To St. Louis
Chicago
and the East
Via T. & P. RY

P. H. BROWN, DENTIST NITROUS OXIDE GAS GIVEN
 Suite 24-25, Masonic Temple

- RICE, ORRIN** (Orrin Rice & Co.), real estate and mines, 1-3 Masonic Temple, res 1213 E Missouri, tel 385.
 Rice, Peter, carp, res 814 Ange.
 Rice, Thos R (c), pass porter G H & S A Ry, res 415 S Kansas.
 Richards, A C, carriage painter, rms Arlington Hotel.
 Richards, Arthur H, watches, jewelry and diamonds, fine stationery, 103 S El Paso, res 506 Myrtle, tel 182, res 411.
 Richards, Mrs Charles, bds cor Boulevard and N Santa Fe.
 Richards, Miss Clara, bds cor Boulevard and N Santa Fe.
 Richards, Miss Lizzie, domestic, res 408 N Santa Fe.
 Richards, T P (Smith & Richards), prop Zeiger Barber Shop, 113 S Oregon, res 125 Leon.
 Richardson, ———, switchman Sou Pac Ry, rms 218 W Franklin.
 Richardson, Carey (c), laborer G H shops.
 Richardson, Chas A, bkpr Henry Pfaff, 108 San Antonio, res 918 N Virginia, tel 21.
 Richardson, Miss Ethel, emp Troy Steam Laundry, rms Schutz alley.
 Richardson, Geo W, mfr roofing, res 410 Franklin.
 Richardson, James T, fruit wagon, res 115 S Kansas.
 Richardson, John F, clk Darwood & Kitchen, rms 116 S Kansas.
 Richardson, Lizzie, cook, res 408 S Santa Fe.
 Richardson, Richard (c), coachman 1101 N Oregon.
 Richardson, W G, carp, res 109 N Santa Fe.
 Richelleu, The, Mrs Ella Sloane prop, furnished rooms 321 St Louis.
 Richey, A, prop Oxford Saloon, 302 San Antonio, rms 111 Utah, tel 541-2.
 Richey, Edward, laborer, res rear 817 S Stanton.
 Richey, Francisca, widow, res rear 817 S Stanton.
 Richey, Maria, res rear 817 S Stanton.
RICHEY, ROBERT D., plumbing, gas and steam fitting, 107 S Stanton, res 806 Magoffin, tel 23.
 Richey, Reuben, laborer, res rear 817 S Stanton.
 Richey, Wm W, bartdr Oxford Saloon, res 103½ Utah.
 Richmond, John, engr Sou Pac Ry, rms 314 Missouri.
 Rico, Andres, res 500 Utah.
 Rico, Elena, chambermaid, res 1015 S Oregon.
 Rico, Lorenzo, laborer, res 1015 S-Oregon.
 Richstatter, Miss Anna, cashier Lion Grocery Co, res 1100 Texas.
 Richstatter, Leo, contr and builder, res 1100 Texas.
 Ricks, J J (c), pantryman Hotel Zeiger.
 Riddle, Wm H, foreman blksmith shop Pass City Foundry, 700 S Florence, res 305 Tays.
 Ridgeway, G Riley, real estate, mining brokerage, rms Hotel Francis.
 Ridley, Mrs Mary F, widow, res 1008 E First.
 Ridley, Romeo S, clk Jackson's grocery, res 1008 E First.
 Riese, Bruno, architect, rms 809 N Stanton.
 Rlander, Miss Helen, domestic 1014 Mesa.

BROWNE & MANZANARES CO.
 FIFTH AND EL PASO STS. Phone 213.

WHOLESALE GROCERS.
 Bain Wagons and
 McCormick Machines
 Wool, Hides and Pelts.

THE LOBBY A RESORT FOR GENTLEMEN BROYLES & BROYLES
 PROPRIETORS
 106 San Francisco, opp. Hotel Sheldon.

LIVERY, BOARDING AND SALES STABLES.
J. H. LOMAX, Mgr. Telephone 214

INTERNATIONAL STABLES AND STOCK YARDS

El Paso Dairy Co.

PURE MILK
AND CREAM.
TEL. 188.

328

BUCK'S DIRECTORY OF EL PASO.

RILEY, FRANK M., plumbing, steam and gas fitting, 109 W Overland, res e end Myrtle. (See adv.)

Riley, Michael F, plumber, res E El Paso.

Rincon, Pedro, laborer, res 802 S Stanton.

Rind, Antonio, painter, res 409 S Kansas.

Rinehart, C E, fireman G H & S A Ry.

Ringold, Wm (e), cook Jockey Club Restaurant.

RIO GRANDE ABSTRACT CO. (Inc.), W. H. Winter pres, J. J. Speir secy and treas, Orrin Rice mgr, 1-3 Masonic Temple, tel 385.

RIO GRANDE DAM AND IRRIGATION CO. (Inc.), Edwin C. Roberts pres, R C Loomis vice pres, H D Bowman secy and treas, E C Roberts, H D Bowman, R C Loomis, E V Berrien, W H Tuttle, J M Yare, Nathan E Boyd directors, offices over 219 San Antonio, tel 698.

Rio Grande Irrigation & Land Co, Limited (Inc), offices over 219 San Antonio, tel 698.

RIO GRANDE, SIERRA MADRE & PACIFIC RAILWAY, J P Ramsey gen mgr, gen offices and depot Juarez, Mex, tel 100. (See page 97.)

RIO GRANDE VALLEY REALTY CO. (J. E. Townsend, J. C. Jones), real estate, ranches, mines, 204 Mesa, tel 476.

Rios, Encarnacion, res 417 S Oregon.

Rios, Felix, stone and adobe mason, res 822 S El Paso.

Rios, Fermin, hod carrier, res 211 W Ninth.

Rios, Fermin, laborer, res 1203 Ocampo.

Rios, Jose, tailor Nap J Ry, res 503 S Oregon.

Rios, Jose M, laborer, res 200 Smelter road.

Rios, Manuel, laborer Federal Copper Co.

Rios, Manuel, emp El Paso Foundry & Machine Co, res 1003 S Stanton.

Rishaberger, J Clark, carrier Daily Herald, res 809 N Campbell.

Ritter, G A, fireman G H & S A Ry, rms New Commercial.

Rivas, Felipe, laborer, res El Paso smelter.

Rivas, Gerarda, widow, emp J Terry, res 511½ E Fifth.

Rivas, Gertrudis, widow, res 819 Chihuahua.

Rivas, Rafael, laborer, res Second bet Crosby and Anthony.

Rivas, Ventura, emp El Paso smelter, res same.

Rivas, Vicente, emp El Paso smelter, res same.

Rivera, Estanislao, hod carrier, res 1117 S Stanton.

Rivera, Juan, laborer G H yards, res w end Fifth bet Durango and Anthony.

Rivera, Pablo, laborer, res 107½ E Fifth.

Rivera, Pedro, laborer, res rear 912 S Stanton.

Rivera, Rosenda, widow, chambermaid, res 705 Utah.

Rivera, Sabas, laborer, res E El Paso.

Rivera, Ysabel, chambermaid, res 705 Utah.

JNO. BRUNNER

Guarantees Perfect Satisfaction in Fit, Style and Quality of Goods, and can suit the most fastidious.

Merchant Tailor

'No Trouble to Answer Questions' TEXAS & PACIFIC RY.

POWELL STACKHOUSE, JR.

WHOLESALE and RETAIL
FUEL, FEED and
BUILDING SUPPLIES
St. Louis, Campbell Tel. B

BUCK'S DIRECTORY OF EL PASO.

329

Riviere & Felter (J V Riviere, J H Felter), teas and coffees, 406 San Antonio, tel 260.

Riviere, ———, res 400 S Ochoa.

Riviere, Eduardo, choreboy Frank Powers, res 815 S Oregon.

Riviere, Jules V (Riviere & Felter), 406 San Antonio, res 400 S Ochoa.

Riverside Dairy, J T Nesom prop, Seventh bet El Paso and Oregon, tel 390.

Roach, Geo W, prin El Paso High School, res 913 N Kansas.

Roacho, Exiquila, widow, res 309 E Sixth.

Robbins, Eddy, res 912 N Florence.

Robbins, Miss Eulalie, res 912 N Florence.

Robbins, M W, carp, res 608 S El Paso.

Robbins, Oscar E, clk Acme Saloon, rms The Glenmore.

Robbins, Robert, carp, res rear 616 S El Paso.

Robbins, Samuel B, lawyer 3 Wells-Fargo bldg, res 912 N Florence.

Robenston, Chas M, car inspector G H & S A Ry, rms 311 Missouri.

Roberson, Carl P, clk J B Watson, rms 218 Myrtle.

Roberson, Lee, expressman, stand cor El Paso and San Antonio.

Roberson, Ury H, clk J B Watson, rms 218 Myrtle.

Roberts, Albert S, Jr, clk A W Susen, 104 San Antonio, rms 217 N El Paso.

Roberts, Bert, draughtsman, res 113 Boulevard.

Roberts, David, bkpr El Paso Smelting Works, res 313 Boulevard.

ROBERTS, EDWIN C., pres Rio Grande Dam & Irrigation Co,
219 San Antonio upstairs, res 513 N Santa Fe, tel 698.

Roberts, Mrs Eliza J, widow, res 518 Magoffin.

Roberts, Harry C (c), wiper G H shops, res 518 Utah.

Roberts, H R (Malroy & Roberts), 207 San Antonio, rms Opera House blk.

Roberts, J G, inspector of customs, Custom House.

Roberts, Lee, clk Astor House Saloon, rms Court House blk.

Roberts, Robert H, carp, rms 607 N Kansas.

Roberts, W Powell, driver Henry Pfaff, 108 San Antonio, res 200 S St Vrain cor E Overland.

Robertson, Chas M, car inspector G H shops.

Robertson, John J, brakeman T & P Ry, res sw cor First and St Vrain.

Robertson, Marion, clk Candelaria Mining Co, res 720 E Missouri.

Robertson, R, fireman G H & S A Ry, rms Hotel Excelsior.

Robertson—See Roberson and Robinson.

Robinette, F, rms Orndorff Hotel.

Robinson, Mrs A, laundress, res rear 409 Durango.

Robinson, A Milton, butcher J H Nations Meat & Supply Co, 214 San Antonio, res 317 Magoffin.

Robinson, Charles E, foreman El Paso Saddlery Co, res 1106 Wyoming.

Robinson, Crockett (c), porter Ruby Saloon, res 609 S Stanton.

Robinson, Miss Ella, res 125 Chihuahua.

T. H. SPRINGER

SPECIAL ATTENTION TO OPEN
STOCK CHINA AND
PORCELAIN DINNER SERVICES
218 SAN ANTONIO ST.

CHINA

MARK MILLER REAL ESTATE **MONEY TO LOAN**
105 S. Oregon, State Nat. Bank Bldg. Phone 456.

The "Old Reliable" Phone 114
PURE DISTILLED WATER ICE.
WHOLESALE AND RETAIL.

El Paso Ice & Refrigerator Co.

330

BUCK'S DIRECTORY OF EL PASO.

- Robinson, Mrs Florence (c), res 202 Anthony.
 Robinson, Frank (New York Steam Dyeing & Cleaning Works), 114 Texas, tel 343.
 Robinson, Frank O, engr El Paso Gas, Elec L & P Co, rms Chicago Hotel.
 Robinson, George (c), laborer, res rear 519 Utah.
 Robinson, Gussle (c), cook, res 609 S Stanton.
 Robinson, Jack, blast furnace foreman El Paso Smelting Works, res same.
 Robinson, Jos, hostler Pomeroy's Transfer Co, 300 S Oregon.
 Robinson, Joseph H, brakeman T & P Ry, res 1106 Wyoming.
 Robinson, Miss Laura (c), domestic 1027 San Antonio.
 Robinson, Mrs Lizzie, widow, res 427 Durango.
 Robinson, M R, painting contractor, res 218 Sonora.
 Robinson, Thos R (c), bus driver Ballinger & Longwell, res 509 E Second.
 Robinson, W A, bkpr, res Wyoming.
 Robinson, W L, moulder El Paso Foundry & Machine Co, res 125 Chihuahua.
ROBINSON, W. F., pres El Paso Brick Co., 29 Bronson blk, res 1100 Myrtle, tel office 530, res 230.
 Robinson, W H, bkpr M Ainsa & Sons, res 1106 Wyoming.
 Robles, A, cigarmkr El Paso Cigar Mfg Co, res San Francisco nr Chihuahua.
 Robles, Ricardo, cigarmkr La Internacional Cigar Factory, res rear 411 Durango.
 Robles, Ynocente, laborer, res 810 S Oregon.
 Robles, Mrs M R, res 914 N Virginia.
 Rocha, Maria, res rear 408 Utah.
 Rocha, Tranquillino, laborer, res El Paso smelter.
 Rocha, Ynocenta, cook, res w end San Francisco.
 Rochon, H, clk E B Welch, res cor Fourth and Utah.
 Roehy, Jesus, laborer, res 511 E Tenth.
 Rock, Fred H, clerk, res 328 Leon.
 Roco, Jose, laborer Federal Copper Co.
 Roco, Placido, emp Union Saloon, res 327 Chihuahua.
 Rodallega, Candelario, boxmkr La Internacional Cigar Factory, 115 S El Paso, res 517 Utah.
 Rodallega, Maria, res 517 Utah.
 Rodela, Antonio, laborer, res county road 8 m e of city.
 Rodela, Jesus, porter Krakauer, Zork & Moye, 300-302 S El Paso.
 Rodela, Jose B, ex-soldier, res rear 417 S Oregon.
RODGERS, E. H., secy El Paso Brick Co., 29 Bronson blk, rms Orndorff Hotel, tel 130.
 Rodriguez, Anastacio, laborer, res rear 1014 S El Paso.
 Rodriguez, Angel, laborer, res w end San Francisco.

J. P. PAULSON

BANK, OFFICE, BAR, STORE FIXTURES
WALL CASES, DESKS, SHOW CASES.
208 S. OREGON. PHONE 728.

"No Trouble to Answer Questions" TEXAS & PACIFIC RY.
R. W. CURTIS, S. W. P. A., EL PASO, TEX.

111 MESA AVE. SUITS \$20 and Up, TROUSERS \$5 and Up,
PHONE 599. STEAM CLEANING AND DYEING A SPECIALTY

MORSE THE TAILOR

Sierra Madre Line

El Paso to Casas Grandes.
Openings for Investors and Prospectors.
J. P. RAMSEY, GEN. MGR.

BUCK'S DIRECTORY OF EL PASO.

331

- Rodriguez, Antonia, chambermaid, res rear 424 Durango.
Rodriguez, Antonio, laborer, res rear 920 Utah.
Rodriguez, Antonio, laborer, res 1116 S El Paso.
Rodriguez, Apolonio, laborer El Paso Smelting Works, res same.
Rodriguez, Asencion, laborer, res 407 E Eighth.
Rodriguez, Atanacia, emp Troy Steam Laundry, res cor Oregon and Fourth.
Rodriguez, Bernabe, res Hyde bet Second and Overland.
Rodriguez, Blas, shoemkr, res 1009 Utah.
Rodriguez, Candelario, driver Sambrano & Ochoa, res 638 S El Paso.
Rodriguez, Carmen, seamstress, res w end San Francisco.
Rodriguez, Cayetano, laborer, res rear 1004 S Kansas.
Rodriguez, Cecilio, stableman California Stables, 705 N Campbell.
Rodriguez, Concepcion, chambermaid, res 329½ Durango.
Rodriguez, Crispin, helper Pass City Foundry, res 1009 Utah.
Rodriguez, Cruz, carp, res 1011 S Santa Fe.
Rodriguez, Cruz, chambermaid, res 1217 S Oregon.
Rodriguez, Dolores, laborer, res Fifth bet Durango and Anthony.
Rodriguez, Ebaristo, laborer, res w end Second.
Rodriguez, Emilia, res 417 S Oregon.
Rodriguez, Emilio, clk Sambrano & Ochoa, 401-403 S El Paso.
Rodriguez, Encarnacion, musician, res rear 622 S El Paso.
Rodriguez, Enrique, emp Lion Grocery Co, res 515 E Fourth.
Rodriguez, Eufrasio, emp El Paso Meat Market, res E El Paso.
Rodriguez, Eugenia, widow, laundress, res rear 819 S Stanton.
Rodriguez, Felipe, hod carrier, res 1104 S Oregon.
Rodriguez, Francisca, widow, res 412 E Fourth.
Rodriguez, Francisca, laundress, res 1107 S Santa Fe.
Rodriguez, Francisca, res Smelter road.
Rodriguez, Francisca, laundress, res 640 S El Paso.
Rodriguez, Francisco, laborer El Paso Smelting Works, res same.
Rodriguez, Francisco, driver Houck & Dieter Co, res 521 E Fourth.
Rodriguez, Genoveva, cigarmkr El Paso Cigar Mfg Co, res 502 S Oregon.
Rodriguez, Gregorio, laborer, res 310 S St Vrain.
Rodriguez, Guadalupe, laborer, res El Paso smelter.
Rodriguez, Guadalupe, laborer, res 1217 S Oregon.
Rodriguez, Higinio, laborer, res 1107 S Santa Fe.
Rodriguez, Isidra, chambermaid, res 812 S Stanton.
Rodriguez, Jesus, stone quarryman, res 410 E Seventh.
Rodriguez, Jesus, hostler International Stock Yards, res canal s Santa Fe tracks.
Rodriguez, Jose, laborer, res El Paso smelter.
Rodriguez, Jose, laborer, res E El Paso.
Rodriguez, Jose, laborer, res bet Santa Fe and Sou Pac Rys.
Rodriguez, Jose M, res bet Santa Fe and Sou Pac Rys.
Rodriguez, Jose S, clk Union Clothing Co, res 412 S Virginia.

M^cBEAN, LYONS & SIMMONS

Funeral Directors, Embalmers
305 El Paso St.
Phone 197.

L. & L. SIGNS

102 S. STANTON STREET,
PHONE 526.

L. & L. SIGNS

HOMES IN A FAST GROWING COUNTRY LOTS AND ACREAGE TRACTS IN ALAMOGORDO, CLOUDCROFT, TULAROSA, CAPITAN, SANTA ROSA, N. M. Address Alamogordo Improvement Co.

P. H. BROWN, DENTIST NITROUS OXIDE GAS GIVEN
Sulte 24-25, Masonic Temple

332

BUCK'S DIRECTORY OF EL PASO.

- Rodriguez, Josefa, dressmkr, res rear 609 S Campbell.
 Rodriguez, Juan, laborer, res rear 26 Varnell.
 Rodriguez, Juan, laborer, res 407 E Eighth.
 Rodriguez, Luis, laborer El Paso Smelting Works, res same.
 Rodriguez, Manuel, farmer, res w end San Francisco.
 Rodriguez, Manuel O, laborer, res w end San Francisco.
 Rodriguez, Margarita, seamstress, res El Paso smelter.
 Rodriguez, Margarita P de, res rear 711 S Campoell.
 Rodriguez, Margarito, groceries w end Overland, res same.
 Rodriguez, Maria, chambermaid, res 412 E Fourth.
 Rodriguez, Maria, seamstress Bargeman S & O Co, res w end San Francisco.
 Rodriguez, Maria C de, widow, res 515 E Fourth.
 Rodriguez, Martin, laborer El Paso Smelting Works, res same.
 Rodriguez, Matilda, emp El Paso Steam Laundry, res 812 S Stanton.
 Rodriguez, Miguel, res rear 711 S Campbell.
 Rodriguez, Miguel, section hand A T & S F Ry, res w end Second.
 Rodriguez, Miguel R, clk American Smelting & Refining Co, Juarez, Mex, res same.
 Rodriguez, Modesta, emp Troy Steam Laundry, res cor Oregon and Fourth.
 Rodriguez, Moreno, section hand T & P Ry.
 Rodriguez, Nazario, laborer, res w end Second.
 Rodriguez, Nieves, seamstress Bargeman S & O Co, res rear 609 S Campbell.
 Rodriguez, Pablo, laborer, res El Paso smelter.
 Rodriguez, Pedro, laborer, res 1211 S Oregon.
 Rodriguez, Ramon, groceries 111 E Ninth, res same.
 Rodriguez, Refugio B de, widow, res 600 S Kansas.
 Rodriguez, Romualda, res El Paso smelter.
 Rodriguez, Rosalia, emp Troy Steam Laundry, res S Santa Fe.
 Rodriguez, Santos, laborer, res 1116 S El Paso.
 Rodriguez, Sofia A, clk The Rattler, res 515 E Fourth.
 Rodriguez, Toribio, laborer, res 1010 E Tenth.
 Rodriguez, Ventura, works Pioneer Marble Works, res 815 S Florence.
 Rodriguez, Virginia, widow, dressmkr, res rear 609 S Campbell.
 Rodriguez, Virginia, dressmkr, res 808 S Stanton.
 Roe, Gen A, dist frt and pass agt A T & S F, Mills bldg, rms 500 Mesa.
 Roe, John T, secy and bkpr El Paso Fuel Co, 411 S Santa Fe, res 315 S St Vrain.
ROE, WM. G., billiard parlor, cigars, tobaccos, 320 San Antonio, rms St Charles Hotel, tel 629.
ROE, MRS. W. G., prop. St. Charles Hotel, cor El Paso and Overland, tel 117.
 Roebuck, Robt B, laborer Caples Lumber Co, rms 1116 Texas.

BROSSY'S STEAM DYELING & CLEANING WORKS

DRY CLEANING A SPECIALTY. NEW METHODS.

110 MESA AVENUE
TEL. 382

Excellent Chair Car and Pullman Service Via **T. & P. RY**
To St. Louis
Chicago
and the East

IT IS SO YOU CAN DEPEND UPON IT
THEY HAVE EVERYTHING FOUND IN
FIRST CLASS JEWELRY....

BRONSON BLOCK SAY
JEWELERS

HIXSON & CO.

WHEN

POWELL STACKHOUSE, JR.

Wholesale and retail
FUEL, FEED and
BUILDING SUPPLIES
St. Louis, Campbell Tel. 8

BUCK'S DIRECTORY OF EL PASO.

333

Roetzsch, Emil, butcher J H Nations Meat & Supply Co, 214 San Antonio, res Ft Bliss.

Rogers & Bryan (W A Royers, W Bryan), mfrs tamales, 109 S Campbell.

Rogers Candy Co, M Rogers prop, manufacturing confectioners, Morehouse blk, N Oregon, tel 347.

Rogers, Mrs ———, opr W U Tel Co, rms 610 Mesa.

Rogers, B B, electrician El Paso Elec Co, res 509 E Fourth.

Rogers, Chas W, compositor, rms Crawford House.

Rogers, Chas W, clk Darwood & Kitchen, bds 1207 N Oregon.

Rogers, H Ernest, driver Nations Meat & Supply Co, bds 1207 N Oregon.

ROGERS, I. W., prop and mgr Hotel Francis, cor St Louis and Campbell, res same, tel 164.

Rogers, John, res nw cor Overland and Kansas.

Rogers, Mrs Josephine, cashier W U Tel Co, 109 S Oregon.

Rogers, Joseph A, mining and real estate, mgr Chopin Hall, res 410 S Florence.

Rogers, J H, carp J A Murray, res 419 S Virginia.

Rogers, John J, harnessmkr El Paso Saddlery Co, rms cor Second and El Paso.

Rogers, Mrs M, prop Rogers Candy Co, manufacturing confectioners, Morehouse blk, N Oregon, rms over same, tel 347.

Rogers, Mrs Rhoda J, widow, res 1009 N St Vrain.

Rogers, R T, mgr Rogers Candy Co, manufacturing confectioners, Morehouse blk, N Oregon, rms over same, tel 347.

Rogers, Stephen H, fireman Sou Pac Ry, res 314 Missouri.

Rogers, Thos H, clk E B Welch, res 405 Hills.

Rogers, Walter, driver Cash Market, 325 San Antonio.

Rogers, Will (El Paso Bill Posting Co), rms 300 N Florence.

ROGERS, WM. A. (Rogers & Bryan), tamale factory, 109 S Campbell.

Rogers, Walter E, marketman, res 1011 E Overland.

Rogers, Wm E, clk Darwood & Kitchen, res 1207 N Oregon.

Rogers, Walter S, carp W R Jackson, res 500 S Campbell.

Rogers, Wm L, local mgr El Paso Bill Posting & Adv Co, 104 N Stanton.

Rogers, W W, fireman G H & S A Ry, res 411 Missouri.

Rogers—See Rodgers.

ROGGENBUCKE, BRUNO, prop Arcade Saloon, 310 Mesa, res 713 N Oregon.

Rohn, John, emp Pomeroy's Transfer Co, rms same.

Rojas, Dominga, widow, laundress, res rear 214 Durango.

Rojas, Eulalla, dressmkr, res 105 E Seventh.

Rojas, Manuel, laborer, res 107 E Seventh.

Rojas, Porfirio, horseshoeing and blksmithing, 309 S Kansas, res 614 Utah.

Rojas, Refugio, res 1210 Ocampo.

T. H. SPRINGER

If you need a Carpet
buy of us. Largest
Stock. Lowest Prices
216 San Ant.

CARPETS

THE FEDERAL COPPER CO.
BUYERS and SMELTERS of COPPER ORES
With or without gold and silver. - Telephone 481.

NEWMAN-AUSTIN INVESTMENT CO.
CATTLE, RANCHES, MINES
219 SAN ANTONIO
COLLECTIONS, REAL ESTATE, INSURANCE
PHONE 550

The "Old Reliable" - Tel. 114
 PURE DISTILLED WATER ICE
 WHOLESALE AND RETAIL

EL PASO ICE & REFRIGERATOR CO.

334

BUCK'S DIRECTORY OF EL PASO.

ROKAHR BOOT CO., Chas. Rokahr prop., mfrs. and repairers of boots and shoes, 213 Texas, tel 471.

Rokahr, Mrs Annie, furnished rooms 716 N Kansas, res same.

ROKAHR, CHAS., prop. Rokahr Boot Co., mfrs of boots and shoes, 213 Texas, res 311 Texas, tel 471.

Rokahr, Miss Hattie, bkpr Rokahr Boot Co, res 716 N Kansas.

Roland, Chas, with C C Rees, 215 N Stanton, res 400 S Ochoa.

Roland, James (c), emp Bedevlew Saloon, res rear 510 S Campbell.

Roller, Wm, clk Astor House Saloon, res Overland bet Utah and Stanton.

Rolston, Miss Anna M, trained nurse St Luke's Hospital, 119 Missouri, res same.

Roma House, C Triolo prop, furnished rooms over 419 S El Paso.

Roman, Luce, laborer El Paso Smelting Works, res same.

Roman, Pascual, laborer El Paso Smelting Works, res same.

Romayne, Phillip, clk Gem Clubrooms, 127 S El Paso.

Romero Drug Co (Felipe B Romero, C W Townsend), drugs, toilet articles, stationery, 401 S Stanton, tel 435.

Romero, Anastacio, emp Mine & Smelter Supply Co, res 919 Utah.

Romero, Benigno (Romero Drug Co), 401 S Stanton, res 614 S Kansas.

Romero, Constandio, barber Jesus Cisneros, 423 S El Paso, res 203 E Seventh.

Romero, Dolores, widow, res 916 S St Vrain.

Romero, Encarnacion, laborer El Paso Smelting Works, res same.

Romero, Encarnacion, widow, chambermaid, res rear 600 S El Paso.

Romero, Felipa, widow, res 511 E Fifth.

Romero, Felipe B (Romero Drug Co), drugs, toilet articles, stationery, 401 S Stanton, res 614 S Kansas.

Romero, Francisco, laborer, res E El Paso.

Romero, Guadalupe, emp Texas Restaurant, res 310 S Stanton.

Romero, Jesus, laborer, res 1010 Missouri.

Romero, Jesus, farmer, res rear 420 Durango.

Romero, Jesus, farmer, res E El Paso.

Romero, Jesus O, dressmkr, res 620 S Oregon.

Romero, Jose, laborer, 601 S Oregon.

Romero, Jose, porter Wells-Fargo Co Exp, res Juarez, Mex

Romero, Juan, laborer, res 502 Durango.

Romero, Luis, laborer, res w end Overland.

Romero, Maria, res 310 S Stanton.

Romero, Manuel B, car clk Santa Fe depot, res Juarez, Mex.

Romero, Miguel, laborer El Paso Smelting Works, res same.

Romero, Miguel A, clk Romero Drug Co, res 614 S Kansas.

Romero, Pedro, press feeder, res 918 S Stanton.

Romero, Pomposo, press feeder, res 918 S Stanton.

Romero, Prudencio, farmer, res Cotton av.

Romero, R, laborer G H shops.

NAGLEY & CARR

FUNERAL DIRECTORS
 AND EMBALMERS
 311 EL PASO PHONE 211

Excellent Chair Car and Pullman Service
 To St. Louis
 Chicago
 and the East
Via T. & P. RY

THE RANCH PHIL SMITH, Best of all Kinds of Liquors
BUSINESS MEN'S LUNCH DAILY
PHONE 169
PROPRIETOR
215 S. EL PASO

P. H. BROWN, DENTIST NITROUS OXIDE GAS GIVEN
Suite 24-25, Masonic Temple

BUCK'S DIRECTORY OF EL PASO.

335

- Romero, Rafael, carp, res rear 916 Utah.
Romero, Rosaria, res 310 S Stanton.
Romero, Ricardo, laborer, res 112 W Seventh.
Romero, Ysidora, widow, laundress, res 601 S Oregon.
Romo, Martina, laundress, res 909 S Santa Fe.
Romualdo, Alejandro, stone and adobe mason, res 720 S Florence.
Ronquillo, Amado, laborer, res 910 S Stanton.
Ronquillo, Amado, farmer, res Cotton av.
Ronquillo, Baltazar, laborer, res rear 909 S Santa Fe.
Ronquillo, Diego, cigarmkr La Internacional Cigar Factory, res 910 S Stanton.
Ronquillo, Dolores, res 211 W Ninth.
Ronquillo, Elena, printer El Monitor, res 604 S Kansas.
Ronquillo, Elfego J, press feeder Hull's Ptg House, res 604 S Kansas.
Ronquillo, Estanislao F, editor El Monitor, 604 S Kansas, res same.
Ronquillo, Estefana M de, res 716 Utah.
Ronquilla, Jesus, widow, res 1100 S Kansas.
Ronquillo, Jesus, carp, res 716 Utah.
Ronquillo, Jesus, cigarmkr La Internacional Cigar Factory, res 910 S Stanton.
Ronquillo, Juana, seamstress Bargeman S & O Co.
Ronquillo, Luz, cigarmkr La Internacional Cigar Factory, 115 S El Paso, res 910 S Stanton.
Ronquillo, Manuel, laborer, res 1107 Ocampo.
Ronquillo, Nicolas, laborer, res 211 W Ninth.
Ronquillo, S C, compositor, res 604 S Kansas.
Ronquillo, Teresa, opr S W Tel & Tel Co, res 627 Magoffin.
ROOS, ROBT. C., prop. The Leader, shoes and footwear, 109 S El Paso, res 1009 N Campbell.
Root, Frank, brakeman G H & S A Ry, rms The Franklin.
Roper, Miss Zanath, with El Paso Daily News, res 1001 Mesa.
Rosales, Ambrosia, widow, laundress, res 109 W Ninth.
Rosales, Asuncion, res 1216 Ocampo.
Rosales, M, bottlernkr helper G H shops.
Rosales, Reyes, res 1216 Ocampo.
Rosamond, J O, fireman Sou Pac Ry, rms 711 Texas.
Rosas, Ventura, laborer, res rear 811 S Stanton.
Rosca, Braulio, stonemason El Paso Smelting Works, res same.
Roscoe, F (c), waiter Hotel Sheldon, res 410 E Third.
Rose, T J, brickmason El Paso Smelting Works, res same.
Rose, Mrs Wm (c), widow, laundress, res rear 407 S Stanton.
Rose, Willis, night watchman Pass City Foundry, 700 S Florence.
Roseman, J, fireman Sou Pac Ry, res 711 Texas.
Rosemond, A C, trav auditor R G, S M & P Ry, rms Commercial Hotel, Juarez, Mex.
Roseblum, Ben, clk Hotel Sheldon, rms same.

BROWNE & MANZANARES CO.

FIFTH AND EL PASO STS. Phone 213.

WHOLESALE GROCERS.
Bain Wagons and
McCormick Machines
Wool, Hides and Poits.

THE LOBBY A RESORT FOR GENTLEMEN
106 San Francisco, opp. Hotel Sheldon.
BROYLES & BROYLES
PROPRIETORS

LIVERY, BOARDING AND SALES STABLES.
J. H. LOMAX, Mgr. - - Telephone 214

INTERNATIONAL STABLES AND STOCK YARDS

El Paso Dairy Co.

PURE MILK
AND CREAM.
TEL. 158.

336

BUCK'S DIRECTORY OF EL PASO.

- Rosenwasser, Mrs Mary, prop Chicago Hotel, 213 Sonora, res same, tel 462.
Rosenwasser, Samuel, appr R G, S M & P shops, Juarez, Mex, rms Chicago Hotel.
Rosing, Wm, prop Union Label Store, 410 San Antonio, rms same.
Ross, Charley, Chinese restaurant rear Bellevue Saloon, 302 E Second.
Ross, Mrs Emily, widow, res 411 S Kansas.
Ross, George, railroad contr, res 129 Leon.
Ross, John B, harnessmkr J C Ortega, res 114 S Kansas.
Ross, John C, trav salesman Memphis Coffin Co, Memphis, Tenn, res 611 Arizona.
Ross, Miss Julia M, res 611 Arizona.
Ross, Mrs Robert C, res 720 S St Vrain.
Ross, Wm (c), emp Pass City Foundry, res 607 E Fourth.
Rossinger, Oscar, bartdr Germania Hotel, rms same.
Rossitter, A L, roundhouse foreman T & P Ry, rms 14 Wells-Fargo bldg.
Roth, Albert, fireman E P & N E Ry, rms 1031 Missouri.
Rothermond, W H, trav salesman, res 321 Chihuahua.
Rotunno, M, prop Pioneer Marble Works, 311 Stanton cor Second, res 312 S Stanton.
Rouff, Rev J G, rms 418 Mesa.
Rougier, Jose, clk Mex Cen Ry, Juarez, Mex, res same.
Rouk, Mrs Nellie E, widow, furnished rooms 504 Mesa, res same.
Roulett, Paul, emp Pass City Foundry, res 105 Anthony.
Rounkamp, Chas H, prop First and Last Chance Saloon, 428 San Antonio, res 304 N Florence.
Rountree, Ernest F (Tally & Rountree), props Orondorff bar, res 335 Texas.
Rous, James C, voucher clk E P & S W Ry, res 705 Montana.
Roussin, Mrs Clara, furnished rooms, res 700 N Stanton.
Rouy, Gustav, biksmith and woodworker 405 E Overland.
Rowland, Geo, furnished rooms 219 San Antonio, 114½ Texas, rms same.
Roy, Rev Father Francis C, S J, pastor Church of Immaculate Conception, res 150 N Campbell.
ROY, NAPOLEON J., tailor Hotel Sheldon block, rms same.
Rubalcaba, Alejandro, laborer, res El Paso smelter.
Rubalcaba, Abram, emp El Paso Smelting Works, res same.
Rubalcaba, Cato, emp El Paso Smelting Works, res same.
Rubalcaba, G, emp El Paso Smelting Works, res same.
Rubalcaba, Juan, laborer, res S El Paso.
Rubalcaba, Mateo, emp El Paso Smelting Works, res same.
Rubalcaba, Pedro, emp El Paso Smelting Works, res same.
Rubidoux, Jos J, res cor Overland and Chihuahua.
Rubio, Andres, laborer, res rear 409 Durango.
Rubio, Bonifacio, baker Vienna Bakery, res 203 W Ninth.
Rubio, Dominga, res bet Santa Fe and Sou Pac Rys.

JNO. BRUNNER

Guarantees Perfect Satisfaction in Fit, Style and Quality of Goods, and can suit the most fastidious.

Merchant Tailor

'No Trouble to Answer Questions' TEXAS & PACIFIC RY.

SUNSET HEIGHTS THE BEST INVESTMENT IN EL PASO.

POWELL STACKHOUSE, JR.

WHOLESALE and RETAIL
FUEL, FEED and
BUILDING SUPPLIES
St. Louis, Campbell Tel. B

BUCK'S DIRECTORY OF EL PASO.

337

- Rubio, Francisco, laborer El Paso Smelting Works, res same.
Rubio, Francisco, laborer, res El Paso smelter.
Rubio, Jesus, clk, res 104 S Florence.
Rubio, Jose, coal heaver T & P yards.
Ruby Barber Shop, F E Kraemer prop, 302 St Louis.
Ruckman, Mrs Kate, widow, rms 601 N Oregon.
Rudas, Leonardo, cigarmkr Kohlberg Bros, res 415 E Second.
Rudd, Wm A, clk Lion Grocery Co, 111 S Stanton.
Rudin, Paul, bartdr Ranch Saloon, res rear 319 Chihuahua.
RUDISILL, LESLIE O., agt Pacific Express Co., 402 S El Paso,
res 916 N Stanton, tel 17, res 469.
Rudisill, Levi, miner, rms 210½ S El Paso.
Rue, Walter S, hostler T & P roundhouse, res 606 Tornillo.
Rueda, Jesus, laborer G H shops, res 1004 S Kansas.
Rueda, Jose, wiper G H shops, res 1004 S Kansas.
Rueda, Leonardo, cigarmkr La Internacional Cigar Factory, 115 S El Paso, res 415 E Second.
Ruelas, Nicolas, baker, res 919 S Florence.
Ruffner, Chester P, linotype opr Daily News, res 1024 Myrtle.
Ruggles, John, bartdr Smith's Ranch, 211 S El Paso, res 408 Sonora.
Ruiz, Bernardino, laborer, res Santa Fe bet Eighth and Ninth.
Ruiz, Estevan, carman Federal Copper Co.
Ruiz, Francisco, hostler International Stock Yards, res 404 E Fifth.
Ruiz, Francisco, driver city garbage wagon, res 704 E Fifth.
Ruiz, Juana, chambermaid, res 805 Utah.
Ruiz, Leandro, laborer, res 404 E Fifth.
Ruiz, Lino, farmer, res Durango bet Fifth and Sixth.
Ruiz, Maria, widow, res 207 E Fourth.
Ruiz, Pedro, laborer, res E El Paso.
Ruiz, Teodoro, laborer, res 200 E Eighth.
Rule, Richard, special emp Treasury dept, Custom House, res 607 E Missouri.
Rumsey, Cornelius M, watchmaker, res 1112 Texas.
Rumsey, Eugene M, yard clk G H & S A Ry, res 1112 Texas.
Rumsey, Lacy M, messenger W U Tel Co, res 1112 Texas.
Runkle & Peacock (H E Runkle, H W Peacock), mines and general brokerage, Hotel Orndorff, tel 602.
Runkle, Harry E (Runkle & Peacock), mines and general brokerage, Hotel Orndorff, rms 217 N El Paso.
Rush, Elias F, stockman, res 1122 Myrtle.
Rusk, Wm J, money order clk El Paso postoffice, res 809 N Campbell.
Russek, Edmund E, carp, res 1011 E Overland.
Russek, Maria, compositor, res S Campbell.
RUSSELL, ERNEST E., secy Chamber of Commerce, 5 Little
Plaza, secy and treas El Paso Pure Water Co, 1107 Texas, res 811 Arizona, tel 480.

T. H. SPRINGER

SPECIAL ATTENTION TO OPEN
STOCK CHINA AND
PORCELAIN DINNER SERVICES
218 SAN ANTONIO ST.

CHINA

MARK MILLER REAL ESTATE MONEY TO LOAN
105 S. Oregon, State Nat. Bank Bldg. Phone 456.

KOHLBERG BROS. WHOLESALE AND RETAIL
115 EL PASO ST. **CIGARS, TOBACCOES, SMOKERS' ARTICLES**

The "Old Reliable" Phone 114
PURE DISTILLED WATER ICE.
WHOLESALE AND RETAIL.

El Paso Ice & Refrigerator Co.

338

BUCK'S DIRECTORY OF EL PASO.

Russell, Frank N, carp, res 1531 E Missouri.

Russell, Herbert H, expressman, res 910 Ochoa.

RUSSELL, JOHN H., asst. cashier State Natl Bank, notary,
cor San Antonio and Oregon, res 800 Magoffin, tel 27, res 224.

Russell, Robt R, mining, res 1025 Boulevard.

RUSSELL, SAMUEL N. (Thurmond & Russell), lawyer, 4-5
Wells-Fargo bldg, rms 219 N El Paso.

Russell, Wm, machinist helper G H shops, res 608½ N Kansas.

Rutel, Paul, moulder Pass City Foundry, 700 S Florence.

Ruth, John A, clk Acme Saloon, rms The Franklin.

Ryan, T M, Furniture Co, T M Ryan prop, new and second-hand furni-
ture 305 St Louis.

Ryan, Frank S, lessee Myar Opera House, mgr McGinty Band, rms 101
Chihuahua.

Ryan, Harry C, barber Zelger Barber Shop, rms 117 San Francisco up-
stairs.

Ryan, James, fireman Sou Pac Ry, rms 314 Missouri.

Ryan, John, rms 303 S Ochoa.

Ryan, Pierce, clk Zelger Clubrooms, res Juarez, Mex.

Ryan, SI, prop Astor House Saloon, 107 San Antonio, rms over 105 San
Antonio, tel 137.

Ryan, Thomas, carp, rms 411 Franklin.

Ryan, Timothy J, carp, res 203 Main.

Ryan, T M, prop T M Ryan Furniture Co, new and second-hand furni-
ture 405 St Louis, res 312 Missouri.

RYLAND, REV. EDWIN P., pastor Trinity M. E. Church South,
res se cor Rio Grande and St Vrain.

Rynerson, William L, mlner, res El Paso smelter.

BUCK'S

Gazetteer of New Mexico

A COMPLETE DIRECTORY OF EVERY
CITY AND TOWN IN THE TERRITORY

—TOGETHER WITH—

A Review of the Development and Resources of Every
Section of New Mexico

TO BE PROFUSELY ILLUSTRATED

TO BE ISSUED AUG. 1, 1902

Address **BUCK DIRECTORY CO.**

5 Little Plaza, El Paso, Texas

J. P. PAULSON

BANK, OFFICE, BAR, STORE FIXTURES
WALL CASES, DESKS, SHOW CASES . . .
208 S. OREGON. PHONE 728.

"No Trouble to Answer Questions" **TEXAS & PACIFIC RY.**
R. W. CURTIS, S. W. P. A., EL PASO, TEX.

STEAM LAUNDRY—TROY
AND EL PASO TOWEL SUPPLY

111-117 W. OVERLAND ST.
TELEPHONE 278

B. L. Berkey Machinery Co. **S**

MINING MACHINERY
... AND SUPPLIES ...

SAMPLING MILLS

SHOVELS

SHEAVE WHEELS

SHAFTING

MORSE THE TAILOR 111 MESA AVE. SUITS \$20 and Up, TROUSERS \$6 and Up. PHONE 598. STEAM CLEANING AND DYEING A SPECIALTY

Sierra Madre Line

El Paso to Casas Grandes.
Openings for Investors and Prospectors.
J. P. RAMSEY, GEN. MGR.

BUCK'S DIRECTORY OF EL PASO.

339

S

- Saavedra, Dolores, widow, res w end San Francisco.
Saavedra, Francisca, res El Paso smelter.
Saavedra, Librado, laborer, res El Paso smelter.
Sabin, Charles D, boilermkr G H shops, rms 603 Wyoming.
Sacred Heart Church (Catholic), es S Oregon bet Fourth and Fifth,
Rev Father P Tomassini pastor, services—first mass 7 a m, high
mass and sermon 10 a m, Sunday school 9 a m, vespers and ser-
mon 7 p m.
Sacred Heart Parish School, under direction of Sisters of Loretto, Ore-
gon bet Fourth and Fifth.
Saes, Margarito, laborer, res 319 E Tenth.
Saes, Santiago, towerman Sou Pac Ry, res 319 E Tenth.
Safford, Henry T, physician and surgeon El Paso Smelting Works, res
same.
ST. CHARLES HOTEL, Mrs. W. G. Roe prop, furnished rms,
cor S El Paso and W Overland, tel 117.
St Clement's Episcopal Church, Rev M C Martin rector and supt of
Sunday school, es Mesa bet Texas and St Louis.
St George Hotel, Martin Boyle prop, cor Stanton and Main opp Sou Pac
depot.
St John, Mrs A, widow, res 610 W San Antonio.
St John, Albert A, cond G H & S A Ry, res 510 Wyoming.
St John, Mrs Mary, rms 105 Leon.
ST. JOSEPH'S ACADEMY (select day school for young la-
dies), 319 N El Paso, under the supervision of the Sisters of Lor-
etto, Sister Barbara superioress. (See adv.)
St Louis Cheap Store, J Landa prop, dry goods, shoes, gents' furnish
ings, 321 San Antonio.
ST. LUKE'S HOSPITAL (Dr. J. S. Horsley's private surgical
hospital), Miss Grace Christy supt, 119 Missouri, tel 433.
Sainz, Albina, res 913 S Stanton.
Sainz, Antonio, laborer, res 913 S Stanton.
Sainz, Arcadio, musician, res 716 S Stanton.
Sainz, Ezequiel, laborer, res rear 622 S El Paso.
Sainz, Filomeno, laborer, res 810 S Stanton.
Sainz, Francisca, dressmkr, res 716 S Stanton.

M^cBEAN, LYONS & SIMMONS

Funeral Direc-
tors, Embalmers
305 El Paso St.
Phone 197.

FRANK RILEY ALL KINDS OF WELL AND WINDMILL WORK. STEAM AND GAS FITTING
109 W. OVERLAND STREET.

BLAKESLEY, FREEMAN & FENNELL .. Stationery of Every Description.. **BOOK STORE**
 School Books and Supplies. Art Goods. 107 EL PASO ST.
 Office Supplies

P. H. BROWN, DENTIST NITROUS OXIDE GAS GIVEN
 Suite 24-25, Masonic Temple

340 BUCK'S DIRECTORY OF EL PASO.

- Sainz, German, trimmer La Internacolonal Cigar Factory, res 1002 S Kansas.
- Sainz, Gonzalo, coke wheeler Federal Copper Co.
- Sainz, Jacinto, works Riverside Dairy, res 116 E Seventh.
- Sainz, Lorenzo B, clk International Store, res 507 S Hills.
- Sainz, Mariano, helper Pass City Foundry, 700 S Florence.
- Sainz, Miguel, carman Federal Copper Co.
- Sainz, Reyes, musician, res 214 E Sixth.
- Sainz, Valentina, res 913 S Stanton.
- Salas, Anastacia, chambermaid, res rear 503 S Oregon.
- Salas, Domiciano, laborer El Paso Smelting Works, res same.
- Salas, Donaciano, groceries El Paso smelter, res same.
- Salas, Encarnacion, laborer, res El Paso smelter.
- Salas, Jacinto, laborer Federal Copper Co, res Varnell cor Overland.
- Salas, Jose M, expressman, res El Paso smelter.
- Salas, Jose R, tailoring, cleaning, dyeing, 307 E Overland, res 515 S Florence.
- Salas, Paula, res W San Francisco.
- Salas, Severo, blksmith El Paso Smelting Works, res same
- Salas, Ynocente, laborer, res El Paso smelter.
- Salas, Francisca, res rear 1000 S Stanton.
- Salas, Josefa, widow, chambermaid, res canal dam bet river and santa Fe Ry.
- Salazar, Andres, laborer, res Smelter road.
- Salazar, Bernardo, groceries and provisions 716 S Florence, res same.
- Salazar, C, helper Pass City Foundry, 700 S Florence.
- Salazar, Jesus, groceries 720 Utah cor Sixth, res same.
- Salazar, Jesus P, moulder El Paso Foundry & Machine Co, res 102 E Fourth.
- Salazar, Juana, chambermaid, res 1005 Hidalgo.
- Salazar, Leonardo, laborer, res 210 E Sixth.
- Salazar, Lucas, foundryman, res 1106 S Santa Fe.
- Salazar, Maria Ann, widow, res rear 1012 S Stanton.
- Salazar, Matilde, laborer, res El Paso smelter.
- Salazar, Tefesforo, laborer, res 1106 S Santa Fe.
- Salazar, Santos, barber, res S El Paso.
- Salazar, Ynocencio, laborer, res El Paso smelter.
- Salcido, Encarnacion, laborer, res 420 Anthony.
- Salcido, Epigmenio, emp city sewerage dept, res 419 Durango.
- Salcido, Guadalupe, widow, res w end Fifth bet Durango and Leon.
- Salcido, Jesus, res w end Fifth bet Durango and Leon.
- Salcido, Juana, laundress, res 420 Anthony.
- Salcido, Librada, widow, res 419 Durango.
- Salcido, Luclano, laborer, res w end Fifth bet Durango and Leon.
- Salcido, Maria J, widow, laundress, res 817 Juarez.
- Salcido, Miguel, laborer, res El Paso smelter.

LOOMIS & THOMAS REAL ESTATE
 INSURANCE, LOANS,
 112 1/2 TEXAS.

Excellent Chair Car and Pullman Service
 To St. Louis
 Chicago
 and the East
 Via **T. & P. RY**

ST. JOSEPH'S ACADEMY

SELECT DAY SCHOOL

FOR

YOUNG LADIES AND CHILDREN.

UNDER AUSPICES OF

THE SISTERS OF LORETTO.

This institution has the advantage of being in the most delightful and invigorating climate, which is unanimously recommended by physicians to delicate persons.

The Educational Course comprises every useful and ornamental branch suitable for young ladies. Differences of religion will not be regarded in the admission of pupils who are willing to conform to the general regulations. The Scholastic Year begins the First Monday in September, and closes about the middle of June. Pupils will be received at any time from date of entrance. Payments made monthly in advance are preferable. Reports of applications are sent monthly to parents and guardians. Special Attention Given to Phonography and Typewriting. Parents desiring their daughters to be furnished with necessaries by the Academy, should deposit a sufficient sum for the purpose. For further particulars, address,

SISTER BARBARA, Superior

109 N. EL PASO STREET

COURT REPORTER

PUBLIC STENOGRAPHER

PAT J. HIGGINS

STENOGRAPHIC WORK A SPECIALTY

Typewritten work of every class and description quickly and neatly executed.

Typewriting work of travelers and traveling commercial men at reasonable rates.

OFFICE WITH FALVEY & DAVIS

Above Lowdon National Bank

El Paso, Texas

G. W. RHAMY

FURNITURE, CROCKERY, STOVES

AND TINWARE

NEW AND SECOND HAND

COURTEOUS TREATMENT AND LOW PRICES
TO CASH CUSTOMERS

Your trade solicited.

Cor. Stanton and Texas Sts.

WHEN **HIXSON & CO.** BRONSON BLOCK **SAY** IT IS SO YOU CAN DEPEND UPON IT THEY HAVE EVERYTHING FOUND IN FIRST CLASS JEWELRY....
JEWELERS

POWELL STACKHOUSE, JR.

Wholesale and retail
FUEL, FEED and
BUILDING SUPPLIES
St. Louis, Campbell. Tel. 8

BUCK'S DIRECTORY OF EL PASO.

341

- Salcido, Pablo, laborer, res 603 Anthony.
 Salcido, Pedro, laborer, res w end Fifth bet Durango and Leon.
 Salcido, Pedro, carman Federal Copper Co.
 Salcido, Virginia, dressmkr, res 500 S Oregon.
 Salcido, Ynes, laborer, res w end Fifth bet Durango and Leon.
 Saldana, Carmen, res 308 E Ninth.
 Saldana, Dolores, laundress, res 807 Zaragoza.
 Saldana, Jose, emp El Paso Dairy Co, res same.
 Saldana, Juan, laborer, res 807 Zaragoza.
 Saldana, Leonardo, works El Paso Dairy Co, res same.
 Saldana, Marcos, laundress, res 807 Zaragoza.
 Saldana, Rafael, groceries 308 E Ninth, res same.
 Saldana, Santiago, laborer, res 1119 S Kansas.
 Saldana, Sebastian, bellboy Grand Central, rms same.
 Saldana, Vidal, laborer, res 913 Juarez.
 Saldibar, Teodosio, groceries 652 S El Paso, res same.
 Salgado, Cayetano, laborer, res rear 310 S Stanton.
 Salgado, Francisco, adobe mason, res E El Paso.
 Salgado, Jesus, groceries 15 Varnell, res same.
 Salinas, Cesareo, works El Paso Dairy Co, res same.
 Salinas, Jesus, helper El Paso Foundry & Machine Co, res rear 801 S Kansas.
 Salinas, Juan, helper El Paso Foundry & Machine Co, res 801 S Kansas.
 Salinas, Luciano, helper El Paso Foundry & Machine Co.
 Salinas, Ygnacio, emp Potter & White, res S El Paso.
 Sallabadra, Librado, laborer El Paso Smelting Works, res same.
 Salmon, Mrs M N, art embroidery 14 Center blk, rms same.
 Salvini, Vicente, prop Union Saloon, cor Utah and Second, rms over same, tel 533.
 Salvation Army, Capt L Young in charge.
 Sam, F T, Chinese physician 311 St Louis, rms same.
 Samaniego, Feliciano, teamster Burton-Lingo Co, res 210 E Fifth.
 Samaniego, Juana, res 1003 S Stanton.
 Samaniego, J A, physician and surgeon 116 S El Paso, res 401 Myrtle, tel 435.
 Samaniego, Lusano, laborer city jail, res 210 E Fifth.
 Samaniego, Manuel B, driver Lion Grocery Co, res 109½ E Fifth.
 Samaniego, Pedro, emp Lion Grocery Co, res 109½ E Fifth.
 Samaniego, Sixto, hod carrier, res 1019 Utah.
 Sambrano & Ochoa (E Sambrano, J D Ochoa), new and second-hand goods, queensware, furniture, pawnbrokers, 401-403 S El Paso, tel 367.
 Sambrano, Celso, wood seller, res 512½ S Kansas.
 Sambrano, Estevan (Sambrano & Ochoa), new and second-hand goods, queensware, furniture, pawnbrokers, 401-403 S El Paso, res 117 N Florence, tel 367.

T. H. SPRINGER

If you need a Carpet buy of us. Largest Stock. Lowest Prices 216 San Ant.

CARPETS

THE FEDERAL COPPER CO. BUYERS and SMELTERS of COPPER ORES. With or without gold and silver. - Telephone 481.

NEWMAN-AUSTIN INVESTMENT CO. CATTLE, RANGES, MINES, 219 SAN ANTONIO
COLLECTIONS, REAL ESTATE, INSURANCE
PHONE 550

The "Old Reliable" - Tel. 114
PURE DISTILLED WATER ICE
WHOLESALE AND RETAIL

EL PASO ICE & REFRIGERATOR CO.

342

BUCK'S DIRECTORY OF EL PASO.

- Sambrano, Joaquin, laborer, res E El Paso.
 Sambrano, R, dressmkr, res 1014 Utah.
 Sambrano—See Zambrano.
 Sammons, Mrs William A, rms 501 Mesa.
 Samora, Antonio, emp White Oaks Fuel Co.
 Samora, Leon, emp Goodman Produce Co, res El Paso bet Fourth and Fifth.
 Samples, Charles W, res 312 Missouri.
 Sampson, Ed (c), barber G W Morrow, res 616 S Santa Fe.
 Samudio, Florencio, laborer, res 715 S Campbell.
 Samudio, Maria, chambermaid, res 715 S Campbell.
 Samudio, Reynalda, chambermaid, res 715 S Campbell.
 Sam Gee, laundry 217 S Stanton.
 Sam Lee, laundry 312 St Louis, res same.
 Sam Sing, laundry 414 San Antonio, rms same.
 Sam Wah, laundry 316½ S Santa Fe, res same.
 Sam Woo, laundry 316 E Overland, res same.
 Samworth, Arthur T, electrician Hotel Sheldon, res 1108 N Stanton.
SAN ANTONIO BREWING ASSOCIATION, Jas. W. Magoffin
 local agt, cor Main and Kansas, tel 122.
 San Antonio House, Mrs C F Eudey prop, rooms and board 811½ San Antonio, tel 484.
 San Antonio Meat Market, Jack Calabrella prop, 424 San Antonio, tel 695.
 Sanburn, James N, ticket agt R G, S M & P Ry, res 415 N Stanton, tel 407-2.
 Sanburn, Mrs J N, notions 415 N Stanton, res same, tel 407-2.
 Sanchez, Aleja, widow, res El Paso smelter.
 Sanchez, Anastacio, laborer El Paso Smelting Works, res same.
 Sanchez, Antonio, laborer, res w end Second.
 Sanchez, Antonio, clk, res 306 E Seventh.
 Sanchez, Atanacio, laborer, res El Paso smelter.
 Sanchez, Cecilio, adobe and stonemason, res 108 Utah.
 Sanchez, Celso, musician, res 820 S Florence.
 Sanchez, Cesario, farmer, res 306 E Seventh.
 Sanchez, Clemente, waiter, res w end Second.
 Sanchez, Cruz, cigarmkr La Internacional Cigar Factory, 115 S El Paso, res 707 S Kansas.
 Sanchez, Felipe, laborer, res 262 Smelter road.
 Sanchez, German, laborer, res 1213 S Stanton.
 Sanchez, Hilario, repairer E B Welch, 105-107 N Stanton, res 806 S Campbell.
 Sanchez, Ignasia, res 306 E Seventh.
 Sanchez, Jose M, prop Busch Saloon, 402 Utah, res 611 Utah.
 Sanchez, Josefa, laundress, res rear 420 Durango.
 Sanchez, Jose Maria, laborer, res E El Paso.

NAGLEY & CARR

FUNERAL DIRECTORS
AND EMBALMERS
311 EL PASO PHONE 211

Excellent Chair Car and Pullman Service To St. Louis
Chicago and the East
Via T. & P. RY

P. H. BROWN, DENTIST NITROUS OXIDE GAS GIVEN
 Suite 24-25, Masonic Temple

- Sanchez, Juan, horseshoer, res rear 416 Durango.
 Sanchez, Leocadia, res 1211 Ocampo.
 Sanchez, Luis, emp Star Stables, res 828 S El Paso.
 Sanchez, Luz, emp El Paso smelter, res same.
 Sanchez, Luz, emp El Paso Smelting Works, res same.
 Sanchez, M, emp El Paso Smelting Works, res same.
 Sanchez, Navor, laborer, res E El Paso.
 Sanchez, Pantaleon, baker M Soltero, res w end Second.
 Sanchez, Rafael, laborer, res 1213 Ocampo.
 Sanchez, Ramon, driver J B Watson, cor San Antonio und Stanton. res
 306 E Seventh.
 Sanchez, Regina, widow, res rear 420 Durango.
 Sanchez, Ricardo, laborer, res w end Overland.
 Sanchez, Rosaria, widow, chambermaid, res 403 S Kansas.
 Sanchez, Refugio, laborer, res 1213 S Stanton.
 Sanchez, Rufino, painter, res rear 306 E Seventh.
 Sanchez, Serapio, laborer, res 308 E Fifth.
 Sanchez, Silvestre, laborer, res rear 613 S Ochoa.
 Sanchez, Telesforo, clk Luis Jean, res 305 E Fifth.
 Sanchez, Tiburelo, emp El Paso Grocery Co, res 805 Texas.
 Sanchez, Timoteo, laborer, res 1208 Oregon.
 Sanchez, Ysidro, laborer, res rear 907 S El Paso.
 Sanders, H C, rms New Commercial.
 Sanders, James M, tel opr W U Tel Co, res 352 Prospect.
 Sanders, John E (c), saloon porter, res 514 S Stanton.
 Sanders—See Saunders.
 Sandlin, Wm T, fireman G H & S A Ry.
 Sandoval, A, emp P Stackhouse, Jr, res Zaragoza.
 Sandoval, Elias, laborer, res rear 912 S Stanton.
 Sandoval, Eljio, helper Pass City Foundry, res rear 705 S Kansas.
 Sandoval, Ramon, teamster, res 1207 S Stanton.
 Sandoval, Teodoro, laborer, res Second bet Durango and Crosby.
 Sandt, Gus, bartdr Horseshoe Saloon, res 329 Leon.
 Sanford, Deacon, with El Paso Dairy Co, res same.
 Sanford, James, horse trainer, res E El Paso.
 Sang Chong, laundry 418 N Oregon.
 Sanner, Frank, rms 307 N El Paso.
 Santa-Anna, Alberto, laborer El Paso Smelting Works, res same.
 Santa-Anna, Andres, laborer, res 807 Juarez.
 Santa-Anna, Antonio, laborer, res Fifth bet Durango and Anthony.
 Santa-Anna, Cleofas, chambermaid, res Durango bet Sixth and Seventh.
 Santa-Anna, Concepcion, chambermaid, res Durango bet Sixth and Sev-
 enth.
 Santa-Anna, Francisco, slag breaker Federal Copper Co.
 Santa-Anna, Francisco, laborer, res Durango bet Sixth and Seventh.
 Santa-Anna, Jesus, laborer, res 807 Juarez.

BROWNE & MANZANARES CO.

FIFTH AND EL PASO STS. Phone 213.

WHOLESALE GROCERS.
 Bain Wagons and
 McCormick Machines
 Wool, Hides and Pelts.

THE LOBBY A RESORT FOR GENTLEMEN BROYLES & BROYLES
 106 San Francisco, opp. Hotel Sheldon. PROPRIETORS

El Paso Dairy Co.

**PURE MILK
 AND CREAM.**
 TEL. 168.

344

BUCK'S DIRECTORY OF EL PASO.

- Santa-Anna, Manuel C, clk El Paso Smelter Store, res same.
 Santa-Anna, Rodolfo, laborer, res Durango bet Sixth and Seventh.
 Santa-Anna, Rosa, res Fifth bet Durango and Anthony.
 Santa-Anna, Tecla, res Fifth bet Durango and Anthony.
 Santa Cruz, Domingo, laborer, res 1218 S Oregon.
 Santa Cruz, Manuel, laborer, res rear 1014 S El Paso.
- SANTA FE FUEL CO., F. Weckerle prop, cor Chihuahua and
 Fourth, res 1408 Wyoming, tel 586.**
- Santa Fe Street Railway Co, Z T White pres, J J Gordon vice pres, J J
 Brook secy and mgr, 409 S Santa Fe.
- Santillan, Florencio, hod carrier, res 212 W Sixth.
 Saplen, Melquiades, laborer, res El Paso smelter.
 Sargent, Geo W, clk E B Welch, rms 101 S Santa Fe.
 Saucedo, Arcadio, laborer, res 214 E Seventh.
 Saucedo, Cresencio, laborer, res 214 E Seventh.
 Saucedo, Jesus, stone and adobe mason, res 1013 S Santa Fe.
 Saucedo, Lucas, miner, res rear 1216 Juarez.
 Saucedo, Perfecto, laborer, res 214 E Seventh.
 Saucedo, Simon, laborer, res 214 E Seventh.
 Sauer, George (Dieter & Sauer), dealers in liquors and groceries, 60
 Calle del Comercio, cor Avenida Lerdo, Juarez, Mex, res Avenue
 Juarez, tel 222.
 Saufle, Salvador, musician, res 506 S Oregon.
 Saunders, John B, timekpr E P & S W Ry, rms 206½ S El Paso.
 Saunders, Mrs J B, with Miss Mallory, 206½ S El Paso.
 Saunders, J W, inspector customs, Custom House, bds 221 Olive.
 Saunders, Mrs M L, furnished rooms 217½ S El Paso.
 Saunders—See Sanders.
 Sauvlet, Guillaume, Jr, res 817 N Kansas.
 Sauvlet, Guillaume, Jr, res 817 N Kansas.
 Savage, Samuel (c), walter Hotel Sheldon, res E Main.
 Sawyer, Chas, teamster Burton-Lingo Co, res N Kansas.
 Sawyer, Chas, clk Gem Clubrooms, rms Court House blk.
 Sawyer, Frank E (Climax Cleaning Works), 600 San Antonio, rms
 same.
 Scanlon, Miss Addie C, bkpr A Schwartz, res 215 W Overland.
 Scanlon, Miss Birdie M, stgr Clark, Fall, Hawkins & Franklin, rms 212
 Mundy bldg, 105-107 S El Paso, res 215 W Overland.
 Scanlon, Edward, res 215 W Overland.
 Scarborough, H W, frt cond E P & N E Ry.
 Schack, Albert P, teacher vocal music, res cor Boulevard and Santa Fe.
 Schmecker, Wm K, tillerman hook and ladder truck fire dept, res nr cor
 San Francisco and Chihuahua.
- SCHAFFER, FREDERICK, drugs and toilet articles, 115 San
 Antonio, res 813 N Kansas, tel 165.**

'No Trouble to Answer Questions' TEXAS & PACIFIC RY.
 R. W. CURTIS, S. W. P. A., EL PASO, TEX.

JNO. BRUNNER

Guarantee Perfect Satisfac-
 tion in Fit, Style and
 Quality of Goods, and can
 suit the most fastidious.

Merchant Tailor

SUNSET HEIGHTS THE BEST INVESTMENT IN EL PASO.

POWELL STACKHOUSE, JR.

WHOLESALE and RETAIL
FUEL, FEED and
BUILDING SUPPLIES
St. Louis, Campbell Tel. 8

BUCK'S DIRECTORY OF EL PASO.

345

Schaefer, Herbert C, clk Fred Schaefer, 115 San Antonio, res 813 N Kansas.

Schaffer, Mrs Mary, widow, res 312 Wyoming.

Schanhals, J C, patrolman police force, res 307 S Campbell.

Scharmer, Louis F, night caller G H & S A Ry, res 309 Wyoming.

Schertz, Robert S, prop Sunset Dairy, E El Paso, res same.

Schildknecht, Adolph, bkpr H F Jenkins, rms 311 Magoffin.

Schindler, Andrew, machinist G H shops, res 408 E Franklin.

Schlosser, M, contr and carp 512 St Louis, res same.

Schlott, Gustav, bartdr Philippine Saloon, res 327 Leon.

Schmidt, A, machinist G H shops, res 403 Texas.

Schmidt, Chas, clk El Paso Ice & Rfg Co, res 115 S St Vrain.

Schmidt, Carl, clk The Wigwam, 104 San Antonio, rms 604 N Oregon.

Schmidt, Emil A, locomotive engr G H & S A Ry, res 115 S St Vrain.

Schmidt, Miss Lizzie, milliner Mrs Bridges, 311 San Antonio, res 115 S St Vrain.

Schmidt, Louis H, clk El Paso Grocery Co, 315 E Overland, res 800 N Kansas.

Schmidt, Mrs Mary, widow, res 115 S St Vrain.

Schmitt, Emil L, clk W G Walz Co, res 800 N Kansas.

Schneider, Henry G, butcher Fenchler Bros, 105 S El Paso, res 710 S Oregon.

Schoettlin, Frank, painter R G, S M & P shops, res 215 Sonora

Schoffeld, A H, secy Caples Lumber Co, res 111 N Florence.

Schoffeld, Jas E, foreman G H boiler shops, rms 319 Texas.

Schott, Morris, rms Chicago Hotel.

SCHOONMAKER, DAVID W., contr and builder, res 1197 E Overland.

Schreffler, Chas E, carp C W Mackenzie, res 1216 E Third.

Schreffler, Wm E, contr, res nw cor California and Ange.

Schreffler, Wade W, plumber Dunne & McCarthy, rms 409 Texas.

Schroeder, Miss Gertrude, domestic 1200 Mesa.

SCHUGT, HENRY M., physician and surgeon, over State Natl Bank, res 903 N Oregon, tel 179.

Schultz, Mrs Ella B, widow, res 335 Texas.

Schulze, Alfred, breman T & P Ry, res 1913 E Overland.

Schuster, emp Phil Young's Cafe, rms 399 Chihuahua.

Schuster, Bernard, commission and brokerage, Juarez, Mex, res same.

SCHUSTER, MICHAEL P., physician, specialist eye, ear, nose and throat, office 24 Mills bldg, res 1801 N Stanton, tel office 365-2, res 365-3.

Schutz, Samuel, & Son (S Schutz, Adolph S Schutz), furniture, carpets, linoleums, upholstery goods, 109-111 San Francisco, tel 144.

Schutz, Albert, mfrs agent, commission, res 114 W Franklin.

T. H. SPRINGER

SPECIAL ATTENTION TO OPEN STOCK CHINA AND PORCELAIN DINNER SERVICES 218 SAN ANTONIO ST

CHINA

MARK MILLER

REAL ESTATE MONEY TO LOAN
105 S. Oregon, State Nat. Bank Bldg. Phone 456.

KOHLBERG BROS. WHOLESALE AND RETAIL **CIGARS, TOBACCOS, SMOKERS' ARTICLES**
115 EL PASO ST.

The "Old Reliable" Phone 114
PURE DISTILLED WATER ICE.
WHOLESALE AND RETAIL.

El Paso Ice & Refrigerator Co.

346

BUCK'S DIRECTORY OF EL PASO.

- Schutz, Mrs Bertha, widow, res 114 W Franklin.
Schutz, A J, res 114 W Franklin.
Schutz, Charles, res 114 W Franklin.
Schutz, Ed, city shipping clk H Lesinsky Co, res 127 San Francisco.
Schutz, Harry, student, rms 217 Myrtle.
Schutz, Miss Lena, res 610 N Oregon.
Schutz, Max, prop The Economy, dry goods, clothing, shoes, hats, notions, 202-208 E Overland, res 513 N Stanton, tel 374-2, res 374-3.
Schutz, Samuel (Samuel Schutz & Son), furniture, carpets, etc, 109-111 San Francisco, res 127 San Francisco.
Schutz, Solomon C, commission and insurance, res 217 Myrtle.
Schutz, Wm, clk El Paso Piano Co, 217 Myrtle, res same.
SCHWARTZ, ADOLPH, prop. The Fair, whol and retail dry goods, clothing, shoes, hats, notions, Masonic Temple, 301-305 San Antonio, res cor Oregon and Boulevard, tel 247, res 439
Schwartz, Edgar W, fireman G H & S A Ry, res 811½ Myrtle.
Schwartz, Gus, caller Sou Pac Ry, res 811½ Myrtle.
Schwartz, James T, messenger G H shops, res 811½ Myrtle.
Schwartz, Maurice, clk The Fair, 301-305 San Antonio, rms cor Oregon and Boulevard.
Schwartz, Wm G, engr G H & S A Ry, res 811½ Myrtle.
Scott, Miss Elizabeth, teacher physical culture and elocution, Masonic Temple, bds 811 N Stanton.
Scott, Edward C, trav salesman B L Berkey Machinery Co, 102 S El Paso, rms 504 Mesa.
Scott, Mrs Fanny, widow, housekpr St Luke's Hospital, 119 Missouri.
Scott, Harlow, timekpr El Paso Elec Ry Co, res 506 Mesa.
Scott, J, engr White Oaks Fuel Co, res 400 Octavia.
Scott, John J, machinist G H shops, rms The Columbia.
Scott, John W (c), emp Pomeroy's Transfer Co, res rear 606 S Kansas.
Scott, Mrs M Z, widow, professional nurse, rms St Charles Hotel.
Scott, Walter (c), porter Hotel Francis, cor Kansas and St Louis, rms same.
Scotten, Frank D, bartdr Parlor Saloon, cor San Antonio and El Paso, rms 417 W Overland.
Scotten, Mrs Harriet S, widow, res 1119 N Campbell.
Scotten, R Harry, bartdr, res 1119 N Campbell.
Scribner & Cunningham (J W Scribner, J O Cunningham), props Texas Fish Market, 208 San Antonio, tel 429.
Scribner, John W (Scribner & Cunningham), props Texas Fish Market, rms 109 S Florence, tel 429.
Spriggs, Stiles M, city editor Daily News, rms Arlington Hotel.
Seaman, J I, solicitor Equitable Life Ins Co, res 720 N Kansas.
Seamands, G M, cond G H & S A Ry, res 719 E Overland cor Ochoa.
Seamands, John R, brakeman Sou Pac Ry, rms 719 E Overland.
SEAMON ASSAY CO. (Inc.), (W. H. Seamon, Gordon Granger,

J. P. PAULSON

BANK, OFFICE, BAR, STORE FIXTURES
WALL CASES, DESKS, SHOW CASES .
208 S. OREGON. PHONE 728.

"No Trouble to Answer Questions" **TEXAS & PACIFIC RY.**
R. W. CURTIS, S. W. P. A., EL PASO, TEX.

MORSE THE TAILOR
111 MESA AVE. SUITS \$20 and Up, TROUSERS \$6 and Up.
PHONE 599. STEAM CLEANING AND DYEING A SPECIALTY

Sierra Madre Line | El Paso to Casas Grandes.

Openings for Investors and Prospectors.
J. P. RAMSEY, GEN. MGR.

BUCK'S DIRECTORY OF EL PASO.

347

- F H Seamon), mining engrs, assaying, metallurgical tests, cor San Francisco and Leon, tel 236. (See adv.)
- SEAMON, FRANK H. (Seamon Assay Co.),** mining engr, assayer, cor San Francisco and Leon, res 202 Olive, tel 236.
- SEAMON, WM. H. (Seamon Assay Co.),** mining engr, assayer, cor San Francisco and Leon, res 1427 Wyoming, tel 236.
- Searey, Arthur (c), porter Orndorff Hotel, rms nr Oregon and Third.
- Searles, W W, coml traveler, res 1213 E Missouri.
- Sears, Chas, clk Astor House Saloon, 107 San Antonio.
- Sebring, Benj W, car repairer G H & S A shops, res 314 Tays.
- Sebring, Richard L, boilermkr G H shops.
- Secrest, Miss Bernice, res 298 E Missouri.
- Sedeseres, Jose, seamstress Bargeman S & O Co.
- Sedillos, Jose Angel, laborer El Paso Smelting Works, res same.
- Sedillos, Rayo, laborer El Paso Smelting Works, res same.
- Sedillos, Juan, laborer, res El Paso smelter.
- Sedillos, Ygnacio, laborer, res El Paso smelter.
- Seekamp, August, mgr Ketelsen & Degetau, Juarez, Mex, res same.
- Seeton, Bruce W, bkpr O G Seeton, cor Oregon and E Overland, res 219 Magoffin.
- SEETON, OLIVER G.,** whol and retail feed, hay, grain, flour, field and garden seeds, sw cor Oregon and E Overland, res 219 Magoffin, tel 42.
- Seewald, Wm M, clk Zeiger Clubrooms, rms El Paso House.
- Segle, Jacob, shoemkr 426 San Antonio, rms same.
- Segovia, Guadalupe, chambermaid, res rear 610 S Kansas.
- Segovia, Juan, miner, res 1016 S El Paso.
- Segovia, Sarah, widow, laundress, res 411 Durango.
- Segovia, Toribio, moulder El Paso Foundry & Machine Co, res rear 1101 S Stanton.
- Seguro, Bibian, barber Ruby Barber Shop, res S Santa Fe.
- Seguro, Jesus, widow, res 318 W Seventh.
- Sein, Juan (El Paso Plumbing & Pipe Fitting Co), 519 S El Paso, res 415 E Fourth.
- Selem, Guadalupe, res rear 402 S El Paso.
- Selis, Faustino, laborer, res rear 909 S Santa Fe.
- Selis, Francisco, works Washington Dairy, res same.
- Sellers, Jas, eup Standard Theater, cor Oregon and Second.
- Selnlek, Peter L, car repairer G H shops, res 605 Wyoming.
- Simple, Bert C, stgr A T & S F uptown office, Mills bldg, rms 515 N Stanton.
- Sennett, Louis M, contr D & R G Ry, rms Denver House.
- Sepulveda, Federico, moulder Pass City Foundry, res 818 S Stanton.
- Sepulveda, Felizardo, helper Pass City Foundry, res 818 S Stanton.
- Sepulveda, Virginia, cigarmkr La Internacional Cigar Factory, 115 S El Paso, res 818 S Stanton.

McBEAN, LYONS & SIMMONS

Funeral Directors, Embalmers
305 El Paso St.
Phone 197.

L. & L. SIGNS
102 S. STANTON STREET.
PHONE 526.
L. & L. SIGNS

HOMES IN A FAST GROWING COUNTRY LOTS AND ACREAGE TRACTS IN Alamogordo, Clouderoft, Tularosa, Capitan, Santa Rosa, N. M. Address Alamogordo Improvement Co.

P. H. BROWN, DENTIST NITROUS OXIDE GAS GIVEN Suite 24-25, Masonic Temple

348

BUCK'S DIRECTORY OF EL PASO.

- Sera, Ambrosia, res 900 S Campbell.
 Sera, Encarnacion, laborer, res rear 904 S Santa Fe.
 Sera, Manuel, emp G W Rhamy, res 817 W Seventh.
 Sera, Manuel, laborer, res rear 904 S Santa Fe.
 Sera, Ynes, laborer, res rear 904 S Santa Fe.
 Sereno, Cesario, laborer, res 1209 S Stanton.
 Sereset, George, retoucher F J Feldman, 111 S El Paso upstairs, rms 126 Chihuahua.
 Serf, Emanuel, driver Pioneer Grocery Co, rms The Columbia.
 Sernas, Lucio, helper El Paso Smelting Works, res same.
 Sernas, Felipa, laundress, res 1011 S Oregon.
 Serrano, Alberto, laborer, res El Paso smelter.
 Serrano, Calixto, adobe mason, res rear 600 E Fourth.
 Serrano, Estevan, laborer El Paso Smelting Works, res same.
 Serrano, Luis, laborer, res Smelter road.
 Serrera, Guadalupe, emp Smith's Ranch, res S El Paso.
 Servantes—See Cervantes.
 Sewell, Thos, brakeman Sou Pac Ry, rms Orndorff Hotel.
 Sexton, Miss Mamie, teacher Central School, res 100 Upson.
 Seymour, John B, lawyer, rms 617 Myrtle.
 Schacker, Miss May, res 125 Chihuahua.
 Shacker, Wm, tillerman hook and ladder Co No 1, Overland and Stanton, res 125 Chihuahua.
 Shackelford, Everett L, coml traveler, rms Chicago Hotel
 Shadoan, J L, Breman G H & S A Ry, rms 411 Missouri.
 Shaeffer, Charles, carp, res 1216 E Third.
 Shaffer, Frank, driver McCutcheon-Payne Co.
 Shanklin, James W, letter carrier, El Paso postoffice.
 Shanklin, Lawrence G, clk Fassett & Kelly, 206 El Paso, rms nr cor Santa Fe and Second.
 Shannon, Arthur L, check clk Mex Cen warehouse, res 715 S Campbell.
 Shannon, Frank, clk Mex Cen warehouse, res 715 S Campbell.
 Shannon, Hervey E, res 482 Park.
 Shannon, Jacob A, carp Frank Powers, rms 1131 Wyoming
 Sharp, Henry, meat market 601 Utah, res same.
 Shaw, Eva (c), chambermaid, res 200 Anthony.
 Shaw, J D, Breman G H & S A Ry, rms 411 Missouri.
 Shaw, Mrs Katherine S, dressmkr, res 307 Magoffin.
 Shaw, Milton, carp G H shops, res 307 Magoffin.
SHARP, WILLIAM E., scy W. G. Walz Co., 101 El Paso, res 307 Upson, tel 128.
 Shaw, W K, carp, rms New Commercial.
 Shay, Mrs Jane C, widow, res 615 S St Vrain.
 Shaya, Yazbek, dry goods, groceries, fruits, 414 S El Paso, rms same.
 Shaya, Mike, clk Yazbek Shaya, 414 S El Paso, rms same.
 Shea, James S, extra cond G H & S A Ry, res 616 N Campbell.

BROSSY'S STEAM DYEING & CLEANING WORKS

DRY CLEANING A SPECIALTY. NEW METHODS.

110 MESA AVENUE. TEL. 382

Excellent Chair Car and Pullman Service To St. Louis Chicago and the East Via T. & P. RY

WHEN **HIXSON & CO.** BRONSON BLOCK **SAY** IT IS SO YOU CAN DEPEND UPON IT THEY HAVE EVERYTHING FOUND IN FIRST CLASS JEWELRY....
JEWELERS

POWELL STACKHOUSE, JR.

Wholesale and retail
FUEL FEED and
BUILDING SUPPLIES
 St. Louis, Campbell Tel. 6

BUCK'S DIRECTORY OF EL PASO.

349

- Shedd, Irving A, bkpr Burton-Lingo Co, res 409 Montana.
 Sheedy, Patrick, fireman G H & S A Ry.
 Sheffer, C C, clk The Office, rms 207 Texas.
 Shelby, Alfred, carp, res 111 Utah.
 Shelby A L, switchman E P & N E yards, rms 111 Utah.
 Shelby, Clarence M, ticket and frt agent E P & N E Ry, res 810 Texas.
 Shelby, Chas, hostler E P & N E Ry, res 1120 San Antonio.
 Shelby, Mrs E J, furnished rooms 111 Utah, res same.
 Shelton-Payne Arms Co (W H Shelton, D M Payne), harness, saddles, guns and ammunition, 305 N Oregon, Mills bldg, tel 438.
 Shelton, Miss Alice L, res 801 N Florence.
 Shelton, C C (c), furniture, crockery, tinware, 116 S Oregon, res 610 N Kansas, tel 285.
 Shelton, E A, cashier El Paso Gas, Elec L & P Co, res 801 N Florence.
 Shelton, Felix (c), bootblack, res 219 San Francisco.
 Shelton, Miss H Anna, res 801 N Florence.
 Shelton, Mrs Mary E, widow G W, res 907 N Campbell.
 Shelton, T E, mdse broker 3 Bronson blk, res 907 N Campbell, tel 123-2
 Shelton, Walter H (Shelton-Payne Arms Co), harness, saddles, guns and ammunition, 305 N Oregon, Mills bldg, res 900 Myrtle, tel 438.
 Shelton, Wm P (c), clk C C Shelton, 116 S Oregon, res 610 N Kansas.
 Shely, Mrs Erlinda, res 702 S Stanton.
 Shely, Mrs Jessie A, widow, inspectress customs, Custom House, res 1031 Missouri.
 Shepard, D (c), laborer G H shops.
 Sheppard, John W, bksmithing and horseshoeing 311 S Oregon, res 216½ S Campbell.
 Sherman, Louis W, hds 309 Wyoming.
 Sherman, T J (c), porter Howard & MacPhetridge, rms over Jockey Club Saloon.
 Sherwin, Edwin U, cashier Wells-Fargo Co Exp, rms 711 N Oregon
 Sherwood, H J, machinist G H shops, rms 319 E Franklin.
 Sherwood, L M, brakeman Sou Pac Ry, rms 714 N Kansas.
 Shields, W A, car inspector Mex Cen Ry, res Juarez, Mex.
 Shiller, Samuel, fruits and groceries 412 San Antonio, rms same
 Shindler, C F, bksmith G H shops, res 609 N Campbell.
 Shindler—See Schindler.
 Shine, Mrs Kate, widow T K, res 805 N Stanton.
 Shine, N W, brakeman Sou Pac Ry, rms The Delaware.
 Shine, Mrs N W, prop The Delaware, furnished rooms 111½ Mesa, rms same.
 Sainn, J H, prop Palace Livery, 512 S Santa Fe, res same, tel 659.
SHIPLEY, HARRY N., prop Hole-in-the-Wall Saloon and Big Kid Policy Assn, 109 Mesa, res 505 N Stanton, tel 608.
 Shipley, Mrs Isadore A, widow J H, res 505 N Stanton.
 Shipley, I E, pumper G H & S A Ry, rms St George Hotel.

T. H. SPRINGER

If you need a Carpet buy of us. Largest Stock. Lowest Prices 216 San Ant.

CARPETS

THE FEDERAL COPPER CO. BUYERS and SMELTERS of COPPER ORES With or without gold and silver. - Telephone 481.

NEWMAN-AUSTIN INVESTMENT CO. | CATTLE, RANCHES, MINES | 219 SAN ANTONIO
COLLECTIONS, REAL ESTATE, INSURANCE | PHONE 550

The "Old Reliable" - Tel. 114
PURE DISTILLED WATER ICE
WHOLESALE AND RETAIL

EL PASO ICE & REFRIGERATOR CO.

350

BUCK'S DIRECTORY OF EL PASO.

- Shipman, Frank G., butcher Fenchler Bros, res Schutz alley.
 Shipman, Mrs Laura G., widow, res Schutz alley.
 Shirley, Wm, prop New Commercial Hotel, cor Main and Stanton, res same, tel 676.
 Shoecraft, W H (c), waiter Hotel Sheldon, res 407 E Second.
 Shoecraft, W L (c), waiter Hotel Sheldon, res 407 E Second.
 Shoemaker, Judd, rms 703 N Stanton.
 Sholte, W F, boiler mkr appr G H shops.
 Shook, Geo, hackdriver Star Stables, rms 210 Sonora.
 Shottenkirk, C E, brakeman G H & S A Ry, res e side 41a Missouri.
 Shropshire, Edward D, trav salesman Thos Goggan & Bros, res 606 Magoffin.
 Shrout, Mrs Luz, widow, res 109 Anthony.
 Sias, Juan, laborer, res rear 420 Durango.
 Sias, Lisandro, emp El Paso Ice & Rfg Co, res rear 810 S El Paso.
 Sias, Rafael, wood dealer rear 420 Durango, res same.
 Sias, Timoteo, laborer, res 808 S Oregon.
 Sierra, Antonio F, construction supt E P & S W Ry, res 607 old San Francisco.
 Sierra, Candelaria, emp H N Word, res San Francisco.
 Sierra, Concepcion, driver, res 719 S Campbell.
 Sierra, C M, helper E N & N E roundhouse, res 719 S Campbell.
 Sierra, Francisco, emp Mine & Smelter Supply Co, res S El Paso across canal.
 Sierra, Jesus, driver M Ainsa & Sons, res 622 Utah.
 Sifuentes, Siberlano, widow, laundress, res 1013 S Oregon.
 Sigala, Espectacion, laundress, res 914 Juarez.
 Sigala, Zenona, res 200 E Eighth.
 Sigell, Calvin (c), bootblk stand 101 San Antonio, res 109 Anthony.
 Signal, Ollie (c), hostler Ballinger & Longwell, res nr brickyard Ward Brick Co.
 Silberberg Bros (R and A Silberberg), pawnbrokers, railroad ticket brokers, money-exchange, 102 San Antonio, tel 301.
 Silberberg, Abe (Silberberg Bros), pawnbrokers, railroad ticket brokers, money exchange, 102 San Antonio, res 913 N Stanton, tel 301.
 Silberberg, Robt (Silberberg Bros), pawnbrokers, railroad ticket brokers, money exchange, 102 San Antonio, res 913 N Stanton, tel 301.
 St Lee Co, props Washington Dining Hall, 317 St Louis.
 Sillas, Tim C, clk, res 808 S Oregon.
 Silnich, Peter L, car repairer G H shops, res 605 Wyoming.
 Silva, Atlas, laborer El Paso Smelting Works, res same.
 Silva, Antonio, emp H N Word, res rear 711 S Campbell.
 Silva, Francisco, laborer, res rear 315 W Overland.
 Silva, Lorenzo, porter M Ainsa & Sons, res El Paso s of canal.
 Silva, Luis A, driver Krakauer, Zork & Moye, 300-302 S El Paso, res 714 S Stanton.

NAGLEY & CARR

FUNERAL DIRECTORS
AND EMBALMERS
311 EL PASO PHONE 217

Excellent Chair Car and Pullman Service
To St. Louis
Chicago
and the East
Via **T. & P. RY**

THE RANCH ..PHIL SMITH.. Best of all Kinds of Liquors
 PROPRIETOR PHONE 169
 211 S. EL PASO
 BUSINESS MEN'S LUNCH DAILY

P. H. BROWN, DENTIST NITROUS OXIDE GAS GIVEN
 Suite 24-25, Masonic Temple

- Silva, Luz, widow, res 915 S Kansas
- Silva, Manuel, tailor Swanson & Drehner, res 919 S Santa Fe.
- Silva, Manuel, clk Parlor Saloon, res 368 S Santa Fe.
- Silva, Soledad, emp Mrs Gist, res 408 E Overland.
- Silva, Sylvester, laborer El Paso Smelting Works, res same.
- Silva, Tirso, laborer, res 920 Ocampo.
- Silver City House, Mrs C H Munson prop, furnished rooms 411 E Overland.
- SILVER KING CAFE**, Stein & Uhlig props, 209 San Antonio, tel 307. (See adv.)
- SILVER KING SALOON**, Carl Kirchner prop., 209 San Antonio, tel 307.
- Silver Moon Restaurant, McClure & Booker props, 213 Utah.
- SILVER STAR DAIRY**, Dan R. Stedham prop., 1400 E. Third, tel 178.
- Silver, Millard F (Wielligman, Cottingham & Silver), real estate, insurance, loans, 204 S El Paso, res 1107 N Kansas, tel 455.
- Silverman, Louis, cigarmkr La Internacional Cigar Factory, rms Goodman blk.
- Slm, James H, clk Coney Island Saloon, res rear 113 San Francisco.
- Slm, Mrs J H, furnished rooms 113 San Francisco, res same.
- Simental, Felicitas, widow, res El Paso smelter.
- Simlao, Joseph C, engr G H & S A Ry, res 611 Rio Grande.
- SIMMONS, FRANK B. (McBean, Lyons & Simmons)**, 305 S El Paso, res 817 Mesa, tel office 197, res 655.
- Simmons, G H, carp Frank Powers, res 709 N Oregon.
- Simmons, J H, coach cleaner T & P shops, res e end San Antonio nr T & P Ry.
- Simmons, Mrs Martha, widow, res 817 Mesa.
- Simmonson, Chas, night hostler T & P Ry, res 304 Hills.
- Simms, J B, carp, res rear 309 S St Vrain.
- Simon, Mrs Mary, widow, res 374 S Santa Fe.
- Simon, Michael, hackdriver Star Stables, cor Overland and Santa Fe.
- Simon, Morris, trav rep A Mathias, cor Overland and Utah.
- Simpson, Chas L, clk, rms 401 Utah.
- Simpson, Edward (e), Pullman porter A T & S F Ry, res 219 E Third.
- Simpson, Miss Ethel, clk Mex Cen frt depot, res Juarez, Mex.
- Simpson, James, roofer El Paso Cornice Works, rms The Melrose.
- Simpson, Miss Mamie C, bkpr and stgr W & Walz Co, res Juarez, Mex.
- Sims, H H, res 609 N Kansas.
- Sims, John B, bricklayer, res 400 1/2 S Stanton.
- Sims, Wade (e), porter Hotel Sheldon.
- Sing Lee, prop City Kitchen, 112 Utah, res same.
- Sing Lee, servant 700 Mesa.
- Singer Sewing Machine Agency, J J Speir agt, 402 S El Paso, tel 499.
- Singleton, H B, machinist, res 1116 Texas.

BROWNE & MANZANARES CO. WHOLESALE GROCERS.
 Fifth and El Paso Sts. Phone 213. Bain Wagons and McCormick Machines
 Wool, Hides and Pelts.

THE LOBBY A RESORT FOR GENTLEMEN
 106 San Francisco, opp. Hotel Sheldon.
 BROYLES & BROYLES
 PROPRIETORS

INTERNATIONAL STABLES AND STOCK YARDS
LIVERY, BOARDING AND SALES STABLES.
J. H. LOMAX, Mgr. - Telephone 214

El Paso Dairy Co.

PURE MILK
AND CREAM.
TEL. 155.

352

BUCK'S DIRECTORY OF EL PASO.

- Sinnott, Miss Mary V, rms 800 N Oregon.
Siqueiros, Jose, porter Henry Pfaff, res 327 Chihuahua.
Sisk, Otis O, waiter Hotel Zeigler, rms 418 Mesa.
Sisneros—See Cisneros.
SKEATS, E. M., chemist, sanitary engr, pres El Paso Pure Water Co, 1007 Texas, res same, tel 612. (See adv.)
Skidmore, Wm H, mining, res 813 Virginia.
Skidmore, Wm H, Jr, opr W U Tel Co, res 813 N Virginia.
SLATER, HUGHES D., editor and genl mgr Daily Herald, Mills bldg, Little Plaza, res 709 Magoffin, tel office 115-2, res 145.
Slaughter, John C (e), prop International Hotel lunch stand, cor Santa Fe and Fifth, res 203 Durango.
Slaughter, J G (e), porter Hole-in-the-Wall Saloon, res 407 Durango.
Slay, Mrs Marla B de, res rear 716 S Stanton.
Sloan, Harry G, driver El Paso Steam Laundry, res 131 Leon.
Sloan, Mrs M H, res 131 Leon.
Sloane, Mrs Ella, widow, prop The Richelleu, 321 St Louis, res same.
Sloate, Mrs Victoria, widow, res 336 Leon.
Sloss, Alexander M, emp Independent Assay Office, rms 217 N El Paso.
Sloss, A Watkins, brakeman Sou Pac Ry, rms 217 N El Paso.
Slosson, C F, bkpr El Paso Smelting Works, res Old Ft Bliss.
Small, Eugene C, paper hanger Tuttle Paint & Glass Co, rms 501 Mesa.
SMALL, WARREN N., pres and genl mgr El Paso Foundry & Machine Co, cor San Francisco and Durango, res 711 Mesa, tel office 131, res 579.
Smallwood, Walter S, lawyer 6 Morehouse blk, rms 417 W Boulevard.
Smart, John (e), porter Hotel Sheldon bar, rms 419 Utah.
SMELTER STORE, E. M. Bray prop., dry goods, groceries, meat market, El Paso smelter, tel 84-2.
SMITH'S RANCH, Phil Smith prop, saloon, 211 S El Paso, tel 169. (See adv.)
Smith & Richards (R I. Smith, T P Richards), props Zieger Barber shop, 113 S Oregon.
Smith, ———, painter and paper hanger, rms Topeka House
Smith, Allen L, machinist appr G H shops, res 309 Wyoming
Smith, August, machinist G H shops, res 403 Texas.
Smith, Mrs Caroline Q, widow, res 503 Myrtle.
Smith, Catarino, clk Las Dos Americas, 502 Utah, res same.
Smith, Chas A, fireman, rms American House.
Smith, Chris T, res 503 Myrtle.
Smith, Clinton, electrician Southern Elec & Machinery Co, rms International Hotel.
Smith, C L (e), porter Pullman Co.
Smith, Don J, clk, bds 535 N Santa Fe.
Smith, Eben B, supt terminals T & P Ry, office nr T & P Ry 1 blk e of Tornillo, res ss T & P Ry nr Tornillo.

JNO. BRUNNER

Guarantees Perfect Satisfaction in Fit, Style and Quality of Goods, and can suit the most fastidious.

Merchant Tailor

'No Trouble to Answer Questions' TEXAS & PACIFIC RY.
R. W. CURTIS, S. W. P. A., EL PASO, TEX.

SUNSET HEIGHTS THE BEST INVESTMENT IN EL PASO.

POWELL STACKHOUSE, JR.

WHOLESALE and RETAIL
FUEL, FEED and
BUILDING SUPPLIES
St. Louis, Campbell Tel. 8

BUCK'S DIRECTORY OF EL PASO.

353

- Smith, Eben B, Jr, student, res ss T & P Ry nr Tornillo.
 Smith, Edward (c), Janitor Sou Elec & Machinery Co, res 520 S Campbell.
 Smith, E A, engr G H & S A Ry, res 115 S St Vrain.
 Smith, Edward J, chief clk Mine & Smelter Supply Co, cor El Paso and San Francisco, rms 709 Texas.
 Smith, Edward L, brakeman G H & S A Ry, res 309 Wyoming.
 Smith, Miss Fannie B, res 1100 N Stanton.
 Smith, Fernando, porter, res 114 W Franklin.
 Smith, Forman T, brickmason, res 535 N Santa Fe.
 Smith, Frank D, gen mgr King Oil Co, 114 Texas, rms Center blk.
 Smith, George, laborer, rms 4 alley side police station.
 Smith, Geo H, machinist El Paso Smelting Works, res e end First.
 Smith, Geo J, inspector Sou Pac frt depot, rms Hotel Sheldon.
 Smith, Grace (c), widow, cook, res 408 S Santa Fe.
 Smith, Hugo, painter J W Page, 422 San Antonio.
 Smith, James, res 712 N Florence.
SMITH, JAMES A., mgr. El Paso Dairy Co., 307 N. Oregon,
 res Rands Grove, end E Second, tel office 156, res 275-4.
 Smith, J E, pump repairer G H & S A Ry.
SMITH, JAMES H. (Millican & Smith), real estate, loans,
 insurance, secy Western Abstract Co, res 1020 N Oregon, tel 441.
 Smith, James M, U S inspector customs Santa Fe bridge, res 1100 N Stanton, tel 237-3.
 Smith, John L, res 1000 Boulevard.
 Smith, John W, compositor, rms The Joseph.
 Smith, Joseph (c), res 801 Texas.
 Smith, Joseph C, circulator Daily Times, rms Orndorff Hotel.
 Smith, Miss Lily, teacher Aoy School, res 907 Sun Antonio.
 Smith, Lena (c), pantry girl Buttermilk Cafe, rms 216 S Oregon.
 Smith, Lemuel C, machinist G H shops, res 910 E First.
 Smith, Louis E, stgr G H & S A Ry, rms 904 N Kansas.
 Smith, Miss Mary, rms 513 S Ochoa.
 Smith, Mrs Mary J, widow J I, furnished rooms, res 535 N Santa Fe.
 Smith, Maxwell, contractor, rms New Commercial.
 Smith, Nelson B, brickmason, res 535 N Santa Fe.
 Smith, Mrs N W, widow, music teacher, res 372 S Santa Fe.
SMITH, PHIL, prop. Smith's Ranch (saloon), 211 S El Paso,
 res 111 S Santa Fe, tel 169.
 Smith, Robert, helper G H shops, res 712 N Florence.
 Smith, Robt L (Smith & Richards), props Zeiger Barber Shop, 113 S Oregon, res 900 N Florence.
 Smith, Mrs S C, widow, dressmkr, rms Crawford House.
 Smith, Mrs Teras, widow, domestic, res 114 W Franklin.
 Smith, Terry T, driver Wells-Fargo Co Exp, 202 S El Paso, rms same.

T. H. SPRINGER

SPECIAL ATTENTION TO OPEN
STOCK CHINA AND
PORCELAIN DINNER SERVICES
218 SAN ANTONIO ST.

CHINA

MARK MILLER

REAL ESTATE MONEY TO LOAN
105 S. Oregon, State Nat. Bank Bldg. Phone 456.

KOHLBERG BROS. WHOLESALE AND RETAIL
115 EL PASO ST. **CIGARS, TOBAGGOS, SMOKERS' ARTICLES**

The "Old Reliable" Phone 114
PURE DISTILLED WATER ICE.
WHOLESALE AND RETAIL.

El Paso Ice & Refrigerator Co.

354

BUCK'S DIRECTORY OF EL PASO.

- Smith, Miss Vina J, groceries and provisions 620 San Antonio, res 618 San Antonio.
- Smith, W, tile setter, rms Washington House.
- Smith, Wm, detective E P & N E Ry, res 617 N Campbell.
- Smith, Walter E, yard master Mex Natl Ry, res 309 Wyoming.
- Smith, W G, fireman T & P Ry, res 301 S St-Vrain.
- Smith, William K, miner, res 402 E Fourth.
- Smith, W M, clk The Wigwam, res 1007 E Missouri.
- Smith, W P, engr Sou Pac Ry, res 219 W Overland.
- Smutny, Jos, smelterman, rms 320 Leon.
- Sneed, John L, city editor Dally News, rms 511 Magoffin.
- Snow, Mrs Susan A, widow, res 501 San Francisco.
- Snow, Wilbur, mgr wagon yard 505 San Francisco, res same.
- Snow, William M, carp, res 501 San Francisco.
- Snyder, Harry, watchmkr A H Richards, res 219 N El Paso.
- Snyder, J J, bartdr Klondike Saloon, 300 E Overland.
- Snyder—See Schneider.
- Soden, J Stephen, res 800 Mesa.
- Solis, Alberto, printer F J Feldman, res 518 S Oregon.
- Solis, Alvino, laborer, res rear 801 S Kansas.
- Solis, Benito, groceries E El Paso, res same.
- Solis, Cruz, helper Pass City Foundry, res rear 801 S Kansas.
- Solis, Cruz, laborer Federal Copper Co, res same.
- Solis, Francisca, widow, dressmkr, res 518 S Oregon.
- Solis, Francisco, emp G H yards, res 116 E Ninth.
- Solis, Jacinta, chambermaid, res 1119 S Santa Fe.
- Solis, Teresa, dressmkr, res 518 S Oregon.
- Solis, Valentina, chambermaid, res 113 W Seventh.
- Solke, Adolph, hats and clothing cleaned, 105 E Overland, res 321 Chihuahua.
- Solomon, Adolph, vice pres The H Leslinsky Co, res 913 Mesa, tel res 15.
- Solomon, Nathan, res 101 Wyoming.
- Soloras, Juan, laborer, res w end Overland.
- Solter, E Morris, brakeman G H & S A Ry, rms The Richellen.
- Soltero, Eusebio, baker M Soltero, res 911 Juarez.
- Soltero, Marcos, bakery 911 Juarez, res same.
- Soltero, Soledad, widow, res bet Santa Fe and Sou Pac Rys.
- SORENSEN & MORGAN (John Sorenson, Joseph E Morgan),**
brick mfrs and contrs 318 Texas, yards E El Paso. (See adv.)
- SORENSEN, JOHN (Sorenson & Morgan),** brick mfrs. and
contrs, res 504 N Stanton.
- Sorsen, A A, physician and surgeon 109 S El Paso, res same.
- Sorsby, W C, atgr Sou Pac city office, cor Oregon and San Antonio.
- Sorun, Miss Annie, domestic 403 Montana, res same.
- Sostenes, Abelino, laborer, res rear 409 Durango.
- Sotelo, Eulalfo, trimmer La Internacional Cigar Factory, res E Fourth.

J. P. PAULSON

BANK, OFFICE, BAR, STORE FIXTURES
WALL CASES, DESKS, SHOW CASES . .
208 S. OREGON. PHONE 728.

'No Trouble to Answer Questions' TEXAS & PACIFIC RY.
R. W. CURTIS, S. W. P. A., EL PASO, TEX.

111 MESA AVE. SUITS \$20 and Up, TROUSERS \$6 and Up.
PHONE 599. STEAM CLEANING AND DYEING A SPECIALTY

MORSE THE TAILOR

Sierra Madre Line

El Paso to Casas Grandes.

Openings for Investors and Prospectors.
J. P. RAMSEY, GEN. MGR.

BUCK'S DIRECTORY OF EL PASO.

355

- Sotelo, Pedro, truckman Sou Pac frt depot, res 614 E Sixth.
 Sotelo, Ponciano, laborer, res 1105 S Oregon.
 Sotelo, Saras, car repairer G H shops, res 1014 Missouri.
 Sotelo, Silvano, laborer, res rear 513 S Oregon.
 Soto, Abel, clk Fred Schaefer, 115 San Antonio, res 415 Durango.
 Soto, Abundio, laborer, res rear 1010 Utah.
 Soto, Aquiles, dairyman, res rear 411 Durango.
 Soto, Carlos, clk C F Leitcham & Son, 113 San Antonio, res 214 Sonora.
 Soto, Coleta, widow, res El Paso smelter.
 Soto, Dolores, widow, res 415 Durango.
 Soto, Guadalupe, helper Samuel Schutz & Son, res 320 W Second.
 Soto, Jesus, cigarmkr La Internacional Cigar Factory, res rear 715 S Kansas.
 Soto, Paula, chambermaid, res 619 S Santa Fe.
 Soto, Refugio, chambermaid, res 1110 S Santa Fe.
 Soto, Teodoro, laborer, res 405 E Ninth.
 Soto, Ursulo, musician, res 405 E Ninth.
 South El Paso Grocery, Joseph Waket prop, 826 S El Paso.

S TEAM LAUNDRY—TROY AND EL PASO TOWEL SUPPLY

1117- W. OVERLAND ST.
TELEPHONE 278

- South, Craven A, bkpr, rms 310 Texas.
 South, Victor, helper El Paso Smelting Works, res same.
 Southern Electric & Machinery Co (inc), John S Anderson pres, J M Power secy and treas, H T Lloyd mgr, electrical supplies and machinery of all kinds, 306 S El Paso, tel 77.
SOUTHERN INDEPENDENT TELEPHONE & TELEGRAPH Co, A M Brett pres and mgr, Lorion Miller secy and treas, office and exchange 3d floor Times bldg, 223 S Oregon.
SOUTHERN PACIFIC RAILWAY, W. R. Fagan div frt and pass agt, city ticket and frt office 201 San Antonio cor Oregon, pass depot sw cor N Kansas and Main, frt depot ne cor N Campbell and St Louis, tel city office 142, frt office 12. (See page 97.)
SOUTHWESTERN TELEGRAPH & TELEPHONE CO., James Alberts local mgr, 100 S El Paso upstairs, tel 32.
 Soward, Mrs Harriet E, widow, res 902 Myrtle.
 Soza, Apolinar, res 112 E Ninth.
 Soza, Ceyero, carman Federal Copper Co.
 Soza, Miguel, laborer El Paso Smelting Works, res same.

McBEAN, LYONS & SIMMONS

Funeral Directors, Embalmers
305 El Paso St.
Phone 197.

FRANK RILEY | ALL KINDS OF WELL AND WINDMILL WORK.
109 W. OVERLAND STREET. | STEAM AND GAS FITTING

P. H. BROWN, DENTIST NITROUS OXIDE GAS GIVEN
 Suite 24-25, Masonic Temple

356

BUCK'S DIRECTORY OF EL PASO.

- Soza, Rosalio, laborer, res E El Paso.
 Soza, Victor, carman Federal Copper Co.
 Soza, Ysidro, laborer, res sa A T & S F Ry bet Anthony and Crosby.
 Spannrauff, Miss Joanna C, res 711 Texas.
 Spannrauff, Mrs Rosa, furnished rooms 711 Texas.
 Sparks, Miss Carrie M, stgr J Good, rms 820 Mesa.
 Sparks, E T, chairman chief engr's dept E P & S W.
 Sparks, Miss M L, res 319 Chihuahua.
 Spaulding, Clyde, fireman E P & N E Ry, rms 826 Myrtle.
 Spaulding, Walter, boiler mkr E P & N E shops, rms 826 Myrtle.
 Speakman, Samuel H, carp Frank Powers, res 338 Texas.
 Speck, George A, reporter, res 708 S Oregon.
SPEER, HARRY W. (Jarrell, Ballard & Co.), dry goods, clothing, shoes, notions, 112-114 S Oregon, res 804 N Virginia.
 Speer, Milton H (Gaines & Speer), indse brokers 12 Morehouse blk, res 511 N Stanton, tel 568, res 220-4.
 Speir, John J, mgr Singer Sewing Machine Agency, 402 S El Paso, rms 613 Mesa.
 Speir, Mrs Seraphina, widow, res rear 408 Sonora.
SPELLICY, JOHN A., pass ticket agent Sou Pac Ry, 201 San Antonio, res 899 N Oregon, tel 142, res 255.
 Spence, Harry L, fireman G H & S A Ry, res 508 N Stanton.
 Spence, Mrs Lida H, stgr Edwards & Edwards, res 805 N Florence.
SPENCE, ROBERT W., real estate, loans, insurance, 203 Texas, res 805 N Florence.
SPENCER HOTEL, W. E. Franklin mgr., furnished rooms, 110½ S Oregon, tel 304.
SPENCER, ALVIN W., justice of the peace and notary public, office over 106 San Antonio, cigars, tobacco, fruits, agt Mineral Wells water, 203 San Antonio, res 610 E Second, tel office 304-2, res 304-3.
 Spencer, Mrs Ciria L, widow, res 510 S St Vrain.
 Spencer, John T, carp Rattenbury & Davis, res Octavia bet Arizona and Rio Grande.
 Spencer, Lyndley A, letter carrier El Paso postoffice, res cor Arizona and Octavia.
 Spencer, Mrs Mary J, widow David, res 1212 Octavia.
 Spencer, Thos S, car cleaner G H shops, rms St George Hotel.
 Spenser, Mrs Fannie G, widow, bkpr El Paso Pure Water Co, res Juarez, Mex.
 Spivey, C, city night watchman, res 301 Magoffin.
 Spivey, Jos W, car repairer, res 301 Magoffin.
 Splvey, Thos T, mgr El Paso Towel Supply Co, 216 S Santa Fe, res 508 N Stanton.
 Sprague, Bert S, secy and treas Southern Ind T & T Co, res 918 San Antonio.

LOOMIS & THOMAS REAL ESTATE
 INSURANCE, LOANS.
 112½ TEXAS.

Excellent Chair Car and Pullman Service
 To St. Louis
 Chicago
 and the East
Via T. & P. RY

WHEN **HIXSON & CO.** BRONSON BLOCK **SAY** IT IS SO YOU CAN DEPEND UPON IT THEY HAVE EVERYTHING FOUND IN FIRST CLASS JEWELRY....
JEWELERS

POWELL STACKHOUSE, JR.

Wholesale and retail
FUEL, FEED and BUILDING SUPPLIES
 St. Louis, Campbell Tel. 8

BUCK'S DIRECTORY OF EL PASO.

357

- Sprague, Edward C, plasterer, res 1112 Missouri.
 Sprague, Fred, plasterer, bds 1009 Missouri.
 Sprague, Wm, bartdr Orndorff bar.
 Sprague, Wm, res 306 Missouri.
SPRINGER, THOS. H., furniture, carpets, china, crockery, glassware, queensware, household goods, toys, notions, 216 San Antonio, res 1009 N St Vrain cor Wyoming, tel office 107, res 272. (See lower right lines.)
 Sprinz, Henry, jewelry 203 S El Paso, res 904 Mesa.
 Sprinz, Rudolph, bkpr Krakauer, Zork & Moye, 300-302 S El Paso, rms Plaza Hotel.
 Squires, Geo B, chemist El Paso Smelting Works, res Juarez, Mex.
STACKHOUSE, POWELL, JR., agent Cerrillos and Gallup coal, wood, lime, cement, hair, roofing material, 314 N Campbell, res 504 Magoffin, tel 8. (See adv.)
 Stacy, Arthur L, machinist appr G H shops, res 313 Hills.
 Stacy, Henry F, res 313 Hills.
 Staff, J, tailor Nap J Roy.
 Stafford, Geo F, cond T & P Ry, res 1227 E Overland.
STAHL, JOHN H., with J. P. Paulson, billiard and pool tables, bar fixtures, etc, 208 S Oregon, rms 10 Merchant Place, tel 728.
 Stalker, J D, barber Parlor Barber Shop, rms 114 N Stanton.
 Standard Theater, Fred Johns mgr, vaudeville, cor Oregon and Second, tel 340.
 Standard, Thos (c), porter Pullman Co, Wells-Fargo bldg, res 704 S St Vrain.
 Stanfield, Miss Kate, opr S W Tel & Tel Co.
 Stanislaus, Clifford, mining engr Clifton Copper Co, res 113½ E Sixth.
 Stanley, Mrs Lina, widow, res 905 E Second.
 Stanley, Miss Minnie W, res 905 E Second.
 Stansill, Edward B, patrolman police force, res 709 N Oregon.
STANTON, MARVIN W., lawyer, 3-4 Bronson block, res 1124 San Antonio, tel 123-3.
 Stanton, Miss Mary I, pres El Paso Library Assn, teacher Mesa School, rms 23 Mills bldg.
 Staples, John L (c), hostler Ballinger & Longwell, res Second bet Oregon and El Paso.
 Stapleton, Chas C, driver Payne-Badger Co, res cor Third and Kansas.
 Stapleton, Guy, appr R D Richey, res E Third bet Stanton and Kansas.
STAR BAKERY, Jos. Steiskal prop., 135 Chihuahua, tel 521.
 Star Chop House, Mar Song prop, 216 S El Paso.
 Star Saloon, Louis Herrera prop, 620 S Stanton.
 Star Stables, Nat Greer prop, livery, feed and boarding, 110-118 W Overland, tel 92.
 Stark, Henry H, physician and surgeon, pres Midwinter Carnival Assn, 3-4 Coles bldg, rms 23 same, tel 60.

THE FEDERAL COPPER CO. BUYERS and SMELTERS of COPPER ORES
 With or without gold and silver. - Telephone 481

T. H. SPRINGER

If you need a Carpet buy of us. Largest Stock. Lowest Prices 216 San Ant.

CARPETS

NEWMAN-AUSTIN INVESTMENT CO. CATTLE, RANGES, MINES, COLLECTIONS, REAL ESTATE, INSURANCE
219 SAN ANTONIO
PHONE 550

The "Old Reliable" - Tel. 114
PURE DISTILLED WATER ICE
WHOLESALE AND RETAIL

EL PASO ICE & REFRIGERATOR CO.

358

BUCK'S DIRECTORY OF EL PASO.

- Starkey, F L, carp, rms New Commercial.
- Starr, Jesse M, clk Pass City Painting & Decorating Co, res 310 Park.
- STATE NATIONAL BANK (Inc.), Chas. R. Morehead pres,**
Joseph Magoffin vice pres, J C Lackland cashier, J H Russell asst
cashier, bank sw cor San Antonio and Oregon, tel 27. (See front
cover.)
- Staudt, Gus, bartdr Horseshoe Saloon, 308 San Antonio, res 329 Leon.
- Stead, Charles, butcher Penschler Bros, res 501 S Santa Fe.
- Stead, Geo, sta engr G H & S A Ry, res 307 Main.
- Stearns, Mrs, rms The Melbourne.
- Stebend, Mrs Robert, domestic 500 Magoffin.
- STEDHAM, DANIEL R., night watchman Hotel Sheldon,**
prop Silver Star Dairy, 1400 E Third cor Tornillo, res same, tel
718.
- Stedham, Paul E, coach cleaner Santa Fe shops, res nr roundhouse.
- Steele, Mrs Emma, widow, res 1319 E Second.
- Steele, Mrs F R, widow, res 312 N El Paso.
- Steele, Hart I, plumber helper, res 1319 E Second.
- Steely, John S, lawyer rm A over First Nat. Bank, rms 218 Myrtle,
tel 630.
- Stelckel, Albert, tailor Nap J Roy, res 202 Anthony.
- STEIN & UHLIG (J. H. Stein, Oscar Uhlig), props. Silver King**
Cafe, 209 San Antonio, tel 307. (See adv.)
- Stein, E H, carp, rms 305 E Overland.
- STEIN, JOS. H. (Stein & Uhlig), props. Silver King Cafe, 209**
San Antonio, rms 611 Mesa, tel 307.
- Stein, Wm, tailor, rms 417 Mesa.
- Stein—See Stine.
- STEISKAL, JOSEPH, prop. Star Bakery, 135 Chihuahua, res.**
same, tel 521.
- Stephens, Alexander C, carp Rattenbury & Davis, 110 N Stanton, rms
same.
- Stephenson, H C, frt cond Sou Pac Ry, rms 407 E Franklin.
- Stevens, Mrs Aimee, widow, prop Denver House, 312 San Antonio, res
same.
- Stevens, B F, physician and surgeon 13-14 Masonic Temple, tel 642.
- Stevens, Chas B, with Horace B Stevens, real estate and insurance, res
N Boulevard bet Santa Fe and Corto.
- Stevens, Charles C, moulder El Paso Foundry & Machine Co, res 101
Corto.
- Stevens, Mrs Emma, widow, res 1319 E First.
- STEVENS, HORACE B., secy East El Paso Town Co., treas**
Western Abstract Co, treas Chamber of Commerce, insurance
and real estate, 7 Little Plaza, res 312 Upson, tel 121, res 201.
- Stevens, L L, cond R G, S M & P Ry, res 705 Mesa.
- Stevens, Richard B, real estate 201 Texas, rms over same.

NAGLEY & CARR

FUNERAL DIRECTORS
AND EMBALMERS
311 EL PASO
PHONE 211

Excellent Chair Car and Pullman Service
To St. Louis
Chicago
and the East
Via T. & P. RY

THE RANCH ..PHIL SMITH.. Best of all Kinds of Liquors
 PROPRIETOR PHONE 199 BUSINESS MEN'S LUNCH DAILY
 211 S. EL PASO

P. H. BROWN, DENTIST NITROUS OXIDE GAS GIVEN
 Suite 24-25, Masonic Temple

BUCK'S DIRECTORY OF EL PASO.

359

STEVENS, ROY, agt Wells, Fargo & Co.'s Exp, 202 S El Paso, rms 705 Mesa, tel 33.

Stevenson, ———, extra cond Sou Pac Ry, rms 407 E Franklin.

Stevenson, Arthur (c), hostler G H & S A roundhouse, res 1012 Missouri.

Stevenson B, painter Tuttle Paint & Glass Co, rms 113 N Stanton.

Stevenson, Bruce, with W A Irvin & Co, 113 S El Paso, rms same.

Stevenson, Donald C, mgr The Bohemian, 426 S El Paso, rms same, tel 369.

Stevenson, Fred V, chief clk E P & S W, res 619 N Florence.

Stevenson, G M, miner, res 107 Rio Grande.

STEVENSON, HERBERT E., physician and surgeon, 4-5 Plaza blk, res 107 Rio Grande, tel office 373-2, res 378-3.

Stevenson, Sidney L, clk Gem Clubrooms, rms 111 Utah.

Steward, Marcellus, instructor in vocal music, rms 217 N El Paso.

Stewart, Aaron S, brakeman G H & S A Ry, res 501 N Stanton.

Stewart, Albert P, clk, rms Grand Central Htoel.

Stewart, Daniel P, contr and builder 404 N Oregon, rms same.

Stewart, Fielding, plumber H A McLean, rms Columbia House.

Stewart, John J, contr and builder 404 N Oregon, res 900 N Stanton.

Stewart, L J, groceries and provisions 901 E Second, res Tornillo bet First and Second, tel 50.

Stewart, Malcolm D, master mechanic R G, S M & P Ry, res 804 Mesa, tel 355.

Stewart, M E, prop California Transfer, 411 S Santa Fe, res 702 Wyoming, tel office 264.

Stewart, Mrs M Pauline, widow, res 414 Mesa.

Stewart, Robt C, salesman Browne & Manzanares Co, cor Fifth and S El Paso, res 401 N El Paso.

Stewart, Thos, clk Oxford Saloon, 302 San Antonio, res 1106 E Fourth.

Stewart, Thos L, butcher, res 1106 E Fourth.

STEWART, ULYSSES S., cashr First Natl Bank, cor El Paso and San Antonio, res 517 Myrtle, tel office 45, res 411-3.

Stewart, Wm T, mining, res 1106 E Fourth.

Stine, Edward, foreman Pomeroy's El Paso Transfer Co, rms 210 San Francisco.

Stine, Rex, grocery clk, rms 210 San Francisco.

Stinewachs, Albert, prop Turf Exchange Saloon, res 200 Chihuahua, tel 566.

Stirn, Daniel, clk W G Dunn & Co, rms Opera House blk.

Stockwell, Geo L, lowerman Sou Pac Ry, rms The Melrose.

Stockwell, Wm M, pass cond G H & S A Ry, rms The Van Blarcom, 110 Mesa.

Stock Yards, bet A T & S F and Sou Pac Rys, 2 blks w of Crosby.

Stoddard, Miss Julla, res 1001 N Florence.

Stokes, H M, miner, res 210½ S El Paso.

BROWNE & MANZANARES CO.

FIFTH AND EL PASO STS. Phone 213.

WHOLESALE GROCERS.
 Bain Wagons and
 McCormick Machines
 Wool, Hides and Felts.

THE LOBBY A RESORT FOR GENTLEMEN
 106 San Francisco, opp. Hotel Sheldon.
 BROYLES & BROYLES
 PROPRIETORS

LIVERY, BOARDING AND SALES STABLES.
J. H. LOMAX, Mgr. - Telephone 214

INTERNATIONAL STABLES AND STOCK YARDS

El Paso Dairy Co.

PURE MILK
AND CREAM.
TEL. 166.

360

BUCK'S DIRECTORY OF EL PASO.

STOLAROFF, AARON, china, crockery, glass and queensware, cutlery, hardware, notions, housefurnishings, 110 San Antonio, res 508 N Santa Fe, tel office 319, res 559.

STOLAROFF, JOACHIM, prop Boston Store, dry goods, clothing, shoes, gents' furnishings, 202-204 E Overland, res 819 N Oregon, tel office 518-2, res 518-3.

Stollenwerk, Chas B, driver El Paso Dairy Co, rms 404 N Oregon.

Stoltz, Louis J, butcher J H Nations Meat & Supply Co, 214 San Antonio, res 518 Tays.

STONE, I. B., ABSTRACT SYSTEM CO., I. B. Stone pres, 28 Mills bldg, tel 375.

STONE REALTY CO. (I. B. Stone), real estate, mining brokerage, 28 Mills bldg, tel 375.

Stone, Almon G, watchmkr Hixson & Co, rms The Hadley.

STONE, ISAAC B. (Stone Realty Co.), real estate, mining brokerage, 28 Mills bldg, rms Hotel Francis, tel 375.

Stone, Wm E, carp Rattenbury & Davis, rms Goodman blk.

STORMS, D., lawyer, office 3-5 Mundy bldg, 105-107 S El Paso, rms same, tel 379.

Stoval, Miss Hattie, cashier Buttermilk Cafe, rms Arlington Hotel.

Stoval, Miss Tillie, chambermaid Hotel Zelger.

Strain, David, blkamith El Paso Smelting Works, res same.

Strang & Phelps (S J Strang, E C Phelps), magnetic healers 8-9-13-14 Center blk.

Strang, S J (Strang & Phelps), magnetic healer 8-9-13-14 Center blk, rms same.

Strauss, C M, engr G H & S A Ry, rms The Wellington.

Strauss, Miss Martha, rms 820 Mesa.

Strickland, Dillon D, carp L W Hoffecker, res 506 Texas.

Stripling, Miss Clara R, res 1015 E Missouri.

Stripling, Miss Ethel C, res 1015 E Missouri.

Stromhoe, Alex R, driver Nations Meat & Supply Co.

Strong, Mrs Sarah E, widow, res 911 E Overland.

Stroope, Cash, brakeman Sou Pac Ry, rms Opera House blk.

Stroud, Lee, clk J F Patton Co, 208 San Antonio, res 614 N Campbell.

Stroupe, C M, brakeman T & P Ry, rms Opera House blk.

Stewart—See Stuart.

Stuart, Frank B, pres El Paso Union Stock Yards Co, rms 703 N Stanton.

Stuart, Leon N, solicitor Pioneer Grocery Co, rms E Overland bet Stanton and Utah.

Stubbs, ———, electrician, rms 405½ S El Paso.

Stull, Samuel W (c), barber shop 303 N Kansas, res 1000 Missouri.

Stuppel, John, clk El Paso Smelter, res 107 Magoffin.

Stuppel, Nicholas, miner, res 107 Magoffin.

Stuppel, Nicholas, Jr, boiler helper El Paso Foundry & Machine Co, res 107 Magoffin.

JNO. BRUNNER

Guarantees Perfect Satisfaction in Fit, Style and Quality of Goods, and can suit the most fastidious.

Merchant Tailor

'No Trouble to Answer Questions' TEXAS & PACIFIC RY.

SUNSET HEIGHTS THE BEST INVESTMENT IN EL PASO.

POWELL STACKHOUSE, JR.

WHOLESALE and RETAIL
FUEL, FEED and
BUILDING SUPPLIES
St. Louis, Campbell Tel. B

BUCK'S DIRECTORY OF EL PASO.

361

- Sturtevant, James P, ranchman, res 711 Rio Grande.
- Subin, Gullermo, helper El Paso Foundry & Machine Co.
- Subin, Pablo, helper El Paso Foundry & Machine Co.
- Subiate, Desiderio, helper El Paso Foundry & Machine Co.
- SULLIVAN MACHINERY CO., Donald A. Carpenter agt, drills, engines, mining machinery, 306 St Louis, tel 767.**
- Suey Lee Hop Sing Long Co, Chinese goods 218 S Oregon.
- Sullivan, Mrs, clk Jarrell, Ballard & Co, 112-114 S Oregon, rms Court House bldg.
- Sullivan, David F, stock yard foreman T & P Ry, res 213 N Florence.
- Sullivan, E, trackman G H & S A Ry, res 213 N Florence.
- Sullivan, Frank, bartdr Belleview Saloon, res rear 414 Utah.
- Sullivan, Mrs James, res 319 Myrtle.
- Sullivan, John, engr G H & S A Ry, res 703 N Stanton.
- Sullivan, John A, res rear 600 S El Paso.
- Sullivan, J J, foreman fire dept central station, res 117 S Kansas.
- Sullivan, J T, driver hose company No 2 city fire dept, rms 121 S Kansas.
- Sullivan, Mrs M, widow, rms 210½ S El Paso.
- Sullivan, Patrick, emp Sou Pac depot, rms 210½ S El Paso.
- Sullivan, P J, painter Tuttle Paint & Glass Co, rms 418 Mesa.
- Sullivan, Timothy J, pass cond G H & S A Ry, res 604 Missouri.
- Summers, Lewis R, clk B Early, 415 S El Paso, rms same.
- Sun Lee, laundry 108 Utah, res same.
- Sunset Cigar Store, E L Hankins prop, cigars, tobacco, pool hall, 308 Mesa, tel 380.
- Sunset Dairy, Robt Schertz prop, E El Paso.
- SUSEN, ALEXANDER W., jewelry, watches and diamonds, 104 San Antonio, rms over First Natl Bank bldg, cor El Paso and San Antonio, tel 578.**
- Sutherland, Miss Florence, stgr Krakauer, Zork & Moye, rms 808 N Oregon.
- Sutherland, S H, res 1127 Montana.
- Sutherland, Mrs Augusta C, widow, res 907 N Oregon.
- Sutton, W W, fireman G H & S A Ry, res 1007 E Franklin.
- Swaine, S R, trav rep Mine & Smelter Supply Co, cor El Paso and San Francisco.
- Swanson & Drehner (Axel Swanson, Christian Drehner), merchant tailors 312 San Antonio.
- Swanson, Axel (Swanson & Drehner), merchant tailors 312 San Antonio, rms Plaza bldg.
- Swanton, Joseph, broker Zeiger Clubrooms, rms 117 San Francisco upstairs.
- Swartz, Fred H, clk Gem Clubrooms, rms 207 Anthony.
- Swayne, W S, mining and mill engr, res 1009 N Ochoa.
- Swearingen, J B, machinist appr G H shops, res 1116 San Antonio.

T. H. SPRINGER

SPECIAL ATTENTION TO OPEN STOCK CHINA AND PORCELAIN DINNER SERVICES
218 SAN ANTONIO ST.

CHINA

MARK MILLER REAL ESTATE MONEY TO LOAN
105 S. Oregon, State Nat. Bank Bldg. Phone 456.

KOHLBERG BROS. WHOLESALE AND RETAIL
115 EL PASO ST.
CIGARS, TOBACCOS, SMOKERS' ARTICLES

The "Old Reliable" Phone 114
PURE DISTILLED WATER ICE.
WHOLESALE AND RETAIL.

El Paso Ice & Refrigerator Co.

362

BUCK'S DIRECTORY OF EL PASO.

Swearingen, Miss Rosalie, res 1116 San Antonio.
Swearingen, W E, Sr, clk W N Carl, res 1116 San Antonio.
Swearingen, W E, brakeman G H & S A Ry., rms 1116 San Antonio.
Sweeney, Benjamin, bartdr The Cafe, 217 S El Paso, rms over same.
SWEENEY, JOS. U., lawyer, 23 Bronson blk, res 1205 E Wyoming, tel 646.
Sweeney, George O, law student, res 1207 Wyoming.
Sweeney, Joseph, res 1207 Wyoming.
Swenson, Frank, carp El Paso Smelting Works, res same.
Swett, A H, clk, rms Court House blk.
Swift & Co, F G Acers local agt, whol packing house products, 309 S El Paso, tel 700.
Swor, John, emp El Paso Sheet Metal Works, 209 N Stanton.
Sworch, Jacob, ladies' tailor 1107 San Antonio, res same.
Syme, Edward J, res 117 Olive.
Syme, Mrs E J, teacher Alamo School, res 117 Olive.
Symmers, George G, solicitor 212 S Oregon, rms Topeka House.
Sypert, Clay H, clk, res 305 N Florence.

BUCK'S Gazetteer of New Mexico

A COMPLETE DIRECTORY OF EVERY
CITY AND TOWN IN THE TERRITORY

—TOGETHER WITH—

A Review of the Development and Resources of Every
Section of New Mexico

TO BE PROFUSELY ILLUSTRATED

TO BE ISSUED AUG. 1, 1902

Address **BUCK DIRECTORY CO.**

5 Little Plaza, El Paso, Texas

J. P. PAULSON

BANK, OFFICE, BAR, STORE FIXTURES
WALL CASES, DESKS, SHOW CASES . . .
208 S. OREGON. PHONE 728.

'No Trouble to Answer Questions' TEXAS & PACIFIC RY.
H. W. CURTIS, S. W. P. A., EL PASO, TEX.

B. L. Berkey
Machinery Co.

T

MINING MACHINERY
... AND SUPPLIES ...

Quiries Answered Quick

111 MESA AVE. SUITS \$20 and Up, TROUSERS \$6 and Up.
PHONE 599. STEAM CLEANING AND DYEING A SPECIALTY

MORSE THE TAILOR

Sierra Madre Line

El Paso to Casas Grandes.

Openings for Investors and Prospectors.
J. P. RAMSEY, GEN. MGR.

BUCK'S DIRECTORY OF EL PASO.

363

T

TROY STEAM LAUNDRY CO.
AND EL PASO TOWEL SUPPLY

111-117 W. OVERLAND ST.
TELEPHONE 278 . . .

- Tadlock, Andrew L, carp, res 606 N El Paso.
Tadlock, Miss Anna M, res 606 N El Paso.
Tafolla, Jesus, cigarmkr La Internacional Cigar Factory, 115 S El Paso, res 502 E Fifth.
Tafolla, Jesus E de, widow, res 502 E Fifth.
Tafolla, Jose, cigarmkr La Internacional Cigar Factory, res 502 E Fifth.
Tafolla, Juana, compositor, res 502 E Fifth.
Talamantes, Mrs Belen, widow, laundress, res San Francisco w of Hyde.
Talamantes, Candelaria, chambermaid, res 618 S Florence.
Talamantes, Edwiges, laborer, res El Paso smelter.
Talamantes, Eusebio, laborer, res 905 S El Paso.
Talamantes, Jesus, widow, laundress, res 905 S El Paso.
Talamantes, Jesus, laborer, res El Paso smelter.
Talamantes, Luis, emp El Paso Waterworks, res Varnell.
Talamantes, Mauricio, laborer, res 905 S El Paso.
Talamantes, Rosaria, widow, res Fifth bet Durango and Anthony.
Talamantes, Santos, cook's helper Silver King Cafe, res rear 912 S Stanton.
Talamantes, Ysidro, farmer, res Varnell.
Talavera, Lino, driver Tanner-Pennebaker Hdw Co, res 221 San Francisco.
Talavera, Telesforo, laborer, res 221 W Main.
Talbot, E K, prop W F Hagan, bicycles, typewriters, sporting goods, 112 Texas, rms 714 N Kansas, tel 13.
Talbot, Mrs Maude, asst librarian City Library, res 714 N Kansas.
Talbot, Wm, bkpr J R Berry, 2 Little Plaza, res 332 Leon.
Talley & Rountree (O M Talley, E F Rountree), props Hotel Orndorff bar.

M^cBEAN, LYONS & SIMMONS

Funeral Directors, Embalmers
305 El Paso St.
Phone 197.

L. & L. SIGNS

102 S. STANTON STREET,
PHONE 526.

L. & L. SIGNS

HOMES IN A FAST GROWING COUNTRY LOTS AND ACREAGE TRACTS IN Alamogordo, Cloudcroft, Tularosa, Capitan, Santa Rosa, N. M. Address Alamogordo Improvement Co.

P. H. BROWN, DENTIST NITROUS OXIDE GAS GIVEN
Suite 24-25, Masonic Temple

364 BUCK'S DIRECTORY OF EL PASO.

- Talley, Oliver M (Talley & Rountree), props Orndorff Hotel bar, rms The Joseph.
- Talpis, Jos, watchmkr 203½ San Antonio, rms El Paso House.
- Talpis, Ralph T, shoes and gents' furnishings 203½ San Antonio, rms El Paso House.
- Tamaulipas, Felipe, laborer, res 209 E Sixth.
- Tamaulipas, Sebastian, laborer, res E Tenth.
- Tammany Hall Saloon, Charles Burns prop, 916 S Santa Fe, tel 622.
- Tandrow, John, section foreman E P & N E Ry, rms St George Hotel.
- Tannehill, Hiram M, emp Troy Steam Laundry, res 419 S Kansas.
- TANNER-PENNEBAKER HARDWARE CO.** (C. C. Tanner, G. F Pennebaker, W H Tanner), hardware, stoves, tinware, plumbing, powder, gas fitting, se cor Mesa and Texas, tel 167.
- TANNER, CHAS. C. (Tanner-Pennebaker Hardware Co.)**, se cor Mesa and Texas, rms The Lakota, tel 167.
- Tanner, Robt S, clk Zeiger Clubrooms, res 219 W Overland.
- TANNER, WENDELL H. (Tanner-Pennebaker Hardware Co.)**, se cor Mesa and Texas, res N El Paso, tel 167.
- Tapia, Lola, widow, domestic 819 Rio Grande.
- Tapia, Trinidad, widow, res 813 Juarez.
- Tarango, Agapito, laborer, res rear 605 S Ochoa.
- Tarango, Agapito, emp El Paso Smelting Works, res rear 618 E Fourth.
- Tarango, Eulohio, adobe mason, res Old Ft Bliss.
- Tarango, Felix, laborer, res El Paso smelter.
- Tarango, Francisco, laborer, res Smelter road.
- Tarango, Jesus, works Goodman Produce Co, res 511 E Fifth.
- Tarango, Jesus, Jr, emp Goodman Produce Co, res 511 E Fifth.
- Tarango, Luis, emp Goodman Produce Co, res 511 E Fifth.
- Tarango, Natividad, laborer, res Old Ft Bliss.
- Tarango, Teofilo, laborer, res rear 605 S Ochoa.
- Targett, Ernest H, chief clk supt G H & S A Ry, rms 503 N Stanton.
- Tarin, Anastacio, stone quarry, res E El Paso.
- Tarin, Andres, laborer, res E El Paso.
- Tarin, Guadalupe R de, widow, res rear 800 S Stanton.
- Tarin, Jesus, cook Plaza Restaurant, res rear 705 S Kansas.
- Tarin, Matilde, chambermaid, res 906 S Santa Fe.
- Tarin, Serbula, widow, res E El Paso.
- Tarin, Zeferino, laborer, res 208 E Sixth.
- Tate, Johnson, brakeman T & P Ry, rms 1118 E Overland.
- Tatum, King (c), res 317 W Eighth.
- Tavern, The (saloon), William E Rhoton prop, E El Paso.
- Taylor, W A, & Co (W A Taylor, H P Clarke), cement contrs 306 Mesa.
- Taylor, ———, section foreman A T & S F Ry, rms The Columbia.
- Taylor, Andrew J, Sr, ranchman, res 314 Tays.
- Taylor, Andrew J, night engr El Paso Ice & Rfg Co, res E El Paso.
- Taylor, Andrew L, mining, res 314 Sonora.

BROSSY'S STEAM DYEING & CLEANING WORKS

DRY CLEANING A SPECIALTY. NEW METHODS.

110 MESA AVENUE ...
TEL. 382

Excellent Chair Car and Pullman Service To St. Louis Chicago and the East Via **T. & P. RY**

WHEN **HIXSON & CO.** BRONSON BLOCK **SAY** IT IS SO YOU CAN DEPEND UPON IT THEY HAVE EVERYTHING FOUND IN FIRST CLASS JEWELRY....
JEWELERS

POWELL STACKHOUSE, JR.

Wholesale and retail
 FUEL, FEED and
 BUILDING SUPPLIES
 St. Louis, Campbell. Tel. 6

BUCK'S DIRECTORY OF EL PASO.

365

- Taylor, Mrs Celedonia A, teacher Douglas School, res cor S Kansas and Fourth.
- Taylor, Chas N, inspector S W Tel & Tel Co, rms 501 Mesa.
- Taylor, D G, machinist G H shops, res 401 E Missouri.
- Taylor, Edgar L, coppersmith appr G H shops, res 401 E Missouri.
- Taylor, E L, brakeman Sou Pac Ry, rms Orndorff Hotel.
- Taylor, Frank (c), laborer, rms 1402 S El Paso.
- Taylor, Mrs Frank, res 415 Myrtle.
- Taylor, Frederick A, prop Plaza Dining Rooms, sw cor Mesa and St Louis, res cor Kansas and Missouri.
- Taylor, J, machinist helper G H shops.
- Taylor, James, bookbinder Hull's Ptg House, rms 705 Wyoming.
- Taylor, James O, patrolman police force, res 113 S Kansas.
- Taylor, Jesse (c), porter The Franklin, rms 1005 N Florence.
- Taylor, Mrs Jesse (c), domestic 1005 N Florence.
- Taylor, John, blksmith El Paso Smelting Works, res same.
- Taylor, John L, patrolman police force, res 318 W Overland.
- Taylor, John N, driver, res 418 Hills.
- Taylor, John R, ranchman, res 314 Tays.
- Taylor, John R, 127 S El Paso, res 1115 N Campbell, tel 641.
- TAYLOR, JOHN J., vice pres. International Light & Power Co, 127 S El Paso, res 1131 Myrtle, tel 186.**
- Taylor, Lawrence J, machinist, rms The Melbourne, 309 St Louis.
- Taylor, Mrs L J, prop The Melbourne, 309 St Louis, rms same.
- Taylor, L Q (Herrera, Rhein & Co), 114 Texas, rms 501 Mesa, tel 657.
- Taylor, Mrs Melissa P, widow, res ne cor S St Vrain and E Second.
- Taylor, Robert, blksmith R G, S M & P shops, Juarez, Mex, res 314 Tays.
- Taylor, Silvester, works T & P shops, res 418 Hills.
- Taylor, William, carp, res rear 1012 S Stanton.
- Taylor, W A (W A Taylor & Co), cement contr 306 Mesa, rms The Melrose.
- Taylor, Wm C, brickmason and contr, res 313 Hills.
- Taylor, Wm H, clk Jos Dunne, E El Paso, res same.
- Taylor, Walter R (c), prin Douglass School, res cor S Kansas and Fourth.
- Tays, Frank C, res 310 Wyoming.
- Tays, Mrs Margaret M, widow, res 310 Wyoming.
- Teahan, T J, engr G H & S A Ry, res 407 Franklin.
- Tecorichi, Apolonia, domestic H B Stevens, res 119 Chihuahua downstairs.
- Tecorichi, Ramon, laborer El Paso Smelting Works, res 119 Chihuahua downstairs.
- Teel, Mrs Anna D, widow, res cor Wyoming and Newman.
- Teel, Louis W, miner, res Wyoming cor Newman.
- Tegtmeyer, Chris F, yardmaster G H & S A Ry, res 321 Texas.

THE FEDERAL COPPER CO. BUYERS and SMELTERS of COPPER ORES
 With or without gold and silver. - Telephone 481

T. H. SPRINGER

If you need a Carpet buy of us. Largest Stock. Lowest Prices 216 San Ant.

CARPETS

NEWMAN-AUSTIN INVESTMENT CO. | **CATTLE, RANCHES, MINES** | **219 SAN ANTONIO**
COLLECTIONS, REAL ESTATE, INSURANCE | **PHONE 550**

The "Old Reliable" - Tel. 114
 PURE DISTILLED WATER ICE
 WHOLESALE AND RETAIL

EL PASO ICE & REFRIGERATOR CO.

366

BUCK'S DIRECTORY OF EL PASO.

- Teban, Timothy J, engr G H & S A Ry, rms 407 E Franklin.
- Telfer, Adam, miner and carpenter, res 410 Hills.
- Telfer, Ed, machinist appr G H shops, res 410 Hills.
- Telles, A, coach cleaner G H shops.
- Telles, Anastacio, coach cleaner Sou Pac Ry, res 4018 Juarez.
- Telles, Andalecio, emp E P & N E yards, res rear 1000 Utah.
- Telles, Andres, driver P Stackhouse, Jr, 314 N Campbell, res Sixth and Campbell.
- Telles, Andres, corral hand, res rear 719 S Campbell.
- Telles, Antonia, widow, laundress, res 414 W Second.
- Telles, Antonio, laborer, res rear 920 S Stanton.
- Telles, Aurelio, emp Houck & Dieter Co, res 604 Utah.
- Telles, Beatriz, res 414½ Utah.
- Telles, Carmen, widow, res 1111 S El Paso.
- Telles, Cleofas, laborer, res 604 Utah.
- Telles, Cleofas, cigarmkr La Internacional Cigar Factory, 115 S El Paso, res 604 Utah.
- Telles, Cristobal, laborer, res 1008 S Stanton.
- Telles, Delfina, chambermaid, res 414 W Second.
- Telles, Doroteo, laborer, res 1109 S El Paso.
- Telles, Eligia, chambermaid, res 210 E Seventh.
- Telles, Eraclio, expressman, res E El Paso.
- Telles, Espiridion, expressman, res E El Paso.
- Telles, Francisca, res 908 Juarez.
- Telles, Francisco, laborer, res rear 603 S Florence.
- Telles, Francisco, sawyer P Stackhouse, Jr, res 620 E Fourth.
- Telles, Guadalupe, chambermaid, res rear 422 Durango.
- Telles, Hynno, baker's helper Hotel Sheldon, res 624 S El Paso.
- Telles, Jullia, domestic 507 Myrtle.
- Telles, Jose A, laborer, res rear 1000 Utah.
- Telles, Josefa, res e end Myrtle.
- Telles, Juan, laborer, res e end Myrtle.
- Telles, Justa, seamstress Bargeman S & O Co.
- Telles, Macedonio, laborer, res 517 E Fifth.
- Telles, Pablo, emp Houck & Dieter Co, res 918 Ocampo.
- Telles, Pomposo, laborer, res 908 Juarez.
- Telles, Ramon, porter St Joseph's Academy, 310 N El Paso.
- Telles, Rodolfo, pressman Hull's Ptg House, res S Stanton.
- Telles, Salomon, laborer, res 800 S El Paso.
- Telles, Santiago, laborer, res 414 W Second.
- Temple, R Mack, clk Jarrell, Ballard & Co, 112-114 S Oregon, res 213 Upton.
- Temple of Mt Sinai, Rabbi Martin Zielonka pastor, Wm Fatman pres, I Haas secy, se cor N Oregon and Boulevard.
- Templeton, C, carp El Paso Smelting Works, res same.

NAGLEY & CARR

FUNERAL DIRECTORS
 AND EMBALMERS
 311 EL PASO PHONE 211

Excellent Chair Car and Pullman Service | **To St. Louis**
 Chicago and the East | **Via T. & P. RY**

THE RANCH .. **PHIL SMITH** .. **Best of all Kinds of Liquors**
 PROPRIETOR PHONE 189
 211 S. EL PASO
 BUSINESS MEN'S LUNCHEON DAILY

P. H. BROWN, DENTIST NITROUS OXIDE GAS GIVEN
 Suite 24-25, Masonic Temple

BUCK'S DIRECTORY OF EL PASO.

367

- Tenney, Edward F, musician McGinty Band and orchestra, and watchman city reservoir, res nr same.
- Ten Eyck, William J, rms over 100 S El Paso.
- Tennles, D, emp El Paso Smelting Works, res same.
- Tennies, Jose, emp El Paso Smelting Works, res same.
- Tennles, Juan, emp El Paso Smelting Works, res same.
- Tennles, Librado, emp El Paso Smelting Works, res same.
- Teran, Elodia, waitress Buttermilk Cafe, res 710 S Stanton.
- Teran, Jesus, tailor 315 St Louis, res 219 San Francisco.
- Teran, Maria, res 710 S Stanton.
- Teran, Merced, fruit peddler, res 710 S Stanton.
- Teran, Tomas, groceries 800 S El Paso, res same.
- Tecero, Maria, widow, laundress, res 1119 S Santa Fe.
- Teresa, Barrio, dressmkr, res rear 646 S El Paso.
- Terrazas, Agueda, res Fourth bet Anthony and Crosby.
- Terrazas, Cipriano, dairy 813 S Oregon, res same.
- Terrazas, Eduardo, carp, res rear 902 Chihuahua.
- Terrazas, Felix, laborer, res 1014 S El Paso.
- Terrazas, Francisco, driver Houck & Dieter Co, res 320 Chihuahua.
- Terrazas, Jesus M, feeder Federal Copper Co, res same.
- Terrazas, Jose M, laborer, res 262 Smelter road.
- Terrazas, Jose Maria, helper El Paso Foundry & Machine Co.
- Terrazas, Julian, stone and sand contr, res 115 E Seventh.
- Terrazas, Mariana, res 813 S Oregon.
- Terrazas, Pomuceno, laborer, res Fourth bet Anthony and Crosby.
- Terry, James E, contr, res 516 S Stanton.
- Terwilliger, Edward F, cashier Wells-Fargo Co Exp, res 407 Brown.
- Texas Fish Market (J W Scribner, J O Cunningham), fish, game and oysters, 208 San Antonio, tel 429.
- Texas House, Mrs Augusta Faulconer mgr, furnished rooms 207½ San Antonio.
- TEXAS & PACIFIC RAILWAY, R. W. Curtis sw frt and pass**
 agt, city ticket and genl agt's office ne cor Hotel Sheldon, pass and frt depots cor First and S Ochoa, tel city office 7, frt depot 160, shops 172. (See page 97.)
- Texas Restaurant, Mah Kee prop, 304 San Antonio.
- Texas Transfer & Storage Co, Adolph Zuehke prop, nr T & P depot.
- Texas Wagon Yard, Morton & Erden props, 607 S Stanton.
- Thatcher, F, veterinary surgeon 303-311 S Santa Fe, rms same, tel 214.
- Thayer, Mrs M D, widow T S, dressmkr, res 309 Texfs.
- Thede, Miss Mattie, waitress Buttermilk Cafe, rms The Melrose.
- Theel, H K, office engr E P & S W, res 113 San Francisco.
- Thies, Carl, prop Wall Street Barbecue, rms Bloomington Hotel.
- Thriot, Julius, cook Silver King Cafe, res Durango.
- Thomas, Adam, cigarmkr La Internacional Cigar Factory, 115 S El Paso, res 611 S Stanton.

BROWNE & MANZANARES CO.

FIFTH AND EL PASO STS. Phone 213.

WHOLESALE GROCERS.
 Balm Wagons and
 McCormick Machines
 Wool, Hides and Pelts.

THE LOBBY | **A RESORT FOR GENTLEMEN** | **PROPIETORS**
 106 San Francisco, opp. Hotel Sheldon.

LIVERY, BOARDING AND SALES STABLES.
J. H. LOMAX, Mgr. Telephone 214

INTERNATIONAL STABLES AND STOCK YARDS

El Paso Dairy Co.

PURE MILK
AND CREAM.
TEL. 156.

368

BUCK'S DIRECTORY OF EL PASO.

- Thomas, Albino, laborer Payne-Badger Coal Co, 212 Second cor Chihuahua.
- Thomas Dairy, Mrs E M Thomas prop, cor Nevada and Ochoa, tel 577.
- Thomas, Dorsey (c), waiter Hotel Sheldon, res 1001 Missouri.
- Thomas, Edwin, groceries and provisions 405 N Stanton, res 407 N Stanton, tel 210.
- Thomas, Mrs Edwin, groceries 504 Mesa, res 407 N Stanton.
- Thomas, Mrs E M, widow C C, prop Thomas Dairy, res Nevada and Ochoa, tel 577.
- Thomas, George W (c), pass porter G H & S A Ry, res 415 S Stanton.
- THOMAS, GUS D.,** agency director N Y Life Ins Co., 4-5-6 Masonic Temple, res 821 N Campbell, tel 560-2.
- Thomas, John M, emp El Paso Steam Laundry, res 907 S Santa Fe.
- Thomas, James, shipping clk Pioneer Grocery Co, res 206 Anthony.
- Thomas, James W, frt cond E P & N E Ry, res 217 Newman.
- Thomas, Mary (c), laundress, res 509 S Kansas.
- THOMAS, ROMULUS C. (Loomis & Thomas),** real estate, loans, insurance, 112½ Texas, res 619 Nevada.
- Thomas, R C, driver El Paso Ice & Rfg Co, res 217 Newman.
- Thompson, Mrs, res 313 N Florence.
- Thompson, Howard, physician and surgeon over State Natl Bank, res 617 Myrtle, tel 168.
- Thompson, Isaac (c), laborer, res N Kansas nr Sou Pac track.
- Thompson, L A, photographer, res 319 N Florence.
- Thompson, Mrs Mary, widow, res 701 N Campbell.
- Thompson, Newton C, asst mgr Candelaria Mining Co, res 711 N Stanton.
- Thompson, Rose, clk J B Watson, rms 218 Myrtle.
- Thompson, Robt L, pass brakeman Sou Pac Ry, rms 117 San Francisco.
- Thompson, Wm, waiter Silver King Cafe, rms E Third bet Kansas and Stanton.
- Thompson, William, clk Vina J Smith, res S El Paso.
- Thorne, Chase, photographer, res 709 N Oregon.
- THORNE, RICHARD H. (Momsen & Thorne),** mgr Evergreen Cemetery, 3½ miles se of Court House, res same, tel 100.
- Thornton, James C, day foreman switch engine Santa Fe yards, res 408 W Overland.
- Thornton, Thomas, millman, res 209 Anthony.
- Throp, Walter A, bkpr Daily Times, rms 117 S St Vrain.
- THURMOND & RUSSELL (A. S. Thurmond, S. N. Russell),** lawyers 4-5 Wells-Fargo bldg.
- THURMOND, A. SEYMOUR (Thurmond & Russell),** lawyer, notary public, 4-5 Wells-Fargo bldg, res 815 N Kansas.
- TIBBITTS, CHAS. N.,** local mgr Mine & Smelter Supply Co., cor El Paso and San Francisco, res 507 Boulevard, tel office 361, res 563.

'No Trouble to Answer Questions' TEXAS & PACIFIC RY.
R. W. CURTIS, S. W. P. A., EL PASO, TEX.

JNO. BRUNNER

Guarantee Perfect Satisfaction in Fit, Style and Quality of Goods, and can suit the most fastidious.

Merchant Tailor

SUNSET HEIGHTS THE BEST INVESTMENT IN EL PASO.

POWELL STACKHOUSE, JR.

WHOLESALE and RETAIL
FUEL, FEED and
BUILDING SUPPLIES
St. Louis, Campbell Tel. B

BUCK'S DIRECTORY OF EL PASO.

369

- Tierranegra, Martin, laborer Sou Pac yards, res 1104 S Santa Fe.
Tierranegra, Rosalio, laborer, res 909 Chihuahua.
Tiller, Benj T, barber Zeiger Barber Shop, rms 900 N Florence.
Tillinghast, W J, carp T J Holland, rms Crawford House.
Tilson, ———, machinist G H shops, rms Walker House.
Tilton, Geo F, supt motive power Chihuahua & Pacific Ry, res 1219 E Second.
Timberley, Joseph (c), porter Firt Natl Bank, res rear 501 Utah.
TIMES PUBLISHING CO., C. W. Kindrick, J. D. Ponder, H. H.
Stark lessees and publishers Daily Times, 223 S Oregon, tel 26.
(See adv.)
Tinkler, Charles, camp supt Good & Co, res E El Paso.
Tipton, Calvin (c), laborer Pomeroy's Transfer Co, res W San Francisco.
Tirre, Abraham, stone and adobe mason, res 907 S Kansas.
Tirre, Jose, carp, res 507 E Fifth.
Tirsarrey, Francisco J, press feeder Hull's Ptg House, res 1013 E Overland.
TIVOLI BEER HALL, Charles Beisswenger prop., 214 San Francisco cor Chihuahua, tel 359.
Tobin, Richard, bartdr, rms Crawford House.
Toenniges, Mrs A, widow, res 200 Chihuahua.
Tolson, Benjamin I, brakeman E P & N E Ry, res 903 E Second.
Tomas, Albino, driver Payne-Badger Co, res Sixth nr Santa Fe depot.
Tomassini, Rev Father Paschal, pastor Sacred Heart Church.
Tome, Albino, laborer El Paso Fuel Co, res w end Sixth.
Tome, Cruz, widow, res w end Sixth.
Tome, Demetria, res w end Sixth.
Tome, Federico, laborer Chas H Lawrence, res rear 803 Leon.
Tome, Francisco, laborer Santa Fe frt house, res rear 803 Leon.
Tome, Juan, res w end Sixth.
Tomlinson, E J, prop Arcade Restaurant, rms 113 N Stanton.
Tom, Tone, cook 576 Magoffin.
Toms, Thomas, plasterer, res Durango.
Topeka House, Mrs E L Myer prop, furnished rooms 212½ S Oregon, res same.
Torres, Anastacio, laborer, res 107 E Ninth.
Torres, Antonio, laborer, res rear 913 Juarez.
Torres, Antonio, clk, res 710 Utah.
Torres, Carmen, chambermaid, res 1100 S Kansas.
Torres, Carmen L, res rear 909 S St Vrain.
Torres, Cresencia, widow, res 917 S Stanton.
Torres, Cristobal, laborer, res 1006 Hidalgo.
Torres, Emelio, laborer, res El Paso smelter.
Torres, Eulogio, hod carrier, res rear 820 S El Paso.
Torres, Francisco, expressman, res 414 Durango.

T. H. SPRINGER

SPECIAL ATTENTION TO OPEN
STOCK CHINA AND
PORCELAIN DINNER SERVICES
218 SAN ANTONIO ST.

CHINA

MARK MILLER REAL ESTATE **MONEY TO LOAN**
105 S. Oregon, State Nat. Bank Bldg. Phone 456.

- Torres, Gabriela, res 914 Juarez.
 Torres, Jesus, emp White Oaks Fuel Co.
 Torres, Jesus, widow, laundress, res rear 910 Chihuahua.
 Torres, Jesus, laborer, res 1010 Juarez.
 Torres, Jose, cigarmkr La Internacional Cigar Factory, res rear 417 S Kansas.
 Torres, Jose, laborer El Paso Smelting Works, res same.
 Torres, Lucio, laborer, res El Paso smelter.
 Torres, Manuel, laborer, res 1010 Juarez.
 Torres, Manuel, driver White Oaks Fuel Co.
 Torres, Pedro, works El Paso Dairy Co, res same.
 Torres, Pedro, cigarmkr La Internacional Cigar Factory, 115 S El Paso, res 807½ S Oregon.
 Torres, Rafaela M, widow, res rear 712 S El Paso.
 Torres, Rosa, widow, laundress, res 1116 S Campbell.
 Torres, Saturnina, res E El Paso.
 Torres, Tlrsa, widow, laundress, res w end San Francisco.
 Torres, Trinidad, widow, laundress, res 1019 S Santa Fe.
 Torres, Urbano M, barber, res rear 712 S El Paso.
 Torres, Victoriano, laborer, res 1001 S Campbell.
 Tostoda, Nueves, emp Troy Steam Laundry, res 119 E Seventh.
 Tostoda, Julia, emp Troy Steam Laundry, res 119 E Seventh.
 Tostoda, Trinidad, emp Troy Steam Laundry, res 119 E Seventh.
TOTTEN, ALBERT, collector, res 820 N Campbell.
 Tousant, J R (Jones & Tousant), props Model Cash Grocery, 316 San Antonio, rms over same, tel 254.
 Tovar, Doroteo, miner, res 909 S Stanton.
TOWNSEND, CHARLES (c), prop. Klondyke Saloon, 300 E. Overland, rms 510 S Campbell.
 Townsend, C H T, special deputy collector of customs, res 504 Mesa, tel 141-2.
 Townsend, Clyde W (Romero Drug Co), drugs, toilet articles, stationery, 401 S Stanton, rms same, tel 435.
 Townsend, J, mining broker, res 815 Mesa.
TOWNSEND, JAMES E. (Rio Grande Valley Realty Co.), notary public 204 Mesa, res 815 Mesa, tel 476.
 Townsend, Selby, machlnst El Paso Foundry & Machine Co, res 815 Mesa.
 Townsend, Thos B, cattleman, res 604 Texas.
TOWNSEND, WILBER, dentist, 2 Bronson block, res 1009 N. Florence, tel 680, res 683.
 Tracy, Patrick, driver sprinkler Pomeroy's Transfer Co.
 Tracy, Theron H, trav rep Mine & Smelter Supply Co, cor El Paso and San Francisco, res 503 Montana.
 Training School for Nurses (connected with Hotel Dieu Hospital), N Stanton bet Arizona and Rio Grande.

MORSE THE TAILOR
 111 MESA AVE. SUITS \$20 and up, TROUSERS \$6 and up.
 PHONE 599. STEAM CLEANING AND DYEING A SPECIALTY

Sierra Madre Line | El Paso to Casas Grandes.
 Openings for Investors and Prospectors.
 J. P. RAMSEY, GEN. MGR.

- Trauer, M, tailoring rm 27 219 San Antonio upstairs.
 Traylor, Eugene (c), prop International Hotel lunch stand, cor Santa Fe and Fifth.
 Trejo, Agustina, laundress, res Smelter road.
 Trejo, Bernardino, carp, res rear 906 S Stanton.
 Trejo, Francisco, groceries and provisions 814 S Stanton, res same.
 Trejo, Marcelino, laborer, res E El Paso.
 Prescott, William H, truckman G H & S A roundhouse, res 1227 Mis-
 court.
 Trevino, C, laborer G H shops.
 Trevino, Jose M, meat market 618 Utah, res 419 E Fifth.
 Treviso, German, driver La Isla de Luzon, 623 S El Paso, res same.
 Treviso, Gustavo, emp Browne & Manzanares Co, res w end Overland.
 Trigg, O P, bill clk G H & S A frt depot, res 511 Myrtle.
 Triggs, Jefferson (c), porter The Pabst, res 331 1/2 Durango.
 Trimble, John M, chemist and assayer, res Schutz alley.
 Trinity Methodist Episcopal Church South, Rev Edwin P Ryland pas-
 tor, sw cor Texas and N Stanton.
 Triolo, Antonina, clk C Triolo, 419 S El Paso, res same.
 Triolo, Carlos, groceries, tobaccos, etc, 419 S El Paso, res same.
 Triolo, Jose, hostler Pomeroy's Transfer Co.
 Tripp, Mrs J A, widow Wm, res 808 Texas.
 Triste, Francisca, driver city scavenger, res 505 E Fifth.
 Trout, Mrs Frances, widow, laundress, res Durango cor Look's alley.
 Trout, George, city collector Consumers' Ice Co, cor First and Camp-
 bell, rms 614 N Stanton.
 Troutman, Geo W, watchman Santa Fe depot, rms Santa Fe section
 house.
 Troutman, Mrs Tina, widow, res 109 N Santa Fe.
TROY STEAM LAUNDRY CO. (Inc.), O. H. Baum pres, W. E.
 Lowe secy and treas, 111-117 W Overland, tel 278.
 Truesdell, Mrs Hannah, res 229 W Rio Grande.
TRUESDELL, W. E. (Powers & Truesdell), props Coney Island
 Saloon, res 229 W Rio Grande, tel office 78, res 745.
 Trujillo, Anastacio, laborer, res 619 Leon.
 Trujillo, Epitacia, res 919 Leon.
 Trujillo, Genoveva de, widow, res rear 606 S Florence.
 Trujillo, Mauricio, laborer, res 812 E Sixth.
 Trujillo, Tomas, hod carrier, res 812 S Florence.
 Trumbull, Miss Letta M, music teacher public schools, res 512 Mesa.
 Truscott, W H, laborer G H roundhouse.
 Tryer, William, expressman, res rear 607 old San Francisco.
 Tucker, Daniel W, expert accountant, basemt Mills bldg, rms 600 Mesa,
 tel 56.
 Tucker, John W, blksmithing and horseshoing 313 S Oregon, res 806
 Mesa.

M^CBEAN, LYONS & SIMMONS

Funeral Direc-
 tors, Embalmers
 305 El Paso St.
 Phone 197.

FRANK RILEY | ALL KINDS OF WELL AND WINDMILL WORK.
 109 W. OVERLAND STREET. | **STEAM AND GAS FITTING**

P. H. BROWN, DENTIST NITROUS OXIDE GAS GIVEN
 Suite 24-25, Masonic Temple

372

BUCK'S DIRECTORY OF EL PASO.

- Tucker, Elliott A, clk The Wigwam, 104 San Antonio.
 Tucker, Locke H (R C Lightbody Co), 212-214 S El Paso, res 525 N Santa Fe.
 Tucker, Mrs Susan (c), widow, res rear 410 Sonora.
 Tue Lee & Hop Sing Lung Co, Chinese groceries and mdse 218 S Oregon.
 Tugwell, John T, machinist El Paso Foundry & Machine Co, res 503 S Santa Fe.
 Tullis, Miss Marie, res 910 N Stanton.
 Turbeville, James K, carp W R Jackson, res 911 Wyoming.
 Turf Exchange Saloon, Albert Steinwachs prop, 209 S El Paso, tel 566.
 Turley, Thos B, machinist G H shops, rms 714 N Kansas.
 Turnbaugh, H R, foreman carpenters El Paso Smelting Works, res same.
 Turner Building, S T Turner owner and agt, 212 San Antonio.
TURNER'S MERCANTILE AGENCY, Otis Turner manager, Little Plaza, tel 529.
 Turner, Mrs, music teacher, rms Walker House.
 Turner, G H, compositor, rms New Commercial.
 Turner, John (c), porter The Wigwam, 104 San Antonio, res Fourth bet Utah and Stanton.
 Turner, L M, bkpr State Natl Bank, cor San Antonio and Oregon, res 316 Missouri.
TURNER, OTIS, mgr. Turner's Mercantile Agency, 7 Little Plaza, rms over 416 N Oregon, tel 529.
 Turner, Mrs M, widow, prop The Wellington, 205 N Stanton, res same.
 Turner, R M, clk Clifford Bros, 222 San Antonio, res 509½ E Fourth.
TURNER, STEPHEN T., physician and surgeon, 1-2-3-4 Turner bldg, 212 San Antonio, res 604 Mesq tel office 2, res 3.
TURNEY & BURGES (W. W. Turney, W. H. Burges), lawyers 17-18 Bronson blk, tel 228.
TURNEY, WILLIAM W. (Turney & Burges), lawyer, 17-18 Bronson blk, res 816 N Oregon, tel office 228, res 373.
 Turrey, Refugio, widow, groceries 407 E Fifth, res same.
 Tusten, Frank E, res Schutz alley.
 Tutcher, Miss Mollie, clk Jarrell, Ballard & Co, 112-114 S Oregon, rms 616 Mesa.
 Tutley, ———, railroad man, rms 113 N Stanton.
 Tutt, Wash, hostler Pomeroy's Transfer Co, rms same.
 Tuttle Paint & Glass Co, W H Tuttle mgr, paints, window glass, wall paper, moldings, artists' materials, picture frames, conts, 110-112 E Overland, tel 206.
 Tuttle, Burton J, clk Tuttle Paint & Glass Co, 110-112 E Overland, res 213 Olive.
 Tuttle, Harry M, student, res 213 Olive.
 Tuttle, Jas H, asst treas International L & P Co, Plaza blk, res 525 N Santa Fe.

LOOMIS & THOMAS REAL ESTATE
 INSURANCE. LOANS.
 112½ TEXAS.

Excellent Chair Car and Pullman Service To St. Louis
 Chicago and the East
Via T. & P. RY

WHEN **HIXSON & CO.** BRONSON BLOCK **SAY** IT IS SO YOU CAN DEPEND UPON IT
 THEY HAVE EVERYTHING FOUND IN
 FIRST CLASS JEWELRY....
 JEWELERS

POWELL STACKHOUSE, JR.

Wholesale and retail
 FUEL, FEED and
 BUILDING SUPPLIES
 St. Louis, Campbell Tel. 8

BUCK'S DIRECTORY OF EL PASO.

373

Tuttle, John R, clk Tuttle Paint & Glass Co, 110-112 E Overland, res 213 Olive.
 Tuttle, William H, prop Tuttle Paint & Glass Co, 110-112 E Overland, res 306 N El Paso, tel 446.
 Tuttle, W W, cattleman, res 403 S Oregon.
 Typer, John L, trav piano salesman, res 807 N Stanton.
 Tyra, John, police officer, res 3 Crosby.
 Tyra, James A, laborer joint warehouse, res nr same.
 Tyra, Jos B, res 603 Wyoming.
 Tyra, John R, blksmith El Paso Smelting Works, res 603 Wyoming.
 Tyra, William A, air repairer G H shops, res 603 Wyoming.
 Tyson, M W, res rear 805 S Stanton.

U

Ugarte, Antonio, laborer, res Juarez.
 Ugarte, Jose, laborer, res Durango.
 Ugarte, Julio, laborer, res Myrtle e of T & P Ry.
 Ugarte, Ydalesio, laborer, res 19 San Francisco.
UHLIG, OSCAR (Stein & Uhlig), props. Silver King Cafe, 209
 San Antonio, res 808 N Florence, tel 307.
 Ulery, A S, retired, rms 613 N Campbell.
 Ullmann, Miss Irma, res 1200 Mesa.
 Ullmann, L, res 1200 Mesa.
 Ullmann, Sidney, bkpr El Paso Brokerage & Commission Co, 507 S El Paso, res 607 N Oregon, tel office 67, res 269.
 Umlang, Mrs Celia, domestic 322 N El Paso, res 809 Ange.
 Umlang, Wm, driver J H Nations Meat & Supply Co, 214 San Antonio, res 809 Ange.
 Umston, A B, cattleman, rms The Van Blarcom, 110 Mesa.
 Un Foy, emp English Kitchen, 106 San Antonio, rms same.
 Underwood, J R, car repairer G H shops.
UNION CLOTHING CO., Louis N. Heil prop., clothing, hats,
 gents' furnishings, 111 S El Paso, tel 637.
 Union Label Store, Wm Rosing prop, 410 San Antonio.
 Union Mutual Life Insurance Co, A D Parkhurst agt, 11-12 Mills bldg, tel 457.
 Union Saloon, V Salvini prop, cor Utah and Second, tel 533.
UNITED STATES CUSTOM HOUSE, P. F. Garrett collr, Fed-
 eral bldg, se cor St Louis and N Oregon.

T. H. SPRINGER

If you need a Carpet
 buy of us. Largest
 Stock. Lowest Prices.
 216 San Ant.

CARPETS

THE FEDERAL COPPER CO. BUYERS and SMELTERS of COPPER ORES
 With or without gold and silver. - Telephone 481

NEWMAN-AUSTIN INVESTMENT CO. CATTLE, RANGES, MINES, 219 SAN ANTONIO
 COLLECTIONS, REAL ESTATE, INSURANCE
 PHONE 550

The "Old Reliable" - Tel. 114
 PURE DISTILLED WATER ICE
 WHOLESALE AND RETAIL

EL PASO ICE & REFRIGERATOR CO.

374

BUCK'S DIRECTORY OF EL PASO.

- United States Marine Hospital Service, E Alexander, M D, sanitary
 inspr, office cor Santa Fe and Third.
 Unzelcker, Miss Anna, domestic 1101 Mesa.
 Updegraff, John T, brakeman T & P Ry, rms 209 N Florence.
 Uranga, Santiago, laborer, res 222 E Third.
 Uranga, Ynes, laborer El Paso Smelting Works, res same.
 Urbina, Nestor, hod carrier, res 505½ E Fourth.
 Urias, Jesus, wood chopper, res Varnell.
 Uribe, Agustina, widow, laundress, res rear 910 Chihuahua.
 Uribe, Bonifacio, baker Vienna Bakery, 300-312 S Oregon.
 Uribe, Carlota, seamstress Bargeman S & O Co, res 111 E Sixth.
 Uribe, Guadalupe, seamstress Bargeman S & O Co, res Durango bet
 Sixth and Seventh.
 Uribe, Librado, wood dealer, res Durango bet Sixth and Seventh.
 Uribe, Luisa, res rear 910 Chihuahua.
 Uribe, Maria, seamstress Bargeman S & O Co, res Juarez, Mex.
 Uribe, Maria, res rear 910 Chihuahua.
 Uribe, Pascuala, chambermaid, res Durango bet Sixth and Seventh.
 Urieta, Antonio, cigarmkr La Internacional Cigar Factory, 115 S El
 Paso, res 513 E Fourth.
 Urquhart, F E, laborer, res 503 E Fourth.
 Urquides, Fabian, expressman, res old Ft Bliss.
 Urquides, Julio, expressman, res old Ft Bliss.
 Urrutia, Antonio, laborer, res E El Paso.
 Urrutia, Gabriel, laborer, res S Kansas.
 Urrutia, Guillermo, laborer, res 200 E Sixth.
 Urrutia, Juan, laborer, res S Kansas.
 Urrutia, Julian, laborer, res Myrtle e of T & P Ry.
 Urrutia, Nicanor, laborer, res 219 Ninth.
 Urrutia, Rafael, laborer, res Juarez.
 Urrutia, Primitivo F, clk La Ciudad de Mexico, 221 S El Paso, res
 Juarez, Mex.
 Urriaga, Marina, widow, res 211 W Ninth.
 Urriaga, Pedro, laborer, res rear 909 S Santa Fe.
 U S Meat Market, Wm Love prop, 215 S Stanton.
 Utt, Joseph H, trav salesman W H Bush & Co, Chicago, Ill, res 518
 N Santa Fe.
 Uvalde, Juan, driver, res Durango.
 Uvalde, Juan, laborer, res S Kansas.
 Uvalde, Juan, laborer, res El Paso smelter.
 Uvalde, Rafael, emp El Paso Smelting Works, res same.

NAGLEY & CARR

FUNERAL DIRECTORS
 AND EMBALMERS
 311 EL PASO PHONE 211

Excellent Chair Car and Pullman Service
 Te St. Louis
 Chicago
 and the East
 Via **T. & P. RY**

B. L. Berkey Machinery Co.

V

MINING MACHINERY
... AND SUPPLIES ...

VENTILATING FANS

VALVES.

VISES, MACHINISTS'

VISES, PIPE

THE RANCH ..PHIL SMITH.. Best of all Kinds of Liquors
BUSINESS MEN'S LUNCH DAILY
PHONE 169
PROPRIETOR
211 S. EL PASO

P. H. BROWN, DENTIST NITROUS OXIDE GAS GIVEN
Suite 24-25, Masonic Temple

BUCK'S DIRECTORY OF EL PASO.

375

V

- Vaca, Felicitu, widow, res 805 S Stanton.
Vaca, Gertrudis, laborer, res rear 1000 Utah.
Vaca, James, res 709 S Stanton.
Vache, Eugene F, tailor, res 405 W Overland.
Vache, Mrs Mary A, widow A F, res 405 W Overland.
Valdespino, Emilio, shoemkr Rokahr Boot Co, res 412 E Fifth.
Valdez, Arcadio, harnessmkr, res 108 E Tenth.
Valdez, Dolores, laborer, res El Paso smelter.
Valdez, Felicitu, res 204 San Francisco.
Valdez, Fernando, emp Dally Herald, res 309 E Fifth.
Valdez, Fernando, res 610 S El Paso.
Valdez, F Benj, compositor Ellis Bros, res 309 E Fifth.
Valdez, Francisca R de, widow, dressmkr, res 604 S Kansas.
Valdez, F S, hostler Hallinger & Longwell, res 418 S Ochoa.
Valdez, Gumecindo, laborer, res 500 Utah.
Valdez, Joaquin, barber shop 610 S El Paso, res same.
Valdez, Jose Angel, fruit peddler, res 1007 S Campbell.
Valdez, Juan, second cook Plaza Hotel, cor Main and Oregon.
Valdez, Luclano, merchant, res 900 Utah.
Valdez, Luclano G, fireman, res 207 W Ninth.
Valdez, Luz, chambermaid Mrs Wilcox, res 900 Utah.
Valdez, Maria, chambermaid, res 900 Utah.
Valdivies, Andres, laborer El Paso Smelting Works, res same.
Valdivies, Delfina, chambermaid, res 1001 S Stanton.
Valdivies, Domingo, cigarmkr La Internacional Cigar Factory, res 1001 S Stanton.
Valdivies, Estanislao, cigarmkr La Internacional Cigar Factory, 115 S El Paso, res 1001 S Stanton.
Valdivies, Francisca, widow, laundress, res 202 San Francisco.
Valdivies, Hipolito, laborer, res 914 Juarez.
Valdivies, Natividad, laborer, res 202 San Francisco.
Valdivies, Nepomuceno, laborer, res 202 San Francisco.
Valdivies, Ursulo, works Norton-Drake Co, res 1001 S Stanton.
Valencia, Andres, smeltermen, res Smelter road.
Valencia, C, coach cleaner G H shops, res 706 S Stanton.
Valencia, Evangelista, hlksmith shop E El Paso, res same.
Valencia, Francisca, res Smelter road.

BROWNE & MANZANARES CO.

FIFTH AND EL PASO STS. Phone 213.

WHOLESALE GROCERS.
Bain Wagons and
McCormick Machines
Wool, Hides and Pelts.

THE LOBBY A RESORT FOR GENTLEMEN
106 San Francisco, opp. Hotel Sheldon.
PROPRIETORS
BROYLES & BROYLES

El Paso Dairy Co.

**PURE MILK
 AND CREAM.**
 TEL. 155.

376

BUCK'S DIRECTORY OF EL PASO.

- Valencia, Jesus, laborer, res 1212 Ocampo.
 Valencia, Miguel, carp, res E El Paso.
 Valencia, M Angeles, res Smelter road.
 Valenciano, Rosalio, laborer, res 909 S Santa Fe.
 Valentine, Mrs Ella, dressmkr, res 605 S Stanton.
 Valentine, Mrs S E, prop Paris Parlors, dressmaking, rms 217½ El Paso.
 Valentine, W S, carp Frank Powers, 618 St Louis, res 1203 E Second.
 Valenzuela, Abraham, expressman, res 1107 S Kansas.
 Valenzuela, Adolfo, laborer, res 122 W Seventh.
 Valenzuela, Antonio, laborer, res W San Francisco.
 Valenzuela, Apolonia, laundress, res 919 Leon.
 Valenzuela, Felix, painter, res 320 Chihuahua.
 Valenzuela, Francisco, emp Payne-Badger Co, res cor Seventh and Chihuahua.
 Valenzuela, Francisco, laborer, res 318 W Seventh.
 Valenzuela, Jesus, laborer, res El Paso smelter.
 Valenzuela, Jesus, emp El Paso Saddlery Co, cor Oregon and Overland, res 320 Chihuahua.
 Valenzuela, Jose, tailor John Brunner, res 500 S Oregon.
 Valenzuela, Juan, laborer, res 1102 S Stanton.
 Valenzuela, Macario, tailor J R Morse, res 320 Chihuahua.
 Valenzuela, Macario, tailor 616 S El Paso, res Santa Fe bet Overland and First.
 Valenzuela, Manuel, blksmith, res 320 Chihuahua.
 Valenzuela, Manuel, truckman joint warehouse, res Juarez, Mex.
 Valenzuela, Manuel, laborer, res 318 W Seventh.
 Valenzuela, Manuel M, carp, res 801 S St Vrain.
 Valenzuela, Maria, chambermaid, res 620 S Florence.
 Valenzuela, Pedro, laborer, res 122 W Seventh.
 Valenzuela, Santiago, teamster, res E El Paso.
 Valenzuela, Tiburcio C, prop Missouri Grocery, 1024 Missouri, res same.
 Valenzuela, Vicente, laborer, res 1109 Juarez.
 Vallardo, Francisco, cigarmkr Kohlberg Bros, res 620 S El Paso.
 Valles, Cresencia, widow, chambermaid, res 606 S Oregon.
 Valles, Guadalupe, farmer, res El Paso smelter.
 Valles, Guadalupe, cigarmkr La Internacional Cigar Factory, 115 S El Paso, res 808 S Stanton.
 Valles, Juan, laborer, res El Paso smelter.
 Valles, Juan, laborer El Paso Smelting Works, res same.
 Valle, Maria, chambermaid, res E El Paso.
 Valles, Nepomuceno, laborer, res El Paso smelter.
 Valles, Patricio, laborer, res 1100 S El Paso.
 Valles, Paula, res El Paso smelter.
 Valles, Rosendo, stonemason, res 1001 S Campbell.
 Vallestoros, Francisco, coke wheeler Federal Copper Co.
 Valley Grocery Co, D M Waddill prop, 809 San Antonio, tel 194.

JNO. BRUNNER

Guarantees Perfect Satisfaction in Fit, Style and Quality of Goods, and can suit the most fastidious.

Merchant Tailor

'No Trouble to Answer Questions' TEXAS & PACIFIC RY.
 R. W. CURTIS, S. W. P. A., EL PASO, TEX.

SUNSET HEIGHTS THE BEST INVESTMENT IN EL PASO.

POWELL STACKHOUSE, JR.

WHOLESALE and RETAIL
FUEL, FEED and
BUILDING SUPPLIES
St. Louis, Campbell Tel. 8

BUCK'S DIRECTORY OF EL PASO.

377

- Valverde, Victor, cowboy, res Durango bet Fifth and Sixth.
Van, John W, house plasterer, res Cotton nr Olive.
Van Belle, C, bartdr Monte Carlo Saloon, res Utah bet Overland and Second.
Van Belle, Erma, res 8 Varnell.
Van Belle, Ernest, fruit peddler, res 8 Varnell.
Van Blarcom, The, Mrs T W Bellina prop, furnished rooms 110 Mesa.
Vance, J H (c), hostler Sunset Stables, 414 St Louis, rms same.
Vandever, C L, floor mgr Ballinger & Longwell, rms same.
Van Dyke, B J, clk Hotel Zeiger, rms same.
Van Hasselen, H G, carp Frank Powers, 618 St Louis.
Van Horn, Thad, chief clk gen frt and pass agt E P & N E Ry, rms 714 N Kansas.
Van Leuven, John A, construction engr, real estate, 306 Mesa.
Van Loon, Chas W, foreman Dally News, res 417 N Oregon.
Van Loon, Mrs Chas W, furnished rooms and prop Dainty Store, 419 N Oregon, res same.
Van Luden, ———, employment agt, rms 716 N Kansas.
Van Patten, W K, wagon yard 210 S Stanton, res 416 San Antonio.
Van Patten, Mrs W K, dressmaking, millinery, 416 San Antonio, res same.
Van Slyck, Henry S, trav live stock agt A T & S F, Mills bldg, res 402 Nevada.
Varela, Agustín, compositor, res 204 S Stanton.
Varela, Andres, feeder Federal Copper Co.
Varela, Anastacia, widow, res 811 Juarez.
Varela, Andres, laborer, res E El Paso.
Varela, Concepcion, widow, laundress, res 805 Juarez.
Varela, Cristobal, cigarmkr La Internacional Cigar Factory, 115 S El Paso, res 505 Utah.
Varela, Felipe, teamster Star Stables, res 700 E Fifth.
Varela, Gregorio, laborer, res 329 Durango.
Varela, Guadalupe, dressmkr, res 709 S Stanton.
Varela, Jose M, expressman, res 700 E Fifth.
Varela, Jullan, laborer, res 904 Juarez.
Varela, Manuel, cigarmkr La Internacional Cigar Factory, 115 S El Paso, res 511 Utah.
Varela, Manuel, laborer Santa Fe yards, res w end San Francisco.
Varela, Prospero, laborer, res E El Paso.
Varela, Rafael, laborer, res E El Paso.
Varela, Sacramento, laborer, res w end San Francisco.
Varela, Silverio, res 513 Utah.
Varela, Vidal, works T & P roundhouse, res e end First.
Varela—See Barela.
Vargas, Anastacio, laborer, res 1003 Juarez.

T. H. SPRINGER

SPECIAL ATTENTION TO OPEN
STOCK CHINA AND
PORCELAIN DINNER SERVICES
218 SAN ANTONIO ST.

CHINA

MARK MILLER REAL ESTATE * MONEY TO LOAN
105 S. Oregon, State Nat. Bank Bldg. Phone 456.

KOHLBERG BROS. WHOLESALE AND RETAIL 115 EL PASO ST. **CIGARS, TOBACCO, SMOKERS' ARTICLES**

The "Old Reliable" Phone 114
PURE DISTILLED WATER ICE.
WHOLESALE AND RETAIL.

El Paso Ice & Refrigerator Co.

378

BUCK'S DIRECTORY OF EL PASO.

- Vargas, Antonlo, works H Mohr second-hand store, 409 S El Paso, res rear 901 Chihuahua.
- Vargas, Benito, laborer, res 809 S Oregon.
- Vargas, Francisca, widow, res 30 Varnell.
- Vargas, Luis, smelterman, res 809 S Oregon.
- Vargas, Maria, widow, res w end Sixth.
- Vargas, Nestor, bartdr Busch Saloon, res 307 E Sixth.
- Vasquez, Anastacio, laborer, res rear 411 Durango.
- Vasquez, Atenogenes, laborer, res El Paso smelter.
- Vasquez, Bacillo, groceries E El Paso, res same.
- Vasquez, Bartolo, laborer, res w end Second.
- Vasquez, Braulio, laborer, res rear 911 Chihuahua.
- Vasquez, Donaciano, laborer El Paso Smelting Works, res same.
- Vasquez, Demetrio, laborer, res rear 911 Chihuahua.
- Vasquez, Dominga, res E El Paso.
- Vasquez, Doroteo, fruit peddler, res 830 S El Paso.
- Vasquez, Eliseo, cigarmkr La Internacional Cigar Factory, res E Third.
- Vasquez, Estevan, shoemkr A Fuhrman & Son, res S El Paso.
- Vasquez, Estevan, shoemkr J C Ortega, rms Goodman blk.
- Vasquez, Francisca, res El Paso smelter.
- Vasquez, Francisca, widow, res rear 1201 S Oregon.
- Vasquez, G H, railroad man, rms The Clive.
- Vasquez, Joaquin, tar roofer, res 909 Utah.
- Vasquez, Jose, float driver Poweroy's Transfer Co, res 919 Utah.
- Vasquez, Jose, laborer, res rear 411 Durango.
- Vasquez, Juan, laborer, res rear 1009 S El Paso.
- Vasquez, Juana, widow, res 207 E Seventh.
- Vasquez, Julian, laborer, res 210 E Sixth.
- Vasquez, Leon, laborer, res rear 411 Durango.
- Vasquez, Longino, laborer Federal Copper Co.
- Vasquez, Manuel, clk C F Leicham & Son, 113 San Antonio, res 602 S Campbell.
- Vasquez, Maria, laborer, res El Paso smelter.
- Vasquez, Maria G, res E El Paso.
- Vasquez, Marln, laborer El Paso Smelting Works, res same.
- Vasquez, Marln, laborer, res El Paso smelter.
- Vasquez, Martin, laborer El Paso Smelting Works, res same.
- Vasquez, Mucla, widow, res rear 1219 S Stanton.
- Vasquez, Nicolas, laborer El Paso Smelting Works, res same.
- Vasquez, Octaviano, cigarmkr La Internacional Cigar Factory, 115 S El Paso, res 712 S Stanton.
- Vasquez, Pedro, emp El Paso Waterworks, 129 San Francisco, res 809 Juarez.
- Vasquez, Refugio, helper Tuttle Paint & Glass Co, res 413 Durango.
- Vasquez, Rito, laborer Federal Copper Co.
- Vasquez, Rosendo, laborer El Paso Smelting Works, res same.

J. P. PAULSON

BANK, OFFICE, BAR, STORE FIXTURES
WALL CASES, DESKS, SHOW CASES . .
208 S. OREGON. PHONE 728.

'No Trouble to Answer Questions' TEXAS & PACIFIC RY.
R. W. CURTIS, S. W. P. A., EL PASO, TEX.

MORSE THE TAILOR 1111 MESA AVE. SUITS \$20 and Up, TROUSERS \$6 and Up. STEAM CLEANING AND DYEING A SPECIALTY. PHONE 599.

Sierra Madre Line

El Paso to Casas Grandes.
Openings for Investors and Prospectors.
J. P. RAMSEY, GEN. MGR.

BUCK'S DIRECTORY OF EL PASO.

379

- Vasquez, Rosendo, works El Paso Foundry, res 1002 Utah.
Vasquez, Tomas, laborer El Paso Smelting Works, res same.
Vasquez, Vidal, laborer, res El Paso smelter.
Vasquez, Ygnacio, porter Krakauer, Zork & Moye, 300-302 S El Paso, res 915 Utah.
Vaughan, Francis J, painter, res 813 Missouri, tel 585.
Vaughan, Robert C, brakeman T & P Ry, res 301 S St Vrain.
Vaughn, E (e), piano player, rooms Jockey Club Saloon.
Vaughn, John J, cashier N Y Life Ins Co agcy, rms 617 Magoffin.
Vaukus, Gus, clk The Wigwam, rms The Hadley, 421 N Oregon.
Veach, R C, clk, rms The Hadley.
Veche, Eugene F, tailor Nap J Roy.
Vechot, Ed, bartdr, res 505 S Santa Fe.
Vega, Alfredo, rms Silver City House.
Vega, Francisco, carp, res 316 E Seventh.
Vega, Francisco A, carp T S Kerr, res S Stanton.
Vega, Lino, cigarmkr La Internacional Cigar Factory, 115 S El Paso, res 702 S Kansas.
Vega, Luis, emp Emerson & Berrien, res 316 E Seventh.
Vega, Magdalena, res 316 E Seventh.
Vega, Martin, barber J Cisneros, 423 S El Paso, res Durango bet Second and W Overland.
Vega, Ramona, widow, res 1108 S Stanton.
Vega, Roman, laborer, res 807 Utah.
Vegil, Cruz, laborer, res rear 906 S Stanton.
Vegil, Cruz, emp Mine & Smelter Supply Co, res 402 S Stanton.
Vegil, Ysabel, laborer, res rear 906 S Stanton.
Vejarano, Adelalde, chambermaid, res 209 E Eighth.
Vejarano, Anselmo, laborer John Finnigan Co, res same.
Vejarano, Apolonio, plumber, res 312 E Seventh.
Vejarano, Ynes, chambermaid, res 209 E Eighth.
Velarde, Abelino, laborer, res rear 506 Anthony.
Velarde, Manuel N, secy Mexican Consulate, res Juarez, Mex, tel 51.
Velarde, Paz, res rear 1005 Ocampo.
Velasco, Jose, laborer, res Smelter road.
Velasquez, Domingo, teamster, res 616 E Fifth.
Velasquez, Hilaria, res rear 720 S Kansas.
Velasquez, Hilario, leather carver W G Walz Co, 101 S El Paso.
Velasquez, Jesus, teamster, res 616 E Fifth.
Velasquez, Josefa, chambermaid, res 616 E Fifth.
Velasquez, Juana, res 104 W Seventh.
Velasquez, Manuel, laborer, res 616 E Fifth.
Velasquez, Micaela, widow, res rear 720 S Kansas.
Velasquez, Monico, laborer, res 808 S Florence.
Velasquez, Pedro, laborer, res rear 111 W Ninth.
Velis, Ysabel, laborer, res 1117 S El Paso.

McBEAN, LYONS & SIMMONS

Funeral Directors, Embalmers
305 El Paso St.
Phone 197.

L. & L. SIGNS 102 S. STANTON STREET. PHONE 526. **L. & L. SIGNS**

HOMES IN A FAST GROWING COUNTRY | LOTS AND ACREAGE TRACTS IN Alamogordo, Cloudcroft, Tularosa, Capitán, Santa Rosa, N. M. Address Alamogordo Improvement Co.

P. H. BROWN, DENTIST NITROUS OXIDE GAS GIVEN
Suite 24-25, Masonic Temple

380

BUCK'S DIRECTORY OF EL PASO.

- Velo, Francisco, cigarmkr La Internacional Cigar Factory, 115 S El Paso, res 1001 S Stanton.
- Vensor, Jesista, emp El Paso Steam Laundry, res 712 S El Paso.
- Veque, Edward, clk Acme Saloon, res Juarez, Mex.
- Vera, Antonio, laborer, res El Paso smelter.
- Vera, Porfirio, laborer, res El Paso smelter.
- Vera, Santiago, laborer, res 106 W Fourth.
- Viamontes, Pablo, laborer El Paso Smelting Works, res same.
- Vidal, Leandro, res canal dam bet river and Santa Fe Ry.
- Vidal, Louis E, prop Monte Carlo Saloon and dance hall, res 900 Texas.
- Vidal, Leopold, emp El Paso smelter, res same.
- Vidal, Leopold, emp El Paso Smelting Works, res same.
- Vidriales, Ramon, emp El Paso Smelting Works, res same.
- Vienna Bakery, John Hintze prop, 310-312 S Oregon, tel 495.
- Viescas, Juan S, tailor John Brunner, res 607 S Kansas.
- Viescas, Maximo, cigarmkr La Internacional Cigar Factory, res 806 S Stanton.
- Viez, Luciano, section hand T & P Ry.
- Vigil, Patricio, groceries 416 Durango, res same.
- Vigil, Sixto, hod carrier, res rear 409 Durango.
- Vilas, Walter H, physician and surgeon 11-12 Masonic Temple, tel 295.
- Vilas, Walter N, physician and surgeon, county physician, pres city board of health, member U S board of pension examiners, secy and treas Pomeroy's El Paso Transfer Co, res 620 N Oregon, tel 24.
- Villa, Cruz, laundress, res E Fifth.
- Villa, Guadalupe, widow, cook, res 114 E Fourth.
- Villa, Jose, laborer, res 1124 S Santa Fe.
- Villa, Juan, blksmith El Paso Smelting Works, res same.
- Villa, Santos, laborer, res E El Paso.
- Villa, Teodora, seamstress Bargeman S & O Co, res Varnell.
- Villagomez, Pedro, laborer Federal Copper Co, res Varnell.
- Villagran, Jesus, laborer, res 1115 Juarez.
- Villagran, Jesus, chambermaid, res 1115 Juarez.
- Villagran, Tirsa, chambermaid, res 1115 Juarez.
- Villalobos, Antonia, res rear 701 S Campbell.
- Villalobos, Dolores, laundress, res 1011 Utah.
- Villalobos, Ilginio, laborer El Paso Smelting Works, res same.
- Villalobos, Jose, slag breaker Federal Copper Co.
- Villalobos, Nicolas, carman Federal Copper Co, res same.
- Villalobos, Rafael, laborer, res rear 1016 S El Paso.
- Villalobos, Rafael, laborer Federal Copper Co.
- Villalobos, Ruperta, widow, res 1014 Hidalgo.
- Villalobos, Zenon, coke wheeler Federal Copper Co.
- Villalpando, Carlos L, cook Hotel Zelger, res 818 S El Paso.
- Villalpando, Santiago, cook Zelger Hotel, res 204½ E Seventh.

BROSSY'S STEAM DYEING & CLEANING WORKS

DRY CLEANING A SPECIALTY. NEW METHODS.

110 MESA AVENUE ...
TEL. 382

Excellent Chair Car and Pullman Service | To St. Louis
Chicago
and the East
Via T. & P. RY

WHEN **HIXSON & CO.** BRONSON BLOCK **SAY** IT IS SO YOU CAN DEPEND UPON IT THEY HAVE EVERYTHING FOUND IN FIRST CLASS JEWELRY....
JEWELERS

POWELL STACKHOUSE, JR.

Wholesale and retail
FUEL, FEED and
BUILDING SUPPLIES
St. Louis, Campbell Tel. 8

BUCK'S DIRECTORY OF EL PASO.

381

- Villalva, Antonio, works street car corral, res 1001 S Santa Fe.
 Villalva, Bacilio, laborer El Paso Smelting Works, res same.
 Villalva, Eulalia, chambermaid, res 805 S Oregon.
 Villalva, Jesus, prop La Baratura, groceries 501 S Oregon, res same.
 Villalva, Marciano, laborer, res 805 S Oregon.
 Villalva, Petra, widow, res rear 700 S Ochoa.
 Villalva, Santos, laborer, res 805 S Oregon.
 Villami, Reveriano, teacher private school, res 414 E Fourth.
 Villanueva, Anastacio, laborer, res rear 902 Chihuahua.
 Villanueva, Bersabe, dressmkr, res 514 S El Paso.
 Villanueva, Carmen, dressmkr, res 514 S El Paso.
 Villanueva, Carmen, groceries 514 S El Paso, res same.
 Villanueva, Esther, dressmkr, res 514 S El Paso.
 Villanueva, Inocente, widow, res rear 820 S Ochoa.
 Villanueva, Jesus, fruit peddler, res 210 E Seventh.
 Villanueva, Juan, laborer, res 701 Durango.
 Villanueva, Juan F, laborer, res El Paso smelter.
 Villarreal, Felix, works Sou Pac baggage room, res 210 E Seventh.
 Villarreal, Francisco, laborer, res 1007 S El Paso.
 Villarreal, Guillermo, laborer, res 801 S Kansas.
 Villarreal, Marcela, widow, laundress, res 903 S Kansas.
 Villasana, Toribio, laborer, res El Paso smelter.
 Villegas, Antonio, expressman, res 1113 S Santa Fe.
 Villegas, Antonio, laborer, res 1215 S Stanton.
 Villegas, Antonio P, carp, res 518 S Stanton.
 Villegas, Clemente, emp Potter & White, 4 Little Plaza, res 1113 S Santa Fe.
 Villegas, Daniel, emp Houck & Dieter Co, res 518 S Stanton.
 Villegas, Deciderio, blksmth, res 319 E Tenth.
 Villegas, Genoveva, compositor, res 518 S Stanton.
 Villegas, Jose L, laborer El Paso Smelting Works, res same.
 Villegas, Miguel, stone and adobe mason, res 1115 S Santa Fe.
 Villegas, Ynes Bernardo, clk Mexican Consulate, 612 San Antonio, rms 408 S Campbell.
 Villescias, Alejandra, widow, res El Paso smelter.
 Villescias, Eulogia, widow, res El Paso smelter.
 Villescias, Jose, silver washer Hotel Sheldon, res 117 E Ninth.
 Villescias, Maximo, cigarmkr La Internacional Cigar Factory, res 804 S Stanton.
 Vincent, Benjamin (c), porter The Lobby, 106 San Francisco.
 Vineyard, J E, extra cond G H & S A Ry, res 612 N Campbell.
 Vineyard, Jesse R, frt cond G H & S A Ry, res 612 N Campbell.
 Vineyard, O, fireman G H & S A Ry, res 612 N Campbell.
 Vinton Brick & Tile Co, John Kneale pres, P C Faddis secy and supt, yards Vinton, Tex.

THE FEDERAL COPPER CO. BUYERS and SMELTERS of COPPER ORES
With or without gold and silver. - - Telephone 481

T. H. SPRINGER

If you need a Carpet
buy of us. Largest
Stock. Lowest Prices
218 San Ant.

CARPETS

HOMES IN A FAST GROWING COUNTRY - LOTS AND ACREAGE TRACTS IN Alamogordo, Cloudercroft, Tularosa, Capitan, Santa Rosa, N. M. Address Alamogordo Improvement Co.

P. H. BROWN, DENTIST NITROUS OXIDE GAS GIVEN
Sulte 24-25, Masonic Temple

380

BUCK'S DIRECTORY OF EL PASO.

- Velo, Francisco, cigarmkr La Internacional Cigar Factory, 115 S El Paso, res 1001 S Stanton.
- Vensor, Jesista, emp El Paso Steam Laundry, res 712 S El Paso.
- Veque, Edward, clk Acme Saloon, res Juarez, Mex.
- Vera, Antonio, laborer, res El Paso smelter.
- Vera, Porfirio, laborer, res El Paso smelter.
- Vera, Santiago, laborer, res 106 W Fourth.
- Viamontes, Pablo, laborer El Paso Smelting Works, res same.
- Vidal, Leandro, res canal dam bet river and Santa Fe Ry.
- Vidal, Louis E, prop Monte Carlo Saloon and dance hall, res 900 Texas.
- Vidal, Leopold, emp El Paso smelter, res same.
- Vidal, Leopold, emp El Paso Smelting Works, res same.
- Vidriales, Ramon, emp El Paso Smelting Works, res same.
- Vienna Bakery, John Hintze prop, 310-312 S Oregon, tel 495.
- Viescas, Juan S, tailor John Brunner, res 607 S Kansas.
- Viescas, Maximo, cigarmkr La Internacional Cigar Factory, res 806 S Stanton.
- Viez, Luciano, section hand T & P Ry.
- Vigil, Patricio, groceries 416 Durango, res same.
- Vigil, Sixto, hod carrier, res rear 409 Durango.
- Vilas, Walter H, physician and surgeon 11-12 Masonic Temple, tel 295.
- Vilas, Walter N, physician and surgeon, county physician, pres city board of health, member U S board of pension examiners, secy and treas Pomeroy's El Paso Transfer Co, res 620 N Oregon, tel 24.
- Villa, Cruz, laundress, res E Fifth.
- Villa, Guadalupe, widow, cook, res 114 E Fourth.
- Villa, Jose, laborer, res 1124 S Santa Fe.
- Villa, Juan, blksmith El Paso Smelting Works, res same.
- Villa, Santos, laborer, res E El Paso.
- Villa, Teodora, seamstress Bargeman S & O Co, res Varnell.
- Villagomez, Pedro, laborer Federal Copper Co, res Varnell.
- Villagran, Jesus, laborer, res 1115 Juarez.
- Villagran, Jesusa, chambermaid, res 1115 Juarez.
- Villagran, Tirsa, chambermaid, res 1115 Juarez.
- Villalobos, Antonia, res rear 701 S Campbell.
- Villalobos, Dolores, laundress, res 1011 Utah.
- Villalobos, Higinio, laborer El Paso Smelting Works, res same.
- Villalobos, Jose, slag breaker Federal Copper Co.
- Villalobos, Nicolas, carman Federal Copper Co, res same.
- Villalobos, Rafael, laborer, res rear 1016 S El Paso.
- Villalobos, Rafael, laborer Federal Copper Co.
- Villalobos, Ruperta, widow, res 1014 Hidalgo.
- Villalobos, Zenon, coke wheeler Federal Copper Co.
- Villalpando, Carlos L, cook Hotel Zeiger, res 818 S El Paso.
- Villalpando, Santiago, cook Zeiger Hotel, res 204½ E Seventh.

BROSSY'S STEAM DYEING & CLEANING WORKS

DRY CLEANING A SPECIALTY. NEW METHODS.

110 MESA AVENUE ...
TEL. 382

Excellent Chair Car and Pullman Service To St. Louis Chicago and the East
Via T. & P. RY

WHEN **HIKSON & CO.** BRONSON BLOCK **SAY** IT IS SO YOU CAN DEPEND UPON IT THEY HAVE EVERYTHING FOUND IN FIRST CLASS JEWELRY...

POWELL STACKHOUSE, JR.

Wholesale and retail
FUEL, FEED and
BUILDING SUPPLIES
St. Louis, Campbell Tel. 8

BUCK'S DIRECTORY OF EL PASO.

381

- Villalva, Antonio, works street car corral, res 1001 S Santa Fe.
 Villalva, Haelio, laborer El Paso Smelting Works, res same.
 Villalva, Eulalia, chambermaid, res 805 S Oregon.
 Villalva, Jesus, prop La Baratura, groceries 501 S Oregon, res same.
 Villalva, Marciano, laborer, res 805 S Oregon.
 Villalva, Petra, widow, res rear 700 S Ochoa.
 Villalva, Santos, laborer, res 805 S Oregon.
 Villami, Reveriano, teacher private school, res 414 E Fourth.
 Villanueva, Anastacio, laborer, res rear 902 Chihuahua.
 Villanueva, Bersabe, dressmkr, res 514 S El Paso.
 Villanueva, Carmen, dressmkr, res 514 S El Paso.
 Villanueva, Carmen, groceries 514 S El Paso, res same.
 Villanueva, Esther, dressmkr, res 514 S El Paso.
 Villanueva, Inocente, widow, res rear 820 S Ochoa.
 Villanueva, Jesus, fruit peddler, res 210 E Seventh.
 Villanueva, Juan, laborer, res 701 Durango.
 Villanueva, Juan F, laborer, res El Paso smelter.
 Villarreal, Felix, works Sou Pac baggage room, res 210 E Seventh.
 Villarreal, Francisco, laborer, res 1007 S El Paso.
 Villarreal, Guillermo, laborer, res 801 S Kansas.
 Villarreal, Marcela, widow, laundress, res 903 S Kansas.
 Villasana, Toribio, laborer, res El Paso smelter.
 Villegas, Antonio, expressman, res 1113 S Santa Fe.
 Villegas, Antonio, laborer, res 1215 S Stanton.
 Villegas, Antonio P, carp, res 518 S Stanton.
 Villegas, Clemente, emp Potter & White, 4 Little Plaza, res 1113 S Santa Fe.
 Villegas, Daniel, emp Houck & Dieter Co, res 518 S Stanton.
 Villegas, Deciderio, blksmith, res 319 E Tenth.
 Villegas, Genoveva, compositor, res 518 S Stanton.
 Villegas, Jose L, laborer El Paso Smelting Works, res same.
 Villegas, Miguel, stone and adobe mason, res 1115 S Santa Fe.
 Villegas, Ynes Bernardo, clk Mexican Consulate, 612 San Antonio, rms 408 S Campbell.
 Villescascas, Alejandra, widow, res El Paso smelter.
 Villescascas, Eulogia, widow, res El Paso smelter.
 Villescascas, Jose, silver washer Hotel Sheldon, res 117 E Ninth.
 Villescascas, Maximo, cigarmkr La Internacional Cigar Factory, res 804 S Stanton.
 Vincent, Benjamin (c), porter The Lobby, 106 San Francisco.
 Vineyard, J E, extra cond G H & S A Ry, res 612 N Campbell.
 Vineyard, Jesse R, frt cond G H & S A Ry, res 612 N Campbell.
 Vineyard, O, fireman G H & S A Ry, res 612 N Campbell.
 Vinton Brick & Tile Co, John Kneale pres, P C Faddis secy and supt, yards Vinton, Tex.

THE FEDERAL COPPER CO. BUYERS and SMELTERS of COPPER ORES With or without gold and silver. Telephone 481

T. H. SPRINGER

If you need a Carpet buy of us. Largest Stock. Lowest Prices 216 San Ant.

CARPETS

NEWMAN-AUSTIN INVESTMENT CO. CATTLE, RANCHES, MINES
 219 SAN ANTONIO
 COLLECTIONS, REAL ESTATE, INSURANCE
 PHONE 550

The "Old Reliable" - Tel. 114
 PURE DISTILLED WATER ICE
 WHOLESALE AND RETAIL

EL PASO ICE & REFRIGERATOR CO.

382

BUCK'S DIRECTORY OF EL PASO.

Vitapathic Specialists (O D Weeks, F W Reeve), specialists in chronic diseases of men, women and children, 208 Mesa upstairs, tel 29.
 Vivian, Bartolo, fruit peddler, res 1002 S Campbell.
 Vivian, Mrs Joana, widow, res 320 N El Paso.
 Vobbe, John, carp, woodworker and draughtsman, res 406 Sonora.
 Vogel, George, collector, rms 312 W Overland.
 Vogel, John, driver Frank Powers, 618 St Louis.
 Vogeley, Edward H, with Tanner-Pennebaker Hdw Co, res 920 Myrtle.
 Von Bulldow, Albert, ranchman, res 305 N Flornece.
 Von Bulldow, Miss Elaina, res 305 N Florence.
 Vore, George F, prescription clk Palace Drug Store, 109 San Antonio, rms same.
 Vosburg, M F, carp L W Hoffecker, 401 Mesa, rms 303 Magottin.
 Voss, John C, jeweler and optician 107 El Paso, res 527 N Santa Fe.
 Voss, Maxwell, emp Seamon Assay Co, cor San Francisco and Leon, res 527 N Santa Fe.

BUCK'S
Gazetteer of New Mexico

A COMPLETE DIRECTORY OF EVERY CITY AND TOWN IN THE TERRITORY

— TOGETHER WITH —

A Review of the Development and Resources of Every Section of New Mexico

TO BE PROFUSELY ILLUSTRATED

TO BE ISSUED AUG. 1, 1902

Address BUCK DIRECTORY CO.

5 Little Plaza, El Paso, Texas

NAGLEY & CARR

FUNERAL DIRECTORS
 AND EMBALMERS
 311 EL PASO PHONE 211

Excellent Chair Car and Pullman Service
 To St. Louis
 Chicago
 and the East
 Via **T. & P. RY**

B. L. Berkey Machinery Co.

W

MINING MACHINERY
... AND SUPPLIES ...

WHEELBARROWS

WHIMS

WIRE SCREENS

WHISTLES

THE RANCH ..PHIL SMITH.. Best of all Kinds of Liquors
 PROPRIETOR PHONE 169 BUSINESS MEN'S LUNCHE DAILY

P. H. BROWN, DENTIST NITROUS OXIDE GAS GIVEN
 Suite 24-25, Masonic Temple

BUCK'S DIRECTORY OF EL PASO. 383

W

- Waddey, J S, res 218 S Campbell.
- Waddill, Dudley M, pres Valley Grocery Co, 809 San Antonio, rms same, tel 194.
- Wade, A G, engr Federal Copper Co.
- Wade, Frederick C, mfg jeweler and engraver A H Richards, 103 S El Paso, res 625 N El Paso.
- Wade, G H, constable El Paso smelter.
- Wade, Miss Pearl, domestic 811 N Stanton.
- Wade, W W, clk Tennessee Fruit Co, rms 408 San Antonio.
- Wadle, Will, cook E P & N E Ry, rms American House.
- Wadlington, E H, patrolman police force.
- Wafer, George W, prop Ft Bliss Dairy, res Old Ft Bliss.
- Wafer, James N, machinist helper G H shops, res 815 N Virginia.
- Wafer, Oliver, oilman G H shops, res 815 N Virginia.
- Wagner, Charles, laborer, res 404 S St Vrain.
- Wagner, Miss Ida, domestic 1101 N Oregon.
- Wagner, Julius, miner, res 804 Myrtle.
- Wagner, Paul, clk master mechanic G H & S A Ry, res 317 Franklin.
- Wah Gin, with Kim Wing Wah Co, 205 E Overland.
- Wah Gin, cook 925 Myrtle, rms 207 Overland upstairs.
- Wah Hing, Chinese laundry 404 Main nr Sou Pac depot.
- Wah Lee, laundry alley rear Arcade Saloon, res same.
- Wah Mah, laundryman 416 Mesa.
- Waller, Wm W (c), expressman, res 120 E Seventh s end Oregon.
- Wakefield, Wm, works El Paso Dairy Co, res same.
- Waket, Joseph, prop South El Paso Grocery, 826 S El Paso, res same.
- Wales, E W, clk, res 418 E Second.
- Walker House, W A Walker prop, furnished rooms cor S Kansas and Overland.
- Walker, Albert, clk Pioneer Grocery Co, rms alley rear 612 San Antonio.
- Walker, Augustus C, res 911 Wyoming.
- Walker, A E, fireman T & P Ry, rms 312 Texas.
- Walker, Mrs A E, trimmer M Posener, res 334 Texas.
- Walker, Geo E, rms Topeka House.
- Walker, Geo P, engr G H & S A Ry, res 701 E Missouri.
- Walker, Miss Irene M, bkpr Southern Electric Co, res 712 N Oregon.
- Walker, James, fireman T & P Ry, rms 312 Texas.

BROWNE & MANZANARES CO.
 FIFTH AND EL PASO STS. Phone 213.

WHOLESALE GROCERS.
 Bath Wagon and
 McCormick Machines
 Wool, Hides and Pelts.

THE LOBBY A RESORT FOR GENTLEMEN | BROYLES & BROYLES
 PROPRIETORS
 106 San Francisco, opp. Hotel Sheldon.

LIVERY, BOARDING AND SALES STABLES,
J. H. LOMAX, Mgr. - Telephone 214

INTERNATIONAL STABLES AND STOCK YARDS

El Paso Dairy Co.

PURE MILK
AND CREAM.
TEL. 159.

384

BUCK'S DIRECTORY OF EL PASO.

- Walker, John A, train dispr G H & S A Ry, res 909 Ochoa.
Walker, Rev John S, minister A M E Church, res rear 410 S Florence.
Walker, Leon A, groceries 416 N Oregon, rms over same, tel 262.
Walker, Mrs Mary F, widow, res 1101 E Overland.
Walker, P W B, clk C F Leicham & Son, 113 San Antonio, rms 501 Mesa.
Walker, Rhecc A, farmer, res 1131 Missouri.
Walker, Robt (c), bartdr Jockey Club Saloon, rms rear 618 S El Paso.
Walker, Roxie, walter, rms Texas House.
Walker, W A, prop Walker House, nw cor Overland and Kansas, res same.
Walker, Walter B, clk The Bazaar, cor San Antonio and Mesa.
Walker, W H, bollermkr helper G H shops.
Wall Street Barbecue, Carl Thies and T J Warman props, barbecued meats, alley rear Campbell & Grayson's.
Wall, Buck (c), laborec G H shops, res 503 Ange.
Wall, Elizabeth P, widow, res 908 N Oregon.
Wallace, David C (c), hostler Pomeroy's Transfer Co, res 505 S Kansas.
WALLACE, GEORGE E. (Patterson & Wallace), lawyer, 20-21 Bronson blk, res 807 N Kansas.
Wallace, Luther, clk W A Irvln & Co, 113 S El Paso, rms same.
Wallace, Virgil, carp Hewitt & Jones, res 1200 San Antonio.
Walling, Nelson, clk The Wigwam, rms 515 Mesa.
Wallis, William B, clk Zeiger Clubrooms, res 311 Magoffin.
Wallwork, J C, cashler joint warehouse, res 506 Boulevard.
Walsh, John H, brakeman G H & S A Ry, rms 400 E Franklin.
Walsh, Percy, frt cond T & P Ry, res 417 S Florence.
Walsh, Thos J, foreman El Paso Smelting Works, res 121 Anthony.
Walshe, R C, lawyer 7 Bronson blk, rms 417 W Boulevard.
Walters, Mrs Emma, widow, ladies' hair dresser 502 Mesa, res same.
Walters, H M, brakeman G H & S A Ry, rms Court House blk.
Walters, R F, rms The Melrose.
Walthall, Anderson M, judge thirty-fourth district, court house, res 1203 Myrtle.
Walthall, Harris V, lawyer 11-12 Coles bldg, res 1203 Myrtle.
Walton, Alfred, policy writer, rms Texas House.
Walton, John, secy and treas El Paso Saddlery Co, res 306 S Campbell.
Walton, John B, Jr, secy and treas El Paso Saddlery Co, res 306 S Campbell.
Walton, W L, shipping clk El Paso Saddlery Co, res 306 S Campbell.
Waltz, F Finlay, with Turney & Burges, 17-18 Bronson blk, rms Orndorff Hotel, tel 228.
WALZ, W. G., CO. (Inc.), W. G. Walz pres and mgr, J. A. Catron Santa Fe, N M, vice pres, W E Sharp secy; pianos, organs, musical instruments, sheet music, sewing machines, sporting goods, photographic supplies, Mexican and Indian curiosities, 101 S El Paso; Mexican and Indian curiosities, cigars, etc, cor Calle del

JNO. BRUNNER

Guarantees Perfect Satisfaction in Fit, Style and Quality of Goods, and can suit the most fastidious.

Merchant Tailor

'No Trouble to Answer Questions' TEXAS & PACIFIC RY.
R. W. CURTIS, S. W. P. A., EL PASO, TEX.

SUNSET HEIGHTS THE BEST INVESTMENT
IN EL PASO.

POWELL STACKHOUSE, JR.

WHOLESALE and RETAIL
FUEL, FEED and
BUILDING SUPPLIES
St. Louis, Campbell Tel. B

BUCK'S DIRECTORY OF EL PASO.

385

Comercio and Avenida Juarez, Ciudad Juarez, Mex; phones, El Paso 128, Juarez 129.

WALZ, WILLIAM G., pres. **W. G. Walz Co.**, pianos, organs, sporting goods, curios, 101 El Paso, res 324 N El Paso, tel 665.

Wambaugh, Mahlon W, consulting engr E P & S W Ry, res 308 Texas.

Wang Tun Len, laundryman, res rear 500 S Oregon.

Wanless, Geo J, pur agt El Paso Smelting Works, res 315 Tornillo.

Wanless, John C, hostler Star Stables, res 315 Tornillo.

Want, Louis B, cashier El Paso Foundry & Machine Co, cor San Francisco and Durango, res 506 N Oregon, tel 134.

WARD BROS. (Wm. H. Ward, L. Warfield Ward), brokers in railway, mine, mill and smelter supplies, 5 Morehouse blk, tel 648.

Ward, Fred W, fireman G H & S A Ry, rms 900 N Florence.

Ward, Herbert, paper hanger and painter, rms 216 S Campbell.

Ward, Herbert, prescription clk Palace Drug Store, 109 San Antonio, rms over 110½ S Oregon.

WARD, L. WARFIELD (Ward Bros.), brokers in railway, mill and smelter supplies, 5 Morehouse blk, res 100 Upson, tel office 648, res 227.

WARD, WM. H. (Ward Bros.), gen. mgr. Consolidated Ward Brick Co, 5 Morehouse blk, res 100 Upson, tel office 648, res 227.

Warden, Miss Rose, nurse Hotel Dieu, res same.

Warder, W J, farmer, res 350 E Franklin.

Ware, Joseph F, piano salesman and tuner W G Walz Co, rms 911 N St Vrain.

Ware, J H, watchman El Paso Smelting Works, res same.

Warman, Thos J, prop Wall Street Barbecue, res 414 Mesa.

Warren, A J, bricklayer, rms New Commercial.

Warren, Mrs E B, prop The Ardmore, 208 St Louis, res same.

Warren, James, dairyman, res 1400 E Third.

Warren, Thomas, laborer, rms 208 Texas.

Washington Dairy, A E Harlow and C M Murry props, cor Fourth and Tornillo.

Washington Dining Hall, Si Lee Co props, 317 St Louis.

Washington House, J M Kinne prop, 324 S El Paso.

Washington, George (c), porter Acme Saloon, res rear 510 S Campbell.

Waterman, G H, chief clk Hotel Sheldon, res same, tel 400.

Waters-Pierce Oil Co (Inc), P M Millsbaugh agt, refiners and wholesale dealers in lubricating and illuminating oils, turpentine, cor Santa Fe and Fifth, tel 83.

Waters, Geo, float driver Pomeroy's Transfer Co, 300-306 S Oregon, rms same.

Waters, Guadalupe, res 425 Durango.

Waters, Louis, bartdr Monte Carlo Saloon, res Utah bet Second and Third.

Watkins, Wm (c), waiter Hotel Zelger, res 213 Anthony.

T. H. SPRINGER

SPECIAL ATTENTION TO OPEN
STOCK CHINA AND
PORCELAIN DINNER SERVICES
218 SAN ANTONIO ST.

CHINA

MARK MILLER REAL ESTATE MONEY TO LOAN
105 S. Oregon, State Nat. Bank Bldg. Phone 456.

The "Old Reliable" Phone 114
 PURE DISTILLED WATER ICE.
 WHOLESALE AND RETAIL.

El Paso Ice & Refrigerator Co.

386

BUCK'S DIRECTORY OF EL PASO.

- Watrous, Fred L, reporter Dally Times, rms 812 N Oregon.
 Watson, Miss Alma, res 914 Myrtle.
 Watson, E, blksmith Federal Copper Co.
 Watson, J Elmer, blksmith Federal Smelter, res 914 Myrtle.
 Watson, J H, carp, res 914 Myrtle.
WATSON, J. B., retail groceries and provisions, cor. San Antonio and Stanton, res 310 N El Paso, tel 161.
 Watson, Will I, clk joint warehouse, res 816 San Antonio.
WATTS ENGINEERING CO. (Inc.), local water works, office 129 San Francisco, pumping station foot Second and Crosby, tel office 22, plant 152.
 Watts, Edward, engr El Paso Waterworks, foot Second and Crosby, res same, tel 152.
 Watts, James J, collector Watts Engineering Co, 129 San Francisco, res cor Sonora and Leon.
 Watts, John, mlner, res 510 Tays.
 Watts, Sylvester, pres Watts Engineering Co, res St Louis, Mo.
 Watts, W H, supt and mgr Watts Engineering Co, 129 San Francisco, res 111 Rio Grande, tel office 22, res 538.
 Wauchope, George, machinist El Paso Foundry & Machine Co, res 888 Myrtle.
 Wauchope, Mrs Ione, widow, res 888 Myrtle.
 Wauchopa, R A, machinist El Paso Foundry & Machine Co, res 888 Myrtle.
WEABER, J. A., & CO. (J. A. Weaber, O. Wilkinson), druggists 213 S El Paso, tel 386.
 Weaber, Ed B, clk J A Weaber & Co, 213 S El Paso, res same.
WEABER, J. A. (J. A. Weaber & Co.), druggists, 213 S El Paso, res same, tel 386.
 Weaver, A Erwin, res 806 N Stanton.
 Weaver, A H (Lovelydy Bros), 209 S Stanton, res rear 1008 E First.
 Weaver, Geo E, barber Zeiger Barber Shop, res 213 E Overland.
 Weaver, Mrs G E, furnished rooms 213 E Overland, rms same.
 Weaver, Harry S, clk Wigwam Clubrooms, rms Washington Hotel.
 Weaver, Mrs Josefa, widow, res rear 516 Utah.
 Weaver, Luis, bartdr, res rear 516 Utah.
 Weaver, Oscar, musician, res rear 516 Utah.
 Webb, Miss Cella, cook 607 Missouri, res 117 Main.
 Webb, C C, clk Potter & White, 4 Little Plaza, rms The Ardmour.
 Webber, Chas P, rms The Franklin, cor Overland and Utah.
 Webber, Irwin L, trav rep Dally Herald, res 804 N Oregon.
 Webb, Isane E, physieian and surgeon 5-6 Turner bldg, res 409 Magoffin, tel office 2, res 274.
 Webb, Martha, chambermaid cor St Louis and Stanton, res 117 Main.
WEBB, MALCOLM H., drugs, stationery, books, toys, notions, 220 San Antonio, res ne cor N El Paso and Boulevard, tel 250.

J. P. PAULSON

BANK, OFFICE, BAR, STORE FIXTURES
 WALL CASES, DESKS, SHOW CASES . .
 208 S. OREGON. PHONE 728.

"No Trouble to Answer Questions" TEXAS & PACIFIC RY.
 R. W. CURTIS, B. W. P. A., EL PASO, TEX.

MORSE THE TAILOR
111 MESA AVE. SUITS \$20 and Up, TROUSERS \$6 and Up.
PHONE 599. STEAM CLEANING AND DYEING A SPECIALTY

Sierra Madre Line

El Paso to Casas Grandes.
Openings for Investors and Prospectors.
J. P. RAMSEY, GEN. MGR.

BUCK'S DIRECTORY OF EL PASO.

387

- WEBB, W. H.**, asst cashr Lowdon Natl Bank, nw cor Oregon and San Antonio, res 511 Myrtle, tel 127.
Webber, Mrs Millie, widow, with Brossy's Steam Dye Works, res 500 Hills.
Weber, Chas, stonemason, res 200 Chihuahua.
Weber, Emil, carp G H shops, res 905 Texas.
Weber, Louis, porter Legal Tender Saloon, 211 E Overland.
Weber, Mike, barber Ruby Barber Shop, 320 St Louis, res 105 Anthony.
Webster, Mrs Ann, widow, res 821 N Campbell.
Webster, E.A., transfer man Ballinger & Longwell, 12-14 San Francisco, rms Grand Central Hotel.
Webster, Frank, machinist helper G H shops, res 418 S Campbell.
Webster, John E., switchman G H & S A Ry, res Cotton nr Magoffin.
Webster, Mrs Marguret F., widow, housekpr 815 E Overland.
Webster, Thomas (c), blksmith, rms Jockey Club Saloon.
WECKERLE, FRED, prop Santa Fe Fuel Co., cor Santa Fe and Chihuahua, res 1408 Wyoming, tel 586.
Wedmore, Samuel, driver J R Berry, 2 Little Plaza, rms El Paso House.
WEEKS & CO. (O. D. and W. R. Weeks), physicians and surgeons 208 Mesa, tel 29.
WEEKS, OSCAR D. (Weeks & Co.), physician and surgeon 208 Mesa, res Juarez, Mex, tel 29.
WEEKS, WALTER R. (Weeks & Co.), physician and surgeon, 208 Mesa, res Juarez, Mex, tel 29.
Wehking, Fritz, painter El Paso Smelting Works, res same.
Wehner & White (Peter Wehner, Z T White), lessees El Paso Gas, Electric L & P Co, office and plant nw cor Chihuahua and W Third, tel 98.
Wehner, Peter (Wehner & White), lessees El Paso Gas, Elec L & P Co, rms nw cor Chihuahua and W Third.
Wehrle, Gottlieb, asst physician and surgeon El Paso Smelting Works, res same.
Weidenbeck, Frederick, salesman T M Ryan Furn Co, res 1001 E Missouri.
WEIGELE, GEO, prop El Paso Bakery, 409 N Oregon, res 404 N Oregon, tel 626.
Weigele, Geo, Jr, clk El Paso Bakery, 409 N Oregon, res 404 N Oregon, tel 626.
Weiland, Edward L., plumber Momsen & Thorne, res 316 W Overland.
Weir, John, engr T & P Ry, rms Walker House.
Weir, Sidney J., millwright, res 1403 N St Vrain.
Weis, Julius, clk, rms Hills bldg.
Welsiger, S P, Jr, lawyer 17-18 Bronson blk, tel 228.
Wells, Eugene, salesman A H Meyer, res 331 Leon.
Weitzig, Henry, machinist, res 313 W Overland.

McBEAN, LYONS & SIMMONS

Funeral Directors, Embalmers
305 El Paso St.
Phone 197.

FRANK RILEY ALL KINDS OF WELL AND WINDMILL WORK.
109 W. OVERLAND STREET. **STEAM AND GAS FITTING**

BLAKESLEY, FREEMAN & FENNEL
Stationery of Every Description.. **BOOK STORE**
School Books and Supplies. Art Goods. Office Supplies.
107 EL PASO ST.

P. H. BROWN, DENTIST NITROUS OXIDE GAS GIVEN
Suite 24-25, Masonic Temple

388

BUCK'S DIRECTORY OF EL PASO.

Wekenski, John, emp El Paso Street Car Co, rms t end San Antonio, nr T & P Ry.

Welbourn, F, machinist G H shops, res 611 N Campbell

Welch, Mrs Emma, bds 607 N Oregon.

Welch, Eugene, clk, res 331 Leon.

WELCH, EUGENE B., furniture, stoves, ranges, house furnishings, 109-111 Texas, res 911 Myrtle, tel 341.

Welch, John M, res 1016 N Ochoa.

Welch, Mrs L S, res 1200 Mesa.

Welch, R, car repairer G H shops.

Wellington, The, Mrs M Turner prop, furnished rooms 205 N Stanton upstairs.

Wellington, Elijah, police officer, res 617 S St Vrain.

Wellington, John H, stone and sand contr, res 617 S St Vrain.

Wells-Fargo Building, se cor El Paso and San Antonio, M B Davis agt.

WELLS, FARGO & CO.'S EXPRESS, office 202 S El Paso, M. B.

Davis asst supt, Roy Stevens agt, tel El Paso 33, Juarez 64.

Wells, Arthur W, cond A T & S F Ry, res 604 Magoffin.

Wells, Wm L, driver El Paso Dairy Co, res Randa Grove.

WELSCH, HENRY, prop El Paso Cornice Works, roofing, skylights, tanks and job work, 106-108 W Overland, res 808 Myrtle, tel 600.

Welsh, John, machinist, res 602 San Francisco.

Werder, Mrs Lizzie, widow, domestic 314 N El Paso.

Werther, Peter, butcher Fenchler Bros, rms 705 S Oregon.

Wesche, Chas E, vice consul U S at Juarez, Mex, res 1206 San Antonio.

Wesley, Ben R, works Nations Meat & Supply Co, res 720 S Oregon.

Wesley, Wm C, bartdr Cottage Saloon, 205 Texas, rms over same.

Westbrook, Thos, bartdr, res 117 Chihuahua.

Westcott, Miss Thirza L, res 407 California.

WESTMINSTER, THE, Mrs. H. M. Dedrick prop., furnished rooms 418 Mesa.

West Overland House, Mrs L Brunswick prop, furnished rooms 207-209 W Overland.

WEST TEXAS SADDLERY CO., Frank E. Hunter prop, harness, saddles, shoe findings, 214 S Oregon.

WESTERN ABSTRACT CO. (Inc.), F. E. Hunter pres., W. H. Wynn vice pres and mgr, J H Smith sec, H B Stevens treas, furnishes abstracts of title to all lands in El Paso and El Paso county, office 301 E Overland cor Utah upstairs, tel 339.

Western Union Telegraph Co, D P Beckham local mgr, 109 S Oregon, tel 34.

Weston, Nate G, hackdriver Pomeroy's Transfer Co, stand 101 San Antonio, res 605 S Stanton.

Weston, Mrs Sophronja M, widow Isalah, res 1101 E Overland.

Wetherby, Geo W, clk div frt and pass agt Sou Pac Ry, rms 418 Mesa.

LOOMIS & THOMAS REAL ESTATE
INSURANCE. LOANS.
112 1/2 TEXAS.

Excellent Chair Car and Pullman Service
To St. Louis
Chicago
and the East
Via **T. & P. RY**

THE WIGWAM



THE MOST POPULAR RESORT
IN EL PASO



ALWAYS STOCKED WITH CHOICEST WINES, LIQUORS, CIGARS



T. H. BOWEN & CO.
PROPRIETORS
104 SAN ANTONIO

CLUB ROOMS IN CONNECTION

TELEPHONE 219

EL PASO TIMES

BY THE
TIMES PUBLISHING CO.



THE ONLY MORNING PAPER IN EL PASO
FULL ASSOCIATED PRESS REPORT



SUBSCRIPTION RATES:

Daily and Sunday, one year \$7 00
Daily and Sunday, six months 3 50
Daily and Sunday, one month 65



TIMES PUBLISHING CO.

223 SOUTH OREGON

TELEPHONE 26

RELIABLE JEWELRY | **EVERYTHING TO BE FOUND AT** | **HIXSON & CO.** | **BRONSON**
AN UP-TO-DATE JEWELERS | **TELEPHONE 311.** | **BLOCK**

POWELL STACKHOUSE, JR.

Wholesale and retail
FUEL, FEED and
BUILDING SUPPLIES
 St. Louis, Campbell Tel. 8

BUCK'S DIRECTORY OF EL PASO.

389

- Whalen, Miss Annie E, trained nurse, rms 217 Myrtle.
- Whatley, Mrs James L B, widow, res 1002 Texas.
- Wheat, Wm H, clk Pioneer Grocery Co, res rear 612 W San Antonio.
- Wheatly, J H, tel opr, res Chihuahua.
- Wheeler, Geo H, frt cond G H & S A Ry, rms 306 S Stanton.
- Whitaker, Chas M, bartdr The Office, res 313 S Kansas.
- Whitaker, John A, clk Astor House Saloon, res 318 Sonora.
- White House, The, Felix Brunschwig prop, dry goods, shoes, notions, 200 San Antonio, tel 514.
- White Oaks Fuel Co (Inc), Dr Francis Gallagher pres, Wm Crosby treas and mgr, wood, coal, lime, cement, hay, grain, office and yards cor Texas and Ange, tel 325.
- WHITE & CAPLES (T. J. White, E. A. Caples), cigars, tobacco, smokers' articles, billiard and pool parlors, 115 S Oregon.**
- White, W C, & Co (W C White, M G White), groceries nw cor St Louis and Stanton, tel 185.
- White, Alward H, res 611 Myrtle.
- White, Mrs Annie, widow, stgr, rms St Charles Hotel.
- White, Chas H, hackdriver Star Stables, stand 101 San Antonio, res 510 Utah, tel 148 and 92.
- White, Mrs Benj (c), res 408 S Santa Fe.
- White, Emmet N, bkpr McCutcheon-Payne Co, res cor St Louis and Stanton.
- White, Edward, miner, rms St George Hotel.
- White, George (c), waiter 217 N El Paso.
- White, G C, line clk Sou Pac frt depot, res 905 E Second.
- White, Geo R, pur agt Corralitos Co, 15-26 Coles bldg.
- White, Harry P, machinist G H shops, rms 217 N El Paso.
- White, James C, laborer, res E El Paso.
- White, J E, jeweler, rms New Commercial.
- White, James H, chief of police, se cor Stanton and Overland, res 509 Tays.
- White, Joseph P, brakeman R G, S M & P Ry, res 1219 E First.
- White, Mrs Katherine P, widow (McCutcheon-Payne Co and Payne-Badger Co), res 611 Myrtle.
- White, Miss Margaret, trained nurse, bds 814 N Campbell.
- White, Marlon G (W C White & Co), groceries nw cor St Louis and Stanton, res same, tel 185.
- White, Miss Mary, teacher High School, res 811 N Stanton.
- White, Owen P, secy McCutcheon-Payne Co, cor Second and Chihuahua, res 611 Myrtle, tel 132.
- White, Mrs Rosina (c), janitor Mills blk, res end N El Paso.
- White, Rufus H, paper hanger J W Page, rms Texas House.
- WHITE, SCOTT C. (Potter & White), drugs, toilet articles, books and stationery, 4 Little Plaza, res 909 N Florence, tel 356.**

THE FEDERAL COPPER CO. BUYERS and SMELTERS of COPPER ORES
 With or without gold and silver. - Telephone 481

T. H. SPRINGER

If you need a Carpet
 buy of us. Largest
 Stock. Lowest Prices
 216 San Ant.

CARPETS

NEWMAN-AUSTIN INVESTMENT CO. CATTLE, RANCHES, MINES
 219 SAN ANTONIO
 COLLECTIONS, REAL ESTATE, INSURANCE
 PHONE 550

The "Old Reliable" - Tel. 114
 PURE DISTILLED WATER ICE
 WHOLESALE AND RETAIL

EL PASO ICE & REFRIGERATOR CO.

390

BUCK'S DIRECTORY OF EL PASO.

- WHITE, THOS. J. (White & Caples)**, cigars, tobacco, billiard parlors, 115 S Oregon, res 306 S Stanton.
 White, Mrs T J, furnished rooms 306 S Stanton, rms same.
 White, W D, res 407 S Kansas.
 White, Wesley S, baggageman E P & N E depot, rms same.
 White, Williams C (W C White & Co), groceries nw cor St Louis and Stanton, res same, tel 185.
 White, Zachary T (Wehner & White), vice pres El Paso Gas. Electric L & P Co, pres Santa Fe St Ry Co, res 513 Myrtle, tel 204.
 Whitehead, Charles, supt Concordia Cemetery, res same.
 Whitley, Miss Irma C, clk J Stolaroff, res 1105 N St Vrain.
 Whitley, James W, carp, res 1105 N St Vrain.
 Whitley, J Ross, driver El Paso Dairy Co, res Hands Grove.
 Whitmer & Brady (A H Whitmer, Jas B Brady), dentists Wells-Fargo bldg.
 Whitmer, Albert H (Whitmer & Brady), dentist Wells-Fargo bldg, res 502 N Oregon.
 Whitmore, Mrs Kate, widow, clk J Callsher, rms 420 N El Paso.
 Whitmore, Mrs Roberta, widow J L, res 817 Ochoa.
 Whitney, Sherman, clk, res 712 San Antonio.
 Whitney, Mrs S L, widow, groceries, fruits, vegetables, confectionery, 208 San Antonio, rms same.
 Whitsell, ———, cement laborer, res 210½ S El Paso.
 Whitsell, Frank W, clk J B Watson, rms 620 E Overland.
 Whittle, Tadea, night special police officer, res rear 407 Durango.
 Whittle, W A, brakeman G H & S A Ry, rms 510 Wyoming.
 Whitton, James C, section foreman E P & S W Ry, res E El Paso.
 Whoel, Milton, plasterer, res 1105 N St Vrain.
 Widmann, Frederick, clk Lion Grocery Co, 111 S Stanton, res 901 N Ochoa.
 Widmann, Robt, blksmith helper G H shops, res 901 N Ochoa.
 Wiedenmann, Christie H, plumber, res 310 E Wyoming.
 Wielligman, Cottingham & Silver (J H Wielligman, R A Cottingham, M F Silver), real estate, insurance, loans, 204 El Paso, tel 455.
 Wielligman, J H (Wielligman, Cottingham & Silver), real estate, insurance, loans, res 904 Mesa, tel 455.
 Wienecke, Miss Agnes, domestic 912 N Stanton.
 Wies, Ignacz, clk The Fair, 301-305 San Antonio, rms cor Oregon and Boulevard.
 Wies, Marcus, clk The Fair, 301-305 San Antonio, rms cor Oregon and Boulevard.
 Wiggers, Frank, rms 716 N Kansas.
 Wiggs, Hal, draughtsman E P & S W Ry, rms 314 Missouri.
WIGWAM, THE, T. H. Bowen & Co. props, 104 San Antonio.
 (See adv.)
 Wigwam Policy Assn, T H Bowen mgr, 104 San Antonio, tel 219.

NAGLEY & CARR

FUNERAL DIRECTORS
 AND EMBALMERS
 311 EL PASO PHONE 211

Excellent Chair Car and Pullman Service
 To St. Louis
 Chicago
 and the East
Via T. & P. RY

THE RANCH .. **PHIL SMITH**.. Best of all Kinds of Liquors
 PROPRIETOR PHONE 169
 211 S. EL PASO
 BUSINESS MEN'S LUNCHE DAILY

P. H. BROWN, DENTIST NITRUS OXIDE GAS GIVEN
 Suite 24-25, Masonic Temple

BUCK'S DIRECTORY OF EL PASO.

391

- Wilcox, A G, lawyer 430 San Antonio, res 100 Upson.
 Wilcox, Albert Louis, student N Y University, res 100 Upson.
 Wilcox, Charles W, pass engr Sou Pac Ry, res 811 Myrtle.
 Wilcox, Julius B, machinist, res 214 S Campbell.
 Wilcox, Mrs J B, lodging and boarding 214 S Campbell, res same, tel 460.
 Wilcox, W C, bkpr, res 100 Upson.
 Wildenstein, Edward W, blksmith H P Noake, rms same.
 Wiley, Chas W, mining, res 507 N Stanton.
 Wiley, Henry P, asst check clk T & P depot, res 1120 E Overland.
 Wiley, Wm, night engr Consumers' Ice Co, res 218 S Campbell.
 Wilkinson, Albert, specialist eye, ear, nose and throat, 4-5 Mills bldg, rms 105 Upson, tel 331-3.
 Wilkinson, Oscar (J A Weaver & Co), 213 S El Paso, res Houston, Texas.
 Wilkinson, Warren E, prop Young America Barber Shop, 310 San Antonio, res 315 N Ochoa.
 Willers, Wm H, trav salesman, rms 219 N El Paso.
 Willey, Omar, waiter New Restaurant, rms 418 Mesa.
 Willey, Miss Othile, res 808 Myrtle.
 Williams, T, & Son (T and A S Williams), furniture, new and second-hand goods, 107 S Stanton, tel 749.
 Williams, Mrs A, widow, prop The Columbia, 139 Chihuahua, res same, tel 613.
 Williams, Alfred S (T Williams & Son), 107 S Stanton, rms The Columbia, tel 749.
 Williams, Bert M G, clk J B Watson, cor San Antonio and Stanton, res 820 N Florence.
 Williams, Chas (c), porter Southern Elec Co, res Campbell bet Fourth and Fifth.
 Williams, Chas, cabinetmkr J E Reiter, rms American House.
 Williams, Chas P, prop The Franklin, nw cor Overland and Utah, rms same, tel 403.
 Williams, Doley D, prop Old Kentucky Home Restaurant, 208 Texas, rms same.
 Williams, Elijah (c), laborer, res 507 S Kansas.
 Williams, Egbert G (El Paso Piano Co), 217 Myrtle, res same.
 Williams, Mrs Fannie (c), widow, res 361 S Santa Fe.
 Williams, Frank D, res 800 Mesa.
 Williams, Frank I, brakeman T & P Ry, res 117 S St Vrain.
 Williams, George, laborer, res rear 519 Utah.
 Williams, Jack, clk Wall Street Barbecue.
 Williams, James, teamster, res E El Paso.
 Williams, James V, importation clk Kansas City Smelting & Rfg Co, rms 10-11 Mills blk, res 512 Mesa, tel 350.
WILLIAMS, JOSEPH F., asst cashier First Natl Bank, cor El Paso and San Antonio, res 1280 San Antonio.

BROWNE & MANZANARES CO.

FIFTH AND EL PASO STS. Phone 213.

WHOLESALE GROCERS.
 Baln Wagons and
 McCormick Machines
 Wool, Hides and Felts.

THE LOBBY A RESORT FOR GENTLEMEN
 106 San Francisco, opp. Hotel Sheldon.
 BROYLES & BROYLES
 PROPRIETORS

FOR FINE EATING

VISIT THE BUTTERMILK CAFE.

392

BUCK'S DIRECTORY OF EL PASO.

- Williams, John, brakeman Sou Pac Ry, res 119 Chihuahua downstairs.
 Williams, John (c), laborer, res 1402 S El Paso.
 Williams, Mrs Laura (c) widow, chambermaid, res 310 E Fourth.
 Williams, Mrs Lydia (c), widow, res 309 E Fourth.
 Williams, Manford E, lawyer, office 7 Mundy bldg. 105-107 S El Paso, res 1110 San Antonio.
 Williams, Oscar W (c), porter Zelger barroom, rms Jockey Club Saloon.
 Williams, Miss Ruth, secy Pioneer Abstract Co, res 1110 San Antonio.
 Williams, Saml M, farmer, res 405 S Campbell.
 Williams, Miss Sarah E, rms The Columbia.
 Williams, Theo, prop The New Restaurant, cor Franklin and Mesa, rms 504 Mesa, tel 417.
 Williams, Thos (T Williams & Son), 107 S Stanton, rms same, tel 749.
 Williams, Thos M, machinist G H shops, rms The Columbia.
 Williams, Walter (c), musician Monte Carlo, res 515 S Oregon.
 Williams, Rev W W, pastor First Baptist Church, rms The Bloomington.
 Willamson, B J, salesman and tuner Thos Goggan & Bros, 308 S El Paso, res 116 Upson.
 Willis, Mrs Ann E, widow, res 409 Missouri.
 Willis, Garnet, brakeman E P & N E Ry, rms 101 S Santa Fe.
 Willis, John, brakeman Sou Pac Ry, res 409 Missouri.
 Willoughby, John W, res 1110 San Antonio.
 Willoughby, Miss Mattie, bkpr W U Tel Co, 109 S Oregon, res 1110 San Antonio.
 Willis, Plumer, clk Wells-Fargo Co Exp, res 711 N Oregon.
WILMARTH, JAMES C., mgr. Herald News Co., Little Plaza, res 402 Montana, tel office 115-2, res 633.
 Wilson, Alvin (c), porter The Wigwam, cor San Antonio and El Paso, res 519 Utah.
 Wilson, Charles, res 410 S Kansas. }
 Wilson, Chas P, clk Krakauer, Zork & Moye, 300-302 S El Paso, res 403 S Campbell.
 Wilson, Miss Clara, domestic 817 N Oregon.
 Wilson, Earle, clk W G Roe, 320 San Antonio, rms 506 Texas.
 Wilson, Easter (c), domestic, rms rear C-II Lawrence store.
 Wilson, Ed (c), saloon porter, res rear 519 Utah.
 Wilson, Miss Ella, asst bkpr Lion Grocery Co, res 410 S Kansas.
 Wilson, Miss Emma, opr S W Tel & Tel Co, res 410 S Kansas.
 Wilson, Esther, domestic 211 Upson, rms 125 N Florence.
 Wilson, Miss Florence, teacher Sunset School, rms 219 N El Paso.
 Wilson, Francis B, civil engr E P & S W Ry, rms 412 Magoffin.
 Wilson, George (c), painter, res rear 812 Chihuahua.
 Wilson, James, fireman T & P Ry, res 102 Cotton.
 Wilson, James, driver El Paso Fuel Co, res rear 422 Durango.
 Wilson, Jesse T, carp Hewitt & Jones, res 809 Texas.
 Wilson, John, electrician El Paso Elec Ry Co, rms 219 N El Paso.

"No Trouble to Answer Questions" **TEXAS & PACIFIC RY.**
 R. W. CURTIS, S. W. P. A., EL PASO, TEX.

JNO. BRUNNER

Guarantees Perfect Satisfaction in Fit, Style and Quality of Goods, and can suit the most fastidious.

Merchant Tailor

POWELL STACKHOUSE, JR.

WHOLESALE and RETAIL
FUEL, FEED and
BUILDING SUPPLIES
St. Louis, Campbell Tel. 8

BUCK'S DIRECTORY OF EL PASO.

393

- Wilson, John (c), laborer, res 804 Durango.
 Wilson, John E, miner, res 512 Tornillo.
 Wilson, J Walter, carrier El Paso postoffice, res 109 S Santa Fe.
 Wilson, Matt (c), boilermaker helper G H shops, res 1402 E Missouri.
 Wilson, Martin L, opr W U Tel Co, 109 S Oregon, res 1119 Myrtle.
 Wilson, Mrs Marton L, widow, res 411 Mesa.
 Wilson, Sam, helper El Paso Grocery Co, res 410 S Kansas.
 Wilson, Sam H, laborer, res 2 Crosby.
 Wilson, Van C, mdse brokerage 5 Little Plaza, rms 232 Upton, tel 231.
 Wilson, Wm E, rms 211 Olive.
 Wilson, Wm G (c), janitor Custom House, res 511 S Kansas.
 Wilson, Wm L, clk Astor House Saloon, 107 San Antonio, res 311½ N St
 Vrain.
 Wiley, W W, expressman, res 120 W Seventh.
 Wimber, Arthur L, driver Brossy's Steam Dye Works, res 1120½ E First.
 Wimber, Frank X, carp, res 1120½ E First.
 Wimberley, Geo C, city engr and sanitary comr, city hall, res 714 N
 Stanton.
 Wimberley, Mrs, rms 216 W Franklin.
 Windberg, Chas, gang boss G H shops, res 1124 E Missouri.
 Windsor, Miss Constance R, res 117 Olive.
 Windsor, Mrs E E, widow Henry, res 117 Olive.
 Windsor, Gerald P, clk Mex Cen frt office, res 117 Olive.
 Windsor, Harold O, res 117 Olive.
 Windsor, Miss Rosamond M, res 117 Olive.
 Wineker, Jacob, furnaceman El Paso smelter, res same.
 Wines, Jerry M, miner, res 311 W Overland.
 Winfield, Miss Elizabeth, inspectress U S customs, Custom House, res
 612 N Oregon.
 Winfield, Mrs Mary H, widow, res 612 N Oregon.
 Wing Bah, laundryman 418 N Oregon, res same.
 Wing Wah Sung, laundry 412 St Louis, res same.
 Wingate, Fred J, clk, rms The Nelson.
WINGO, TULLIUS M., cashier Lowdon Natl Bank, nw cor.
 Oregon and San Antonio, res 911 N Florence, tel 127, res 630.
 Winkler, J Frank, prop Belleview Saloon, ne cor Second and Utah, res
 400 S Campbell, tel 632.
 Winn, William H, mgr Western Abstract Co, 301 E Overland upstairs,
 rms same.
 Winram, John, mtng, res 208 Sonora.
 Winston, P E, brakeman Sou Pac Ry, rms 921 N Ochoa.
 Winston, Harry (c), waiter Jockey Club, res rear 618 S El Paso.
 Winston, Thomas C, brakeman Sou Pac Ry, res 1005 N Ochoa.
 Winstrand, August J, tailor John Brunner, 104 S El Paso, res 311 S
 Ochoa.

T. H. SPRINGER

We will furnish
your House from
Kitchen to Parlor
GIVE US A CALL

FURNITURE

MARK MILLER | REAL ESTATE **MONEY TO LOAN**
105 S. Oregon, State Nat. Bank Bldg. Phone 456.

- Winter, Mrs Annie E, widow, asst librarian El Paso Library Assn, res 1124 San Antonio.
 Winter, Ernest E, bkpr Federal Copper Co, res 1124 San Antonio.
 Winter, Wm H, lawyer 115 S El Paso upstairs, res 320 Prospect, tel 684.
 Winterburn, John, fireman Int L & P Co, res 620 E Overland.
 Wintermute, Mrs A. H., rms 709 N Oregon.
 Wintermute, Edgar H, lumber dealer, rms 709 N Oregon.
 Winters, Raymond, laborer, res 800 San Francisco.
 Winters, Walter, laborer, res 800 San Francisco.
 Wise, Julius, clk Astor House Clubrooms, rms El Paso House.
 Wise, Mrs Lou (c), cook, res 510 S Campbell.
 Witcher, W M, bkpr Tuttle Paint & Glass Co, rms 819 Rio Grande.
 Witholder, Anton, locomotive engr T & P Ry, res 1118 1-2 E First.
 Witholder, Wm, fireman T & P Ry, res cor Hills and Fourth.
 Witt, James T, rms Denver House.
 Witt, R M, bollermkr Helper G H shops.
 Wolf, Herman, baker Vienna Bakery, 310-312 S Oregon.
 Wolf, Isaac, clk Boston Store, bds 303 N El Paso.
 Wolf, Isaac, tinner. Mohnsen & Thorne, res rear 319 S Kansas.
 Wolf, William Y, res 303 N El Paso.
 Wolfe, U G, engr G H & S A Ry, rms 601 N Oregon.
 Wolff, Abraham, clk T H Springer, 216 San Antonio, rms Hotel Phoenix
 Wolff, Mrs Henrietta, prop Hotel Phoenix, furnished rooms 203 W Overland, res same.
 Wolff, H W, clk The Fair, rms Hotel Planter.
 Wolverton, Frank B, clk, rms 705 E Missouri.
 Wolverton, Miss Mintie G, clk W G Walz Co, rms 706 E Missouri.
 Womack, Robert M, sec foreman G H & S A Ry, res 1017 E Missouri.
 Wong Gee, wiper G H shops.
 Wong Ying Wee, emp Eastern Grill, 123 S El Paso, rms same.
 Woo Hing, prop Native Restaurant, 215 Utah.
 Woo How, wiper G H shops.
 Woo Jim, helper G H shops.
 Woo Moo Sing, prop Occidental Restaurant, 103 Utah, res 388 S Santa Fe, tel 421.
 Woo Moy, wiper G H shops.
 Woo Qu, walter Occidental Restaurant, 103 Utah, rms same.
 Woo Sam, wiper G H shops.
 Woo Sin, wiper G H shops.
 Woo Sing, wiper G H shops.
 Woo Ying Wah, cook Occidental Restaurant, 103 Utah, rms same.
 Woo Yu, wiper G H shops.
 Woo Yung, cook English Kitchen, 106 San Antonio, rms same.
 Wood, Albert E, emp Gem Clubrooms, res 107 E Main.
 Wood, Mrs Annie, widow, res 107 E Main.
 Wood, Miss Fanny B, cashier J B Watson, rms 107 E Main.

111 MESA AVE. SUITS \$20 and Up, TROUSERS \$6 and Up,
PHONE 599. STEAM CLEANING AND DYEING A SPECIALTY

MORSE THE TAILOR

Sierra Madre Line

El Paso to Casas Grandes.
Openings for Investors and Prospectors.
J. P. RAMSEY, GEN. MGR.

BUCK'S DIRECTORY OF EL PASO.

395

WOOD, HARRY R., real estate, loans and insurance, 5 Little

Plaza, rms Hotel Sheldon, tel 667.

Woods, Billy, bartdr: Bank Saloon, rms The Spencer.

Woods, Chas H, see foreman E P & S W Ry, res 713 Noble.

Woods, Miss Elizabeth, opr S W Tel & Tel Co, rms The Wellington.

Woods, Emmett, yard hand G H & S A Ry, rms 310 Wyoming.

Woods, E F, switchman G H & S A Ry, res 700 N Stanton.

Woods, John, rms 712 San Antonio.

Woods, John L, carp, res 123 S Kansas.

Woods, Mrs Mary (c), widow, furnished rooms 300 St Louis.

Woods, Miss Minnie, res 123 S Kansas.

Woods, Mitch (c), barber G W Morrow, res 215 Anthony.

Woods, M G (c), laborer G H shops, res rear 516 Utah.

Woods, R (c), boilermrk helper G H shops, res 1402 E Missouri.

Woods, Wm M (M Almsa & Sons), 213-215 E Overland, rms 501 Mesa.

Woodside, T J, customs agt Juarez, Mex, res same.

Woodyard, J B, with A H Parker, Court House.

Wootton, R L, real estate, res 926 Myrtle.

WORD, HENRY N., saddless, harness, vehicles, agent Milburn

wagons, cor Overland and Stanton, res 715 Rio Grande, tel 587.

Word, Miss Lillian, teacher Central School, res 916 N Stanton.

Worlein, Fritz, foreman J H Nations Meat & Supply Co, 214 San Antonio.

Worley, Miss Jennie, rms 405 1-2 S El Paso.

Worley, Wm A, millwright 102 S El Paso.

Worsham, Chas (c), boilermrk helper G H shops, res 603 Sonora.

Worsham, Thos E, carp, res 1305 E Second.

Worham, F M (Jarrell, Ballard & Co), 112-114 S Oregon, res Temple, Tex.

Worham, Roscoe R, clk Jarrell, Ballard & Co, 112-114 S Oregon, rms 615 Mesa.

Wray, C M, fireman G H & S A Ry, rms 115 Magoffin.

Wray, Mrs Laura, widow, trained nurse, rms Court House blk.

Wren, Chas F, inspr S W Tel & Tel Co, rms 501 Mesa.

Wrenn, Ralph E, cattle dealer, res 717 E Missouri.

Wright, Alexander, groceries 812 S El Paso, res same.

Wright, Alfred, brickmason, res 720 N Stanton.

Wright, Altagracia, res 812 S El Paso.

Wright, Mrs Annie (c), widow, laundress, res 414 S Stanton.

Wright, Archie T, with El Paso Elec Ry Co, rms Mesa Ave Apartments.

Wright, David, clk J B Watson, rms 812 S El Paso.

Wright, Erlinda, res 812 S El Paso.

Wright, E J, machinist appr El Paso Foundry & Machine Co.

Wright, Fred, contracting mason, res 720 N Stanton.

Wright, H C, electrician Sou Elec & Machinery Co, res San Antonio.

Wright, James C, blksmith, res 102 W Fourth.

McBEAN, LYONS & SIMMONS

Funeral Directors, Embalmers
305 El Paso St.
Phone 197.

L. & L. SIGNS

102 S. STANTON STREET,
PHONE 528.

L. & L. SIGNS

HOMES IN A FAST GROWING COUNTRY : LOTS AND ACREAGE TRACTS in Alamogordo, Clouderoff, Tularosa, Capitan, Santa Rosa, N. M. Address Alamogordo Improvement Co.

P. H. BROWN, DENTIST NITROUS OXIDE GAS GIVEN Suite 24-25, Masonic Temple

396

BUCK'S DIRECTORY OF EL PASO.

Wright, James S, genl cashier E P & S W Ry, res 209 Missouri.
 Wright, Josefa, widow, res 904 S Santa Fe.
 Wright, Joseph W, mechanic El Paso Foundry & Machine Co, rms 203 Nevada.
 Wright, J W, customs inspr Yaleta, rms The Melrose.
 Wright, Lewis (c), waiter Hotel Sheldon, res 507 S Campbell.
WRIGHT, MARCUS O., physician and surgeon, 6-7 Mills blk, res 811 N Stanton, tel 209.
 Wright, Walter, brickmason, res 720 N Stanton.
 Wright, Mrs Wm, dressmkr, rms 206 Utah.
 Wright, Wm, bartdr, rms 206 Utah.
 Wright, Wm, brickmason, res 720 N Stanton.
 Wright, Wm A (e), barber G W Morrow, Morehouse blk, res 415 E Third.
 Wright, W B, clk, rms 210 Utah.
 Wu Fong, laundryman 418 N Oregon, res same.
 Wunderwald, Mrs Carlina, widow, res 405 Texas.
 Wunderwald, Christian, machinist helper G H shops, res 405 Texas.
 Wyler, Mrs Caroline, widow, res 213 Durango.
 Wyler, John, foreman boiler shop El Paso Foundry & Machine Co, res 213 Durango.
 Wyler, Otto J, boilermkr El Paso Foundry & Machine Co, res 205 Anthony.

BUCK'S
Gazetteer of New Mexico

A COMPLETE DIRECTORY OF EVERY CITY AND TOWN IN THE TERRITORY

— TOGETHER WITH —

A Review of the Development and Resources of Every Section of New Mexico

TO BE PROFUSELY ILLUSTRATED

TO BE ISSUED AUG. 1, 1902

Address BUCK DIRECTORY CO.

5 Little Plaza, El Paso, Texas

BROSSY'S STEAM DYEING & CLEANING WORKS

FFY CLEANING A SPECIALTY. NEW METHODS.

110 MESA AVENUE... TEL. 382

Excellent Chair Car and Pullman Service | To St. Louis Chicago and the East | Via **T. & P. RY**

B. L. Berkey
Machinery Co.

Y

MINING MACHINERY
... AND SUPPLIES ...

Quiries Answered Quick

RELIABLE JEWELRY | **EVERYTHING TO BE FOUND AT** | **HIXSON & CO.** | **BRONSON**
AN UP-TO-DATE JEWELERS | **TELEPHONE 311.** | **BLOCK**

POWELL STACKHOUSE, JR.

Wholesale and retail
FUEL, FEED and
BUILDING SUPPLIES
 St. Louis, Campbell Tel. 8

BUCK'S DIRECTORY OF EL PASO.

397

Y

- Yale, Edward H, res 215 Newman.
 Yale, Miss Gertrude, res 215 Newman.
 Yancey, E (c), laborer, res 382 S Santa Fe.
 Yanez, Altagracla, widow, res rear 211 W Eighth.
 Yanez, Bartola, chambermaid, res rear 906 S Stanton.
 Yanez, Dolores R de, res 706 Utah.
 Yanez, Filiberto, laborer, res El Paso smelter.
 Yanez, Flavia, dressmkr, res 706 Utah.
 Yanez, Gertrudis, private school 706 Utah, res same.
 Yanez, Jesus, laborer, res 706 Utah.
 Yanez, Jose, laborer, res 706 Utah.
 Yanez, Josefa, dressmkr, res 706 Utah.
 Yanez, Mariana, dressmkr, res 706 Utah.
 Yanez, Pedro G, emp Norton-Drake Co, res rear 501 S Campbell.
 Yanez, Porfirio, laborer, res El Paso smelter.
 Yanez, Toribio, laborer, res El Paso smelter.
 Yanez, Toribio, Jr, laborer, res El Paso smelter.
 Yanez, Ysidora, res El Paso smelter.
 Yarbrough, Geo W (c), porter Reception Saloon, rms S Oregon.
 Yaben, Dominga, widow, res bet Santa Fe and Sou Pac Rys.
 Ybarra, Donaciano, helper El Paso Foundry & Machine Co, res 1005
 Utah.
 Ybarra, Emilio, driver city scavenger wagon, res 1100 S El Paso.
 Ybarra, Juan, laborer, res El Paso smelter.
 Ybarra, Juanita, emp Troy Steam Laundry, res alley nr Durango and
 Overland.
 Ybarra, Lasara, seamstress Bargeman S & O Co.
 Ybarra, Maria, domestic W E Lowe, 400 W Overland, res alley same blk.
 Ybarra, Maximiliano, res 210 E Sixth.
 Ybarra, Narelso, bartdr Monte Carlo Saloon, res 1013 Utah.
 Ybarra, Natalia, chambermaid, res rear 817 S Santa Fe.
 Ybarra, Simon, laborer, res El Paso smelter.
 Ybarra, Timoteo, towerman Sou Pac Ry, res 1013 Utah.
 Ybarra, Tomas, laborer El Paso Smelting Works, res same.
 Yabarra, Ynez, emp Troy Steam Laundry, res Durango.
 Ybarra - See Ibarra.
 Ydrogo, Dolores, cook, res 416 E Overland.

T. H. SPRINGER

If you need a Carpet
 buy of us. Largest
 Stock. Lowest Prices
 216 San Ant.

CARPETS

THE FEDERAL COPPER CO. | **BUYERS and SMELTERS of COPPER ORES**
 With or without gold and silver. - Telephone 481.

NEWMAN-AUSTIN INVESTMENT CO. CATTLE, RANCHES, MINES, 219 SAN ANTONIO
COLLECTIONS, REAL ESTATE, INSURANCE
PHONE 550

The "Old Reliable" - Tel. 114
PURE DISTILLED WATER ICE
WHOLESALE AND RETAIL

EL PASO ICE & REFRIGERATOR CO.

398

BUCK'S DIRECTORY OF EL PASO.

Ydrogo, Lola, pantrygirl New Restaurant, rms 416 E Overland.
Yeager, Orlando L, res 482 Park.
Yee Choo, night cook Golden Eagle Restaurant, 211 San Antonio.
Yee Chuk, waiter Golden Eagle Restaurant, 211 San Antonio.
Yee Chung, waiter Golden Eagle Restaurant, 211 San Antonio.
Yee Dock, waiter Golden Eagle Restaurant, 211 San Antonio.
Yee Fon, cook Occidental Restaurant, 103 Utah, rms same.
Yee Fong, prop English Kitchen, 106 San Antonio, rms same.
Yee King Yuck, emp Occidental Restaurant, 103 Utah, rms same.
Yee Lim, waiter English Kitchen, 106 San Antonio, rms same.
Yee Lung, laundry 416 Mesa.
Yee Mook, emp English Kitchen, 106 San Antonio, res same.
Yee Ming, res 311 St Louis.
Yee Poy, emp English Kitchen, 106 San Antonio, rms same.
Yee Sing Chung, Chinese student, rms 601 Mugoffn.
Yee Suey, second cook Golden Eagle Restaurant, 211 San Antonio.
Yee Tung, cook English Kitchen, 106 San Antonio, rms same.
Yee Wah, wiper G H shops.
Yee Ying, with Kim Wing Wah Co, 205 E Overland.
Yee Ying Wah, emp English Kitchen, 106 San Antonio, rms same.
Yee Young, waiter Gist House dining room, 501 Mesa.
Yelser, Chas T, teacher Central School, res 808 N Kansas.
Yep Long Gon, emp Baldwin Restaurant, 1 Little Plaza, rms same.
Yepes, Juan, laborer, res rear 805 S Stanton.
Yett, Chas, bartdr Reception Saloon, rms with Joe Jackson.
Yglesia Congregacional, Rev Jose Ybanez pastor, 604-606 S Kansas.
Yglesias, Adelaida, chambermaid, res w end Second.
Yglesias, Concepcion, chambermaid, res w end Second.
Yglesias, Venancio, laborer, res w end Second.
Yonge, Claude, supt water service E P & N E Ry, res 1213 Texas.
Yorba, Bernard A, with N Y Dental Parlors, rms same.
Young American Barber Shop, W Wilkinson prop, 310 San Antonio.
Young, A W, engr G H & S A Ry, res 709 Missouri.
Young, Ben Al, clk master mechanic's office R G, S M & P Ry, Juarez,
Mex, res 1219 E First.
Young, Henry M, engr G H & S A Ry, res 312 N Florence.
Young, John R, brakeman G H & S A Ry, rms 317 E Franklin.
Young, Miss L, captain in charge Salvation Army, res 200 S Florence.
Young, Miss Lucille, res 218 Myrtle.
Young, Mrs Lucinda, widow, domestic 801 N Campbell.
Young, L C, rms Plaza Hotel.
Young, Mrs Mary (c), chambermaid, res 408 S Santa Fe.
Young, Mrs M A, widow, res 218 Myrtle.
Young, Mrs M C, widow, res 913 N Kansas.
Young, Otto R, barber, res 1301 E Second.

NAGLEY & CARR

FUNERAL DIRECTORS
AND EMBALMERS
311 EL PASO PHONE 211

Excellent Chair Car and Pullman Service
To St. Louis
Chicago
and the East
Via **T. & P. RY**

THE RANCH PHIL SMITH, Best of all Kinds of Liquors
 PROPRIETOR 211 S. EL PASO PHONE 189 BUSINESS MEN'S LUNCH DAILY

P. H. BROWN, DENTIST NITROUS OXIDE GAS GIVEN
 Suite 24-25, Masonic Temple

BUCK'S DIRECTORY OF EL PASO.

399

YOUNG, PHILIP, prop. The Cafe and agent J. Houck Brewing Co, 217 S El Paso, res 301 W Overland cor Chihuahua, tel 113.
 Young, Samuel, messenger boy R G Dun & Co, res 913 N Kansas.
 Ysquerdo, Melquades, laborer, res 208 San Francisco.
 Yrigoyen, Jose Maria, laborer, res Myrtle e of T & P Ry.
 Ytuarte, Dolores, chambermaid, res rear 1010 Utah.
 Ytuarte, Margarita, seamstress Bargeman S & O Co, res rear 1010 Utah
 Ytuarte, Pedro, res rear 1010 Utah.
 Yuen Chuen, emp English Kitchen, 106 San Antonio, res same.
 Yu Wah, prop Golden Eagle Restaurant, 211 San Antonio, rms same.
 Yvanes, Demetrio, laborer, res 1110 S Stanton.
 Yvanes, Francisco, laborer, res 417 S Kansas.
 Yvanes, Samuel, laborer, res 1110 S Stanton.

Z

Zacarias, Eligia, res 1209 Ocampo.
 Zambrano, Celso, laborer, res 308 E Fifth.
 Zambrano, Francisco, frt oller G H shops, res e end Myrtle.
 Zambrano, Miguel, laborer, res E El Paso.
 Zambrano, R, car repairer G H shops.
 Zambrano, Santiago, laborer, res rear 904 Zaragoza.
 Zambrano, Victor, groceries 23 Varnell, res same.
 Zambrano—See Sambrano.
 Zamora, Antonio, tallor J R Salas, res 313 E Fifth.
 Zamora, Antonio, laborer, res 400 Tornillo.
 Zamora, Deciderio, laborer, res rear 1000 S Kansas.
 Zaragoza Alley, running bet Kansas and Campbell.
 Zaragoza, Ysrael, laborer, res El Paso smelter.
 Zarate, Eligio, laborer, res Varnell.
 Zarate, Encarnacion, laborer, res El Paso smelter.
 Zarate, Roberto P, clk Norton-Drake Co, res 507 E Fourth.
 Zarges, Henry W, clk Parlor Saloon, rms 117 San Francisco upstairs.
 Zavala, Eliza F de, widow, res 410 E Fourth.
 Zeiger Barber Shop, Smith & Richards props, 113 S Oregon.
ZEIGER, CHARLES, prop Hotel Zeiger, cor Oregon and Overland, rms same, tel 161.
 Zeiger, Edward, clk Hotel Zelger, rms same.
 Zeiger, Louis, night clk Hotel Zeiger, rms same.
 Zevely, Alexander E, mgr Sou Pac tel office, res 11 Merchant Place.

BROWNE & MANZANARES CO.

FIFTH AND EL PASO STS. Phone 213.

WHOLESALE GROCERS.
 Bain Wagons and
 McCormick Machines
 Wool, Hides and Pelts.

THE LOBBY A RESORT FOR GENTLEMEN BROYLES & BROYLES
 106 San Francisco, opp. Hotel Sheldon. PROPRIETORS

NEWMAN-AUSTIN INVESTMENT CO. CATTLE, RANCHES, MINES, 219 SAN ANTONIO
 COLLECTIONS, REAL ESTATE, INSURANCE
 PHONE 550

The "Old Reliable" - Tel. 114
 PURE DISTILLED WATER ICE
 WHOLESALE AND RETAIL

EL PASO ICE & REFRIGERATOR CO.

398

BUCK'S DIRECTORY OF EL PASO.

Ydroga, Lola, pantrygirl, New Restaurant, rms 416 E Overland.
 Yeager, Orlando L, res 482 Park.
 Yee Choo, night cook Golden Eagle Restaurant, 211 San Antonio.
 Yee Chuk, waiter Golden Eagle Restaurant, 211 San Antonio.
 Yee Chung, waiter Golden Eagle Restaurant, 211 San Antonio.
 Yee Dock, waiter Golden Eagle Restaurant, 211 San Antonio.
 Yee Fon, cook Occidental Restaurant, 103 Utah, rms same.
 Yee Fong, prop English Kitchen, 106 San Antonio, rms same.
 Yee King Yuck, emp Occidental Restaurant, 103 Utah, rms same.
 Yee Lim, waiter English Kitchen, 106 San Antonio, rms same.
 Yee Lung, laundry 416 Mesa.
 Yee Mook, emp English Kitchen, 106 San Antonio, res same.
 Yee Ming, res 311 St Louis.
 Yee Poy, emp English Kitchen, 106 San Antonio, rms same.
 Yee Sing Chung, Chinese student, rms 601 Magoffin.
 Yee Suey, second cook Golden Eagle Restaurant, 211 San Antonio.
 Yee Tung, cook English Kitchen, 106 San Antonio, rms same.
 Yee Wah, wiper G H shops.
 Yee Ying, with Kim Wing Wah Co, 205 E Overland.
 Yee Ying Wah, emp English Kitchen, 106 San Antonio, rms same.
 Yee Young, waiter Gist House dining room, 501 Mesa.
 Yelser, Chas T, teacher Central School, res 808 N Kansas.
 Yep Long Gon, emp Baldwin Restaurant, 1 Little Plaza, rms same.
 Yepes, Juan, laborer, res rear 805 S Stanton.
 Yett, Chas, bartdr Reception Saloon, rms with Joe Jackson.
 Yglesia Congregacional, Rev Jose Ybanez pastor, 604-606 S Kansas.
 Yglesias, Adelaida, chambermaid, res w end Second.
 Yglesias, Concepcion, chambermaid, res w end Second.
 Yglesias, Venancio, laborer, res w end Second.
 Yonge, Claude, supt water service E P & N E Ry, res 1213 Texas.
 Yorba, Bernard A, with N Y Dental Parlors, rms same.
 Young American Barber Shop, W Wilkinson prop, 310 San Antonio.
 Young, A W, engr G H & S A Ry, res 709 Missouri.
 Young, Ben Al, clk master mechanic's office R G, S M & P Ry, Juarez,
 Mex, res 1219 E First.
 Young, Henry M, engr G H & S A Ry, res 312 N Florence.
 Young, John R, brakeman G H & S A Ry, rms 317 E Franklin.
 Young, Miss L, captain in charge Salvation Army, res 200 S Florence.
 Young, Miss Lucille, res 218 Myrtle.
 Young, Mrs Lucinda, widow, domestic 801 N Campbell.
 Young, J. C, rms Plaza Hotel.
 Young, Mrs Mary (c), chambermaid, res 408 S Santa Fe.
 Young, Mrs M A, widow, res 218 Myrtle.
 Young, Mrs M C, widow, res 913 N Kansas.
 Young, Otto R, barber, res 1301 E Second.

Excellent Chair Car and Pullman Service
 To St. Louis
 Chicago
 and the East
Via T. & P. RY

NAGLEY & CARR

FUNERAL DIRECTORS
 AND EMBALMERS
 311 EL PASO PHONE 211

THE RANCH ..PHIL SMITH.. Best of all Kinds of Liquors
 PROPRIETOR PHONE 189 BUSINESS MEN'S LUNCH DAILY
 211 S. EL PASO

P. H. BROWN, DENTIST NITROUS OXIDE GAS GIVEN
 Suite 24-25, Masonic Temple

BUCK'S DIRECTORY OF EL PASO. 399

YOUNG, PHILIP, prop. The Cafe and agent J. Houck Brewing Co. 217 S El Paso, res 301 W Overland cor Chihuahua, tel 113.
 Young, Samuel, messenger boy R G Dun & Co, res 913 N Kansas.
 Ysquierdo, Melquades, laborer, res 208 San Francisco.
 Yrigoyen, Jose Maria, laborer, res Myrtle e of T & P Ry.
 Ytuarte, Dolores, chambermaid, res rear 1010 Utah.
 Ytuarte, Margarita, seamstress Bargeman S & O Co, res rear 1010 Utah
 Ytuarte, Pedro, res rear 1010 Utah.
 Yuen Chuen, cup English Kitchen, 106 San Antonio, res same.
 Yu Wah, prop Golden Eagle Restaurant, 211 San Antonio, rms same.
 Yvanes, Demetrio, laborer, res 1110 S Stanton.
 Yvanes, Francisco, laborer, res 417 S Kansas.
 Yvanes, Samuel, laborer, res 1110 S Stanton.

Z

Zacarias, Eligia, res 1209 Ocampo.
 Zambrano, Celso, laborer, res 308 E Fifth.
 Zambrano, Francisco, frt oiler G H shops, res e end Myrtle
 Zambrano, Miguel, laborer, res E El Paso.
 Zambrano, R, car repairer G H shops.
 Zambrano, Santiago, laborer, res rear 904 Zaragoza.
 Zambrano, Victor, groceries 23 Varnell, res same.
 Zambrano—See Sambrano.
 Zamora, Antonio, tailor J R Salas, res 313 E Fifth.
 Zamora, Antonio, laborer, res 400 Tornillo.
 Zamora, Deciderio, laborer, res rear 1000 S Kansas.
 Zaragoza Alley, running bet Kansas and Campbell.
 Zaragoza, Ysrael, laborer, res El Paso smelter.
 Zarate, Eligio, laborer, res Varnell.
 Zarate, Encarnacion, laborer, res El Paso smelter.
 Zarate, Roberto P, clk Norton-Drake Co, res 507 E Fourth.
 Zarges, Henry W, clk Parlor Saloon, rms 117 San Francisco upstairs.
 Zavala, Eliza F de, widow, res 410 E Fourth.
 Zeiger Barber Shop, Smith & Richards props, 113 S Oregon.
ZEIGER, CHARLES, prop Hotel Zeiger, cor Oregon and Over-
 land, rms same, tel 161.
 Zeiger, Edward, clk Hotel Zeiger, rms same.
 Zeiger, Louis, night clk Hotel Zeiger, rms same.
 Zevely, Alexander E, mgr Sou Pac tel office, res 11 Merchant Place.

BROWNE & MANZANARES CO.
 FIFTH AND EL PASO STS. Phone 213.

WHOLESALE GROCERS.
 Boin Wagons and
 McCormick Machines
 Wool, Hides and Felts.

THE LOBBY A RESORT FOR GENTLEMEN
 106 San Francisco, opp. Hotel Sheldon.
 BROYLES & BROYLES
 PROPRIETORS

INTERNATIONAL STABLES AND STOCK YARDS
LIVERY, BOARDING AND SALES STABLES.
J. H. LOMAX, Mgr. - Telephone 214

FOR FINE EATING

VISIT THE
**BUTTERMILK
 CAFE.**

400

BUCK'S DIRECTORY OF EL PASO.

- Ziede, George, clk J M Ziede, rms 506 S El Paso.
 Ziede, Juan M, groceries, dry goods, notions, 506 S El Paso, rms same.
 Ziehl, Wm, tailor John Brunner, 104 S El Paso, res 212 Sonora.
 Zielonka, Martin, rabbi Temple of Mt Sinai, office temple study 9 to
 10 a m, and 2 to 3 p m, res 904 N Florence.
 Ziemer, Chas H, second-hand goods 409 S El Paso, rms same.
 Ziemer, Frank T, transfer and hauling, S El Paso, res 428 W Third.
ZILLIGAN & FARMER (Toney Zilligan, Zach C. Farmer),
 props Hyde Park Road House, E El Paso.
ZILLIGAN, TONEY (Zilligan & Farmer), props. Hyde Park
 Road House, E El Paso.
 Zlabovsky, F, & Bro (F and L Z Zlabovsky), props The Liberty, 602 S
 El Paso.
 Zlabovsky, Frank (Zlabovsky & Bro), props The Liberty, 602 S El Paso,
 res same.
 Zlabovsky, Louis, clk New York Store, Morehouse blk, rms 602 S El Paso
 Zork, Miss Dora, res 1101 Mesa.
ZORK, GUSTAVE (Krakauer, Zork & Moye), res Chihuahua,
 Mex.
 Zozaya, Andres, clk The Fair, 301-305 San Antonio, res 405 S Stanton.
 Zozaya, Jose, clk The Fair, res rear 312 S Stanton.
 Zubla, Catarina, res Durango bet Sixth and Seventh.
 Zubla, Edmiglio, tailor Union Clothing Co, 111 S El Paso.
 Zubla, Florentino, laborer, res Durango bet Sixth and Seventh.
 Zubla, Guillermo, laborer, res 1112 Ocampo.
 Zubla, Maria, chambermaid, res 917 Utah.
 Zubla, Reyes, laborer, res Durango bet Sixth and Seventh.
 Zubla, Simon, laborer, res 1109 Ocampo.
 Zublate, Desiderio, emp El Paso Foundry & Machine Co, res 201 E Ninth.
 Zuehlke, Adolph, forwarding and storage warehouse 405 S St Vrain, res
 same, tel 537.
 Zuloga, Tomas, blksmith El Paso Smelting Works, res same.
 Zulugua, Luis, laborer, res rear 811 S Stanton.
 Zwick, Everett E, brakeman G H & S A Ry, rms 510 Wyoming.
 Zwick, Frank, pass cond Sou Pac Ry, res 1122 Texas.

"No Trouble to Answer Questions" TEXAS & PACIFIC RY.
 R. W. CURTIS, S. W. P. A., EL PASO, TEX.

JNO. BRUNNER

Guarantees Perfect Satis-
 faction in Fit, Style and
 Quality of Goods, and can
 suit the most fastidious.

Merchant Tailor

SUNSET HEIGHTS THE BEST INVESTMENT
IN EL PASO.

POWELL STACKHOUSE, JR.

WHOLESALE and RETAIL
FUEL, FEED and
BUILDING SUPPLIES
St. Louis, Campbell Tel. 8

BUCK'S DIRECTORY OF LAS CRUCES, N. M.

401

BUCK'S DIRECTORY

-OF-

LAS CRUCES, N. M.

[Las Cruces is the county seat of Dona Ana county, N. M., 44 miles distant from El Paso, on the A., T. & S. F. Railway, and situated in a rich and prosperous section of the Territory. Several important educational institutions are located here, and the town is one of the most important business centers of Southern New Mexico.]

- Alameda, The, hotel, W E Baker mgr, 1½ mile north of Las Cruces.
- Amador, Martin, livery and feed stable, blksmith shop, cor Main and Amador.
- Ames, D C, mgr Western Union Tel Co, Santa Fe depot.
- Ames, P S, carp and builder, bicycle repairer.
- Arias, M L, clothes cleaner and repairer, Main st.
- Armijo, Isidoro, probate clk and ex-officio recorder, clk to the board of county comrs, clk to the probate court.
- Armijo, Max (Rynerson & Armijo), Exchange Saloon, Main st.
- Arnett, A, wheelwright.
- Atchison, Topeka & Santa Fe Ry, D A Creamer agt.
- Baker, W E, mgr The Alameda.
- Barker, F C, & Co, wholesalo fruits, flowers and vegetables, near A T & S F depot.
- Barker, Frank C (F C Barker & Co), wholesale fruits, flowers and vegetables, res nr A T & S F depot.
- Bascom, F H, lumber and builders' hardware, cor S Church and Briggs.
- Bauer, Henry, bakery, Main st.
- Baumgarten, John, grocery and bakery, Main st.
- Bean, Samuel F, prop Tip Top Saloon and Restaurant, also of Bean & Nevares' Majestic Saloon.

MARK MILLER REAL ESTATE **MONEY TO LOAN**
105 S. Oregon, State Nat. Bank Bldg. Phone 456.

T. H. SPRINGER

We will furnish your house from kitchen to parlor GIVE US A CALL

FURNITURE

KOHLBERG BROS. WHOLESALE AND RETAIL **CIGARS, TOBAGGOS, SMOKERS' ARTICLES**
115 EL PASO ST.

The "Old Reliable" Phone 114
PURE DISTILLED WATER ICE.
WHOLESALE AND RETAIL.

El Paso Ice & Refrigerator Co.

402

BUCK'S DIRECTORY OF LAS CRUCES, N. M.

Board of County Commissioners of Dona Ana County, Chas E Miller
chairman, res Anthony, N M; W B Murphy; Agapito Torres,
res Garfield, N M.

Bogardus, J R, contr and bullder.

Bonham & Llewellyn (J F Bonham, W H H Llewellyn), attorneys-at-
law.

Bonham, Joseph F (Bonham & Llewellyn), attorney-at-law.

Bowman, Geo D, & Son (Geo D and Henry D Bowman), bankers an.
insurance agents, Main st.

Bowman, Geo D (Geo D Bowman & Son), bankers and ins agts.

Bowman, Henry D (Geo D Bowman & Son), bankers and ins agts,
treas Elephant Butte Dam Co.

Brady, Frank W, prof mechanical and civil engineering, College of
Agriculture and Mechanic Arts.

Brown, Mrs Lavina L, asst in preparatory dept N M College of Agri-
culture and Mechanic Arts.

Burnham, John L, physician and surgeon.

Burch, Robert M, deputy sheriff Dona Ana county.

Center, Addison P, photographer, S Church st.

Chaffee, Elmer A, attorney-at-law, and U S comr.

Church of Sta. Genoveva (Roman Catholic), Rev P Lassaigue priest.
City Bakery, August Schenk prop.

Chlun, John J, blksmith, W Griggs st.

Corabs, Miss Ellen, asst in prep dept N M College Agriculture and
Mechanic Arts.

Conner, Geo W, livery, feed and sale stable, W Griggs st.

Cowan, J V, physician and surgeon.

Cowboy Meat Market, D M Reade prop, Main st.

Creamer, D A, agt A T & S F Ry, and Wells-Fargo Co Exp.

Cunliffe, Miss Mary J, postmistress, Main st.

Currán, P H, jeweler, also see and treas board of regents N M Col-
lege Agriculture and Mechanic Arts, S Main st.

Davis, Miss Edith, prof English and Latin N M College Agriculture
and Mechanic Arts.

Day, E E, supt schools, clk F H Bascom.

DONA ANA COUNTY REPUBLICAN, weekly, F D Hunt lessee and
manager.

Elephant Butte Dam Co (Inc), E C Roberts pres, E V Berrien secy,
H D Bowman treas.

Ellis, Albert, barber shop.

EL LABRADOR, weekly (Spanish), Jose Gonzales prop, M F Lerma
manager, Main st.

El Tiempo, weekly (Spanish), M and Luis V Valdes props.

Exchange Saloon, Rynerson & Armijo props, Main st.

Faulkner, Robert L, genl mdse, Main st.

First Presbyterian Church, Rev John A Mustard minister.

J. P. PAULSON BANK, OFFICE, BAR, STORE FIXTURES
WALL CASES, DESKS, SHOW CASES . .
208 S. OREGON. PHONE 728.

'No Trouble to Answer Questions' TEXAS & PACIFIC RY.
R. W. CURTIS, S. W. P. A., EL PASO, TEX.

MORSE THE TAILOR 131 MESA AVE. SUITS \$20 and Up, TROUSERS \$6 and Up,
 STEAM CLEANING AND DYEING A SPECIALTY
 PHONE 599.

Sierra Madre Line

El Paso to Casas Grandes.
 Openings for Investors and Prospectors.
 J. P. RAMSEY, GEN. MGR.

BUCK'S DIRECTORY OF LAS CRUCES, N. M. 403

- Forrester, Andrew M (Frenger & Forrester), lawyer, Raymond bldg. Main st.
- Foster, John, blksmith, S Church st.
- Foster, Luther, director staff Agricultural Exp Station; pres and prof political and economic science N M College Agriculture and Mechanic Arts.
- Fountain, Albert J, judge probate Dona Ana county, res Mesilla.
- Franco, Maximo, shoe repairer, Main st.
- FRENCH, RALPH E (Peacock & French), prop Postoffice Store, Main st.
- Frenger & Forrester (Numa C Frenger, Andrew M Forrester), attorneys-at-law, Raymond bldg, Main st.
- Frenger, Numa C (Frenger & Forrester), attorney-at-law, Raymond bldg, Main st.
- FREUDENTHAL, MORRIS, prop Hotel Don Bernardo, notary public.
- Garcia, Fabian, asst agriculturist and horticulturist Agricultural Exp Station, asst in agriculture N M College Agriculture and Mechanic Arts.
- Gerber, Charles W, physician and surgeon.
- Gibson, Ellen F, instructor in elocution and phys culture, and asst in preparatory dept N M College Agriculture and Mechanic Arts
- Gonzales, Jose, editor and prop El Labrador, notary public.
- Goss, Arthur, vice director and chemist Agricultural Exp Station, Mesilla Park.
- Hadley, Hiram, prof history and pedagogy N M College Agriculture and Mechanic Arts.
- Hagerty, Clarence T, prof mathematics and astronomy N M College Agriculture and Mechanic Arts.
- Levy, Burrell (c), barber shop, Main st.
- Hare, A. Fred, asst chemist Agricultural Exp Station, instructor in chemistry N M College Agriculture and Mechanic Arts.
- Hatton, R C, mgr Mining Supply Co, S Main st.
- Herrera, Bibian, justice of the peace, Main st.
- Holt, Herbert B, lawyer.
- Horning, Miss L, instructor in domestic economy and matron girls' dormitory N M College Agriculture and Mechanic Arts.
- HOTEL DON BERNARDO, Morris Freudenthal prop.
- Howland, Andrew M, prop Shalam Dairy, res Dona Ana, N M.
- Hunt, Frank D, lessee and mgr Dona Ana County Republican.
- Jacoby, Adolph, genl mdse, cor Main and Depot sts.
- Kezer, John W, dairyman.
- Koger, Leonard D, dentist, Raymond bldg, Main st.
- Lane Bros (B E Lane and H B Lane), druggists, S Main st.
- Lane, Brooks E (Lane Bros), physician and surgeon.
- Lane, Harry B (Lane Bros), druggist, S Main st.
- Las Cruces Roller Mills, Martin Lohman prop.

M^CBEAN, LYONS & SIMMONS

Funeral Directors, Embalmers
 305 El Paso St.
 Phone 197.

FRANK RILEY ALL KINDS OF WELL AND WINDMILL WORK.
 109 W. OVERLAND STREET. **STEAM AND GAS FITTING**

P. H. BROWN, DENTIST NITROUS OXIDE GAS GIVEN
 Suite 24-25, Masonic Temple

404 BUCK'S DIRECTORY OF LAS CRUCES, N. M.

- Lassaigne, Rev P, priest Sta Genoveva Church.
 Lemon, John, deputy clk third judicial dist, N M.
 Lerma, Marcelino F, mgr El Labrador, Main st.
 Lester, Frank E, registrar Agricultural Exp Station and secy faculty,
 col clk and librarian, instructor in typewriting and stenography,
 N M College Agriculture and Mechanic Arts.
 Llewellyn, Morgan, geologist and mining engr.
 Llewellyn, W H H (Bonham & Llewellyn), lawyer, dist attorney third
 judicial dist, N M.
 Lohman, Martin, whol and retail genl mdse, prop Las Cruces Roller
 Mills, Main st.
 Lohman, Oscar, treas and ex-officio collector Dona Ana county.
 Lucero, Barbaro, & Sons, roller flour mills.
 Lucero, Barbaro (Barbaro Lucero & Sons), roller flour mill.
 Lucero, Esquipula, meat market, Main st.
 Lucero, Felipe, cattle rancher and deputy sheriff Dona Ana county.
LUCERO, JOSE R, sheriff Dona Ana County.
 Luera, A, blksmith and wheelwright.
 Lynch, George, surveyor Dona Ana county, res Hatch, N M.
 McConnell, John F, physician and surgeon.
 MacGregor, Helen M, stenographer Agricultural Exp Station, asst clk
 N M College Agriculture and Mechanic Arts.
 Majestic Saloon, Bean & Nevares props.
 Manasse Bros (Samuel and Solomon Manasse), ladies' and men's out-
 fitters.
 Manasse, Samuel (Manasse Bros), ladies' and men's outfitters.
 Manasse, Solomon (Manasse Bros), ladies' and men's outfitters.
 May, J H, groceries, Main st.
 Medina, Jesus, paint shop, Main st.
 Mesilla Valley Canning Factory, Theodore Roualt prop.
 Methodist Church, South, Rev J L Sells pastor.
 Mills, Charles, instructor in shops N M College Agriculture and Me-
 chanic Arts.
 Miners' House, J R Purcell prop.
 Mining Supply Co, purchasing, forwarding and commission agts, R C
 Hatton mgr, S Main st.
 Mitchell, James P, clk third judicial dist, N M.
 Moreno, Prilellano, druggist, Main st.
 Murphy, Wm B, genl mdse, hay and grain, corral, comr Dona Ana
 county, Main st.
 Musterd, Rev John A, minister First Presbyterian Church.
 Nevares, Ramon (Bean & Nevares), props Majestic Saloon.
 Palmilla Club Rooms, saloon, Martin Lohman prop.
 Papen, Allen J, editor and publ'r Rio Grande Republican.
 Parker, Frank W, judge third judicial dist, N M.

LOOMIS & THOMAS REAL ESTATE
 INSURANCE. LOANS.

Excellent Chair Car and Pullman Service To St. Louis
 and the East Chicago and the East
Via T. & P. RY

RELIABLE JEWELRY | **EVERYTHING TO BE FOUND AT** | **HIXSON & CO.** | **BRONSON**
AN UP-TO-DATE JEWELERS | **TELEPHONE 311.** | **BLOCK**

POWELL STACKHOUSE, JR.

Wholesale and retail
FUEL, FEED and
BUILDING SUPPLIES
 St. Louis, Campbell. Tel. 8

BUCK'S DIRECTORY OF LAS CRUCES, N. M. 405

- PEACOCK & FRENCH (D V Peacock, R E French), props Postoffice Store.
- PEACOCK, DAURA V (Peacock & French), props Postoffice Store, mgr Postal Tel & Cable Co, Main st.
- Postal Telegraph & Cable Co, D V Peacock mgr, Main st.
- POSTOFFICE STORE, Peacock & French props, periodicals, cigars and notions, Main st.
- Presbyterian Mission School, Mrs Charlotte R Donnelly instructor, Miss Mary J Donnelly asst.
- Parcell, J R. prop Miners' House.
- Reade, Daniel M, prop Cowboy Meat Market, Main st.
- Rhine, E M, undertaker.
- Richards, D M, prin preparatory dept N M College of Agriculture and Mechanic Arts.
- Ridenour, Wm M, physician, Main st.
- RIO GRANDE REPUBLICAN, weekly, Allen J Papan editor and publ.
- Roberts, L L, & Co (L L Roberts), millinery and ladies' furnishing goods, Main st.
- Robins, Green, genl mdse, Main st.
- Roualt, Theodore, genl mdse, prop Mesida Valley Canning Factory, also assessor Dona Ana county.
- Rynerson, Henry (Rynerson & Armitjo), prop Exchange Saloon, Main st.
- Sam Lee, laundry, Chinese and Japanese goods.
- Sanford, Irving P, asst cashier Geo D Bowman & Son, notary public.
- Schenk, August, prop City Bakery.
- Sells, Rev J L, pastor Methodist Church South.
- Sbalam Dairy, A M Howland prop.
- Solignac, Emil, register U S land office.
- Stoes, Henry, genl mdse.
- Texas & New Mexico Telephone Co, pay station P Moreno's drug store.
- Tinsley, J D, prof of entomology N M College of Agriculture and Mechanic Arts.
- Tip Top Saloon and Restaurant, S F Benn prop.
- U S Land Office, Emil Solignac register.
- Valdez, Luis D, city editor and mgr El Tiempo, Main st.
- Valdez, M, prop and editor El Tiempo, Main st.
- Vernon, John J, agriculturist Agricultural Exp Station, and prof agriculture and horticulture N M College Agriculture and Mechanic Arts.
- Visitation Academy, boarding and day school for young ladies and children, under supervision of Loretto Sisters, Sister Albertine superior.
- Wade, Edward C, lawyer, Raymond bldg, Main st.
- Wells-Fargo Co Exp, D A Creamer agt, office at A T & S F depot.

THE FEDERAL COPPER CO. | **BUYERS and SMELTERS of COPPER ORES**
 With or without gold and silver. - Telephone 481

T. H. SPRINGER

If you need a Carpet
 buy of us. Largest
 Stock. Lowest Prices
 216 San Ant.

CARPETS

NEWMAN-AUSTIN INVESTMENT CO. | CATTLE, RANGES, MINES
 219 SAN ANTONIO
 PHONE 550 | COLLECTIONS, REAL ESTATE, INSURANCE

The "Old Reliable" - Tel. 114
 PURE DISTILLED WATER ICE
 WHOLESALE AND RETAIL

EL PASO ICE & REFRIGERATOR CO.

406 BUCK'S DIRECTORY OF LAS CRUCES. N. M.

Western Union Telegraph Co, D C Ames mgr, office A T & S r depot.
 Wickham, Elizabeth, asst librarian N M College Agriculture and Me-
 chanic Arts.
 Williams, Emory D, barber shop.
 Wooton, E O, botanist Agricultural Exp Station, prof of botany and
 in charge geology and physics, N M College Agriculture and
 Mechanic Arts.
 Young, Richard L, lawyer.

BUCK'S
Gazetteer of New Mexico

A COMPLETE DIRECTORY OF EVERY
 CITY AND TOWN IN THE TERRITORY

— TOGETHER WITH —

A Review of the Development and Resources of Every
 Section of New Mexico

TO BE PROFUSELY ILLUSTRATED

TO BE ISSUED AUG. 1, 1902

Address BUCK DIRECTORY CO.

5 Little Plaza, El Paso, Texas

NAGLEY & CARR

FUNERAL DIRECTORS
 AND EMBALMERS
 311 EL PASO PHONE 211

Excellent Chair Car and Pullman Service
 To St. Louis
 Chicago
 and the East
 Via **T. & P. RY**

THE RANCH .. **PHIL SMITH** .. Best of all Kinds of Liquors
BUSINESS MEN'S LUNCH DAILY
PROPRIETOR PHONE 169
211 S. EL PASO

P. H. BROWN, DENTIST NITROUS OXIDE GAS GIVEN
Suite 24-25, Masonic Temple

BUCK'S DIRECTORY OF EL PASO.

407

**BUCK'S
BUSINESS DIRECTORY**
-OF-
EL PASO, TEX.

ABSTRACTS OF TITLE.

EL PASO ABSTRACT & LOAN Co, W H Long mgr, 220 S Kansas.
RIO GRANDE ABSTRACT CO, Orrin Rice mgr, 1-3 Masonic Temple.
Pioneer Abstract Co, M E Williams mgr, 7 Mundy bldg.
Western Abstract Co, ne cor E Overland and Utah.

ACCOUNTANTS.

KAPLAN, ALBERT, 26-28 San Francisco.
McCoy, Kenneth, Hotel Sheldon.
Tucker, D W, basement Mills bldg.

ACADEMIES AND SCHOOLS.

(See page 79.)

AGENTS.

(See Insurance, Manufacturers and Real Estate Agents.)

AGRICULTURAL IMPLEMENTS, FARM AND MILL MACHINERY.

BROWNE & MANZANARES CO, cor Fifth and El Paso.
EL PASO FOUNDRY & MACHINE CO, cor San Francisco and Durango
Fussett & Kelly, 206 S El Paso.
Ketelsen & Degetau, cor Avenida Lerdo and Calle Porvenir, Juarez,
Mex.
KRAKAUER, ZORK & MOYE, 300-302 S El Paso.

AMMUNITION.

El Paso Saddlery Co, cor Oregon and Overland
KRAKAUER, ZORK & MOYE, 300-302 S El Paso.
Shelton-Payne Arms Co, 305 N Oregon.

ARCHITECTS.

Fritz, Albert R, 815 San Antonio.
Hughes, M, over State National Bank.
Kneezell, Edward, over State Natl Bank.
Krause, Ernest, rm 1 Plaza blk.

BROWNE & MANZANARES CO.

FIFTH AND EL PASO STS. Phone 213.

WHOLESALE ORDERS.
Bain Wagons and
McCormick Machines
Wool, Hides and Pelts.

THE LOBBY | A RESORT FOR GENTLEMEN | BROYLES & BROYLES
106 San Francisco, opp. Hotel Sheldon, PROPRIETORS

INTERNATIONAL STABLES AND STOCK YARDS
LIVERY, BOARDING AND SALES STABLES.
J. H. LOMAX, Mgr. Telephone 214

FOR FINE EATING

VISIT THE
BUTTERMILK
CAFE.

408

BUCK'S DIRECTORY OF EL PASO.

ART GOODS.

BERG, AILEEN, 110 Texas.
BLAKESLEY, FREEMAN & FENNELL, 107 S El Paso.

ASSAYERS.

Custom Assay Office (Hughes & Co), 119 San Francisco.
Enlow, John R, El Paso smelter.
INDEPENDENT ASSAY OFFICE, D W Reckhart prop. 101 Chihuahua
cor San Francisco.
Johnson, T B, cor Chihuahua and San Francisco.
SEAMON ASSAY CO, cor San Francisco and Leon.

ATTORNEYS.

BEALL & KEMP, office over State National Bank.
Bennett, H F, 20-21 Masonic Temple.
Rowden, Rufus V, over State National Bank.
BRIDGERS, WM W, 28 Bronson blk.
Bryan, J D, Mundy bldg, 105-107 S El Paso.
BURGES, R F, 11-12 Wells-Fargo bldg.
Burns, Uvalde, 20-21 Masonic Temple.
CLARK, FALL, HAWKINS & FRANKLIN, 107 S El Paso.
CLARKE & EYLAR, 7-8 Masonic Temple.
Cobb, Zach L, Mundy bldg, 107 S El Paso.
COLDWELL, W M, First National Bank bldg.
DARWOOD, H J, rm 7 Bronson blk.
Dean, J M, over State National Bank.
Dyer, John L, Jr, 11-12 Coles bldg.
EDWARDS & EDWARDS, rm 1 Bronson blk.
ELROD, ALBERT J, 3-4 Center blk.
FALVEY & DAVIS, 15-16 Bronson blk.
Foster, A G, Mundy bldg.
Goen & Marshall, 10 Bronson blk.
Goggin, J M, Judge forty-first judicial dist, 506 Magoffin.
GOOD, JAY, 212 St Louis.
HAMILTON, H B, Mundy bldg.
Harper, J H, 5 Bronson blk.
Harper, James R, Judge county court, 411 S Florence.
Hartung, Paul E, 4-5 Wells-Fargo bldg.
HIGGINS, PATRICK J, 15 Bronson blk.
Hoffman, Adolph, 5 Bronson blk.
Holland, Daniel P, 720 N Campbell.
Howe, Walter D, U S Commissioner, 9-10 Wells-Fargo bldg.
HUNTER, FRANK E, 9-10 Wells-Fargo bldg.
Kemp, L Maury, county atty, over State National Bank.
McClure, Samuel V, Mundy bldg.
McFarland, Bates H, Wells-Fargo bldg.
McGOWN, W C, 13 Bronson blk.
McKELLIGON, MAURICE I, U S referee in bankruptcy, 4 State National Bank bldg.
McKie, J D, 106 San Antonio.
Merchant, W B, Merchant Place ne cor Campbell and Texas
Mitchell, J F, 616 San Antonio.
Parks & Dodge, rm A First National Bank bldg.
PATTERSON & BUCKLER, 1-2-5 Center blk.
PATTERSON & WALLACE, 20-21 Bronson blk.
Petcolas, W M, 12 Bronson blk.
Rhodes, Henry W, 203 Olive.
Robbins, S B, 3 Wells-Fargo bldg.

JNO. BRUNNER

Guarantees Perfect Satisfaction in Fit, Style and Quality of Goods, and can suit the most fastidious.

Merchant Tailor

"No Trouble to Answer Questions" TEXAS & PACIFIC RY.
R. W. CURTIS, S. W. P. A., EL PASO, TEX.

SUNSET HEIGHTS Overlooks the City.

POWELL STACKHOUSE, JR.

WHOLESALE and RETAIL
FUEL, FEED and
BUILDING SUPPLIES
St. Louis, Campbell Tel. 8

BUCK'S DIRECTORY OF EL PASO.

409

ATTORNEYS—Continued.

Seymour, John B. 617 Myrtle.
 Smallwood, W S, rm 6 Morehouse blk.
 STANTON, M W, 3-4 Bronson blk.
 Steely, J S, over First National Bank.
 STORMS, D, 3-5 Mundy bldg.
 SWEENEY, J U, 23 Bronson blk.
 THURMOND & RUSSELL, 4-5 Wells-Fargo bldg.
 TURNER & BURGESS, 17-18 Bronson blk.
 Walshe, R C, rm 7 Bronson blk.
 Walthall, Anderson M, judge thirty-fourth judicial dist, 1203 Myrtle.
 Walthall, Harris V, 11-12 Coles bldg.
 Weisiger, S P, Jr, 17-18 Bronson blk.
 Wilcox, A G, sw cor San Antonio and Kansas.
 Williams, M E, office 7 Mundy bldg.
 Winter, Wm H, 115 S El Paso upstairs.

AUCTIONEERS.

Darrow, Channing E, 101 Myrtle.

BAKERIES.

American Bakery, Louis Hintze prop, 309 Hills.
 BELGIAN BAKERY, Mrs Jeannette Gemoets prop, 210 E Overland.
 California Bakery, Pedro A Paredes prop, 611 S Kansas.
 City Bakery, Chas F Gerlach prop, 412 S El Paso.
 EL PASO BAKERY, Geo Wetzele prop, 409 N Oregon.
 German Bakery, Conrad Rausch prop, 711 S Kansas.
 Soltero, Marcos, 911 Juarez.
 STAR BAKERY, Jos Steiskal prop, 135 Chihuahua.
 Vienna Bakery, John Hintze prop, 310-312 S Oregon.

BANKS AND BANKERS.

(See also page 79.)

BANCO MINERO DE CHIHUAHUA, J Geo Hilzinger agt, Juarez, Mex.
 FIRST NATIONAL BANK, se cor El Paso and San Antonio.
 INTERNATIONAL EXCHANGE BANK, Sheldon blk opp P O.
 Ketelsen & Degetau, cor Avenida Lerdo and Calle Porvenir, Juarez, Mex.
 LOWDON NATIONAL BANK, nw cor San Antonio and Oregon.
 STATE NATIONAL BANK, sw cor San Antonio and Oregon.

BANDS AND ORCHESTRAS.

McGinty Band, F S Ryan mgr, 101 Chihuahua.
 Metropolitan Orchestra, Carl Pitzer director, 101 Chihuahua.
 Mexican Band and Orchestra, T Concha director, 213 Texas.

BARBERS.

Arellanes, Juan, 308 S El Paso.
 Bradley, Chas W, 104 San Francisco.
 Cisneros, Jesus, 423 S El Paso.
 Commercial Shaving Parlor, S Hernandez prop, 313 St Louis.
 Concha, Meliton, 419 S El Paso.
 Criner, Jas W, 107 E Overland.
 Crossley, W P, 303 N Oregon, basement.
 del Campo, A M, 616 S El Paso.
 El Aseo Barber Shop, N Chaparro prop, 206 1-2 Utah.
 Gilman, Wm B, 206 Mesa.
 Iloiguin, Julio, 416 1-2 Utah.

MARK MILLER
REAL ESTATE  MONEY TO LOAN
105 S. Oregon, State Nat. Bank Bldg. Phone 456.

T. H. SPRINGER

We will Furnish
your House from
Kitchen to Parlor
GIVE US A CALL

FURNITURE

The "Old Reliable" Phone 114
 PURE DISTILLED WATER ICE.
 WHOLESALE AND RETAIL.

El Paso Ice & Refrigerator Co.

410

BUCK'S DIRECTORY OF EL PASO.

BARBERS—Continued.

Jockey Club Barber Shop, John Allen prop, rear Jockey Club Saloon.
 Mint Barber Shop, A H Meyer prop, 207 S El Paso.
 MORROW, G W, Morehouse blk.
 Palace Barber Shop, Jas Halstead prop, 108 S El Paso.
 Pilares, Unlon, 213 Utah.
 Pillow, Noon (c), 203 Utah.
 Pinelda, Miguel, 820 S Stanton.
 Ruby Barber Shop, F E Krahmer prop, 302 St Louis.
 Stull, Samuel W, 303 N Kansas.
 Valdez, Joaquin, 610 S El Paso.
 Young America Barber Shop, W Wilkinson prop, 310 San Antonio.
 Zeiger Barber Shop, Smith & Richards props, 113 S Oregon.

BATHS.

Hill, J E (Turkish, electric), 111 S El Paso.
 MORROW, G W, Morehouse blk.
 Mint Barber Shop, 207 S El Paso.
 Natatorium, The, C E Balley prop, 209 E Main.
 Zeiger Barber Shop, Smith & Richards props, 113 S Oregon.

BAR FIXTURES.

CARR, DAN, & CO, 315 St Louis.
 PAULSON, J P, 208 S Oregon.

BARBECUED MEATS.

Wall Street Barbecue, Thies & Warman props, alley rear Campbell & Grayson's.

BICYCLES AND SUPPLIES.

Abel, P L, Cycle Co, 211 Texas.
 Buffham, B H, Cycle & Auto Co, 203 N Stanton.
 El Paso Cycle Co, 306 Mesa.
 El Paso Novelty Works, 114 S Stanton.
 Hagan & Co, 112 Texas.
 Noake, H P, sw cor W Overland and Santa se.
 Rees, C C, 215 N Stanton.
 WALZ, W G, CO, 101 S El Paso.

BILL POSTERS.

El Paso Bill Posting & Advertising Co, 104 N Stanton.

BILLIARD AND POOL PARLORS.

BUFFALO, THE, Halstead & Eckman props, 223 San Antonio.
 Charman, H B, 101 San Antonio.
 ROE, WM G, 320 San Antonio.
 Sunset Cigar Store, E L Hankins prop, 308 Mesa.
 WHITE & CAPLES, 115 S Oregon.

BILLIARD AND POOL TABLES.

BRUNSWICK-BALKE-COLLENDER CO, J P Paulson S W agt, 208 S Oregon.

BLANK BOOK MANUFACTURERS.

HERALD NEWS CO, Mills bldg ns Little Plaza.
 Hull's Printing House, 311 N Oregon.

J. P. PAULSON BANK, OFFICE, BAR, STORE FIXTURES
 WALL CASES, DESKS, SHOW CASES . . .
 208 S. OREGON. PHONE 728.

'No Trouble to Answer Questions' TEXAS & PACIFIC RY.
 R. W. CURTIS, S. W. R. A., EL PASO, TEX.

MORSE THE TAILOR
111 MESA AVE. SUITS \$20 and Up, TROUSERS \$6 and Up,
STEAM CLEANING AND DYEING A SPECIALTY
PHONE 599.

Sierra Madre Line

El Paso to Casas Grandes.
Openings for Investors and Prospectors.
J. P. RAMSEY, GEN. MGR.

BLACKSMITHS.

- Amparano, Ydefonso, 712 Utah.
- Bennett, T H, 224 S Oregon.
- Cole, Frederick C, 405 E Overland.
- Garay, Antonio, 306 E Fifth.
- Lipps, J O, 512 S El Paso.
- Miner, Thomas L, 309 E Overland.
- Noake, H P, sw cor W Overland and Santa Fe.
- O'Hara & Sons, cor Third and Stanton.
- Rojas, Purfirio, 309 S Kansas.
- Rouy, G, 405 E Overland.
- Sheppard, John W, 311 S Oregon.
- Tucker, John W, 313 S Oregon.

BOARDING HOUSES.

- Barrett, Mrs S H, 106 Cotton.
- Gist, Sarah A, Mrs, 501 Mesa.
- Holm, Mrs Augusta, 416 Magoffin.
- Hotel Phoenix, nw cor Santa Fe and Overland.
- Mitchell, Mrs E C, 616 San Antonio.
- San Antonio House, Mrs C F Eadey prop, 811 1-2 San Antonio.
- West Overland House, 207-209 W Overland.
- Wilcox, Mrs J B, 214 S Campbell.

BOOKBINDERS AND RULERS.

- Ellis Bros, 208 St Louis.
- HERALD NEWS CO, Little Plaza.
- Hull's Printing House, 311 N Oregon.

BOOKSELLERS AND STATIONERS.

- Andrews & Bros, 215 San Antonio.
- BLAKESLEY, FREEMAN & FENNELL, 107 S El Paso.
- C & P Book Exchange, Cohn & Peyran, 405 N Oregon.
- DELLQUEST & CO, 206 Mesa.
- Eclectic Book Store, Andrews & Bros props, 215 San Antonio.
- Irvin, W A, & Co, 113 S El Paso.
- Keifer, C C, 205 S El Paso.
- WEBB, M H, 220 San Antonio.

BOOT AND SHOEMAKERS.

- Drehner, Charles, 216 S El Paso.
- Fuhrmann, A, & Son, 203 1-2 San Antonio.
- Hernandez, Pedro, 417 S El Paso.
- Kennedy, John, 225 1-2 San Antonio.
- ROKAHR BOOT CO, specialty of cowboy boots, 213 Texas.
- Segle, Jacob, 424 San Antonio.

BOOTS AND SHOES—Retail.

- Baltimore Bargain House, R Goldstein prop, cor Overland and Utah.
- BAZAAR, THE, H Krupp prop, 231-233 San Antonio.
- BOSTON STORE, J Stolaroff prop, 200-204 E Overland.
- Bridges, Mrs M, 311 San Antonio.
- CALIFORNIA STORE, J Calisher prop, 208-210 S El Paso.
- Clifford Bros, 222 San Antonio.
- FAIR, THE, A Schwartz prop, 301-305 San Antonio.
- International Store, K Epstein prop, 312-314 E Overland.
- La Ciudad de Mexico, J M Amstater prop, 219-221 S El Paso.

M^CBEAN, LYONS & SIMMONS

Funeral Directors, Embalmers
305 El Paso St.
Phone 197.

L. & L. SIGNS
102 S. STANTON STREET,
PHONE 526.
L. & L. SIGNS

HOMES IN A FAST GROWING COUNTRY
LOTS AND ACREAGE TRACTS IN Alamogordo, Cloudcroft, Tularosa,
Capitan, Santa Rosa, N. M. Address Alamogordo Improvement Co.

P. H. BROWN, DENTIST

NITROUS OXIDE GAS GIVEN
Suite 24-25, Masonic Temple

412

BUCK'S DIRECTORY OF EL PASO.

BOOTS AND SHOES—Continued.

JARRELL, BALLARD & CO, 112-114 S Oregon.
LEADER, THE, R C Roos prop, 109 S El Paso.
LEICHAM, C F, & SON, 113 San Antonio.
Lightbody, R C, Co, 212-214 S El Paso.
Mechanics' Store, D Klein prop, 221 San Antonio.
Meyer, A H, 207 S El Paso.
PEW & SON, 105 San Antonio.
Rattler, The, I Brenner prop, 310 E Overland.
St Louis Cheap Store, J Landu prop, 321 San Antonio.
Talpis, R T, 203 1-2 San Antonio.
White House, F Brunschwig prop, se cor San Antonio and Oregon.

BOTTLING WORKS.

HOUCK & DIETER CO, office 220 S El Paso, factory Fourth bet Santa Fe and Chihuahua.
PFAFF, HENRY, office 108 San Antonio, factory se cor St Vrain and Overland.

BREWERIES.

ANHEUSER-BUSCH BREWING ASSN, St Louis, Mo, Henry Pfaff agt, 108 San Antonio.
DALLAS BREWERY, Dan Carr agt, ne cor St Louis and Stanton.
LEMP, W J, BREWING CO, Houck & Dieter Co agts, 220 S El Paso.
SAN ANTONIO BREWING ASSN, J W Magoffin agt, ne cor Kansas and Main.
SCHLITZ, JOS, BREWING CO, Milwaukee, Wis, Henry Pfaff agt, 108 San Antonio.

BREWERS' AGENTS.

CARR, DAN (Dallas Brewery), ne cor St Louis and Stanton.
HOUCK & DIETER CO (W J Lemp Brewing Co), 220 S El Paso.
MAGOFFIN, J W (San Antonio Brewing Co), ne cor Kansas and Main.
PFAFF, HENRY (agent Anheuser-Busch Brewing Assn, St Louis, Mo; Jos Schlitz Brewing Co, Milwaukee, Wis), 108 San Antonio.

BRICK DEALERS.

EL PASO FUEL CO, W W Fink mgr, 411 S Santa Fe.

BRICK MANUFACTURERS.

EL PASO BRICK CO, office 29 Bronson blk.
Consolidated Ward Brick Co, B F Hammett pres, 5 Morehouse blk.
SORENSEN & MORGAN, 318 Texas.
Vinton Brick & Tile Co, John Kneale pres, yds Vinton, Tex.

BROKERS.

Earhart, Walter, 205 San Antonio.
Eddy Bros, 5 Coles bldg.
HAMMETT, B F, REALTY CO, 309 N Oregon.
JAMES, C B, & CO, 14 Bronson blk.
Pratt, Spencer C, 7 Coles bldg.
STONE REALTY CO, 28 Mills bldg.
WARD BROS, 5 Morehouse blk.

BROKERS—Merchandise.

Constable, W H, basemt Mills bldg.
Gaines & Speer, 12 Morehouse blk.

BROSSY'S STEAM DYEING & CLEANING WORKS 110 MESA AVE.
DRY CLEANING A SPECIALTY. NEW METHODS. Tel. 382.

Excellent Chair Car and Pullman Service

To St. Louis
Chicago
and the East

Via **T. & P. RY**

RELIABLE JEWELRY | EVERYTHING TO BE FOUND AT | HIXSON & CO. | BRONSON BLOCK
AN UP-TO-DATE JEWELERS | TELEPHONE 311.

POWELL STACKHOUSE, JR.

Wholesale and retail
FUEL, FEED and
BUILDING SUPPLIES
St. Louis, Campbell Tel. 8

BUCK'S DIRECTORY OF LAS CRUCES, N. M.

413

BROKERS—Merchandise—Continued.

Harris & Forbes, 7 Little Plaza.
Shelton, T E, 3 Bronson blk.
Wilson, Van C, 5 Little Plaza.

BROKERS—Mining.

Anderson Investment Co, basemt Mills bldg.
BROCK, J A, 2 Opera House blk.
Durrell, H P (mining), rm 3 Bronson blk.
HERRERA, RHEIN & CO, 114 Texas.
MOLLER, WM H F, 7 Little Plaza.
Runkle & Peacock, Orndorff blk.

BUILDING MATERIAL.

Rassett, O T, & Co, cor St Louis and Stanton.
EL PASO FUEL CO, W W Fink mgr, 411 S Santa Fe.
Payne-Badger Co, 212 W Second.
SANTA FE FUEL CO, cor Fourth and Chihuahua.

BUSINESS COLLEGES.

EL PASO NORMAL & COMMERCIAL COLLEGE, 501 N Santa Fe.
INTERNATIONAL BUSINESS COLLEGE, Edwards & Massey props,
Currie blk.

CABINET MAKERS.

Brokenbrow, H H, 99 San Francisco.

CANDY MAKERS.

Cooper Bros (J A Cooper, W H Fox), 121 S El Paso.
McCann, N D, 610 San Antonio.
Murray, Mrs Bettie C, 208 San Antonio.
Rogers Candy Co, R T Rogers mgr, Morehouse blk.

CARPETS AND UPHOLSTERY.

CALIFORNIA STORE, J Calisher prop, 208-210 S El Paso.
Darwood & Kitchens, 316-318 St Louis.
Schutz, Samuel & Son, 109-111 San Francisco.
SPRINGER, T H, 216 San Antonio.

CARPET CLEANING.

EL PASO SANITARY STEAM CARPET CLEANING WORKS, 127
Leon.

CARRIAGE PAINTERS AND TRIMMERS.

Butchart, W E, 229-231 S Oregon.
Greer, Nat, 112 W Overland.
Hughes, S L, ne cor Sonora and Santa Fe.
Koglmeier, E E, ne cor W Overland and Santa Fe.
Phillips, Robt, ne cor Sonora and Santa Fe.
Rouy, Gustav, 405 E Overland.

CARRIAGES, WAGONS AND BUGGIES.

KRAKAUER, ZORK & MOYE, 300-302 S El Paso.
Nouke, H P, cor Santa Fe and Overland.
WORD, HENRY N, cor Overland and Stanton.

T. H. SPRINGER

If you need a Carpet
buy of us. Largest
Stock. Lowest Prices
216 San Ant.

CARPETS

THE FEDERAL COPPER CO. BUYERS and SMELTERS of COPPER ORES
With or without gold and silver. - - Telephone 481.

NEWMAN-AUSTIN INVESTMENT CO. | **CATTLE, RANCHES, MINES** | **COLLECTIONS, REAL ESTATE, INSURANCE**
 219 SAN ANTONIO
 PHONE 550

The "Old Reliable" - Tel. 114
 PURE DISTILLED WATER ICE
 WHOLESALE AND RETAIL

EL PASO ICE & REFRIGERATOR CO.

414

BUCK'S DIRECTORY OF EL PASO.

CASH REGISTERS.

Hagan, W F, agent National, 112 Texas.
 HOUCK & DIETER CO, agents Hallwood, 220 S El Paso

CEMENT DEALERS.
 (See Lime and Cement.)

CEMETERIES.
 (See page 99.)

CHEMISTS.

CUSTOM ASSAY OFFICE (Hughes & Co), 119 San Francisco.
 RECKHART, D W, sw cor Chihuahua and San Francisco.
 SEAMON ASSAY CO, cor San Francisco and Leon.
 SKEATS, E M, 1007 Texas.

CHINA, GLASS AND CROCKERY.

Sambrano & Ochoa, 401-403 S El Paso.
 Shelton, C C, 116 S Oregon.
 SPRINGER, T H, 216 San Antonio.
 STOLAROFF, AARON, 110 San Antonio.

CHINESE AND JAPANESE GOODS.
 (See Oriental Goods.)

CHIROPODISTS.

Lindsay, Albert E, 402 S Ochoa.

CHURCHES.
 (See page 77.)

CIGAR MANUFACTURERS.

Cuba Libre Cigar Factory, Geo Dominico prop, 611 Utah.
 El Paso Cigar Manufacturing Co, H Pateman mgr, 420 Mesa.
 LA INTERNACIONAL CIGAR FACTORY, Kohlberg Bros props, 115 S El Paso.
 La Union Cigar Factory, A Alvarez prop, 319 S El Paso.

CIGARS, TOBACCOS, SMOKERS' ARTICLES.

BUFFALO, THE, Halstead & Eekman props, 222 San Antonio.
 Charman, H B, 101 San Antonio.
 Corleri, Frank, 400 San Antonio.
 Dieter & Sauer, cor Calle del Comercio and Avenida Lerdo, Juarez, Mex.
 Gaskey, Wm, 402 San Antonio.
 Gilman, Wm B, 306 Mesa.
 Goodsell & Huss, 210 San Antonio.
 GUSDORF, ADOLF E, 314 San Antonio.
 HOUCK & DIETER CO (wholesale), 220 S El Paso.
 KETELSEN & DEGETAU, cor Avenida Lerdo and Calle Porvenir, Juarez, Mex.
 KOHLBERG BROS (wholesale and retail), 115 S El Paso.
 La Union Cigar Factory, A Alvarez prop, 319 S El Paso.
 Murtha, J C, Hotel Sheldon.
 PFAFF, HENRY (wholesale), 108 San Antonio.
 PRIMM, J F, & CO, 109 N Oregon.
 ROE, WM G, 320 San Antonio.

NAGLEY & CARR

FUNERAL DIRECTORS
 AND EMBALMERS
 311 EL PASO PHONE 211

Excellent Chair Car and Pullman Service | To St. Louis | Chicago and the East | **Via T. & P. RY**

THE RANCH ..PHIL SMITH.. Best of all Kinds of Liquors
 PROPRIETOR PHONE 169
 211 S. EL PASO
 BUSINESS MEN'S LUNCH DAILY

P. H. BROWN, DENTIST NITROUS OXIDE GAS GIVEN
 Suite 24-25, Masonic Temple

CIGARS, ETC.—Continued.

SPENCER, A W, 203 San Antonio.
 Sunset Cigar Store, E L Hankins prop, 308 Mesa.
 WALZ, W G, CO, 101 S El Paso, also cor Callo Comercio and Avenida
 Juarez, Juarez, Mex.
 WEABER, J A, & CO, 213 S El Paso.
 WHITE & CAPLES, 115 S Oregon.

CIVIL ENGINEERS AND SURVEYORS.

Atkinson, John P, 908 N Florence.
 Barlow, John S, 506 Mesa.
 Blanco, Jacobo, 16-20 Mills bldg.
 Boniar, Thos H, 707 Missouri.
 Cos, Jose, 112 W Franklin.
 Cottingham, Irvn A, cor Campbell and Franklin.
 Eubank, John W, 1303 San Antonio.
 John, Irving C, El Paso smelter.
 McClintock, C D, 109 S Santa Fe.
 Marshall, Gilbert N, 715 Magoffin.
 Moodie, J W D, 27 Mills bldg.
 Parker, A H, office Court House.
 Parker, H L, 210 1-2 S El Paso.
 Wambaugh, M W, 308 Texas.

CLOTHING—Retail.

BAZAAR, THE, H Krupp prop, 231-233 San Antonio.
 Clifford Bros, 222 San Antonio.
 Economy, The, Max Schutz prop, 208 E Overland.
 FAIR, THE, A Schwartz prop, 301-305 San Antonio.
 Golden Eagle Clothing House, 117 S El Paso.
 International Store, K Epstein prop, 312-314 E Overland.
 JARRELL, BALLARD & CO, 112-114 S Oregon.
 La Ciudad de Mexico, J M Amstater prop, 219-221 S El Paso.
 LEICHAM, C F, & SON, 113 San Antonio.
 Lightbody, R C, Co, 212-214 S El Paso.
 New York Store, H Krupp prop, Morehouse blk.
 PEOPLE'S STORE, J Stolaroff prop, cor Overland and Utah.
 UNION CLOTHING CO, 111 S El Paso.

CLOTHING—Wholesale.

BOSTON STORE, J Stolaroff prop, 200-204 E Overland.
 Ketelsen & Degetau, cor Avenida Lerdo and Calle Porvenir, Juarez,
 Mex.
 Mathias A, cor Overland and Utah.

COAL DEALERS.

EL PASO FUEL CO, W W Fink mgr, 411 S Santa Fe.
 Escajeda Bros, 425 S El Paso.
 Payne-Badger Co, cor Second and Chihuahua.
 SANTA FE FUEL CO, cor Fourth and Chihuahua.
 STACKHOUSE, POWELL, JR, cor Campbell and St Louis.
 White Oaks Fuel Co, ne cor Octavia and Texas.

COAL DEALERS—Wholesale.

EL PASO FUEL CO, W W Fink mgr, 411 S Santa Fe.

BROWNE & MANZANARES CO.

FIFTH AND EL PASO STS. Phone 213.

WHOLESALE GROCERS.
 Bulk Wagon and
 McCormick Machines
 Wool, Hides and Felts.

THE LOBBY A RESORT FOR GENTLEMEN BROYLES & BROYLES
 106 San Francisco, opp. Hotel Sheldon. PROPRIETORS

INTERNATIONAL STABLES AND STOCK YARDS
LIVERY, BOARDING AND SALES STABLES.
J. H. LOMAX, Mgr. Telephone 214

FOR FINE EATING

VISIT THE
BUTTERMILK
CAFE.

416

BUCK'S DIRECTORY OF EL PASO.

COFFEES, TEAS AND SPICES.

Blish, Geo, 321 San Antonio.
Riviere & Felter, 406 San Antonio.

COMMERCIAL REPORTS.

El Paso Reporting Agency, W D Howe mgr, 9-10 Wells-Fargo bldg.

COLD STORAGE.

CONSUMERS' ICE & COLD STORAGE CO, ss First bet Campbell
and Florence.

EL PASO ICE & REFRIGERATOR CO, sw cor N Virginia and St Louis

COMMISSION MERCHANTS.

(See Produce Dealers.)

Coulson & Crombie, 313 St Louis.
El Paso Brokerage & Com Co, 507 S El Paso.
Goodman Produce Co, 501-503 S El Paso.
HUBBARD, G E, & CO, fruits and produce, 404 S El Paso.
Ketelsen & Degetau, cor Avenida Lerdon and Calle Porvenir, Juarez,
Mex.
McCutcheon-Payne Co, provisions, etc, sw cor Chihuahua and Second.

CONSULS.

MALLEN, FRANCISCO (Mexican consul), 612 San Antonio.
Wesche, C E (American vice-consul, Juarez), 1206 San Antonio.

CONTRACTORS AND BUILDERS.

Adams, Addie S (brick), 404 W Overland.
CALLAN, PETER J, 305 E Overland.
Baca, Vivian (sand), 610 E Fourth.
Bales, Alfred W, 301 Magoffin.
Barr, Jacob J, 1215 N Ochoa.
Brady, John W (railroad), 918 N Stanton.
Brick, P F (railroad), 910 N Oregon.
Brown, George, 503 N Stanton.
Brown, H F, 107 S Campbell.
Brunswick, Andrew P (stone and plaster), West Overland House.
Burns, H R (railroad), Hotel Francis.
Cahill, I W, 1027 San Antonio.
Caldwell, John (stone and brick), 418 W Overland.
Caldwell, Walter F (stone and brick), 418 W Overland.
Caples, Powers & O'Connor (railroad), se cor Mesa and St Louis.
Carson, Nicholas H (plastering), 1027 San Antonio.
Cottingham, Chas H (masonry), 350 Prospect.
Crawford, J J, cor San Francisco and Smelter road.
El Paso Construction Co (cement, sewerage), 7 Little Plaza.
El Paso Electrical Supply Co (electrical), cor Overland and Santa Fe.
Flaherty, John, 408 N El Paso.
Good, Geo S, & Co (railroad) Center blk.
Goodwin, J P, 606 S Campbell.
Greiner, Chas N (sidewalk), The Melrose.
Hammer, Louis S (brick), E El Paso.
Harrell, R J, 1015 Wyoming.
Harris & Leshman (railroad), 29 Bronson blk.
Hensley, G B, rear 121 Chihuahua.
Hervey, R H, 607 N Kansas.
HEWITT & JONES, 213 Texas.

JNO. BRUNNER

Guarantees Perfect Satisfac-
tion in Fit, Style and
Quality of Goods, and can
suff the most fastidious.

Merchant Tailor

"No Trouble to Answer Questions" TEXAS & PACIFIC RY.
R. W. CURTIS, S. W. P. A., EL PASO, TEX.

SUNSET HEIGHTS Overlooks the City.

POWELL STACKHOUSE, JR.

WHOLESALE and RETAIL
FUEL, FEED and
BUILDING SUPPLIES
St. Louis, Campbell Tel. 8

BUCK'S DIRECTORY OF EL PASO.

417

CONTRACTORS AND BUILDERS—Continued.

- Hibber, James, E El Paso.
- Higgins, M J (plastering), 212 S Campbell.
- Hitt, Guthrie L, 207 S Ochoa.
- HOFFEKER, LYMAN W, 400 Mesa.
- HOLLAND, THOMAS J, 303 S Stanton.
- JACKSON, W R, office and shop 221 N Stanton.
- Johnson, Jos L (railroad), 611 E Missouri.
- Julian & Conner (painting), 303 S Stanton.
- KEENER, GEO M, 815 San Antonio.
- KERR, T S, 407 St Louis bet Stanton and Kansas.
- Kemp, G W (cement), St Charles Hotel.
- Kief, John L (railroad), 909 N Ochoa.
- Kneale, John (brick), 211 1-2 San Antonio.
- Lovelady Bros, 209 S Stanton.
- Low, J A (painting), 1207 E Missouri.
- LOWELL, R C (cement), Bronson blk.
- Mackenzie, C W, 310 St Louis.
- Mackey, C W, 311 Chihuahua.
- Mahoney, P F, 518 E First.
- Manning, L H, Co (labor), 209 N Stanton.
- MICHAUD, JOS, 320 Texas.
- Moore, B K, 217 N El Paso.
- Murray, James A, 229 S Stanton.
- Nelson, Geo (railroad), 519 Rio Grande.
- Nolan, Martin, rear 321 S Santa Fe.
- Norton-Drake Co (railroad), 209 N Stanton.
- Paul, George, 501 Wyoming.
- Petersen, C A, 102 N Stanton.
- Pollard, E R, 1000 E Third.
- POWERS, FRANK, 618 St Louis.
- Rattenbury & Davis, 110 N Stanton.
- Rheinheimer, Wm, 405 S Florence.
- Richstatter, Leo, 1100 Texas.
- Schlosser, M, 512 St Louis.
- SCHOONMAKER, D W, 1197 E Overland.
- SORENSEN & MORGAN (brick), 318 Texas.
- Stewart, J J & D P, shop 404 N Oregon.
- Taylor, W A, & Co (cement), 306 Mesa.
- Terrazas, Julian (stone and sand), 115 E Seventh.
- Wellington, John H (stone and sand), 617 S St Vrain.
- Wright, Fred (masonry), 720 N Stanton.

CORNICE WORKS.

El Paso Cornice Works, H Welsch prop, 106-108 W Overland.

CORRALS.

(See Wagon Yards.)

CURIO DEALERS.

BEACH-AKIN CURIO CO, 113 Mesa and Calle del Comercio, Juarez, Mex.

KLINE, A A, & CO, 100 S El Paso.

Murtha, J C, Hotel Sheldon.

WALZ, W G, CO, 101 S El Paso, also cor Calle del Comercio and Avenida Juarez, Juarez, Mex.

T. H. SPRINGER

We will Furnish
your House from
Kitchen to Parlor
GIVE US A CALL

FURNITURE

MARK MILLER REAL ESTATE **MONEY TO LOAN**
105 S. Oregon, State Nat. Bank Bldg. Phone 456.

KOHLBERG BROS. WHOLESALE AND RETAIL 115 EL PASO ST. **CIGARS, TOBACCOES, SMOKERS' ARTICLES**

The "Old Reliable" Phone 114
PURE DISTILLED WATER ICE.
WHOLESALE AND RETAIL.

El Paso Ice & Refrigerator Co.

418

BUCK'S DIRECTORY OF EL PASO.

DAIRIES.

Catlin Jersey Dairy, B C Wandell prop, n of Ft Bliss.
EL PASO DAIRY CO, J A Smith mgr, Rands Grove, e end Second.
EL PASO FAMILY DAIRY, John Atlin prop, Old Ft Bliss.
Fort Bliss Dairy, Geo W Wafer prop, Ft Bliss.
Franklin Dairy, G Parker prop, cor Third and Park.
International Dairy, N M Madrid prop, 712 Hill.
Riverside Dairy, J T Nesom prop, Seventh bet El Paso and Oregon.
SILVER STAR DAIRY, Dan R Stedham prop, 1400 E Third.
Sunset Dairy, Robt Schertz prop, E El Paso.
Terrazas, Cipriano, 813 S Oregon.
Thomas Dairy, Mrs E M Thomas prop, cor Nevada and Ochoa.
Washington Dairy, Harlow & Murry props, cor Fourth and Tornillo.

DENTISTS.

Breck, L M, 115 S El Paso.
Brown, A E, 10-11 Morehouse blk.
BROWN, POLK H, 24-25 Masonic Temple.
TOWNSEND, WILBER, rm 2 Bronson blk.
Parsons, John H, 1 Coles bldg.
Porter, A B, 2 Bronson blk.
Whitmer & Brady, 2-3 Wells-Fargo bldg.

DIAMONDS AND PRECIOUS STONES.

HIXSON, W T, & CO, 111 San Antonio.
Richarda, A H, 103 S El Paso.
SUSEN, A W, 104 San Antonio.

DIRECTORY PUBLISHERS.

BUCK DIRECTORY CO, Edward N Buck mgr, publr El Paso, Phoenix and Oklahoma City Directories, and of Gazetteer of New Mexico, 418 Mesa.

DISTILLED WATER.

EL PASO PURE WATER CO, E M Skeats pres, 1007 Texas.

DRESSMAKERS.

Abbott, Mrs Lizzie, 808 Texas.
Aguirre, Mrs Tomasa, 403 E Second.
Alexander, Mrs Leila, 8 Wells-Fargo bldg.
Barnes, Miss Addle, The White House, cor San Antonio and Oregon.
Bradt, Mrs J N, 334 Texas.
Castner, Mrs A M, 518 San Antonio.
Chappell, Mrs T, with California Store, 208-210 S El Paso.
Connelly, Miss Lucy, 417 N Oregon.
Gaskey, Miss Louisa, 506 S Campbell.
Golden, Mrs M L, 410 San Antonio.
Hilpert, Miss Pauline, 109 Santa Fe.
Huddleston, Miss Jennie, 213 Anthony.
Huelpes, Miss Catherine, third floor Nations bldg.
Mallory, Miss Jennie A, 206 1-2 S El Paso.
Moore, Miss Amy, 105 Magoffin.
Paris Parlors, Mrs S E Valentine prop, 217 1-2 S El Paso.
Phillips, Miss Kate, 604 Texas.
Van Patten, Mrs W K, 416 San Antonio.

J. P. PAULSON

BANK, OFFICE, BAR, STORE FIXTURES
WALL CASES, DESKS, SHOW CASES . . .
208 S. OREGON, PHONE 728.

'No Trouble to Answer Questions' TEXAS & PACIFIC RY.
R. W. CURTIS, S. W. P. A., EL PASO, TEX.

MORSE THE TAILOR
 111 MESA AVE. SUITS \$20 and Up, TROUSERS \$6 and Up,
 STEAM CLEANING AND DYEING A SPECIALTY
 PHONE 599.

Sierra Madre Line

El Paso to Casas Grandes.

Openings for Investors and Prospectors.
 J. P. RAMSEY, GEN. MGR.

BUCK'S DIRECTORY OF EL PASO.

419

DRUGGISTS.

Albers, A K, & Co, props Palace Drug Store, 109 San Antonio.
CAMPBELL & GRAYSON, Rio Grande Pharmacy, 212 San Antonio.
 Irvin, W A. & Co, 113 S El Paso.
KELLY & POLLARD, nw cor Oregon and San Francisco.
 Merchant Co, 5 Merchant Place.
OVERLAND STREET PHARMACY, Dwyer & Huffman props, 301 E Overland.
 People's Drug Store, J C Albertson mgr, cor San Antonio and Utah.
POTTER & WHITE, 4 Plaza blk.
 Romero Drug Co, 401 S Stanton.
SCHAEFER, FREDERICK, 115 San Antonio.
WEABER, J A, & CO, 213 S El Paso.
WEBB, MALCOLM H, 220 San Antonio.

DRY GOODS AND NOTIONS.

Baltimore Bargain House, R Goldstein prop, cor Overland and Utah.
BAZAAR, THE, H Krupp prop, 231-233 San Antonio.
 Beehive, The, Y Goodman prop, 212 E Overland.
BRAY, EDWIN M, El Paso smelter.
BOSTON STORE, J Stolaroff prop, 200-204 E Overland.
CALIFORNIA STORE, J Callsher prop, 208-210 S El Paso.
 Clifford Bros, 222 San Antonio.
 Economy, The, Max Schutz prop, 208 E Overland.
FAIR, THE, A Schwartz prop, 301-305 San Antonio.
 Goldstein, Mrs Rachel, 317 San Antonio.
 Guaderrama, Jose, El Paso smelter.
 Howle & Co, Federal smelter.
 International Store, K Epstein prop, 312-314 E Overland.
JARRELL, BALLARD & CO, 112-114 S Oregon.
 Jean, Louis, 208 S Stanton.
 La Ciudad de Mexico, J M Amstater prop, 219-221 S El Paso
 La Nueva Era, D Lauricella prop, 420 Utah.
LEICHAM, C F, & SON, 113 San Antonio.
 Liberty, The, F Zlabovsky & Bro props, 602 S El Paso.
 Mechantes' Store, D Klein prop, 221 San Antonio.
 New World, The, H Dannenberg prop, 318 E Overland.
 New York Store, H Krupp prop, Morehouse blk.
PEOPLE'S STORE, J Stolaroff prop, cor Overland and Utah.
 Progress, The, N Lajowski prop, 213 San Antonio.
 Rattler, The, J Brenner prop, 310 E Overland.
 St Louis Cheap Store, J Landa prop, 321 San Antonio.
 Shaya, Yazbek, 414 S El Paso.
 Union Label Store, Wm Roslug prop, 410 San Antonio.
 White House, The, F Brunschwig prop, cor San Antonio and Oregon.
 Ziede, Juan M, 506 S El Paso.

DRY GOODS AND NOTIONS—Wholesale.

KETELSEN & DEGETAU, cor Avenida Lerdo and Calle Porvenir, Juarez, Mex.
LESINSKY, H CO, THE, 102 S El Paso.
 Mathias, A, nw cor E Overland and Utah.

DYERS AND CLEANERS.

BROSSY'S STEAM DYEING & CLEANING WORKS, T H Ballard prop, 110 Mesa.
 Climax Cleaning Works, (F E Sawyer, W I. Buys), 600 San Antonio.

McBEAN, LYONS & SIMMONS

Funeral Directors, Embalmers
 305 El Paso St.
 Phone 197.

FRANK RILEY | ALL KINDS OF WELL AND WINDMILL WORK.
 100 W. OVERLAND STREET. | **STEAM AND GAS FITTING**

RELIABLE JEWELRY | **EVERYTHING TO BE FOUND AT** | **HIXSON & CO.** | **BRONSON BLOCK**
 AN UP-TO-DATE JEWELERS | TELEPHONE 311.

POWELL STACKHOUSE, JR.

Wholesale and retail
 FUEL, FEED and
 BUILDING SUPPLIES
 St. Louis, Campbell Tel. 8

BUCK'S DIRECTORY OF EL PASO.

421

FLOUR DEALERS—Wholesale.

(See Grocers—Wholesale.)

McCutcheon-Payne Co, sw cor Chihuahua and Second.
 SEETON, O G, sw cor Oregon and Overland.

FOUNDERS AND MACHINISTS.

EL PASO FOUNDRY & MACHINE CO, sw cor San Francisco and Durango.
 Pass City Foundry, cor Fifth and Florence.

FRUITS AND CONFECTIONERY.

Andrews, Otis, 214 E Overland.
 Cohn, J, 426 San Antonio.
 Cooper Bros, 121 S El Paso.
 Corleri, Frank, 400 San Antonio.
 Dainty Store, Mrs C W Van Loon prop, 417 N Oregon.
 Dobbins, E L, 401 N Oregon.
 Escarzaga, Florencio, 820 S El Paso.
 Co-Operative Exchange, 305 N Stanton.
 Gaskey, Wm, 402 San Antonio.
 Goodsell & Huss, 210 San Antonio.
 Jenkins, H H, 107 San Antonio.
 Kootz, Jos, 511 S El Paso.
 McDaniel, W L, & Son, 208 San Antonio.
 Murray, Mrs Bettie C, 208 San Antonio.
 Rogers Candy Co, es Oregon next to P O.
 Shaya, Yazbek, 414 S El Paso.
 Shiffler, Samuel, 412 San Antonio.
 SPENCER, A W, 202 San Antonio.
 Tennessee Fruit Co, 408 San Antonio.
 Whitney, Mrs S L, 208 San Antonio.

FRUITS AND PRODUCE—Wholesale. (See Produce, also Commission Merchants.)

FUEL.

EL PASO FUEL CO, W W Fluk mgr, 411 S Santa Fe.
 SANTA FE FUEL CO, F Weckerle prop, cor Fourth and Chihuahua.
 STACKHOUSE, POWELL, JR, cor St Louis and Campbell.

FUNERAL DIRECTORS.

EL PASO COFFIN & CASKET CO, 408 S El Paso.
 McBEAN, LYONS & SIMMONS, 305 S El Paso.
 NAGLEY & CARR, 311 S El Paso.

FURNISHED ROOMS.

American House, N S Hurd prop, 311 E Overland.
 Ardmore, The, Mrs E B Warren prop, 208 Texas.
 Arlington Hotel, 320 San Antonio.
 Atlanta House, cor S El Paso and Second.
 Bayard, The, Mrs L P Pettibone prop, 416 S El Paso.
 Baylor, Mrs Julia, over 405 S El Paso.
 Blakeman, Mrs Edson W, 412 Magoffin.
 Bloomington, The, M R Dinan prop, 207 E Overland.
 Boyd, Mrs J, 409 S El Paso.
 Browning, Miss L A, 605 Mesa.
 Cain, Mrs Sarah, 312 Texas.
 Center Block Hotel, J R Flisk prop, cor El Paso and San Francisco.

THE FEDERAL COPPER CO. | **BUYERS and SMELTERS of COPPER ORES**
 With or without gold and silver. - Telephone 481.

T. H. SPRINGER

If you need a Carpet
 buy of us. Largest
 Stock. Lowest Prices
 216 San Ant.

CARPETS

NEWMAN-AUSTIN INVESTMENT CO. | **CATTLE, RANCHES, MINES** | **COLLECTIONS, REAL ESTATE, INSURANCE**
PHONE 550 | **219 SAN ANTONIO**

The "Old Reliable" - Tel. 114
 PURE DISTILLED WATER ICE
 WHOLESALE AND RETAIL

EL PASO ICE & REFRIGERATOR CO.

FURNISHED ROOMS—Continued.

- Clanton, Mrs J H, 401 S El Paso.
- Clive, The, Mrs F L Jones prop, 205 S Santa Fe.
- Columbia, The, Mrs A Williams prop, 139 Chihuahua.
- Court House Block, Miss J L Ballinger prop, 430 San Antonio.
- Crawford House, Mrs Lydia Crawford prop, 216 S Oregon.
- Crews, Mrs J N, 506 Texas.
- Cummings, Mrs M, 417 W Boulevard.
- Daniels, Miss Joste, 714 N Kansas.
- Delaware, The, Mrs N W Shine prop, 111 1-2 Mesa.
- Denver House, Mrs Aimee Stevens prop, 312 San Antonio.
- Derr, Paul, 407 E Franklin.
- Des Moines, The, Mrs H A Gale prop, cor Second and Leon.
- Earhart, Mrs Beulah, over 117 San Francisco.
- El Paso House (Mrs Julia Bolling, Mrs Anna Carroll), 211 1-2 San Antonio.
- Fletcher, Miss Ruth B, 612 N Kansas.
- Fowler, Mrs Anna, 300 N Florence.
- Franklin, The, C P Williams prop, cor Overland and Utah.
- Gallagher, Miss Julia, 212-214 San Antonio.
- Gist, Mrs Sarah A, 501 Mesa.
- Golden, Mrs M L, 410 San Antonio.
- Goodman Block, I M Goodman prop, 519 S El Paso.
- GRAND CENTRAL HOTEL**, Mrs A M Dougher prop, cor El Paso and San Francisco.
- Green, Miss Mary D, 814 N Campbell.
- Hadley, The, Mrs R B Anderson prop, 421 N Oregon.
- Halderman, Mrs Bettie, 617 Magoffin.
- Harmsen, Mrs L M, 826 Myrtle.
- Hill, Mrs Mary L, 310 Texas.
- HOTEL BEAUMONT**, Mrs N S Bell prop, 304 St Louis.
- Hotel Excelsior, Dr A A Lindsay prop, 501 N Oregon.
- Hotel Glenmore, Mrs Clem E Pollock prop, 400 1-2 S El Paso.
- Hotel Planter, L J Taylor prop, 304 S El Paso.
- Hotel Phoenix, Mrs A Wolff prop, 203 W Overland.
- Hughes, Mrs Jane, 217 N El Paso.
- Hunter, Mrs Mary R, 219 W Overland.
- International Hotel, Mrs Frank Adams prop, cor Santa Fe and Fifth.
- Joseph, The, Mrs L Richards prop, 417 N Oregon.
- Koenig, Mrs Emily, 915 Texas.
- Krause, Mrs Charles, 520 E Overland.
- Lakota, The (apartment flats), se cor Wyoming and Mesa.
- Lapps, Mrs J M, 115 S Florence.
- Lox, Mrs Amelia, 399 Chihuahua.
- Madden, Mrs Sarah B, 210 1-2 S El Paso.
- Mahill, Mrs S, 101 S Santa Fe.
- Mathis, Mrs G W, 114 N Stanton.
- Mauer, Mrs Charlotte, 219 N El Paso.
- Melbourne, The, Mrs L J Taylor prop, 309 St Louis.
- Melrose, The, Mrs M A Hayre prop, 211 N Stanton.
- Mesa Avenue Apartments, Mrs N E Rouk prop, 504 Mesa.
- Millington, Mrs L M, 113 N Stanton.
- Nelson, The, Geo Long mgr, 406 S El Paso.
- New Clive, The, Mrs H Freudnbloom prop, 306 E Overland.
- Opera House Block, Mrs Blanche Austin prop, 313 S El Paso.
- Ostrander, Mrs A, 103 1-2 Utah.
- Pace, Miss Belle, 814 N Campbell.
- Pratt, Mrs Emily G, 210 Sonora.

Excellent Chair Car and Pullman Service | **To St. Louis**
 Chicago and the East | **Via T. & P. RY**

NAGLEY & CARR | **FUNERAL DIRECTORS**
 AND EMBALMERS
 311 EL PASO | **PHONE 211**

THE RANCH PHIL SMITH, Best of all Kinds of Liquors
 PROPRIETOR PHONE 169 BUSINESS MEN'S LUNCH DAILY
 211 S. EL PASO

P. H. BROWN, DENTIST NITROUS OXIDE GAS GIVEN
 Suite 24-25, Masonic Temple

BUCK'S DIRECTORY OF EL PASO.

423

FURNISHED ROOMS—Continued.

- Plno, Mrs Josephine, 803 N Campbell.
- Polk, Miss Virginia, 609 N Kansas.
- Richelieu, The, Mrs Ella Sloane prop, 321 St Louis.
- Rokahr, Mrs Annie, 716 N Kansas.
- Roma House, C Triolo prop, 419 S El Paso.
- Roussin, Mrs Clara, 700 N Stanton.
- Rowland, Geo, 1141-2 Texas.
- ST CHARLES HOTEL, Mrs W G Roe prop, cor El Paso and Overland
- San Antonio House, Mrs C F Eudey prop, 811 1-2 San Antonio.
- Saunders, Mrs M L, 217 1-2 S El Paso.
- Shelby, Mrs E J, 111 Utah.
- Silver City House, Mrs C H Munson prop, 411 E Overland.
- Sim, Mrs J H, 113 San Francisco.
- Smith, Mrs Mary J, 535 N Santa Fe.
- Spannruft, Mrs Rosa, 711 Texas.
- SPENCER HOTEL, W E Franklin mgr, 110 1-2 S Oregon.
- Texas House, Mrs Augusta Faulconer prop, 207 1-2 San Antonio.
- Topeka House, Mrs E L Myer prop, 212 1-2 S Oregon.
- Van Blarcom, The, Mrs T W Bellini prop, 110 Mesa.
- Van Loon, Mrs Chas W, 419 N Oregon.
- Walker House, W A Walker prop, cor Kansas and Overland.
- Washington House, J M Kinne prop, 324 S El Paso.
- Weaver, Mrs G E, 213 E Overland.
- Wellington, The, Mrs M Turner prop, 205 N Stanton.
- WESTMINSTER, THE, Mrs H M Dedrick prop, 418 Mesa.
- West Overland House, Mrs L Brunswick prop, 207-209 W Overland.
- White, Mrs T J, 306 S Stanton.

FURNITURE DEALERS.

- Bernard, Charles, 405-409 S El Paso.
- Darwood & Kitchens, 316-318 St Louis.
- DICKERSON, I S, 307 S El Paso.
- EMERSON & BERRIEN, 324-326 S El Paso.
- Fletcher & Bean, 205 S Stanton.
- HOYT, G L, & CO, 315 S El Paso.
- RHAMY, GEO W, 201 N Stanton.
- Reiter, J E, 416-418 S El Paso.
- Ryan, T M, Furniture Co, 305 St Louis bet Stanton and Kansas.
- Sambrano & Ochoa, 401-403 S El Paso.
- Schutz, Samuel & Son, 109-111 San Francisco.
- Shelton, C C, 116 S Oregon.
- SPRINGER, THOMAS H, 216 San Antonio.
- WELCH, E B, 109-111 Texas.
- Williams, T, & Son, 107 S Stanton.

GAS AND STEAM FITTERS.

(See Plumbers, Gas and Steam Fitters.)

GAS LIGHT.

El Paso Gas, Electric Light & Power Co, nw cor Chihuahua and Second

GENTS' FURNISHING GOODS.

- BAZAAR, THE, H Krupp prop, 231-233 San Antonio.
- Beehive, The, Y Goodman prop, 212 E Overland.
- BRUNNER, JOHN, 101 S El Paso.
- BOSTON STOKE, J Stolaroff prop, 200-204 E Overland.

BROWNE & MANZANARES CO.

FIFTH AND EL PASO STS. Phone 213.

WHOLESALE GROCERS.
 Bain Wagons and
 McCormick Machines
 Wool, Hides and Pelts.

THE LOBBY | A RESORT FOR GENTLEMEN | BROYLES & BROYLES
 PROPRIETORS
 106 San Francisco, opp. Hotel Sheldon.

FOR FINE EATING

VISIT THE BUTTERMILK CAFE.

424

BUCK'S DIRECTORY OF EL PASO.

GENTS' FURNISHING GOODS—Continued.

Economy, The, Max Schutz prop, 208 E Overland.
 FAIR, THE, A Schwartz prop, 301-305 San Antonio.
 Golden Eagle Clothing House, 117 S El Paso.
 La Ciudad de Mexico, J M Amstater prop, 219-221 S El Paso.
 LEICHAM, C F, & SON, 113 San Antonio.
 Lightbody, R C, Co, 212-214 S El Paso.
 Mechanics' Store, D Klein prop, 221 San Antonio.
 New York Store, H Krupp prop, Morehouse blk.
 PEOPLE'S STORE, J Stolaroff prop, cor Overland and Utah.
 Progress, The, N Lapowski prop, 213 San Antonio.
 St Louis Cheap Store, J Landa prop, 321 San Antonio.
 Talpis, R T, 203 1-2 San Antonio.
 UNION CLOTHING CO, 111 S El Paso.

GRAIN DEALERS—Wholesale.

EL PASO FUEL CO, W W Pink mgr, 411 S Santa Fe.
 Goodman Produce Co, 501-503 S El Paso.
 SEETON, O G, nw cor Oregon and Overland.
 STACKHOUSE, POWELL, JR, cor St Louis and Campbell.

GROCERS—Retail.

Abraham, Solomon, 317 S Oregon.
 Aguirre, Mrs Ramona, 617 S Stanton.
 Alba, Pomposo, El Paso smelter.
 Alvarado, Juan, 805 S Stanton.
 Alvarado, Santiago, 1205 S Stanton.
 Amaya, Maximiano, 1003 S Santa Fe.
 Anchondo, Carmen, 1010 S Santa Fe.
 Armendariz, Faustino, 519 E Fourth.
 BRAY, EDWIN M, El Paso smelter.
 Brengle, Chas S, 605 1-2 Myrtle.
 Bunts, Mrs Annie, E El Paso.
 Buquor, John O, 505 S El Paso.
 Calderon, Magdalena, w end San Francisco.
 CARL, W N, nw cor St Louis and Kansas.
 Carmona, Romulo, 1000 S Campbell.
 Casas, Francisco, 719 Utah.
 Cereceres, Nicolas, 914 S Stanton.
 Chacon, Encarnacion, 921 S Santa Fe.
 Clifford Bros, 2222 San Antonio.
 Cohen, Joseph, 722 S Stanton.
 Cohn, Jacob, 425 San Antonio.
 Davalos, Juan, 915 San Antonio.
 del Bueno, Vicente, 400 S Stanton.
 Diaz, Clemente, 1008 S El Paso.
 Dunne, Jos, E El Paso.
 El 4 de Julio Grocery, E Fonseca prop, 819 S Stanton.
 El Pilar de la Fortuna, Ines Alvarez prop, 202 E Fifth.
 Escajeda Bros, 425 S El Paso.
 Family Grocery, Ysidro Carrales prop, 600 Utah.
 Fierro, Benito, El Paso smelter.
 Galdean, Anastacio, 1020 S Stanton.
 Garcia, Marcelo, Crosby bet Second and Third.
 Gonzales, Francisco, 1109 S Stanton.
 Goulday, Mrs Laura, 600 S El Paso.
 Guaderrama, Jose, El Paso smelter.
 Gutierrez, Jesus, 200-202 E Seventy.

"No Trouble to Answer Questions" TEXAS & PACIFIC RY.
R. W. CURTIS, S. W. P. A., EL PASO, TEX.

JNO. BRUNNER

Guarantees Perfect Satisfaction in Fit, Style and Quality of Goods, and can suit the most fastidious.

Merchant Tailor

GROCERS—Retail—Continued.

- Haines, Mrs Susan, 910 S Santa Fe.
- Halfway House, J M Noblitt prop, Smelter road.
- Hernandez, Cristobal, 806 S Stanton.
- Hernandez, Gorgonio, 1217 S Stanton.
- Hernandez, Juan, 913 S Santa Fe.
- Hernandez, Santiago, 1001 S El Paso.
- Hernandez, Teofilo, 214 E Seventh.
- Herrera, Luis J, 918 S Stanton.
- Holguin, Tirso, El Paso smelter.
- Hong Yick (Chinese), 313 S Oregon.
- Hop Sing Lung (Chinese), 218 S Oregon.
- HOWARD & MacPHETRIDGE, 304 St Louis.
- Howle & Co, Federal smelter.
- Jackson, Wm C, 519 S Stanton.
- Jean, Louis, 208 S Stanton.
- Jones & Tousant, 316 San Antonio.
- Juarez, Jacinto, 315 W Overland.
- Kansas Grocery, Gerardo Barroso prop, 600 S Kansas.
- Kootz, Jos, 511 S El Paso.
- La Barratura, Jesus Villalobos prop, 501 S Oregon.
- La Lucha, Ramon Gomez prop, 900 S Stanton.
- La Nueva Era, D Lauricella prop, 420 Utah.
- Las Dos Americas, Jose Avina prop, cor Third and Utah.
- Las Filipinos, Emigdio Fonseca prop, cor Stanton and Seventh.
- Lawrence, C H, 204-208 San Francisco.
- Legardo, Dolores, 1101 S Stanton.
- McDaniel, W L, & Son, 208 San Antonio.
- Maese & Candelaria, 520 S Stanton.
- Maldonado, Ygnacio, 805 Zaragoza.
- Misquez, Jacinto, 1117 S Santa Fe.
- Missouri Grocery, Tiburcio C Valenzuela prop, 1012 E Missouri.
- Model Cash Grocery, Jones & Tousant props, 316 San Antonio.
- Molina, Crispin, 118 E Tenth.
- Mollinary, John, cor St Vrain and Texas.
- Moreno, Domingo, 409 Durango.
- Moretti, John, 410 S El Paso.
- Moses, Joseph, 312 S El Paso.
- Moto, Juana F de, 708 S Stanton.
- Munoz, Jose T, 1000 Utah.
- Namez, Bajas, 506 S El Paso.
- Nevarez, Blasa, 109 E Ninth.
- O'Neill, J J, 600 N Stanton.
- Payton, Wm, 405 Texas.
- Perez, Epigmenio, El Paso smelter.
- Pioneer Grocery Co, J M Gluxton mgr, 204 San Antonio.
- Pitt, W E, 619 S Campbell.
- Plusencia, Concepcion, 420 Durango.
- Price Bros, 105 S El Paso.
- Quong Chong Kee & Co (Chinese), 220 S Oregon.
- Quong Hing Wah Co (Chinese), 222 S Oregon.
- Quong Sang Long & Co (Chinese), 225 S Oregon.
- Ramirez, Tomas, 800 S Oregon.
- Reyes, Policarpo, 1019 S El Paso.
- Rodriguez, Margarito, w end Overland.
- Rodriguez, Ramon, 111 E Ninth.
- Salazar, Bernardo, 716 S Florence.
- Salas, Donaciano, El Paso smelter.

MARK MILLER

REAL ESTATE MONEY TO LOAN

105 S. Oregon, State Nat. Bank Bldg. Phone 456.

T. H. SPRINGER

We will furnish your house from Kitchen to Parlor GIVE US A CALL

FURNITURE

GROCERS—Retail.—Continued

Salazar, Jesus, 720 Utah.
Saldana, Rafael, 308 E Ninth.
Saldibar, Teodosio, 652 S El Paso.
Salgado, Jesus, 15 Varnell.
Shaya, Yazbek, 414 S El Paso.
Shiffler, Samuel, 412 San Antonio.
Smith, Vina J, 620 San Antonio cor Florence.
Solls, Benito, E El Paso.
South El Paso Grocery, Jos Waket prop, 826 S El Paso.
Stewart, I. J, 911 E Second.
Suey Lee Hop Sing Long Co (Chinese), 218 S Oregon.
Teran, Tomas, 800 S El Paso.
Thomas, Edwin, ws N Stanton cor Main.
Thomas, Mrs Edwin, 504 Mesa.
Trejo, Francisco, 814 S Stanton.
Triolo, Carlos, 419 S El Paso.
Tue Lee & Hop Sing Long Co (Chinese), 218 S Oregon.
Turrey, Refugio, 407 E Fifth.
Valley Grocery Co (D M Waddill), 809 San Antonio.
Vasquez, Basilio, E El Paso.
Vigil, Patricio, 416 Durango.
Villanueva, Carmen, 514 S El Paso.
Walker, Leon A, 416 N Oregon.
WATSON, J B, cor San Antonio and Stanton.
White, W C, & Co, nw cor St Louis & Stanton.
Whitney, Mrs S L, 208 San Antonio.
Wright, Alex, 812 S El Paso.
Zambrano, Victor, 23 Varnell.
Ziede, Juan M, 506 S El Paso.

GROCERS—Wholesale.

Ainsa, M, & Sons, 213-215 E Overland.
BROWNE & MANZANARES CO, sw cor El Paso and Fifth.
Dieter & Sauer, nw cor Calle del Comercio and Avenida Lerdo, Juarez,
Mex.
EL PASO GROCERY CO, 315 E Overland.
Ketelsen & Degetau, cor Avenida Lerdo and Calle Porvenir, Juarez,
Mex.
Lawrence, C H, 204-208 San Francisco.
LESINSKY, H, CO, THE, 102 S El Paso.

GUN AND LOCKSMITHS.

Adams, C D, 513 S El Paso.
Buquor, J O, 505 S El Paso.
Buquor, P L, 321 S El Paso.

GUNS AND PISTOLS.

El Paso Saddlery Co, cor Oregon and Overland.
Fassett & Kelly, 206 S El Paso.
KRAKAUER, ZORK & MOYE, 300-302 S El Paso.
Shelton-Payne Arms Co, 305 N Oregon.
TANNER-PENNEBAKER HDW CO, se cor Mesa and Texas.

HAIR DRESSING.

Walters, Mrs Emma, 502 Mesa.

HAIR GOODS.

BERG, AILEEN, 110 Texas.

"No Trouble to Answer Questions" TEXAS & PACIFIC RY.
R. W. CURTIS, S. W. P. A., EL PASO, TEX.

MORSE THE TAILOR
 111 MESA AVE. SUITS \$20 and Up, TROUSERS \$6 and Up.
 PHONE 599. STEAM CLEANING AND DYEING A SPECIALTY

Sierra Madre Line

El Paso to Casas Grandes.
 Openings for Investors and Prospectors.
 J. P. RAMSEY, GEN. MGR.

BUCK'S DIRECTORY OF EL PASO.

427

HALLS.

Chopin Hall, J A Rogers mgr, sw cor Myrtle and Campbell.
 Deutsche Kegel Vereln, sw cor Second and Santa Fe.

HARDWARE AND CUTLERY.

Fassett & Kelly, 206 S El Paso.
 KRAKAUER, ZORK & MOYE, 300-302 S El Paso.
 MOMSEN & THORNE, 110 S Oregon.
 TANNER-PENNEBAKER HDW CO, se cor Mesa and Texas.

HARNESS AND SADDLES.

El Paso Saddlery Co, F P Jackson mgr, cor Oregon and Overland.
 Hughes, S L, ne cor Sonora and Santa Fe.
 Koglmeier, E E, ne cor W Overland and Santa Fe.
 Noake, H P, sw cor W Overland and Santa Fe.
 Ortega, J C, 213 S Stanton.
 Shelton-Payne Arms Co, 305 N Oregon.
 WEST TEXAS SADDLERY CO, 214 S Oregon.
 WORD, HENRY N, cor Overland and Stanton.

HIDES AND WOOL.

BROWNE & MANZANARES CO, sw cor Fifth and El Paso.
 Finnigan, John, Co, se cor El Paso and Seventh.
 Hertenan, Thos, opp T & P depot.

HORSESHOERS.

Bennett, T H, 224 S Oregon.
 Lipps, John O, 512 S El Paso.
 O'Hara & Sons, cor Third and Stanton.
 Rojas, Porfirio, 309 S Kansas.
 Sheppard, John W, 311 S Oregon.
 Tucker, John W, 313 S Oregon.

HOSPITALS.

Hotel Dieu, conducted by Sisters of Charity, Stanton bet Rio Grande and Arizona.
 ST LUKE'S HOSPITAL, Dr J S Horsley in charge, 119 Missouri.

HOTELS.

Chicago Hotel, Mrs Mary Rosenwasser prop, 213 Sonora.
 GRAND CENTRAL HOTEL (European), Mrs A M Dougher prop, cor El Paso and San Francisco.
 HOTEL FRANCIS (European), I W Rogers prop, cor Kansas and St Louis.
 Hotel Sheldon (American and European), J W Fisher prop, Little Plaza.
 NEW COMMERCIAL HOTEL, Wm Shirley prop, sw cor Main and Stanton.
 ORNDORFF HOTEL, Chas De Groff prop, Mesa opp Plaza.
 PLAZA HOTEL, R J Boyd prop, cor Main and Oregon.
 St George Hotel, se cor Stanton and Main.
 ZEIGER HOTEL, Chas Zeiger prop, cor Overland and Oregon.

HOUSE FURNISHING GOODS.

Eisbach, E, 405 S El Paso.
 HOYT, G L, & CO, 315 S El Paso.
 Sambrano & Ochoa, 401-403 S El Paso.

M^CBEAN, LYONS & SIMMONS

Funeral Directors, Embalmers
 305 El Paso St.
 Phone 197.

L. & L. SIGNS
 402 S. STANTON STREET,
 PHONE 526.
L. & L. SIGNS

HOMES IN A FAST GROWING COUNTRY LOTS AND ACREAGE TRACTS In Alamogordo, Cloudcroft, Tularosa, Capitan, Santa Rosa, N. M. Address Alamogordo Improvement Co.

P. H. BROWN, DENTIST NITROUS OXIDE GAS GIVEN
Sulte 24-25, Masonic Temple

428

BUCK'S DIRECTORY OF EL PASO.

HOUSE FURNISHING GOODS—Continued.

Schutz, Samuel, & Son, 109-111 San Francisco.
SPRINGER, T H, 216 San Antonio.
STOLAROFF, AARON, 110 San Antonio.
WELCH, E B, 109-111 Texas.

HOUSE MOVING.

CALLAN, PETER J, 306 E Overland.

ICE CREAM MANUFACTURERS.

CAMOZZE, ANTONE, 421 N Oregon.

ICE MANUFACTURERS AND DEALERS.

CONSUMERS' ICE & COLD STORAGE CO, se cor S Florence and First.
EL PASO ICE & REFRIGERATOR CO, sw cor Virginia and St Louis.

INSTALLMENT GOODS.

Durango Supply House, Gus Orr prop, 217 N Stanton.

INSURANCE AGENTS.

AKIN & CROWE, 113 Mesa.
Chase, H R, 110 Texas.
COLES, A P, & BROS, Bronson blk.
Conklin, T H, 303 N Oregon.
Dockery & Co, 203 Texas.
LOOMIS, A M, & CO, 217 San Antonio.
NEWMAN-AUSTIN INVESTMENT CO, 219 San Antonio.
SPENCE, ROBT W, 203 Texas.
STEVENS, H B, Mills blk ns Little Plaza.
WOOD, H R, 5 Little Plaza.

INSURANCE—Life.

Mutual Life Ins Co of New York, J H Coons agt, 15-16 Masonic Temple
NEW YORK LIFE INSURANCE CO, G D Thomas agency director, 4-5-6 Masonic Temple.
Northwestern Mutual Life Insurance Co, J S Steely agt, Wells-Fargo bldg.

INTERPRETERS.

BROUNOFF, M (Russian, Polish, German, Spanish), Masonic Temple.
Fitch, Juan B, 506 S Kansas.
FLORES, MANUEL E, over 105 San Antonio.
Hunter, James, 399 Chihuahua.

IRRIGATION COMPANIES.

Franklin Irrigation Co, 9 Bronson blk.
RIO GRANDE DAM & IRRIGATION CO, 219 San Antonio.

JEWELERS AND WATCHMAKERS.

Anderson, Richard C, 406 1-2 San Antonio.
Buquor, Paschal L, 321 S El Paso.
DeHouck, Henry, 125 S El Paso.
HIXSON, W T, & CO, 111 San Antonio.
Hurd, J M, 316 San Antonio.
Richards, A H, 103 S El Paso.
Sprinz, Henry, 203 S El Paso.
SUSEN, A W, 104 San Antonio.
Talpis, Jos, 203 1-2 San Antonio.
Voss, J C, 107 S El Paso.

BROSSY'S STEAM DYEING & CLEANING WORKS 110 MESA AVE.
DRY CLEANING A SPECIALTY. NEW METHODS. Tel. 382.

Excellent Chair Car and Pullman Service To St. Louis Chicago and the East Via T. & P. RY

RELIABLE JEWELRY | **EVERYTHING TO BE FOUND AT** | **HIXSON & CO.** | **BRONSON BLOCK**
 AN UP-TO-DATE JEWELERS | TELEPHONE 311.

POWELL STACKHOUSE, JR.

Wholesale and retail
 FUEL, FEED and
 BUILDING SUPPLIES
 St. Louis, Campbell Tel. 8

BUCK'S DIRECTORY OF EL PASO.

429

JUNK DEALERS.

Blot, Victor, cor Eighth and Chihuahua.
 Dargitz, Wm, 1201 E First.

JUSTICES OF THE PEACE.

Ellis, J M, 24 Bronson blk.
 SPENCER, A W, 210 St Louis.

LAUNDRIES—Steam.

EL PASO STEAM LAUNDRY, Jas Harvie & Co props, 901 S Santa Fe
 TROY STEAM LAUNDRY CO, O H Baum pres, 111-117 W Overland.

LAUNDRIES—Chinese.

Gee Chung, 413 S El Paso.
 Hing Lee, rear Hotel Orndorff.
 Hop Wah, 108 S Stanton.
 Lee Yuen, 315 Texas.
 Mikado Laundry, Mah Hom prop, alley Orndorff blk.
 Quong Lung, 210 W Overland.
 Sam Gee, 217 S Stanton.
 Sam Gee, 312 St Louis.
 Sam Sing, 414 San Antonio.
 Sam Wah, 316 1-2 S Santa Fe.
 Sam Woo, 316 E Overland.
 Sang Chong, 418 N Oregon.
 Sun Lee, 108 Utah.
 Wah Hing, rear se cor Main and Stanton.
 Wah Lee, rear cor Main and Mesa.
 Wing Wah Sung, 412 St Louis.
 Yee Lung, 416 Mesa.

LANDSCAPE GARDENING.

KEZER, HENRY A, 406 1-2 San Antonio.

LIME, CEMENT AND HAIR.

EL PASO FUEL CO, W W Fink mgr, 411 S Santa Fe.
 Payne-Badger Co, cor Second and Chihuahua.
 STACKHOUSE, POWELL, JR, cor Campbell and St Louis.
 White Oaks Fuel Co, ne cor Octavia and Texas.

LIME MANUFACTURERS.

EL PASO LIMESTONE QUARRY, A Courchesne prop, Courchesne,
 Tex, 4 miles n of El Paso.

LIQUORS, WINES AND CIGARS—Wholesale.

Goldoft, Isaac, 315 San Antonio.
 GUSDORF, ADOLF E, 314 San Antonio.
 HOUCK & DIETER CO, 220 S El Paso.
 Ketelsen & Degetau, nw cor Avenida Lerdo and Calle Porvenir, Juarez,
 Mex.
 PFAFF, HENRY, 108 San Antonio.

LIVERY AND FEED STABLES.

Ballinger & Longwell, 16-18 San Francisco.
 California Stables, S T Gray prop, 705 N Campbell.
 INTERNATIONAL STOCK YARDS, Clayton & Lomax props, 103-111
 S Santa Fe.

T. H. SPRINGER

If you need a Carpet
 buy of us. Largest
 Stock. Lowest Prices
 218 San Ant.

CARPETS

THE FEDERAL COPPER CO. | **BUYERS and SMELTERS of COPPER ORES**
 With or without gold and silver. - Telephone 481.

THE RANCH .. **PHIL SMITH**.. Best of all Kinds of Liquors
BUSINESS MEN'S LUNCH DAILY
PHONE 169
PROPRIETOR
211 S. EL PASO

P. H. BROWN, DENTIST NITROUS OXIDE GAS GIVEN
Suite 24-25, Masonic Temple

MEATS—Wholesale.
(See Packing House Products.)

MEAT MARKETS.

- Berry, J R. 2 Little Plaza.
- BRAY, EDWIN M, El Paso smelter.
- Cash Meat Market, T G Logue prop. 325 San Antonio.
- Chacon, Encarnacion, 921 S Santa Fe.
- El Paso Meat Market, H C Myles prop, 315 San Antonio.
- Fenchler Bros. 105 S El Paso.
- Guaderrama, Juan, El Paso smelter.
- Karaky, Geo, 514 S El Paso.
- Melvin Meat Market, 308 San Antonio.
- NATIONS MEAT & SUPPLY CO, 214 San Antonio.
- San Antonio Meat Market, Jack Caldarella prop, 424 San Antonio.
- Sharp, Henry, 601 Utah.
- Trevino, Jose M, 618 Utah.
- U S Meat Market, Wm Love prop, 215 S Stanton.

MERCANTILE AGENCIES.

- Bradstreet Co, The, F E Hunter rep, 9-10 Wells-Fargo bldg.
- DUN, R G, & CO, P C Liscomb res mgr, 110 1-2 S Oregon.
- TURNER'S MERCANTILE AGENCY, Otis Turner mgr. 7 Little Plaza.

MERCHANT TAILORS.

(See also Tailors.)

- BRUNNER, JOHN, 104 S El Paso.
- MORSE TAILORING CO, 111 Mesa.
- ROY, NAP J, Sheldon blk.
- Swanson & Drehner, 312 San Antonio.

MEXICAN AND INDIAN CURIOSITIES.

(See also Curios.)

- KLINE, A A, & CO, 100 S El Paso.
- WALZ, W G, CO, 101 S El Paso; also cor Calle del Comercio and Avenida Juarez, Juarez, Mex.

MILLINERY AND FANCY GOODS.

- Ball, Mrs B E. 318 San Antonio.
- Bridges, Mrs M E, 311 San Antonio.
- Bruck, Mrs M E, 306 San Antonio.
- POSENER, MAX, 3 Little Plaza.

MINE, MILL AND SMELTER SUPPLIES.

- BERKEY, B L, MACHINERY CO, B L Berkey pres, 102 S El Paso.
- MINE & SMELTER SUPPLY CO, cor El Paso and San Francisco.
- SULLIVAN MACHINERY CO, D A Carpenter agt, 306 St Louis.
- WARD BROS (brokers), 5 Morehouse blk.

MINERAL WATERS.

- Carrizo Springs. W N Carl agt, 319 St Louis.
- HOUCK & DIETER CO, 220 S El Paso.
- PPAFF, HENRY, 108 San Antonio.
- SPENCER, A W, agt Mineral Wells water, 203 San Antonio.

BROWNE & MANZANARES CO.
FIFTH AND EL PASO STS. Phone 212.

WHOLESALE GROCERS.
Bain Wagons and McCormick Machines
Wool, Hides and Pelts.

THE LOBBY A RESORT FOR GENTLEMEN | BROYLES & BROYLES
106 San Francisco, opp. Hotel Sheldon. PROPRIETORS

INTERNATIONAL STABLES AND STOCK YARDS
LIVERY, BOARDING AND SALES STABLES,
J. H. LOMAX, Mgr. Telephone 214

FOR FINE EATING

VISIT THE
BUTTERMILK
CAFE.

432

BUCK'S DIRECTORY OF EL PASO.

MINES AND STOCKS.

Aventurera Mining Co, Britton Davis mgr, 15-26 Coles bldg.
CABALLERO ONYX MINING CO OF N M, Lew Gilbert pres, Plaza blk
CANDELARIA MINING CO, Britton Davis mgr, 15-26 Coles bldg.
CORRALITOS CO, THE, Britton Davis mgr, 15-26 Coles bldg.
EL PASO-SONORA MINING CO, Lew Gilbert pres, 15-16 Plaza blk.
Guaynopa Smelting & Reduction Co, 14 Bronson blk.
INTERNATIONAL INVESTMENT SYNDICATE, 114 Texas.
INTERNATIONAL MINING INVESTMENT CO, I B Stone pres, 28
Mills bldg.
INTERNATIONAL MINING, LAND & CATTLE CO, E C Roberts mgr,
219 San Antonio upstairs.
NEW MEXICAN LEAD CO, 14 Bronson blk.
ORION MINING CO, A W Gifford mgr, 16 Center blk.

MINING ENGINEERS.

Browder, Edward M, 28 Mills bldg.
Casey, John P, Jr, 1103 Myrtle.
Church & Church, rm 10 Coles bldg.
Ellsworth, A M, Orndorff Hotel blk.
Fleury, Paul, old Ft. Bliss.
Godfrey, Wm S, 20 Plaza blk.
Greer, Thos L, 2 The Lakota.
Hart, Juan S, office 223 S Oregon.
JAMES, C B, & CO, 14 Bronson blk.
Moodie, J W D, 27 Mills bldg.
Parker, Morris B, 1213 Myrtle.

MUSIC AND MUSICAL INSTRUMENTS.

DUNN, W G, & CO, sw cor San Antonio and Kansas.
GOGGAN, THOS, & BROS, 308 S El Paso.
WALZ, W G, CO, 101 S El Paso.

MUSIC TEACHERS.

Avirett, Abby D (piano), 904 N Kansas.
Avirett, Mrs Lizzie (piano), 904 N Kansas.
Church, Mrs E E, 510 N Stanton.
Booth, Miss Alice H, 705 Mesa.
Booth, Mrs Nora (piano), 7 Turner bldg.
Brenneman, Carl (violin), 809 N Campbell.
Bustos, Michael J (piano), 415 Mesa.
de Barruel, Juan C (violin), 501 N Santa Fe.
Doyle, Miss Julia (piano), 505 Wyoming.
Gilman, Miss May E (voice and piano), 203 Nevada.
McBean, Miss Esther (piano), 313 Myrtle.
Oman, Geo B (guitar), 216 S Campbell.
Sauvlet, Guillaume, 817 N Kansas.
Schack, Albert P (voice), ne cor Boulevard and Santa Fe.
Smith, Mrs N W, 323 S Santa Fe.
Steward, Marcellus (voice), 217 N El Paso.

NEWS DEALERS.

Andrews & Bros, 215 San Antonio.
Albers, A K, & Co, Palace Drug Store, 109 San Antonio.
BLAKESLEY, FREEMAN & FENNELL, 107 S El Paso.
DELLQUEST, A W, & CO, 206 Mesa.
Irvin, W A, & Co, 113 S El Paso.
Kiefer, C C, 205 S El Paso.

JNO. BRUNNER

Guarantee Perfect Satis-
faction in Fit, Style and
Quality of Goods, and can
suit the most fastidious.

Merchant Tailor

"No Trouble to Answer Questions" TEXAS & PACIFIC RY.
R. W. CURTIS, S. W. P. A., EL PASO, TEX.

SUNSET HEIGHTS Overlooks the City.

POWELL STACKHOUSE, JR.

WHOLESALE and RETAIL
FUEL, FEED and
BUILDING SUPPLIES
St. Louis, Campbell Tel. 8

BUCK'S DIRECTORY OF EL PASO.

433

NEWSDEALERS—Continued.

Murtha, J C, Hotel Sheldon.
OVERLAND STREET PHARMACY, Dwyer & Huffman props, 301 E Overland.
POTTER & WHITE, 4 Plaza blk.
WEBB, M H, 220 San Antonio.

NEWSPAPERS.

(See page 85.)

NOTARIES PUBLIC.

AKIN, JOHN S, 113 Mesa.
Barlow, Miss M L, Court House.
Brock, James A, Opera House blk.
CLARK, LEIGH, over 107 S El Paso.
Coles, A P, Bronson blk.
Coles, O C, Bronson blk.
Conklin, Thomas H, 303 N Oregon.
DARWOOD, H J, rm 7 Bronson blk.
EDWARDS, PEYTON J, Bronson blk.
FLORES, MANUEL E, over 105 San Antonio.
Harper, John H, 5 Bronson blk.
Howe, W D, 9 Wells-Fargo bldg.
HUNTER, F E, 9-10 Wells-Fargo bldg.
JULIAN, JOHN, 105 Texas.
KEMP, WYNDHAM, over State National Bank.
LACKLAND, J C, State National bank.
McCown, W C, 13 Bronson blk.
McKie, J D, over 203 San Antonio.
Merchant, W B, 304 N Campbell.
Newman, H L, Jr, cor San Antonio and Oregon.
PATTERSON, CHARLES B, Bronson blk.
PATTERSON, MILLARD, Center blk.
RUSSELL, J H, State National Bank.
SMALLWOOD, W S, 6 Morehouse blk.
Smith, Louis, G H & S A passenger depot.
STANTON, M W, 3-4 Bronson blk.
STEVENS, HORACE B, Mills bldg ns Little Plaza.
STORMS, D, Mundy bldg.
SWEENEY, JOSEPH U, 23 Bronson blk.
Townsend, J E, 204 Mesa.
Wallace, George E, Bronson blk.
WOOD, H R, 5 Little Plaza.
Ferrell, J Mike, 1-2-5 Center blk.

NURSES—Professional.

Crum, Mrs Louisa, 800 San Antonio.
Davis, Miss Jennie H, St Luke's Hospital.
Ecclestone, Miss M Louise, 525 N Santa Fe.
Geiger, Mrs Mary E, El Paso Smelter Hospital.
Goodman, Harry, 206 Utah.
Holt, Mrs Louise, Silver City House.
League, Mrs L D, The Wellington.
Lyles, Miss Maud, 601 Magoffin.
McSweeney, Miss Mary, 217 Myrtle.
O'Connor, Miss Alice, 410 Myrtle.
O'Connor, Miss Mary, 410 Myrtle.
Oldfield, Mrs Lillian, Court House blk.

MARK MILLER REAL ESTATE **MONEY TO LOAN**
105 S. Oregon, State Nat. Bank Bldg. Phone 456.

T. H. SPRINGER

We will Furnish
your House from
Kitchen to Parlor
GIVE US A CALL

FURNITURE

KOHLBERG BROS. WHOLESALE AND RETAIL CIGARS, TOBACCOS, SMOKERS' ARTICLES
115 EL PASO ST.

The "Old Reliable" Phone 114
PURE DISTILLED WATER ICE.
WHOLESALE AND RETAIL.

El Paso Ice & Refrigerator Co.

434

BUCK'S DIRECTORY OF EL PASO.

NURSES—Professional.—Continued.
Pennie, Mrs Jeannette, 115 Magoffin.
Rolston, Miss Anna M, St Luke's Hospital.
Scott, Mrs M Z, St Charles Hotel.
Whalen, Miss Annie E, 217 Myrtle.
White, Miss Margaret, 814 N Campbell.
Wray, Mrs Laura, Court House blk.

OFFICE FIXTURES.

CARR, DAN, & CO, 315 St Louis.
PAULSON, J P, agt Brunswick-Balke-Collender Co, 208 S Oregon.

OIL DEALERS.

Waters-Pierce Oil Co, 619 S Santa Fe.

OPTICIANS.

De Honck, Henry, 125 S El Paso.
Voss, John C, 107 S El Paso.

ORE BUYERS.

CONSOLIDATED KANSAS CITY SMELTING & REFINING CO, office
Mills bldg.
FEDERAL COPPER CO, S A Barron gen mgr, 5 Morehouse blk.

ORIENTAL GOODS.

Hi Shing Yuen Co (Chinese), 227 S Oregon.
Kim Wing Wah Co (Chinese), 205 E Overland.
Quong Sing Long (Chinese), 225 S Oregon.
Suey Lee Hop Sing Long Co (Chinese), 218 S Oregon.

OVERALLS AND JUMPERS—Manufacturers.

Bargeman Shirt & Overall Co, Phil Bargeman mgr, se cor San Francisco and Santa Fe.

PACKING HOUSE PRODUCTS.

Armour Packing Co, W L Gaines agt, ne cor Florence and First.
Swift & Co, F G Acers agt, 309 S El Paso.

PAINTERS—House, Sign and Ornamental.

Grandover & Barlow, 207 N Stanton.
Jullan & Conner, 303 S Stanton.
L & L SIGN CO (sign and pictorial), 102 S Stanton.
Milne, J D (sign), 117 San Francisco.
PAGE, J W, 422 San Antonio.
PASS CITY PAINTING & DECORATING CO, 112 S Stanton.
Robinson, M R, 218 Sonora.
Tuttle Paint & Glass Co, 110-112 E Overland.

PAINTS, OILS AND PAINTERS' SUPPLIES.

Irvin, W A, & Co, 113 S El Paso.
KRAKAUER, ZORK & MOYE, 300-302 S El Paso.
PAGE, J W, 422 San Antonio.
Tuttle Paint & Glass Co, 110-112 E Overland.

PAWNBROKERS.

Bruck & O'Connor, 125 S El Paso.
Buquer, Paschal L, 321 S El Paso.
Sambrano & Ochba, 401-403 S El Paso.
Silberberg Bros, 102 San Antonio.

J. P. PAULSON BANK, OFFICE, BAR, STORE FIXTURES
WALL CASES, DESKS, SHOW CASES . . .
208 S. OREGON. PHONE 728.

"No Trouble to Answer Questions" TEXAS & PACIFIC RY.
R. W. CURTIS, 9. W. P. A., EL PASO, TEX.

MORSE THE TAILOR 111 MESA AVE. SUITS \$20 and Up, TROUSERS \$6 and Up. STEAM CLEANING AND DYEING A SPECIALTY. PHONE 599.

Sierra Madre Line

El Paso to Casas Grandes.
Openings for Investors and Prospectors.
J. P. RAMSEY, GEN. MGR.

BUCK'S DIRECTORY OF EL PASO.

435

PHOTOGRAPHERS.

Art Parlors, G Goodloe prop, 212-214 S Santa Fe.
Bernard, O C, 107 Myrtle.
Feldman, Fred J, 111 S El Paso.
Reeves, Enoch J, 25 Plaza blk.

PHOTOGRAPHIC SUPPLIES.

Feldman, Fred J, 111 S El Paso.
WALZ, W G, CO, 101 S El Paso.

PHYSICIANS AND SURGEONS.

Alexander E, sanitary inspr, cor Third and Santa Fe.
Anderson, W H, 14-15 Mills bldg.
AUSTIN, J HERBERT (M R C S, Eng), rms 14-16 Morehouse blk.
Baird, Wm T, 1002 Boulevard.
Baldwin, Wm H, 601 N Oregon.
Bass, James L, 5 Center blk.
Bishop, Mrs Ida E, Mundy bldg, 107 S El Paso.
Brassell, James W, 407 W Second.
Burdick, W N, Hotel Francis.
Burgess, Wm M, 2-3 Morehouse blk.
Bush, I J, 211 1-2 San Antonio.
Cathoon, T J, 6-7 Plaza blk.
Carpenter, E R, specialist, 30 Mills bldg.
Davis, Wm A, 806 N Florence.
EDGAR, J F (homeopathic), over 109 S El Paso.
FLINN, C J, over 100 S El Paso.
GALLAGHER, FRANCIS W, over 115 S El Paso.
Gray, J B, 9 Morehouse blk.
Harie, C S, over 115 S El Paso.
HIGGINS, G H (homeopathic), office 3-4 Mills bldg.
HORSLEY, J SHELTON, 7-8 Morehouse blk.
Huffaker, D H, 2-3 Morehouse blk.
Irvin, E H, over 113 S El Paso.
Irvin, O C, over 113 S El Paso.
Jones, Wm J, 302 N El Paso.
JUSTICE, A L, rms 2-3 Coles bldg, se cor San Antonio and Oregon.
Lindsay, Arthur A, 601 Magoffin.
May, Irving N, 609 N Kansas.
MELLISH, ERNEST J, 13-14 Masonic Temple.
Merchant, Mrs Alice G, 302 N Campbell.
Merritt, Chas H, The Franklin, cor Overland and Utah.
Morton, John R, 5 Center blk.
Ng Che Hok (Chinese), 105 Myrtle.
Nichols, Thos B, cor Octavia and Wyoming.
Norton, C F, 3 Plaza blk.
POLLEY, A A (osteopath), 504 Mesa.
Pritchard, W E, 3-4 Mills blk.
Quinn, W E, 115 S El Paso upstairs.
Race, C T, 14-15 Mills bldg.
Ramey, Robt L, 1-2 Masonic Temple.
Rawlings, J A, 3-4 Morehouse blk.
Rechy, Joan C, 615 S Kansas.
Reeve, Frank W, 208 Mesa.
Reum, Andrea G, 22-23 Masonic Temple.
Reum, Chas G, 22-23 Masonic Temple.
Safford, Henry T, El Paso smelter.

M^CBEAN, LYONS & SIMMONS

Funeral Directors, Embalmers
305 El Paso St.
Phone 197.

FRANK RILEY | ALL KINDS OF WELL AND WINDMILL WORK. | **STEAM AND GAS FITTING**
109 W. OVERLAND STREET.

PHYSICIANS AND SURGEONS—Continued.

- Sam, F T (Chinese), 311 St Louis.
 Samanlego, J A, 115 S El Paso.
 SCHUGT, H M, over State National Bank.
 SCHUSTER, M P, 24 Mills bldg.
 Sornsen, A A, 109 S El Paso.
 Stark, H H, 3-4 Coles bldg.
 STEVENSON, H E, 4 Plaza blk.
 Thompson, Howard, over State National Bank.
 TURNER, S T, over 212 San Antonio.
 Vilas, W H, 11-12 Masonic Temple.
 Vilas, W N, 620 N Oregon.
 Webb, I E, 5-5 Turner bldg.
 WEEKS & CO (O D and W R Weeks), 208 Mesa.
 Wehrle, Gottlieb, El Paso smelter.
 Wilkinson, Albert, 4-5 Mills bldg.
 WRIGHT, M O, 6-7 Mills bldg.

PIANOS AND ORGANS.

- DUNN, W G, & CO, 430 San Antonio.
 El Paso Piano Co, E G Williams mgr, 217 Myrtle.
 GOGGAN, THOS, & BROS, 308 S El Paso.
 WALZ, W G, CO, 101 S El Paso.

PICTURE FRAMES AND MOULDINGS.

- Tuttle Paint & Glass Co, 313 San Antonio.

PILE DRIVING.

- CALLAN, PETER J; 305 E Overland.

PLANING MILLS.

- Crawford, J J, cor San Francisco and Smelter road.
 HOFFECKER, LYMAN W, 400 Mesa.
 HOLLAND, THOS J, 303 S Stanton.
 KERR, THOMAS'S, 307 St Louis.
 POWER' FRANK, 618 St Louis.

PLUMBERS, GAS AND STEAM FITTERS.

- Dunno & McCarthy, 403 N Oregon.
 El Paso Plumbing & Pipe Fitting Co, 519 S El Paso.
 KEAYS, R, & CO, 105 Myrtle.
 McLEAN, H L, 108 Mesa.
 MOMSEN & THORNE, 110 S Oregon.
 RICHEY, R D, 107 S Stanton.
 RILEY, FRANK M, 109 W Overland.
 TANNER-PENNEBAKER HDW CO, se cor Mesa and Texas.

PRINTERS.

- Ellis Bros, 208 St Louis.
 El Paso Publishing Co, 107 San Francisco.
 HERALD NEWS CO, ns Little Plaza.
 Hull's Printing House, 311 N Oregon.
 Patterson & Orr, 212 S Oregon.
 TIMES PUBLISHING CO, 223 S Oregon.

PRODUCE DEALERS.

- Andrews, Otis, 214 E Overland.
 Coulson & Crombie, 313 St Louis.
 Goodman Produce Co, 501-503 S El Paso.

RELIABLE JEWELRY | **EVERYTHING TO BE FOUND AT** | **HIXSON & CO.** | **BRONSON**
AN UP-TO-DATE JEWELERS | **TELEPHONE 311.** | **BLOCK**

POWELL STACKHOUSE, JR.

Wholesale and retail
FUEL, FEED and
BUILDING SUPPLIES
 St. Louis, Campbell Tel. 8

BUCK'S DIRECTORY OF EL PASO.

437

PRODUCE DEALERS—Continued.

HUBBARD, G E, & CO, 404 S El Paso.
 Murdoch & Clayton, cor First and Ochoa.
 Price Bros, 105 S El Paso.
 Whitney, Mrs S L, 208 I-2 San Antonio.

RAILROAD TICKET BROKERS.

Bruck & O'Connor, 125 S El Paso.
 Silberberg Bros, 102 San Antonio.

RAILROADS.

(See pp. 94 to 99.)

REAL ESTATE.

AKIN & CROWE, 113 Mesa.
 Alderete, F G, 307 N Oregon.
 Arnold, Otto, 7 Little Plaza.
 Atherton Co (E C Atherton, J H Felter), 406 San Antonio.
 BROCK, JAMES A, 2 Opera House blk.
 CAMPBELL REAL ESTATE CO, B F Hammitt pres, 307 N Oregon.
 CHASE, H R, 202 Mesa.
 COLES, A P, & BROS, Bronson blk.
 Conklin, T H, 303 N Oregon.
 Dockery & Co, 203 Texas.
 East El Paso Town Co, Mills blk, ns Little Plaza.
 El Paso Building & Real Estate Co (Inc), Bronson blk.
 EL PASO COMMERCIAL CO, Mundy bldg.
 El Paso Real Estate Co (Inc), Bronson blk.
 Grayson, W R, & Co, 11 Bronson blk.
 HAMMETT, B F, REALTY CO, 309 N Oregon.
 HERRERA, RHEIN & CO, 114 Texas.
 Howle, W P, & Co, 208 Mesa.
 JULIAN & COLLIER, 105 Texas.
 LATTA & ANDERSON, basement Mills bldg.
 LOOMIS, A M, & CO, 217 San Antonio.
 LOOMIS & THOMAS, 112 I-2 Texas.
 McGlennon, M C, 106 N Stanton.
 Martinez, Felix, 6-7 Center blk.
 MILLER, MARK, 105 S Oregon.
 MILLICAN & SMITH, cor Texas and Mesa.
 MITCHELL & GROCE, 102 S El Paso.
 NEWMAN-AUSTIN INVESTMENT CO, 219 San Antonio.
 PENCE & MURPHY, cor Mesa and Texas.
 RICE, ORRIN, & CO, 1-3 Masonic Temple.
 RIO GRANDE VALLEY REALTY CO (J E Townsend, J C Jones), 204
 Mesa.
 SPENCE, R W, 203 Texas.
 STEVENS, H B, Mills blk, ns Little Plaza.
 Stevens, R B, 203 Texas.
 STONE REALTY CO, 28 Mills bldg.
 Wiellgman, Cottingham & Silver, 204 S El Paso.
 WOOD, H R, 5 Little Plaza.

REPAIR SHOPS.

Brokenbrow, H H, 101 San Francisco.
 Buquor, P L, 321 S El Paso.
 El Paso Novelty Works, Dutton & Mickelwait props, 114 S Stanton.

T. H. SPRINGER

If you need a Carpet
 buy of us. Largest
 Stock. Lowest Prices
 218 San Ant.

CARPETS

THE FEDERAL COPPER CO. | **BUYERS and SMELTERS of COPPER ORES**
 With or without gold and silver. - Telephone 481

NEWMAN-AUSTIN INVESTMENT CO. | **GATTLE, RANCHES, MINES** | **219 SAN ANTONIO**
COLLECTIONS, REAL ESTATE, INSURANCE | **PHONE 550**

The "Old Reliable" - Tel. 114
 PURE DISTILLED WATER ICE
 WHOLESALE AND RETAIL

EL PASO ICE & REFRIGERATOR CO.

438

BUCK'S DIRECTORY OF EL PASO.

RESTAURANTS.

- American Chop House, Charley Y Lee prop, rear 402 Utah.
- American Kitchen, Bob Ching Wah prop, 103 San Antonio.
- Arcade Restaurant, R S Hooser prop, 312 Mesa.
- Baldwin Restaurant, Lee Chee prop, 1 Plaza blk.
- Boss Restaurant, Charley Hing prop, 204 Utah.
- BUTTERMILK CAFE**, J A Smith mgr, 307 N Oregon.
- CAFE, THE**, Phil Young prop, 127 S El Paso.
- California Restaurant (Mexican), Mrs Josefa A Lopez prop, 316 N Overland.
- City Kitchen, J McMarling and Sing Lee props, 112 Utah.
- Duran, Apollonia (Mexican), 314 E Overland.
- Eastern Grill (Chinese), Mer Chaw prop, 220 S El Paso.
- El Paso Kitchen, Mah Yin prop, 218 S El Paso.
- Emerald Cafe, Fred A Bales mgr, 322 San Antonio.
- English Kitchen, Fong Tong prop, 106 San Antonio.
- Frank's Restaurant, Frank Laskin prop, 310 S El Paso.
- Golden Eagle Restaurant (Chinese), 211 San Antonio.
- Grand Resturant, Mon Guey prop, 317 San Antonio.
- Hotel Zeiger Cafe, nw cor Oregon and Overland.
- International Hotel Lunch Stand, Slaughter & Taylor props, cor Santa Fe and Fifth.
- Jockey Club Restaurant, Huskings & Parks props, 214 E Overland.
- Las Dos Republicas, Mrs Maria Alvarado prop, 504 S El Paso.
- London Dining Hall, Mar Ju prop, 215 S El Paso.
- Mondamon Dining Club, 209 E Overland.
- Moon Chop House, Mah Yin prop, 218 S El Paso.
- Native Restaurant, Woo Hong prop, 215 Utah.
- New Restaurant, Theo Williams prop, cor Mesa and Franklin.
- Occidental Restaurant, Woo Moo Sing mgr, 103 Utah.
- Old Kentucky Home Restaurant, D D Williams prop, 208 Texas.
- Owl Chop House, Hop Wah Co props, 206 I-2 San Antonio.
- Plaza Dining Rooms, F A Taylor prop, cor Mesa and St Louis.
- RANCH, THE**, Phil Smith prop, 211 S El Paso.
- Garcia, Mrs Evarista (Mexican), 301 S Stanton.
- Ross, Charley (Chinese), rear 302 E Second.
- SILVER KING CAFE**, Stein & Uhlig props, 209 San Antonio.
- Silver Moon Restaurant, McClure & Booker props, 213 Utah.
- Star Chop House, Mar Song prop, 216 S El Paso.
- Texas Restaurant, Mah Kee prop, 304 San Antonio.
- Washington Dining Hall, Si Lee Co props, 317 St Louis.

ROOFING MATERIALS.

EL PASO FUEL CO, W W Fink mgr, 411 S Santa Fe.

RUBBER STAMPS.

Mickel, H A, & Co, 311 N Oregon.

SADDLES AND SADDLERY HARDWARE.

(See Harness and Saddles.)

SALOONS.

- Acme Saloon, John Krick prop, 225 San Antonio.
- ARCADE SALOON**, Bruno Roggenbruecke prop, 310 Mesa.
- Astor House, Si Ryan prop, 107 San Antonio.
- BANK SALOON**, Forquer & Pinley props, alley rear Palace Drug Store.
- Beanes, Luciano, smelter.

NAGLEY & CARR

FUNERAL DIRECTORS
 AND EMBALMERS
 311 EL PASO PHONE 211

Excellent Chair Car and Pullman Service | To St. Louis
 Chicago and the East | **Via T. & P. RY**

THE RANCH .. **PHIL SMITH**.. Best of all Kinds of Liquors
 PROPRIETOR PHONE 169
 219 S. EL PASO
 BUSINESS MEN'S LUNCH DAILY

P. H. BROWN, DENTIST NITROUS OXIDE GAS GIVEN
 Suite 24-25, Masonic Temple

SALOONS—Continued.

- Belleview Saloon, J F Winkler prop, ne cor Second and Utah.
 Bergsland, Charles, rear 109 San Antonio.
 Bohemian, The, D C Stevenson mgr, 426 S El Paso.
 Buffalo Saloon, John N Fallon prop, cor Utah and Third.
 Busch Saloon, Jose M Sanchez prop, 402 Utah.
CAFE, THE, Phil Young prop, 217 S El Paso.
CONEY ISLAND SALOON, Powers & Truesdell props, cor Oregon
 and San Francisco.
 Cottage Saloon, A A Brown prop, 205 Texas.
 Crystal Palace Saloon, P A Dwyer prop, 305 Utah.
 Cuban Saloon, M Hernandez prop, 620 Crosby.
 Dunne, Jos, E El Paso.
 El 5 de Mayo Saloon, A Marrujo prop, 901 S Stanton.
 El Paso Saloon, J Guaderrama prop, El Paso smelter.
BROADWAY, THE, R W Monroe prop, 322 San Antonio.
TIVOLI BEER HALL, Chas Heisswenger prop, 214 San Francisco.
 First and Last Chance Saloon, Chas Rounkamp mgr, 428 San Antonio.
GEM, THE, J J Taylor mgr, 127 S El Paso.
 Germania Hall, Fritz Koppisch prop, 317 W Overland.
 Golden Eagle Saloon, Chas M Burckell prop, 420 San Antonio.
 Family Liquor Store, Isaac Goldoft prop, 315 San Antonio.
GUSDORF, ADOLF E, 314 San Antonio.
 Half-Way House, J M Nohlitt prop, Smelter road.
HOLE IN THE WALL, H N Shipley prop, 109 Mesa.
HORSESHOE SALOON, R F Mitchell prop, 308 San Antonio.
 Hotel Sheldon Bar, R W Newton prop, Hotel Sheldon.
HYDE PARK ROAD HOUSE, Zilligan & Farmer props, E El Paso.
 International Hotel Bar, Nymeyer & Meehan props, cor Santa Fe and
 Fifth.
 Jockey Club Saloon, Milt Chilsom prop, 401 S Oregon.
KLONDYKE SALOON, Chas Townsend mgr, 300 E Overland.
 Legal Tender, Miller & Cole props, 211 E Overland.
LOBBY, THE, Broyles & Broyles props, 106 San Francisco.
 Lone Star Saloon, T Holguin prop, El Paso smelter.
 Manila Saloon, Manuel Franco prop, 615 S El Paso.
 Mechanics' Exchange, Cherry & Clayton props, 323 San Antonio.
 Monte Carlo, Louis Vidal prop, cor Oregon and Second.
OFFICE, THE, Malroy & Roberts props, 207 San Antonio.
 Ophir, The, David Andrew prop, 106 S El Paso.
 Oxford Saloon, A Richey prop, 302 San Antonio.
PABST, THE, W H Kane prop, 222 S El Paso.
PALACE, THE, R S Austin prop, 205 San Antonio.
 Parlor Saloon, Geo Ogden prop, cor San Antonio and El Paso.
PHILIPPINE SALOON, W H Brewer prop, 320 S El Paso.
RANCH, THE, Phil Smith prop, 211 S El Paso.
RECEPTION SALOON, J M Mason prop, 305 N Kansas.
SILVER KING SALOON, Carl Kirchner prop, 209 San Antonio.
 Star Saloon, Louis Herrera prop, 620 S Stanton.
 Tammany Hall Saloon, Chas Burns prop, 910 S Santa Fe.
 Tavern, The, Wm E Rhoton prop, E El Paso.
 Turf Exchange Saloon, A Steinwachs prop, 209 S El Paso.
 Union Saloon, V Salvini prop, cor Utah and Second.
WIGWAM, THE, T H Bowen & Co props, 104 San Antonio.

SALOON FIXTURES.

PAULSON, J P, S W agt Brunswick-Balke-Collender Co, 208 S Oregon

BROWNE & MANZANARES CO.

FIFTH AND EL PASO STS. Phone 213.

WHOLESALE GROCERS.
 Bain Wagons and
 McCormick Machines
 Wool, Hides and Felts.

THE LOBBY A RESORT FOR GENTLEMEN
 106 San Francisco, opp. Hotel Sheldon.
 BROYLES & BROYLES
 PROPRIETORS

FOR FINE EATING

VISIT THE BUTTERMILK CAFE.

440

BUCK'S DIRECTORY OF EL PASO.

SANITARIUMS.

Grand View Sanitarium, Dr J R Morton in charge, 311 Upson.
 Hotel Excelsior, Dr A A Lindsay prop, 601 N Oregon.

SASH, DOORS AND BLINDS.

Hassett, O T, & Co, cor St Louis and Stanton.
 BURTON-LINGO CO, se cor Kansas and First.
 CAPLES LUMBER CO, nw cor Octavia and Texas.
 POWERS, FRANK, 618 St Louis.

SCHOOLS AND ACADEMIES.

(See page 79.)

SECOND-HAND GOODS.

Bernard, Charles, 405-409 S El Paso.
 Cundy, Jas S, 515 S Stanton.
 Cunningham, W E, 318 S El Paso.
 DICKERSON, I S, 307 S El Paso.
 Early, Bernard, 415 S El Paso.
 Fletcher & Bean, 205 S Stanton.
 Mohr, Henry G, 407 S El Paso.
 O'Brien, Dennis A, 303 N Stanton.
 RHAMY, GEO W, 201 N Stanton.
 Ryan, T M, Furniture Co, 305 St Louis.
 Sambrano & Ochoa, 401-403 S El Paso.
 Williams, T, & Son, 107 S Stanton.
 Ziemer, Chas H, 400 S El Paso.

SEED DEALERS.

McCutcheon-Payne Co, sw cor Chihuahua and Second.
 Serton, O G, sw cor Oregon and Overland.

SEWING MACHINES.

Singer Sewing Machine Agency, J J Speir agt, 402 S El Paso.
 WALZ, W G, CO, 101 S El Paso.

SHIRT MANUFACTURERS.

Bargeman Shirt & Overall Co, Phil Bargeman mgr, cor San Francisco and Santa Fe.

SMELTERS.

CONSOLIDATED KANSAS CITY SMELTING & REFINING CO, office Mills bldg.
 FEDERAL COPPER CO, S A Barron gen mgr, 5 Morehouse blk.

SPORTSMEN'S SUPPLIES.

Fassett & Kelly, 206 S El Paso.
 Hagan & Co, 112 Texas.
 Shelton-Payne Arms Co, 305 N Oregon.
 WALZ, W G, CO, 101 S El Paso.

STATIONERS.

BLAKESLEY, FREEMAN & FENNELL, 107 S El Paso.
 DELLQUEST, A W, & CO, 206 Mesa.
 Irvin, W A, & Co, 113 S El Paso.
 Kiefer, C C, 205 S El Paso.
 WEABER, J A, & CO, 213 S El Paso.
 WEBB, M H, 220 San Antonio.

JNO. BRUNNER

Guarantees Perfect Satisfaction in Fit, Style and Quality of Goods, and can suit the most fastidious.

Merchant Tailor

"No Trouble to Answer Questions" TEXAS & PACIFIC RY.
 R. W. CURTIS, S. W. P. A., EL PASO, TEX.

SUNSET HEIGHTS IT OVERLOOKS
THE ENTIRE CITY

POWELL STACKHOUSE, JR.

WHOLESALE and RETAIL
FUEL, FEED and
BUILDING SUPPLIES
St. Louis, Campbell Tel. 8

BUCK'S DIRECTORY OF EL PASO.

441

STENOGRAPHERS.

Buchanan, Miss Mary B, 305 N Oregon.
Bull, Walter B, 3-4 Bronson blk.
EL PASO TYPEWRITER EXCHANGE, Orrin Rice mgr, Masonic Temple.
El Paso Stenographic and Translating Bureau, 20-21 Masonic Temple.
HIGGINS, PATRICK J, 15 Bronson blk.
Moodie, Albert, T & P ticket office.
Reading, A B, over State National Bank.

STOCK YARDS.

El Paso Union Stock Yards Co, F B Stuart pres, Nations Bldg.

STORAGE, FORWARDING AND COMMISSION.

Brokenbrow, H H, 101 San Francisco.
Ketelsen & Degetau, cor Avenida Lerdo and Calle Porvenir, Juarez, Mex.
LONG, W H, 222 S Kansas.
Texas Transfer & Storage Co, A Zuehlke prop, nr T & P depot.

STOVES AND TINWARE.

Fassett & Kelly, 206 S El Paso.
Momsen & Thorne, 110 S Oregon.
Reiter, J E, 416-418 S El Paso.
TANNER-PENNEBAKER HDW CO, se cor Mesa and Texas.
WELCH, E B, 109-111 Texas.

TAILORS.

Boyd, Theophilus C, 105 Texas.
BRUNNER, JOHN, 104 S El Paso.
GRAY, JOSEPH H, 302 1-2 E Overland.
MORSE TAILORING CO, 111 Mesa.
ROY, N J, Hotel Sheldon.
Salas, J R, 307 E Overland.
Swanson & Drehner, 312 San Antonio.
Sworch, Jacob (ladies'), 1107 San Antonio.
Teran, Jesus, 315 St Louis.
Trauer, M, 219 San Antonio upstairs.
Valenzuela, Macario, 616 S El Paso.

TELEGRAPH COMPANIES.

POSTAL-TELEGRAPH CABLE CO, ne cor Oregon and Texas.
Western Union Telegraph Co, 105 S Oregon.

TELEPHONE COMPANIES.

SOUTHERN INDEPENDENT TEL & TEL CO, 223 S Oregon.
SOUTHWESTERN TEL & TEL CO, over 100 S El Paso.

TICKET BROKERS.

(See Railroad Ticket Brokers.)

TIN, COPPER AND SHEET IRON WORKERS.

Fassett & Kelly, 206 S El Paso.
El Paso Cornice Works, H Welsh prop, 106-168 W Overland.
EL PASO SHEET METAL WORKS, H F Bloom prop, 219 N Stanton.
MOMSEN & THORNE, 110 S Oregon.
TANNER PENNEBAKER HDW CO, sw cor Mesa and Texas.

T. H. SPRINGER

We will Furnish
your House from
Kitchen to Parlor
GIVE US A CALL

FURNITURE

MARK MILLER REAL ESTATE MONEY TO LOAN
105 S. Oregon, State Nat. Bank Bldg. Phone 456.

KOHLBERG BROS. WHOLESALE AND RETAIL
715 EL PASO ST.
CIGARS, TOBACCO, SMOKERS' ARTICLES

The "Old Reliable" Phone 314
PURE DISTILLED WATER ICE.
WHOLESALE AND RETAIL.

El Paso Ice & Refrigerator Co.

442

BUCK'S DIRECTORY OF EL PASO.

TOWEL SUPPLIES.

El Paso Towel Supply Co, T T Spivey mgr, 216 S Santa Fe.

TOYS AND NOTIONS.

Kiefer, C C, 205 S El Paso.
Moretal, Juan, 410 S El Paso.
Sanburn, Mrs James N, 415 N Stanton.
SPRINGER, T H, 216 San Antonio.
STOLAROFF, AARON, 110 San Antonio.
WEBB, M H, 220 San Antonio.

TRANSFER LINES.

Ballinger & Longwell, 16-18 San Francisco.
California Transfer, M E Stewart prop, 411 S Santa Fe.
MAPEL & EARLE TRANSFER CO, se cor Overland and Santa Fe.
POMEROY'S EL PASO TRANSFER CO, 300-306 S Oregon

TRANSLATORS.

Bennett, H F, 9 Mundy bldg.
FLORES, MANUEL E, 105 San Antonio.

TRUNK MAKERS.

Flanagan, John J, basemt 7 Little Plaza.

TYPEWRITERS.

BLAKESLEY, FREEMAN & FENNELL, agents Deansmore, 107 S El Paso.
EL PASO TYPEWRITER EXCHANGE, agents Oliver, Masonic Temple
Ford, Wm M, agent Smith-Premier, 305 N Stanton.
Hagan, W F, agents Remington, 112 Texas.
Littlehale, Mrs Cora N, agent Hammond, over State National Bank.

UPHOLSTERERS.

Bernauer, Robert, 119 W Overland.
Hille, August, 900 N Oregon.
Maunder, J R, 418 Mesa.

VETERINARY SURGEONS.

Bray, T A (U S dept of agriculture), Federal bldg.
Thatcher, F, 303-311 S Santa Fe.

WAGON WOODWORK.

Noake, H P, sw cor Overland and Santa Fe.
Rouy, Gustav, 405 E Overland.
WORD, HENRY N, cor Overland and Stanton.

WAGON YARDS.

Averill & Aynesworth, 309 S Stanton.
Lone Star Corral, Thos P Faulconer prop, 225 S Stanton.
Snow, Wilbur, 505 San Francisco.
Texas Wagon Yard, Morton & Erden props, 507 S Stanton.
Van Patten, W K, 210 S Stanton.

WAGONS.

(See Carriages, Wagons and Buggies.)

J. P. PAULSON

BANK, OFFICE, BAR, STORE FIXTURES
WALL CASES, DESKS, SHOW CASES . . .
208 S. OREGON. PHONE 728.

"No Trouble to Answer Questions" TEXAS & PACIFIC RY.
R. W. CURTIS, S. W. P. A., EL PASO, TEX.

MORSE THE TAILOR
111 MESA AVE. SUITS \$20 and Up, TROUSERS \$6 and Up,
PHONE 599. STEAM CLEANING AND DYEING A SPECIALTY

Sierra Madre Line

El Paso to Casas Grandes.
Openings for Investors and Prospectors.
J. P. RAMSEY, GEN. MGR.

BUCK'S DIRECTORY OF EL PASO.

443

WALL PAPER AND WINDOW SHADES.

Allan, James, 103 Myrtle.
PAGE, JOHN W, 422 San Antonio.
PASS CITY PAINTING & DECORATING CO, 112 S Stanton.
Tuttle Paint & Glass Co, 110-112 E Overland.

WATCHES, CLOCKS AND JEWELRY.

Anderson, R C, 406 1-2 San Antonio.
Bruck & O'Connor, 125 S El Paso.
Buquor, P L (repairs), 321 S El Paso.
De Houck, Henry, 125 S El Paso.
HIXSON, W T, & CO, 111 San Antonio.
Richards, A H, 103 S El Paso.
Hurd, J M, 316 San Antonio.
SUSEN, A W, 104 San Antonio.

WATER WORKS.

EL PASO WATER WORKS, office ne cor San Francisco and Santa Fe.

WINDOW GLASS.

HOFFECKER, LYMAN W, 400 Mesa.
Tuttle Paint & Glass Co, 110-112 E Overland.

WOOD DEALERS.

EL PASO FUEL CO, W W Fink mgr, 411 S Santa Fe.
Escajeda Bros, 425 S El Paso.
Payne-Badger Co, cor Second and Chihuahua.
SANTA FE FUEL CO, cor Fourth and Chihuahua.
STACKHOUSE, POWELL, JR, cor St Louis and Campbell.
White Oaks Fuel Co, cor Octavia and Texas.

BUCK'S Gazetteer of New Mexico

A COMPLETE DIRECTORY OF EVERY
CITY AND TOWN IN THE TERRITORY

—TOGETHER WITH—

A Review of the Development and Resources of Every
Section of New Mexico

TO BE PROFUSELY ILLUSTRATED

TO BE ISSUED AUG. 1, 1902

Address BUCK DIRECTORY CO.

5 Little Plaza, El Paso, Texas

McBEAN, LYONS & SIMMONS

Funeral Directors, Embalmers
305 El Paso St.
Phone 197.

L. & L. SIGNS
102 S. STANTON STREET.
PHONE 526.
L. & L. SIGNS

HOMES IN A FAST GROWING COUNTRY LOTS AND ACREAGE TRACTS In Alamogordo, Cloudercroft, Tularosa, Capitán, Santa Rosa, N. M. Address Alamogordo Improvement Co.

P. H. BROWN, DENTIST NITROUS OXIDE GAS GIVEN
Suite 24-25, Masonic Temple

444

BUCK'S DIRECTORY OF JUAREZ, MEX.

BUCK'S BUSINESS DIRECTORY

-OF-

JUAREZ, MEX.

AGENTS.

Diaz, Antonio Minoz, agts de Inhumaciones, Calle del Porvenir 44.
Montemayor, Silvano, Calle del Porvenir 33, tel 170
Ramirez, R, Calle del Comercio, frente al Jardín.
Lopez, Demetrio, Calle de la Carcel.
Vargas, Inocente, Calle Carcel Junto al Rebote.
Calderon Hnos, Calle del Comercio.
Ketelsen y Degetau, Comerciantes General.

BAKERIES.

La Metralla, Manuel M Mora, Calle Paz y Ramon Ortiz.
Hermanos Nandin (Panaderia Francesca), Ave Juarez.
La Surtidora, Clemente Carnacho, Calle del Comercio 8.
P Del Pozo Lazaro Moriega, Calle de la Carcel.

BANKS.

BANCO MINERO DE CHIHUAHUA, J. Geo. Hilzinger agente,
tel 119.
KETELSEN & DEGETAU, cor Avenida Lerdo and Porvenir.

BARBER SHOPS.

Jose de la Luz Rincón, Calle del Porvenir.
Antonio Gonzales, Ave Juarez.
Hilario Gamboa, Calle del Comercio 66.
Alonzo Garcia, Calle del Comercio.
Jesus Calderon, Calle del Comercio (Hotel Casino).
La victoria, Demetrio Vejarano, Calle del Comercio 8.
Jose de la Luis Calderon, Calle Noche Triste, frente al Jardín.

BLACKSMITHS.

Andres Lucero, Calle del Comercio.
Ernesto Vizcain, Calle del Porvenir.

BROSSY'S STEAM DYEING & CLEANING WORKS
DRY-CLEANING A SPECIALTY. NEW METHODS.

MESA AVE.
Tel. 382.

Excellent Chair Car and Pullman Service
To St. Louis
Chicago
and the East
Via **T. & P. RY**

RELIABLE JEWELRY | **EVERYTHING TO BE FOUND AT** | **HIXSON & CO.** | **BRONSON BLOCK**
 AN UP-TO-DATE JEWELERS | TELEPHONE 311.

POWELL STACKHOUSE, JR.

Wholesale and retail
 FUEL, FEED and
 BUILDING SUPPLIES
 St. Louis, Campbell. Tel. 8

BUCK'S DIRECTORY OF JUAREZ, MEX.

445

BOOK STORES.

Hilario, Rey, y Hno, Calle del Comercio, 112-115.

CHURCHES.

Iglesia de Nuestra Senora de Guadalupe.

CIGARS AND TOBACCOS.

The Elk Cigar & Curio Co, J Oppenheim mgr, Calle del Comercio 49.

Steymann, R, Calle del Comercio 35, tel 376.

Jacobs, J M, Calle Comercio 53.

Samaniego, Luis L, Calle del Comercio 86, tel 199-2.

Trueba y Canales, Calle del Comercio 23, tel 193.

Schaper, M, Calle del Comercio 92, tel 36.

CONSULS.

Kindrick, Chas W, entre Ave Lerdo y 2 de Abril, tel 87.

CONTRACTORS.

Mendoza, Gregorio, Calle Carcel 40.

Arrieta, Pablo, Calle del Panteon, frente a la Competidora.

Ortega, Jose, Calle del Chimizal.

Sanchez, Lauro, Cerrada Junto a la Botica Mexicana.

Valasquez, Alberto, Calle Ramon Ortiz, tel 44.

Munos, Antonio Diaz, Calle del Porvenir 44.

Rascón, Jose de la Luz, Calle Chamizal y Ave de Juarez.

CUSTOM HOUSE.

Jefe de Aduana (Guillermo Rober), Calle Comercio y Ave Juarez.

Contador, Eduardo B Picazo, Calle Comercio y Ave Juarez.

Zubieta, Emilio, see 3d Jefe Tomas Moreno.

DRESSMAKERS.

Ozuna, V P, Calle del Comercio 112.

DRUG STORES.

Samaniego Drug Store, Calle del Comercio 86.

Botica Economica, Dr Pablo Eloy Alanis Melquiedes Alams, Calles del Porvenir y Noche Triste.

DRY GOODS.

La Ciudad de Mexico, Calle del Porvenir y Noche Triste.

Gildardo, Alarcon, Calle del Comercio 60.

Los Tres Garantias, J Levy, Calle Comercio 33.

Las Tres B B B, Simon Picard, Calle Comercio 43.

Picard, Simon, prop Las Tres B B B, Calle del Comercio 43-45.

Mestas, Santiago, Calle del Comercio.

Alarcon, G, Calle del Comercio 60.

FLOUR MILLS.

Molino El Azteca, Calle del Comercio 114.

Orozco, L G, Calle del Porvenir y Panteon.

GROCERIES.

Lucas, Perea, El Mercado.

Francisco Alvarado, El Mercado.

Santiago Marquez, El Mercado.

Leonides Espinoza, El Mercado.

T. H. SPRINGER

If you need a Carpet
 buy of us. Largest
 Stock. Lowest Prices
 218 San Ant.

CARPETS

THE FEDERAL COPPER CO. | BUYERS and SMELTERS of COPPER ORES
 With or without gold and silver. - Telephone 481.

NEWMAN-AUSTIN INVESTMENT CO. | CATTLE, RANCHES, MINES, 219 SAN ANTONIO
 COLLECTIONS, REAL ESTATE, INSURANCE
 PHONE 550

The "Old Reliable" - Tel. 114
 PURE DISTILLED WATER ICE
 WHOLESALE AND RETAIL

EL PASO ICE & REFRIGERATOR CO.

446

BUCK'S DIRECTORY OF JUAREZ, MEX.

GROCERIES—Continued.

Nazarlo Mendoza, El Mercado.
 Brigido Torres, El Mercado.
 Jose Salazar, El Mercado.
 Cipriano Aranda, El Mercado.
 Nestor Villarreal, El Mercado.
 Librado Soto, El Mercado.

GROCERIES AND LIQUORS.

La Internacional, Joe Kleinman prop, Calle del Comercio 85, tel 190.
 Steymann R, Tip de Muller Hnos, Juarez, Calle Comercio 35, tel 376.
 "La Central," Regino, Soto y Cia, Calle del Comercio 15, tel 159.
 La Bonanza, Antonio Oliva, Calle del Porvenir.
 Ma Flores Jose, Calle del Comercio y Constitucion.
 Lucero, Euterio, Calle del Comercio 133.
 El Polo Norte, Calle del Comercio 122.
 Barela, Gabino.
 La Flor de Chihuahua, Mariano Ramos prop, Calle 5 de Mayo.
 La Metrella, Manuel M Mora prop, Calle Paz y Ramon Ortiz.
 Calamia, Simon, Calle del Comercio 104.
 Ruiz, Miguel, Calle del Comercio, 2 de Ave.
 Martinez, Victor, Calle del Comercio y Noche Triste 7.
 Mestas, Santiago, Calle del Comercio y Ugarte 4.
 Trueba y Canales, Calle del Comercio y Ave Juarez.
 Calderon Hnos, Calle del Comercio y Ugarte 44.
 La Union, M Urrutia y Cia, Calle del Comercio 10½.
 Ibarra, A, Calle del Comercio y Carcel 2.
 Guzman, Salome, Calle Carcel 37.
 Las Dos Republicas, Calle Ugarte y Carcel 16.
 Librado Caballero, Calle Ugarte 11.
 Ibarra, Juana, Calle del Carcel y Rayon.
 El Arca de Noe, Calle del Comercio y 2 de Abril.
 La Aurora, Calle del Chamizal y Ave Lerdo 101.
 Yoira, Benj (El Nuevo Horizonte), Calle Chamizal.
 M Flores, J, Calle de la Constitucion y Comercio.
 La Reforma (Ricardo Rangel), Calle 5 de Mayo.

HOTELS.

Hotel Casino, Guadalupe Valenzuela, gerente, Esquina Calle del Comercio y Ave Juarez, tel 432.
 Hotel Colon, M Gomez mayn, Calle del Comercio 16.
 Hotel Chihuahua, Carlos M Riquelme, Calle del Comercio 11.
 Hotel Porfirio Diaz, Ricardo Rangel, Ave Juarez, tel 276.

JEWELERS.

Le Roy, Alberto R, Calle del Comercio 21½.
 Guedea, J. y Hno, Calle del Comercio.

LIQUORS.

Calamia, Simon, Calle del Comercio 104.
 Trueba y Canales, Calle del Comercio 23, tel 193.
 Dieter y Sauer, Calle del Comercio y Ave Lerdo, tel 85.
 Cafe Francés, Calle del Comercio 82, tel 321.
 Steymann, R, Calle del Comercio 35, tel 376.
 M Flores, Jose, Calle del Comercio y Constitucion.
 La Ciudad de Mexico, A de Lecumberril prop, Calle de Porvenir y Noche Triste.
 Zalazar, Rafael, Calles Hidalgo y Otumba.

NAGLEY & CARR

FUNERAL DIRECTORS
 AND EMBALMERS
 311 EL PASO PHONE 211

Excellent Chair Car and Pullman Service | To St. Louis
 Chicago and the East
 Via **T. & P. RY**

P. H. BROWN, DENTIST NITROUS OXIDE GAS GIVEN
 Suite 24-25, Masonic Temple

BUCK'S DIRECTORY OF JUAREZ, MEX.

447

LIQUORS—Continued.

- Montes, C R, Calle del Porvenir 7.
- La Estrella del Norte, Galini Ponce, Calle del Porvenir 1.
- La Sonrisa, Eduardo Gonzales, Calle Hidalgo y Otumba.
- Romero, Marcelino, Ave Juarez y Calle Chamizal.
- La Despedida, Jose de la Luis Rincon, Calle Chamizal y Ave Juarez.
- Kleinman, Jose, Calle del Comercio 86.
- Ruiz, Miguel, Calle del Comercio 2.
- Martinez, Victor, Calle del Comercio y Noche Triste 7.

LUMBER.

- Pierce y Wilson, opp Sierra Madre depot, tel 293.

MEAT MARKETS.

- Gonzalez, Francisco (La India), Calle Hidalgo.
- La Union, Urrutia y Cia.
- Magdalen, Perez, Calle Hidalgo y Ignacio Alatorre.
- Moreno, Juan, frente Calderon Hnos.
- Carniceria del Venado (Luis Fenchler), Calle del Comercio 37.

MEXICAN CURIOSITIES.

- Melchor, Velarde, Calle del Porvenir.
- Hilario, Gamboa, Calle del Comercio 66.
- BEACH-AKIN CURIO CO., Calle del Comercio 87.**
- Jacobs, J M, Calle del Comercio 49.
- Juarez Carlo Co, The, L F Levy prop, Calle del Comercio 59.
- Schaper, M, Ave Lerdo 90.
- Walz, W G, Co, Calle del Comercio.
- Maya, Manuel G, Calle del Comercio 16.

MUSICIANS.

- Aureliano, Alvarado, Calle de la Carcel.
- Reyes, Moreno, Calle de la Carcel, entre Rayon.
- Doroteo Corona, Calle de la Carcel y Rayon.
- Julian Zuniga, Calle Ramon Ortiz, entre Calle Mina y Rayon.
- Cirilo Zapata, Calle de Rayon.
- Jose Ortega, Calle Ortiz y Mina.
- Gomez, Flavino (pianista), Calle Chamizal.
- Gutierrez, Manuel, Junto al Mercado, Calle Ramon Ortiz.
- Estrada, Ramon, Calle Ramon Ortiz.
- Espiridon Barba, Calle Ramon Ortiz.

PHYSICIANS.

- Canales, Miguel, Especialista Helmitologo.
- Castillo, Benjamin, Ave Juarez.
- Gueña, J M, Calle del Comercio 96.
- Borja, Luis Mejia, Calle del Porvenir 46.

PRINTERS.

- El Agricultor Mexicano, Calle del Comercio 4.
- La Revista Internacional, Jose B Provencio prop, Ave Lerdo.

RAILROADS.

- Rio Grande, Sierra Madre & Pacific, John P Ramsey, gerente genl.
- Mexican Central, H R Nickerson gerente genl.

SEWING MACHINES.

- La Compania Manufacturera de Singer, Calle Ramon Ortiz, L O Harnecker, gerente genl.

BROWNE & MANZANARES CO.

FIFTH AND EL PASO STS. Phone 213.

WHOLESALE GROCERS.
 Bain Wagons and
 McCormick Machines
 Wool, Hides and Pelts.

THE LOBBY | A RESORT FOR GENTLEMEN | BROYLES & BROYLES
 106 San Francisco, opp. Hotel Sheldon. PROPRIETORS

INTERNATIONAL STABLES AND STOCK YARDS
LIVERY, BOARDING AND SALES STABLES,
J. H. LOMAX, Mgr. Telephone 214

FOR FINE EATING

VISIT THE
BUTTERMILK
CAFE.

448

BUCK'S DIRECTORY OF JUAREZ, MEX.

RESTAURANTS.

Restaurant Mexicano, Luis Acosta, Calle del Comercio 15.
La Union, Calle del Comercio 58.
María Carmen Lara de Lino, Calle del Porvenir 19.
Angela Valles, Calle del Porvenir 5.
Porfirio Diaz, Ricardo Rangel, Ave Juarez, tel 276.
Inocente Ochoa, Ave Juarez.
Hotel Comercial, Benita Benavidez, Calle del Ugarte.
Jose Garcia Cuadra, Calle del Comercio 80.
Jose Jaquez, Calle Cerrada y Ave Juarez.

SALOONS.

Montezuma, Hugo Brosiz prop, Main st and M C R R.
Gonzalez, J, Calle del Comercio 56.
California Jack, John Hall prop, Calle de la Carcel 31.
Bay, Ben, Jesus Hernandez, Calle del Comercio 44.
Espinosa, Guillermo, Calle Ugarte, tel 257.
Duchene, M A, Calle del Comercio y Noche Triste.
Rio Grande, John Denniston prop, Calle del Comercio and M C R R, tel 432.
Tampico Puerto, Prajedis C Lozano prop, Calle la Noche Triste.
Valenzuela, Guadalupe, Calle del Comercio, tel 432.
La Flor de Mexico, Concepcion Rodriguez, Calle Carcel 7.
Jack McDonald, frente a la Flor de Mexico.
La Favorita, Calle Ugarte 10.
El Subterraneo, Guadalupe Valenzuela, Calle del Comercio, frente a la Aduana, tel 432.
Riquelme, Carlos M, Calle Comercio 27, tel 133.
Concepcion, Arciniega, entre Calle Mina y Paz.
Jesus A Perez, "El Vulven," Miguel Mendoza, Calle Ugarte 6.
Puerto Rico, E M Martinez, Calle Noche Triste.
Velarde, Rafael B, Calle del Comercio 62.
La Chispa, Lopez de Nava, Calle Comercio 70.
Riva, Claudio, Calle del Comercio 82, tel 321.
Pastor, Refugio, Calle de la Carcel 32.

SCHOOLS.

Escuela Oficial No 1—Guadalupe A Jaramillo.
Escuela Oficial No 2—Luz E Maesa.
Escuela Oficial No 3—Juana Ursua Recí, Calle Constitucion.
Martínez, Marcela, first year.
Vesconcelos, Concha, second year.
Gutierrez, Beatris, third year.
Ursua, Juana, fourth year.
Campos, A Marcelina, fifth year.
Gutierrez, Ignacio, sixth year.
Leopoldo R Calderon, director general.
Escuela No 1 para Niños—Prof Leopoldo Rodriguez.
Escuela No 2 para Niños—Manuel Gomez Mallo.

SHOEMAKERS.

Merced Jimenez, Calle del Comercio 708.
Inocente Fernandez, Calle del Comercio, frente al Jardin.
La Union, Jesus Madrid, Calle Noche Triste 1.
Zapateria del Botin Azul, Miguel Romero, Calle del Comercio 51.

JNO. BRUNNER

Guarantee Perfect Satisfaction in Fit, Style and Quality of Goods, and can suit the most fastidious.

Merchant Tailor

"No Trouble to Answer Questions" TEXAS & PACIFIC RY.
R. W. CURTIS, S. W. P. A., EL PASO, TEX.

SUNSET HEIGHTS IT OVERLOOKS
THE ENTIRE CITY

POWELL STACKHOUSE, JR.

WHOLESALE and RETAIL
 FUEL, FEED and
 BUILDING SUPPLIES
 St. Louis, Campbell Tel. 8

BUCK'S DIRECTORY OF CHIHUAHUA, MEX.

449

**BUCK'S
 BUSINESS DIRECTORY**

—OF—

CHIHUAHUA, MEX.

FEDERAL OFFICIALS.

Admon. Pral. del Timbre	Juan Najera
Admon. de Correos	Jose Rodriguez
Juzgado de Distrito	Lic. Frias Comacho
Juzgado de Ynstruccion Militar	Coronel Antonio Esperon
Jefe de la Zona Militar	Gral. Juan A. Hernandez
Cuartel General	Gral. Juan A. Hernandez
Agencia de Mineria	Alberto Garcia
Gendarmeria Fiscal	Coronel Manuel Manso
Jefatura de Hacienda	Manuel C. Santaella
Cuartel del 18 Batallon	Teniente Coronel Francisco Manzano
Cuartel del 13 Regimiento	Coronel Miguel Gonzalez

One contiene la administracion del Estado, Municipio y del Federal oficinas.

STATE AND MUNICIPAL GOVERNMENT.

Gobernador del Estado—Coronel Miguel Ahumada.
 Presidente del Supremo Tribunal de Justicia—Lic. Manuel Gomez Luna; secretario, Severo J. Aguirre.
 Juzgado Primero de Letras—Jose A. Yanez; secretario, Crispin Arriola.
 Juzgado Segundo de Letras—Lic. Ygnacio Razon; secretario, Gabriel Agrazsanchez.
 Juzgado Tercero de Letras—Jesus Ma. Dazal; secretario, Miguel Franco Lozano.
 Juzgado del Registro Civil—Eduardo Delhumeau.
 Tesoriera General del Estado—Lorenzo Arellano.
 Presidente del Congreso—Dr. Ygnacio Torres; secretario, Guillermo C. Moya y Ygnacio Velasquez.
 Procurador General de Justicia del Estado—Romulo Avelais.
 Director Instituto Literario—Dr. Miguel Marquez.

MARK MILLER | **REAL ESTATE** * **MONEY TO LOAN**
 105 S. Oregon, State Nat. Bank Bldg. Phone 456.

T. H. SPRINGER

We will Furnish
 your House from
 Kitchen to Parlor
GIVE US A CALL

FURNITURE

The "Old Reliable" Phone 114
 PURE DISTILLED WATER ICE.
 WHOLESALE AND RETAIL.

El Paso Ice & Refrigerator Co.

450

BUCK'S DIRECTORY OF CHIHUAHUA, MEX.

Cuartel de la Seguridad Publica—Comandante Ciro Amarillos.
 Hospital Militar—Dr. Maximo Silva.
 Administracion General Coches—Benigno Perez Gil.
 Fontaneria de la Ciudad—Jose Perches y Porras.
 Fiel. Contraste—Jose Perches y Porras.
 Jefe Político—Ygnacio Enriquez; secretario, Elias Acosta.
 Comandancia de Policia—Cayetano Guardado.
 Presidente del I. Ayuntamiento—Ygnacio Enriquez; secretario, Narciso A. Fuehí.
 Inspector de Instruccion Publica—Alberto Vicenti.
 Juzgado Primero Menor—Salvador Gonzalez, G.
 Juzgado Segundo Menor—Jesus Larragoity; secretario, Manuel Orona.

ACETYLENE LAMPS.

Club Veloz de Chihuahua, Carlos A Nieto y Cia, Calle Aldama 423, apartado 138.

AGENCIES.

Delgado, Agulles G, Calle Aldama 518.
 Leitch's News Agency, Independencia y Aldama.
 Schneider, Robert, Calle La Libertad 305½.

ARCHITECTS.

Bird, W A, Calle Aldama 115.

ASSAYERS.

Cabrero, Victor A, y Cia, Calle Aldama 107.
 Goldschmidt, Alberto (Ingeniero y Químico), Ave Juarez 3108.
 Sanders, H S, Casa Cordero, Calle Victoria 134.

BAKERIES.

El Relampago, Manuel G Moreno, Calle Aldama 2501.
 La Flor de Aldama, Calle Victoria 820.
 Panaderia Francesca, Calle Ojinaga 109.
 Panaderia del Norte, Calle Victoria 712.
 El Cosmopolita, Cuorad y Hazen, Calle Victoria 106-108
 La Parislense, Juan Ramonfaur, Calle Victoria 114-116.

BANKS.

Banco Minero, Plaza Principal.
 Banco Nacional de Mexico, Calle La Libertad 101.

BARBER SHOPS.

El Buen Tono, Antonio Corona, Calle Victoria 132.
 El Rizo de Oro, Luis Escandon, Calle Cuarta, frente de los Sres Navarro.
 Gran Peluqueria la Union, Calle Segunda 180.
 La Crema, Calle Victoria 122.
 La Elegante, J A Gibson, Calle Libertad 301.

BATHS.

El Buen Tono, Antonio Corona prop, Calle Victoria 132
 La Elegancia, J A Gibson prop, Calle La Libertad 301.
 El Siglo XX Banos, Juan Ullon prop, Ave Juarez 3112

BAZAARS.

La Libertad, Calle Aldama 1500.

J. P. PAULSON BANK, OFFICE, BAR, STORE FIXTURES
 WALL CASES, DESKS, SHOW CASES . . .
 208 S. OREGON. PHONE 728.

"No Trouble to Answer Questions" **TEXAS & PACIFIC RY.**
 R. W. CURTIS, S. W. P. A., EL PASO, TEX.

131 MESA AVE. SUITS \$20 and Up, TROUSERS \$6 and Up,
PHONE 599. STEAM CLEANING AND DYEING A SPECIALTY

MORSE THE TAILOR

Sierra Madre Line

El Paso to Casas Grandes.

Openings for Investors and Prospectors.
J. P. RAMSEY, GEN. MGR.

SUCK'S DIRECTORY OF CHIHUAHUA, MEX.

451

BICYCLES.

Club Veloz de Chihuahua, Carlos A Nieto y Cia, Calle Aldama 523, apartado 138.

Marshall, F A, Agencia Cuauhtemoc, Calle La Libertad 115.

Mylin, C W, Agente de Cleveland, Calle Ojinaga 306.

BLACKSMITHS.

Banco de Herrar, Agapito Chavez, Calle Gomez Farias 212.

West, Charles (carroceria), Ave Independencia 54.

BONNETS.

La Industria Nacional, Bernardo Bucher prop, Calle Victoria 807-811.

BOOK BINDERS.

Mattox, F P, Gerente (Sellos de Goma), Calle Victoria 110-112.

BOOKSTORES.

Aldana, C S, Ave Vicente Guerrero 182.

Papaleria y Libreria de Leitch, Ave Independencia y Aldama.

Schneider, Robert, Calle La Libertad 305½.

Terrazas, Silvestre (Repertorio de Musica), Ave Independencia 159.

Villar, Antonio (agente de publicaciones), Ave Ocampo 800.

BREWERIES.

Compania Cervercera de Chihuahua, A Fischer gerente, Ave Juarez 3313, apartado 35.

BROOMS.

Fabrica de Escobas, Juan H Crowell prop, Calle Ojinaga 211.

CAKES.

Fabrica de Galletos "La Estrella," S J Watts gerente, Ave Juarez 3333.

CANDLE FACTORIES.

La Nacional (Gran Fabrica de Velas Estearicas), Frente de la Estacion F C C M.

La Victoria, Domingo Gutierrez, S en C, Calle Victoria 1001.

CANDY MAKERS.

Cuorad y Hazan El Cosmopolita, Calle Victoria 106-108.

La Parisiense, Juan Ramonfaur, Calle Victoria 714.

Medina, Geronimo, Calle La Libertad 513.

La Palma, Faut y Arro props, Calle Victoria 113.

CARPENTERS.

Bertram, Federico, Calle Ojinaga 215.

Mylin, C W, Calle Ojinaga 306.

Quintanas, Gregorio, Calle Ojinaga 9.

Yrigoyen, M, Calle Morelos 13.

CARPETS.

Zamora, Felipe, Calle Aldama 117.

CHURCHES.

La Cathedra--Plaza de la Constitucion.

Guadalupe--Calle Victoria.

San Francisco--Calle La Libertad 1700.

Trinity Memorial--Calle Coronado y Independencia.

McBEAN, LYONS & SIMMONS

Funeral Directors, Embalmers
305 El Paso St.
Phone 197.

FRANK RILEY ALL KINDS OF WELL AND WINDMILL WORK. STEAM AND GAS FITTING
109 W. OVERLAND STREET.

BOOK STORE

Stationery of Every Description..
Art Goods,
School Books and Supplies,
Office Supplies.
107 E. PASO ST.

BLAKESLEY, FREEMAN & FENNEL

P. H. BROWN, DENTIST

NITROUS OXIDE GAS GIVEN
Suite 24-25, Masonic Temple

452

BUCK'S DIRECTORY OF CHIHUAHUA, MEX.

CIGAR FACTORY.

De Basagoiti, Zaldo y Cia, Eduardo Albufull agente del estado, Calle Victoria 210.

CIGARS AND TOBACCOS.

La Bonanza, Valentín Moreno prop, Ave Juarez 2110.
La Tabacalera Mexicana,
Yungk, C, Calle La Libertad 117.

CIVIL ENGINEERS.

Arellano, Salvador (Ensayador), Ave Vicente Guerrero 180.
Liebana, Toriblo, Calle Morelos 412.
Lujan, Anselmo (Contratista), Calle Aldama 107.

COFFEES, ETC.

Caledanto, Diaz y Hno, "El Nuevo Sistema," Ave Ocampo 151.

COFFIN MANUFACTURERS.

Rivera, Fecundo, Calle Doblado 217.

COLLEGES AND SCHOOLS.

Colegio Chihuahuense, Calle Gomez Farias 9.
Colegio de la Divina Providencia, Albino Mireles director, Calle Ojinaga 311.
Colegio Palmore, Miss L Wilson prin, Calle 12 336, apartado 50.
Colegio del Sacrado Corazon de Jesus para Ninos, Calle Aldama 817.
Escuela Alemana, Calle Ojinaga 403.
Escuela de San Jose, Ave Juarez 2512.
Escuela Oficial de Ninos No 3, Calle Juarez 319.
Escuela Oficial de Ninos No 1, Calle Juarez 105.
Escuela Oficial de Parvulos, Ave Independencia 79.
Escuela Oficial de Ninos, Paseo Bolivar 1004.
Escuela Industrial para Senoritas, Ave Vicente Guerrero 218.
Escuela Preparatoria del Estado, Plaza de Hidalgo.
Liceo Catolico Guadalupano para Ninos, Calle Aldama 415.
Sociedad Filomatica de Parvulos y Ninos, Calle Ojinaga 404.
Sociedad Filomatica para Ninos.

COMMISSION.

Aguirre y Moyano, S C, Calle 26, apartado 28, tel 248.
Albufull, Eduardo, Calle Victoria 210.
Anderson y Scobell, agents de giunt powder y accesorios para minas, Calle Aldama 206, tel 113.
Bazar del Naranja, Calle Morelos 811.
Club Miscelanea C de la Garza, Calle La Libertad 319.
Gonzalez y Abraham, agentes de Terrenos y Ganado, Plaza de La Constitucion 1.
Gonzales, Cruz E, agente de Terrenos y Gaando, Plaza ue la Constitucion 1.
Harding, G C, y Cia, Calle Aldama 1301.
Hermosillo, Isidro, Calle Juarez 301.
Las Tres B B B Bazar, Manuel F. Guerrero, Calle Morelos 15.
Ponciano, Falomir, y Cia, importaciones directa y nacionales, Calle La Libertad 514-516, apartado 6.
Pratt, W A, agencas negocios, Plaza Principal, apartado 23.
Sanchez, Jose M, Calle Aldama 303.
Del Valle, Aurelio, Calle Victoria 802, tel 21.

LOOMIS & THOMAS REAL ESTATE
INSURANCE. LOANS.
112 1/2 TEXAS

Excellent Chair Car and Pullman Service
To St. Louis
Chicago
and the East
Via **T. & P. RY**

RELIABLE JEWELRY | **EVERYTHING TO BE FOUND AT** | **HIXSON & CO.** | **BRONSON BLOCK**
 AN UP-TO-DATE JEWELERS | TELEPHONE 311.

POWELL STACKHOUSE, JR.

Wholesale and retail
 FUEL, FEED and
 BUILDING SUPPLIES
 St. Louis, Campbell. Tel. 8

BUCK'S DIRECTORY OF CHIHUAHUA, MEX. 453

CONSULS.

Estados Unidos, Col W W Mills, Calle Victoria 1002.
 Vice Consulado de Gran Bretana, Edificio de Banco Minero.

CORRALS.

Aguirre y Moyano, S A, Calle 25 No 28, apartado 81, tel 248.
 De Guadalupe, Calles Segundo y Gomez Farias.
 De San Domingo, Calle Juarez 813½.
 De San Francisco, Calles Segundo y Coronado.
 Harding, G C, y Cia, Calle Aldama 1301.

DAIRIES.

Lecheria de la Junta, tel 100.

DENTISTS.

Bauchert, Dr M F, Calle Aldama 212.
 Bray, H B, Ave Independencia y Ojinaga.
 Fulstone, J W, Calle La Libertad 307.

DISTILLERIES.

Norwald, H, Calle Aldama 9.

DRESSMAKING.

Louisa, Mnc, Calle Morelos 412½.

DRUG STORES.

Botica del Agulla, L Emilio Lafon, Calle Aldama 2.
 Botica de Calvillo, Dr Santiago Calvillo, Calle La Libertad 1100.
 Botica de Guadalupe, Carlos Cully, Calle Morelos y Ocampo.
 Botica Hidalgo de Jose Maria Prieto, Calle Libertad 519.
 Botica Mexicana, Pablo de J Porras, Victoria y Independencia.
 Botica Roja de Gabino Alvarez, Ave Independencia 265.
 Cully, Carlos, Calle Victoria 200.
 Farmacia Benito Juarez, Carlos Cully, Ave Juarez 2138.
 La Purisima, Dr Trinidad Sabagun, Independencia 255, y Aldama 206.

DRY GOODS.

El Nuevo Mundo, Binson y Suerperez, S en C, Calle Victoria 202-204.
 El Puerto de Esmirna, Solomon Abad prop, Calle Aldama 200.
 El Relampago, Manuel G Moreno prop, Calle Aldama 2501.
 Francisco Noriega Las Fabrica Universales (Almacen de Ropa y Abar-
 rotes), Calle Juarez 801-803.
 Gras, C, y Cia, Las Fabricas de Francia, Calle La Libertad 400.
 Juan Terrazas, Ave Juarez 601.
 Ketelsen y Degetau, Fabrica Rio Florido y La Concordia, Calle La
 Libertad 108.
 La Ciudad de Mexico, Donneaud y Lidolf props, Ave Independencia 158.
 La Francia Maritima (Gran Almacen de Ropa), Calle La Libertad 209-
 211.
 La Perla de Oriente, Calle Victoria 402.
 La Valenciana, Calle La Libertad 602.
 Lidolf, Contolene y Cia, Calle La Libertad 11.
 Pedro de Avila, Ave Juarez 2106.
 Soule, Louis, Calle La Libertad 408.

THE FEDERAL COPPER CO. | **BUYERS and SMELTERS of COPPER ORES**
 With or without gold and silver. - Telephone 481

T. H. SPRINGER

If you need a Carpet
 buy of us. Largest
 Stock. Lowest Prices
 216 San Ant.

CARPETS

The "Old Reliable" - Tel. 114
PURE DISTILLED WATER ICE
WHOLESALE AND RETAIL

EL PASO ICE & REFRIGERATOR CO.

454

BUCK'S DIRECTORY OF CHIHUAHUA, MEX.

DRY GOODS MANUFACTURERS.

La Industria Nacional, Bernardo Bucher prop, Calle Victoria 807-811.
La Paz, S A, Federico Sisniega presidente, Calle Juarez 3308, apartado 4.

EXTRACTS.

"El Leon," Ignacio Cully prop, Calle Victoria 817.
Lafon, L Emilio, Calle Aldama 2.
"Fabrica de San Francisco," J C O'Bannon prop, Ave Juarez 3108.

FLOUR MILLS.

Cia Harinera de Chihuahua, Jesus Saenz Agullar gerente, Calle Libertad 3.

FURNITURE.

Club Veloz de Chihuahua, Carlos A Nieto y Cia, Calle Aldama 523, apartado 138.
Jurado, Julio, Ave Independencia 186.
Berthier, P, y Cia (mayor y menor), Monterey y Chihuahua, Calle La Libertad 411.
La Minerva, S A, J Jose Gonzalez gerente, Calle La Libertad 314.
Norwald, H, Calle Aldama 9.

GLASS COLORING.

J Johnstone y Cia, Calle Aldama 16.

GLASSWARE.

Ketelsen y Degetau, Calle La Libertad 108-110.
La Ciudad de Damasco, Antonio Kouri prop, Calle La Libertad 600.
La Ciudad de Londres, Antonio Kouri prop, Calle La Libertad 5.
La Moda, Manuel Inigo prop, Calle Victoria 401.
La Circelana, Calle La Libertad 404.
Monte de Piedad de Chihuahua, Establecimiento de beneficencia, Calle Victoria 423.

GROCERIES.

Albafal, Eduardo, snos y corrientes, Calle Victoria 210.
Dale Hermanos y Cia, Ave Independencia 164.
El Nuevo Mundo, Binsow y Suerperez, S en C, Calle Victoria 202-204.
El Puerto de Liverpool, Felix Francisco Maceyra, suc'r, Calle Victoria 4-6.
Francisco, Noriega, Calle Juarez 801-803.
El Antiguo Cazador, Calle Morelos 800.
El Democrata, Ave Independencia 234.
La Bonanza, Calle Victoria 1400.
Lardizabal, Emiliano, Ave Guerrero 196.
La Patria, Calle Victoria 1400.
Juan Terrazas Armendariz, Hijos, Calle 14 178, apartado 74, tel 89.

GROCERIES AND LIQUORS.

Corral, Ismael, Ave Juarez 2104.
D. Villarreal de la Garza, Calle Ignacio Ramirez 1203.
De la Noche Triste, Calle 11 217.
El Brindis, Calle Libertad 1701.
El Buen Amigo, Calle 14 426.
El Comercio, Ambrosio Diaz prop, Calle Libertad 214.
El Cuerdo, Calle Allende 510.

NAGLEY & CARR

**FUNERAL DIRECTORS
AND EMBALMERS
311 EL PASO PHONE 211**

Excellent Chair Car and Pullman Service
To St. Louis
Chicago
and the East
Via **T. & P. RY**

THE RANCH PHIL SMITH, Best of all Kinds of Liquors
 PROPRIETOR PHONE 169
 211 B. EL PASO BUSINESS MEN'S LUNCH DAILY

P. H. BROWN, DENTIST NITROUS OXIDE GAS GIVEN
 Suite 24-25, Masonic Temple

BUCK'S DIRECTORY OF CHIHUAHUA, MEX.

455

GROCERIES AND LIQUORS—Continued.

El Fuerte de San Javier, Calle Libertad 1310.
 El Otro Mundo, Ave Independencia y Paseo Bolivar.
 La Barca, Nicolas Bravo y Paseo Bolivar.
 La Ciudad de Mexico, Calles Tercera y Coronado.
 La Despedida, Paseo Bolivar 830.
 La Flor de Chihuahua, Calle 25 104.
 La Frontera, Jose Lecon prop, Ave Juarez 1929.
 La Gran Via, Calle Allende 722.
 Las Olas Altas, Calle 16 440.
 La Palma, Calles 14 y Ignacio Ramirez.
 La Potosina, Calle Libertad 1300.
 La Saltillera, Paseo Bolivar 1018.
 La Vencedora, Antonio Jimenez prop, Calles Tercera y Coronado.
 Ochoa, Francisco M, Calle Segunda 274.
 Tienda El Nivel, Calles 14 y Ignacio Ramirez.

HARDWARE.

Ketelsen y Degetau (Oton Sartorius, gerente), Calle La Libertad 112.
 Krakauer, Zork & Moye, Calle La Libertad 205.

HARNESS.

American Harness & Collar Factory, T C O'Donnell manager, Ojinaga y Independencia.
 Perez, Julian, Calle Juarez 402.
 Truax, J N, guarniciones sillars de montas y collares, Ave Independencia 256.

HATS.

Al Sombrero Rojo, Heliodoro Diaz prop, Ave Independencia 153.
 Sombreria Mexicana, Guadalupe Ortiz prop, Calle La Libertad 113.

HATS AND SHOES.

Heliodoro, Diaz, Ave Independencia 153.
 El Nuevo Mundo, Blinsow y Suerperez, S en C, Calle Victoria 202-204.
 Lozano Hnos, Calle Juarez 229.

HAT FACTORIES.

Barreto, Emilio, Calle Victoria 1000.
 Vasquez, P, Calle La Libertad 1903.

HOSPITALS.

Hospital Porfirio Diaz, Ave Colon.
 Hospital Mexicano Central.
 Hospital Militar.

HOTELS.

Casa Robinson, R W McLean prop (El unico Hotel Americano en la Ciudad), Calle La Libertad 313.
 Hotel de Francia, Francis Golbaudet, Calle Juarez 317.
 Hotel Palacio, A Labansat prop, 106 Ave Independencia y La Libertad.
 Hotel Paris, Francisco Henric prop, Calle La Libertad 302.
 Hotel Zuloaga, Calle Guadalupe Victoria 415.

ICE.

American Market, Calle Victoria 120.
 Cia Cervecera de Chihuahua.

BROWNE & MANZANARES CO.

FIFTH AND EL PASO STS. Phone 213.

WHOLESALE GROCERS,
 Balm Wagons and
 McCormick Machines
 Wool, Hides and Pelts.

THE LOBBY A RESORT FOR GENTLEMEN BROYLES & BROYLES
 PROPRIETORS
 106 San Francisco, opp. Hotel Sheldon.

INTERNATIONAL STABLES AND STOCK YARDS | **LIVERY, BOARDING AND SALES STABLES.**
J. H. LOMAX, Mgr. - Telephone 214

FOR FINE EATING

VISIT THE
BUTTERMILK
CAFE.

456

BUCK'S DIRECTORY OF CHIHUAHUA, MEX.

INSURANCE—Fire.

Schneider, Robert, Agente Liverpool, y London, y Globe, Calle La Libertad 305½.

INSURANCE—Life.

La Mutua de Nueva York, Calle Aldama 210.
La New York Life Ins Co, Ave Independencia y Libertad.
Sucursal de la Mexicana, Calle Morelos 203.

JEWELERS.

Booth y Richards, Ave Independencia 157.
La Violeta, J Attolini prop, Calle Victoria 115.
Merceria del Norte, M Hauser y Hno, Frente a la Plaza Principal.
Zavalza y Pena (Grabadores), Calle La Libertad 303.

LAMPS.

Ketelsen y Degetau, Calle La Libertad 108.
Marshall, F A (Agencia Cuauhtemoc), Calle La Libertad 115.
Nordwold, H, Calle Aldama 9.

LAUNDRY—Steam.

Lavanderia Moderna, Urbano Elias prop, Ave Juarez 2710.

LAWYERS.

Aldana, Carlos Sanchez, Ave Vicente Guerrero 182½.
Alvarez, Rafael I, Calle Aldama 518.
Boix, Lic Manuel, Calle Victoria 320.
Delhumeau, Eduardo, Calle Aldama 518.
Lujan, Manuel, Calle La Libertad 3.
Milcun, Juan de Dios de, Calle Ojinaga 704.
Munoz, Lic Carlos, Calle Ojinaga 120.
Prieto, Francisco, Calle Ojinaga 121.
Prieto, Pedro R, Calle Aldama 118-120.
Rojas, Luis G, Ave Juarez 516.
Rojasvertiz, Lic Carlos M, Calle Aldama y Plaza Hidalgo.
Rubio, Manuel, Calle Morelos 17.

LIQUORS—Wholesale and Retail.

Albafull, Eduardo, Calle Victoria 210.
El Delirio, Pablo Rodriguez prop, Calle Aldama 2315-2317.
El Norte, Luis Sahagun prop, Ave Ocampo 200.
Lafayette Saloon, Hotel Paris, Francisco Henric prop, Calle La Libertad 300.
Las Aves del Mar, Ramon Camino prop, Calle Ojinaga 800.
Ponciano Palomir y Cia, Calle La Libertad 514-516, apartado 6.
Ramonfaur, Juan (La Parlsense), Calle Victoria 114-116.
Romo, Juan B, gran deposito de licores especialmente en Tequila de la mas acreditada fabrica de la Vda de Martinez, Calles Juarez 15, Segundo 89.
Sanchez Aldana Inos, Calle Juarez y Cuarta.
Serrano, Florencia C, La Balanza Mercantil, Calle 21 y Juarez.

LITHOGRAPHERS.

El Norte (Litografia), Calle Victoria 110-112.

LIVERY STABLES.

Hernandez, Francisco, Ave Guerrero 194.
Lujan, Jose M, Calle Aldama 878.

JNO. BRUNNER

Guarantees Perfect Satisfaction in Fit, Style and Quality of Goods, and can suit the most fastidious.

Merchant Tailor

"No Trouble to Answer Questions" **TEXAS & PACIFIC RY.**
R. W. CURTIS, S. W. P. A., EL PASO, TEX.

SUNSET HEIGHTS IT OVERLOOKS
THE ENTIRE CITY

POWELL STACKHOUSE, JR.

WHOLESALE and RETAIL
FUEL, FEED and
BUILDING SUPPLIES
St. Louis, Campbell Tel. B

BUCK'S DIRECTORY OF CHIHUAHUA, MEX.

457

LUMBER.

Anderson y Seobell, Calle Aldama 206, tel 113.

MARBLE.

Copetta y Cia J (Sucursal de Guadalajara), Ave Juarez 501.

MATCHES.

La Chihuahuense Fabrica de Cerrillos F D Aliago, Calle Cuarta 385, apartado 92, tel 4.

MEAT MARKETS.

American Meat Market, Don Pancho Molinar prop, Calle Victoria 120.

El Porvenir, Ave Vicente Guerrero 206.

La Casa Empacadora, Julio Laguette, Calle 2 168.

La Novedad, Ave Ocampo 140.

Los Playas del Pacifico, Calle 14 418.

Pedro de Avila, Ave Juarez 2104.

Rembao, Rafael, Ave Independencia 220.

MEXICAN CURIOSITIES.

Schneider, Robert, Calle La Libertad 305½.

MILLINERY.

La Moda, Mrs Lena Lowenberg, Calle Libertad 106.

Whitsell, Mrs F W, Calle Victoria 301.

MINERAL WATERS.

El Leon, Ignacio Cullty prop, Calle Victoria 817.

Fabrica de San Francisco, J C O'Bannon prop, Ave Juarez 3108.

Lafon, L Emilio, Calle Aldama 2.

MINING AGENT.

Garcia, A V, agente, Calle Aldama 502.

MINING COMPANIES.

Buenos Aires Mining Co de Chi S A, T A Ross cajero, Ave Independencia 282.

Compania Minera S A Filipinas y Anexas, Calle Victoria 320.

Monte Cristo Mining Co de Chihuahua, S A.

Pacific Mining & Industrial Co de Chihuahua, S A.

Sunset Mining Co, Chihuahua, S A, T A Ross cashier, Ave Independencia 282.

MINING MACHINERY.

Compania Industrial Mexicana, J B Creel agente.

Ketelsen y Degetau, Calle La Libertad 108-110.

Krakauer, Zork y Moye, Plaza Principal.

MUSICAL INSTRUMENTS.

Club Veloz de Chihuahua, Carlos A Nieto y Cia, Calle Aldama 523, apartado 138.

Norwald, H, Calle Aldama 9.

Jefatura de Hacienda, Calle Victoria 1202.

Jefatura Poltica, Ave Independencia 125.

NOTARIES PUBLIC.

Aldana, Carlos Sanchez, Ave Vicente Guerrero 182½.

Alvarez, Rafael I, Calle Aldama 518.

T. H. SPRINGER

We will Furnish
your House from
Kitchen to Parlor
GIVE US A CALL

FURNITURE

MARK MILLER | REAL ESTATE * MONEY TO LOAN
105 S. Oregon, State Nat. Bank Bldg. Phone 456.

KOHLBERG BROS. WHOLESALE AND RETAIL **CIGARS, TOBAGGOS, SMOKERS' ARTICLES**
115 EL PASO ST.

The "Old Reliable" Phone 114
PURE DISTILLED WATER ICE.
WHOLESALE AND RETAIL.

El Paso Ice & Refrigerator Co.

458

BUCK'S DIRECTORY OF CHIHUAHUA, MEX.

NOTARIES PUBLIC—Continued.

Flores, Ignacio, Calle Victoria 702.
Lujan, Manuel L, Calle La Libertad 3.
Prieto, Francisco, Calle Ojinaga 121.
Prieto, Pedro R. Calle Aldama 118-120.
Razon, Ignacio, Ave Ocampo 290.
Rubio, Manuel, Calle Morelos 17.

OFFICE DESKS.

Nordwald, H, Calle Aldama 9.
La Minerva, "S A." J Jose Gonzalez, Gerente, Calle La Libertad 314.

OILS.

Waters-Pierce Oil Co, Estacion del F C C M.

PARKS.

Parque Lerdo de Tejada, Ave Ocampo y Paseo Bolivar.
Plaza de Gallos (cantina), Calle Ojinaga 514.
Plaza del Mercado, Calles La Libertad y Cuarta.
Plaza Hidalgo, Vicente Guerrero y Aldama.
Plaza Principal (de la Constitucion), Frente de la Catedral.

PERIODICALS.

Chihuahua Enterprise (English weekly), Mattox Hnos props, W T
Lampe gerente, Calle Victoria 110-112.
El Siglo X X, Calle Victoria 405.
La Idea Libre (bimemorial), Isidoro Hermosillo director y prop, Calle
Juarez 303.
La Lira Chihuahuense, Silvestre Terrazas director, Ave Independencia
159.
Revista Catolica, Ave Independencia 159.

PHOTOGRAPHERS.

Fotografia Artistica, Pedro M Hermosillo prop, Calle Juarez 307.
Fotografia de B Velarde, Calle La Libertad 507.
Harris, Carlos C, Calle Victoria 134, Casa Cordero.

PHOTOGRAPHERS' SUPPLIES.

Harris, Carlos C, Calle Victoria 134, Casa Cordero.

PLUMBERS.

Nisban, J H, y Cia, agencia de las estufas Majestic, Calle Ojinaga 16-18

PHYSICIANS.

Alvarez, Dr Felix, Ave Independencia 265.
Armendariz, Francisco, Calle La Libertad 1104.
Ashurst, W W, Calle Aldama 407.
Calvillo, Santiago, Calle La Libertad 1100.
Emmerson, J, Calle Victoria 814.
Enriquez, J, Calle 14 260.
Torres, Ezequiel, Calle Aldama 811.
Garza, Luis de la, Calle Aldama 612.
Gutierrez, L M, Calle Ocampo 205.
Harle, C S, Calles Ojinaga y Independencia.
Lemus, J T, Ave Juarez 2508.
Molina, Rafael L (Horn), Calle Victoria 502.
Muro, Pedro M, Calle Ojinaga 19.

J. P. PAULSON

**BANK, OFFICE, BAR, STORE FIXTURES
WALL CASES, DESKS, SHOW CASES . .
208 S. OREGON. PHONE 728.**

"No Trouble to Answer Questions" **TEXAS & PACIFIC RY.**
R. W. CURTIS, S. W. P. A., EL PASO, TEX.

III MESA AVE. SUITS \$20 and Up, TROUSERS \$6 and Up,
PHONE 599. STEAM CLEANING AND DYEING A SPECIALTY

MORSE THE TAILOR

Sierra Madre Line | El Paso to Casas Grandes.

Openings for Investors and Prospectors.
J. P. RAMSEY, GEN. MGR.

BUCK'S DIRECTORY OF CHIHUAHUA, MEX.,

459

PHYSICIANS—Continued.

Ornelas, Efren, Calle Ocampo 267 y 275.
Prieto y Parra, Jose, Calle La Libertad 519.
Romero E (Partero), Calle Victoria 1003.
Sahagan, Trinidad, Ave Independencia 255, y Aldama 406.
Silva, Maximo, Calle Victoria 813.
Swane, Teodoro H, Calle Ojinaga 418.
Tercero, Rosendo, Calle Morelos 413.
Trillo, Procopio, Calle Ojinaga 814.
Wagner, Robert Sidney, Calle Morelos 817.
White, William, Mexican Central Hospital.

PRINTERS.

Alarcón, Cleofas, Calle Ojinaga 108, apartamento 80, tel 83.
"El Libro Rojo" de Eugenio Castillo, Calle Ocampo 2, 4.
El Norte S A, Calle Victoria 110-112.
Imprenta Económica, Calle Segunda 259.
Terrazas, Silvestre, Ave Independencia 159.

RAILROADS.

Chihuahua y Pacifico.
Central Mexicano.
Ferrocarril Mineral.

RESTAURANTS.

El Jockey Club (cantina), Calle Victoria 20.
Salon Delmonico, Calle Victoria y Independencia.
El Diamante, Jose Mendez Martinez prop, Calle Cuarta 405, espaldas de la catedral.

RUBBER STAMPS.

Mattox, F P, gerente, Calle Victoria 110-112.

SALOONS.

Delmonico Salon, Restaurant y Billares, Ave Independencia y Plaza Principal.
"El Cosmopolita," Cuorad y Hazan, billares, Calle Victoria 106-108.
"El Hercules," Luis Ramirez, Calle Cuarte 7-9.
El Siglo XX, Julio Laguette, Calle Aldama 203
"El Sol de Mayo," Calle 14 y Morelos.
"Guadalajara," Calle Morelos 201.
"La Brilladora," Calle Allende 200.
"La Ciudad Roma," Calle La Libertad 410.
"La Colmena," Calle Allende 301.
"La Conformidad," Calle La Libertad 1208.
"La Estrella Fija," Paseo Bolivar 401.
"La Fayette," Francisco Henric, Hotel Paris, Calle La Libertad 300.
"La Mora," Calle Allende 111.
"La Noche Buena," Ojinaga y Independencia 187.
"La Nueva Fama," Calle Ojinaga 501.
"La Parisiense" (Salon de Billares), Calle Victoria 114-116.
"La Oriental," Calle Ojinaga 500.
"La Respectiva," Calle Segundo y Coronado.
"La Roca de Oro," Calle Ojinaga 304.
"La Serpentina," Calle Yrigoyen 422.
"La Sierra Mojada," Ave Ocampo 144.
"Placido Garcia," Calle La Libertad 618.

M^CBEAN, LYONS & SIMMONS

Funeral Directors, Embalmers
305 El Paso St.
Phone 197.

L. & L. SIGNS

102 S. STANTON STREET.
PHONE 526.

L. & L. SIGNS

HOMES IN A FAST GROWING COUNTRY LOTS AND ACREAGE TRACTS in Alamogordo, Cloudcroft, Tularosa, Capitán, Santa Rosa, N. M. Address Alamogordo Improvement Co.

P. H. BROWN, DENTIST NITROUS OXIDE GAS GIVEN
Suite 24-25, Masonic Temple

460

BUCK'S DIRECTORY OF CHIHUAHUA, MEX.

SALOONS—Continued.

"Puerto Rico," Calle Allende y Cuarta.
Romo, Juan B, Calle Segunda 89.
"Savonarola Salon," Ave Independencia 233.
Serrano, Francisco Gomez, Ave Independencia 187.
"Villa Lerdo," Calle Ojinaga 422.

SECOND-HAND GOODS.

Bazar Chihuahuense, Calle La Libertad 608.
Bazar del Pueblo, Calle Ojinaga 301.

SEWING MACHINES.

Club Veloz de Chihuahua, Carlos A Nieto y Cia, Calle Aldama 528.
Ketelsen y Degetau (New Home), Calle La Libertad 108-110.
Maynez, Victoriano (Se Componen), Ave Ocampo 152.
Norwold, H, agente el Standard, Calle Aldama 9.
Singer la Cia, Manufacturera de, J S Arellano agente, Calle Victoria 500.

SHOES.

El Arte, Pedro Medina, Calle Aldama 111.
El Buen Gusto, Jose Ruiz prop, Calle Aldama 400.
Moran, Luciano (Zapateria Corrambre), Calles Cuarta y Juarez.
Perez, Victoriano (El Progreso), Calle Aldama 515.
Tallarás, Librado, Calle Cuarta 87.

SHOE FINDINGS.

La Barra de Tampico, Ramon Gomez Leon y Cia, Calle Aldama 213.
La Industrial, A Romero y Cia, Ave Ocampo 148.
Lozano Hnos, Calle Juarez 229.

SILVERWARE.

Villapando, Anastacio, Ave Ocampo 133.

SMELTERS.

Compania Industrial Mexicana, J A Creel gerente general.

SMELTING COMPANIES.

Consolidated Kansas City Smelting & Refining Co, Calle La Libertad 104
Mexican Ore Cia, Agencia de Am S & R Co, R J de Morambert gerente,
Frente de la Estacion F C C M.

STATIONERY.

Cullty, Carlos, Calle Victoria 200.
J Johnston y Cia, Calle Aldama 16.

TAILORS.

A L Bella Jardinera, Julio Weill y Cia (Ropa Hercha), Calle Victoria 14.
La Industrial Nacional, Bernardo Bucher prop, Calle Victoria 807-811.
Jesus G Portillo (Sastreria del Progreso), Calle Aldama 110.
Bauman, J, y A (Al Carnaval de Venecia), Plaza Principal 12.
Castro, Jose B, Calle Ojinaga 117.
Club Moderno, Guillermo Montoya, Calle Segunda 184.
Duffour, J P, Ave Independencia 155.
Rochin, Cosme, Ave Juarez 505½.
The Gentlemen, Hardy y Cia, Plaza Principal.
Zamora, Felipe (Se Limpia), Calle Aldama 117.

BROSSY'S STEAM DYEING & CLEANING WORKS
DRY CLEANING A SPECIALTY. NEW METHODS.

MESA AVE.
Tel. 382.

Excellent Chair Car and Pullman Service To St. Louis
Chicago and the East
Via **T. & P. RY**

RELIABLE JEWELRY | **EVERYTHING TO BE FOUND AT** | **HIXSON & CO.** | **BRONSON BLOCK**
AN UP-TO-DATE JEWELERS | TELEPHONE 311.

POWELL STACKHOUSE, JR.

WHOLESALE and RETAIL
FUEL, FEED and
BUILDING SUPPLIES
St. Louis, Campbell Tel. 8

BUCK'S DIRECTORY OF CHIHUAHUA, MEX.

461

THEATERS.

Teatro de Betancourt, Calle Ojinaga 108.
Teatro de los Heroes, Plaza de Hidalgo.

TINNERS.

Chihuahua Tin & Cornice Works, G Wichtrich prop, Calle Segunda 208.
Garces, Martiniano, Calle Tercera 277.
Ketelsen y Degetau, Calle La Libertad 108-110.
La Barquilla, Jesus P Porras prop, gran taller de hojalateria y com-
postura de armas, Calle Juarez 807.
Lozano, Norberto, Calle La Libertad 1711.
Mollnar, Martin, Calle Morelos 18.
Molinar, Salvador, Calle Segunda 257.

TOMBSTONES.

Copetta y Cia (Sucursal de Guadalajara), Ave Juarez 501.

TRANSLATORS.

Hayden, E W, Calle 11 215.
Moye, Guillermo C, Ave Independencia 225½, apartado 126.

TRANSPORTATION AGENTS.

Jesus Madrid, Frente a la Estacion del Central Mexicano

TYPEWRITERS.

Club Veloz de Chihuahua, Carlos A Nieto y Cia, Calle Aldama 523, apar-
tado 128.
Densmore Chihuahua Enterprise Agents, Calle Victoria 110-112.
Ketelsen y Degetau (Pittsburg Visible y New Century), Calle La Lib-
ertad 108-110.

VETERINARIANS.

Octaviano, Velasco, Calle Aldama 202.

WAGONS AND BUGGIES.

Anderson y Scobell, Agentes de Studebaker, Calle Aldama 206, tel 113.
Krakauer, Zork y Moye, Carros Bain, Calle La Libertad 205.

WAGON SHOPS.

Gonzalez, Zeferino, Calle Doblado 113.
La Fronteriza, Benj Vasquez, Calle Allende 113.
Noake y De Smith, Calle Juarez 319.
De La Estrella, Juan Lerma prop, Carros Funebre, Calle Llave 405.

WALL PAPER.

Aldana, C S, Ave Vicente Guerrero 182.
El Fenix, S R Cardenas prop (Variado Surtido, Precios Fajos), Ave
Vicente Guerrero 160.
Schneider, Robt, Calle La Libertad 305½.
Terrazas, Silvestre, Ave Independencia 159.
Vda de Donato Miramontes, Calle Aldama 204.

WATCHMAKERS.

Attolini, J, "La Violeta," Calle Victoria 115.
Hernandez, A, Calle La Libertad 109.
Hambert, Onesimo, Calle Victoria 104.
Medina, Gregorio C, Calle Ojinaga 217.
Perez, Jesus G, Calle Ojinaga 802.

T. H. SPRINGER

We are Headquarters for
Lamps of every description,
and our prices will suit
every purse.

LAMPS

THE FEDERAL COPPER CO. | **BUYERS and SMELTERS of COPPER ORES**
With or without gold and silver. - Telephone 481

ON BOOKS ANTIQUE AND MODERN

YOU CAN SAVE MONEY IF YOU BUY AT

DELLQUEST & CO.'S "NEW AND OLD BOOK STORE"

The Headquarters for School Supplies.

We make a specialty of procuring old and rare books.
Executors, administrators and others having books, periodicals, autographs, etc.,
for disposal are invited to communicate with us. Cash paid for old books and libraries.

206 MESA AVENUE, EL PASO, TEX.

INTERNATIONAL Industrial Record

The Only Mining Paper
In the Southwestern Mining Region

The Record is now in its fourth year, and has a good circulation all over the Southwest, going into every mining camp. Ten Records are read in these camps to every one of any Denver or New York mining paper.

PUBLISHED EVERY SATURDAY, \$2.00 PER YEAR

OFFICIAL PAPER OF INTERNATIONAL MINERS' ASSOCIATION

Large circulation in Mexico, New Mexico and Arizona.
Send for sample copy.

JOS. MICHAUD

CONTRACTOR AND BUILDER

320 TEXAS STREET

EL PASO, TEX.

PHOENIX, ARIZ.

OKLAHOMA CITY



BUCK
DIRECTORY
COMPANY



ALL OUR PRINTING DONE IN EL PASO BY HOME LABOR