

1946

Flowsheet 1946

Student Publications, Incorporated

Follow this and additional works at: http://digitalcommons.utep.edu/yr_books

Recommended Citation

Student Publications, Incorporated, "Flowsheet 1946" (1946). *Yearbooks*. 12.
http://digitalcommons.utep.edu/yr_books/12

This Book is brought to you for free and open access by the UTEP History Resources at DigitalCommons@UTEP. It has been accepted for inclusion in Yearbooks by an authorized administrator of DigitalCommons@UTEP. For more information, please contact lweber@utep.edu.

FLOWSHILL



LOW SHEET 1946

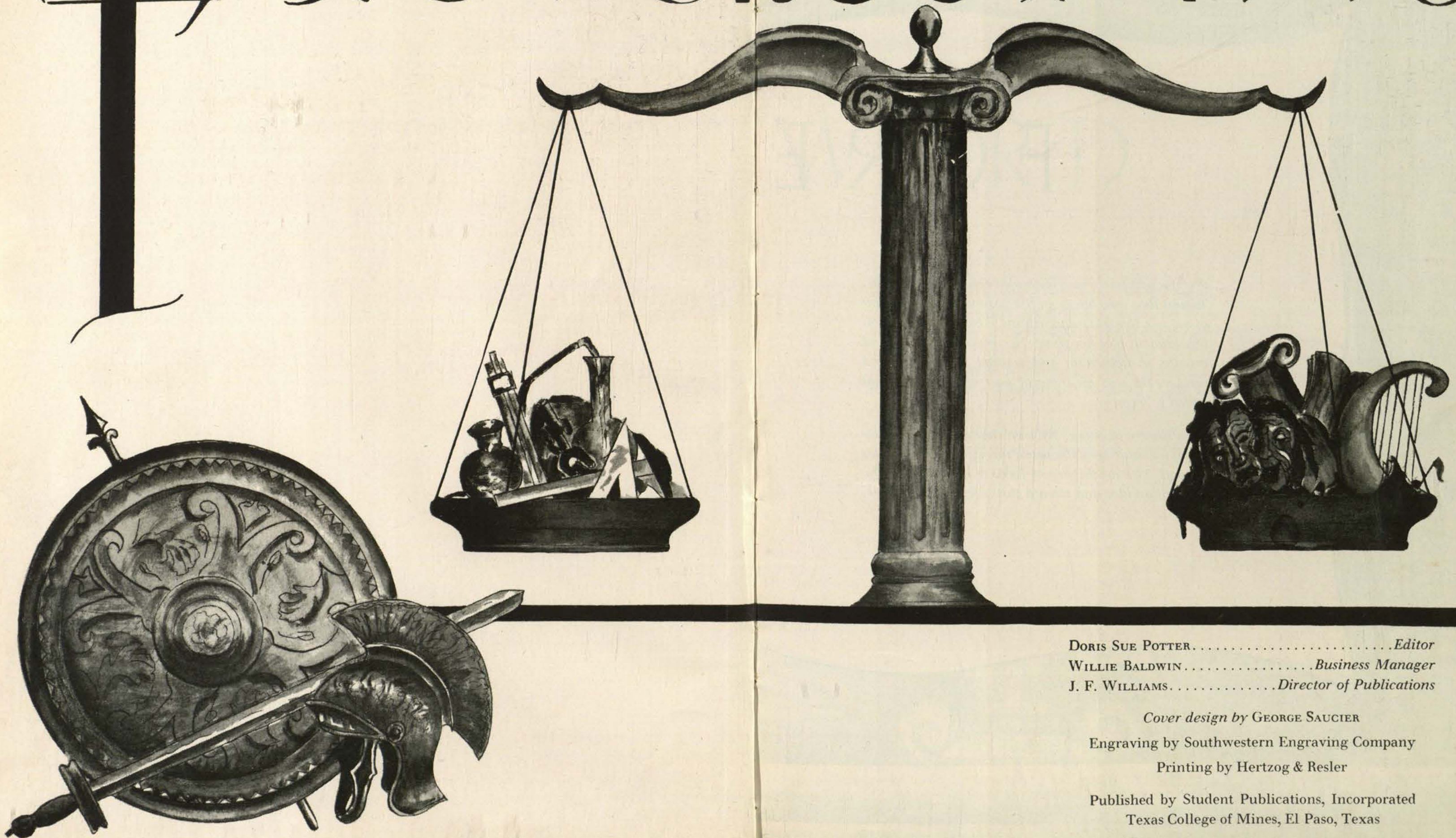

DORIS SUE POTTER.....*Editor*
WILLIE BALDWIN.....*Business Manager*
J. F. WILLIAMS.....*Director of Publications*

Cover design by GEORGE SAUCIER

Engraving by Southwestern Engraving Company

Printing by Hertzog & Resler

Published by Student Publications, Incorporated
Texas College of Mines, El Paso, Texas



FOR E

For the past four years we have been a nation at war. To win that war has been the paramount motivation of all our thoughts and actions. The part of the college student was not small. He served as captain and private, as lieutenant and seaman, as scientist and welder. He was an integral part of the effort that ended in victory.

Now we are at peace. We won that war through science; we must keep the peace through other methods as well. The machinery of force will fall before the spirit of an idea and toward this idea, we must work.

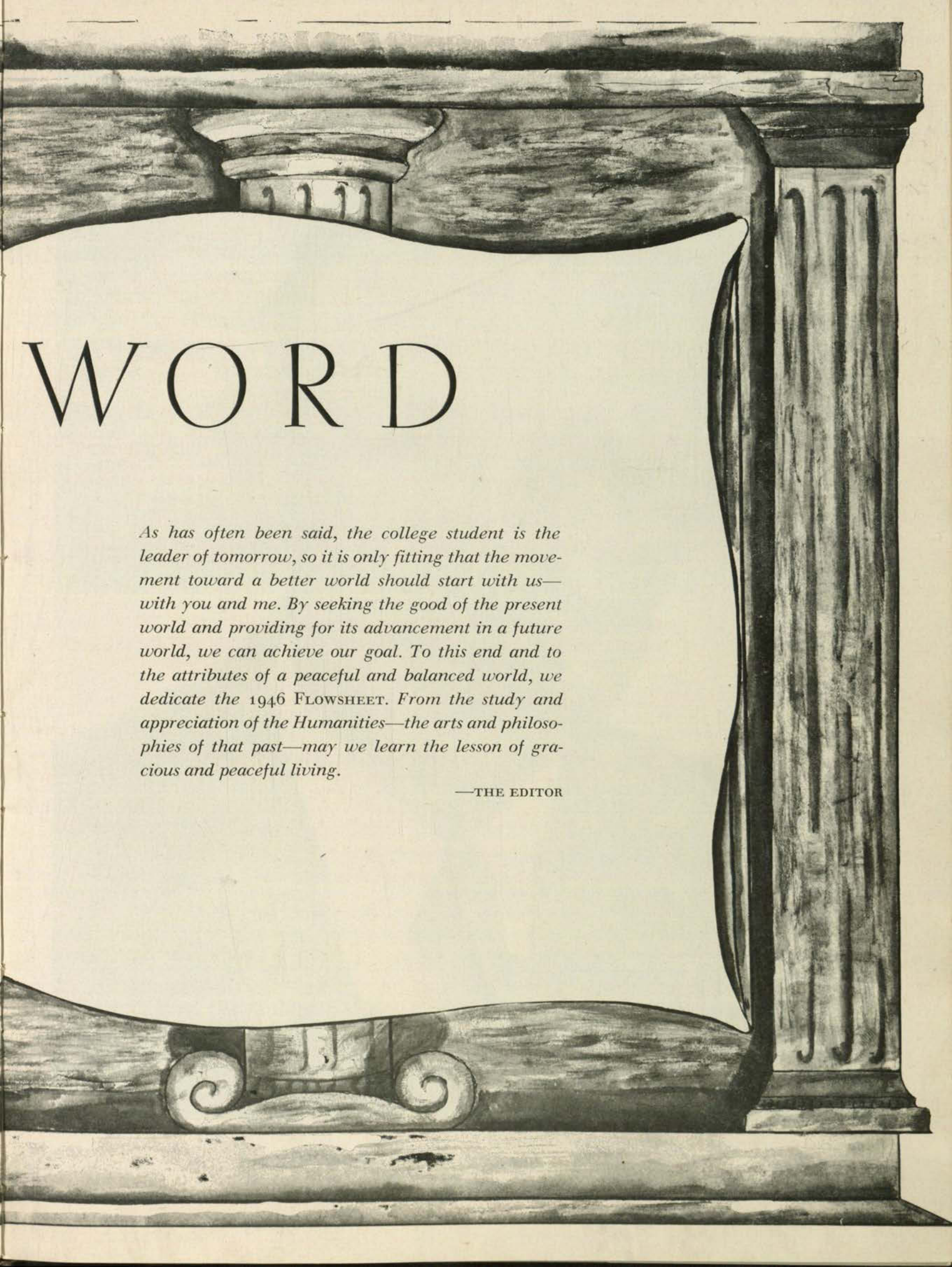

WORD

As has often been said, the college student is the leader of tomorrow, so it is only fitting that the movement toward a better world should start with us—with you and me. By seeking the good of the present world and providing for its advancement in a future world, we can achieve our goal. To this end and to the attributes of a peaceful and balanced world, we dedicate the 1946 FLOWSHEET. From the study and appreciation of the Humanities—the arts and philosophies of that past—may we learn the lesson of gracious and peaceful living.

—THE EDITOR



Charles Leland Sonnichsen



A WISE MAN ONCE SAID that the three requisites of a good professor are humor, broad-mindedness, and wisdom. Ask any Miner and he will tell you that "Doc" Sonnichsen is a good professor. A friend of any student, his interest, both in the classroom and out of it, is as genuine as the twinkle in his eye. His keen sense of humor and clear perception of human nature make the study of literature a privilege under his direction. So to DR. CHARLES LELAND SONNICHSEN—author, professor, and friend—the 1946 FLOWSHEET is dedicated.

Introducing **THE STAFF**



DORIS SUE POTTER
Editor



BETTY LOU SCHWARTZ
Assistant Editor



GEORGE SAUCIER
Artist



GLORIA SADLER
Circulation Manager



LEE HAMRAH
Staff Photographer



MARGARET BORDERS
Organizations Editor



BILL DE WITT
Snapshot Editor



BETTY ANN FRANK
Copy Editor



BOBBY LANE WIGGINS
Faculty Editor



MARGARET ARNOLD
Senior Editor



DOVER ROTH
Sophomore Editor



SHARLEY CARPENTER
Junior Editor



CAROLYN GARY
Freshman Editor



BETSY ANN HANINGER
*Women's Sports
Editor*



BUCKO WYLER
*Men's Sports
Editor*



JOAN PEARCE
*Women's Sports
Editor*

Dear Miners:

When we took on the job of putting out this book some ten months ago, it looked like a snap proposition. If the 1945 Yearbook could be put out in six weeks, there was nothing too great to be accomplished in ten months. After suffering through a shortage of flash bulbs and film, and changing photographers four times during the year, we now wonder if putting out any yearbook could be considered a "snap proposition."

However we have had a lot of pleasure working with it and hope that you will get as much enjoyment as we have out of our efforts.

—The Staff.



Staff members CATHERINE BURNETT, BOBBY NELLE TURNER, AND BILL SWAN

STUDENT GOVERNMENT



STUDENT COUNCIL

JERRY MUELLER
President



FRANCES GREGORY
Vice-President



ANN BLAUGRUND
Secretary



GABRIEL CORDOVA
Treasurer

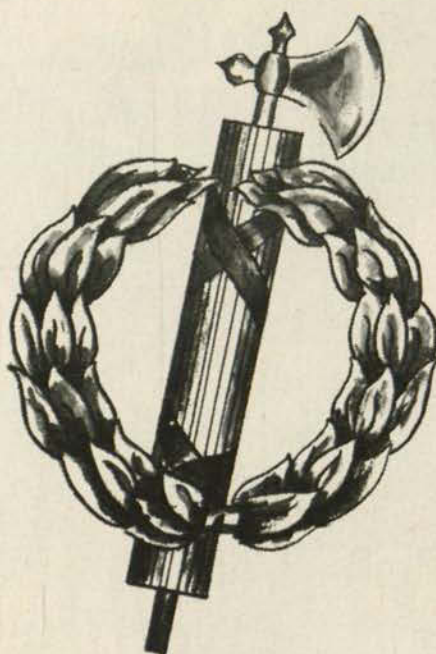

NANCY BURNS
Representative



DORIS SUE POTTER
Representative

ROBERT TURRENTINE
Representative



EUGENE KRAUSS
Representative

SENIOR OFFICERS



LOUISE WILLIAMS
Vice-President



LUIS JAUREGUI
President



MARGARET BOYLAN
Secretary



B. DAVID HYDE



ARGELIA FERNANDEZ

Student Council Representatives

JUNIOR OFFICERS



BONNIE RUSH
Vice-President



BILL WADE
President



MANUEL BACA
Secretary



JEAN CATES



ANN HARRIS

Student Council Representatives

SOPHOMORE OFFICERS



EMILIO NAVARRO
Vice-President



JOHN MITCHELL
President



LONNIE SIMS
Secretary



BILL GILLAND



VIVIAN MICHAEL

Student Council Representatives

FRESHMEN OFFICERS



BETTY ANN FRANK
Vice-President



BILL LUCAS
President



PATSY TRUSTMAN
Secretary



FRED GIBBE



KARL WYLER

Student Council Representatives



DANCE COMMITTEE

Left to right: C. Burnett, B. Bryant, J. Pearce, V. Watt
Seated: B. J. Sunderland, B. A. Haninger, T. Melton

STUDENT ASSOCIATION MEMBERSHIP jumped back to pre-war high with over 900 members during the spring semester, to include three-quarters of the student enrollment. The Council was faced with the problem of adapting the planned campus activities to double the number of expected participants. Highlights of the Council's term of office were successful intramural programs under the direction of Dick Redmond and Betty Rogers, and ten well-attended dances. The institution of an all-Mines day on May 4 and plans for a Student Court ended up the year's activities.



ASSEMBLY COMMITTEE

Left to right: J. F. Williams, D. Guynes, M. A. Graves,
 G. Sadler, K. Wyler



Moonlight

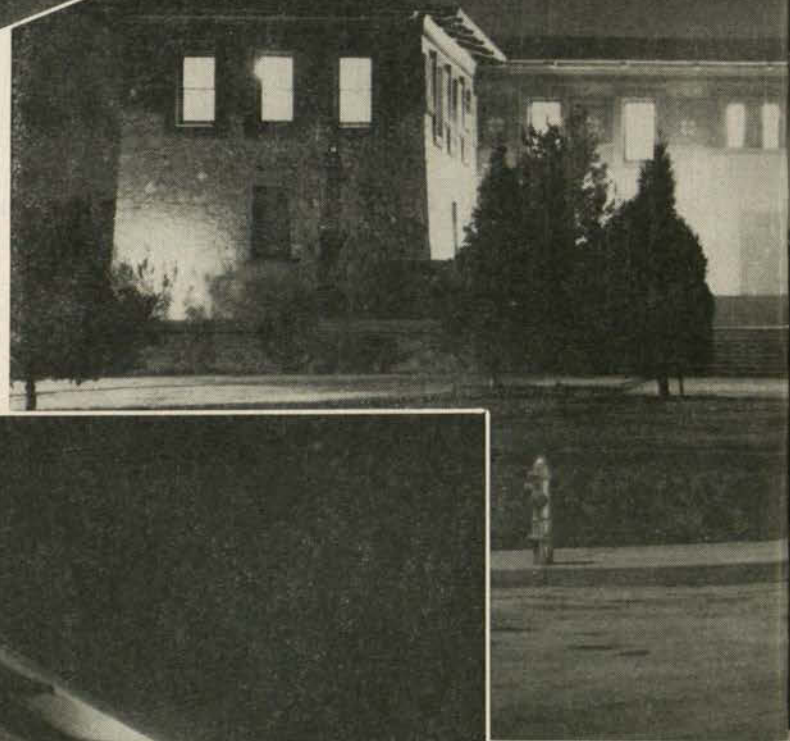

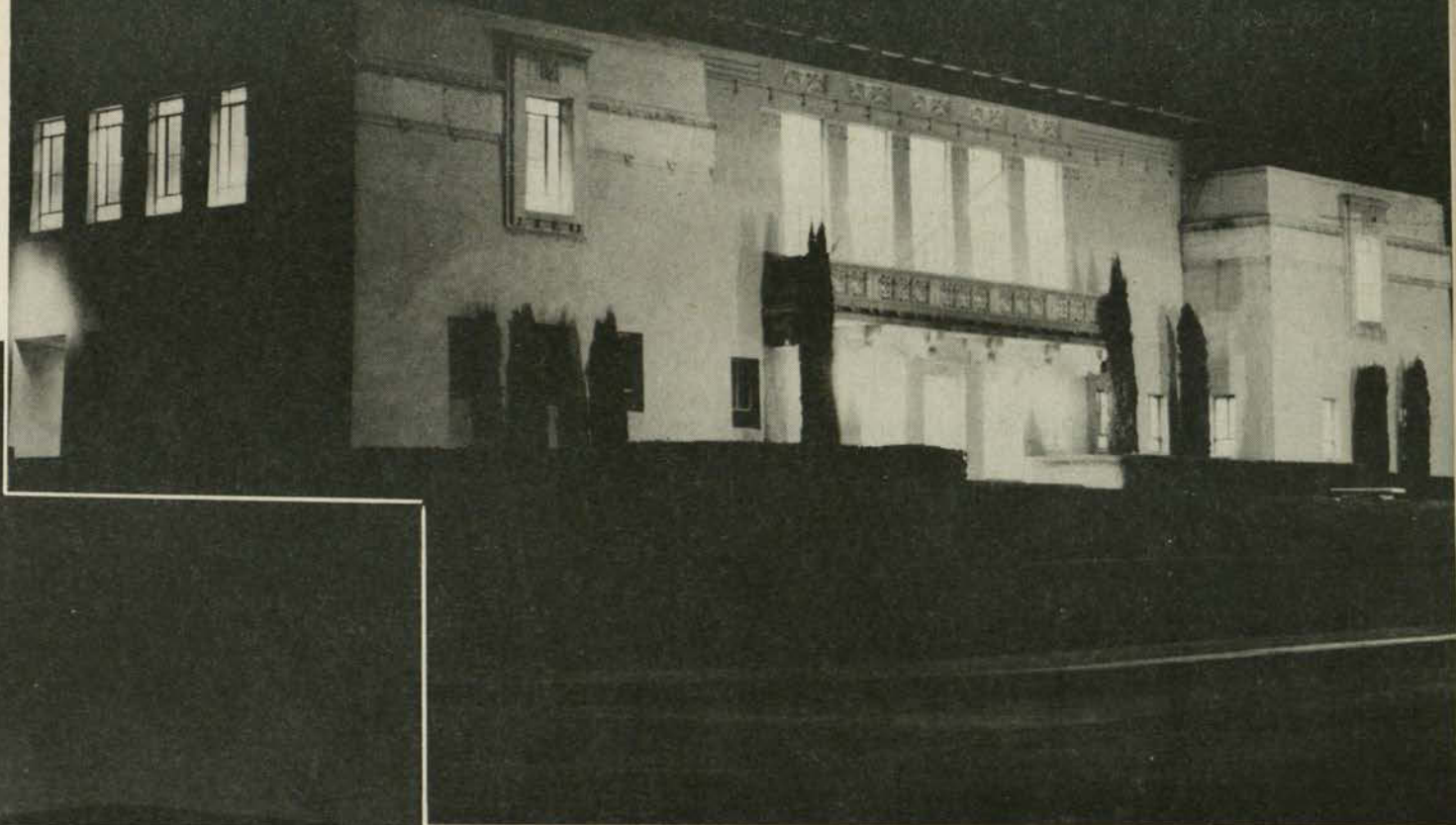

Campus

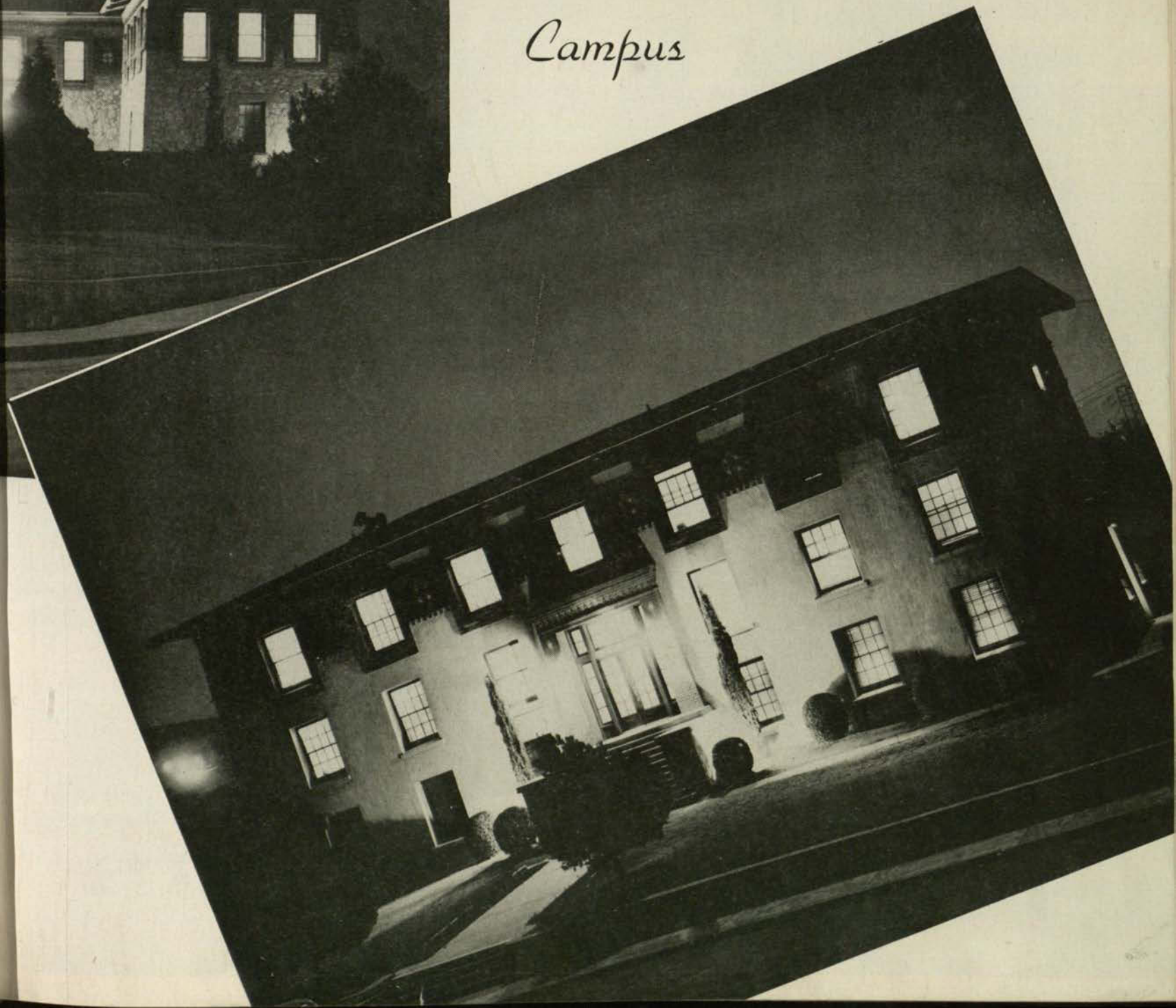





Entrance of Old Main

Chemistry Lecture



Holliday Hall



Engineering

Burgess Hall



*Sorority
Lodges*



Delta Delta Delta

*Zeta
Tau
Alpha*



Chi Omega

*Campus
Pool*

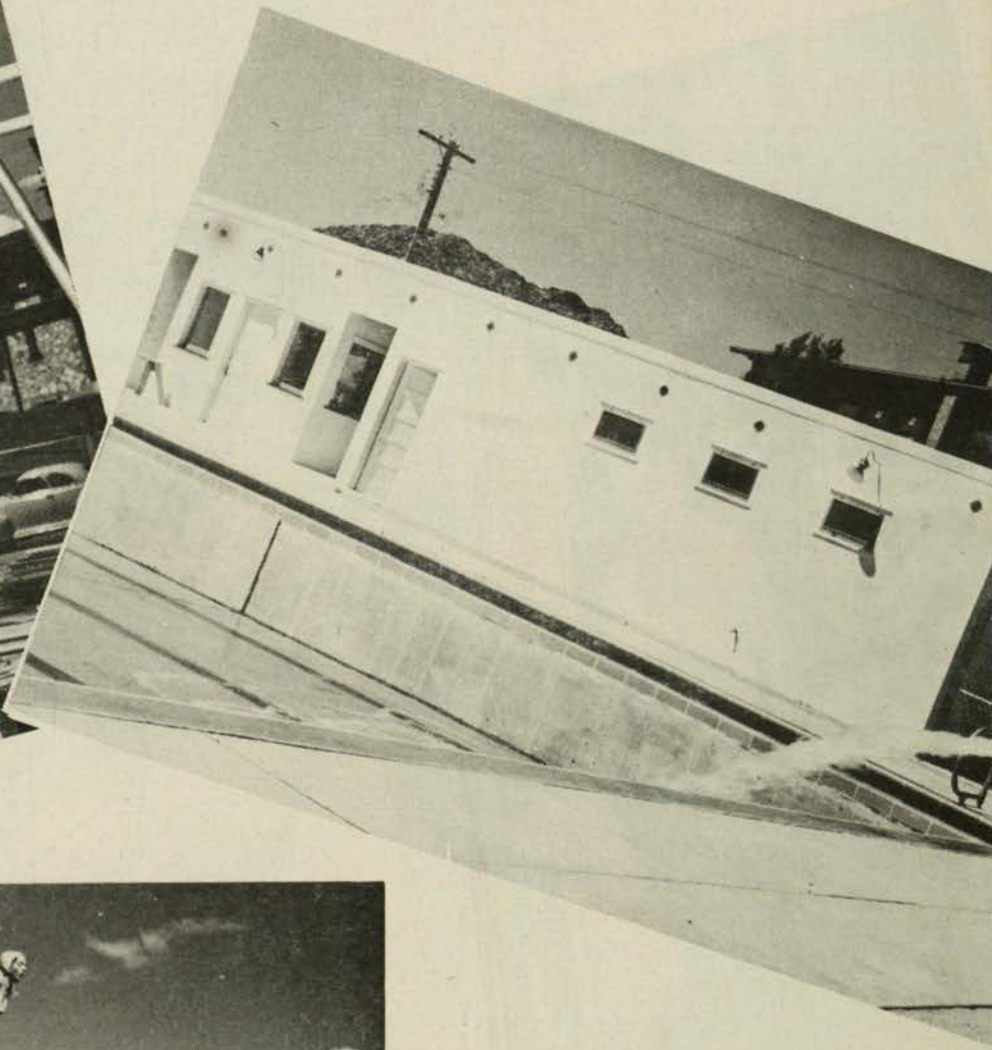



T C M

*Riding
Stables*

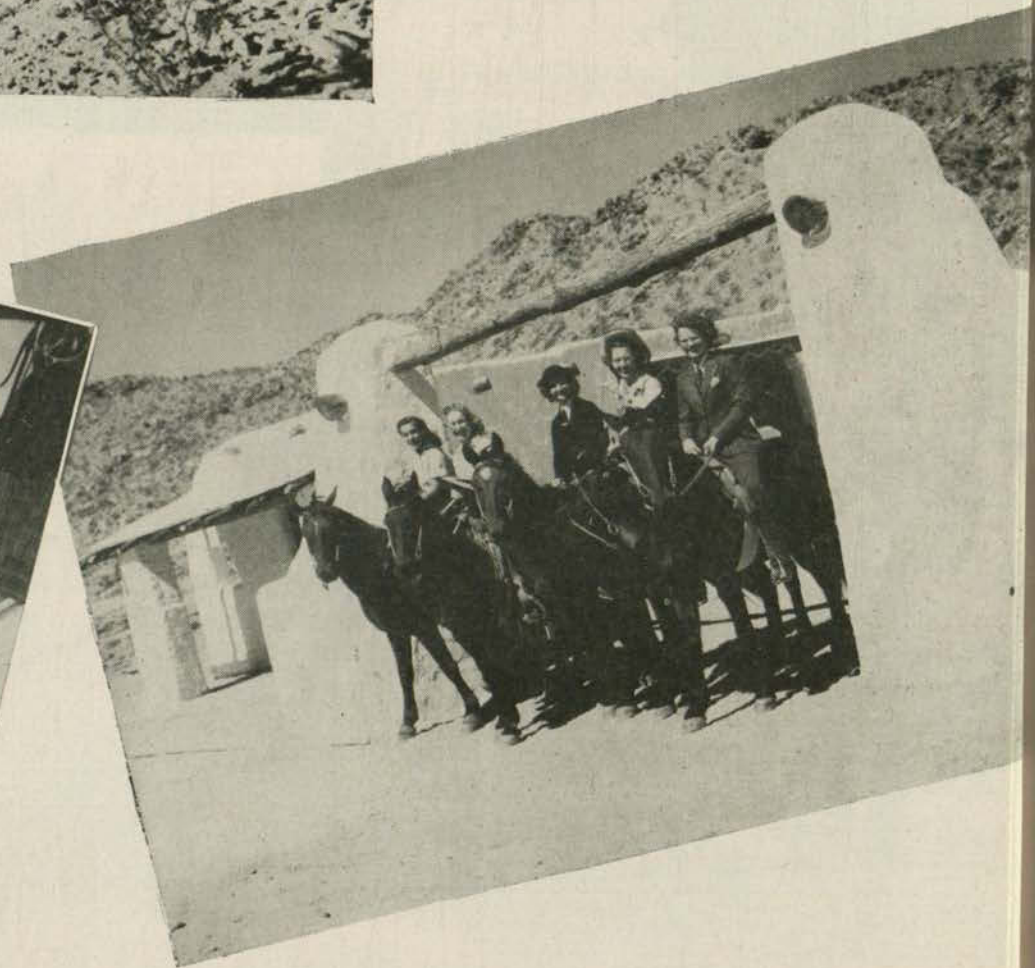

ADMINISTRATION





Dossie Marion Wiggins, Ph. D.
PRESIDENT

T C M

THOSE LETTERS SUGGEST many things to many people. To the young people about to begin their college program it means the opportunity for an education in friendly, democratic surroundings. To the graduate of no matter how many years standing it means a return to scenes of study, play, struggle and success, of dreams that have come true, and of romance that has not died.

THE TEXAS COLLEGE OF MINES has taken her place alongside the outstanding colleges and universities of the Southwest. As the College has grown, the obligations and responsibilities have grown commensurately. The unprecedented demands being made today upon institutions of this type make it imperative that TCM look to the student body and to all former students for even closer cooperation and support.

TO MEET THE CHALLENGE of the future TCM must continue to grow, to build, and to serve in the fields of engineering and in the arts and sciences. To do this the College must have the cooperation and energies of those who believe in her ideals and purposes.

I AM MOST GRATEFUL to the staff of the FLOWSHEET for a splendid publication despite obstacles, and to the student body for active support and fine scholarship.

—D. M. WIGGINS

Mrs. Frances Stevens

SECRETARY TO THE PRESIDENT





Eugene M. Thomas
DEAN OF ENGINEERING

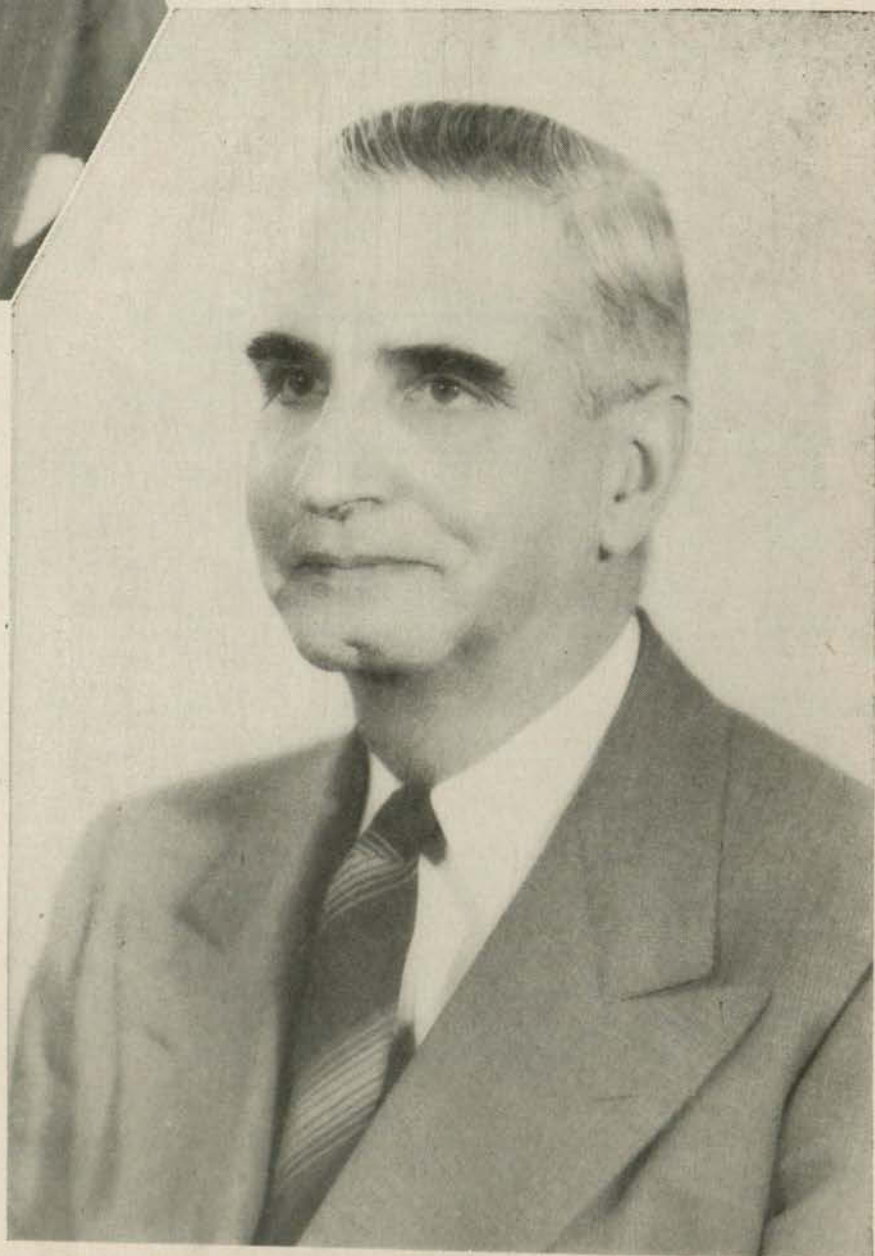

Charles A. Puckett
DEAN OF ARTS AND SCIENCES



Judson F. Williams
DEAN OF STUDENT LIFE



Miss Cordelia Caldwell
DEAN OF WOMEN



J. T. HANEY
Registrar



MISS BETTY ANN THEDFORD
Assistant Registrar



MISS MARY NEWELL
Secretary to the Registrar

MISS LUVENIA ARNOLD
Assistant to the Registrar



MRS. ANNA MARIE MITCHELMORE
Switchboard Operator

OFFICE OF THE REGISTRAR



BUSINESS OFFICE STAFF

MISS DOROTHY HAHN

MISS GRACE BOGARDUS

LUVENIA ARNOLD, B. A.
Assistant to the Registrar

FREDERICK WILLIAM BACHMANN, PH. D.
Professor of Modern Languages



WILLIAM HENRY BALL, M. A.
Assistant Professor of Chemistry

THOMAS GROGARD BARNES, M. S.
Instructor in Mathematics





WARREN W. BAXLEY, M. A.
Instructor in Journalism



ANTON HELMER BERKMAN, PH. D.
Professor of Biological Sciences



BLANCHARD BOYER, B. A.
Instructor in Music



CORDELIA CALDWELL, M. A.
Dean of Women; Instructor in Mathematics



FRANCES CLAYTON, B. A.
Assistant Librarian



HILDA VIRGINIA COLE, B. S.
Acting Librarian



ELLEN COOGLER, B. A.
Instructor in Art and Design



C. E. CHRISTIAN, B. A.
Assistant in Physical Education



JACK CAMP CURTICE, M. A.
Professor of Physical Education



FLOYD ARCHIE DECKER, M. S. E.
Associate Professor of Engineering

MARY ELEANOR DUKE, M. S.
Instructor in Biological Sciences

P. WHITFIELD DURKEE, M. S.
Associate Professor of Physics

NORMA EGG, M. A.
Assistant Professor of English

LENA ELDRIDGE, M. A.
Instructor in Modern Languages

MARGARET EMBERGER, M. A.
Instructor in Business Administration

FLOYD EMMETT FARQUEAR, PH. D.
Professor of Education

LOVELLA FISHER, B. A.
Director of Dormitories

JOHN FRASER GRAHAM, E. M.
Professor of Mining and Metallurgy

GLADYS GREGORY, PH. D.
Associate Professor of Government

WADE HATRICK, M. A.
Professor of Business Administration and Economics



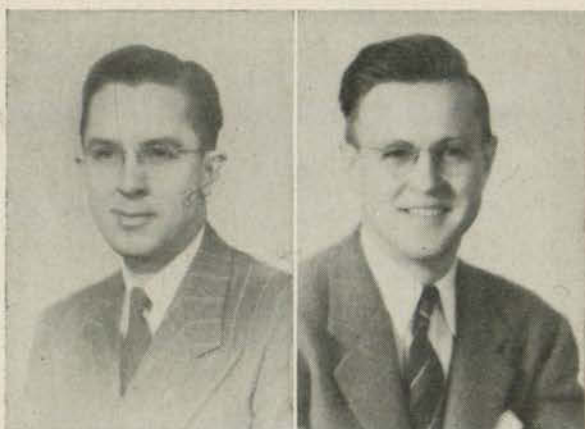

VIRGIL HICKS
Consultant in Radio Education

GLEN R. JOHNSON, B. A.
Assistant Professor of Music



ROY LEE JONES, B. S.
Instructor in Physical Education

DELLA B. KEMENDO, B. A.
Instructor in English



EDWIN JOHN KNAPP, PH. D.
Professor of Mathematics and Physics

WILLIAM WALTER LAKE, PH. D.
Professor of Chemistry



A. D. BEACH LANGSTON, PH. D.
Assistant Professor of English

LEON DENNY MOSES, M. A.
Assistant Professor of English



DORA MCCARVER, B. A.
Social Director of Worrell Hall

WILLIAM HOWARD McDILL, B. S.
Assistant Professor of Engineering

LLOYD ALVINO NELSON, PH. D.
Associate Professor of Geology

PEARL OLIVE PONSFORD, PH. D.
Instructor in English

CHARLES ALEXANDER PUCKETT, M. A.
Dean of Arts and Sciences

HOWARD EDMUND QUINN, PH. D.
Professor of Geology

ALICE K. RAY, M. A.
Instructor in Sociology

LOUISE FLETCHER RESLEY, M. A.
Instructor in Mathematics

BERTHA REYNOLDS, M. A.
Instructor in Education

RUTH RISLEY, B. S.
Instructor in Physical Education

JOSEPH MOSES ROTH, PH. D.
Professor of Philosophy and Psychology

EDGAR THOMAS RUFF, PH. D.
Professor of Modern Languages





CHARLES WESLEY SCARRITT, B. J.
Instructor in Journalism

NATHAN SCHWID, PH. D.
Professor of Mathematics

KATHLEEN P. STEWART, M. A.
Instructor in Physical Education



CHARLES LELAND SONNICHSEN, PH. D.
Professor of English

GRETCHEN SPERRY, B. A.
Instructor in Modern Languages

FRANCES SMITH STEVENS, B. A.
Secretary to the President



WILLIAM S. STRAIN, M. S.
Instructor in Geology
Curator of the Museum

REX WALLACE STRICKLAND, PH. D.
Assistant Professor of History

EUGENE MCRAE THOMAS, M. C.
Dean of Engineering



NELL THOMPSON, B. A.
Loan Assistant Library

JOHN LEROY WALLER, PH. D.
Professor of History

WILLIAM FLETCHER WEBB, M. A.
Instructor in Modern Languages



JUDSON F. WILLIAMS, M. A.
Dean of Student Life
Assistant Professor of Journalism and Radio

ALMA PICKENS, B. S.
Instructor of Mathematics

VERA WISE, B. A.
Assistant Professor of Design
and Interior Decorating

STUDENT BODY



*Photographs
by Baker-Ray*

Class of '46

JOSEFINA ACEVEDO
English

College Players
Jr. Pan-American Round Table
Mu Epsilon Chi
Sigma Delta Pi—Vice-Pres.
Class Officer—'44
Co-Ed Council—'45-'46
Honor Roll

BARBARA ADAMS
Education

Prospector Editor
Who's Who
Alpha Chi
Sigma Delta Pi
Kappa Delta Pi—Vice-Pres.
Gamma Phi—President
Press Club—President
Jr. Pan-American Round Table

ELLEN MAE ALLEN
English

Delta Delta Delta
College Players—Pres.
Who's Who
Alpha Psi Omega
Jr. Pan-American Round Table
Student Christian Assn.
Duchess to Sun Carnival '46

GLORIA ARMIJO
Spanish

Sigma Delta Pi
Newman Club
Mu Epsilon Chi

HOWARD BELL
Geology

Scientific Club
President of Worrell Hall
Alpha Phi Omega—Sec'y.-Treas.

FRANCES ACKERMAN
Business Administration
Bekas

RUPERTO AGUILAR
Metallurgy

ANTONIO ALVAREZ
Mineralogy

MARGARET ARNOLD
Business Administration

Delta Delta Delta—Pledge Trainer
Jr. Pan-American Round Table, Director
Alpha Chi
Flowsheet—Senior Editor
Newman Club
Gold Diggers—Drum Corps
Bekas—Councilman
Posture Finals '45

FRANCIS BILODEAU
Journalism

Pres. Freshman Class '43
Press Club
Phi Kappa Tau—President
Men of Mines
Inter-fraternity Council
Yell Leader '43-'45
Flowsheet Staff
Dance Committee





Class of '46

ANN BLAUGRUND

History

Who's Who
Sec'y. to Student Assn. '45-'46
Phrateres—President
Student Council Representative
Sec'y. to Academic Council
Gold Diggers

MARGARET BORDERS

English

Flowsheet—Organizations Editor
Jr. Pan-American Round Table



MARGARET BOYLAN

Education

Phrateres—Sec'y.
Secretary of Senior Class
Vice-Pres. of Junior Class
Who's Who
Newman Club—President
Kappa Delta Pi—President
Sigma Delta Pi—Treasurer
I. R. C.

FRED BROOKS

Metallurgy

Treasurer to Student Assn. '44-'45
Rho Sigma Tau—President
Inter-fraternity Council—President
Scientific Club—President
Who's Who
Press Club
Flowsheet Staff—Engineer Editor



BETTY BUHLER

English

Prospector Staff
Beauty Contest
Honor Roll '43-'44
Delta Delta Delta

SHIRLEY CAIRNS

Business Administration

Delta Delta Delta—Treasurer



LADY MARGARET CARY

Chemistry

Chi Omega—President
Who's Who
All Mines Favorite
Alpha Chi—President
Pre-Med Club
Press Club
Sec'y. to Pan-Hellenic Council
Beaux Arts Club

GABRIEL CORDOVA

English

Sigma Delta Pi
Veterans Club
Mu Epsilon Chi—President
Who's Who
Treasurer to Student Assn. '45-'46
Men of Mines
Varsity Track '38-'39
Student Council



GABRIEL EKERY

Biology

SOCORRO ESPARZA

Biological Sciences

Class of '46

ARGELIA FERNANDEZ

Biology

Independent Women's Assn.
Pre-Med Club—Sec'y.
Who's Who
Mu Epsilon Chi
Student Council Representative
Co-Ed Council—Treasurer
Jr. Pan-American Round Table
Intra-Mural Activities

YOLANDA FRIAS

History

Mu Epsilon Chi

GENEVIEVE GALLOWAY

Education

MARY ALICE GRAVES

Business Administration

Zeta Tau Alpha—House President
President of Sophomore Class
Junior Class Favorite
Assembly Committee Chairman
Co-Ed Council—Vice-Pres.
Bekas
Gold Diggers

EMILY HESS

Art

Delta Delta Delta
Alpha Chi
Student Christian Assn.—President
Beaux Arts Club—Sec'y.
Flowsheet Staff—Art
El Burro Staff
Gold Diggers
Jr. Pan-American Round Table

CONSUELO FLORES

Education

FLORA FUNK

History

Gamma Phi
College Players
Student Christian Assn.
I. R. C.
Jr. Pan-American Round Table

MARY LOUISE GOMMILLION

Business Administration

Alpha Chi
Gamma Phi—Sec'y.
Baptist Student Union—Sec'y.-Treas.
Bekas
Student Christian Assn.

LORAIN GUFFEY

Biology

Chi Omega—Pledge Trainer
Pre-Med Club—Vice-Pres.
Alpha Chi
Mines Sun Princess '46
Student Christian Assn.

BILL HINTZE

Chemistry

Rho Sigma Tau
Alpha Chi
Scientific Club
Veterans Club
President of Sophomore Class
Men of Mines



Class of '46



B. DAVID HYDE
History

Independent Men—President
Men of Mines
Who's Who
Editor of Prospector
Kappa Delta Pi
Publications—President
M Club—President
Student Council Representative

LUIS JAUREGUI
Mining Engineering
President of Senior Class



RITA KIRCHER
Biology

Delta Delta Delta
College Players—Sec'y.
Jr. Pan-American Round Table
Newman Club
Pre-Med Club

VIRGINIA LANE
Education

Delta Delta Delta—President
Who's Who
Treasurer to Pan-Hellenic
Student Christian Assn.
Jr. Pan-American Round Table



LAURA LARDIZABAL
Business Administration

Gamma Phi—Vice-Pres.
Sigma Delta Pi
Co-Ed Council
I. R. C.
Newman Club
Bekas
Jr. Pan-American Round Table

FRANCES LOWRY
Spanish

Delta Delta Delta—Marshall
Press Club
El Burro Staff '44-'45
Sigma Delta Pi
Assembly Committee '45-'46
Co-Ed Council '43-'44
Gold Diggers
Jr. Pan-American Round Table



HENRY LIDE
History and Business Administration

President of Senior Class '43
Independent Men—President
I. R. C.—Sec'y.-Treas.
Forensic Club—Treas.
Veterans Club
Bekas Organization—Committeeman
Chairman A. E. F. Party '41-'43

MARY LOUISE MAESE
Biological Sciences

Newman Club
Pre-Med Club—Secretary



EZEQUIEL MONTES
Engineering

BETTY MUELLER
History

Zeta Tau Alpha
Alpha Chi
Sigma Delta Pi
College Players—Business Mgr.
Forensic—Vice-Pres.
I. R. C.
Gold Diggers
Jr. Pan-American Round Table

Class of '46

JERRY MUELLER

Metallurgy

Alpha Phi Omega—President
Alpha Psi Omega—Vice-Pres.
Sigma Gamma Epsilon
Scientific Club—President
President of Student Assn.
Who's Who
Men of Mines
Inter-fraternity Council—Pres.

WINDSOR NORDIN

Business Administration
Bekas

Newman Club

Veterans Club

CECELIA GIL DE PARTEARROYO

Journalism

Zeta Tau Alpha—Historian
Alpha Psi Omega—Vice-Pres.
Who's Who
College Players—Treasurer
Co-Editor of El Burro '45-'46
Press Club—Vice-Pres.
Seven Sisters and Kiss and Tell
Camera Club



BETTY PENLEY

Spanish

Chi Omega—Rush Captain
Alpha Chi
A Cappella Choir
Gold Diggers
French Club
Sigma Delta Pi
Prospector Staff
Pan-Hellenic Representative

PATTY PETERSON

English

Zeta Tau Alpha—President
Who's Who
President to Pan-Hellenic
President to Academic Council
Student Council '42-'44
Assembly Program Committee
Ping Pong Doubles Cup '44
Posture Contest Finals



BETTY GRACE PIPER

English

Zeta Tau Alpha

DORIS SUE POTTER

Journalism

Flowsheet Editor '46
Who's Who
Alpha Chi—Vice-Pres.
Student Council '45-'46
Camera Club—President
Zeta Tau Alpha—Rush Captain
Pan-Hellenic Council '45
Press Club

Feature Editor '45

Senior Favorite
Prospector Staff—Society Editor
Who's Who
Zeta Tau Alpha
Press Club
Gold Diggers



BETTY LOU SCHWARTZ

Journalism

Flowsheet Ass't. Editor '46

BOB STUART

Business Administration

Phi Kappa Tau
Bekas
Academic Council

GLEN DYNE STEWART

Spanish

Sigma Delta Pi—President
Jr. Pan-Hellenic Round Table

Journalism Key Award
Band and Drum Corps
Press Club

BILL WADE

Chemistry

Who's Who
Phi Kappa Tau—Treasurer
Pre-Med Club
President Junior Class
College Players—Vice-Pres.
Alpha Chi
Men of Mines
President of Academic Assn.



BILL SWAN

Journalism

Phi Kappa Tau
Men of Mines
Who's Who
El Burro—Co-Editor and
Business Mgr.
Flowsheet Staff

VANCE WATT

Biological Sciences

Independent Women
Dance Committee
Student Christian Assn.
Pre-Med Club—Treasurer

Jr. Pan-American Round Table

Press Club
Kappa Delta Pi
Tennis Championship '44
Vice-Pres. Senior Class
Prospector Staff, Circ. Mgr.

AGNES WOOD

Mathematics

Gamma Phi
Newman Club
I. R. C.



LOUISE WILLIAMS

Journalism

Zeta Tau Alpha
Gold Diggers

Class of '47

ARMIDA ASPEITA

JEAN BARRETT

PAULA BLACKWELL

CARLOS BOMBACH

KAY BOWERS

IRWIN BRAND

ELOISE BURTIS

NANCY BURNS

JUVENTINO CALDERON

SHARLEY CARPENTER

YVONNE CARRERA

JEANNE CATES

MILTON COOLEY

BETTY LOU DEHLINGER

BILL DEWITT

RUTH DURHAM

ED EGBERT

BILL EMIG

Class of '47

JEAN FERGUSON

ROBIN FERLET

MARGERY FLEMING



ELVIRA FLORES

FRANCES GREGORY

MANUEL BREMER GONZALES



MILDRED HAMLYN

SUE LORENE HARMS

ANN HARRIS



JIM HEID

ELMA HOFFMAN

MARGARET JACQUES



GEORGINA JACQUIN

RUTH JENNINGS

CHARLIE GLEN JOHNSON



BETTY JANE KLINK

HECTOR MANUEL LLAMAS

MARTHA MARTINEZ



Class of '47

MARY MAROS

ROBERTA LOCHAUSEN

GRETCHEN MUNZINGER

DOROTHY MURPHY

FLORENCE MURRAY

BETTY NEUGEBAUER

DOLORES OHSWALDT

DOROTHY LEE PAGE

LEE PALMER

CONCHITA PANGBURN

BARBARA PETERSEN

MARYON PICKLE

STELLA PORTILLO

BETTY ROSE RAPIER

SUSANNA RAYON

DICK REDMOND

MARY ELIZABETH REGAN

DOROTHY REINHARDT

Class of '47

LUCY RICHARDS

ADAH LEE RITER

GRACIELA RIVAS

MARY ELLEN RIVERA



VELIA RIVERO

BETTY ROGERS

PATRICIA ROGERS

ISELA ROMERO



DOVER ROTH

BETTY ROWE

BONNIE RUSH

GLORIA SADLER



GEORGE SAUCIER

WILMA JEAN SMITH

AMELDA SPIKES

ANONA STEWART



FLORA SWEGLER

BETTE TAYLOR

SYBIL TIPTON

JOSEPHINE VALENZUELA



AURELIA VARELA

ETHEL WALLACE

GEORGETTE WARDY

EVELYN WHITE



Class of '48

ESTELLA ACOSTA

ANTONIETA ADANTO

ELENA ALVAREZ

BETTY AMOS

HELEN JO APPLEBY

BECKY ARMIJO

NANCY ARMSTRONG

ROBERT ARMSTRONG

FRANCES BARTON

MARY BACHICHA

ROSE MARION BELL

BILL BLACK

CHARLES BOWMAN

FELICE BROWN

CATHERINE BURNETT

NORMA LEE BURNSTEIN

FERMIN CABRERA

CHARLES CALDWELL

Class of '48

MARY ANN CALDWELL

GERALDINE CAMPBELL

LOUIS CANTRELL



JAMES CARPENTER

MARYON CHAPMAN

CARMEN CUENCA



BETTY DAVIS

BARBARA DODSON

GENEVIEVE DRAEGER



NANCY DUNCAN

GILBERTO DURAN

LUPE ESPARZA



EDDIE FALLON

MALCOLM FARQUEAR

WALTER FRANCE



BETTY ANN FRANK

LARRY GALENTIN

FREDERICK GIBBE



Class of '48



EVA GUTIERREZ

GEORGIANA HAMMETT

LEE HAMRAH



BETSY ANN HANINGER

HAZEL HART

MARY HART



MARION HENNING

LONITA HICKEY

HAROLD HOEHN



MARY HOLMSLEY

RICHARD HUSTACE

DOROTHY KENNEDY



KAY KNAPP

RENA FAYE KNIGHT

EUGENE KRAUSE



PAT LATTNER

IRENE LEVY

LILA LIDE

Class of '48

DORIS MATTHEWS

BILL MCBEE

WILLIAM MCCRAY



MARY MCGOVERN

BILLIE MCKENZIE

TOM MELTON



VIVIAN MICHAEL

JOHN R. MITCHELL

EMILIO NAVARRO



PATSY OLIVER

JEANNE OPPENHEIMER

LILLIAN PALAFOX



DIANA PATTISON

JOAN PEARCE

KATHRYN PONSFORD



BERTHA PORTILLO

DIANE POWELL

MARY JANE PRENTISS



Class of '48

PAT RAND

BOB REDMAN

GERALDINE RHODES

JOHNNY RIGGS

RITA RUSSELL

MARTHA ANN SATTERWHITE

LONNIE SIMS

HELEN SMALL

ELOISE SMITH

MARGIE SPRINGER

CHARLES STEWART

BETTY J. SUNDERLAND

BOB TERRILL

HELEN THOMPSON

VIRGINIA THREADGILL

EVELYN TOOLE

BOB TURRENTINE

JOYCE UNDERWOOD

Class of '48

JORGE VARGAS

BETTY ANN WATT

PATTY WHITE

PEGGY WHITE

WILMA WHITE

BOBBY WIGGINS

MARILYN WILLIS

EDDIE MAE YOUNG

JAMES YOUNG

YVETTE MENARD

ALICE NAN WALL



Class of '49

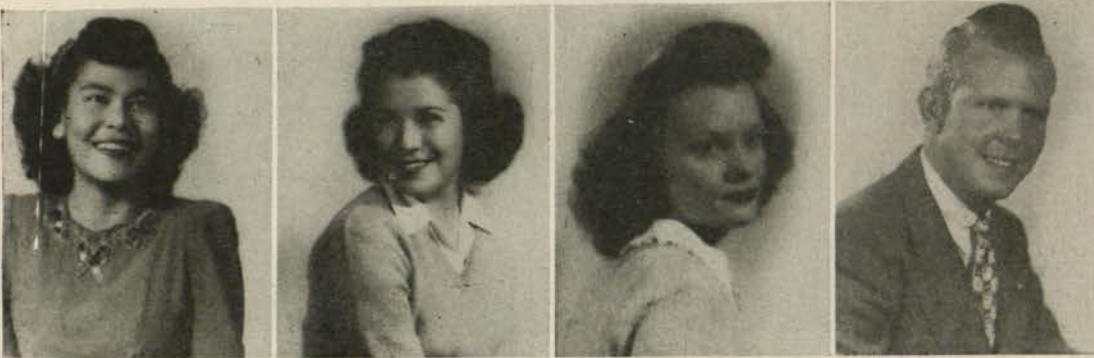

ESTELLA ACOSTA

ROSE ACUNA

WINONA MAE ADAMS

WILBUR T. ALFORD



RODOLFO ALVARADO

MARGARET ALVIDREZ

ELOISA ASPEITIA

RUBEN BALDERAS



XAVIER BARRIOS

MILFORD BEEBE

MADELINE BELL

ELLYN BELL



DOROTHY BENNETT

MARY JO BENNETT

MAYSELLE BERRY

AVERILL BIGGERS



MARCELLE BLAKEMORE

JERRY BONEY

NINA LOU BOTHWELL

MARY FRANCES BUEHLER



MARY JO BROWN

DOLORES BRAUN

BILL BRYANT

ANITA BROWN

Class of '49

JOE CALDWELL

EMILIA CARRERA

LOUISE CARR

LUIS CASAVANTES



WYLIE CASTEEL

MONSERRATT CHAVEZ

ALICE CLENDINEN

TOMMY CONGER



BILL CORNWALL

MIRIAM CROCKETT

JOHNNIE CULBERSON

COLLEEN DAKAN



FRANCES DAVIDSON

NETTIE DEL HIERRO

NONA KATE DENMAN

ELAINE DERRICK



GENEVIEVE DICKENSON

MARY LOUISE DOUGLAS

CHARLES DUGAN

HELEN DUNN



PEGGY DURRELL

ESTE ESTABROOK

VIRGINIA EHLMANN

BETTY FARMER



Class of '49

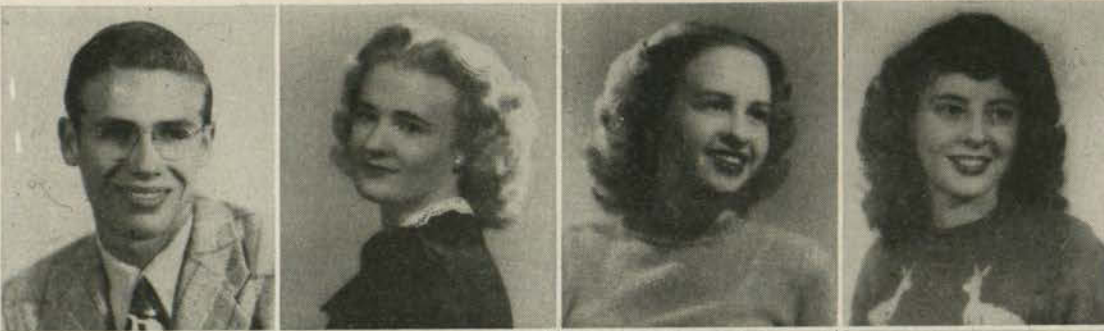

BOB FISHER

MARY FISHER

JOAN FOSS

MARY ETHEL FOX



JANE FREEMAN

J. C. FUSELIER

CAROLYN ANN GARY

LESTER GASPAR



ALLEN GATTIS

JEAN GILBERT

FRANK GLAZE

ELISA GONZALES



WILMA GRATTON

MAURICE HAINES

SARAH HALES

MARY ANN HAMILTON



BARBARA HAMLIN

DALE HAMMER

EDWIN HARRIS

DORA HERNANDEZ



STELLA ANN HESLER

MARY HILL

JO ANN HILLIS

VIRGINIA HINE

Class of '49

MIRIAM HOLM

GLORIA HOLMES

JANE HOUSE

PAT HUDDLESTON



TRAVIS IRBY

CARMIN JIMENEZ

CLYDE JUMP

PAULINE KLINK



JUNE KNAUT

PAULINE MANKER LEHMAN

SYLVIA LERNER

MARGARET LIMON



MARY LOZONO

WILLIAM E. LUCAS

MARTHA MAHONEY

DORA MARR



VIRGINIA MCBRIDE

SALLY MCKINNEY

DIXIE MEADOWS

DOLORES MEHRA



JEAN MIDKIFF

CHARLES MINER

MARJORIE MITCHELL

EARL MOFFETT



Class of '49



PATRICIA MOORE

BERTHA MONTES

PHILLIP MOWAD

DONALD MULHERN



PATRICIA MURCHISON

TONY NIETO

JOANNE NICHOLS

BOB O'MEARA



BETTY RUTH OWEN

RUTH PERZ

ANN POAGUE

PEGGY POUNCEY



LILLIAN PROVINCIO

JANET REGOTTAZ

MARTHA RENZ

ELIZABETH RHEY



STELLA LOU ROBERTS

MARJORIE ROBINSON

MARY L. RODRIGUEZ

NITA ROGERS



CHERIE ROMNEY

MERVIN ROSENBAUN

CRISPIN RUIZ

HELEN RYAN

Class of '49

JEAN SARTIN

WALTER SCOTT

BILL SHAFFER

CECELIA SHEA



JOHN SHRYOCK

JULIE SILVA

GARRETT SINDORF

MARILYN SMIDTH



JUANITA SMITH

MARY SPRINGER

JOAN STOCKS

LENA STALLINGS



VERAGENE SANDERSON

EDWARD STEMBRIDGE

GERRY SLUTES

JOYCE SULLIVAN



DOROTHY SWEENEY

MARION TATUM

BETTY LOU THREADGILL

BEBE TIGHE



PATRICIA TRUSTMAN

BOBBE NELL TURNER

MARTHA UZETA

ESTELA VASQUEZ



Class of '49



MARY ED WADLINGTON
DOROTHY WALTERS
EUGENIA WASSERZUN
FRANK WEIDNER



STUART WELLS
WINNIE WRIGHT
KARL WYLER
SAMMY YOUNG



JUDY BACON
PAT BRANN
LUCILLE CRYSLER
JACK REDIC



J. L. BELCHER
EDWIN BULLARD
ROBERT KING
AL KUBICHUK



R. W. MATHEWS
J. R. MAXWELL
GEORGE MCBRIDE
JESSE THORNBERRY

JEANNE OLTMAN
Sophomore

BETTY JEAN SUNDERLAND
Sophomore

BETTY GUNN
Post-Graduate

AMADOR QUINJADA
Post-Graduate





F E A T U R E S



*Portraits by
Fredda Von Zell Studios*



Peg Cary

ALL MINES FAVORITE



Jane Freeman
FRESHMAN FAVORITE

A black and white portrait of a young woman with dark, wavy hair, smiling. She is wearing a dark jacket with a light-colored flower pinned to the lapel. The background is a plain, light color.

Betsy Ann Haninger
SOPHOMORE FAVORITE



Nancy Burns
JUNIOR FAVORITE



Betty Lou Schwartz

SENIOR FAVORITE



Nona Kate Denman
BEAUTY



Averill Biggers
BEAUTY



Anita Brown
BEAUTY



Marion Henning
BEAUTY



LORRAINE GUFFEY
TCM Sun Princess



ELLEN MAE ALLEN
Women's Auxiliary Duchess

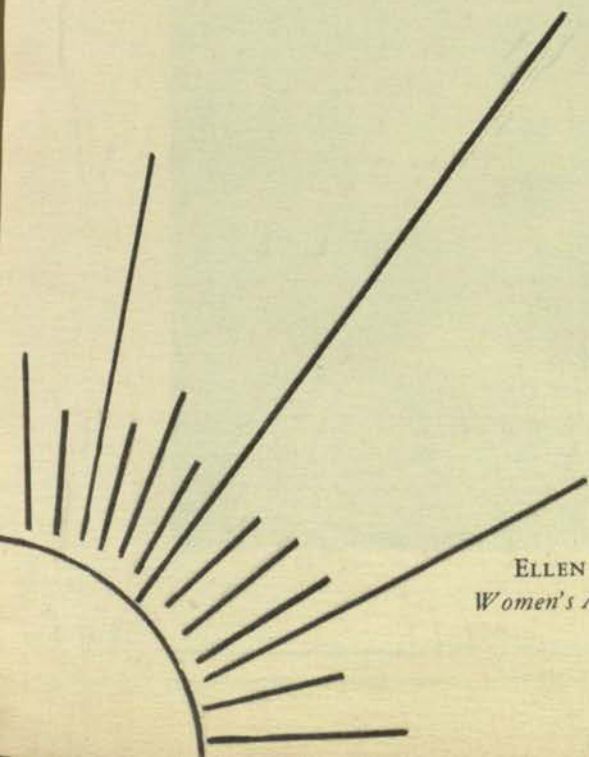

SUN COURT



Princess
VIRGINIA LANE

Princess
EVELYN TOOLE

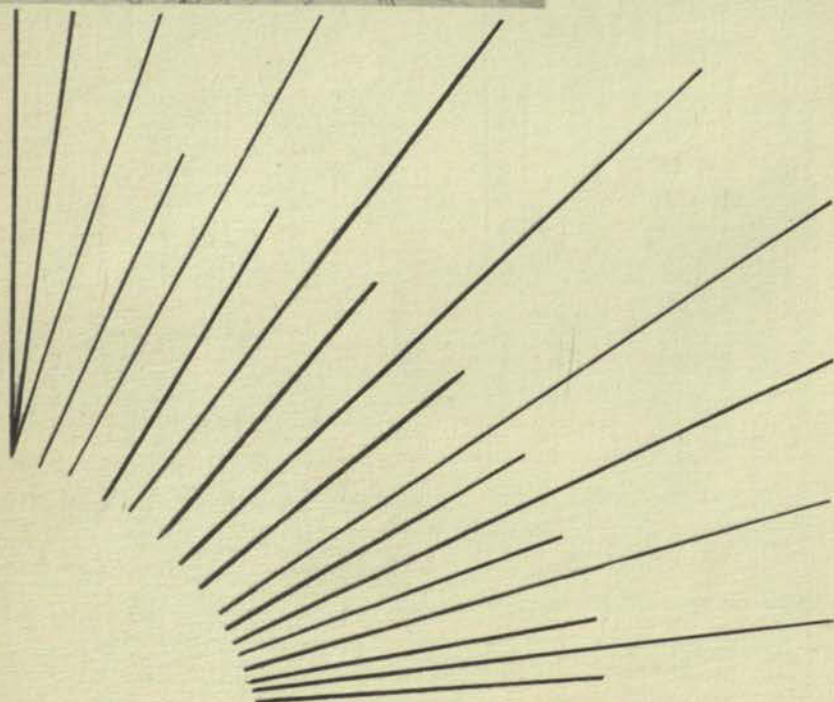

Princess
MAYSSELLE LEA BERRY



Princess
WILLETTA MCKENZIE



Duchess
MARGARET BORDERS

M E N O F



DICK REDMOND



JERRY MUELLER



WILLIAM HINTZE

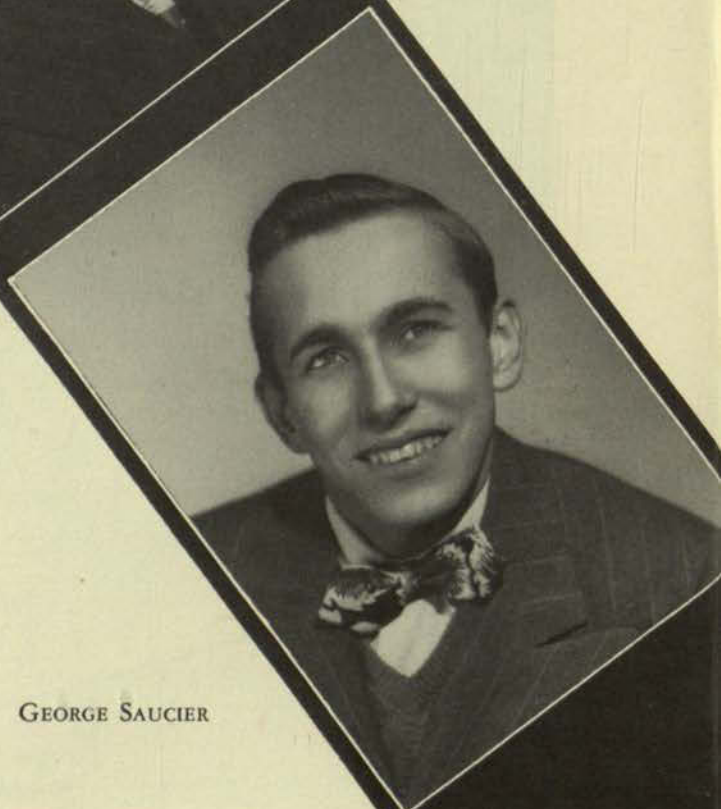

GEORGE SAUCIER

M I N E S

BILL WADE



RUPERTO AGUILAR

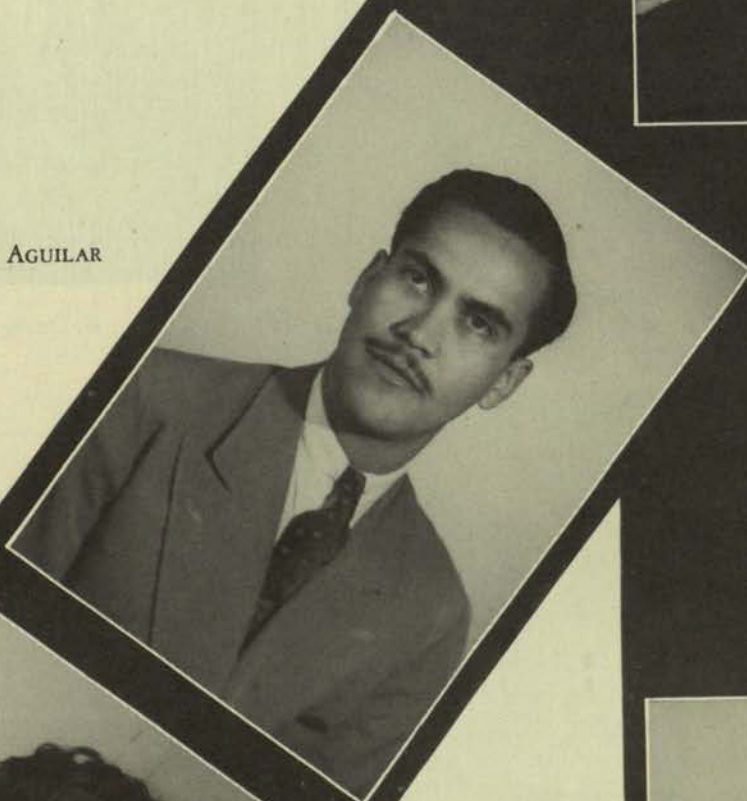

MANUEL BACA



FRANCIS BILODEAU

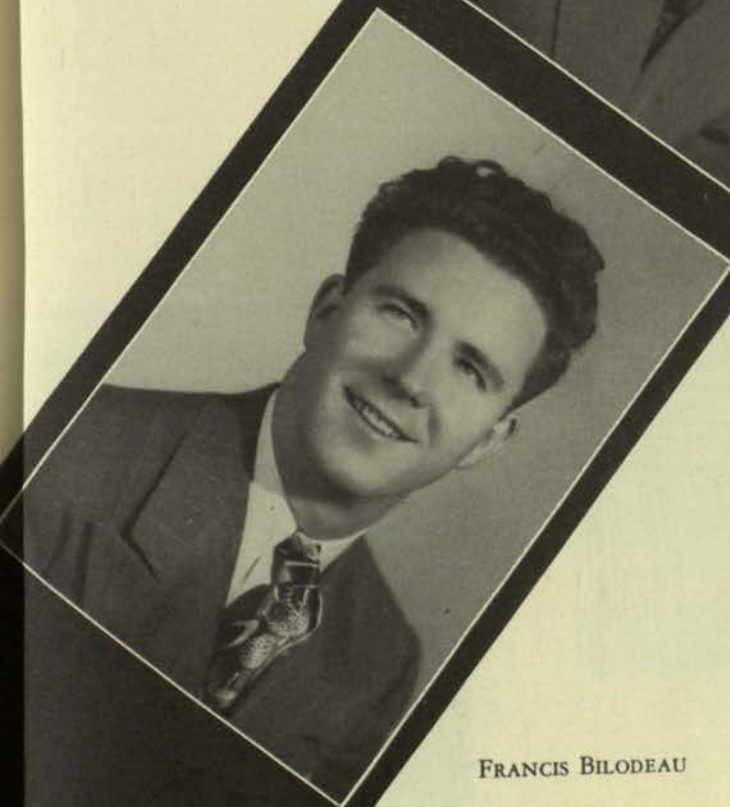



GABRIEL CORDOVA



B. DAVID HYDE



LUIS JAUREGUI



BILL SWAN



ARTURO PORRAS

W H O ' S

H

O



MOLLY BERNARD



ELLEN MAE ALLEN



BARBARA ADAMS



PATTY PETERSON



ARGELIA FERNANDEZ



FRED BROOKS

W H O ' S

1 9 4 5

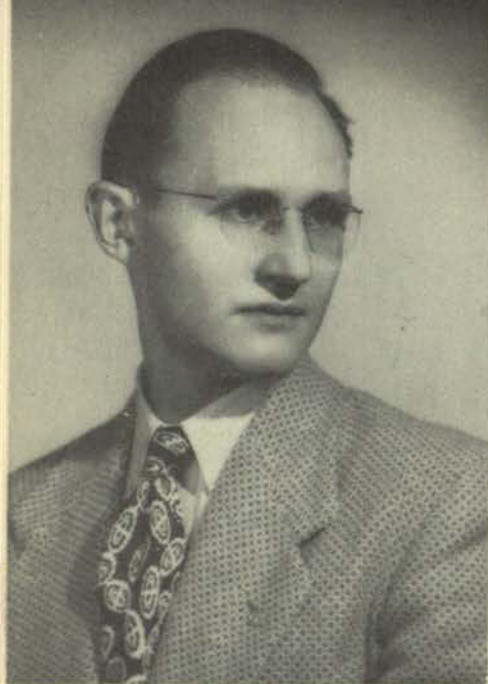

B. DAVID HYDE



LUIS JAUREGUI



DORIS SUE POTTER



ANN BLAUGRUND



LADY MARGARET CARY

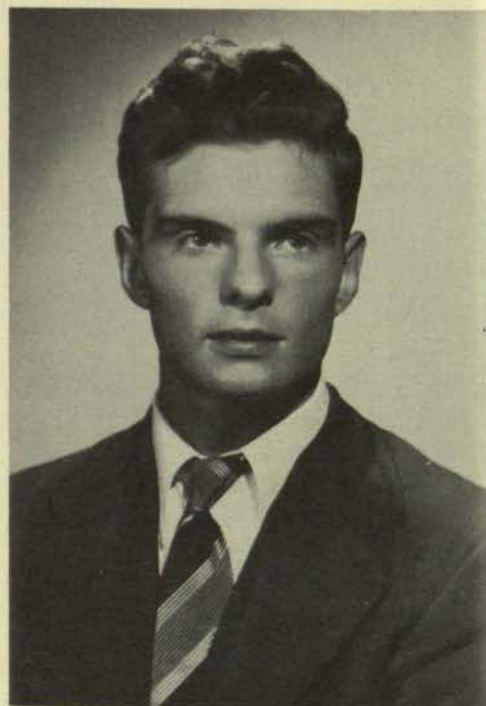

BILL WADE



VIRGINIA LANE

W H O

1 9 4 6



GABRIEL CORDOVA



CECILIA GIL DE PARTEARROYO



BILL SWAN



BETTY LOU SCHWARTZ



MARGARET BOYLAN



JERRY MUELLER



GEORGE SAUCIER

R O U N D

A T

Fall started out with a splash with the opening of the long-awaited swimming pool. During the late summer days

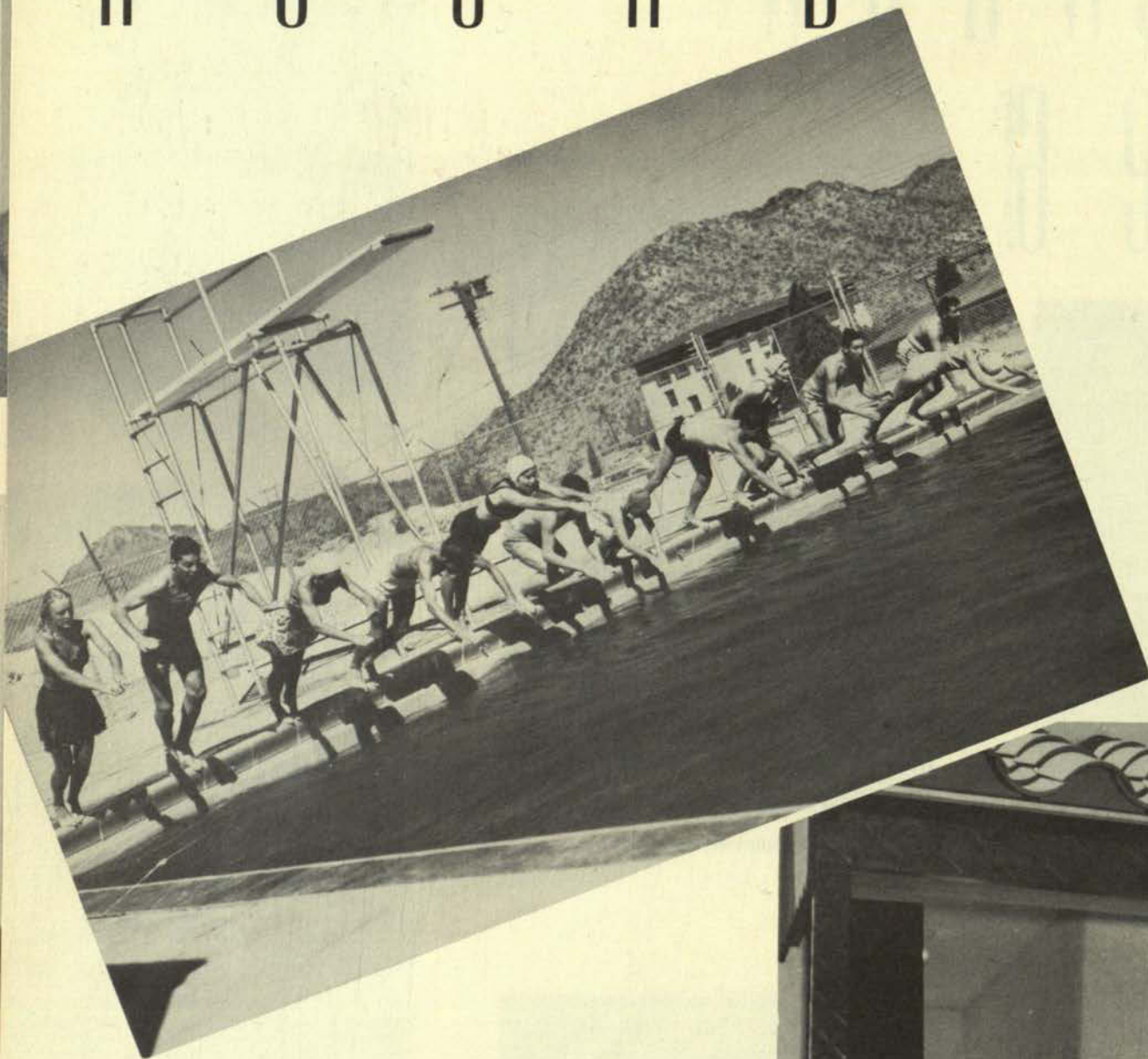

H E Y E A R

T. C. M.

the Miners paddled and played and baked to brace themselves for the ensuing months of books and classes.





With cooler weather, attention switched to the newly-opened riding stables and "the western spirit" came into its own. The snack-bar provided a hang-out and the atmosphere for the "horsey set" to discuss the pros and cons of their respective mounts. Some rode and some bounced and others prayed their gratitude for saddle-horns.

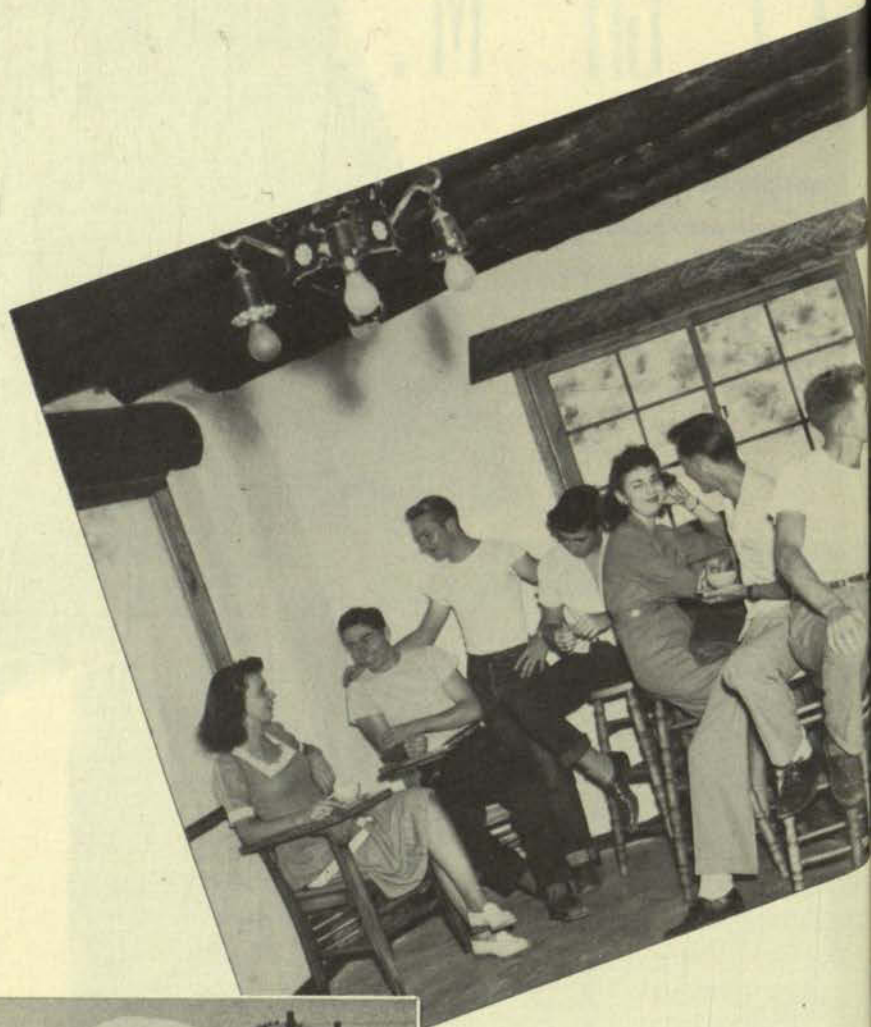

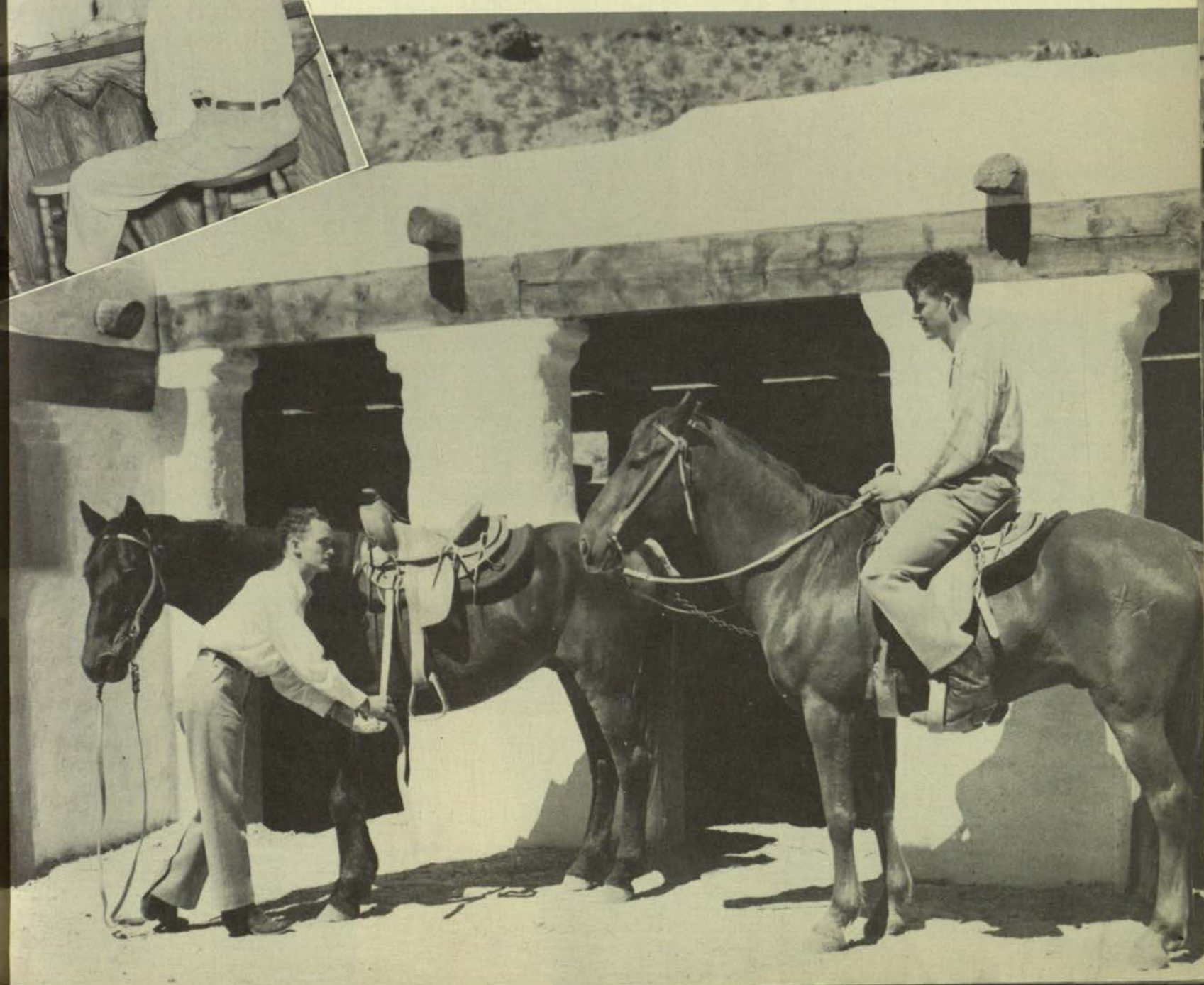

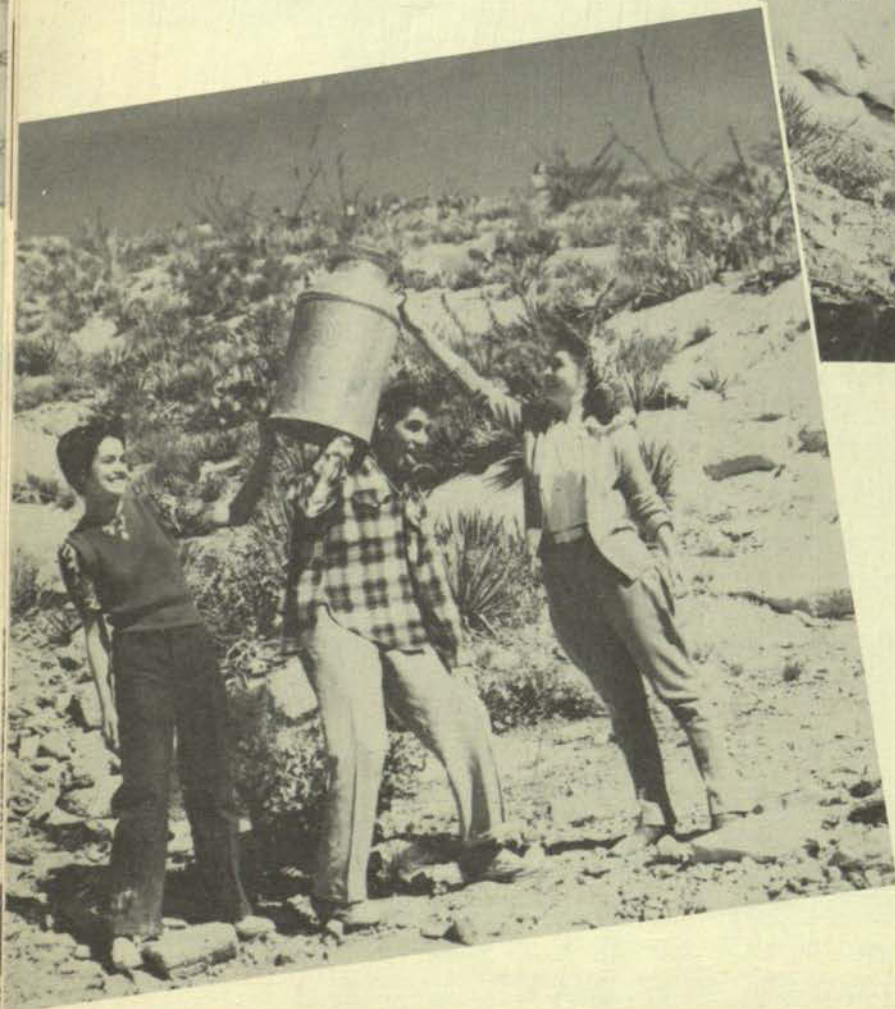

"M" Day—the curse of the freshman and the pride of the upperclassman—had a full turnout. Even Miss Gregory donned her slacks and climbed the mountain to watch the lowly slime labor and whitewash with pail and broom. The "old-timers" lounged and lazily watched with frequent comments and musical attempts to enliven the occasion.





Early winter saw the selection of beauties and favorites roll around. Forty candidates made their bid for beauty queen in Holiday Hall on November 12th, to be elimi-



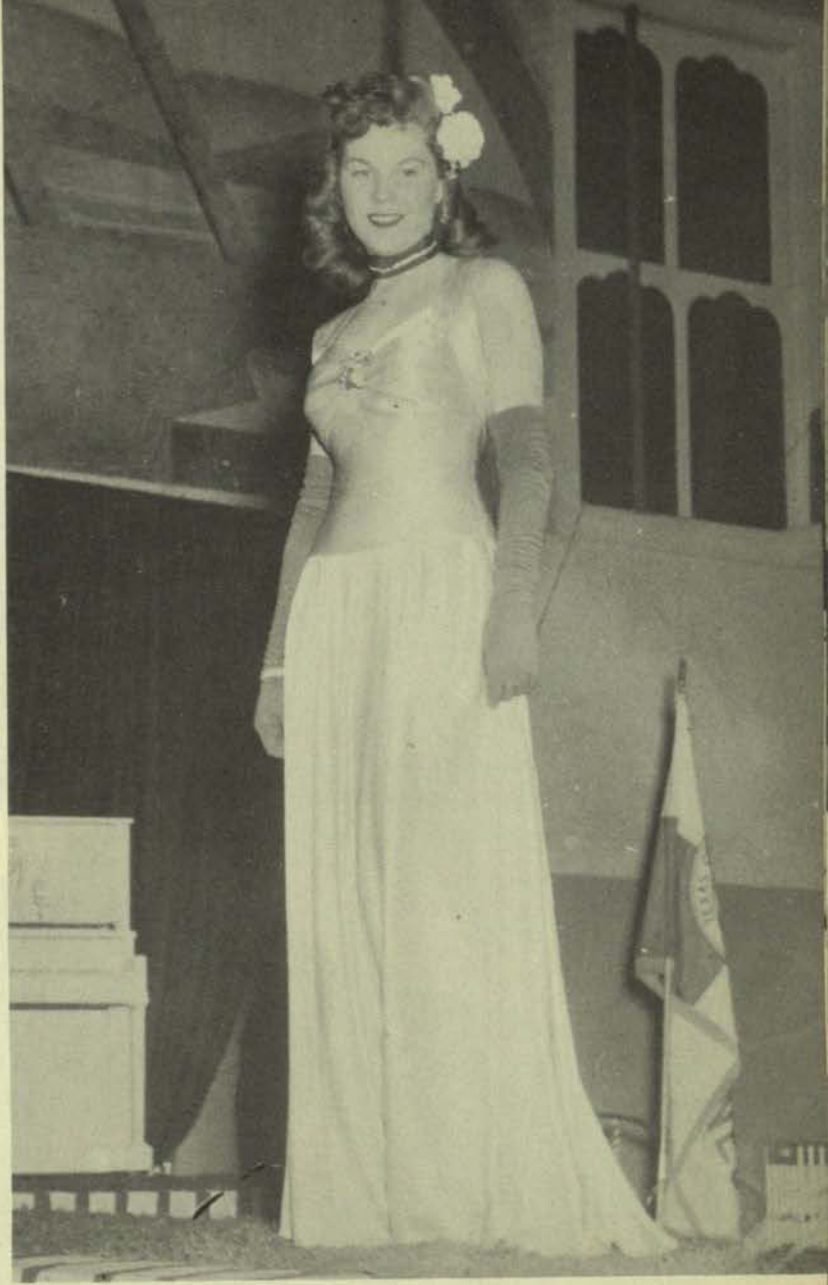

nated to twelve finalists, while Freeman, Haninger, Burns and Schwartz were chosen class favorites on November 19th. Parties and dances previewed the approaching Christmas holidays.





Picnic weather lasted well into the winter months and the campus organizations made the most of it. The freshman picnic highlighted the school season with a "free for all" in McKelligon Canyon. Betty Rowe gained Pre-Med fame by sitting on the cake for the Med picnic before serving it. Mitch entertained the Vets with stories of the antics of his lion cubs, which finally joined the Clyde Beatty act when Mitch finished man-handling them.







Snow came—days of it—providing worry for the C. of C. but an extended picnic for the Miners. Classes were deserted as students froliced and fought as long as the weather permitted. Paula bullied the Chi O's with threats of washing their faces in the muddy slush. But the fun was short-lived and dry weather soon set in.





January registration brought many familiar faces back to the campus, and for the first time since 1941, men outnumbered the co-eds—seminary days were over! Co-eds sat on the walls to choose the 1.5 quota that would fall their share, according to registration figures. The effect of peace had made itself felt.



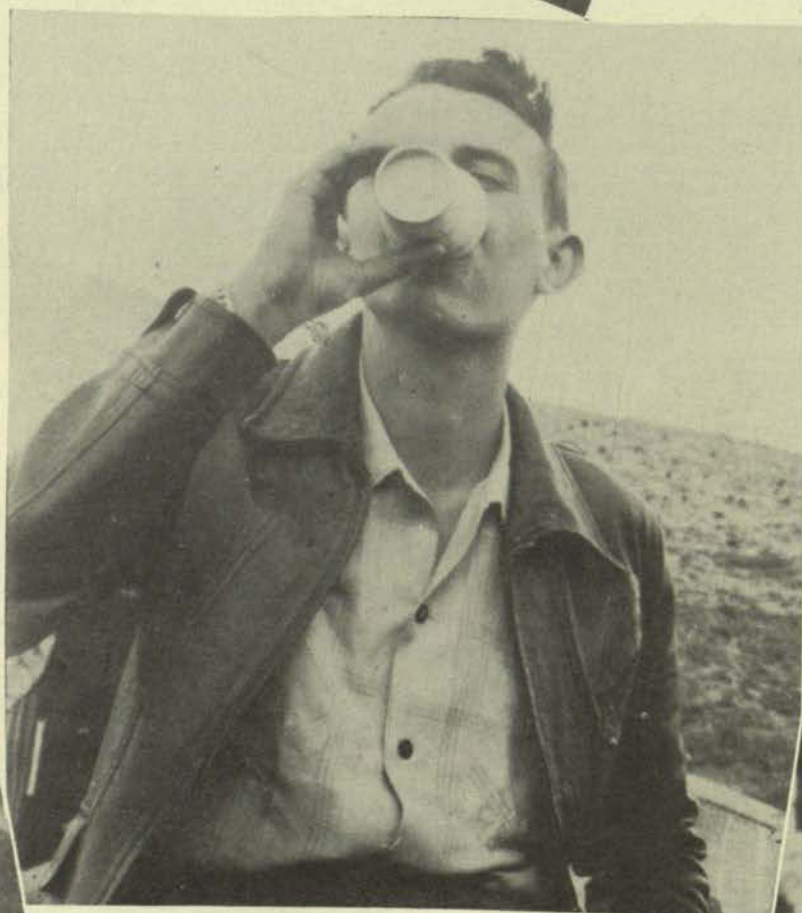
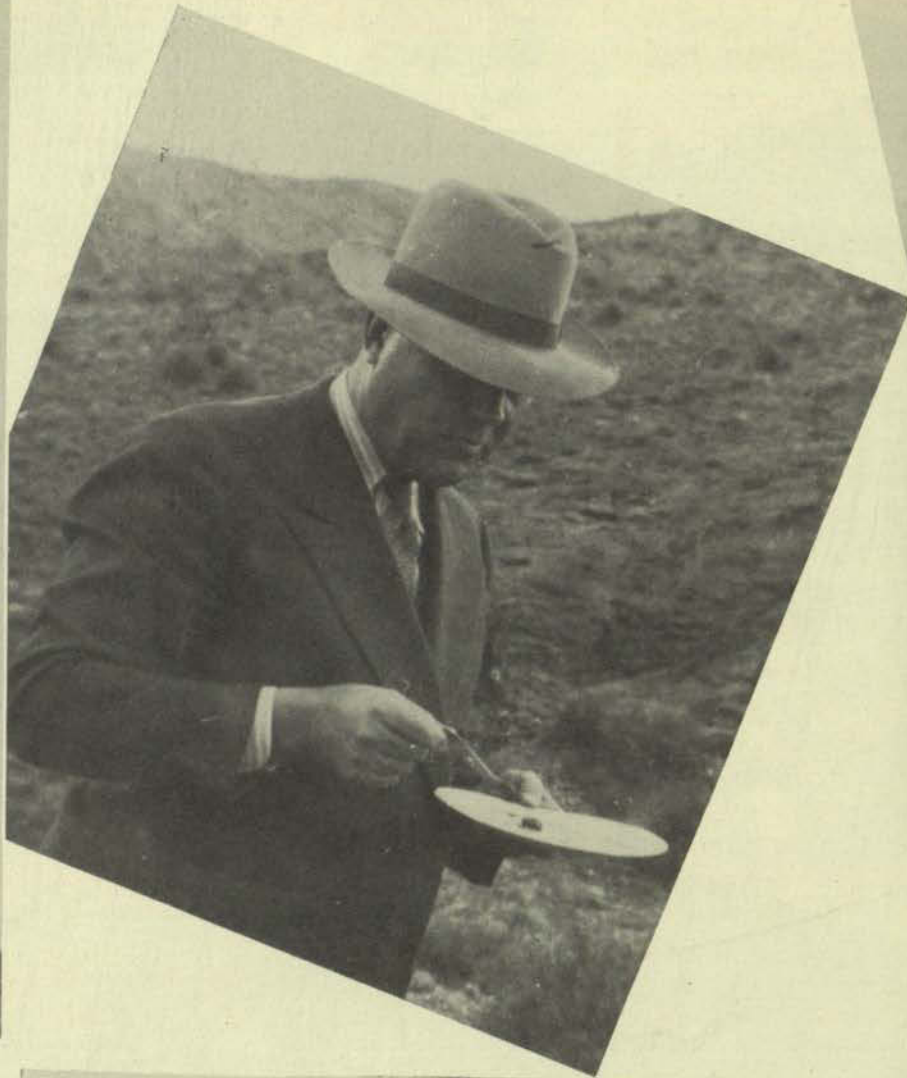
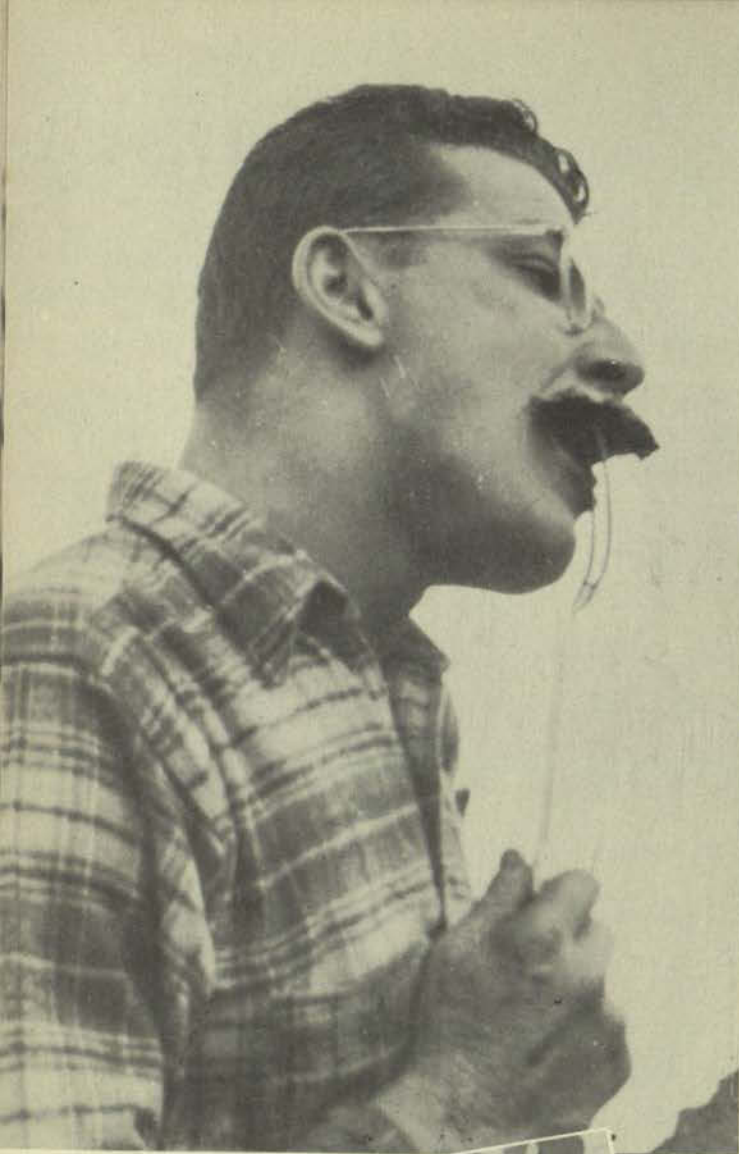

Warm weather and lazy days made their debut in February. The Pre-Meds celebrated and Brand made history in the art of eating. Dr. Lake displayed professional dignity in facing the camera with a mouthful of beans. Beards grew longer in preparation for the Hard Luck Dance, where Lucas walked off with honors.

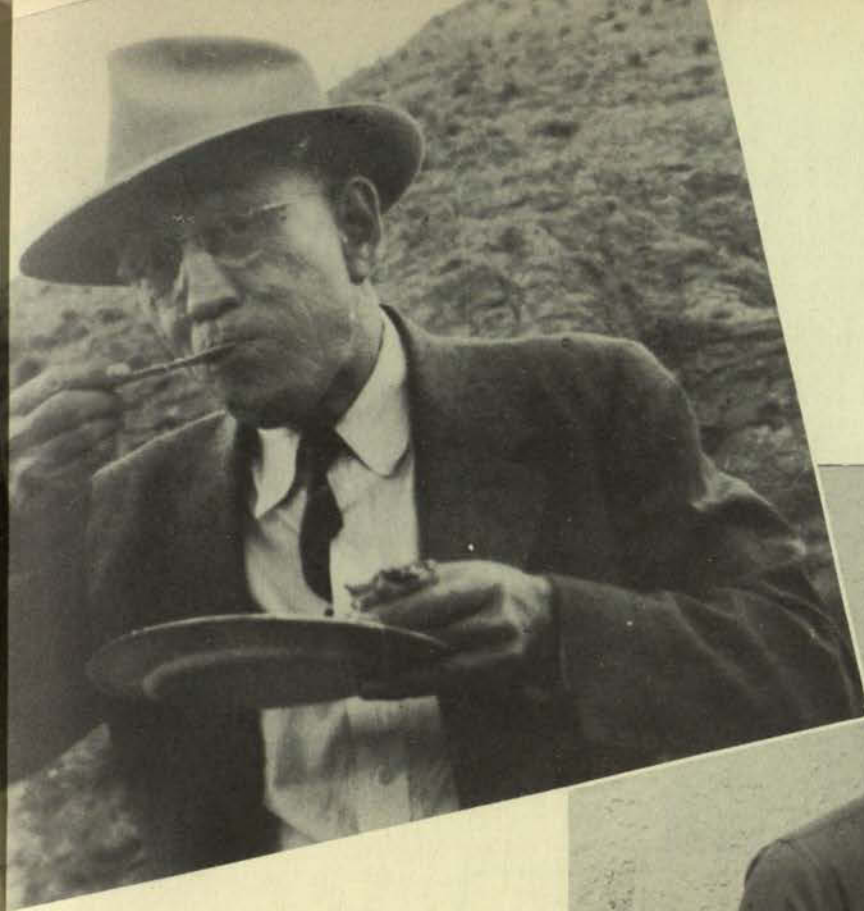

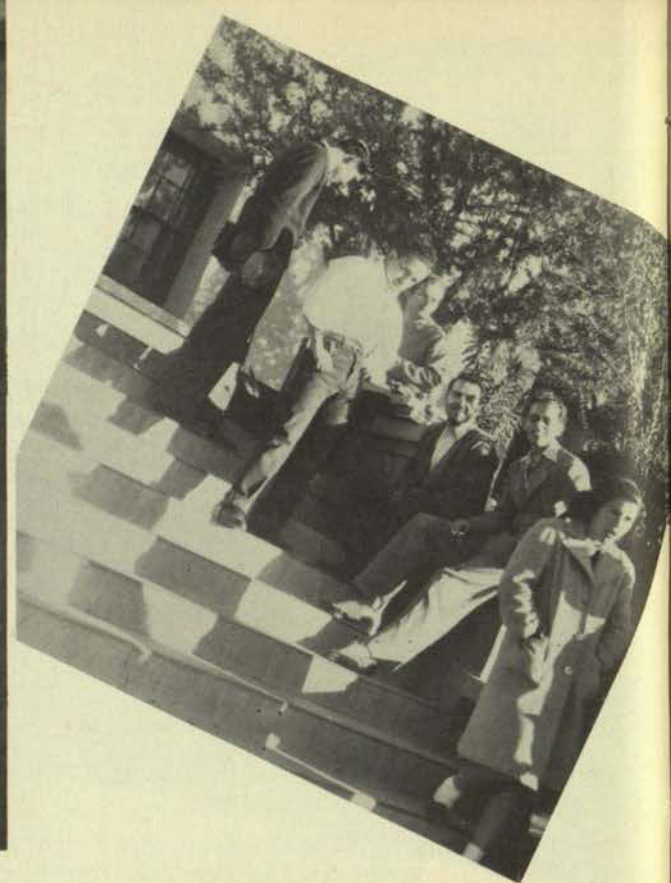

The FLOWSHEET deadline draws closer, the Miners settle into the spring routine of bridge between classes, the sororities honor Vets with open houses, and the co-op marches on as the meeting place of everyone. The term is drawing to a close and students dream of school-less days of loafing.



ORGANIZATIONS



Alpha Chi



1st row—S. Carpenter, A. Harris, M. Bullington, D. Ohswaldt, W. Wade, M. Fleming
2nd row—E. Hess, B. Adams, R. Jennings, B. Mueller

PEGGY CARY
President

DORIS SUE POTTER
Vice-President

DR. LLOYD NELSON
Sponsor



Kappa Delta Pi



1st row—R. Hahn, M. Boylan, L. Williams, D. Young
2nd row—B. Adams, B. Hyde, G. Stewart

MARGARET BOYLAN
President

BARBARA ADAMS
Vice-President

DR. FLOYD FARQUEAR
Sponsor



Sigma Delta Pi



1st row—F. Lowry, S. Carpenter, G. Stewart, G. Armijo, B. Penley, L. Valentino

2nd row—J. Valenzuela, A. Palafox, M. Boylan, J. Acevedo, B. Mueller, G. Draeger, L. Lardizabal, B. Adams

GLENDYNE STEWART
President

JOSEPHINE ACEVEDO
Vice-President

MRS. WILLIAM SPERRY
Sponsor



Camera Club



1st row—L. Hamrah, M. Jacques, W. Swan
2nd row—M. E. Regan, C. Partearroyo

DORIS SUE POTTER
President

CECILIA GIL DE PARTEARROYO
Vice-President

J. F. WILLIAMS
Sponsor



Press Club



1st row—W. Baxley, B. Hyde, C. Partearroyo
 2nd row—L. Williams, C. Burnett, B. Rogers, K. Bowers, W. McBee, D. Potter,
 W. Smith, W. Swan, B. Adams, G. Sadler, G. Saucier

B. DAVID HYDE
President

CECILIA GIL DE PARTEARROYO
Vice-President

W. W. BAXLEY
Sponsor



Newman Club



1st row—B. Neugebauer, F. Gregory, G. Jacquin, M. Morgan, M. Boylan, B. Dodson, D. Kennedy, B. Haninger
 2nd row—E. Smith, L. Esparza, H. Ayoub, G. Munzinger, W. Reynolds, M. Arnold
 3rd row—E. Navarro, B. Armijo, L. Lardizabal, J. O'Flaherty, M. J. Brown
 4th row—C. Partearroyo, C. Medrano, C. Armendariz, G. Wardy, M. E. Regan, V. Reynolds, E. Tighe
 5th row—M. Mendiola, G. Armijo, J. Heid, X. Barrios, B. Adams, J. Freeman, L. Palafox, T. Casso

MARGARET BOYLAN
Vice-President

BETSY ANN HANINGER
Secretary

BARBARA ADAMS
Treasurer



Student Christian Association



1st row—L. Guffey, K. Burnett, G. Hammett
 2nd row—J. Foss, S. Hesler, S. Hales, E. Hess
 3rd row—P. Pouncey, B. J. Sunderland, B. Owen, G. Boney
 4th row—L. M. Stallings, F. Funk, A. Poague, J. Riggs

EMILY HESS
President

JOHN RIGGS
Vice-President

DR. PEARL PONSFORD
Sponsor



Baptist Student Union



1st row—H. Dunn, M. Gomillion, M. Caldwell, B. Rapier, P. Durrill
2nd row—W. Bugbee, V. Hine, C. Daken, D. Meadors

MARY ANN CALDWELL
President

MARY LOUISE GOMILLION
Vice-President

J. F. WILLIAMS
Sponsor



JUNIOR
PAN-AMERICAN

Round Table



1st row—R. Ferlet, M. Borders, M. Arnold, M. Hamlin, C. Partearroyo
2nd row—F. Lowry, B. Adams, V. Lane, G. Armijo, F. Funk, J. Valenzuela, G. Stewart
3rd row—E. Hess, D. Page, C. Pangburn, F. Ferguson

MARGARET ARNOLD
Director

MARGARET BORDERS
Associate Director

MRS. WILLIAM SPERRY
Sponsor



Bekas



1st row—Rameras, B. Prentiss, E. Alvarez, M. Gomillion, A. Harris, F. Murry
 2nd row—D. Miller, E. Sanchez, S. Rayon, S. Harms, L. Lardizabal, D. Page
 3rd row—R. Stewart, M. Graves, L. Lide, H. Lide, M. Arnold, F. Weidner
 4th row—W. Hartrick, W. Baldwin, B. Rapier, L. Palmer, T. Melton, A. Sims, M. Emberger

LEE PALMER
President

JOHN MITCHELL
Vice-President

WADE HARTRICK
Sponsor



Pre-Medic Club



1st row—A. Lopez, X. Barrios, L. Casavantes, L. Esparza, E. Smith, W. McCray, J. House
 2nd row—L. Hamrah, L. Rider, M. Jacques, M. McGovern, G. Eckery, M. Maese
 3rd row—D. Ohswaldt, L. Gaspar, D. Roth, A. Brennan, B. Rowe, B. Rush
 4th row—E. Egbert, V. Watt, V. Scherotter, W. Casteel, T. Ewan, W. Lucas, R. Kircher, E. Tighe
 5th row—Dr. Berkman, B. Taylor, E. Brand, B. Viegas, M. Fleming, W. DeWitt

BILL MCCRAY
 President

IRWIN BRAND
 Vice-President

DR. ANTON BERKMAN
 Sponsor



Varsitoniens



1st row—B. A. Frank, J. Booth, T. Young, L. Stablein, B. Marcias, D. Marmolejo
 2nd row—D. Monaco, F. Katz, J. Young, R. Booth
 3rd row—J. Golleib, J. McGurk

JAMES YOUNG
Leader

ROBERT BOOTH
Business Manager

GLEN JOHNSON
Sponsor



Gold Diggers



1st row—R. Ferlet, P. Brand, K. Burnett, B. J. Klink, N. Burnstein, D. Kennedy, V. Sanderson, C. Daken, B. Hacquard
 2nd row—B. Owen, J. Knaut, J. Sullivan, J. Culberson, P. Klink, S. Hessler, J. Valenzuela, R. Wickliffe
 3rd row—B. Turner, F. Murry, B. Hamlin, E. Hoffman, V. McBride, M. Rivera, W. Adams, D. Braun, P. Oliver
 4th row—M. Bell, J. Cates, D. Meadors, M. Springer, J. Nichols, A. Rogers, B. A. Frank

ROBIN FERLET
President

BETTY JANE KLINK
Vice-President

GLEN JOHNSON
Sponsor



The Prospector



1st row—J. Salem, B. Schwartz, J. Parrish
2nd row—W. Smith, W. W. Baxley, B. Adams

B. DAVID HYDE
Editor

BETTY ROGERS
Business Manager

W. W. BAXLEY
Sponsor





1st row—M. Bullington, G. Sadler
 2nd row—M. Blakemore, M. Hart, M. Hill, D. Potter, C. Burnett, M. Caldwell, C. Caldwell, E. Wright,
 R. Nichols

El Burro



E. Chambers, N. Burns, C. Partearroyo, B. J. Peterson

BILL SWAN
Editor

CECILIA GIL DE PARTEARROYO
Co-editor

JUDSON F. WILLIAMS
Sponsor





1st row—B. Neugebauer, K. Burnett
2nd row—B. Adams, B. Mueller, B. Schwartz



1st row—B. Hyde, W. Swan, E. Krauss
2nd row—T. Conger, W. McBee, B. Turner, K. Wyler, G. Saucier, F. Bilodeau

Scientific Club

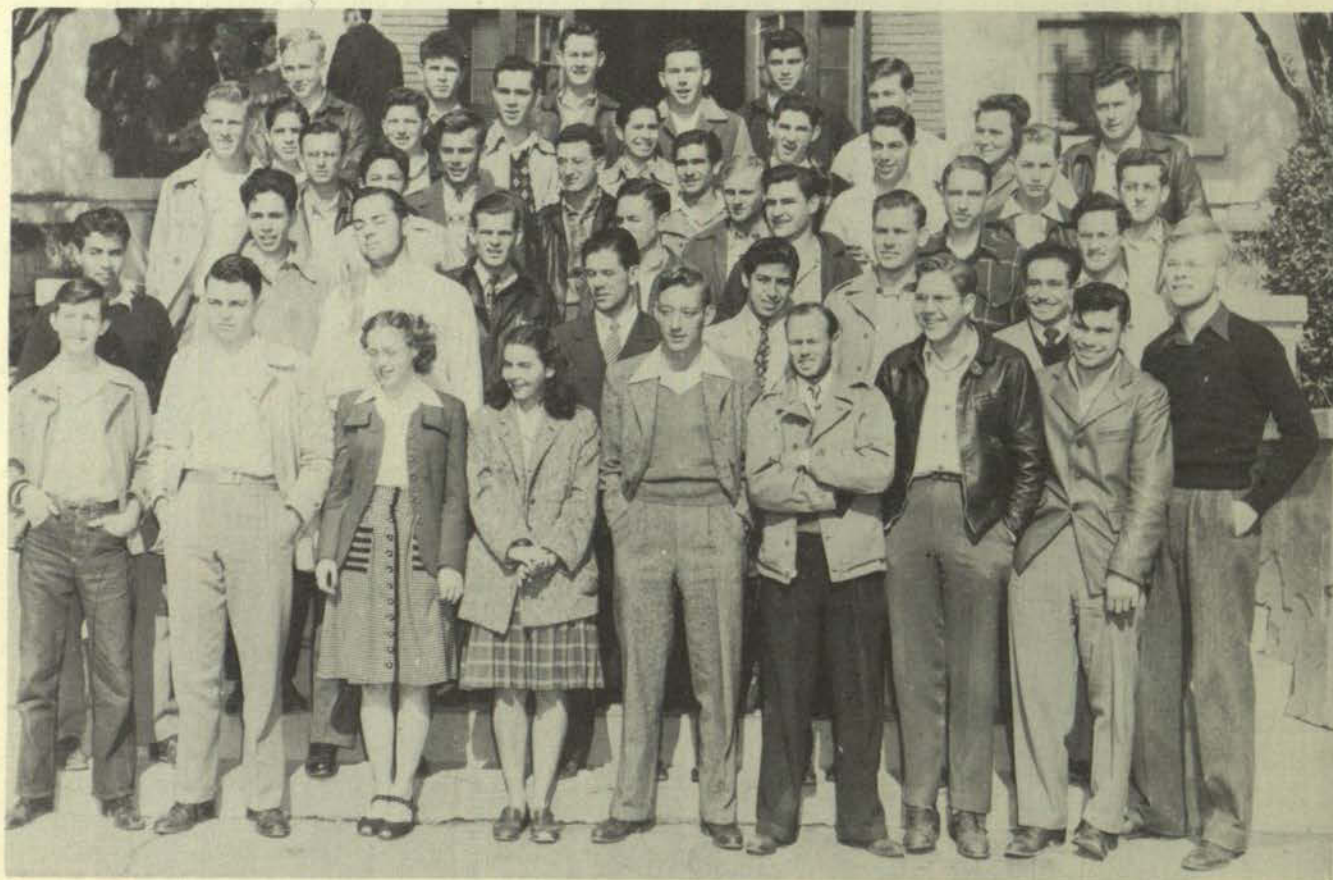

1st row—F. Brooks, P. Rand, V. Hine, A. Clendenin, M. Cooley, J. Mueller, L. Galentin, F. Calverra, J. Heid
 2nd row—E. Reyes, M. Rosenbaum, G. Barrett, L. Cantrell, M. Bremer, T. Obregon, W. Hintze, T. Martinez, F. Chew
 3rd row—R. Turrentine, C. Burkhead, L. Whitney, S. Heller, X. Barrios, V. Navarro, A. Peabody, E. Krause, M. Farquear,
 D. Redmond, A. Robinson, G. Arnold, Moffett, J. Davenport
 4th row—T. Irby, J. Lavis, G. Stone, E. Fallon, Nichols, W. Black

MILTON COOLEY
President

LUIS JAUREGUI
Vice-President

JOHN GRAHAM
Sponsor



Academic Association



ACADEM COUNCIL

1st row—M. Fleming, W. Swan, B. Armijo

2nd row—D. Potter, A. Blaugrund, B. Hyde, V. Michael, K. Stevens, W. Black, L. Palafox, G. Armijo

BILL WADE
President

MARJORIE FLEMING
Vice-President

ANN BLAUGRUND
Secretary



Veterans Club



1st row—W. Reynolds, J. Mitchell, C. Stevens
2nd row—McGilliard, F. Fuentes, C. Fuentes, M. Cooley, W. Crump, W. Kessler
3rd row—J. Graves, R. Kersey, H. Lide, M. Downey, T. Halloway, B. Heil, T. Casso
4th row—J. Davis, Parker, King, H. Scoggins, W. Hintze, T. Box, R. McNutt, L. Sullivan
5th row—T. Blackwell, J. Sanders, E. Casner, T. Wisehart, A. Adkins, D. Crockett
6th row—F. Ramirez, Valderez, J. Mara, A. Breton, T. Fineron, R. Lawrence, C. Oppenheime, J. Rapp, J. Stallings, N. Pronger

JOHN MITCHELL
President

HAROLD HOEHN
Vice-President

TOM BARNES
Sponsor





Independent Women



1st row—A. Valentino, I. Levy, L. Valentino, G. Dreger
2nd row—M. Hart, G. Wardy, E. White, V. Watt, M. E. Regan

NANCY BOMAR
President

MARY ELIZABETH REGAN
Secretary

MISS NORMA EGG
Sponsor



Co-Ed Council



1st row—J. Acevedo, S. Carpenter, C. Johnson
2nd row—L. S. Harms, L. Lardizabal, J. Oppenheimer

SHARLEY CARPENTER
President

MARY ALICE GRAVES
Vice-President

MISS CORDELIA CALDWELL
Sponsor



Pan-Hellenic Council



D. Potter, V. Lane, P. Cary, A. Harris, J. Cates, P. Peterson

PATTY PATTERSON
President

PEGGY CAREY
Vice-President

VIRGINIA LANE
Treasurer



Alpha Phi Omega



H. Bell, Dean Thomas, T. Irby, J. Mueller

JERRY MUELLER
President

HOWARD BELL
Vice-President

DEAN EUGENE THOMAS
Sponsor



Lamda Chi Alpha



ACTIVES

1st row—F. Brooks, J. Heid, L. Galentine, M. Farquear, R. Armstrong
2nd row—W. Lucas, W. Hintze, J. Barrett, R. Terrill, D. Thomson

MALCOLM FARQUEAR
President

JIMMIE HEID
Vice-President

W. H. McDILL
Sponsor





PLEDGES

1st row—L. Cantrell, B. McCray, J. Mitchell, R. O'Meara, C. Jump
2nd row—L. Whitney, H. Delamere, F. Glaze

Phi Kappa Tau



ACTIVES

1st row—W. Swan, W. Emig, P. Rand, F. Bilodeau, A. Sims, W. McBee

2nd row—R. Stewart, R. Redman, W. Bryant, R. Redmond, T. Melton, J. Young, W. Black, G. Saucier, R. Turrentine, K. Wyler, R. Fisher

FRANCIS BILODEAU
President

ALONZO SIMS
Vice-President

FLOYD DECKER
Sponsor



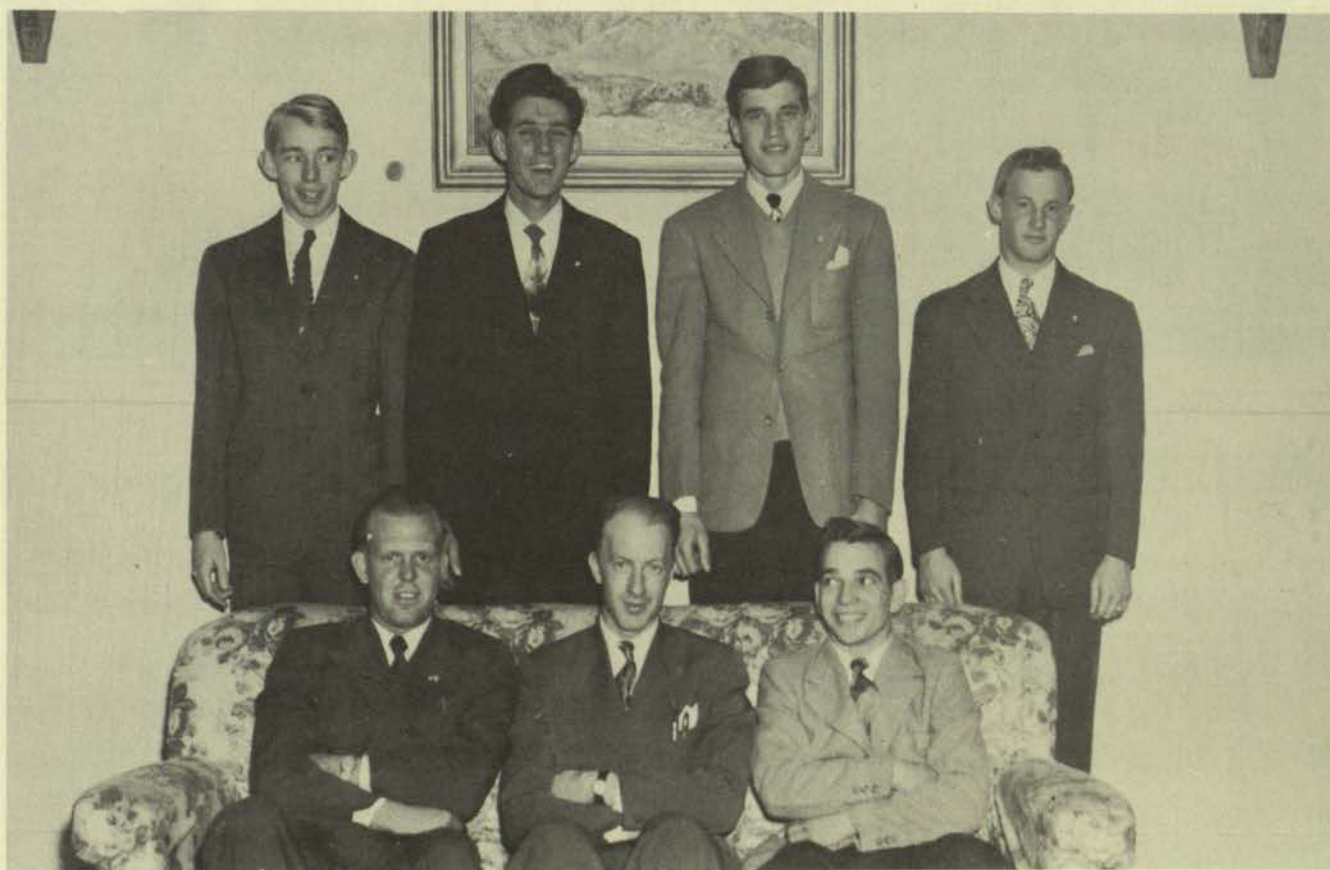

PLEDGES

*1st row—W. Alford, R. VandenHeuvel, W. France
2nd row—W. Scott, W. Baldwin, W. Shaffer, F. Weidner*

Chi Omega



ACTIVES

1st row—F. Swegler, B. Penley, K. Burnett, A. Wall, P. Cary, G. Jacquin, F. Gregory
 2nd row—B. Wiggins, B. McKinzy, S. Carpenter, G. Sadler, J. Cates, P. Blackwell, L. Guffy, D. Coppinger

PEGGY CARY
President

LORAIN GUFFEY
Vice-President

MISS VERA WISE
Sponsor





PLEDGES

1st row—N. Bothwell, A. Clendenin, V. Sanderson, C. Gary, D. Pixley, P. Pouncey, L. Stallings
2nd row—D. Meadors, W. Adams, M. Wadlington, G. Dickenson, P. Oliver, M. Hamilton, J. Hillis, M. Fox, Y. Menard

Delta Delta Delta



VIRGINIA LANE
President

MARGARET ARNOLD
Vice-President

MRS. J. T. REYNOLDS
Sponsor



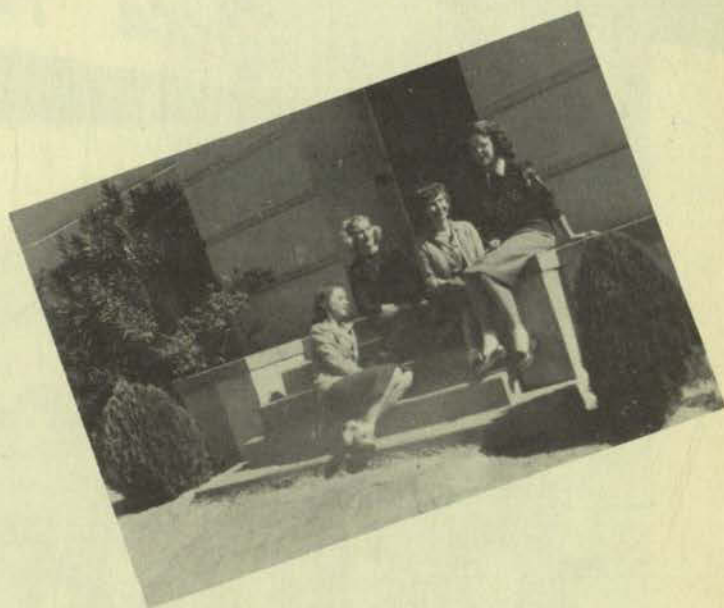

PLEDGES

1st row—P. Brann, B. L. Threadgill, S. Chappell, M. Holm, H. Dunn, S. McKinney, J. Gilbert
2nd row—P. Durrill, J. Regottaz, S. Romney, A. Biggers, J. Freeman, B. Owen, M. Springer, S. Hessler, D. Pattison, J. House

Zeta Tau Alpha



ACTIVES

- 1st row—M. Fleming, J. Ferguson, N. Burns, E. Hoffman, K. Ponsford, Cecilia Partearroyo
 2nd row—D. Potter, B. G. Piper, R. Lochausen, E. Toole, B. Amos, M. J. Prentiss
 3rd row—P. Peterson, J. Harper, M. Henning, G. Hammett, B. Rapier, B. Mueller, M. Pickel, M. Willis, D. Matthews
 4th row—B. Neugebauer, B. Rogers, K. Linthicum, L. Williams, J. Cook, R. Russell, A. Spikes, M. Graves, C. Pangburn, C. Taylor

NANCY BURNS
President

JEAN FERGUSON
Vice-President

DR. GLADYS GREGORY
Sponsor





PLEDGES

1st row—P. Trustman, L. Chrysler, P. Murchison, M. J. Brown, H. Ryan, S. Hales
 2nd row—C. Parker, E. Chambers, P. Huddleston, B. J. Peterson, C. Partearroyo, H. Denman, M. Mitchell, J. Foss
 3rd row—A. Brown, B. N. Turner, M. Blakemore, E. Derrick, J. Boney, A. Rogers, L. Richards

Phrateres



ACTIVES

1st row—A. Riter, B. J. Klink, V. Michael, A. Blaugrund, M. Boylan, J. Underwood

2nd row—J. Oppenheimer, K. Knapp, B. J. Sunderland, B. A. Frank, L. Weir, E. Wallace, R. F. Knight, M. McGovern

ANN BLAUGRUND
President

MARGARET BOYLAN
Vice-President

MRS. LOUISE RESLEY
Sponsor





PLEDGES

- 1st row*—E. Leasure, R. Leasure, M. Leasure, M. Berry, C. Ruiz
2nd row—L. Hickey, C. Daken, P. Klink, S. Lemer, A. Polk, E. Rhey, J. Oltman
3rd row—N. Burnstein, P. Lattner, B. Dehlinger, D. Burnett, M. Bell, M. Fisher, J. Culberson

Gamma Phi



ACTIVES

1st row—F. Funk, C. Ward, A. Wood, M. Caldwell, W. Smith

2nd row—M. Hamlin, L. Lardizabal, D. Ohswaldt, M. Gomillion, B. Adams

DOLORES OHSWALDT
President

LAURA LARDIZABAL
Vice-President

MISS MARGARET EMBERGER
Sponsor





G. Stewart, M. Crockett, J. Nichols, E. Young, M. Robinson

Mu Epsilon Chi



1st row—A. Smith, C. Cuenca, B. Armijo, L. Palafox, C. Sonnichsen, M. Bremer, G. Armijo, V. Rivero
 2nd row—L. Esparza, C. Flores, J. Valenzuela, E. Navarro, A. Fernandez, E. Alvarez, J. Acevedo, T. Martinez, F. Gibbe, B. Montes, R. Acuna, M. Rivera, A. Adaulto, E. Portillo

MANUEL BREMER
President

FRED GIBBE
Vice-President

DR. C. L. SONNICHSEN
Sponsor



ATHLETICS



BASKET

Border Conference

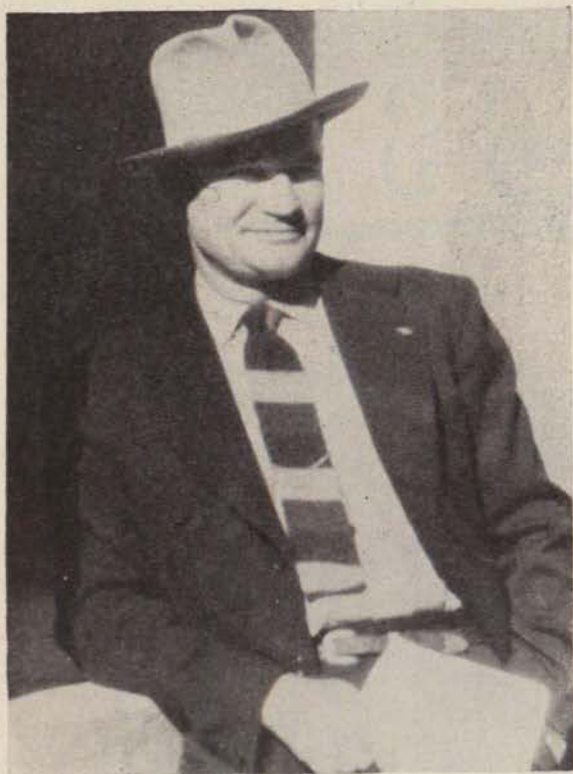

JACK CURTICE
Head Coach

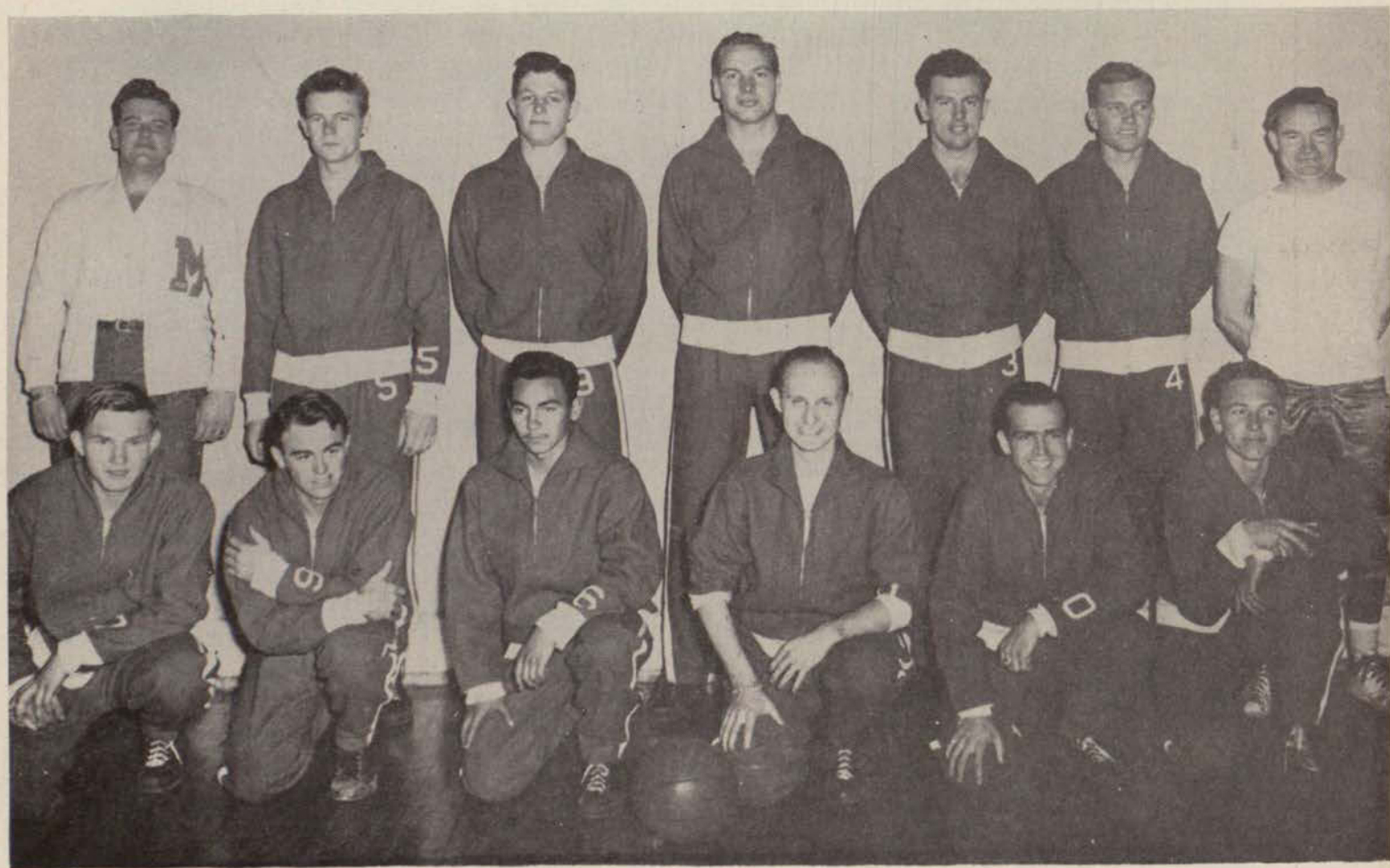

Left to right, first row: T. Hollenshead, B. Johnston, S. Arriola, B. Hyde, B. Sord, D. Thompson.

Second row: T. Wisehart, manager; B. Mewhorter, J. De Groat, K. Stevens, L. Robinson, S. Jenkins, Coach Curtice.

BALL

THE BASKETBALL SEASON got its big start at Mines when Lt. Commander Jack Curtice came to the school to be head athletic coach. After he became well situated in his new position, he had twenty-one boys, six of which were returning lettermen, to work with. Practices were held every afternoon at a rapid pace, and in no time at all, the Mucker team began to take shape.

AFTER MANY MONTHS of training and practice, a Miner quintet faced the Aggies from New Mexico A and M and won by a score of 41 to an Aggie 36. This indeed started the 1945-1946 season off with a bang.

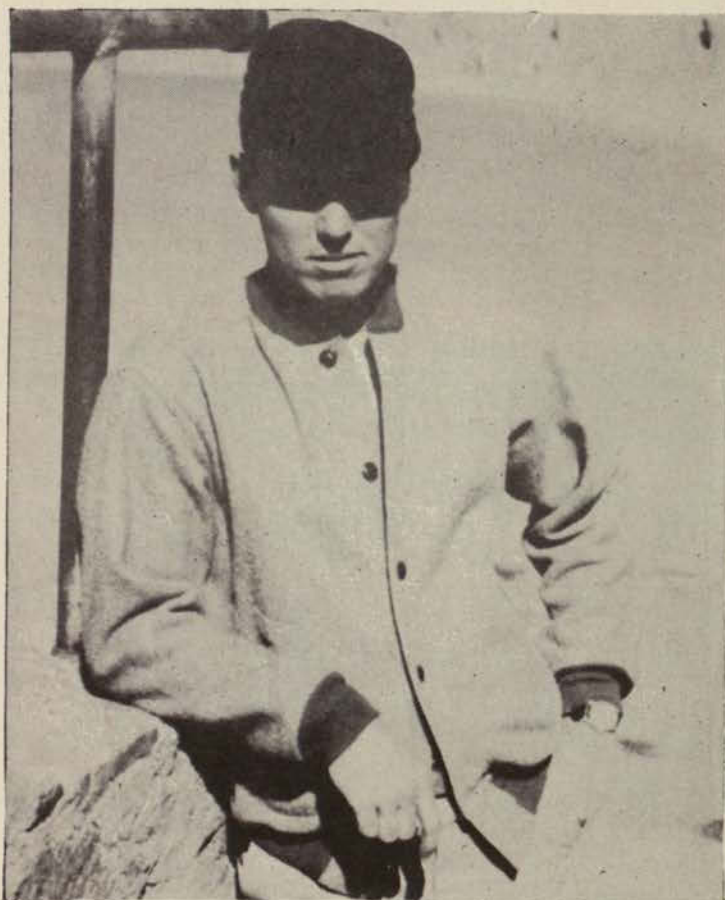
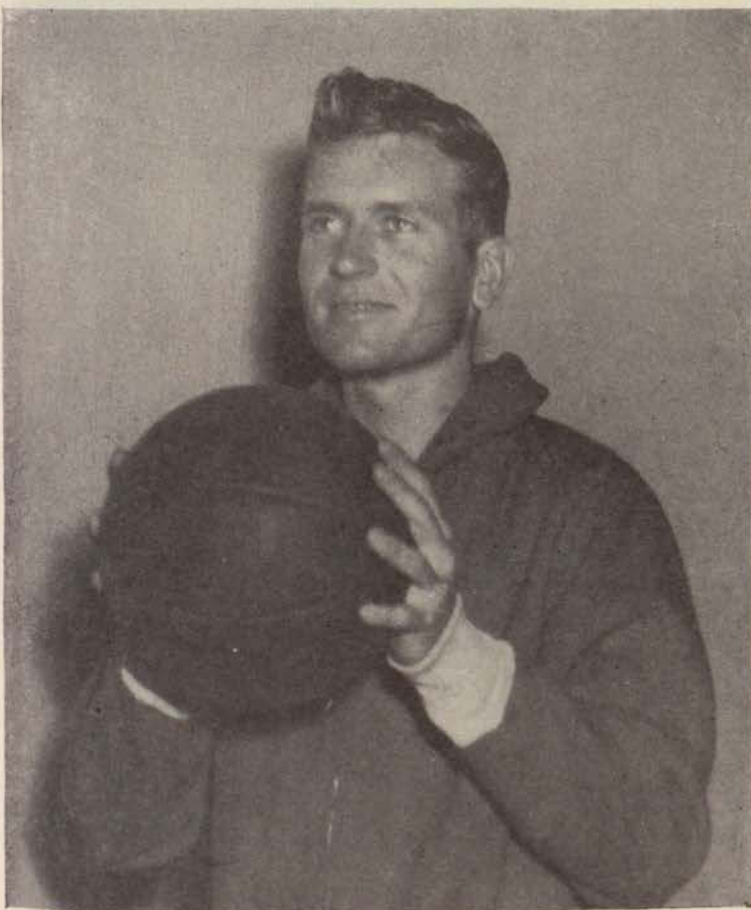

ROY JONES
Assistant Coach

SAMMY JENKINS
Captain

KEN STEPHENS
Center

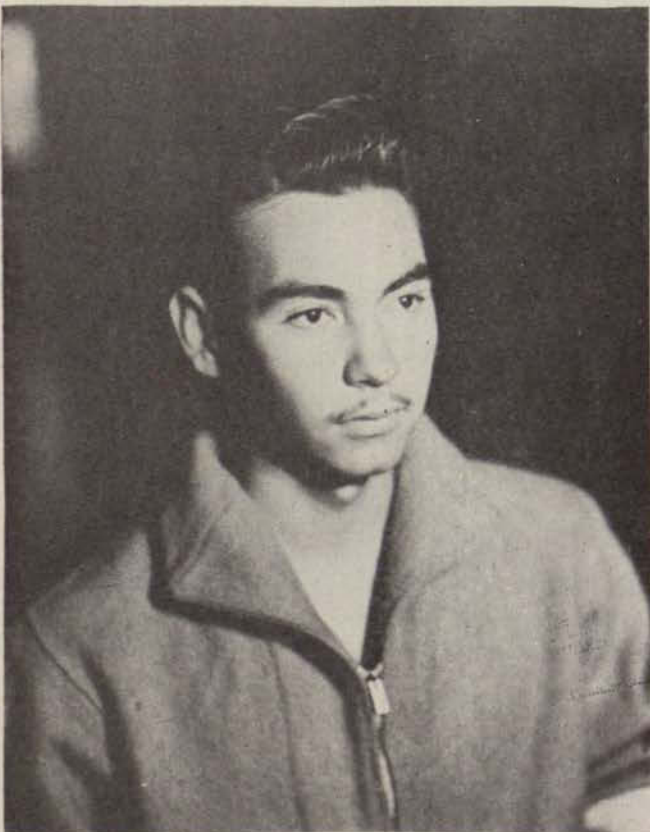

HIGH POINT MAN for the Miners was Sergio Arriolo with 11 points, and he was followed close behind by Ken Stephens who chalked up 10 tallies.

THE MINERS, in their second game, dropped a close decision to the aggies at Las Cruces, by a score of 41-22.

SERGIO ARRIOLO
Guard



BILL MEWHORTER
Guard

JIM DEGROAT
Center

THEN THE CAGERS from TCM took a trip to Chihuahua City and played a Mexico team there.

ALTHOUGH THE MINERS played one of their best games of the season, they lost by a thin margin of 70-60. After this game, all other basketball tilts were postponed until after finals.

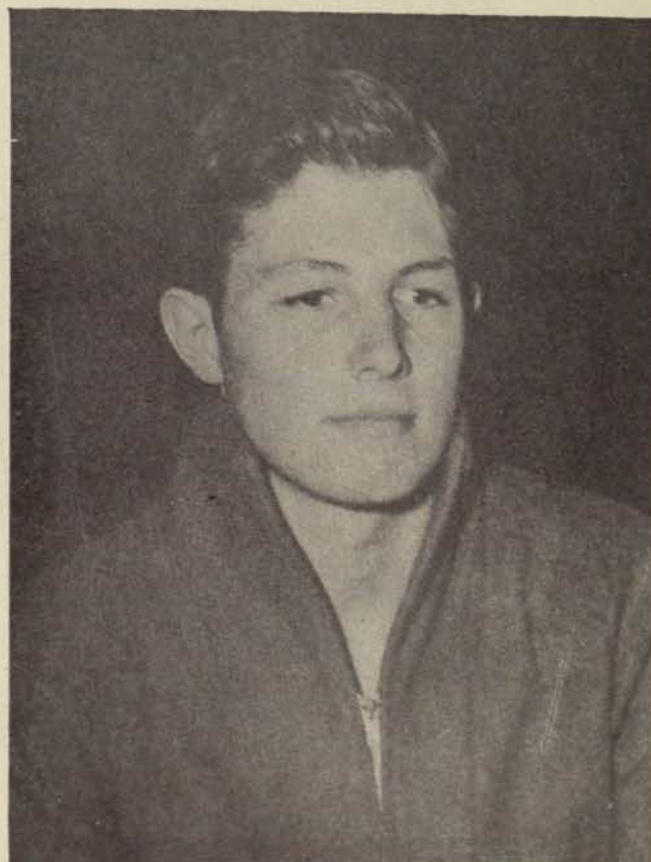

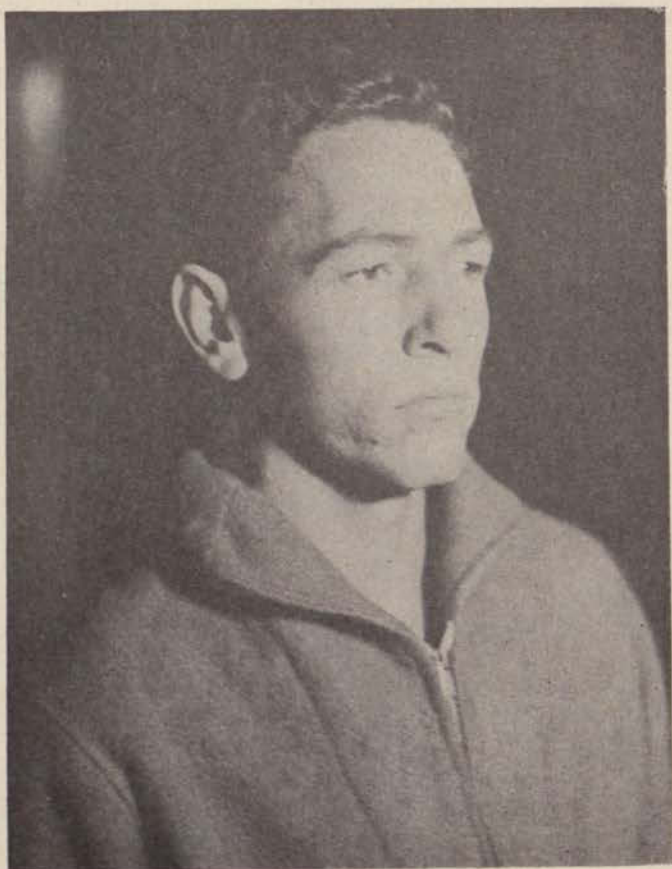

DUDLEY THOMPSON
Forward



THOMPSON shooting for two points in one of the Aggie games.

THE MINER FIVE lost their next two games with the New Mexico Lobos in two fast, action-packed games.

FIRST GAME SCORE was 61-27, and the second game, 45 to 28, the Lobos in high spot each time. Pacing the Muckers in these games were Jenkins, Baca, and Mewhorter.

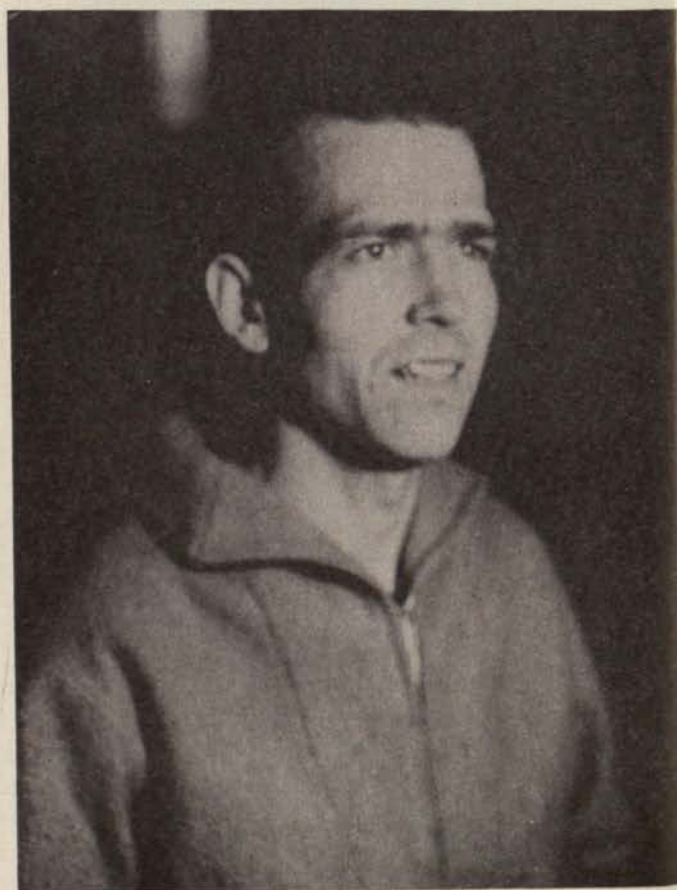

BILL SORD
Forward



ACTION PICTURE taken during one of the Lobo tilts.

TOMMY HOLLINGSHEAD
Forward

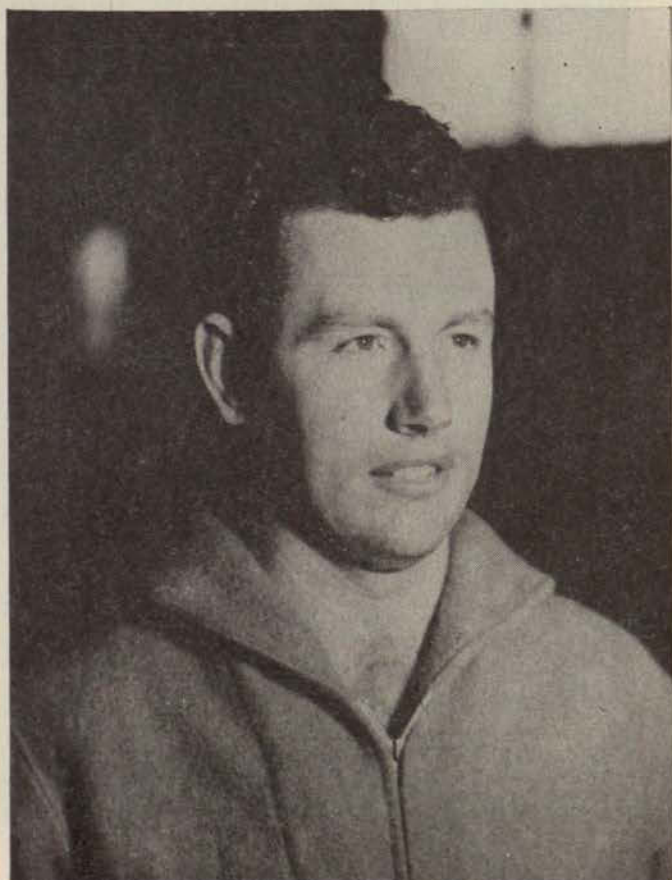
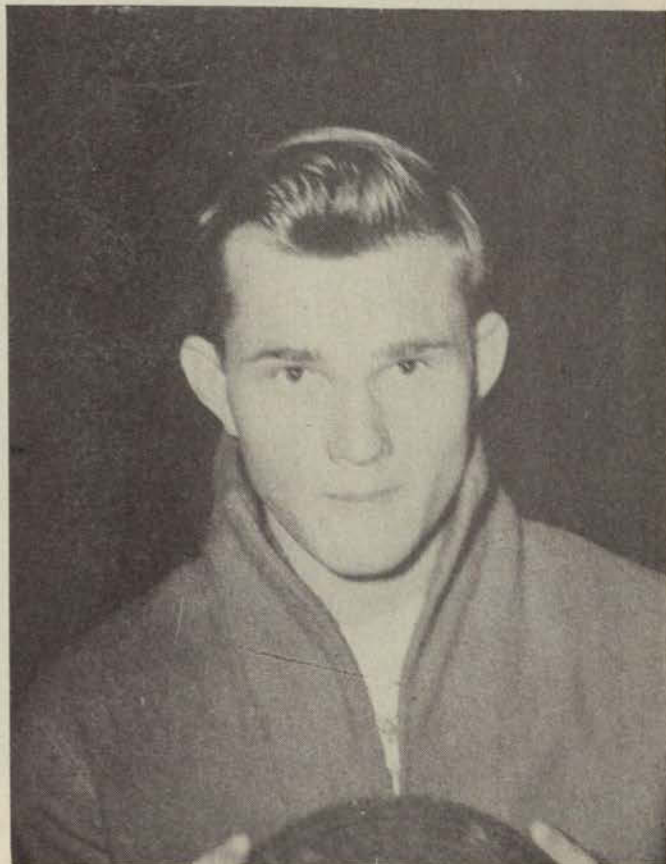

THE MUCKERS later received a licking by the boys from Texas Tech to the tune of 52 to 39 in the opening conference game at Albuquerque. DeGroat led the Miners with 14 points to his credit.

LELAND ROBINSON
Forward

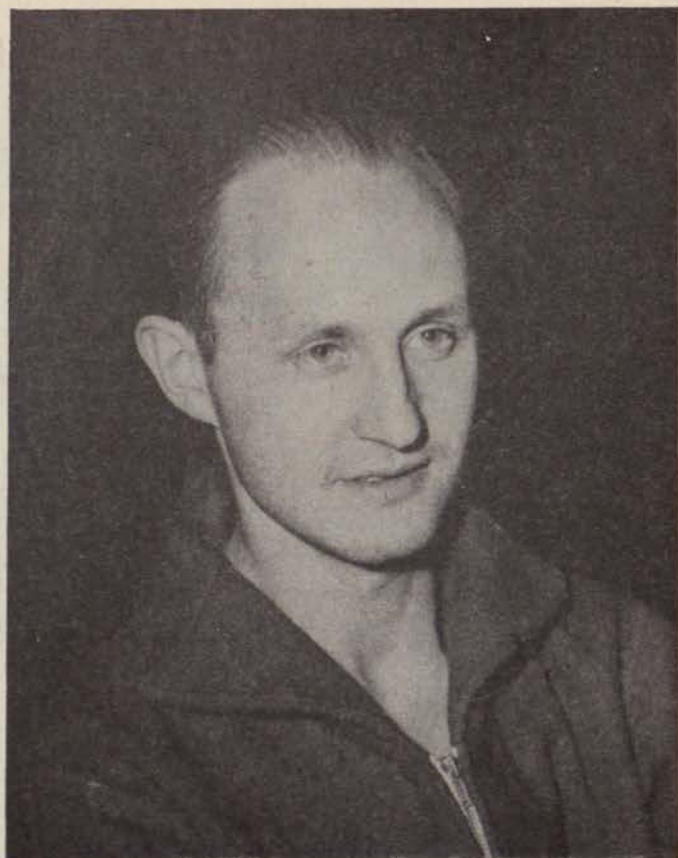

B. DAVID HYDE
Guard

THE MINERS closed their basketball season with two victories over Army teams. Jenkins, Captain of the team, led in individual scoring honors with an average of 11 points per game.

THE SEASON RECORD stood at eight games won and ten lost. In the Border Conference, the Muckers won four and lost seven.



SCENE FROM ONE of the
Mucker-Aggie games

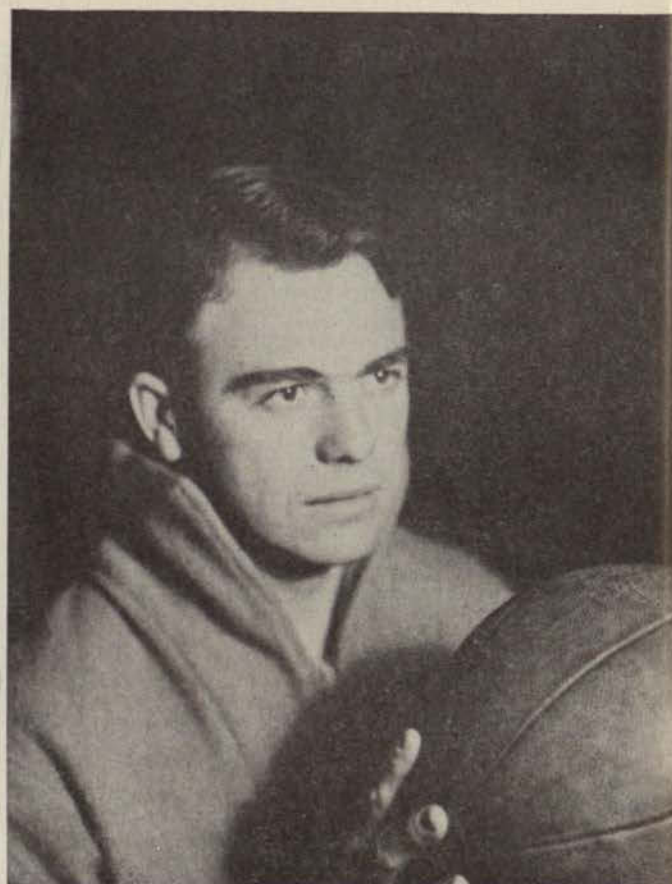

BILLY JOHNSTON
Guard

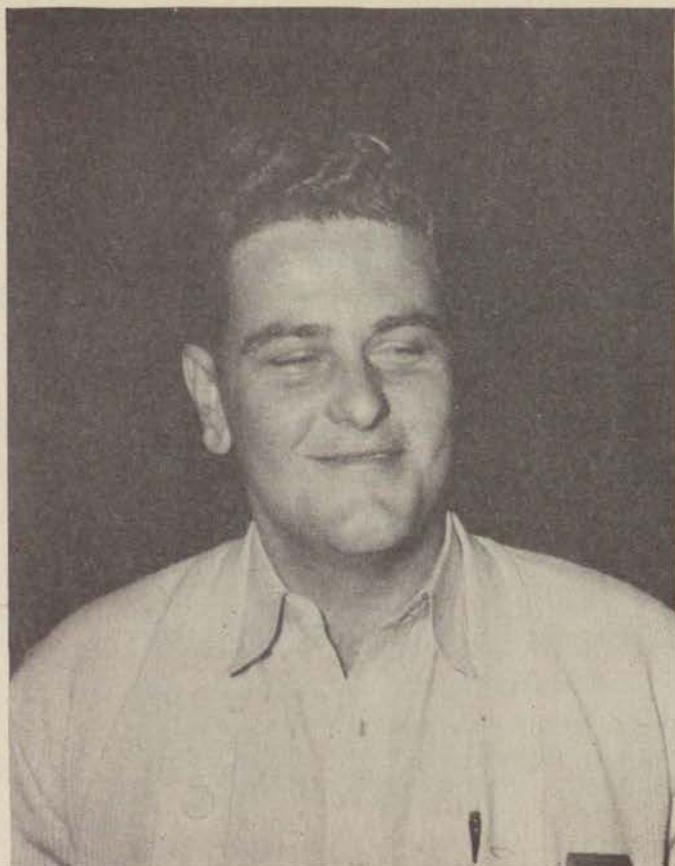

TOM WISEHART
Manager

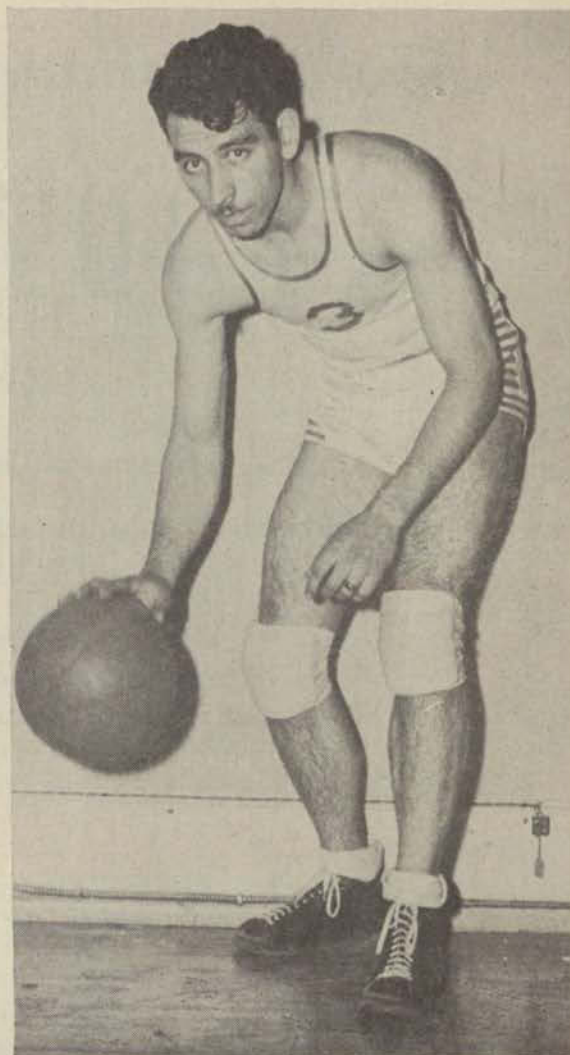

MANUEL BACA
Forward

MINES COACHING STAFF for '45 to '46 season basketball, football, and track. *Left to right,* Coaches Christian, Waters, Curtice, and Jones.

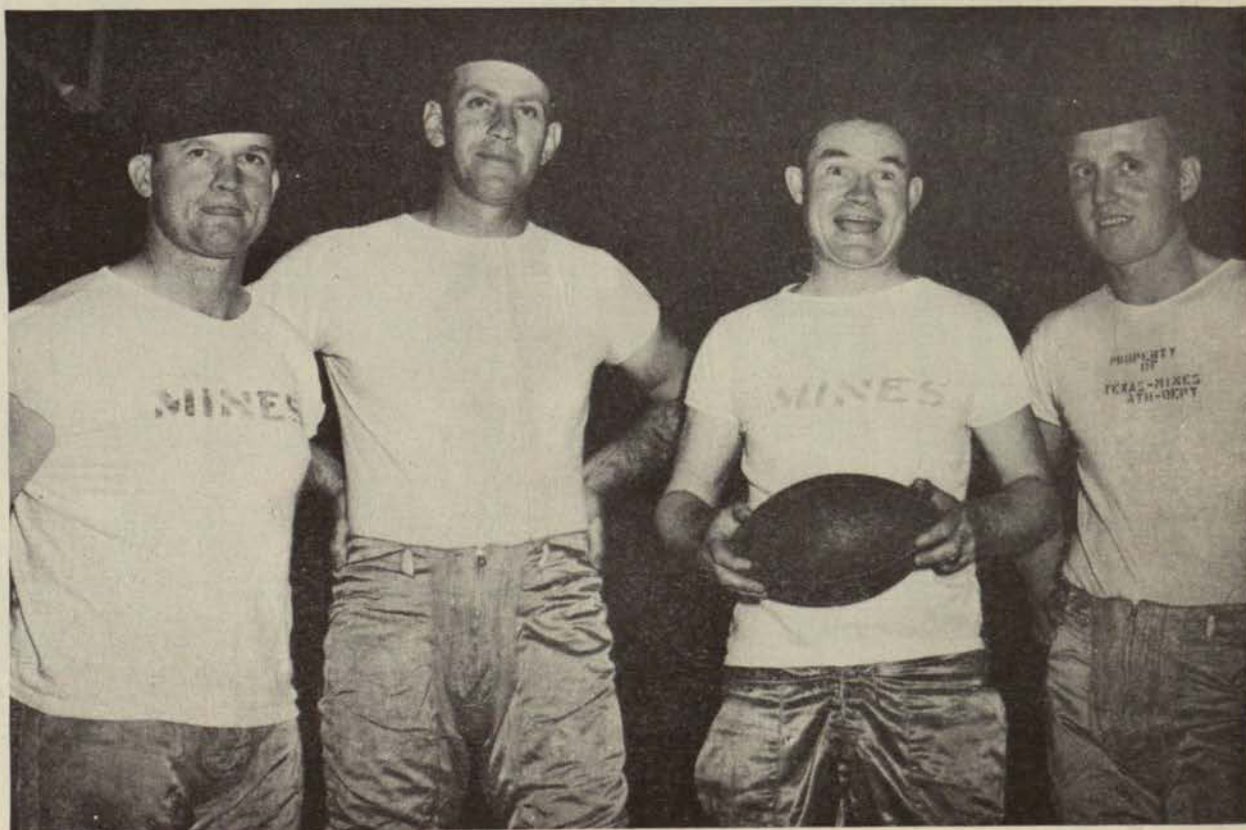

Looking Ahead

FOOTBALL - '46

FOOTBALL IS BACK on the College of Mines Campus after an absence of three years. Football has always been the predominate sport on the campus, and now it is going to make its debut in September, 1946. This year, Coach Curtice promises to have a Miner eleven out on the field to win for the orange and white.

SPRING PRACTICE was put through the paces, and now the boys are waiting for the summer to come around so they may resume practice for a big, on-coming season that will surely put TCM on the map of American colleges and universities.



First row: Caldwell, Irby, Hartford, Bryant.
Second row: Miller, Edmondson, Carameros,
Emmett, Redmond.



1946 MUCKER FOOTBALL TEAM

* *First row, left to right:* Mgr. Wischart, Evans, Epstein, Loras, Caldwell, Williams, Salem, Hartford, and Klein.

Middle Row: Miller, Redmond, Lavis, Irby, Abdou, Mott, Emmett, Bryant.

Back row: Coach Curtice, Carameros, Eppler, Barrett, Gilland, Stevens, Gill, Mewhorter, Edmonsens, Black, Mgr. Gattis, Mgr. DeArmon

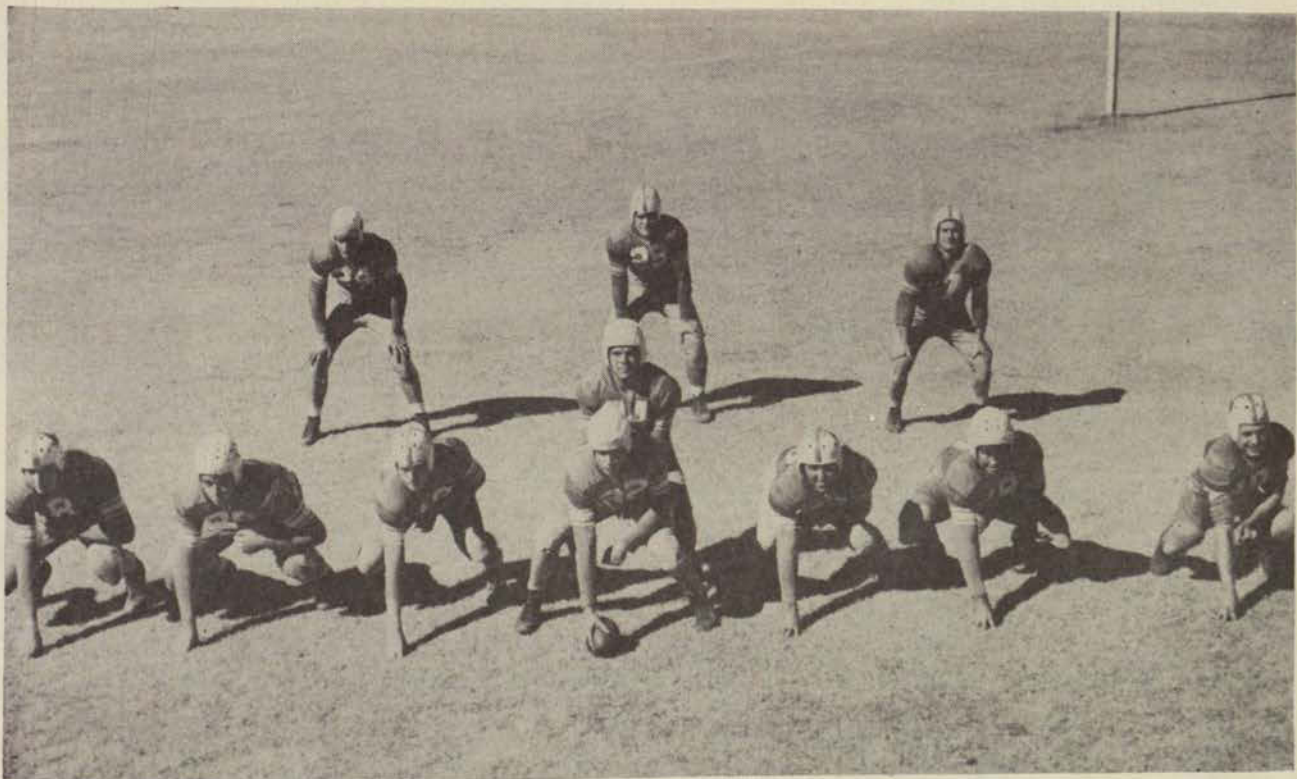

One of the line-ups that will face Border Conference teams

TRACK

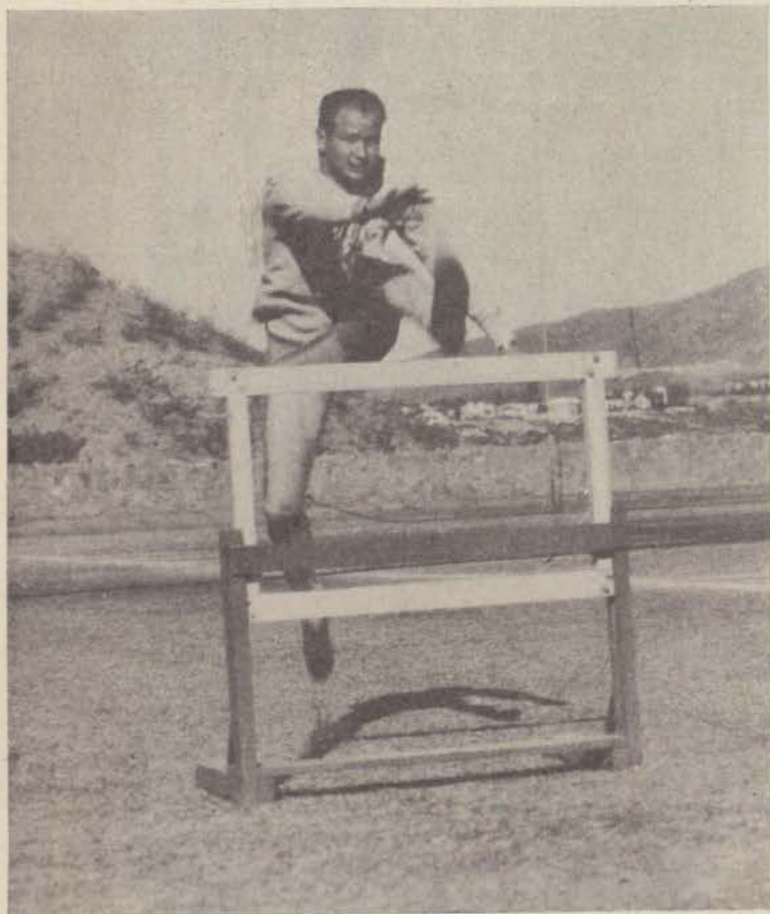

JAY DAVIS taking a hurdle

AS THE 1946 FLOWSHEET goes to press, the prospects for a Mines Track team are steadily developing. Several men have been working out in the afternoons, and Track Coach Waters hopes to have a good team entered in the Border Conference Meets next track season.

PICTURED on the following pages are some of the prospective Miner tracksters.

CAROL STEVENS and Howard
Derrick ready for a sprint

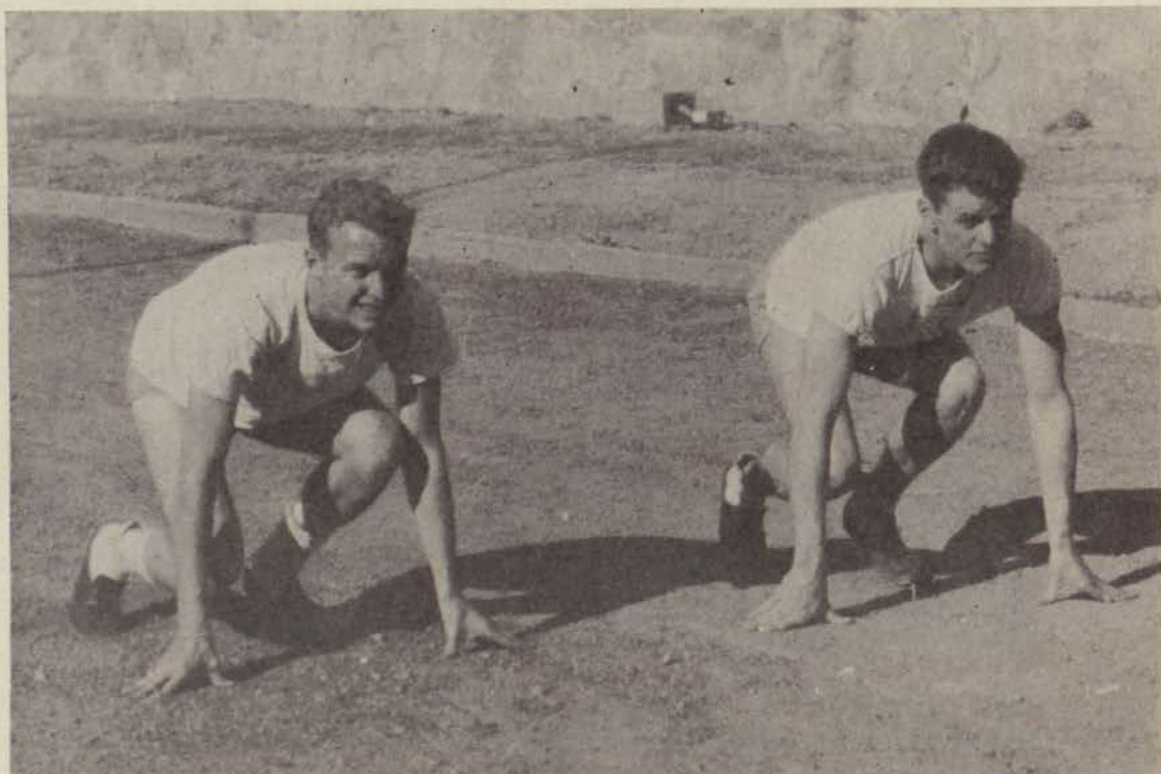

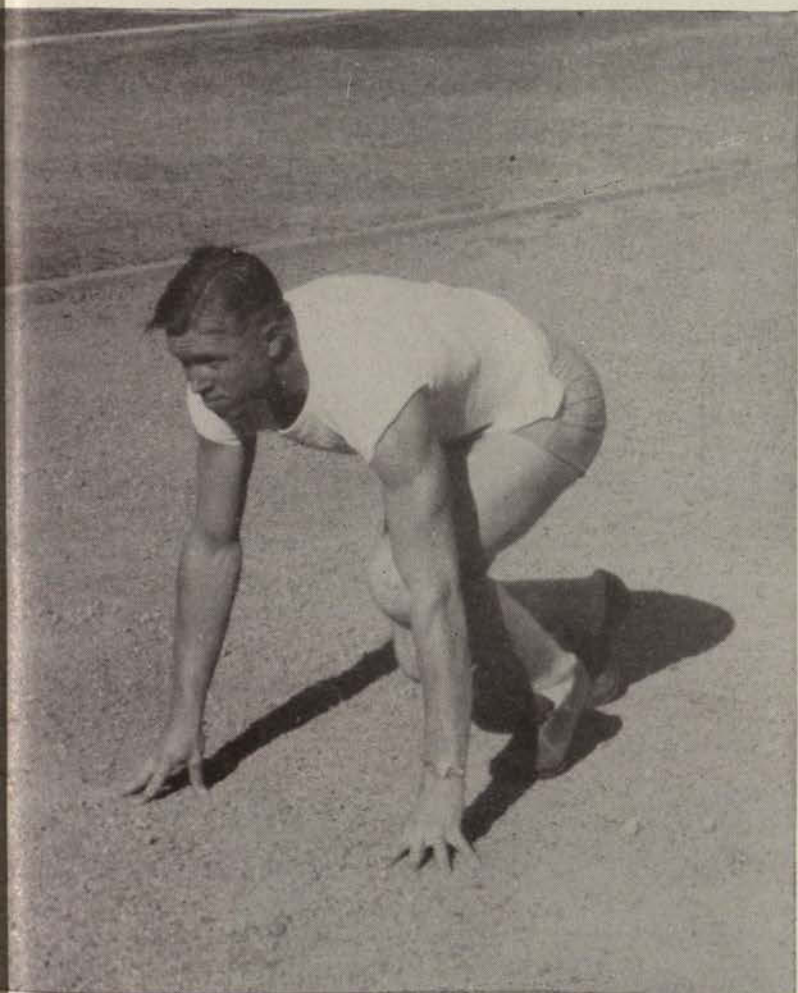

FRED WENDT in position

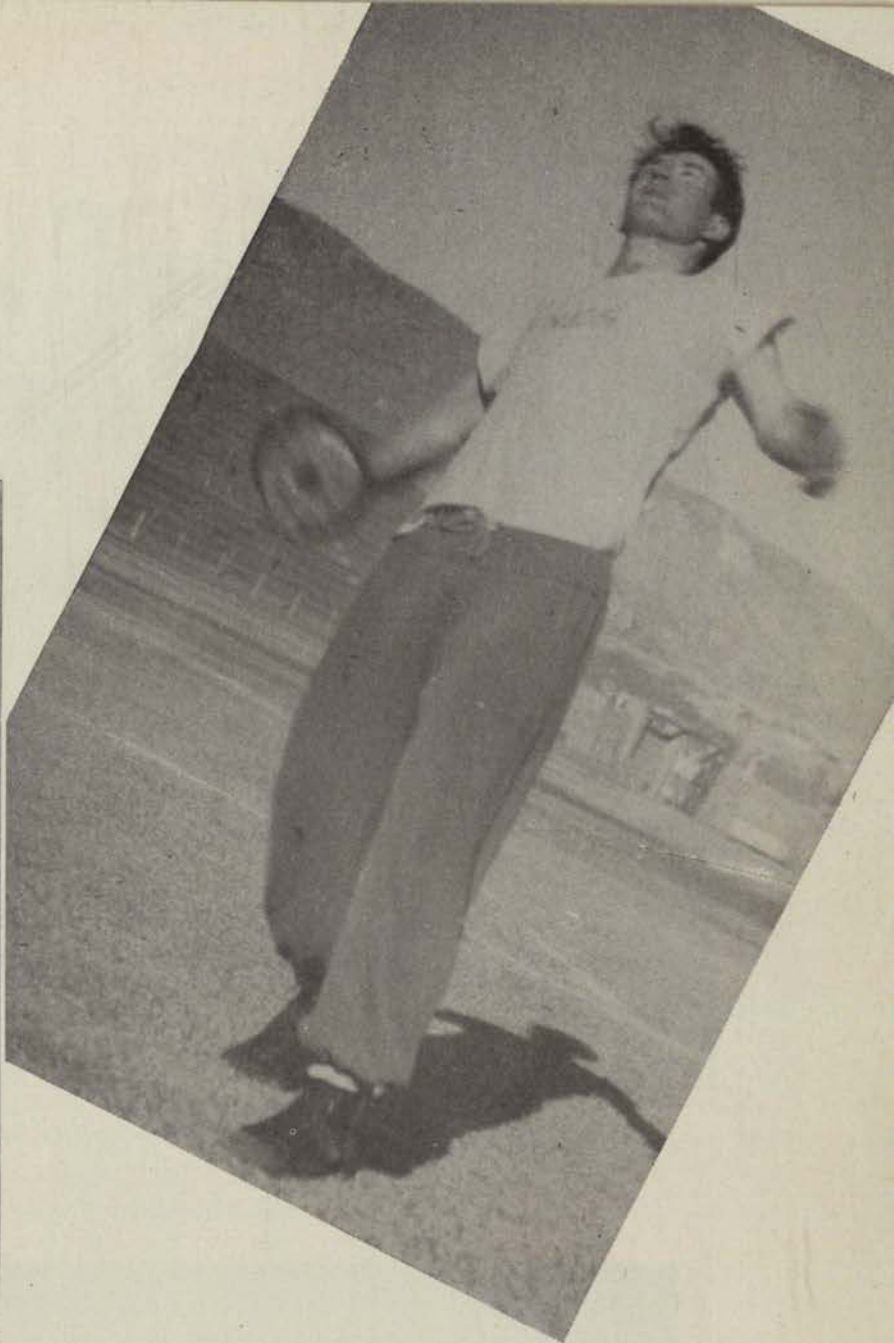

ANDY ANDERSON with the discus

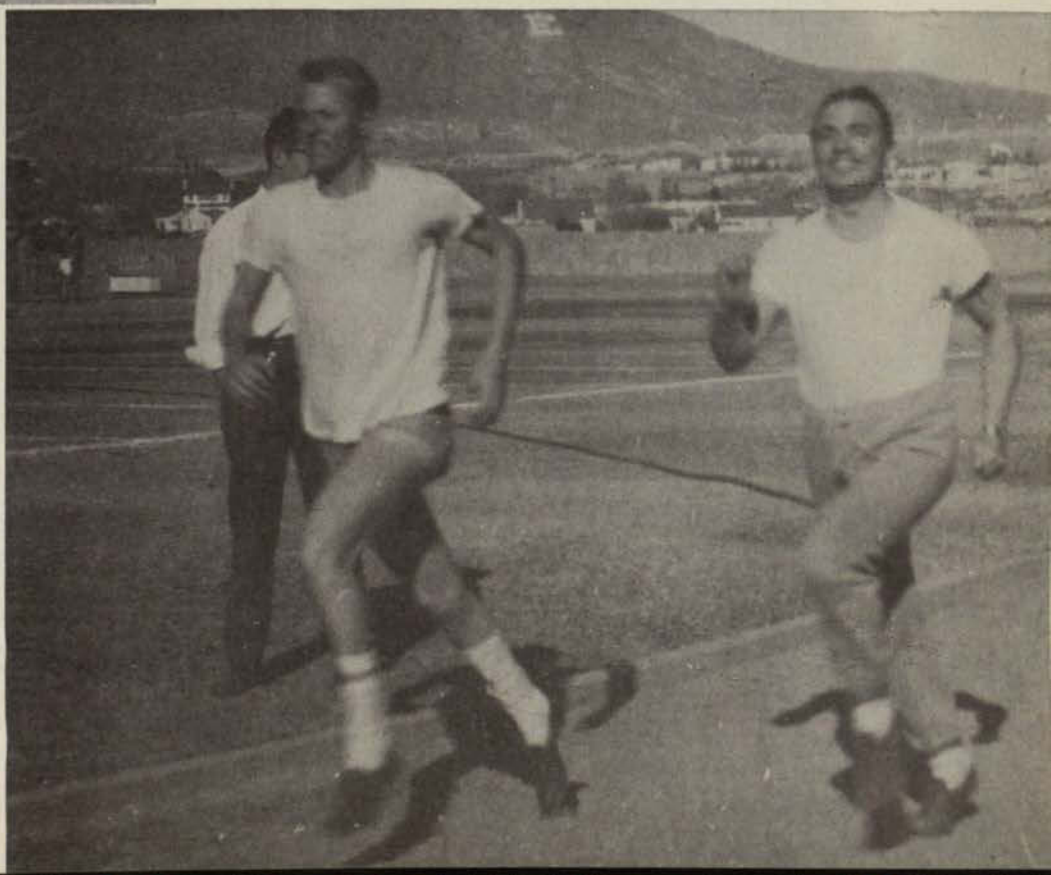

TWO MINERS in a 440-yard dash



"M" Club members, left to right, first row: Gill, Dr. Knapp, sponsor; Clark, Salem, Mangan, Arnold
Second row: Redmond, Thompson, Cotton, Fitzgerald, Arriola, Hyde



Cheerleaders for the 1945-46 basketball season are shown above. *Left to right, Sally McKinney, Maryon Chapman, and Lucille Crysler. Not pictured are Frank Weidner and Gabriel Cordova.*

WOMEN'S INTRAMURALS

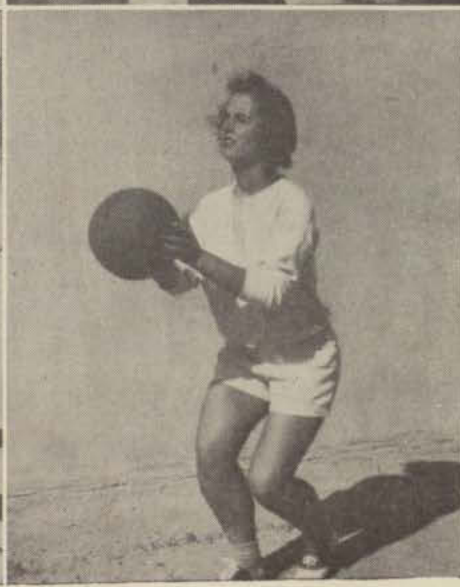

BASKET

Mu Epsilon Chi

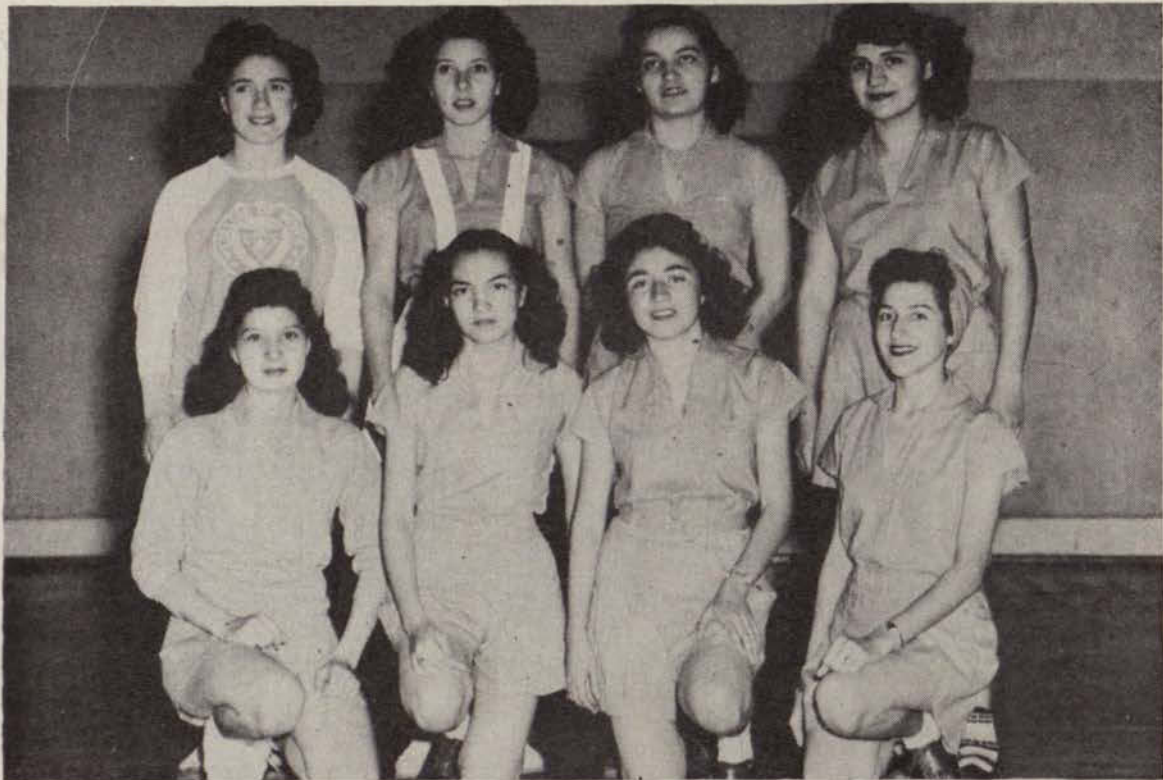

Left to right, first row: Becky Armijo, Elena Alvarez, Lupe Esparza, Ellen Rivera

Second row: Carmen Cuenca, Gloria Armijo, Josephine Valenzuela, Eloise Smith

Zeta Tau

THE ZETAS took top basketball honors for the second consecutive year, by winning out over the Mu Epsilon Chis.

BOBBIE NELL TURNER led the Zeta team, and also took honors as the high-point player of the five teams participating.



BALL

Delta Delta Delta



Left to right: Betty Mitcham, Jane House, Betsy Haninger, Joan Pearce, Kay Anderson, Dorothy Kennedy

Alpha



KANDY GRAVES placed second as high-point player, and honorable mention went to Jeannette Harper, Elena Alvarez, Barbara Hamlin, Mary Maros and Sybil Tipton.

THE CHI OMEGA'S took third place on the schedule, winning two games to the Zeta's five and the MEX's three.

Left to right, first row: Jeanette Harper, Susie Fleming, Kandy Graves, Betty Rogers, Nancy Burns, Bobbie Nelle Turner

Recond row: Rita Russell, Jean Ferguson, Bebe Tighe, Marian Rogers, Lou Williams, Marion Henning

Independent Women



First row: Sybil Tipton

Second row: Mary Hart, Vance Watt

Third row: Georgette Wardy, Yvonne Carrera, Genevieve Draeger

Chi Omega

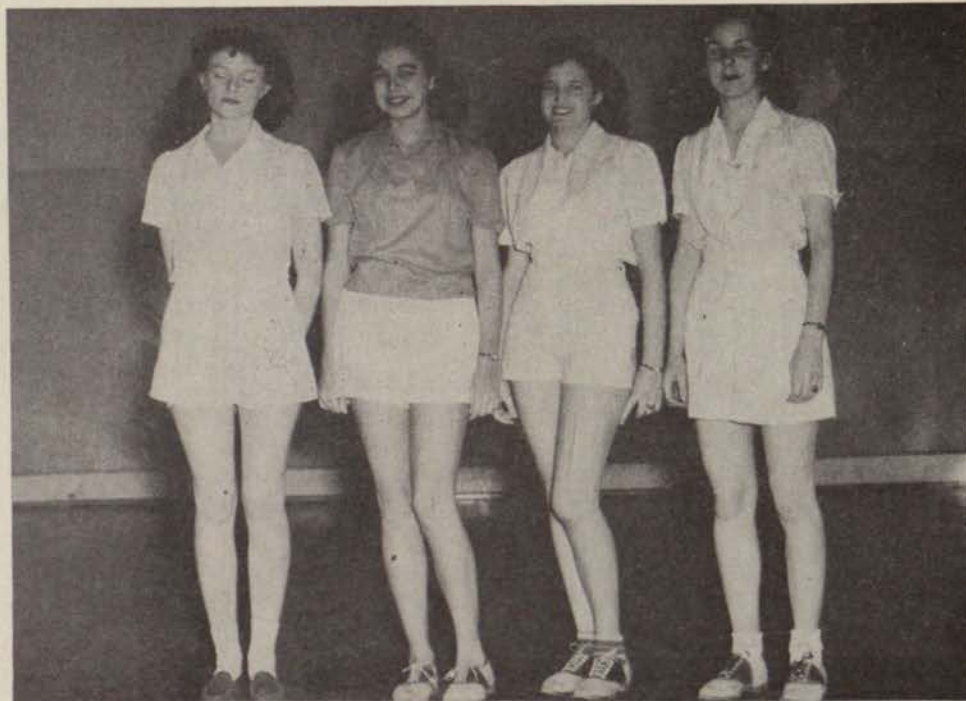

Left to right: Barbara Hamlin, Yvette Menard, Lena Stallings, Bobby Lane Wiggins

TENNIS



SYLVIA LERNER

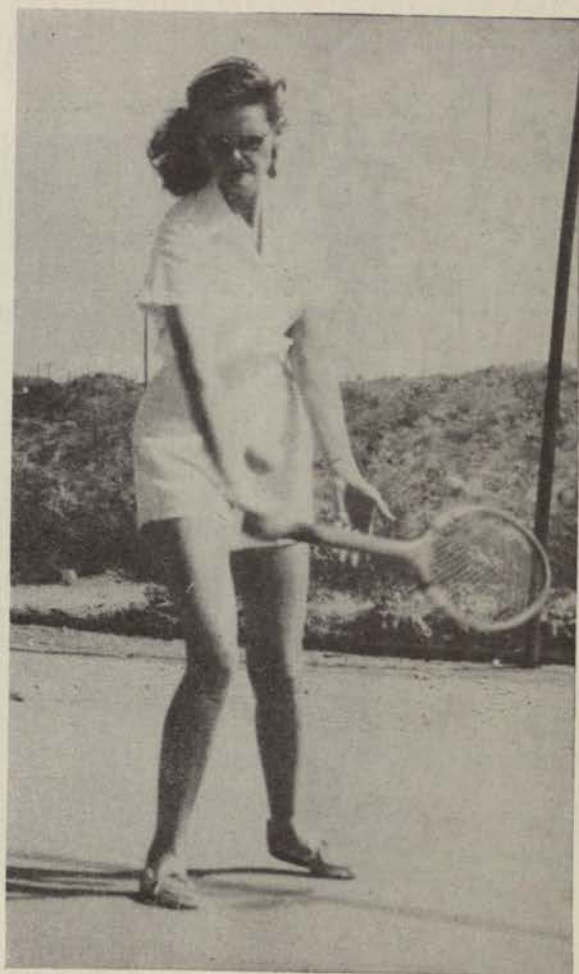

LOU WILLIAMS

SYLVIA LERNER took the title as women's singles tennis queen over Louise Williams, last year's champion with a score of 6-0, 6-1. RUNNERS-UP were Alice Clendenin and Betty Rogers.

PING-PONG CHAMPION Bobbie Nelle Turner (left) shakes hands with runner-up Sylvia Lerner after the championship match.



Zeta Tau Alpha



First row: Marion Henning, Lou Williams, Bebe Tighe
Second row: Rita Russell, Betty Rogers, Nancy Burns
Third row: Marian Tatum, Jean Ferguson, Susie Fleming,
 Bobbie Turner, Marian Rogers

Independent Women

VOLLEY



BOBBIE NELL TURNER again led the Zetas to victory in the volleyball intramurals over the strong competition of the MEXs, as high point scorer.

LOU WILLIAMS acted as captain of the team, and was supported by two tall lasses, Turner and Susie Fleming.

First row: Vance Watt, Genevieve Draeger, Sybil Tipton
Second row: Mary Hart, Yvonne Carrera, Georgette Wardy

Delta Delta Delta



Left to right: Kay Anderson, Stella Ann Hesler, Betsy Haninger, Betty Mitcham, Joan Pearce, Jane House

BALL

OUTSTANDING PLAYERS of the matches were Vance Watt, Sybil Tipton, Jane House, Stella Ann Hesler, Carmen Cuenca and Lillian Palafox.

Mu Epsilon Chi

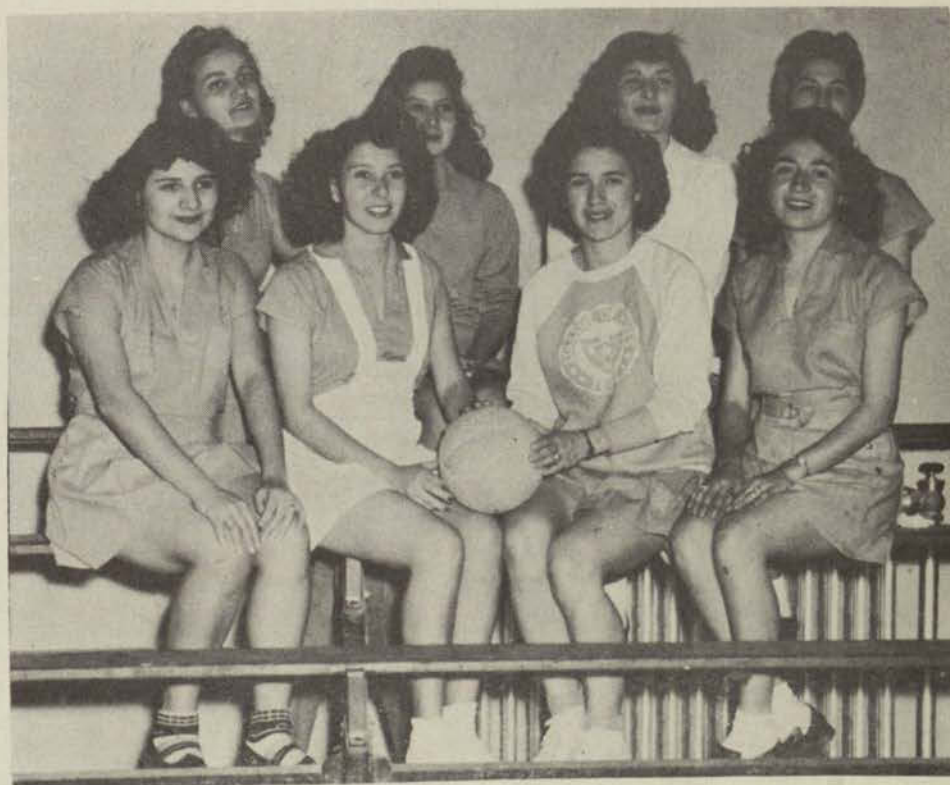

*First row: Eloise Smith, Gloria Armijo, Carmen Cuenca, Lupe Esparza
Second row: Josephine Valenzuela, Lillian Palafox, Mary Ellen Rivera*

HORSESHOES

TRI DELTS took all honors in the horseshoe matches nosing out all other contestants before the semi-finals.

FREEMAN AND BIGGERS defeated their opponents with the scores of 21-18, 15-21 21-13.



Runners-up Ann Gumaer and Kay Anderson



Tournament winners Jane Freeman and Averil Biggers smile obligingly after playing off their championship match.

THE ZETAS warm-up for intramural basketball matches.

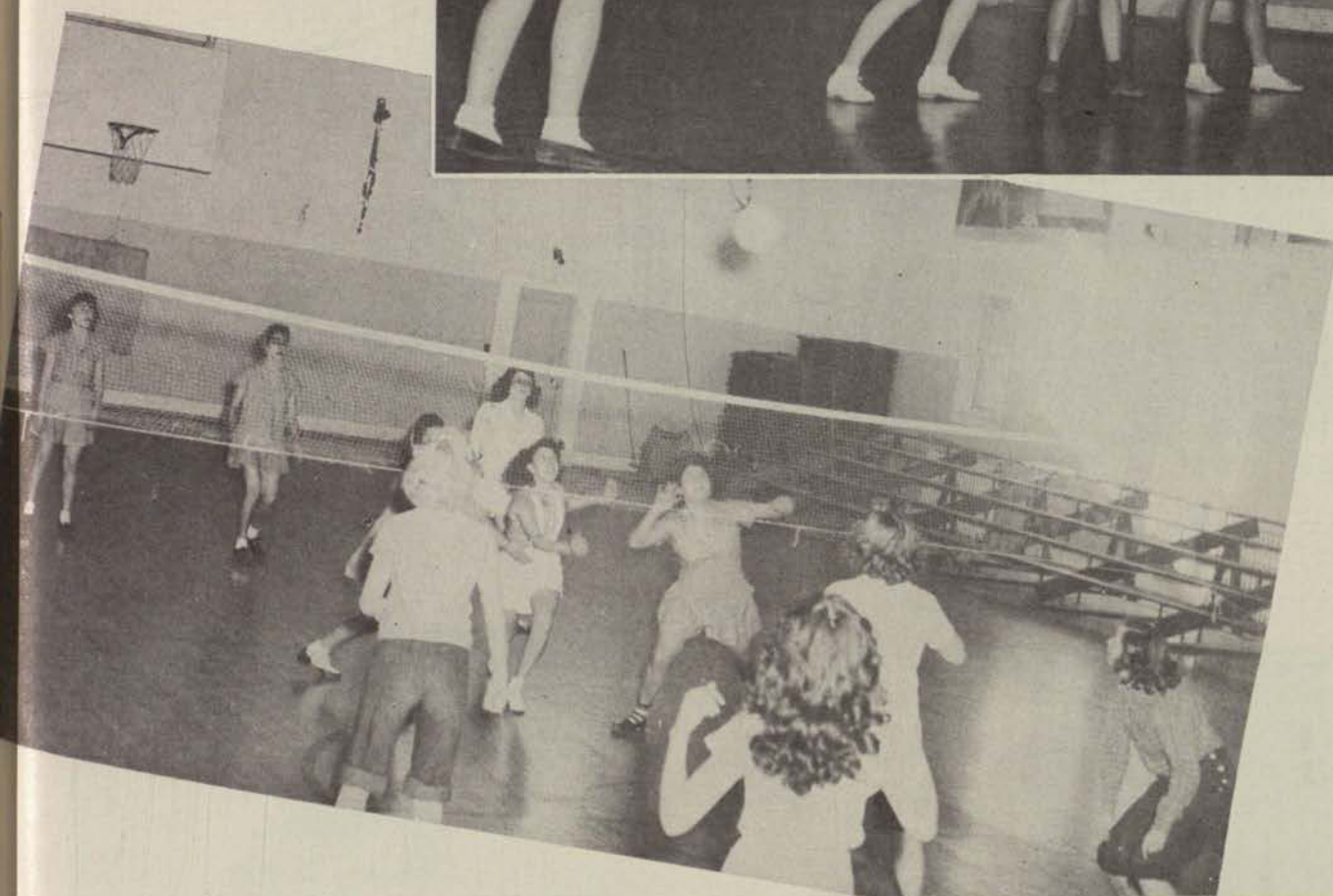

MEX AND TRI DELTS practice before playing their scheduled game in the volleyball intramurals.

ROGERS hits a homer pitched by Betty Mitcham, judged outstanding pitcher in the baseball tournament.



WOMEN'S ATHLETIC COUNCIL



*First row: Rita Russell, Betty Rogers, Women's Intramural Director;
Mrs. Kathleen Stewart, sponsor; Genevieve Draeger
Second row: Lillian Palafox and Joan Pearce*



MRS. JULIA KANE
Director of Women's Athletics



MRS. KATHLEEN STEWART
Assistant Director



COLLEGE PUBLICATIONS such as this FLOWSHEET cannot be published without the efforts and cooperation of the business firms of El Paso.

TO THOSE FIRMS who are always loyal to TCM and who see in the college publications not only a training ground for students but a valued place for continued advertising, we of the FLOWSHEET Staff dedicated this section. To the following advertisers go our sincere thanks for their cooperation in making this book possible.

WILLIE L. BALDWIN
Business Manager



Baker-Ray

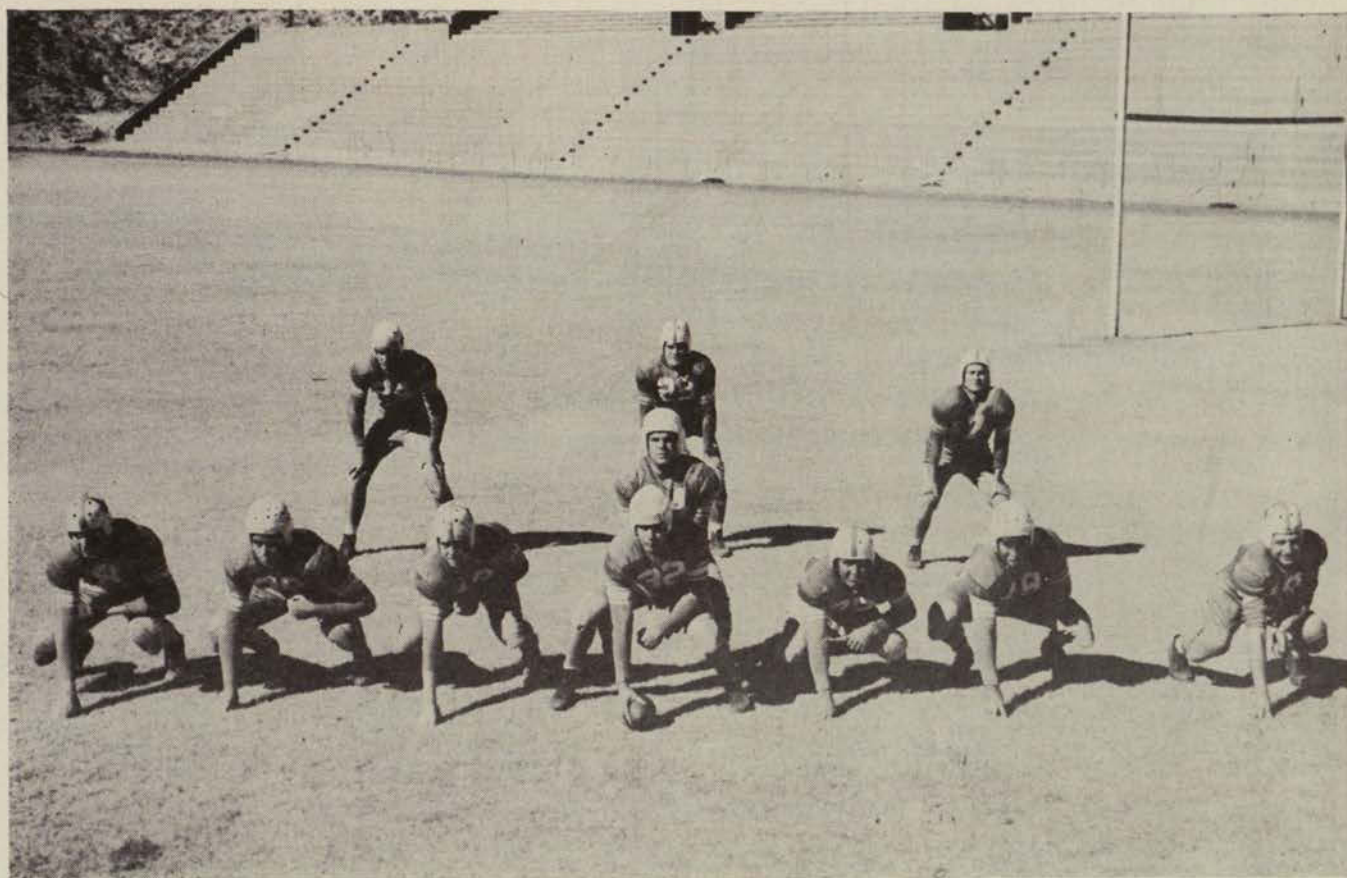

La Estrella Bakery
Warner Drug Company

Star Barber Shop
Tex-Sun Laundry



Mollie's Style Shop
Tony Lama

Sears-Roebuck & Co.
R. E. McKee



Radio Station KROD
CBS

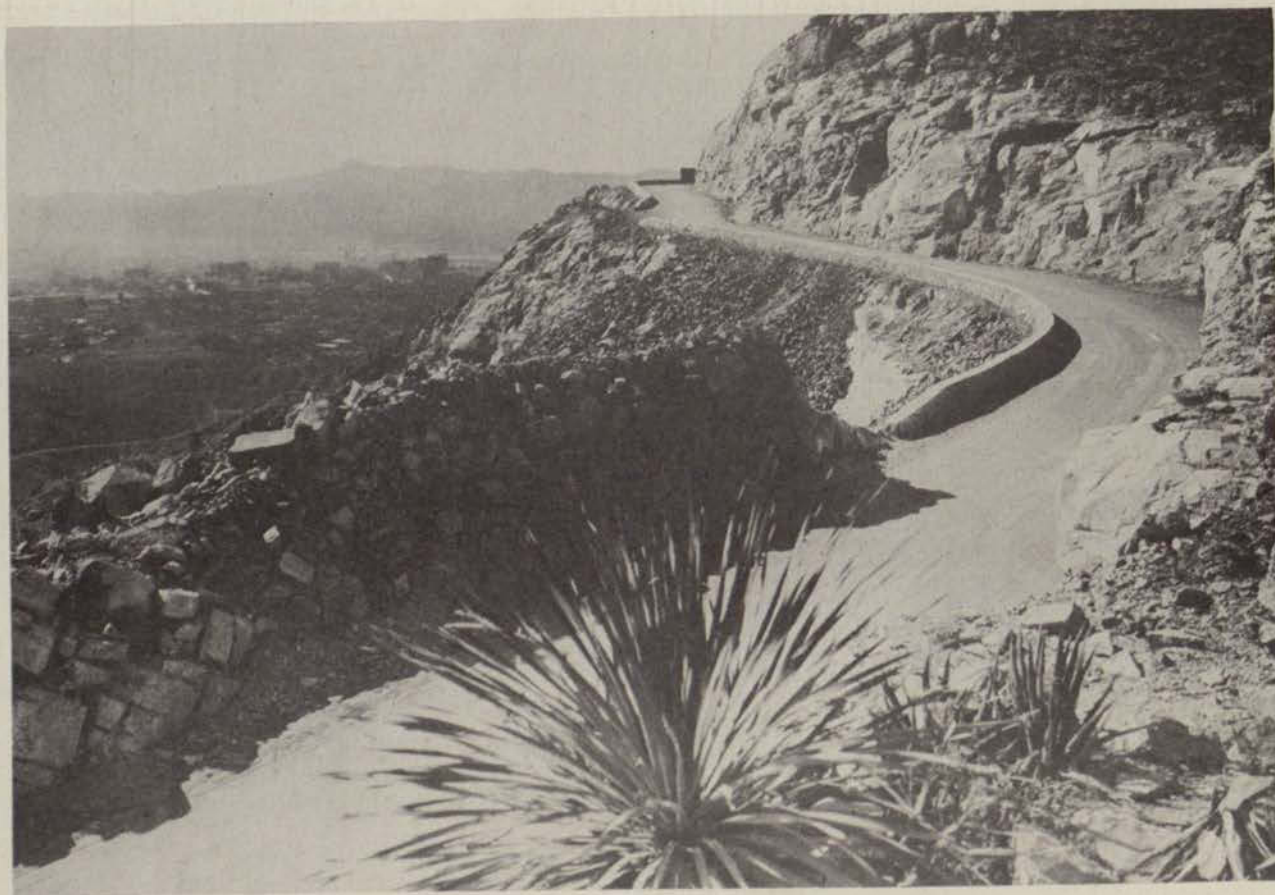

Food Mart
Deal Motor Company

Consumer's Ice and Fuel Company
Heid Brothers



St. Regis Green Frog Lounge



Popular Dry Goods Company



The Mills Confectionery
American Furniture Co.

United Army Supply
Bob McNellis—Photos



Frymuth's Ice Cream
Norton Bros. Stationery

Gunning-Casteel
Farah Mfg. Co.



White House Dep't. Store

Reynolds Electric Co.

Harris Drug Co.



Price's Creameries, Inc.

White Star Cafeteria

Hertzog & Resler

P R I N T E R S

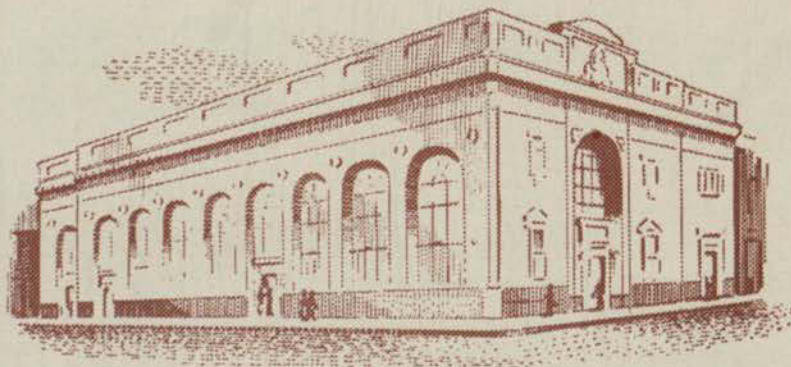

SEE THE STATE NATIONAL BANK OF EL PASO FOR FINANCING NEW 1946 HOME CONVENIENCES and AUTOMOBILES
PERSONAL LOANS FOR NEW EQUIPMENT : WASHING MACHINES : KITCHEN RANGES : DISH WASHERS : RADIOS
REFRIGERATORS : YOU DO NOT HAVE TO BE A DEPOSITOR TO BORROW HERE : REPAY MONTHLY FROM INCOME
THE STATE NATIONAL BANK of EL PASO : SAN ANTONIO AND OREGON : SEE THE STATE NATIONAL BANKING SERVICE
FINANCE YOUR HOME IMPROVEMENTS : HOME APPLIANCES : EQUIPMENT : AUTOMOBILE : AT THE STATE NATIONAL
PERSONAL LOANS FOR NEW EQUIPMENT : WASHING MACHINES : KITCHEN RANGES : DISH WASHERS : RADIOS
REFRIGERATORS : YOU DO NOT HAVE TO BE A DEPOSITOR TO BORROW HERE : REPAY MONTHLY FROM INCOME
THE STATE NATIONAL BANK OF EL PASO : MEMBER F. D. I. C. : CORNER SAN ANTONIO AND OREGON STREETS



your summer sporting
goods headquarters

From tennis to quoits . . . no matter what the
sport, you'll find the equipment you need for
summer sports at . . .

DON THOMPSON

Bassett Tower

El Paso, Texas

Nationally
Advertised

- DIAMONDS
- WATCHES
- JEWELRY
- GIFTS

American
JEWELRY CO.

CORNER OREGON
AND SAN ANTONIO

Young Men Prefer

HART SCHAFFNER & MARX
CLOTHES

at

THE FASHION

HARRY L. HUSSMANN, Jr.
INCORPORATED

520 San Francisco St.

Manufacturers and Distributors
of Store Fixtures Equipment



For a cool, refreshing, energy-giving
drink—Drink MILK!
And for top-quality, flavorful
milk—Drink BORDEN'S

Borden's

FINE DAIRY PRODUCTS SINCE 1857



Watkins
Motor Co.



Given
Bros. Shoe Co.

GRAHAM & MUHN

Distributors of Automotive Supplies

914 Texas Street

El Paso, Texas

Phones: Main 702-703

If it's to meet the gang or

just a cup of coffee

the college students go to

HARRY'S CAFE



Where the teams
and the team
Boosters Stay

Hilton Hotel

EL PASO, TEXAS

Friendliest People
You Ever Met . . .



Being friendly is part of our business
—because we can help you more
that way. We invite you to pay us
a visit and discuss your financial
plans.

• • EL PASO • • NATIONAL BANK

TEXAS & STANTON — EL PASO TEXAS
Member Federal Deposit Insurance Corp.

Compliments of

RUGEL MOTORS, Inc.

326 W. San Antonio

Phone M. 2090

Your Dodge and Plymouth

Dealer

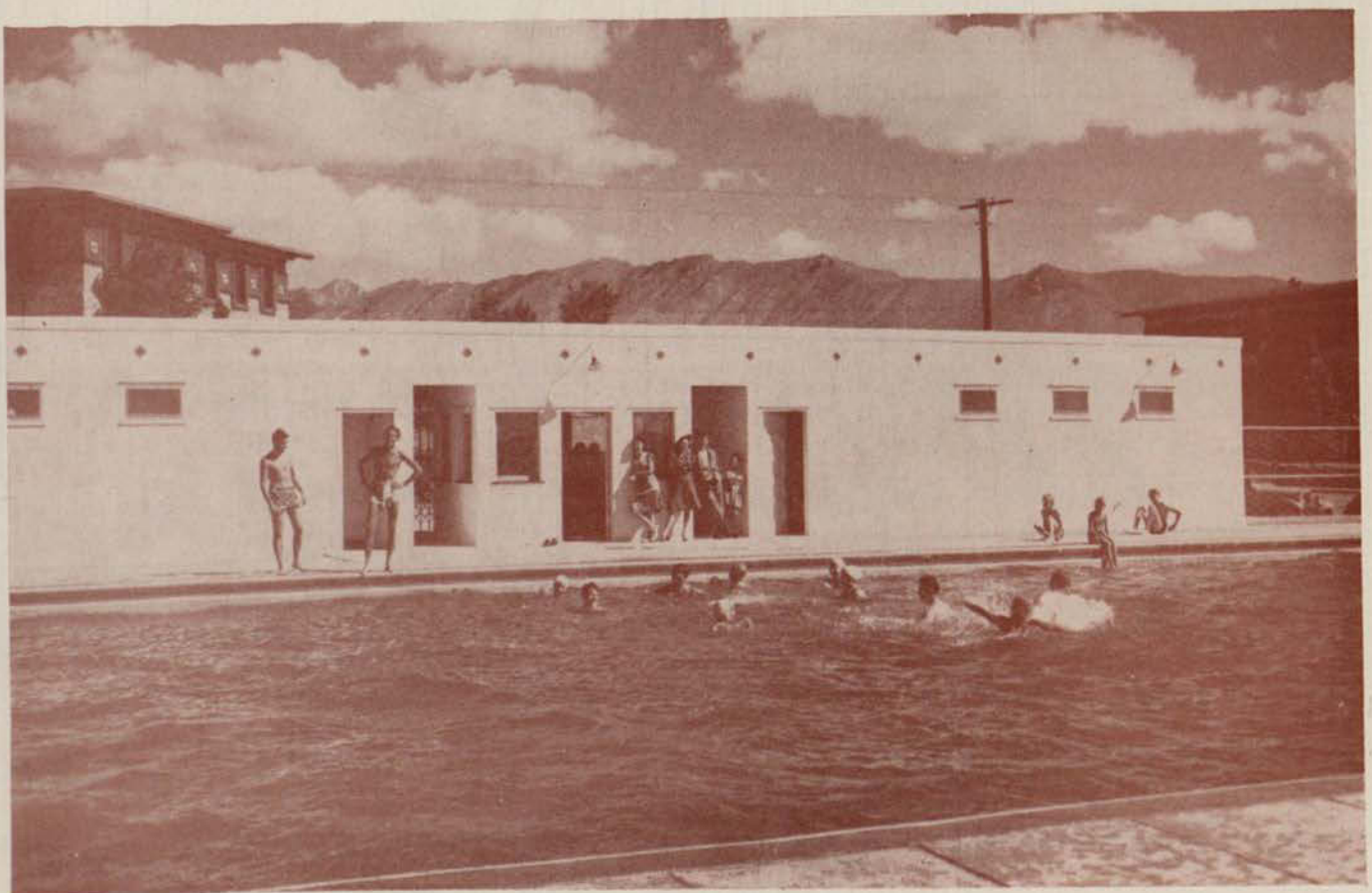

Karl P. Goodman Motor Co.

HAGEDON-
HARDING
FUNERAL
HOME

The Home of Perfect Services

Montana at Kansas

El Paso, Texas

For a get-together or
just a snack
it's

WEL-COM-IN

1210 N. COPIA

TRI-STATE MUSIC
COMPANY

now in our new location . . .

220 N. STANTON STREET

El Paso's only complete music store

Come in and browse around

When You Make Those
Plans for Your Future Home

Include in those plans the use of the permanent building material—cement. There are eight different types of cement manufactured by Southwestern—one to fit every building need.

SOUTHWESTERN PORTLAND CEMENT
COMPANY



Fulwiler
Motor Co.



of El Paso



Sheldon Jewelry

Wilson-Walz Sporting Goods



Swegler Motor Company

When going places stop by the Oasis

- Oasis Five Points

- Oasis Mesa Ave.

- Oasis Grill

- Oasis Town Pump

- Oasis Pioneer Plaza

YEARWOOD DISTRIBUTING CO.



1006 E. Overland

EL PASO, TEXAS

EL PASO LAUNDRY
and CLEANERS, Inc.

established 1891

●
Phone Main 470

901-909 S. Santa Fe Street

THE
MINE AND SMELTER SUPPLY
COMPANY

410 SAN FRANCISCO ST.

EL PASO, TEXAS

Headquarters for "Miners"
before and after graduation

R. S. BEARD, Mgr.

Compliments of

EL PASO HOTEL ASSOCIATION, Inc.

HOTEL CORTEZ
Nat Hurdle, Manager

HOTEL PASO DEL NORTE
R. L. Miller, Jr., Manager

HOTEL HILTON
Mort Odell, Res. Manager

HOTEL GATEWAY
Carl Harper, Manager

HOTEL GARDNER
K. D. Smith, Manager

HOTELS LAUGHLIN AND ST. REGIS
Douglas McBride, Manager

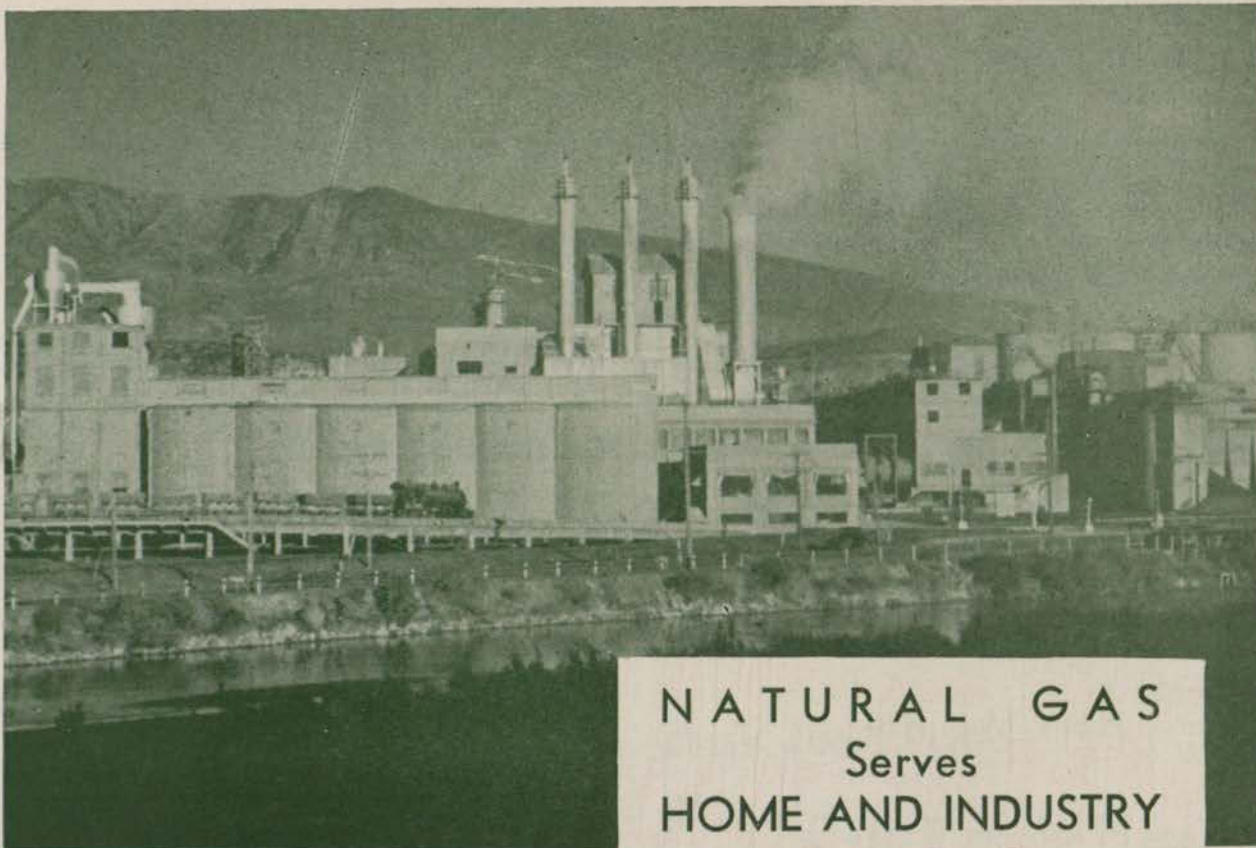

NATURAL GAS
Serves
HOME AND INDUSTRY

El Paso Natural Gas Co.

The Pipeline Company

Southern Union Gas Co.

The Distributing Company



Autographs

Autographs

Autographs

Autographs

1946 FLORENCE

