

1945

## 1945 Flowsheet

Student Publications, Incorporated

Follow this and additional works at: [http://digitalcommons.utep.edu/yr\\_books](http://digitalcommons.utep.edu/yr_books)

---

### Recommended Citation

Student Publications, Incorporated, "1945 Flowsheet" (1945). *Yearbooks*. 11.  
[http://digitalcommons.utep.edu/yr\\_books/11](http://digitalcommons.utep.edu/yr_books/11)

This Book is brought to you for free and open access by the UTEP History Resources at DigitalCommons@UTEP. It has been accepted for inclusion in Yearbooks by an authorized administrator of DigitalCommons@UTEP. For more information, please contact [lweber@utep.edu](mailto:lweber@utep.edu).



# FLOWSHEET

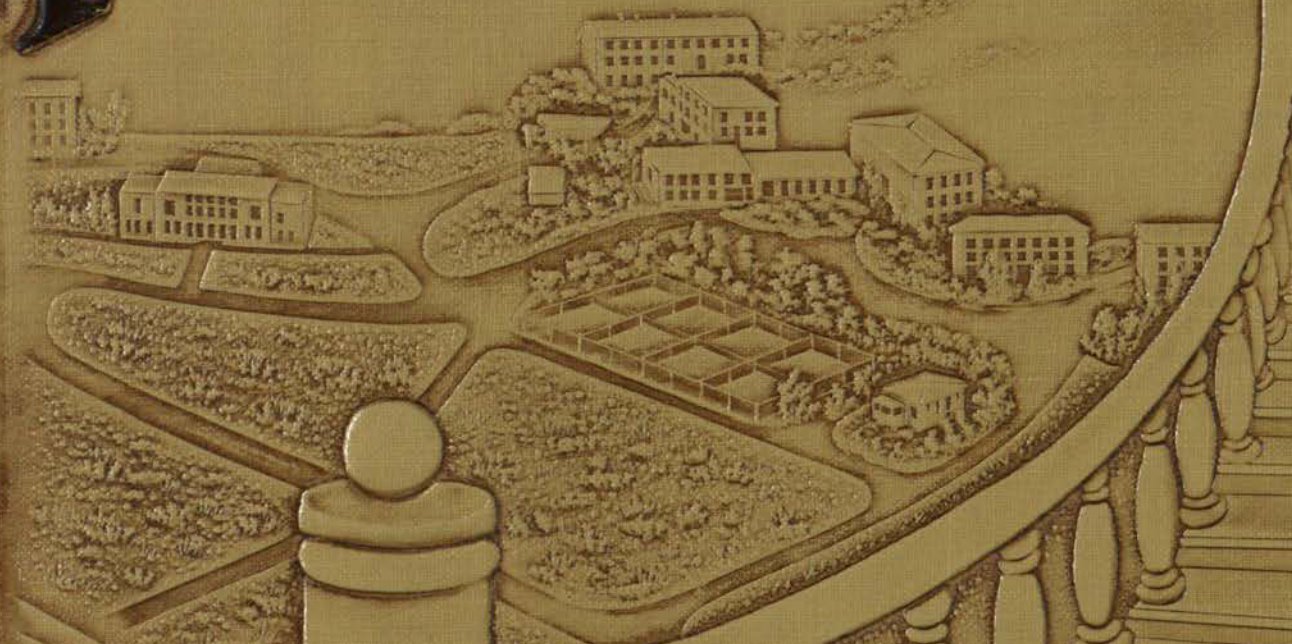

TCM  
'45

JHM  
378.764  
C686  
1945  
0.3



# 1945 FLOWSHED







ET

PUBLISHED BY STUDENT PUBLICATIONS, INCORPORATED  
TEXAS COLLEGE OF MINES, EL PASO, TEXAS

Joan Shearman

Editor

Barbara Adams

Managing Editor

Manuel Garcia-Nunez }  
Mary Rich }

Business Managers

Judson F. Williams

Director of Publications



# FOREWORD

JHM  
378.764  
C686f  
1945  
c.3

Early in the sixteenth century, a legion of Spanish soldiers, captained by Juan de Onate, was sent to El Paso del Norte to establish a garrison for the replacement of Coronado's troops fighting the Indians in northern New Mexico. Though we can only picture the rough adobe structures which served these Spaniards, we know that El Paso was not one of the seven cities of Cibola for which Coronado was searching, and in our minds there is a sharp contrast to the Tibetan architecture of the buildings on the Texas College of Mines campus today.

The 1945 edition of the Flowsheet will devote itself to the progression and advancement of the college and to dreams of a future Mines. In 1914 the school was founded after the Texas Legislature passed a bill creating the State School of Mines and Metallurgy. It was located in Fort Bliss on the site that was formerly the El Paso Military Institute.

Bad luck followed the young school when, in 1916, the Main building burned. The School of Mines was then moved to its present location, and, blending with the neutral tones of the surrounding foothills, the college began to grow. Four buildings went up that year, Main, for classrooms, Burgess and Kelly Halls for dormitories, and Chemistry building, without the lecture room.

304260



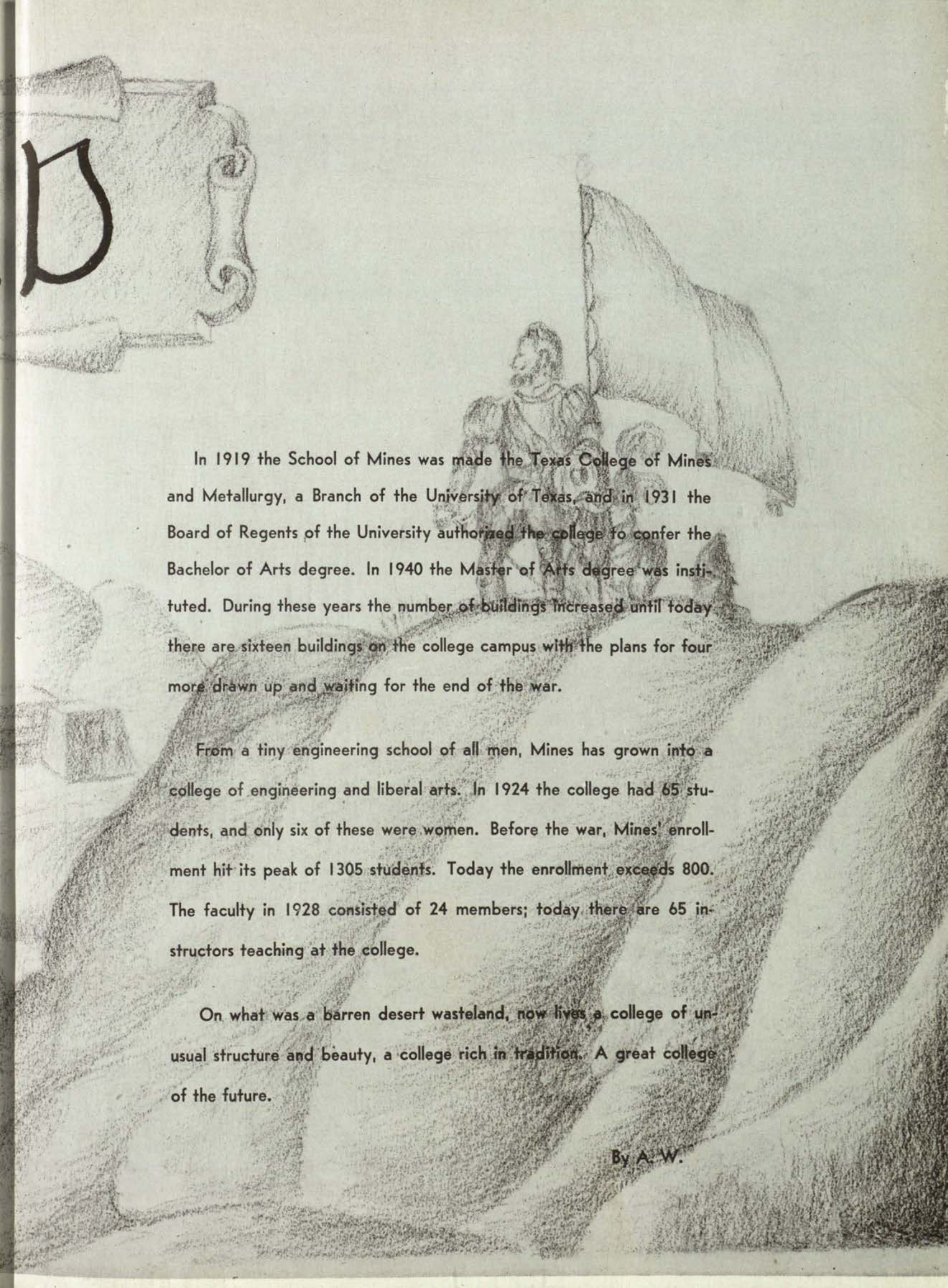

In 1919 the School of Mines was made the Texas College of Mines and Metallurgy, a Branch of the University of Texas, and in 1931 the Board of Regents of the University authorized the college to confer the Bachelor of Arts degree. In 1940 the Master of Arts degree was instituted. During these years the number of buildings increased until today there are sixteen buildings on the college campus with the plans for four more drawn up and waiting for the end of the war.

From a tiny engineering school of all men, Mines has grown into a college of engineering and liberal arts. In 1924 the college had 65 students, and only six of these were women. Before the war, Mines' enrollment hit its peak of 1305 students. Today the enrollment exceeds 800. The faculty in 1928 consisted of 24 members; today there are 65 instructors teaching at the college.

On what was a barren desert wasteland, now lives a college of unusual structure and beauty, a college rich in tradition. A great college of the future.

By A. W.



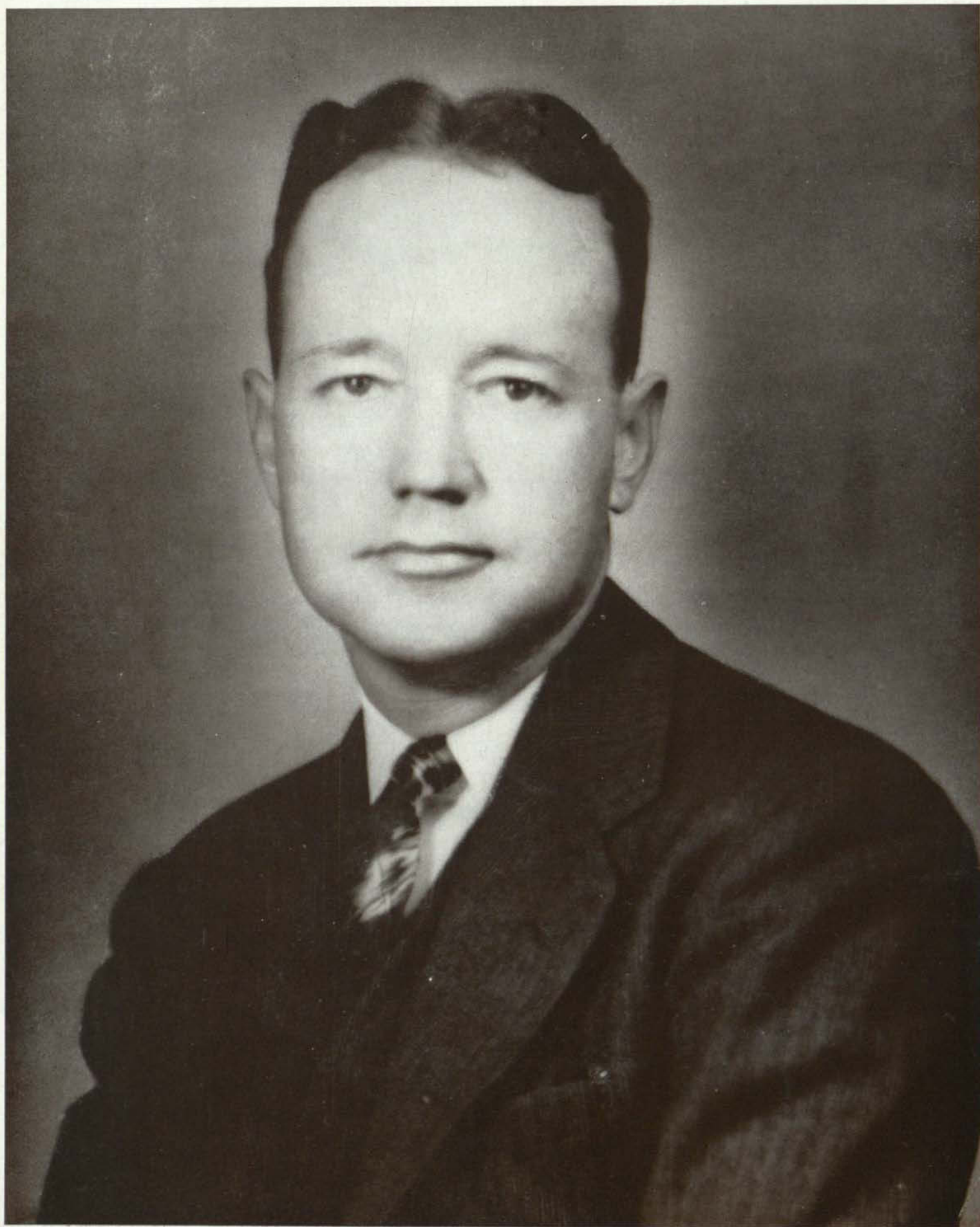

JUDSON F. WILLIAMS





## DEDICATION

TO JUDSON F. WILLIAMS

who for four years has devoted his every effort toward bettering our student life on campus . . . who to as great an extent as possible has put into effect his dreams of a growing college . . . who has ably guided Mines publications and publicity and expanded the Journalism and Photography departments . . . we respectfully dedicate the 1945 FLOWSHEET.





# IN MEMORIAM



"The torch your falling hands let go  
Was caught by us, again held high,  
A beacon light ---" John Mitchell







# H M

To those Miners who have made the supreme sacrifice for their country and who have helped to insure the future of their college we proudly dedicate these pages.





ADMINISTRATION



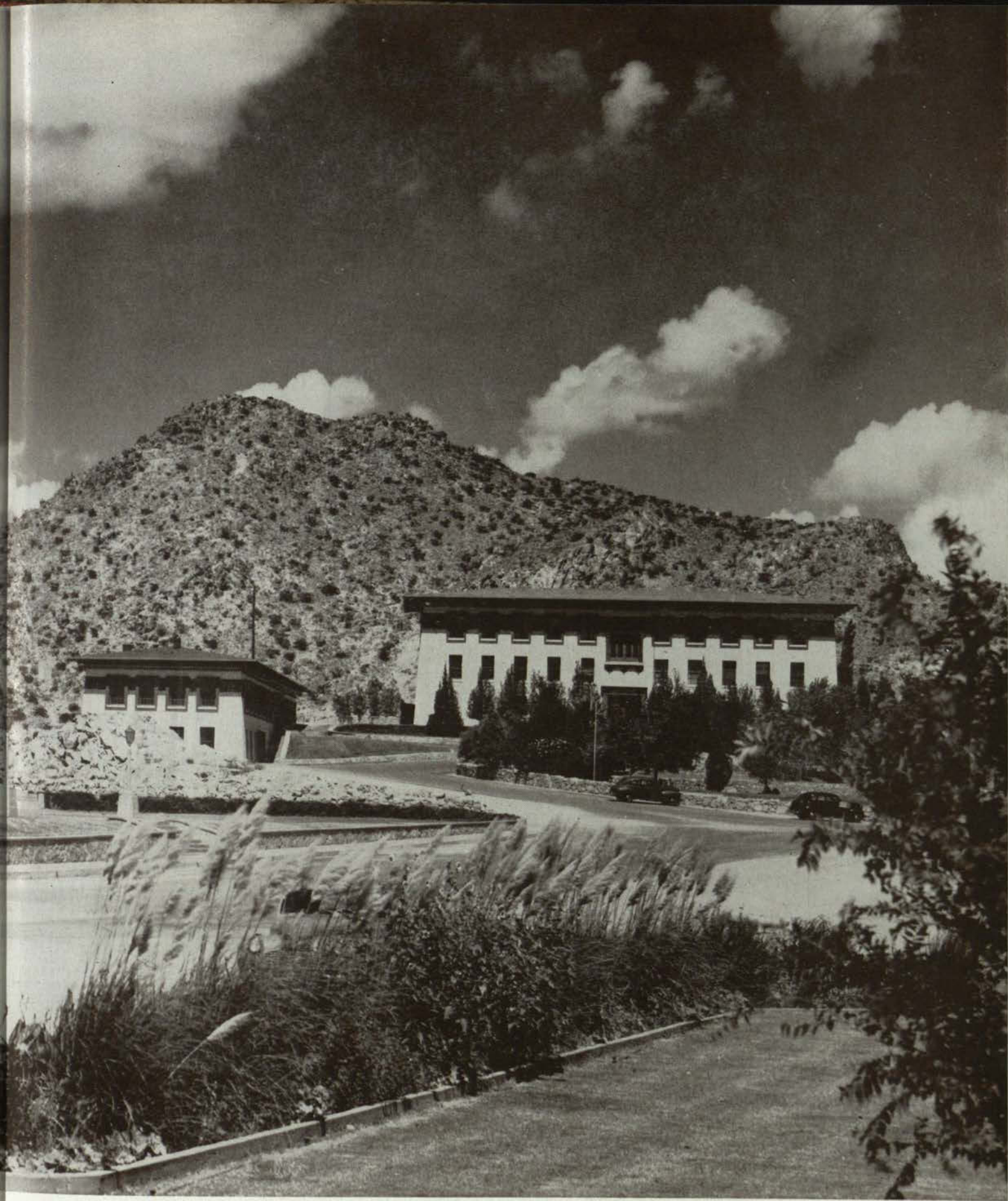

CHEMISTRY

MAIN



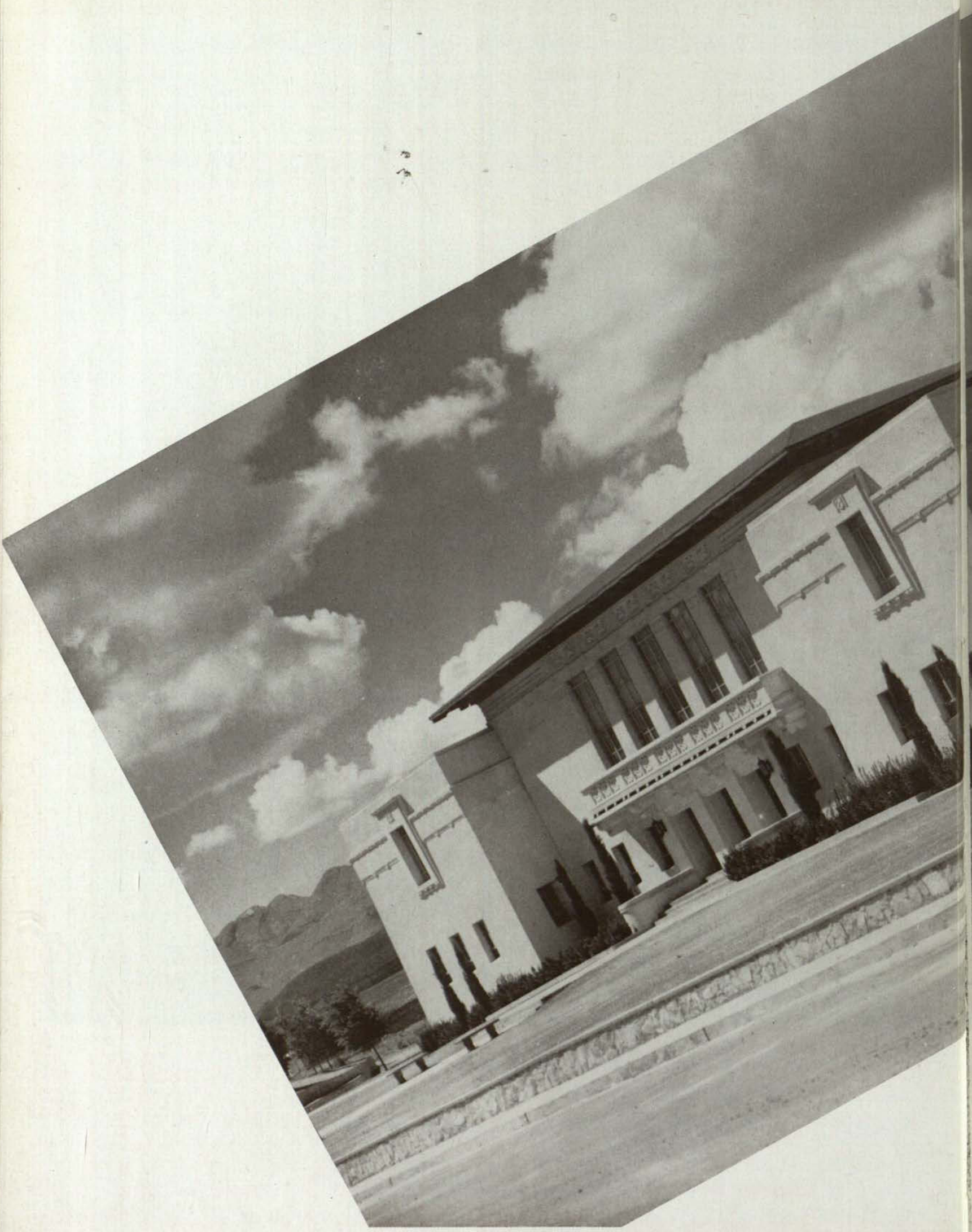



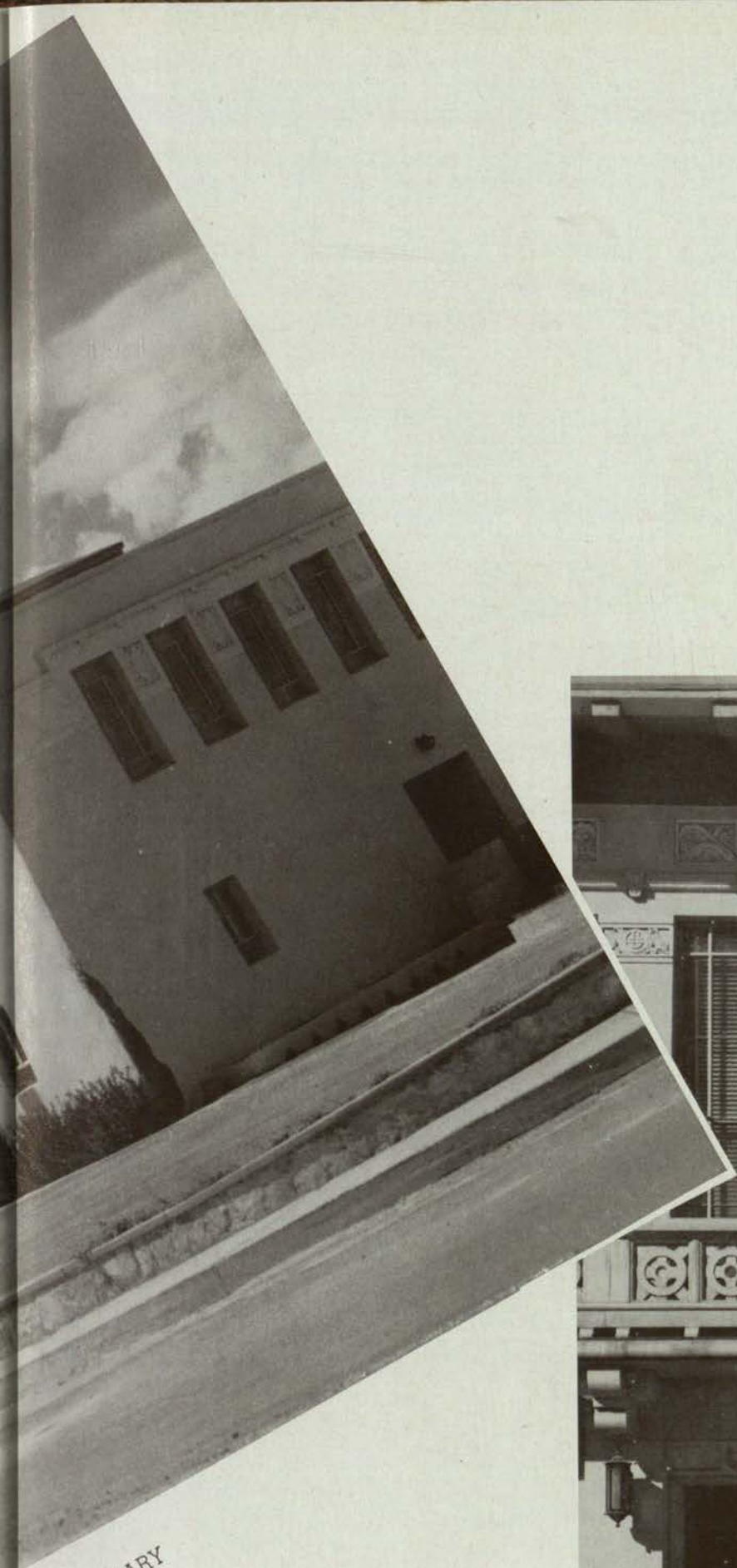

LIBRARY

ENTRANCE

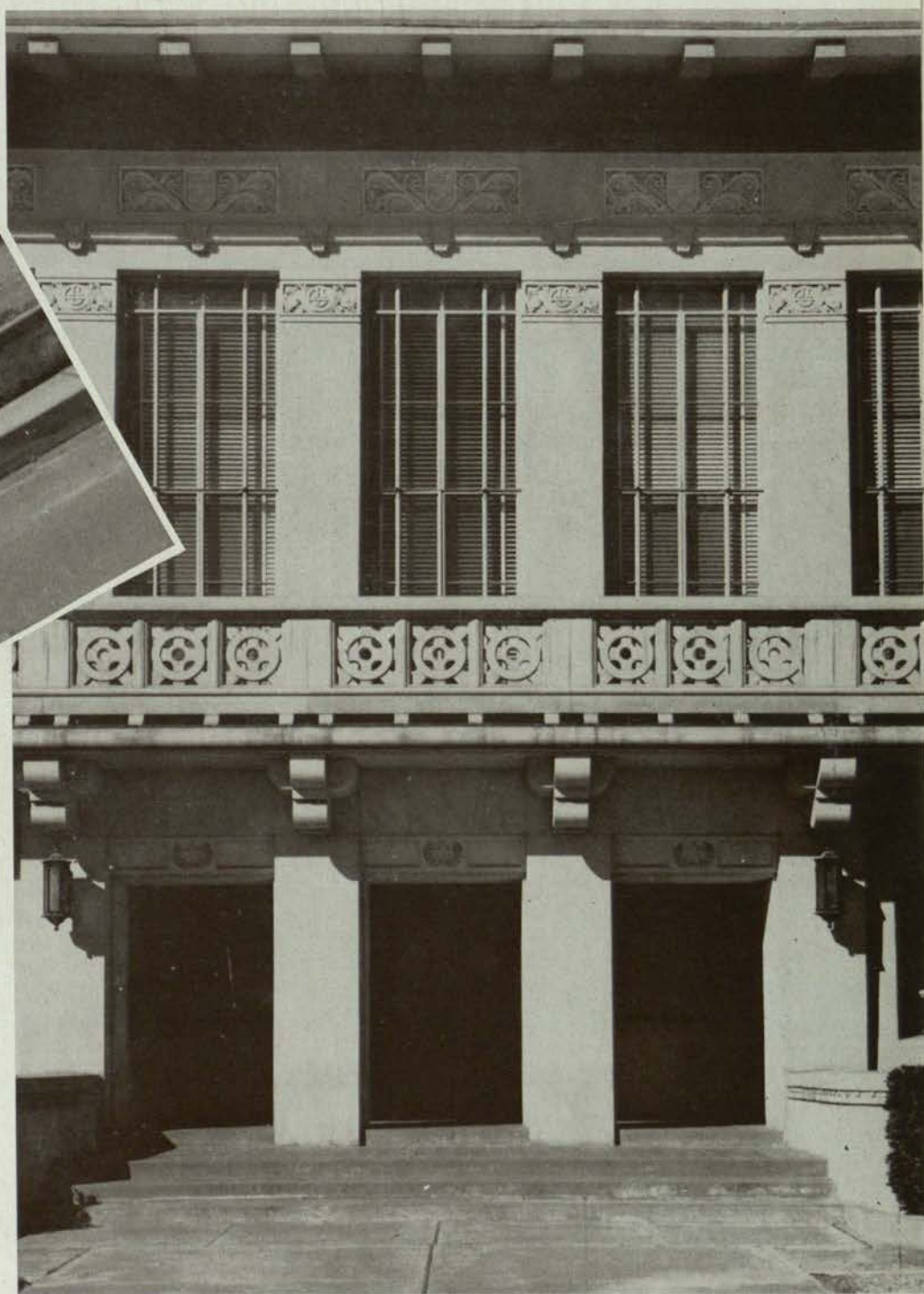





MUSEUM



MUSEUM MURAL



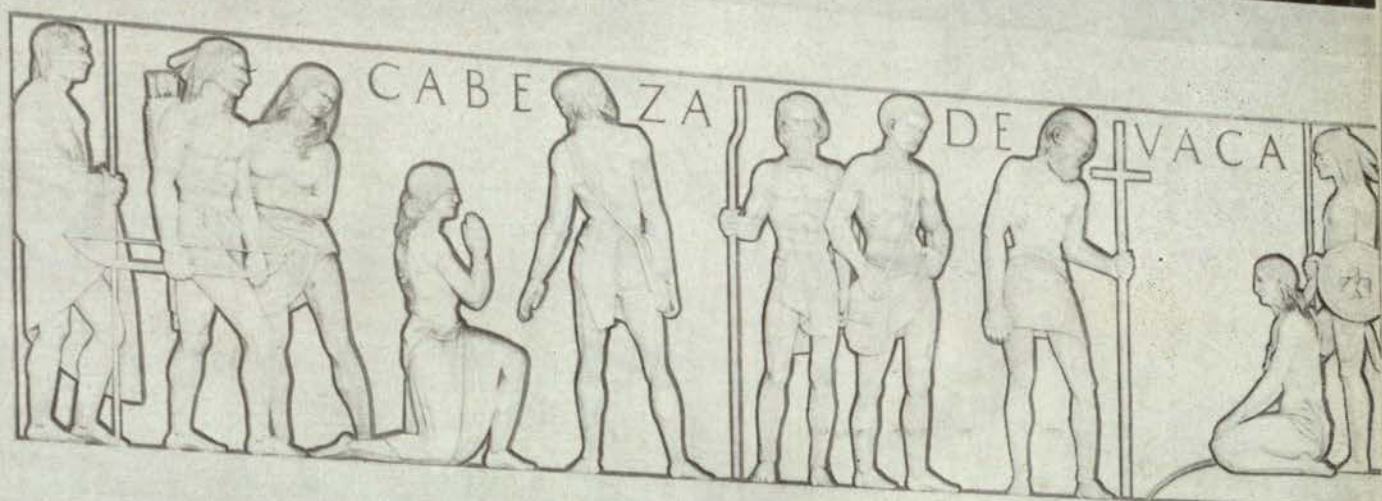

ENTRANCE



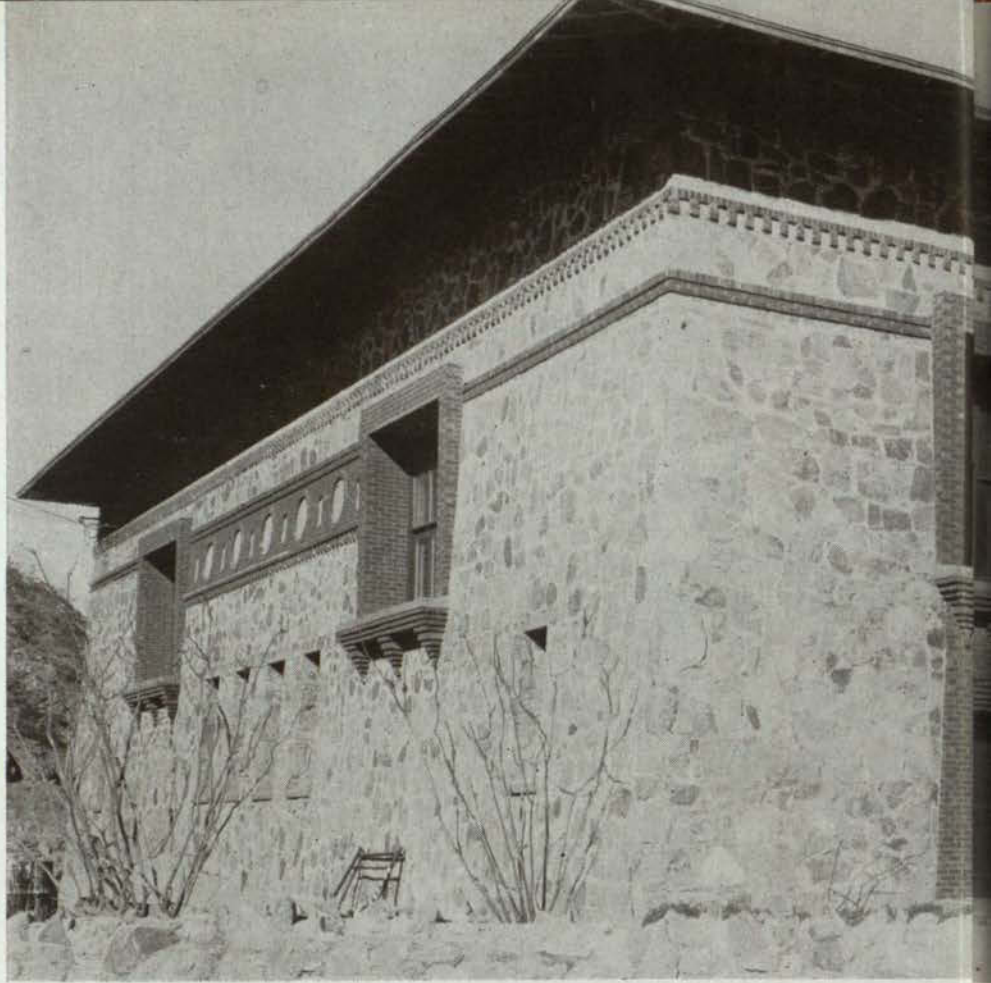

HOLLIDAY

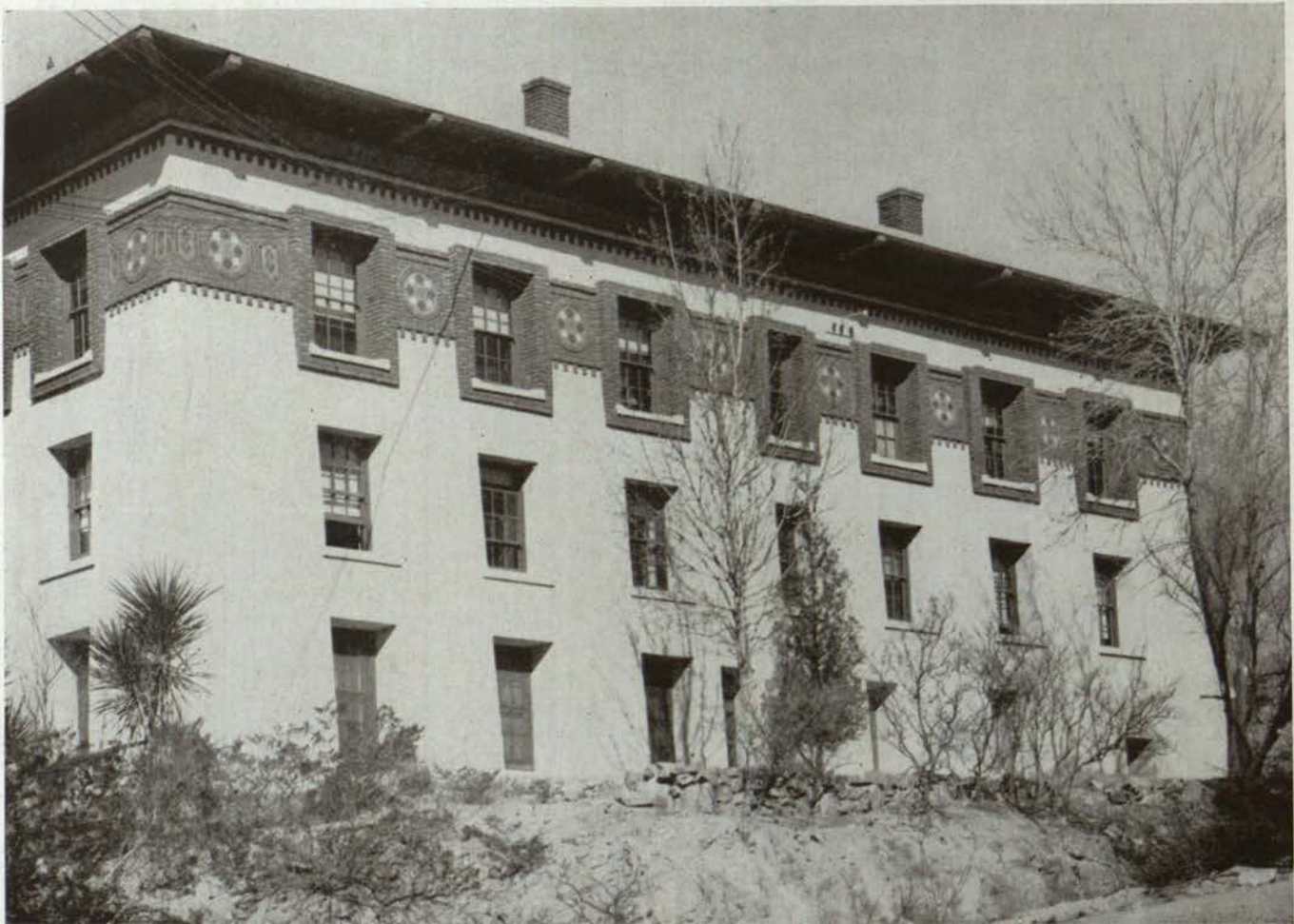

BURGESS





MAIN



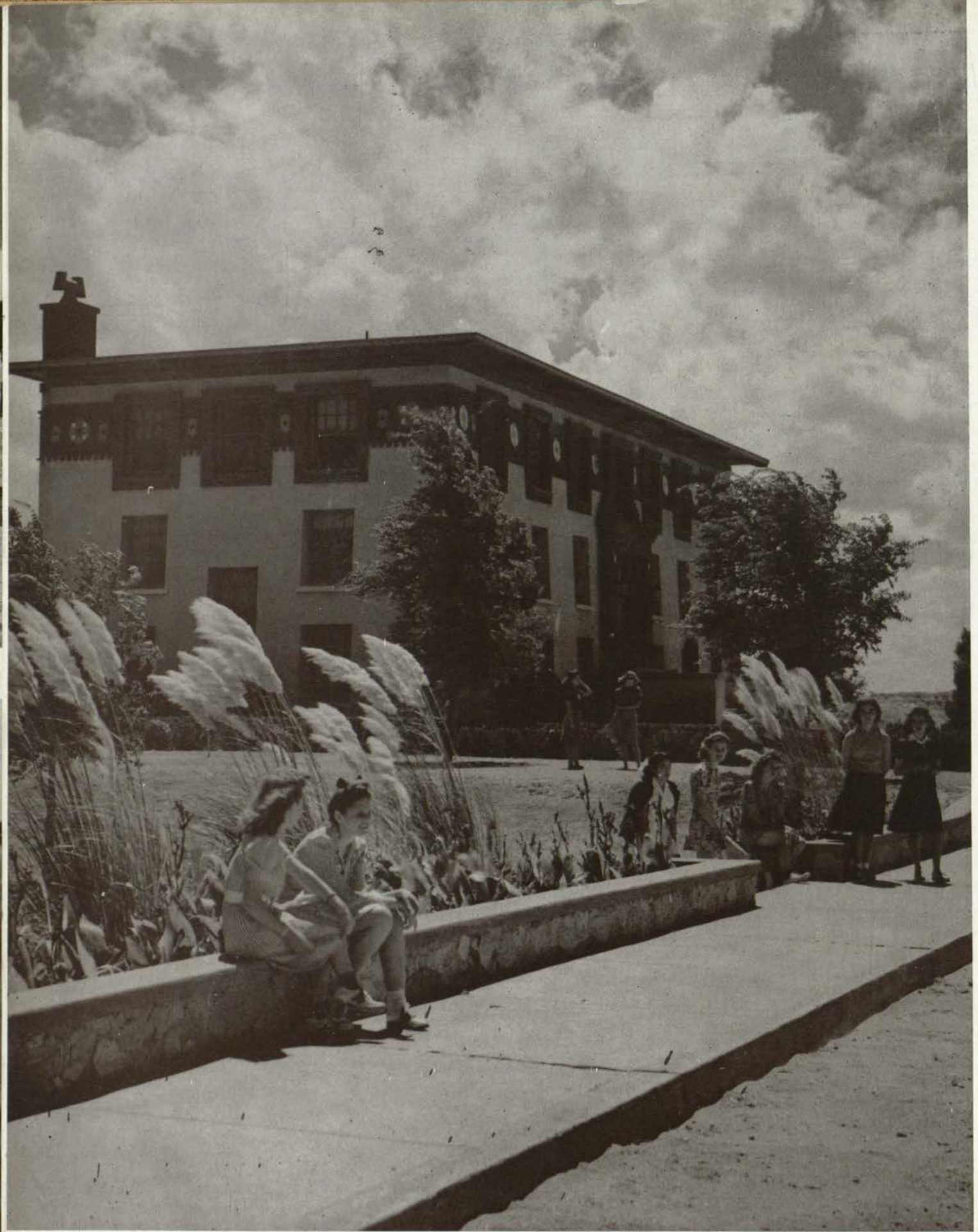

BENEDICT





KELLY



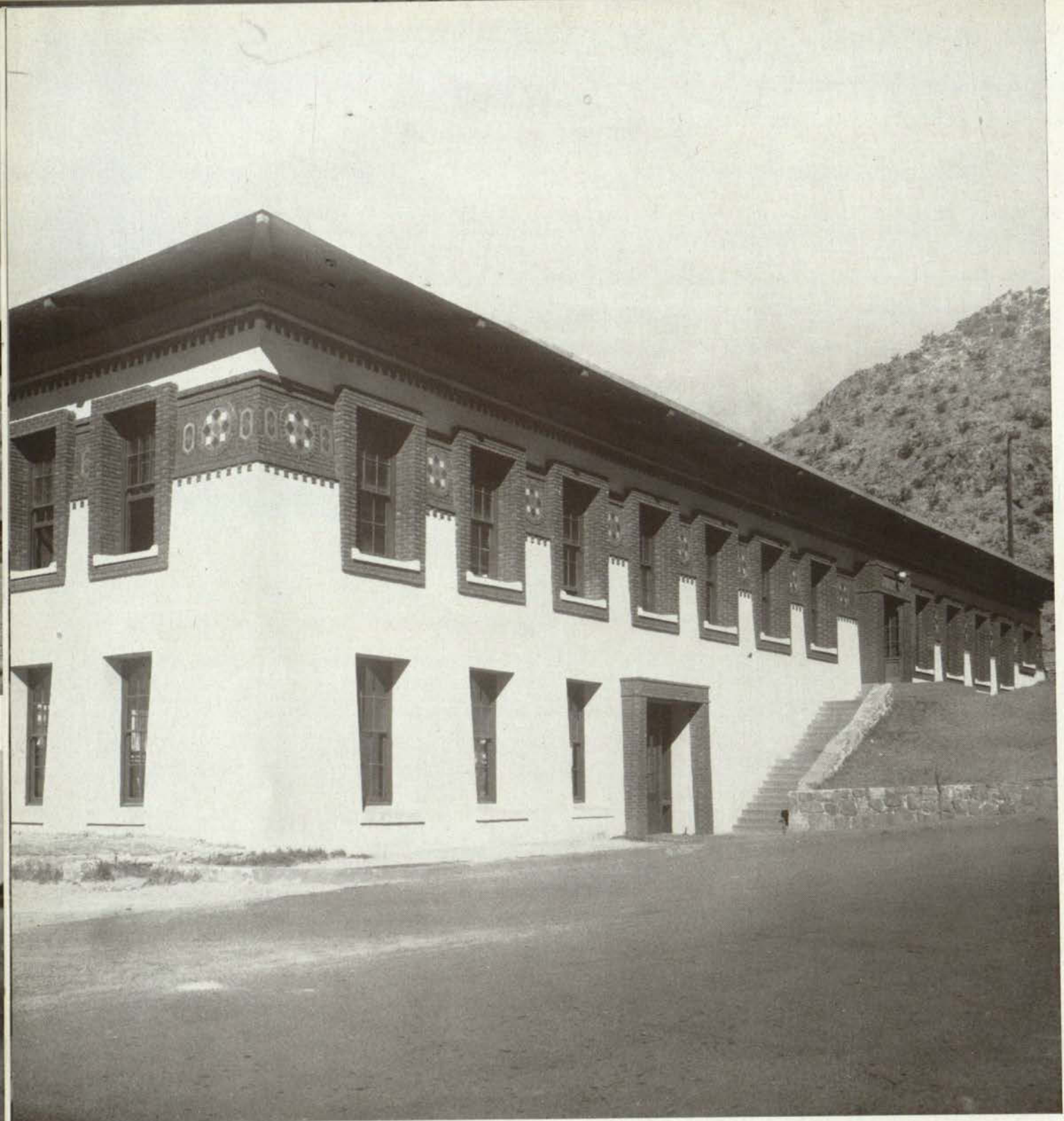

CHEMISTRY



# Administration



ELLEN MAE ALLEN  
Section Editor



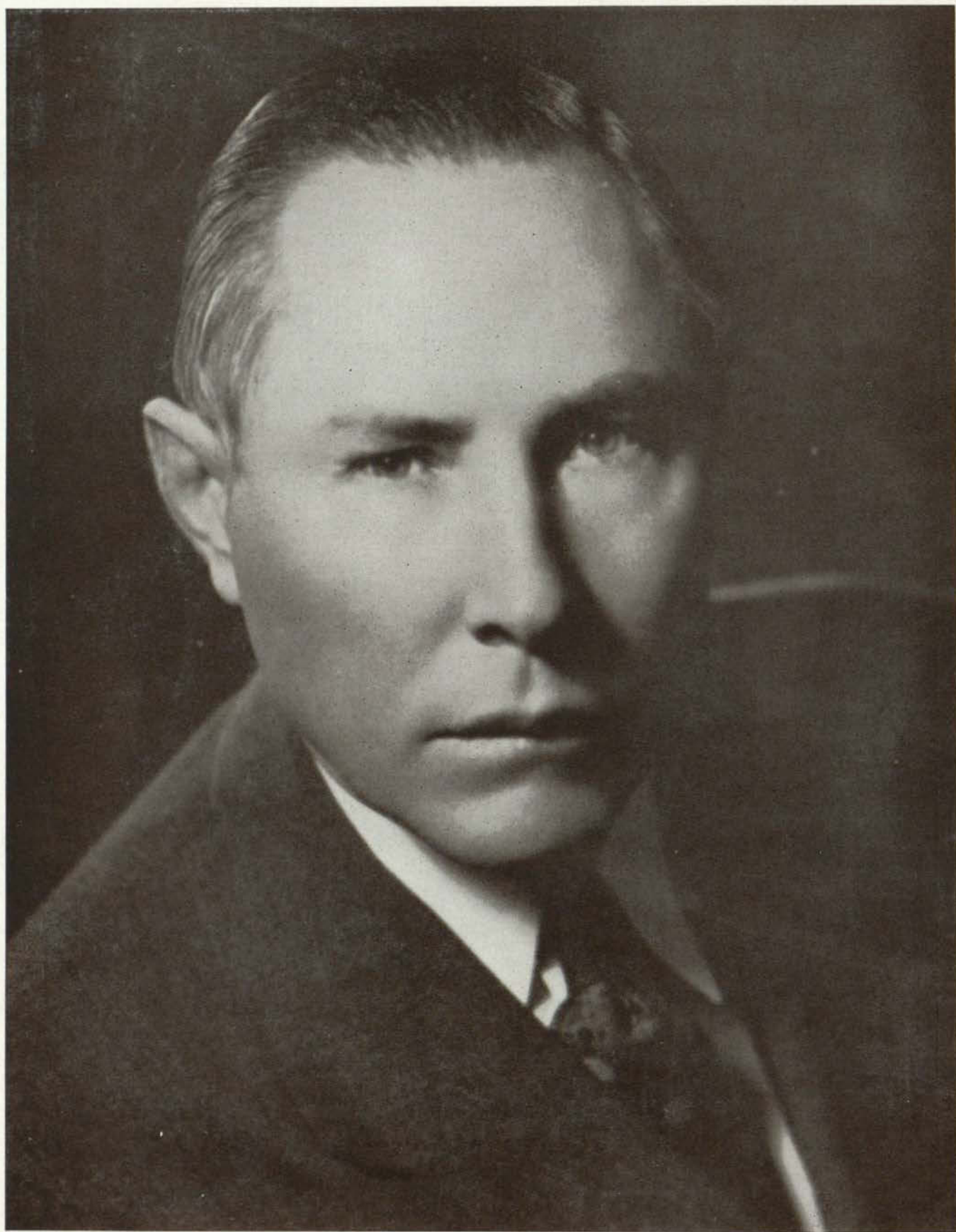

DOSSIE MARION WIGGINS, Ph. D.  
PRESIDENT



Ten years ago a young man came to the campus of the Texas College of Mines with a dream in mind of a strong co-educational school in the Southwest. With his arrival began a continuous period of growth and expansion culminating in the attractive physical plant and the strong curriculum offering at Texas Mines today.

During Dr. D. M. Wiggins' presidency, the college doubled in enrollment, five new buildings were added, the curriculum was expanded and additional faculty members appointed. A sound-proof radio room has been completed this spring to add to the teaching facilities of the radio major.

Under his direction plans for new auditorium, chemistry, art and radio, women's gymnasium and student union buildings have been carefully drawn and will be built in the postwar period. Further beautification of the campus and the construction of a \$30,000 swimming pool are a part of the immediate summer plans.

Its pioneering period behind, the College of Mines looks forward to an ever brightening future under the leadership of President D. M. Wiggins.

MRS. F. S. STEVENS  
Secretary to President





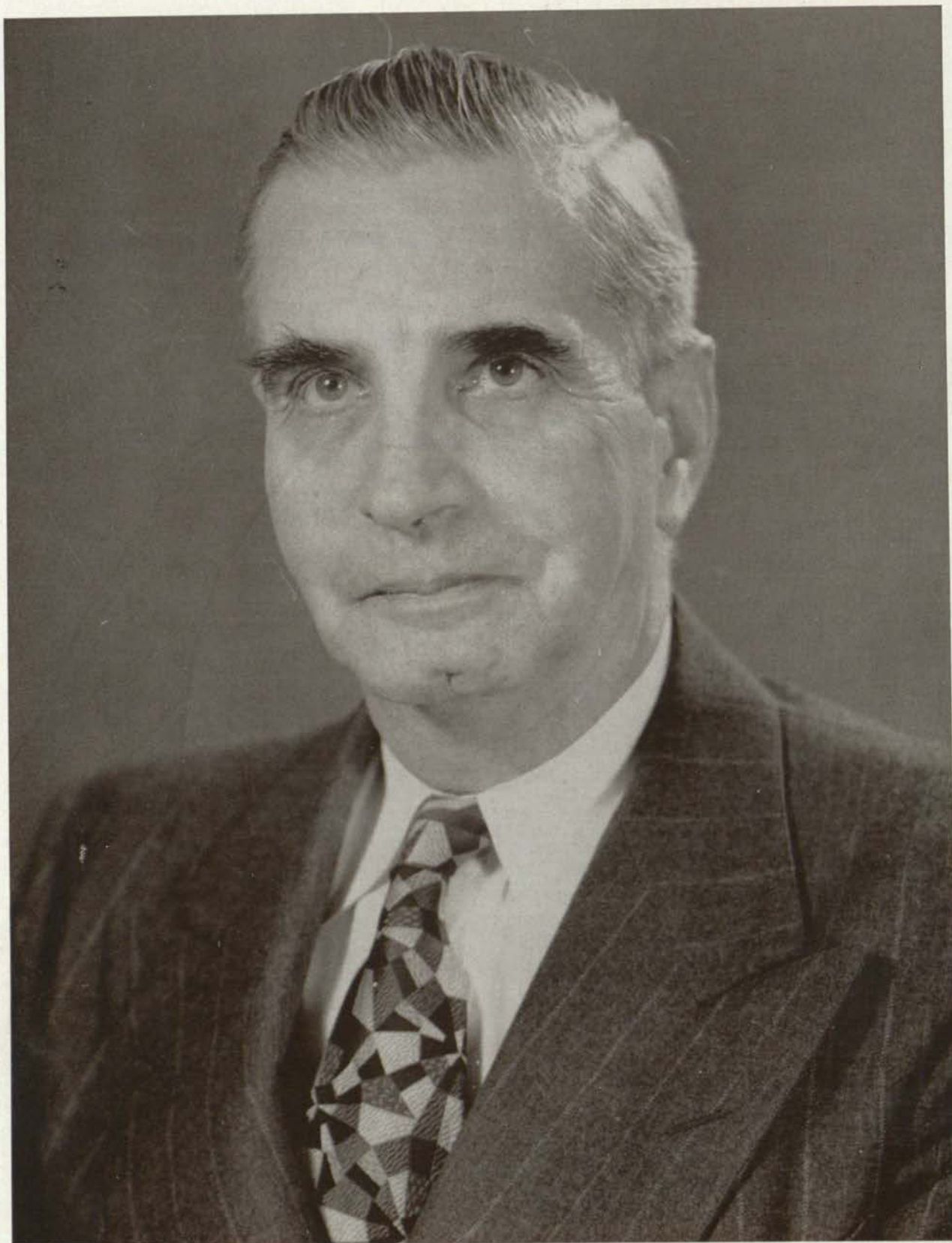

---

CHARLES A. PUCKETT  
Dean of Arts





---

EUGENE M. THOMAS  
Dean of Engineering





REGISTRAR AND OFFICE PERSONNEL



BUSINESS MANAGER AND OFFICE PERSONNEL



LU VENIA ARNOLD, B.A.  
Assistant to the Registrar

WILLIAM ROBERT AVRETT, M.A.  
Assistant Professor of Modern  
Languages

FREDERICK WILLIAM BACHMANN, Ph.D.  
Professor of Modern Languages

MYRTLE EVELYN BALL, M.A.  
Instructor in Public Speaking

WILLIAM HENRY BALL, M.A.  
Assistant Professor of Chemistry

WARREN W. BAXLEY, M.A.  
Instructor in Journalism

ANTON HELMER BERKMAN, Ph.D.  
Professor of Biological Sciences

RUTH RISLEY, B.S.  
Instructor in Physical Education

BLANCHARD BOYER, B.A.  
Instructor in Music

CORDELIA CALDWELL, M.A.  
Dean of Women; Instructor in  
Mathematics







HILDA VIRGINIA COLE, B.S.  
Acting Librarian



FRANCES CLAYTON, B.A.  
Assistant Librarian



ELLEN COOGLER, B.A.  
Instructor in Art and Design



P. WHITFIELD DURKEE, M.S.  
Associate Professor of Physics



NORMA EGG, M.A.  
Assistant Professor of English



MARGARET EMBERGER, M.A.  
Instructor in Business Administration



FLOYD EMMETT FARQUEAR, Ph.D.  
Professor of Education



JOHN FRASER GRAHAM, E.M.  
Professor of Mining and Metallurgy



GLADYS GREGORY, Ph.D.  
Associate Professor of Government



DOROTHY HAHN, B.A.  
Secretary and Clerk



JOHN THOMAS HANEY, B.A.  
Registrar

WADE HARTRICK, M.A.  
Professor of Business Administration  
and Economics



FRANCES HOLLY, B.A.  
Director of Dormitory

GLEN R. JOHNSON, B.A.  
Assistant Professor of Music



JULIA IDA KANE, M.A.  
Instructor in Physical Education

EDWIN JOHN KNAPP, Ph.D.  
Professor of Mathematics and Physics



WILLIAM WALTER LAKE, Ph.D.  
Professor of Chemistry

A. D. BEACH LANGSTON, Ph.D.  
Assistant Professor of English



LEON DENNY MOSES, M.A.  
Assistant Professor of English

LLOYD ALVINO NELSON, Ph.D.  
Associate Professor of Geology







FRANCES O'REILLY  
Secretary to Faculty



PEARL OLIVE PONSFORD, Ph.D.  
Instructor in English



MARY KELLY QUINN, M.A.  
Assistant Professor of Sociology



HOWARD EDMUND QUINN, Ph.D.  
Professor of Geology



LOUISE FLETCHER RESLEY, M.A.  
Instructor in Mathematics



JOSEPH MOSES ROTH, Ph.D.  
Professor of Philosophy and Psychology



HILPERT SCHAEFER  
Instructor of Engineering



NATHAN SCHWID, Ph.D.  
Professor of Mathematics



CHARLES LELAND SONNICHSEN, Ph.D.  
Professor of English



GRETCHEN SPERRY, B.A.  
Instructor in Modern Languages



FRANCES SMITH STEVENS, B.A.  
Secretary to the President

WILLIAM S. STRAIN, M.S.  
Instructor in Geology; Curator of the  
Museum

REX WALLACE STRICTLAND, Ph.D.  
Assistant Professor of History

NELL THOMPSON, B.A.  
Loan Assistant Library

JOHN LEROY WALLER, Ph.D.  
Professor of History

JUDSON F. WILLIAMS, M.A.  
Dean of Student Life; Assistant Professor  
of Journalism and Radio

VERA WISE, B.A.  
Assistant Professor of Design and  
Interior Decorating





## SECTION EDITORS



FRANCES RHEINHEIMER  
Senior Class



ALMA PICKENS  
Junior Class



DORIS SUE POTTER  
Sophomore Class



JUDY PETERSON  
Freshman Class



ELAINE JOHNSON  
Senior Class



ARLENE BEAHLER  
Junior Class



JOHN DYAL  
Freshman Class



# Student Body



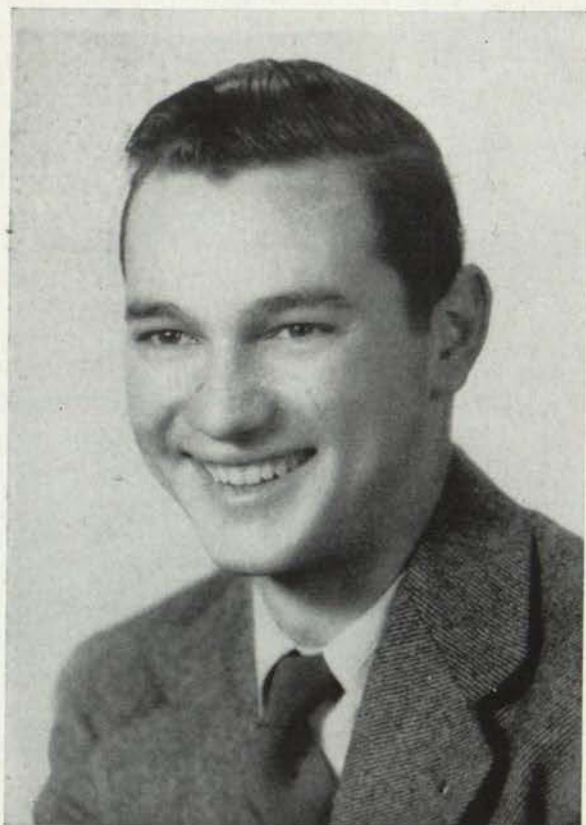

RAY MANKER  
Student Association President



ALMA PICKENS  
Vice-President



ELAINE JOHNSON  
Secretary



FRED BROOKS  
Treasurer



## STUDENT COUNCIL

The Student Council is the governing body of student government on the Mines campus . . . It is made up of officers of the Student Association and class representatives . . . The Student Association sponsors two dances every month and all intramural sports on the campus . . . A picnic is given every year for all new students on the campus . . . Mines yell leaders were elected under the supervision of the Student Council . . . THE FLOWSHEET was backed by the Student Council.

First row, left to right: Virginia Smith, Irene McKinney, Frances Rheinheimer, Hazel Cooper, Barbara Dodson, Elaine Johnson. Second row: Jo Ann Waller, Alice Hearn, Betty Gayle Morrill, Alma Pickens, Nimrie Klink, Mollie Bernard. Third row: Willie Baldwin, Jerry Mueller, Fred Brooks, Ray Manker.







HATTIE BELLE CALISCH  
President of Senior Class

Major, Art

President of Co-ed League, President of Phrateres, Who's Who, Press Club, President of Gold Diggers, Beaux Arts, Publications Board, Student Council, Archery Club, Prospector Staff, El Burro Staff, Chairman for Class Favorites and Beauties—1944, Gold Digger Representative in Nugget Fiesta, Co-ed Association.



PHYLLIS FARQUEAR

Secretary-Treasurer of Senior Class

Major, Business Administration

Activities Chairman of Chi Omega Sorority, Secretary of A-Capella Choir, Vice-President of Gold Diggers, Chairman of the Dance Committee—1943-44, Who's Who, Beaux Arts, Press Club, Co-ed Association.



JO ANN WALLER

Student Council Representative of the Senior Class

Major, Education

Zeta Tau Alpha Sorority, Alpha Chi, Dance Committee, Beaux Arts, A-Capella Choir, French Club, Co-ed Association.



ALICE HEARN

President of Senior Class

Major, Biology

President of Phrateres, Dance Committee, Who's Who, Secretary of Pre-Med Club, Academic Representative to Student Council, Co-ed League, Co-ed Association.



MARY ALICE SMITH

A Capella Choir, Secretary-Treasurer of Alpha Band.

Secretary-Treasurer of Senior Class

Major, Business Administration

Treasurer of Chi Omega Sorority, President of Chi, Gold Diggers, Junior Representative on Co-ed Council, Posture Contest Finals—1943,



MOLLY BERNARD

Student Council Representative of the Senior Class

Major, Spanish

Treasurer of Phrateres, Secretary of the Junior Class, Vice-President of the Co-ed Association, President of Sigma Delta Pi, Co-ed Council, Assembly Committee, Who's Who.



JOSEFINA ACEVEDO

Major, Spanish  
Mu Eta Chi, Secretary to Junior Class,  
Newman Club, Sigma Delta Pi, Col-  
lege Players, Honor Roll 1943, Co-Ed  
Association.

BARBARA SAFFOLD ADAMS

Major, Education  
President of Gamma Phi, Editor of  
the Prospector, Kappa Delta Pi, Presi-  
dent of the Press Club, College Play-  
ers, Vice-President of International  
Relations Club, Forensic, Student  
Council 1941, El Burro Staff, Treas-  
urer of Newman Club, Managing  
Editor of the Flowsheet, Alpha Chi.

MARY AGUIRRE

Major, Spanish  
Social Chairman of Zeta Tau Alpha,  
Newman Club, Sigma Delta Pi,  
Dance Committee, French Club, Jun-  
ior Representative to Student Council,  
Who's Who, Junior Favorite, Beauty.

ELIZABETH ARLEDGE

Major, Spanish  
Independent Women, Newman Club.

ARLINE BEAHLER

Major, Business Administration  
Vocation's Chairman for Chi Omega  
Sorority, Freshman Representative to  
Co-ed Council, Vice-President of the  
Sophomore Class, Gold Diggers, Jun-  
ior Editor of the Flowsheet, Dance  
Committee, Junior Favorite Candi-  
date.

RUTH BENJAMIN

Major, Spanish  
Independent Women, Sigma Delta Pi.

NANCY BOMAR

Major, English  
Treasurer of Independent Women,  
Newman Club, Varsity Singers.

NATALIE BOYLAN

Major, Spanish  
Phrateres, Co-ed League, Alpha Chi,  
Sigma Delta Pi, Varsity Singers,  
Newman Club.

HAZEL COOPER

Major, Spanish  
President of Chi Omega Sorority,  
Beaux Arts, Sigma Delta Pi, Who's  
Who, All Mines Favorite, Junior Rep-  
resentative to Student Council, French  
Club, Circulation Manager of the  
Prospector, Circulation Manager of  
the Flowsheet, Press Club, Public Re-  
lations, President and Treasurer of  
Panhellenic, Gold Diggers.

ROSEMARY DOUGLAS

Major, Business Administration  
Secretary of Chi Omega Sorority, Al-  
pha Chi, Junior Representative to  
Co-ed Council, A-Capella Choir,  
Band, Gold Diggers, Red Cross War  
Council, T. C. M. Drum Corps.







DORIS FEINBERG

Major, Education  
Co-Ed League, Phrateres



CONSUELO GIORES

Major, Education  
Mu Eta Chi



YOLANDA FRIAS

Major, Spanish  
Mu Eta Chi, College Players, Newman Club, Gold Diggers.



JIMMIE GLASS

Major, Biology  
Vice-President of Gamma Phi, Pre-Med Club, Varsity Singers.



EDWARD HEININGER

Major, English  
Independent Men, President of College Players, Alpha Psi Omega, Alpha Chi, President of Student Christian Association, Treasurer of A Capella Choir.

ARGELIA PALAFOX FERNANDEZ

Major, Biology  
Secretary of Mu Eta Chi, Independent Women, Who's Who, Secretary-Treasurer of Pre-Med Club, Newman Club, Treasurer of Co-Ed Association, Sigma Delta Pi Intramural Tennis and Basketball.

BETTY ANN FORD

Major, Business Administration  
Social and Civic Chairman of Chi Omega Sorority, President of Co-Ed Association, Treasurer of Beaux Arts, Gold Diggers, Newman Club, El Burro Staff, Who's Who.

FLORA FUNK

Major, History  
Gamma Phi, International Relations Club.

MOLLIE GOSSETT

Major, Art  
Vice-President of Chi Omega Sorority, Who's Who, Sigma Delta Pi, President of Beaux Arts, Prospector Staff, El Burro Staff, Press Club, Gold Diggers, Intramural Bowling, Pan-Hellenic Representative 1943-44, Co-Ed Association.

FRANCES HOLLEY

Major, Business Administration  
Zeta Tau Alpha Sorority, Gold Diggers, Beauty '45, Basketball Team.



ELAINE JOHNSON

Major, English  
Rush Captain Chi Omega, Secretary of Student Association, Gold Diggers, A Capella Choir, Yell Leader, Who's Who, Senior Editor Flowsheet, Panhellenic Council, Band, Dance Committee, Posture Contest Finals—1943, Co-Ed Association.

ROSEMARY JOHNSON

Major, English  
Alpha Psi Omega President, Alpha Chi, President Co-Ed Association, College Players, President Kappa Delta Pi, Panhellenic Council, President Zeta Tau Alpha 1944, Who's Who, Posture Queen 1943, Beauty Contest Finals 1942-1944, Drum Corps.

NIMRIE KLINK

Major, Music  
President Gold Diggers 1945, Junior Representative on Student Association 1945, Who's Who, Phrateres, A Capella Choir.

PAT KONKRIGHT

Major, History  
Chi Omega, Co-ed War Council, Co-Ed Association.

RAY MANKER

Major, History  
President Kappa Sigma Kappa 1944-45, President Student Association 1944-45, Men of Mines, Who's Who, Press Club, Band 1942-43, A Capella Choir, Prospector Staff, Student Christian Council.

RITA McLAUGHLIN

Major, Spanish  
President Newman Club, Secretary Phrateres, Treasurer Sigma Delta Pi, Co-Ed Council, Gold Diggers, A Capella Choir.

JERRY MUELLER

Major, Metallurgy  
Alpha Phi Omega, Veteran's Club, President Scientific Club, College Players, Alpha Psi Omega, Representative to Student Association Council.

MARY NEWELL

Major, Business Administration  
President Dorm Council, Chi Omega, Press Club, Baptist Student Union.

JOHN W. OLSON

Major, Geology  
President Veteran's Club, Business Manager Prospector 1940, Scientific Club, Ore Diggers, Press Club.

ALMA PICKENS

Major, Math  
Alpha Chi, Sigma Delta Pi, Vice-President Student Association, First Place Posture Contest, Junior Editor of Flowsheet, Secretary Zeta Tau Alpha, Co-Ed Association







#### FRANCES RHEINHEIMER

Major, Business Administration  
Who's Who, Vice-President of Delta  
Delta Delta, Alpha Chi, Senior Editor  
of Flowsheet, Drum Corps, Pan-hel-  
lenic Representative 1942-45, Presi-  
dent Girl's Intramural Council 1943-  
44, Representative Student Associa-  
tion Council 1945, Assistant Dance  
Chairman 1943-44, Assembly Pro-  
gram Committee, Co-Ed Association.

#### FRED RISTER

Major, Business Administration  
Alpha Psi Omega, Veterans' Club,  
President Independent Men 1944-45,  
Representative to Student Associa-  
tion Council 1941-42, College Players



#### MARY RYAN

Major, Business Administration  
Newman Club, Zeta Tau Alpha, Co-  
Ed Association.

#### NORMA LOUISE SCHEROTTER

Major, Education  
Phrateres, Co-Ed Association, Pos-  
ture Contest.



#### LASZLO SCHWARTZ

Major, Physics  
Intramural Director, Scientific Club,  
Independent Men, Physics Lab As-  
sistant.

#### JOAN SHEARMAN

Major, Journalism  
Editor Flowsheet, Feature Editor Pros-  
pector, El Burro Staff, House Presi-  
dent Delta Delta Delta, Vice-President  
Newman Club, Press Club, Interna-  
tional Relations Club, Co-Ed Associa-  
tion.



#### AMELIA SMITH

Major, Business Administration  
Newman Club, Sigma Delta Pi, Mu  
Eta Chi, Independent Women.

#### KAYE SMITH

Major, Business Administration  
Guard Zeta Tau Alpha, Band, Co-Ed  
Association.



#### VIRGINIA SMITH

Major, Business Administration  
House President Chi Omega, Who's  
Who, President Alpha Chi, Press  
Club, Flowsheet Staff 1943, Gold Dig-  
gers, A Capella Choir, Beaux Arts,  
Chairman Assembly Program Com-  
mittee 1944-45, Prospector Staff, Band.

#### ISABELLE TANAKA

Major, Spanish  
Newman Club, Independent Women,  
Honor Roll.



RITA TIERNAN

Major, English  
President Forensic 1943-45, College  
Players Vice President 1943-44, Presi-  
dent Alpha Psi Omega 1944-45, New-  
man Club, Who's Who, International  
Relations Club, Co-Ed Association.

MARTHA TRUJILLO

Major, French  
Mu Eta Chi

ANN WALLER

Major, Journalism  
President Delta Delta Delta, Presi-  
dent Pan-hellenic Council, Editor El  
Burro, Press Club, Gold Diggers, Pros-  
pector Staff, Who's Who, Mines Sun  
Carnival Princess 1945.

LOUISE WILLIAMS

Major, Journalism  
Zeta Tau Alpha, Co-Ed Association,  
Gold Diggers, Intramural Sports.

Two Types of Models

Why Jimmy Glass!

Senior-serious Fred

Not another date?

Hi, Cal

Two class sweethearts

Jimmy in a different pose

Big buzz





## JUNIORS



PATTY PETERSON  
President

MARGARET BOYLAN  
Vice-President



## OFFICERS



ELLEN MAE ALLEN

LUCILLE ANDERSON

GLORIA ARMIJO



MARGARET ARNOLD

VIRGINIA BAYLISS

HOWARD BELL



ANN BLAUGRUND

FRED BROOKS

JANE BRUCE



SHIRLEY CAIRNS

LADY MARGARET CARY

HERLINDA CHEW



MILTON COOLEY

RUBY CROSBY

SOCORRO ESPARZA







PATRICIA FAGAN

SHIRLEY GILLETT

FRANCES GREGORY



LORAIN GUFFEY

EMILY HESS

B. DAVID HYDE



VIOLET JOHNSTON

RITA KIRCHER

VIRGINIA LANE



LAURA LARDIZABAL

CAROLYN LEWIS

FRANCES LOWRY



MARY LOUISE MEESE

MARY ELLEN McCABE

JOY McKECHNIE



DOROTHY MURPHY

MARYAN PICKEL

DORIS SUE POTTER



CARLOS QUINTANILLA

LEE RITER

GEORGE SAUCIER



BETTY LOU SCHWARTZ

SYLVIA SHORES

BILL SWAN



RICHARD WILLIAMS

AGNUS WOOD



Let's just call these  
"campus shots."





## SOPHOMORES



BONNIE RUSH  
Vice-President



GRETCHEN MUNZINGER  
Secretary-Treasurer



BETTY GAYLE MORRILL  
Representative



IRENE McKINNEY  
Representative

## OFFICERS



ARMIDA ASPERITA

MARY BACHICHA

DOROTHY BICKLEY



FRANCIS BILODEAU

ELINOR BISCHOFF

CHARLES BOWMAN



IRWIN BRAND

EUGENIA BRIGGS

JOANNE BUCKNER



NANCY BURNS

YVONNE CARRERA

JEANNE CATES



GLORIA CHEW

LOUISE CLEMONS

JAN COOK



BETTY DICKENSON

IRENE DRUMMOND

RUTH DURHAM







WILLIAM EMIG

BEN ESCOBAR

PEGGY EVERETT



JEAN FERGUSON

ROBIN FERLET

MARJORIE FLEMING



MARTHA FLETCHER

ESTELLA GIL

MILDRED HAMLYN



LORENE SUE HARMS

JEANNETTE HARPER

ANN HARRIS



ERWIN HEINKEL

KITTY HELLWEG

ELMA HOFFMAN



DAN HOLLOWAY

HELEN HUNTER

CHARLES HURD



CAROL HYDE

MARGARET JACQUES

GEORGINA JACQUIN



RUTH JENNINGS

PATRICIA KELLER

WILLIAM KENNEDY



MARIAN KING

BETTY JANE KLINK

JIM LUNDY



JESSIE MASON McNEIL

J. R. MITCHELL

FLORENCE MURRAY



FERNANDO OAXACA

DOROTHY PAGE

PAT PATTON



BETTY RAPIER

MARY ELIZABETH REGAN

DOROTHY REINHARDT







GRACIELA RIVAS

VELIA RIVERO

BETTY ROGERS



ISELA ROMERO

BETTY ROWE

BERNIE SAAR



WILMA JEAN SMITH

AMELDA SPIKES

ANONA STEWART



JEANETTE SURRATT

FLORA SWEGLER

ELIZABETH TAYLOR



BILLIE TAYLOR

SYBIL TIPTON

TOMMIE ANN TRACY



BOB TURRENTINE

LUCY VALENTINO

JOSEPHINE VALENZUELA



ETHEL WALLACE  
VANCE WATT  
MANDERVILLE ZABRISKIE



FRANK STUART

Zetas Work With O.P.A.



Everybody's happy

B. David and Mel look unhappy in contract.



Euzzing B.A.s.



Here's that coop scene again.



"Gentleman Jim"







RUSSELL MACK  
President

## FRESHMEN



VIRGINIA REYNOLDS  
Vice-President

## OFFICERS



ROY ALLEN  
Representative



ESTELLA ACOSTA  
YOLANDA ADDEMAN  
JIMMIE CARPENTER



ELENA ALVAREZ  
BETTY AMOS  
HELEN APPLEBY



BECKY ARMIJO  
CHARLOTTE ARNOLD  
JEAN BARRETT



JEAN BELKNAP  
ROSE MARION BELL  
CHESTER BERRYHILL



EARLINE BLALOCK  
LILLA BLATTERMAN  
PAULA BOYLE



ROBERT BOOTH  
JEAN BOWDEN  
CLIFFORD BRUCE







CATHERINE BURNETT

MARY ANN CALDWELL

GERALDINE CAMPBELL



NANCY CAMERON

MARYON CHAPMAN

RICHARD COSTIGAN



SALLY DAY

VICTOR DIAZ

GLORIA DOWNUM



NANCY DUNCAN

JOHN DYAL

JOANNE EASTER



KARL EPSTEIN

LUPE ESPARZA

MALCOLM FARQUEAR



WILLENE FELLOWS

BETTY ANN FRANK

LAWRENCE GALENTIN



JOE GALBRAITH

FREDRICK GIBBS

RUTH GSHWIND



RUTH HAHN

WILDA HALE

GEORGIANNA HAMMETT



BETSY ANN HANINGER

HAZEL HART

JIMMY HEID



SOLOMON HELLER

MARION HENNING

LONITA HICKEY



CAROLINE HICKS

TOMMIE HOLLENSHEAD

MARY HOLMSLEY



LYLE HOSMER

MARGARET HULL

CHARLIE GLEN JOHNSON







MIRIAM KAHN

FAYE KELLEY

JULIAN KESSEL



GEORGE KISTENMOCKER

KATHRYN KNAPP

RENA FAYE KNIGHT



EUGENE KRAUSE

ROBERT LEE

MEL LEVENSON



MORTON LEIB

JANE ANN LOGAN

EARL LUNDELL



ROBERT COLLIER

ALICE MASSEY

BILL MCBEE



MARY MCGOVERN

BILLIE MCKENZIE

YVETTE MENARD



VIVIAN MICHAEL

BILLY MILLS

BETTY MITCHAM



MARTIN NAPARSTICK

BETTY JO NEELY

JEANNE OPPENHEIMER



BUDDY NEWELL

LILLIAN PALAFOX

BOB PARSONS



ALBERT PEABODY

JOAN PEARCE

DICK PEARSON

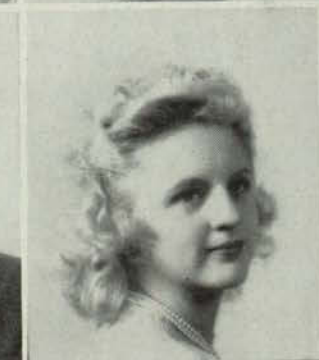

JUDY PETERSON

RACHEL PIERCE

KATHRYN PONSFORD



DIANE POWELL

BETTY JO PRENTISS

MARY JANE PRENTISS







PAT RAND

JACK REDIC

BOB REDMAN



JOHNNIE RIGGS

BERNADEAN ROBINSON

RUTH ROSENBERG



DOVER ROTH

RITA RUSSEL

HOMER LEE SCARBRO



HEATHER SEAVER

ZORA SEGULIA

LONNIE SIMMS



ELOISE SMITH

JOSE SOTO

MARGIE SPRINGER



RACHEL STEMBRIDGE

LLOYD STEVENS

BETTY STIERS



BETTY JEAN SUNDERLAND  
 LEON SWEETLAND  
 VIRGINIA THREADGILL



DUDLEY THOMPSON  
 FRANCES TOMPKINS  
 EVELYN TOOLE



BILLIE TYSON  
 JOYCE UNDERWOOD  
 FRANCES VALENCIA



MARY JANE VICKERS  
 BETTY ANN WATT  
 JOHN WEST



WILMA WHITE  
 PEGGY WHITE  
 MARILYN WILLISS

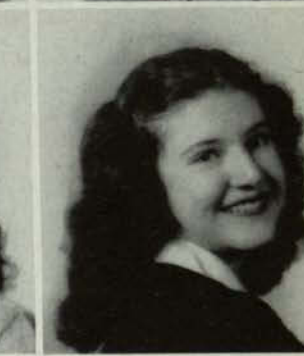

BETTY LEE WHITE  
 JAMES YOUNG  
 BETTY DAVIS







MARY ANN CHESSER

JANE CHRYSLER



Willie gets mike-happy

Woof!



Just "Sugar"

Show 'em around, Judy



Willie is versatile

Four Fish



Watch the calories, kids

These studious chi O's



Gettin' "rushed," Mr. Williams?



# Miners In Service



Cpl. Harry Lee Plumbley

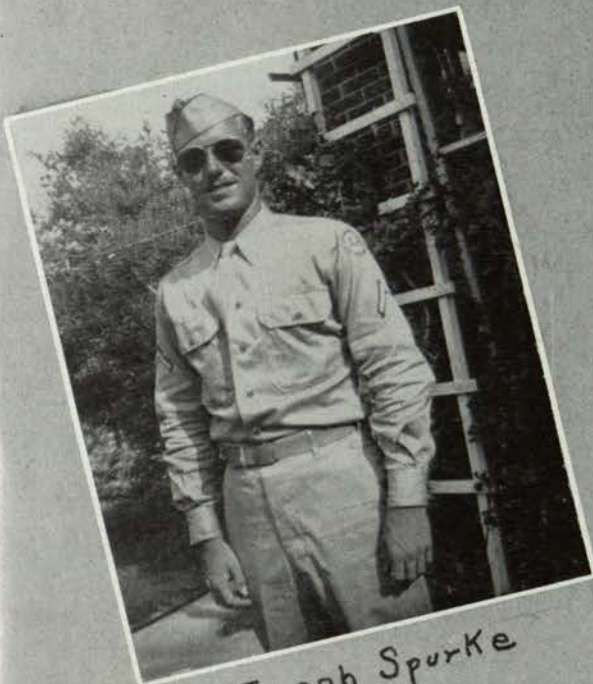

Pfc. Joseph Spurke

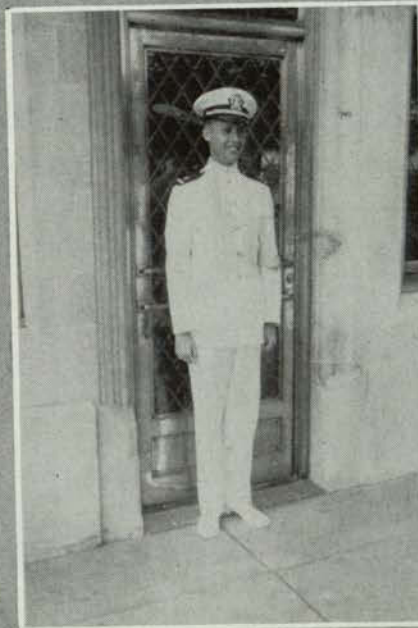

Ensign Byron La Rock



Lt. (J.G.) Pollard Rodgers



Lt. Robert Schumaker



Darrell R. Parker



Cpl. Frank Mangan

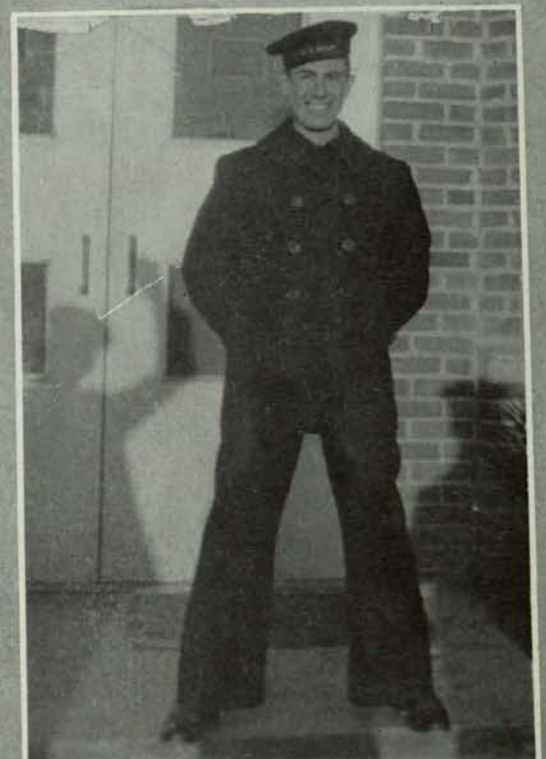

Joe Gardea, S/C





Pvt. Carlos Fernandez



Ensign Bernard Purdy

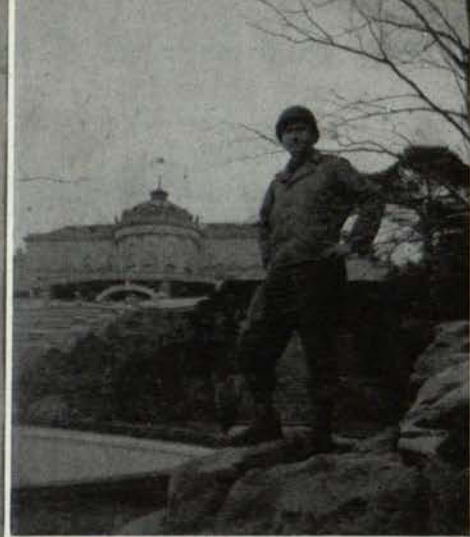

Pfc. Leo Swartz



Pfc. Clarence Smith



Ed Plumel, Cox



Pfc. Alex Sparza



Joe McNutt S.E., Lt. Larry Coubie



Sydney Levenson



Pfc. Eldridge Flournoy



Pfc. Sam Schwartz



John Cherry S.E.



Sgt. Shirley Abbott





Tech. Sgt. Bob Gilbert



Lt. Al O'Leary



Pvt. Al Kerr

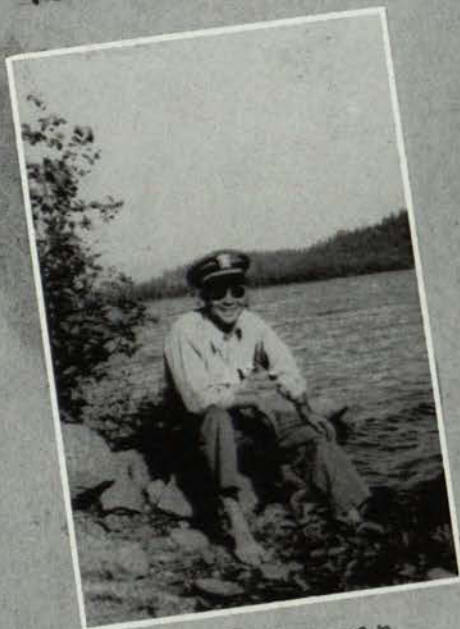

Andy Robinson



Lt. Lee Beahler



Ensign Steve Douglas



Capt. Bill Nrland



Lt. Bill Gilland



Angel Esparza



Sgt. Bob Gilbert



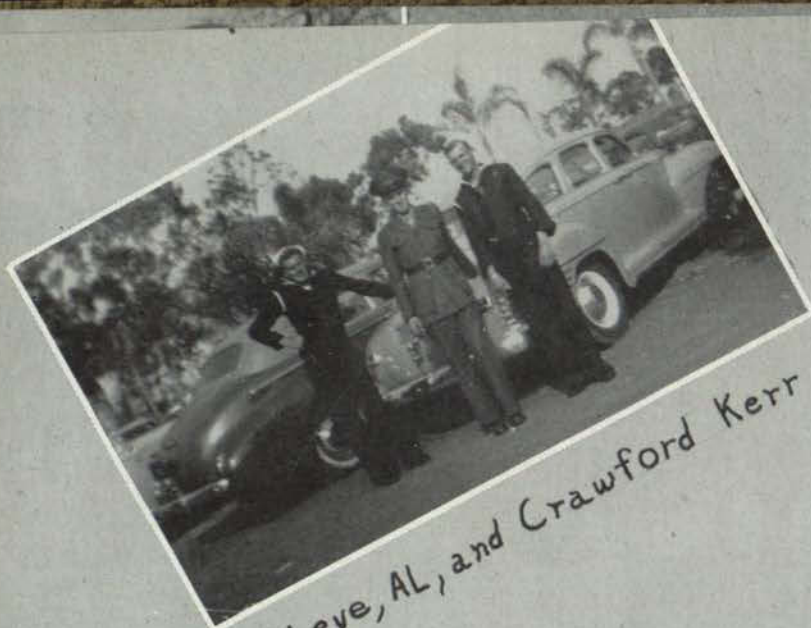

Glebe, AL, and Crawford Kerr



Sgt. Roy Willard



JOE Bilodeau



Thomas Havins



Jo Lynn Newland



Pvt. Lewis Gunn, Jr.

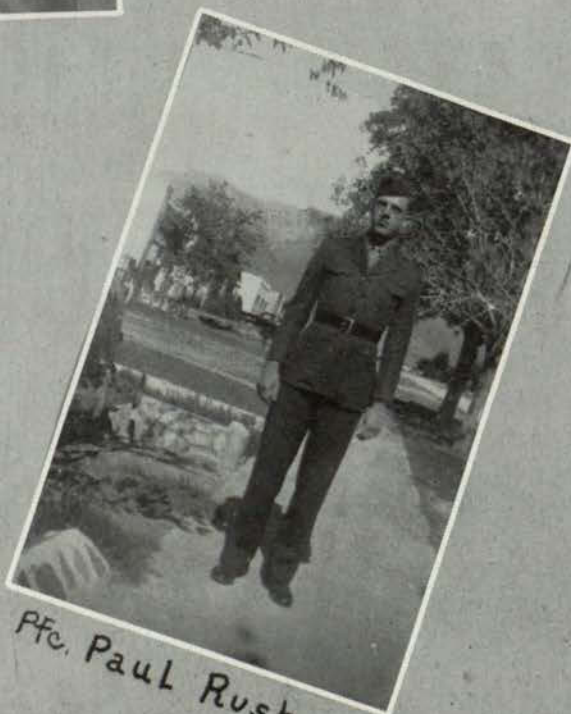

Pfc. Paul Rush



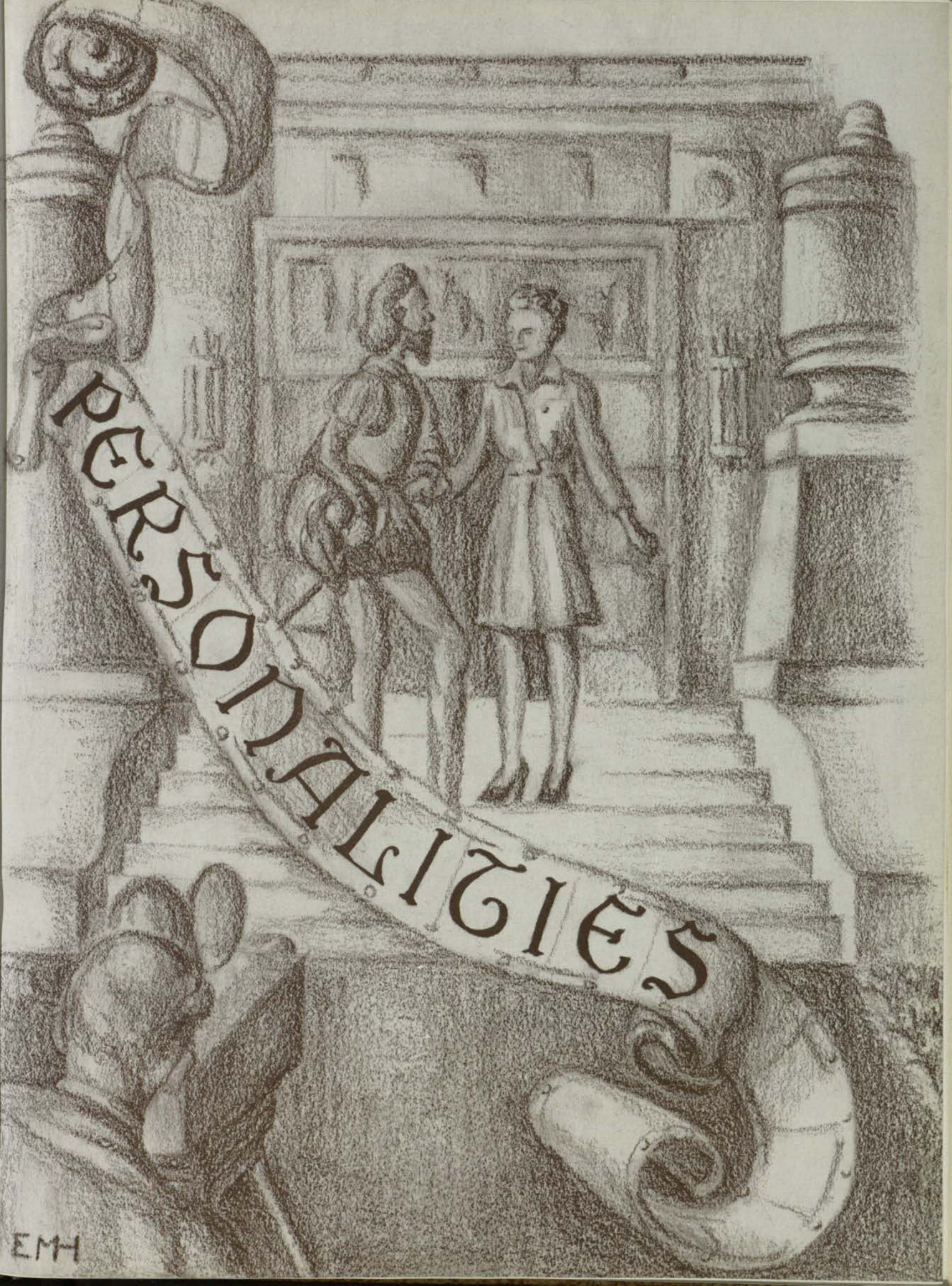

EMH





*Betty Lou Schwartz*

Section Editor

Portraits by

*Fredda Von Zell*





*Hazel Cooper*  
*All Mines Favorite*





*Bea Schuler*  
*Freshman Favorite*  
*Beauty*



*Mary Alice Graves*  
*Junior Favorite*





# Joy Gallagher

*Senior Favorite  
Beauty*







*Betty Dickenson*  
*Sophomore Favorite*





*Louise Clemons*  
*Beauty*







*Mary Aguirre*  
*Beauty*





*Vivian Michael*  
*Beauty*





*Frances Holly*

*Beauty*





*Ann Waller*  
*Mines' Sun Princess*





*Frances Schwartz*  
*Southwestern Sun Carnival Queen*



# Queen's



*Phyllis Farquear*  
Duchess



*Nancy Duncan*  
Princess

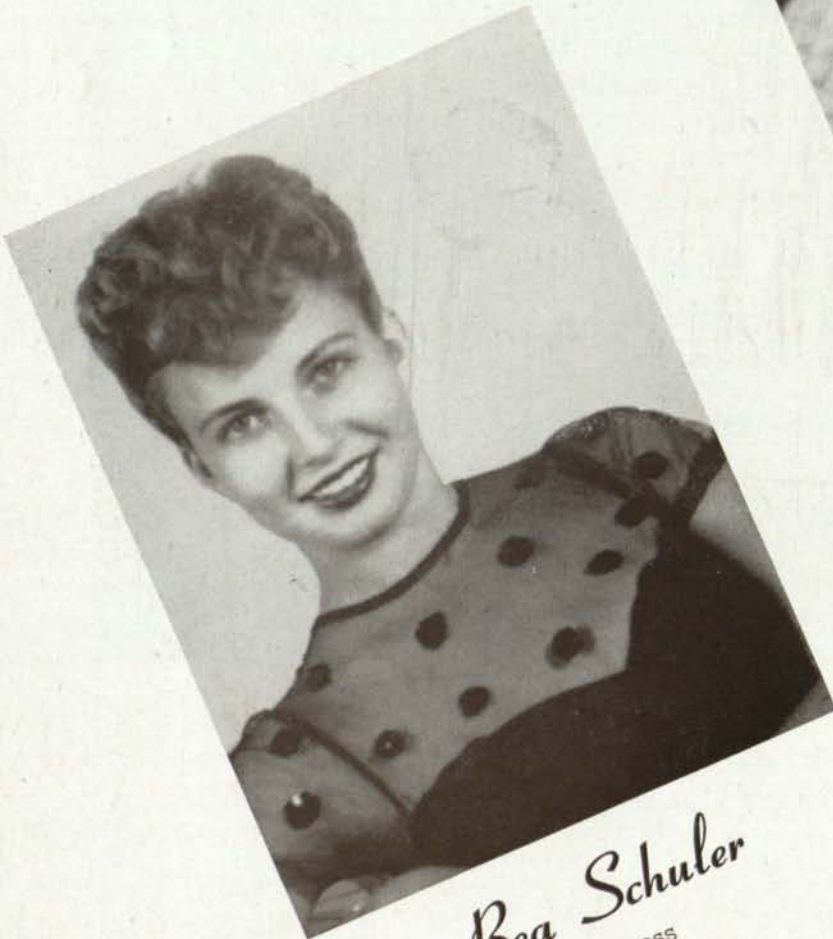

*Bea Schuler*  
Princess



# Court



*Mary Newell*  
Princess



*Mary Aguirre*  
Duchess

*Mary Jackson*  
Duchess





*Men of*



*Louis Jauregui*

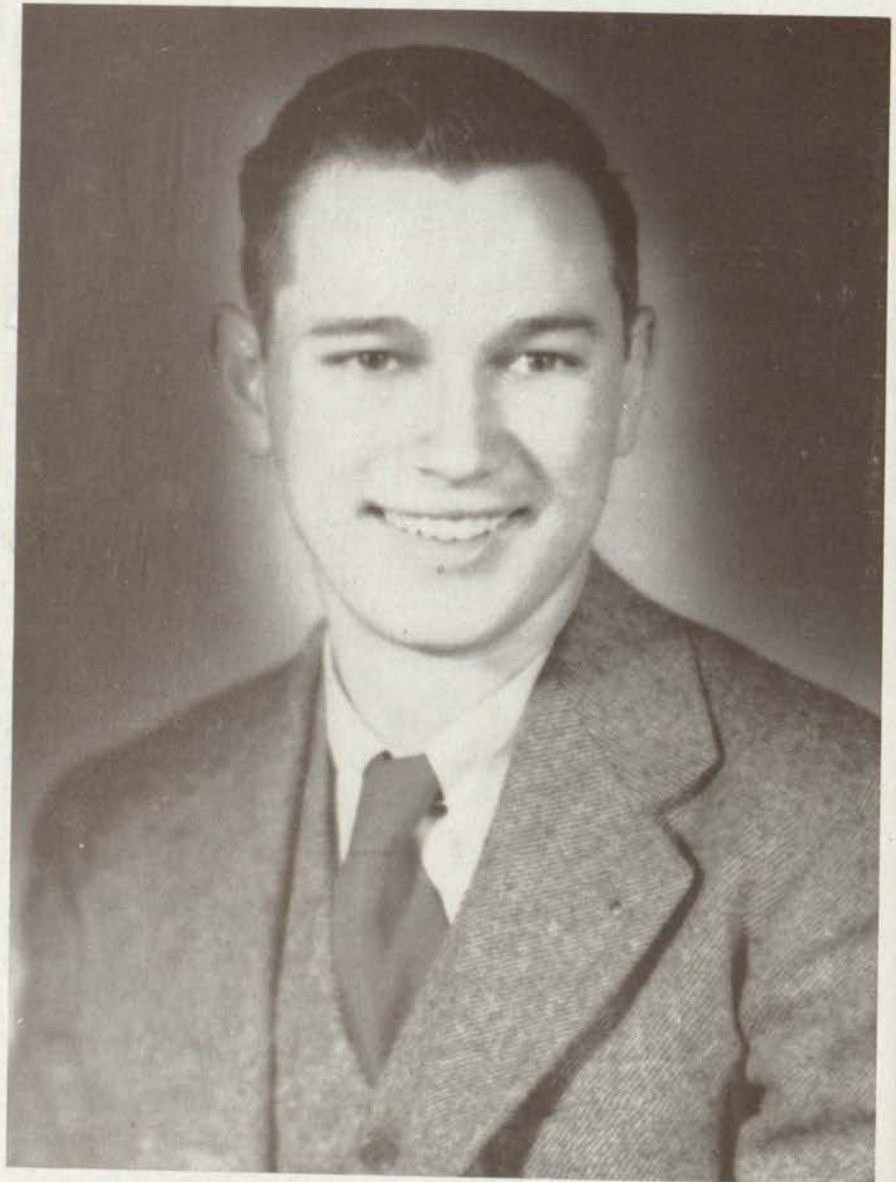

*Raymond Manker*



*Mines*



*B. David Hyde*



*Bill Swan*



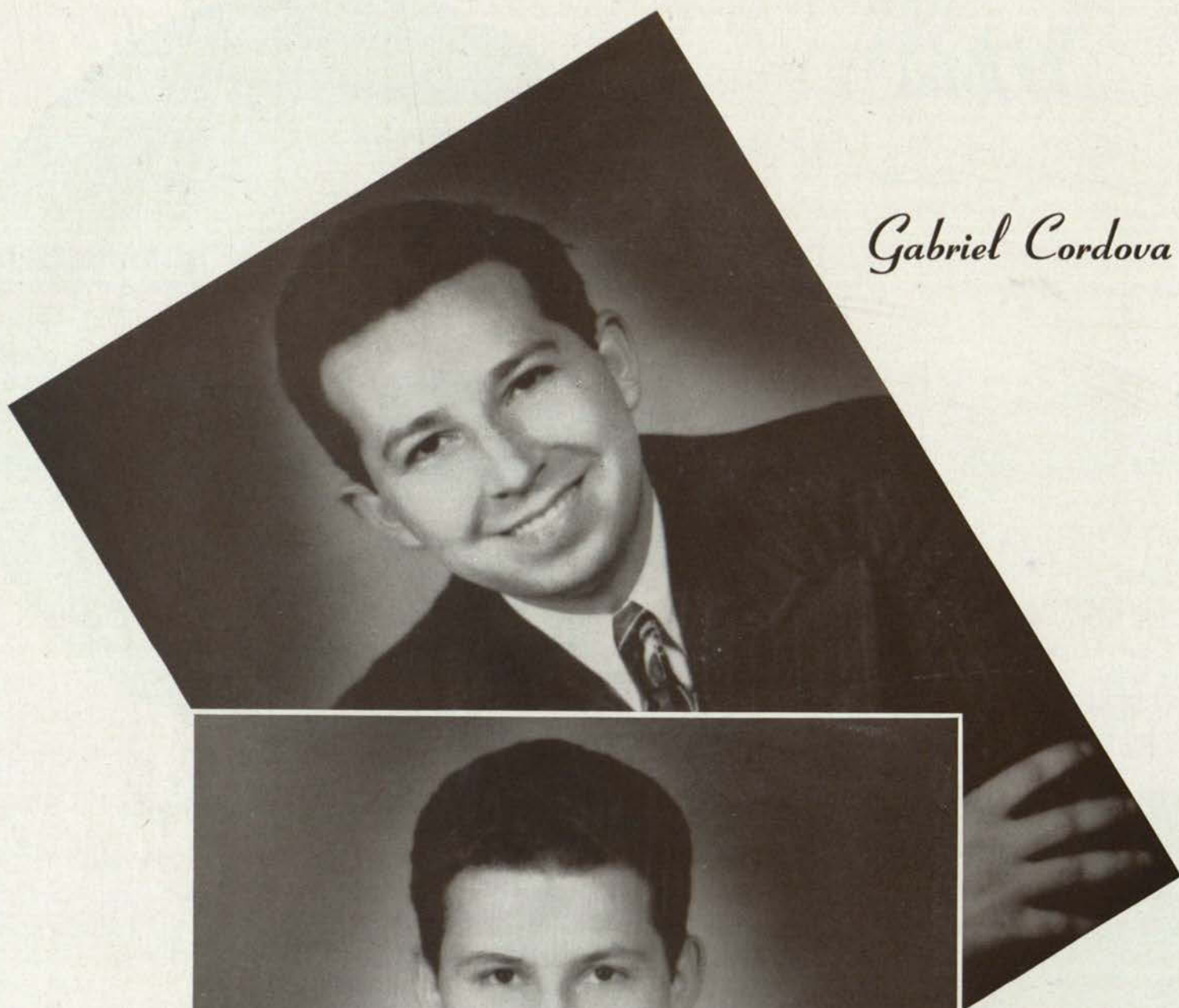

*Gabriel Cordova*

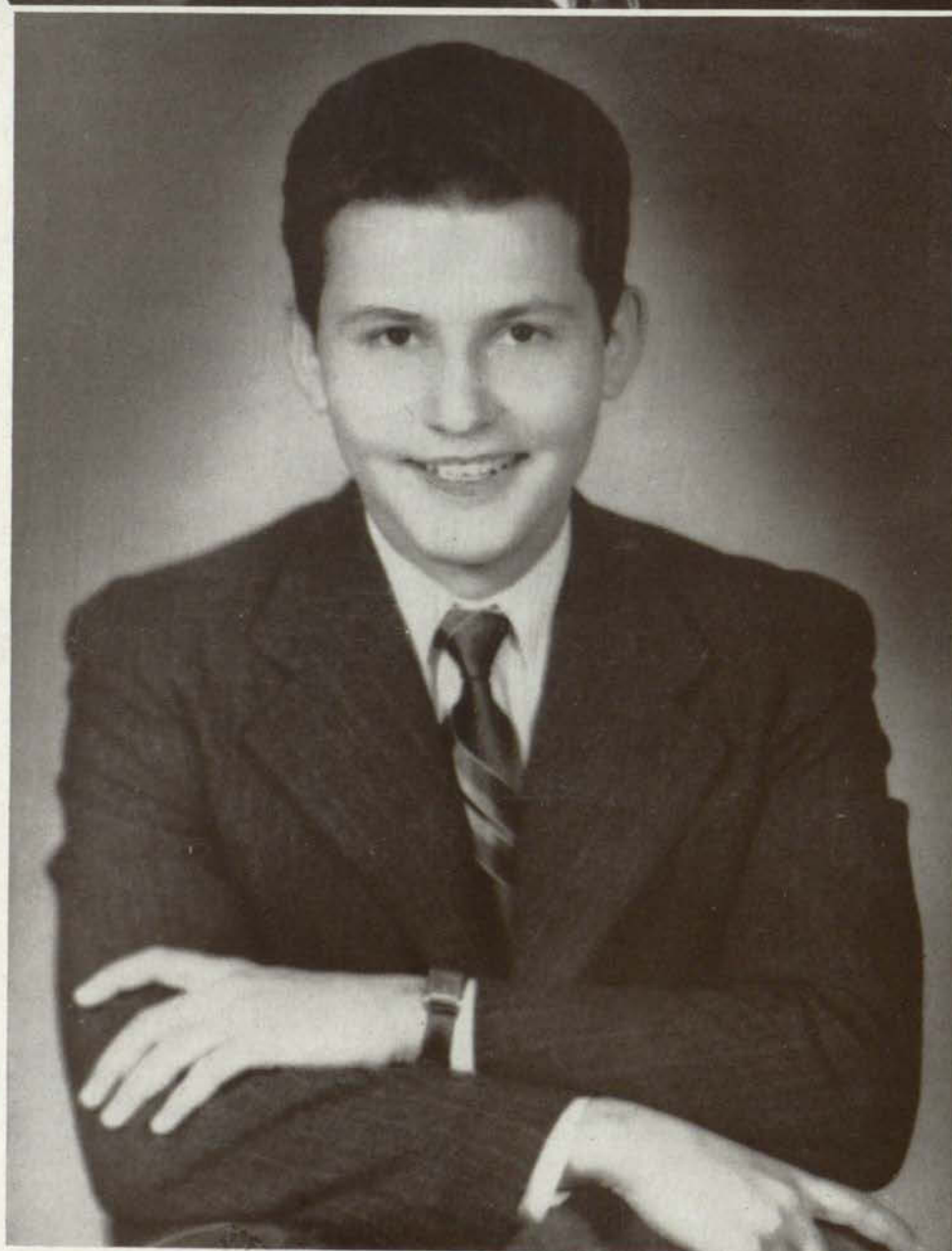

*Arthur  
Porras*



# Miners in Action





### REGISTRATION

Registration is a serious matter at the College of Mines. It finds freshmen and seniors alike eagerly awaiting their turn to sign for their favorite teachers and courses. Enthusiasm dies out however, when, after five or six hours of bickering to get out of taking physical education, they reach the end of the line only to find Spanish 12 closed, and the procedure must start anew.





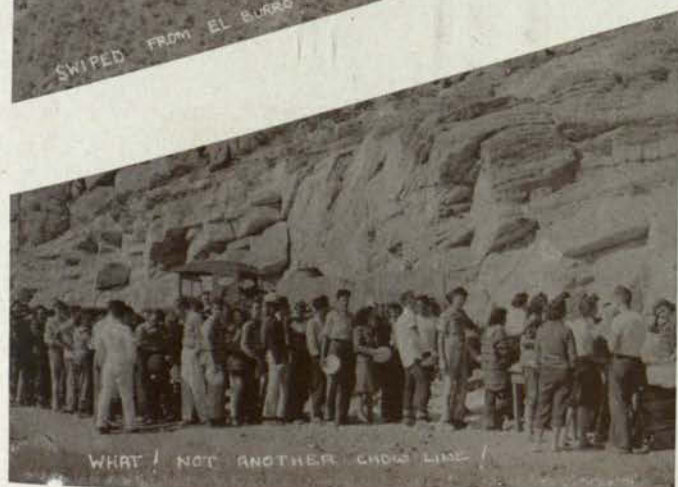









MAMA BUY ME THIS ONE...



LANDSTON COMPARES SHOE SIZES WITH JUDY



GETTING READY TO PASS COOKIES AT AN AUXILIARY TEA.



NOT TOO CUTE



SOMEONE HUNGRY



BUT WHICH IS THE HARTLEY?





OKAY, SO YOU DO HAVE A MAN!



COULD THIS BE ME?



ALL - COME ON, CORNER, SMILE



DR. WIGGINS AND CO-EDS IN THE CHOW LINE



DON'T THEY MAKE A LOVELY COUPLE



BUDDIE - BUDDIES



WHATCHA GOT THERE THAT'S SO AMUSING?



COME IN?



PHOTOGRAPHER HOWELL EXPLAINS THE EFFECT OF LIGHTING...





BILL AND JOY  
AS CALM AS JITTERBUGS



WINNIE ON MOUNTAIN



STUDENTS  
FROM MICHIGAN



MR. WILLIAMS HAS MORE  
FUN THAN ANYBODY!



EVEN HANGING CAN  
GET RID OF GRETCH



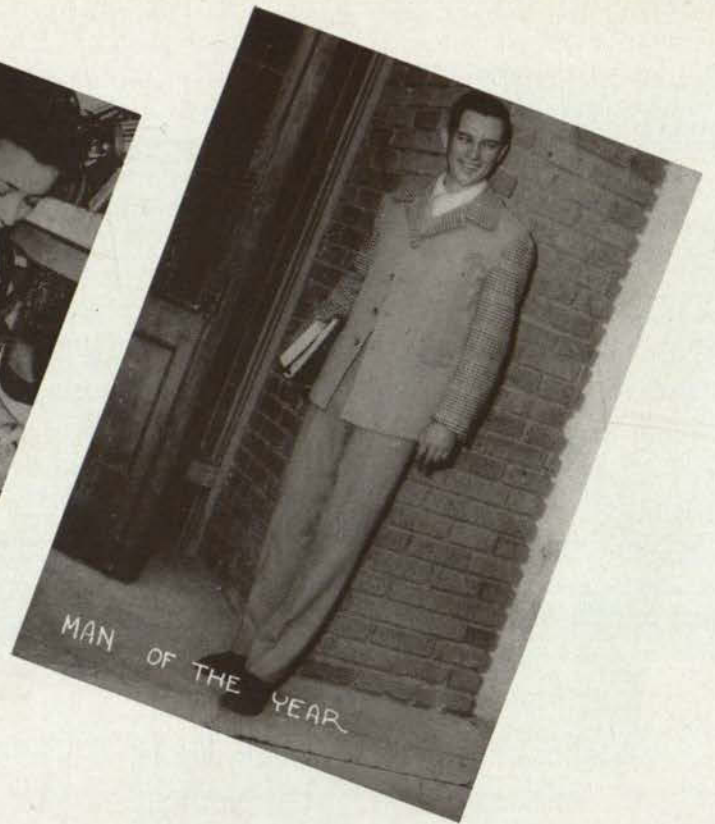





WHERE DID YOU GET THAT HAT?



MANY SOLDIERS WERE MADE HAPPY AT CHRISTMAS



MINERS COLLECTING GIFTS FOR THE BOYS AT BEAUMONT



ONLY TWO OF OUR SEVEN SISTERS ARE LEFT



HONEY DUC, WE'RE ALL DALLING DOODLE D



WHY SO SERIOUS?



THIS MUST BE THE PHI KAPPA TAU FORTNIGHTLY



FASHION PLATE POSEY



IS THERE SOMETHING I CAN DO FOR





THE MALE ELEMENT



SUGAR



JOE COLLEGE



AN INTERESTING  
SUBJECT, CHEMIST

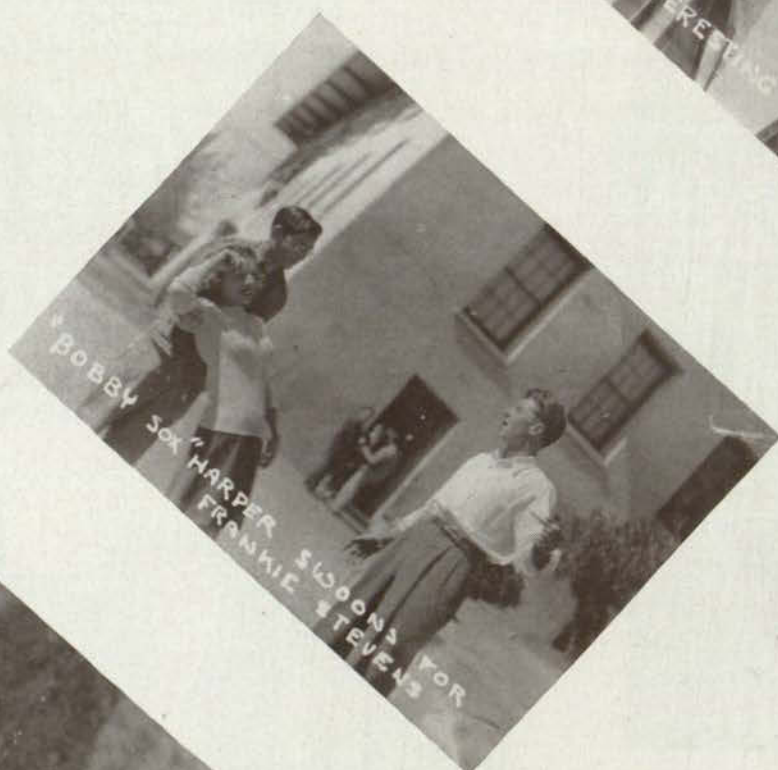

\*BOBBY  
SOX \*HARPER SUDON  
FRANKIE STEVEN FOR



THE THINKER



AN "A"  
IN PHILOSOPHY



INTERESTED,  
WILLIE?



...bells and cockle shells





IT HEAVILY DOES SNOW IN EL PASO — ONCE.



CO-EDS ON THE MINES FRONT



REMEMBER, GIRLS, 11 O'CLOCK —



THAT WAS THE NIGHT BEFORE CHRISTMAS —



HAVE-YOU-PAID-YOUR-FEES SANDERS



GOLLY — MORE SNOW



— AND SHE KEEPS CARL ELLER DINKING WITH CELEBRITIES





WILLIE SHOWS ONE OF HIS  
MASTERPIECES TO MARTHA



WHAT'S COOKIN', SPEEDY?



BOO!



AFTER A  
STRENUOUS  
GAME



WHEE! I'M A P-38



YOU FIGURE THIS ONE  
OUT



ZETA PLEDGES



AT THE TENNIS  
COURTS



IT MUST BE FUNNY, DRUMMOND



NEWMAN CLUB BANQUET









WHAT GOES UP MUST COME DOWN



JUST LITTLE INDIANS AT HEART



LOOK AT THE BIRDIE, GIRLS



GOING SOMEWHERE FLORIDA



YOU DON'T HAVE A CHANCE



HO ARE YOU SMILIN' AT, MOLLYE



CALISCH AND McBEE LEARN ABOUT RADIO ADVERTISING AT KTSM.



WISTFUL



MINIATURE NOW FRESH



RAH-RAH BOYS LINE UP





HERE FIDO



KELLY HALL  
CONF LAB

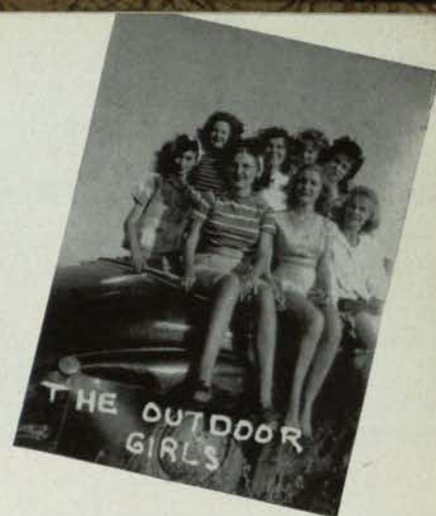

THE OUTDOOR  
GIRLS

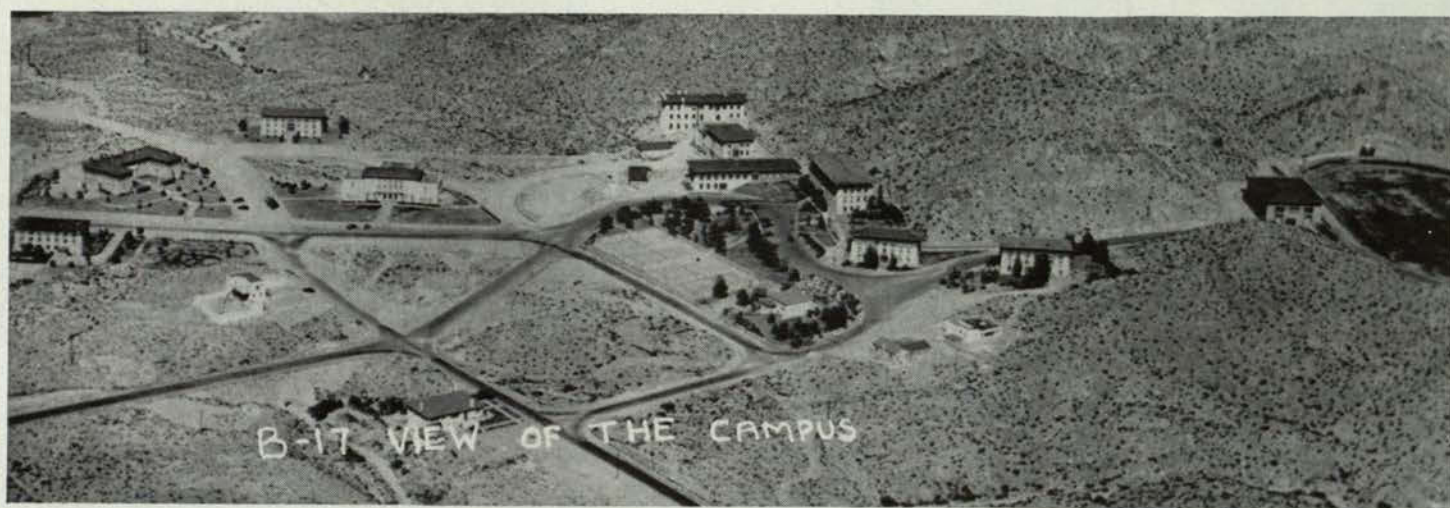

B-17 VIEW OF THE CAMPUS



LET'S ASK THE BOSS . . .



GUESS WHO!



EQUESTRIAN  
GRAHAM









**BILL McBEE**  
Men's Sports Editor

# Sports



**IRENE McKINNEY**  
Women's Sports Editor



# BASKETBALL



COACH CHARLES (Chuck) FINLEY

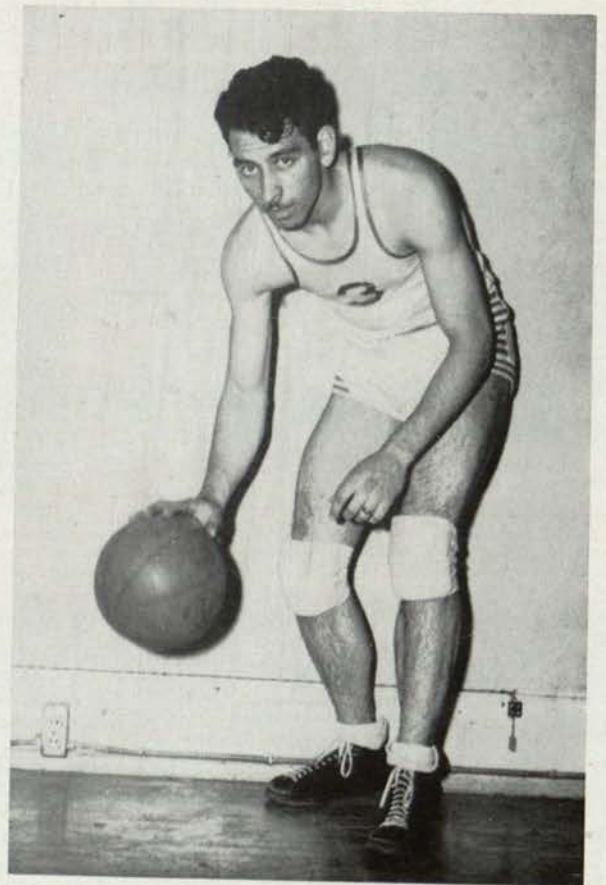

CAPTAIN MANUEL BACA (Augie)  
Team's leading scorer



## THE 1945 BASKETBALL SQUAD

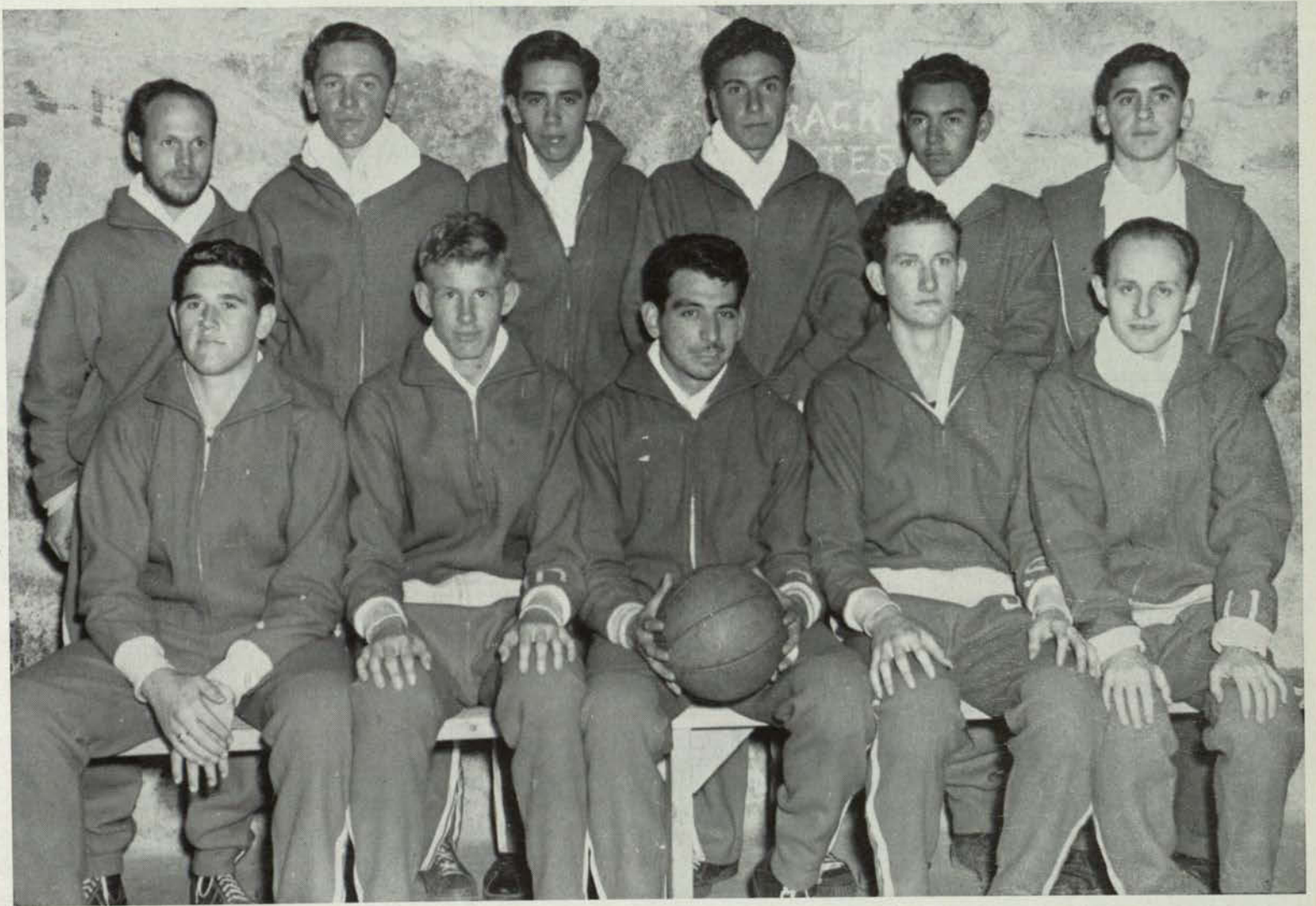

First row, left to right: Kenneth Abrams, Bob Turrentine, Captain Manuel Baca, Gene Hill, Buddy Hyde.  
Second row, left to right: Jerry Muller, Mascot, Dudley Thompson, Victor Robles, Francisco Salas-Porras, Scergio Arreola, Lee Hamrah, Manager.



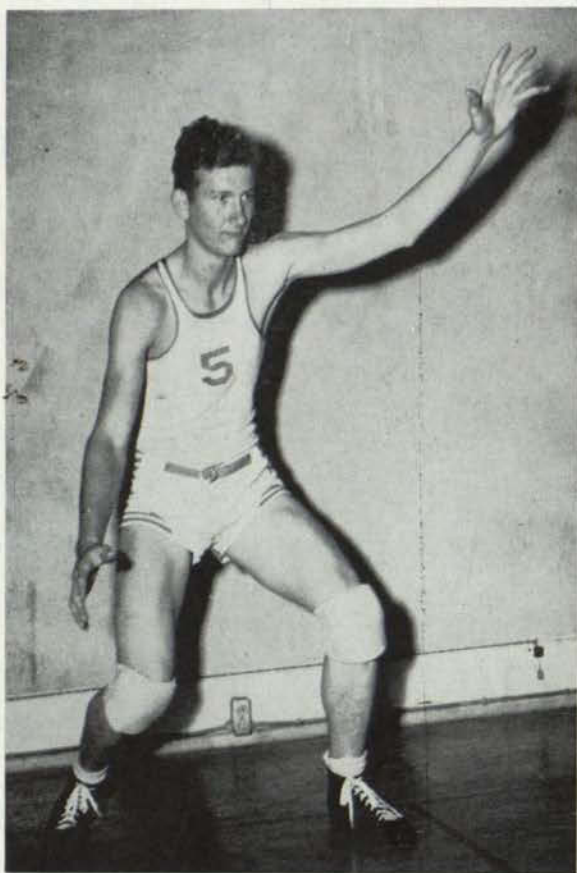

GENE HILL (Rocky)  
Tower of strength under the basket

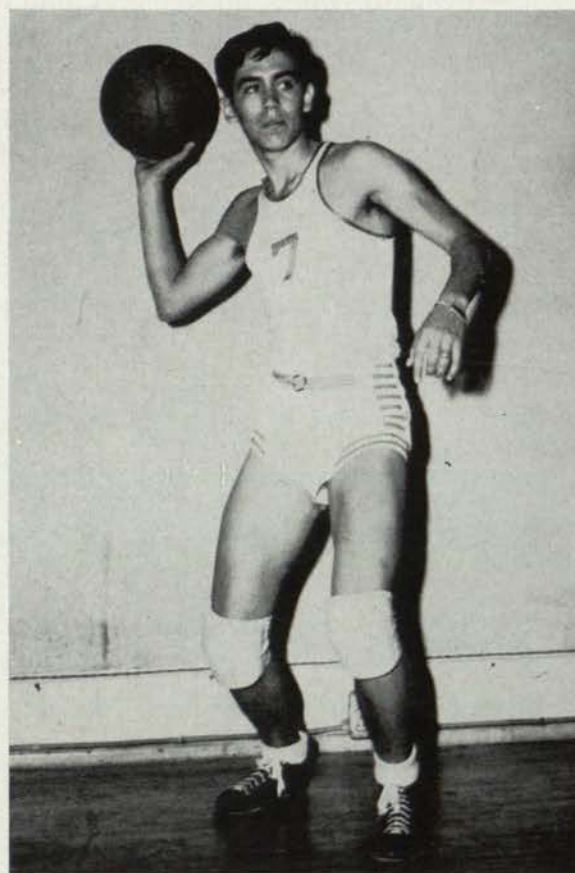

VICTOR ROBLES (Pride and Joy)  
Converted from forward to guard



The Miners returned to the field of inter-collegiate basketball under the direction of Coach Charles (Chuck) Finley. After a slow start, the Muckers came along fast to finish the season with ten victories in 24 starts. The team was made up mostly of freshmen; there were only three experienced players on the squad. The orange and white compared favorably to most of the teams in the conference, but had the misfortune of coming out on the wrong end of several close games. The final standings found the Miners in fourth place behind New Mexico University, West Texas State and Texas Tech.



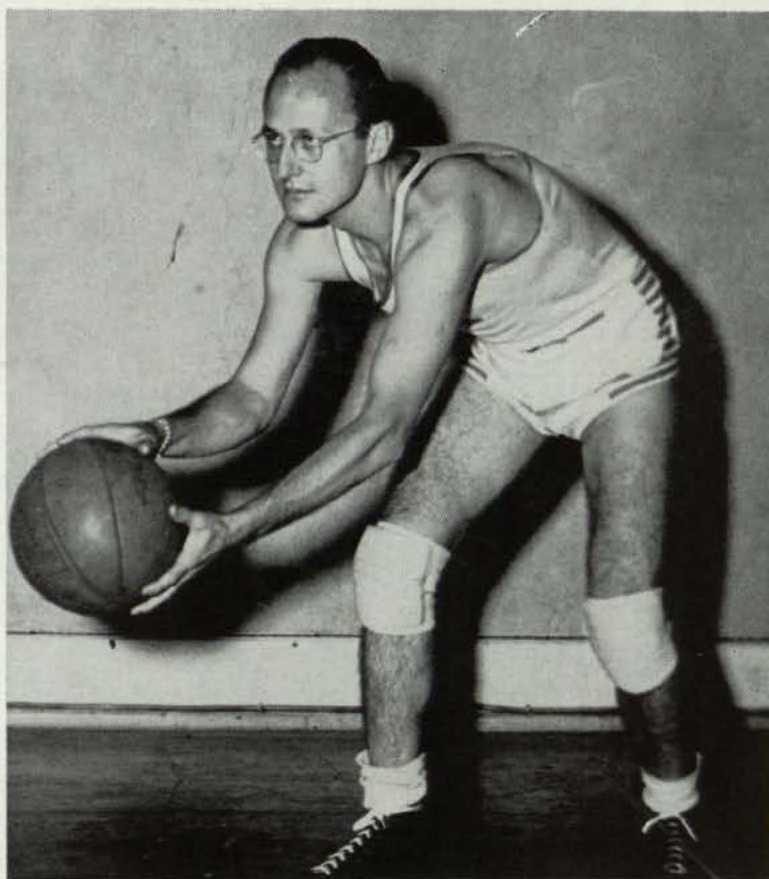

B. DAVID HYDE (Buddy)  
Set shot used in spots, transfer from Vanderbilt

At home against conference competition the cagers won one and lost four. They won their opening game by trouncing Hardin-Simmons 59 to 36, and on the next night dropped a thriller in over-time with the same team. New Mexico Aggies were the next border opponents to meet the pick and shovel crew of TCM. The Miners dropped both games 39-34 and 25-23. The last home game was against the conference champs of New Mexico University, a team loaded with Naval trainees. The Orediggers lost a close 46-43 decision in the last 30 seconds.







The Miners, after a slow start on the road came along fast, winning 3 and losing 7 on the road. Early in the season, the Miners hiked their way up to Albuquerque, where they were severely trounced two nights in a row. The Miners won their first two games away from home taking two games from the New Mexico Aggies at State College. From there the team went to Abilene, where they split a two game series with the Hardin-Simmons Cowboys. Their conference opponents were the Red Raiders of Texas Tech; the road weary Miners dropped both games after a hard tussle. From there, they swung upward into the panhandle country to meet the tall men of West Texas State. Again luck was against the Muckers, and they dropped two close games in the waining minutes of the contests.



SCERGIO ARREOLA (Pancho)

Team's best ball handler and smallest squad member



KENNETH ABRAMS (Ape)

Best scoring average per game, transfer from Texas A. & M.



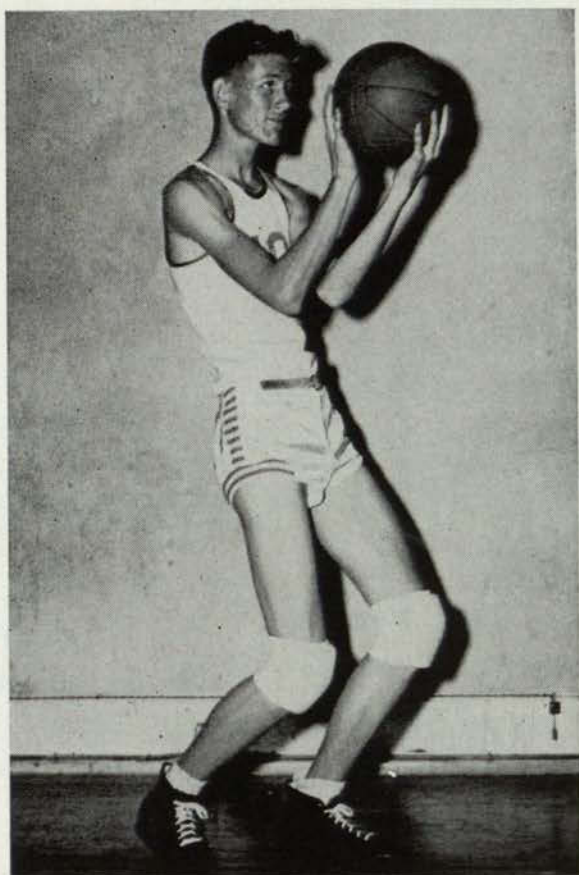

BOB TURRENTINE (Turk)  
Tallest squad member

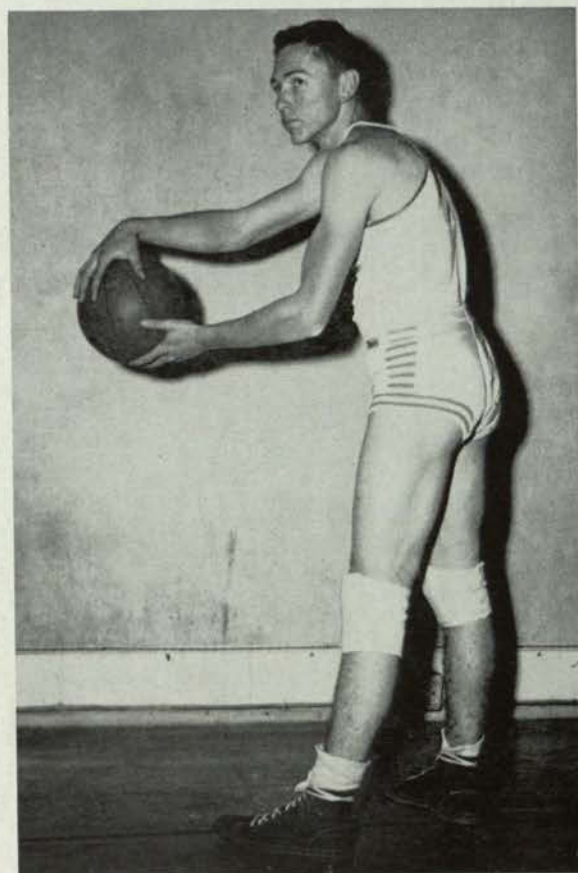

DUDLEY THOMPSON (Happy)  
Injured early in season, slowed his developing  
into a regular player

Army personnel contributed to the main parts of the home competition. In the opening game, the team trounced the 75th AA of Ft. Bliss 58 to 14. The next military opponents were the 643rd AA. The orange and white split a two game series. 326th AA handed the college a close defeat in the early part of the season. The highly touted War Department Personnel team of Ft. Bliss eked out a three point decision over the Miners. The final game against the Army, the Miners whipped Beaumont General Hospital 60 to 50.







Against other non-conference competition, the Miners were victorious. They took a home and home set from the Greyhounds of Eastern New Mexico Normal 43-36, 43-37. The other non-conference game was against the Casas Hernandez of Chihuahua, Mexico. The Muckers took this game 57-35. Manuel Baca, Kenny Abrams, and Gene Hill were all conference candidates. The team scored 1,001 points to their opponents 994.



#### ACTION BASKETBALL

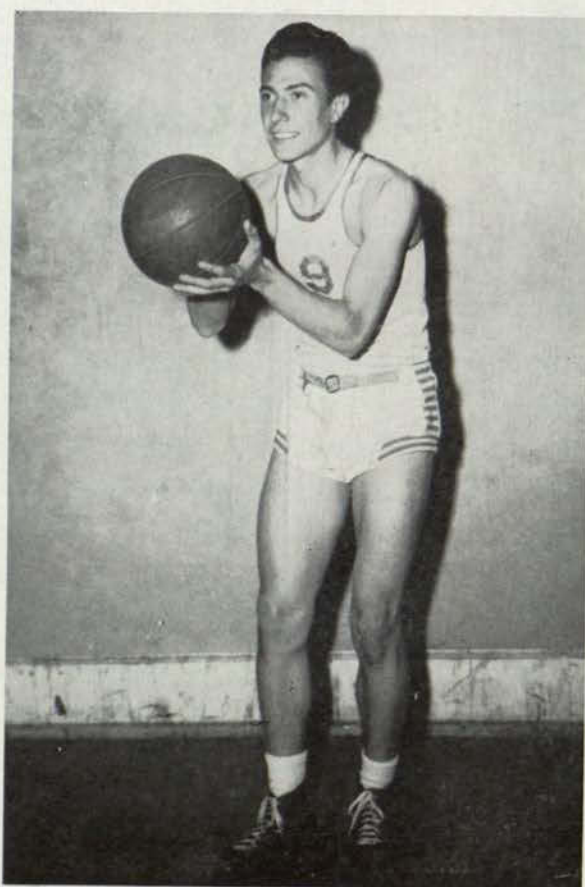

FRANCISCO SALAS-PORRAS (Pino)  
Good shot, team's only senior



# INTRA-MURAL SPORTS

## FOOTBALL

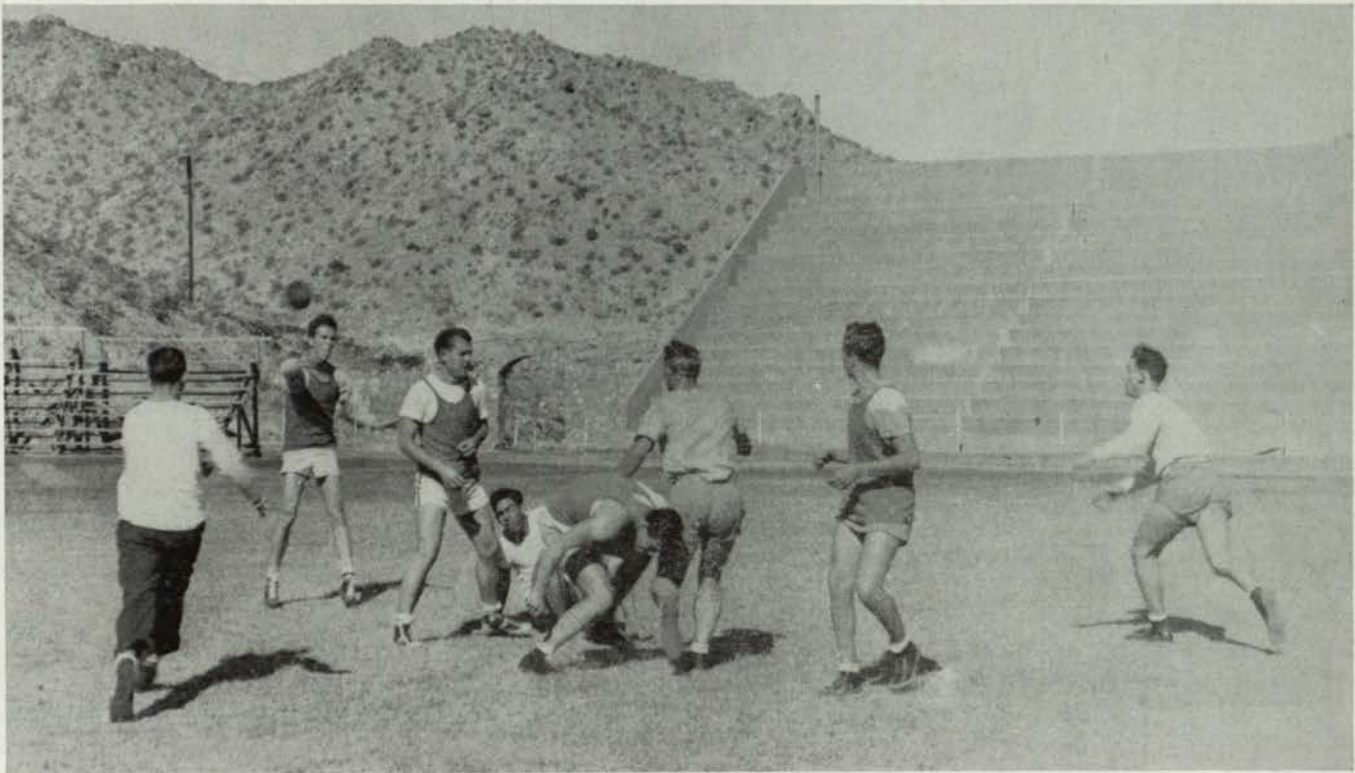

The power-laden gridiron machine from the west side of the campus won the intramural football championship by romping over the Rho Sigma Taus in the final game of the season. In winning the coveted trophy the Muckers won all six of their starts and piled up 162 points to their opponents 20. Paced by the leagues most valuable player John Ballentine, the Scientific Club rolled over their victims with ease.

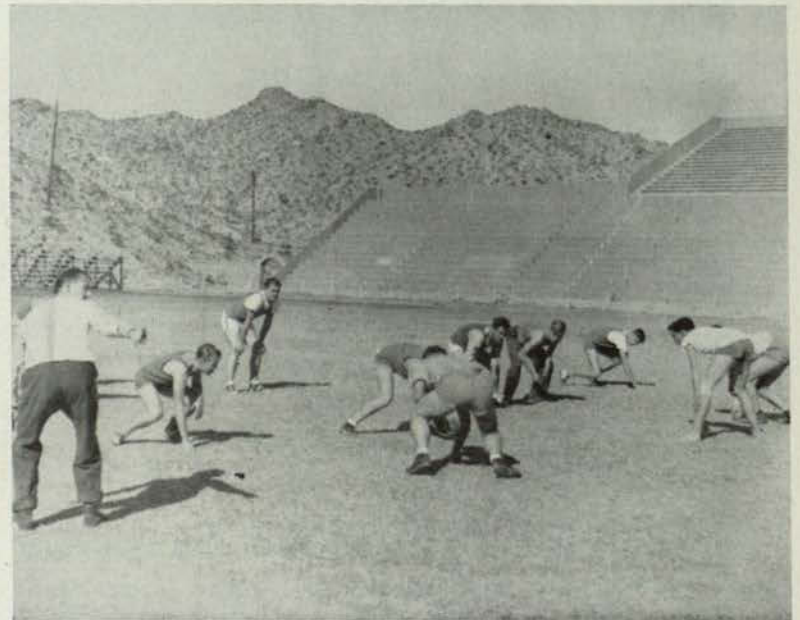
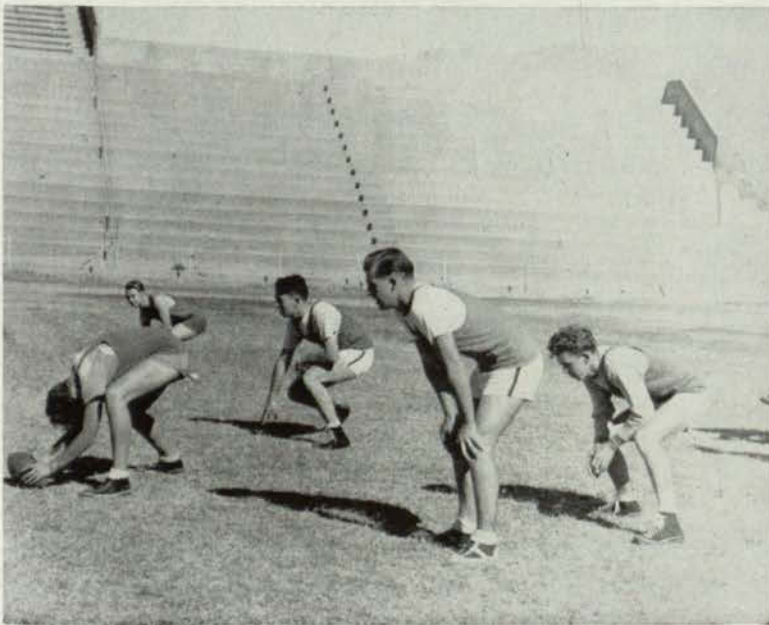



## INTRA-MURAL BASKETBALL



Scientific Club—Front row, left to right: Henry Holguin, Bob Fallon, Roy Allen, John Ballentine, Butts Leib. Second row, left to right: Bob Chesak, Leon Sweetland, Bill Rapp.

The Scientific Club and the Rho Sigma Taus are in the play-off for the championship.

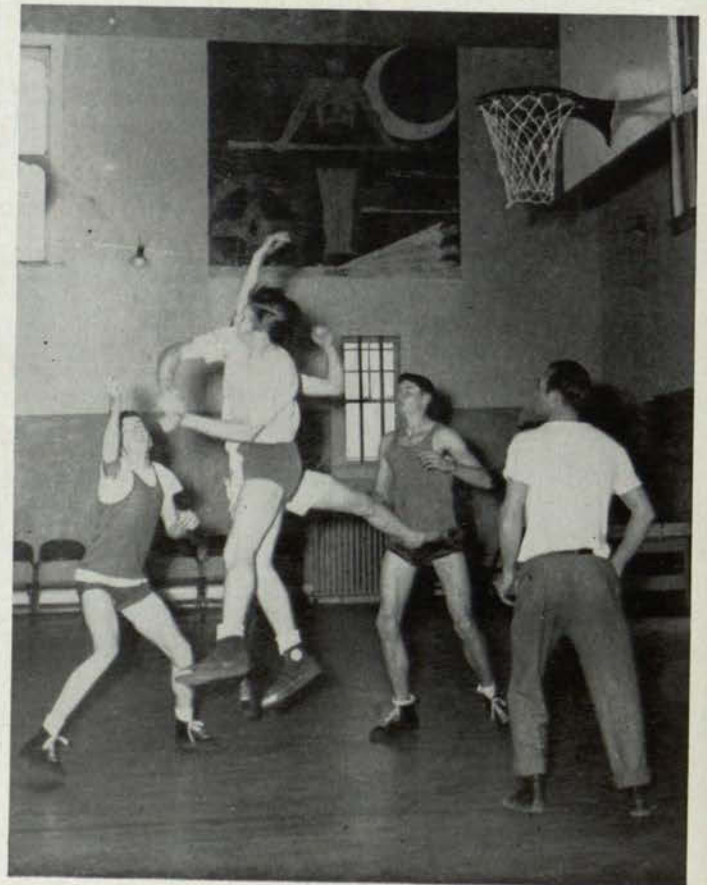





PHI KAPPA TAU—Front row, left to right: Russell Mack, Pat Rand. Second row, left to right: James Young, Bob Redman, Lonnie Simms.



ALPHA PHI OMEGA—Clifford Bruce, Jim Lundy, Larry Hilliard, Jerry Muller, Johnny West, Howard Bell.



LAZLO SCHWARTZ  
Director of Intramural Sports



# PHYSICAL EDUCATION

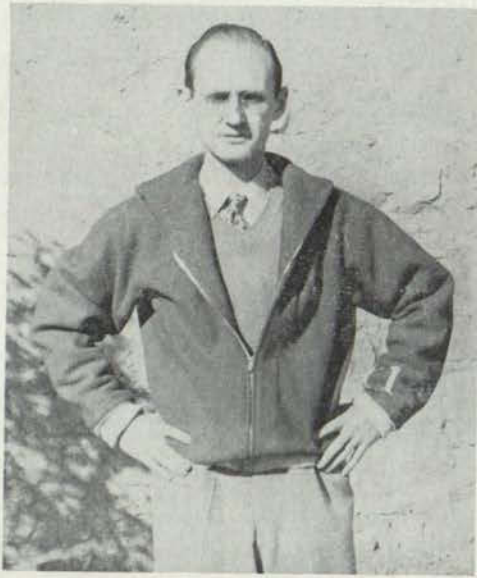

B. DAVID HYDE  
Physical education instructor

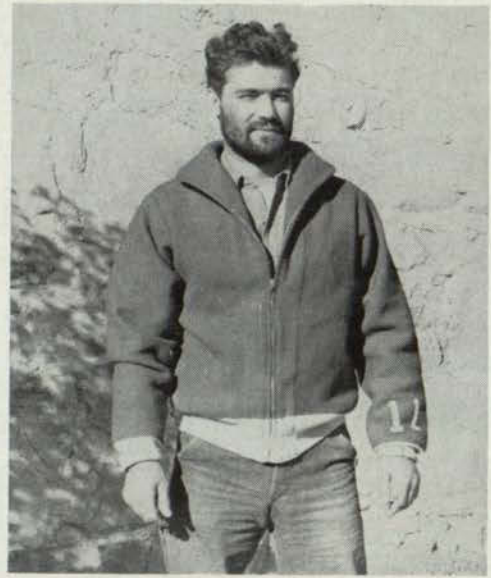

JOHNNY KEYES  
Physical education instructor

## BOXING

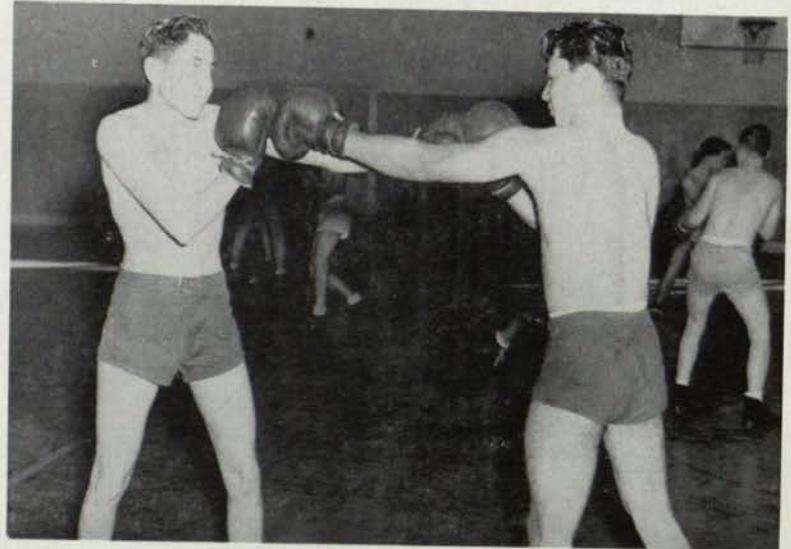

## MASS CALESTHENICS

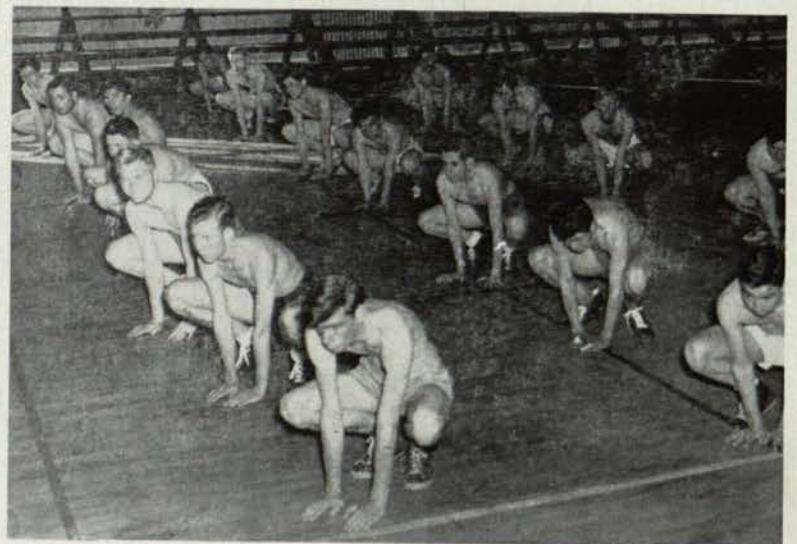



# YELL LEADERS



FRANCIS BILODEAU



LEON SWEETLAND



LLOYD STEVENS



ELAINE JOHNSON



BARBARA DODSON

THE YELL LEADERS IN ACTION





## BASKETBALL



### ZETA TAU ALPHA TEAM

Kneeling left to right: Mary Alice Graves, Frances Holley, Betty Rogers, Susie Fleming and Nancy Burns.  
 Standing left to right: Dorothy Bickley, Judy Peterson, Jeanette Harper, Jean Ferguson, and Marion Henning. The Zetas were undefeated this season.



Betty Rogers

### CO-CAPTAINS



Jeanette Harper





DELTA DELTA DELTA TEAM

Left to right: Betsy Ann Haninger, Betty Gayle Morrill, Gretchen Munzinger, Helen Jane Fager, Irene McKinney, Charlotte Arnold, Kay Anderson, Virginia Bayliss, and Wilda Hale.



Captain  
Betsy Ann Haninger

The Tri Delta Team was coached by Jerry Mueller, and Guard Helen Fager was one of the outstanding players during the season.





### CHI OMEGA TEAM

First row left to right: Dodie Sadler, Willene Fellows, Peggy Carey, and Mary Newell.

Second row left to right: Heather Seaver, Nancy Cameron, Helen Thomason and Bobbie Lane Wiggins.



Captain  
Peggy Carey

Plucky Bobbie Lane Wiggins was one of the contributing factors to the dextrous teamwork of this enthusiastic group.





## INDEPENDENT WOMEN'S TEAM

First row left to right: Carmen Cuenca, Sybil Tipton, and Josephine Valenzuela.  
 Second row left to right: Vance Watt, Zora Segulia, and Glen Thompson.



Captain  
 Zora Segulia

Forward Sybil "Speedy" Tipton kept the score going up with her fast, deft playing.



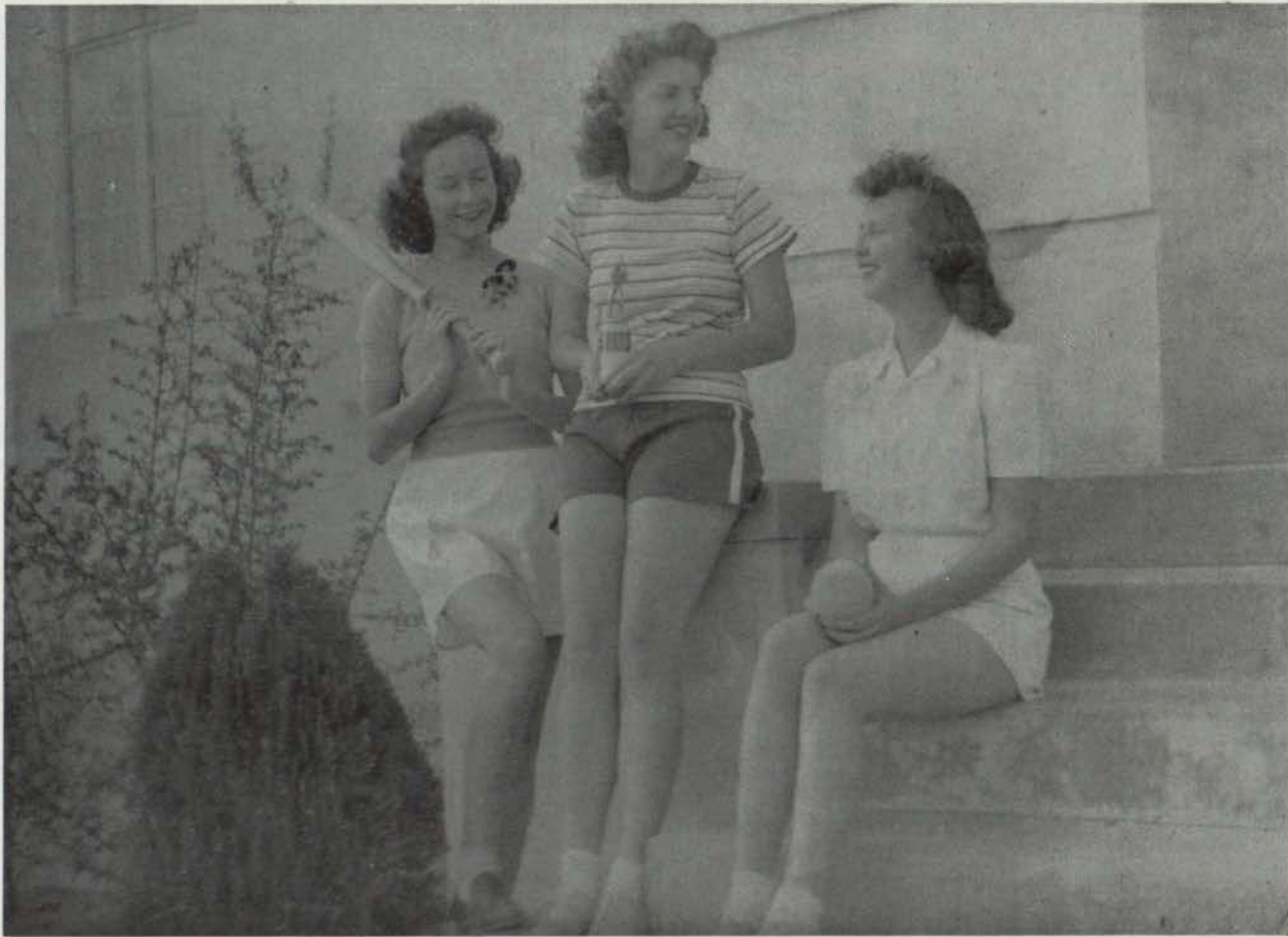

## SOFTBALL

Frances Rheinheimer is shown holding the softball trophy which was won by the Tri Delta Team. With her are Jessie Mason McNeil and Betty Sue Rowe. Those not pictured here are Betty Ruth Johnston, Ruth Mann, Mildred Perrin, Mary Moros, and Ruth Jennings.

## VOLLEYBALL

Shown here are the members of the Independent Women's Volleyball Team who were the champions of this season's games.

Kneeling: Lupe Esparza, Eloise Briones.

Standing left to right: Carmen Cuenca, Zora Segulia, Socorro Esparza.





## SHOTS IN SHORTS



One of them hasn't her eye on the ball



O. K. "Lefty," let her flicker



Allah!

Veronica Lake was never like this

Got it balanced?



Two Co-Eds fighting for a paratrooper



"Which way did it go, George; which way did it go?"



# TENNIS



Congratulations! A game well played. Barbara Dodson and Marian Chapman shake hands across the net on No. 2 court after an invigorating game of tennis.

Body and Soul (mostly body) in a tennis game. Lonita Hickey drives a hard service across the net to an able opponent.



## PING PONG



Earlene Blalock (left picture) and Helen Jane Fager (right picture) practice for the Ping Pong Tournament while Frances Thomkins looks on.

## HORSESHOES

The expression of Anne Shamaley and Miriam Kahn's faces indicates that there are no points on these shoes.







### THE ARCHERY CLUB

Seated are: Mary McGovern, Vivian Michael, Betty Ann Watt.  
 Standing from left to right: Charlie Bowman, Hattie Belle Calisch, Carol Hyde, Betty Rogers, Mrs. Risley, sponsor for the group, Betty Lou Schwartz, Joanne Buckner, Louise Williams, and Edward Heininger.

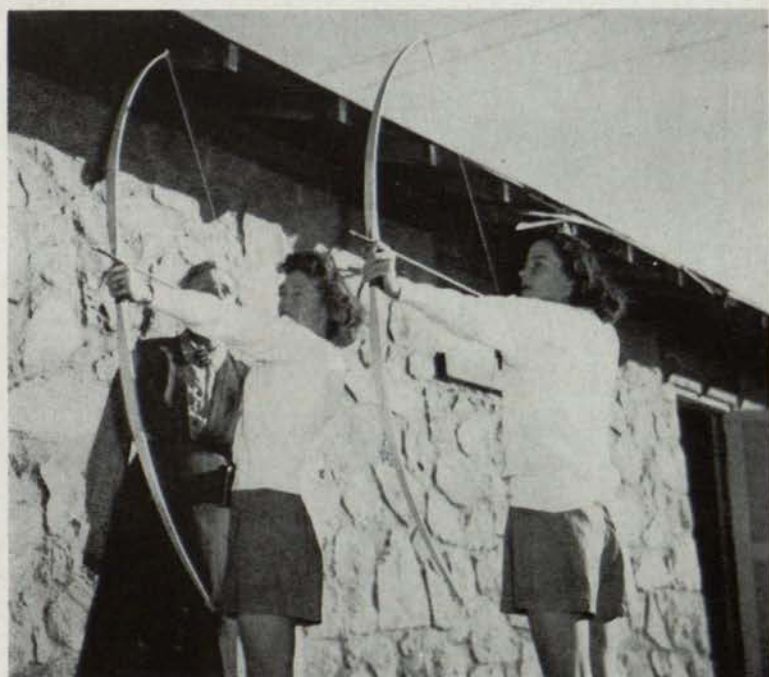

Betty Jean Hurst and Jessie Mason McNeil receive instruction from Mrs. Kane on why, when, and where.



Mrs. Risley, instructor, gives Betty Rogers, Louise Williams some helpful hints on how to hit the bull's eye with one arrow.



# HOCKEY SHOTS



All set to play



Easy now



Mrs. Stuart



Mrs. Risley

The smiling instructors take it all in

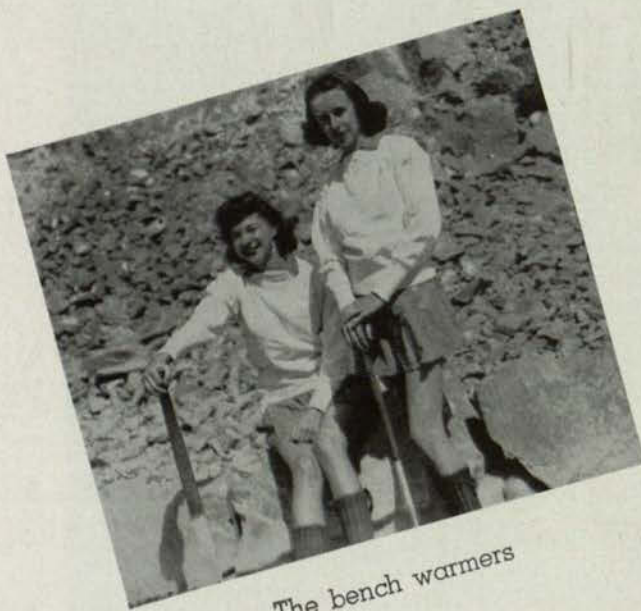

The bench warmers



Finis—tired but happy



## RIDING



### TCM HORSE SHOW WINNERS

Left to right: Pat Bowers, June Bowers, Mary Ann Wilcox Christie, Mrs. Sanders, instructor, Mary Lyles, Betty Rogers, and Carol Hyde.



Mrs. Sanders on CAP





Above, left to right: Mary Louise Dugan, June Bower, Betty Rogers.





This page is tearfully dedicated to those whom in our haste and through their procrastination we have sadly neglected. We have been thoughtful enough, however, to leave this space for your picture and the signatures of your friends.

#### THE STAFF









FRED BROOKS  
Section Editor

MILTON COOLEY  
Assistant Editor

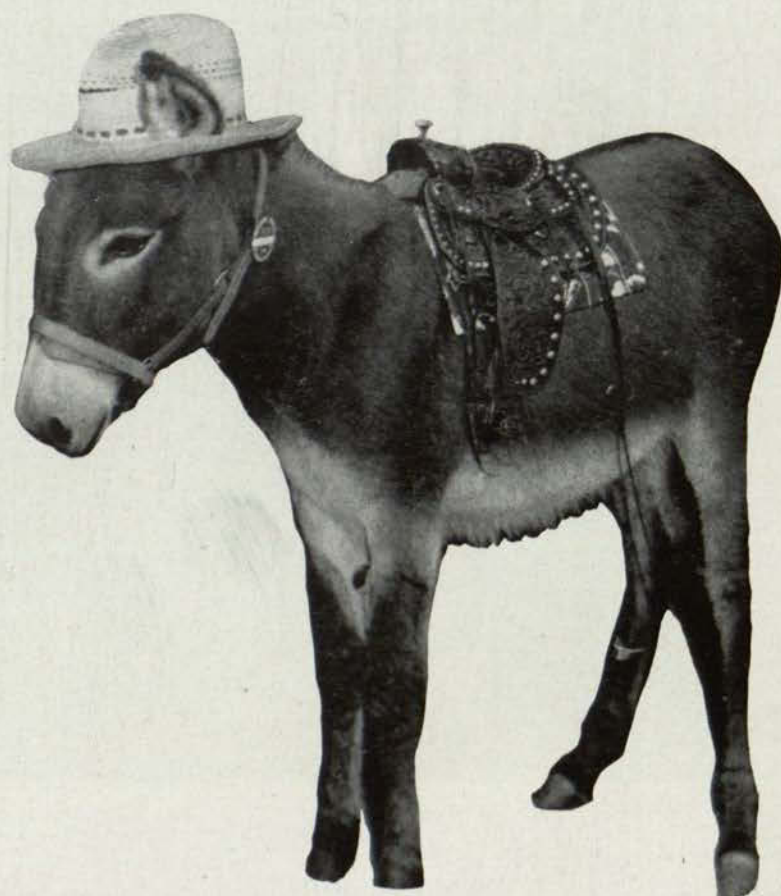





EUGENE THOMAS  
Dean of Engineering

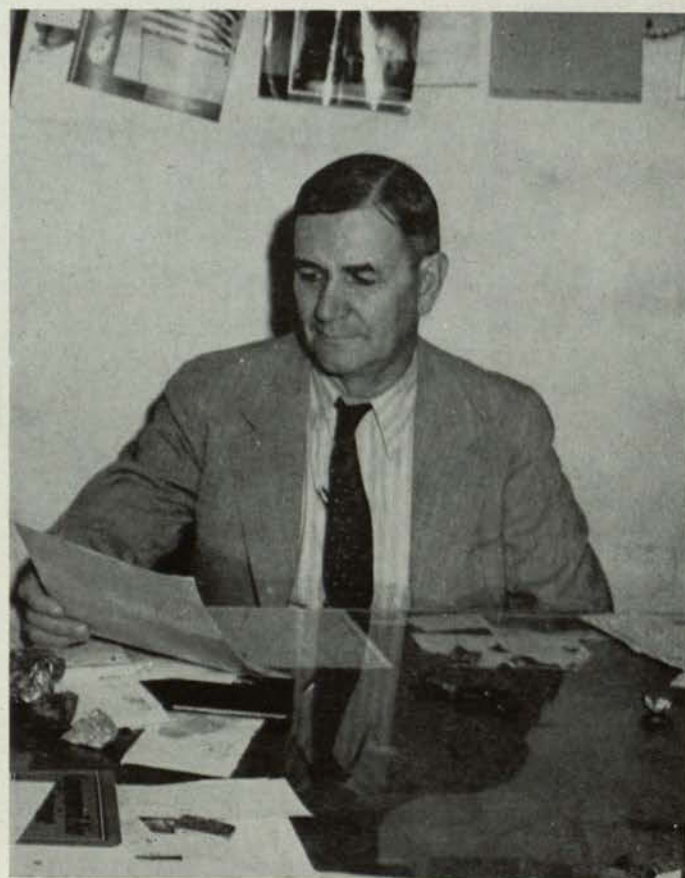

JOHN F. GRAHAM  
Professor of Mining and Metallurgy





RATTLESNAKE HILL



ON THE LEVEL



PENCIL PUSHERS



MORE PENCIL PUSHERS



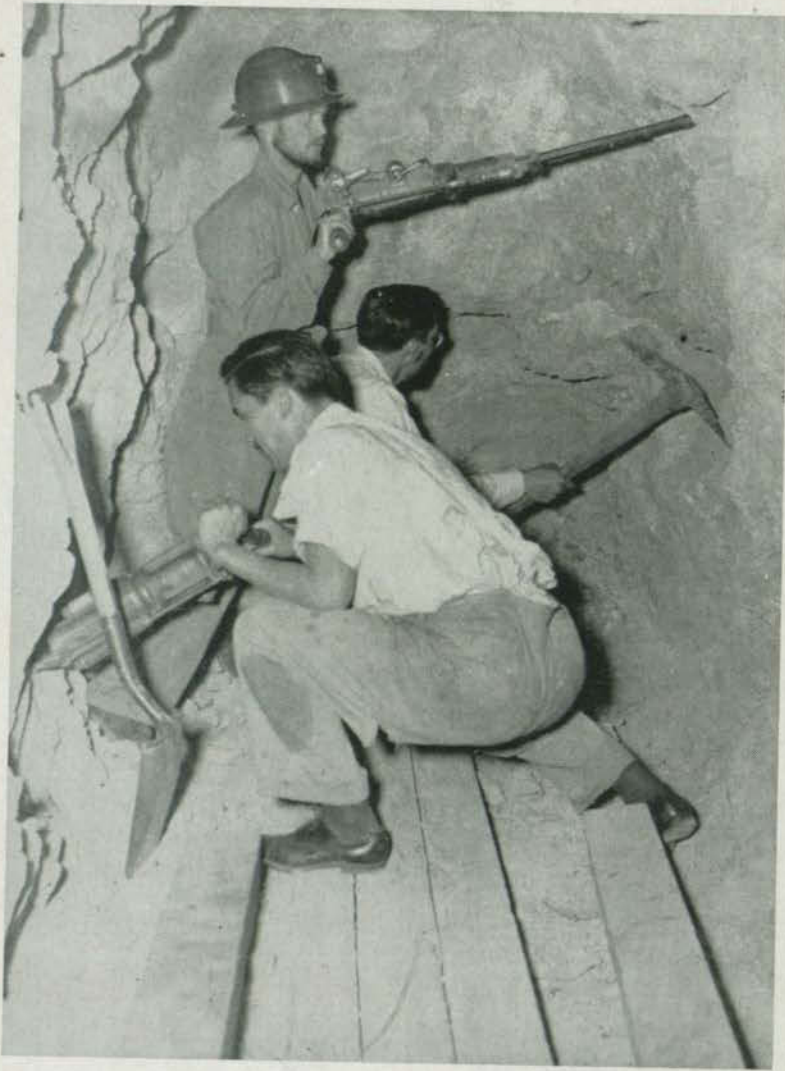

MEN (?) AT WORK



DOWN UNDER



Slip Stick



Bird's eye view of girl's dorm

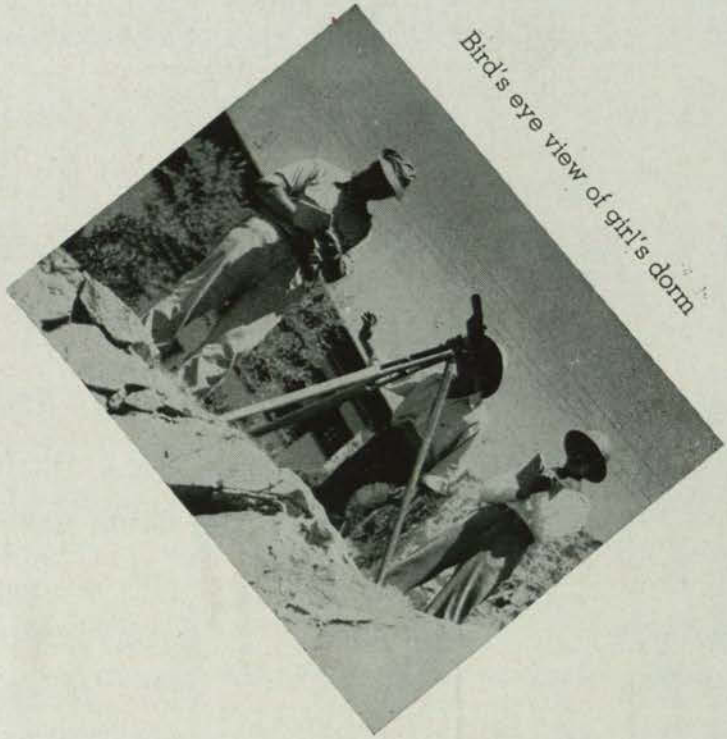

Surveying at Shafter



Freshman see the light





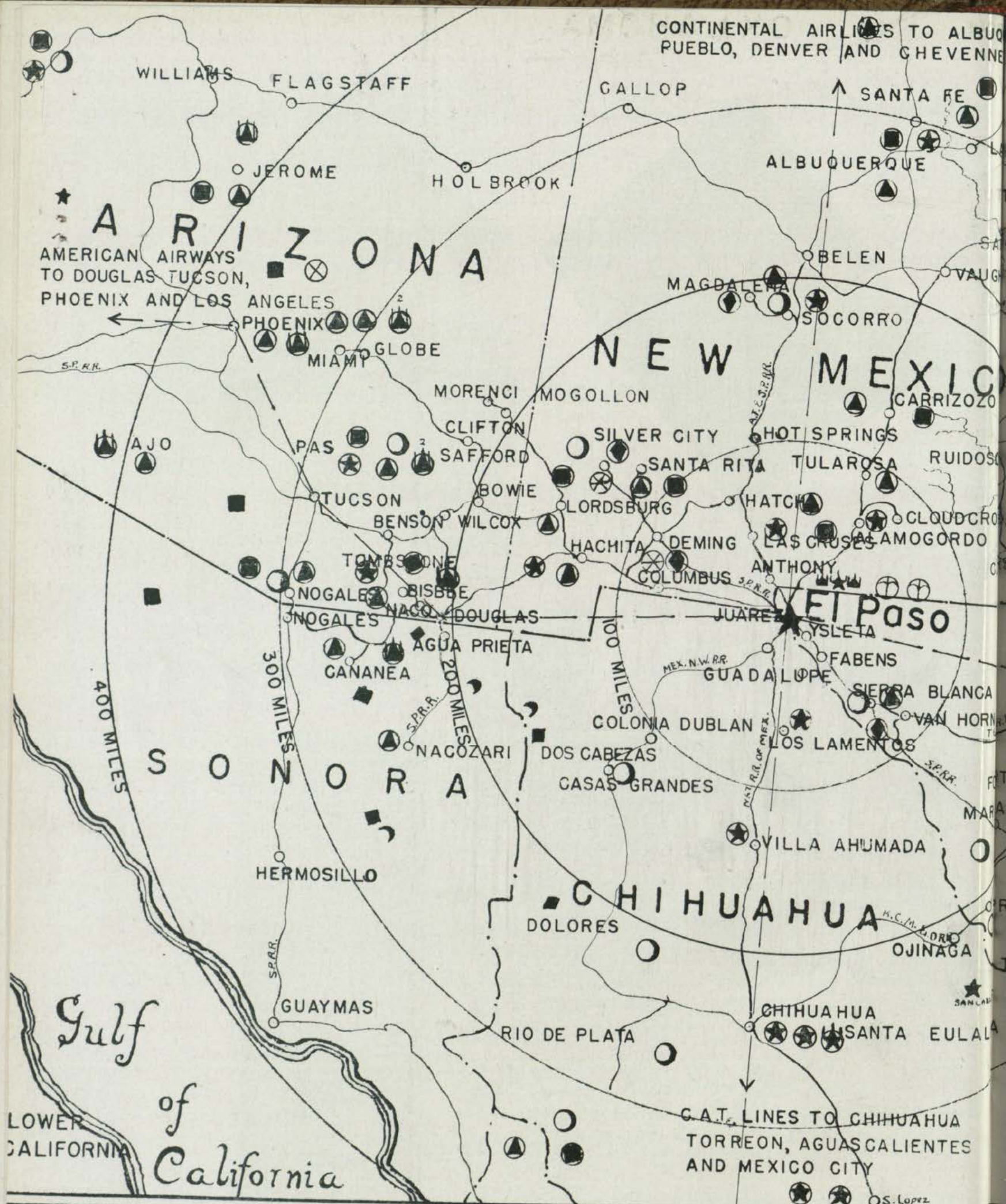



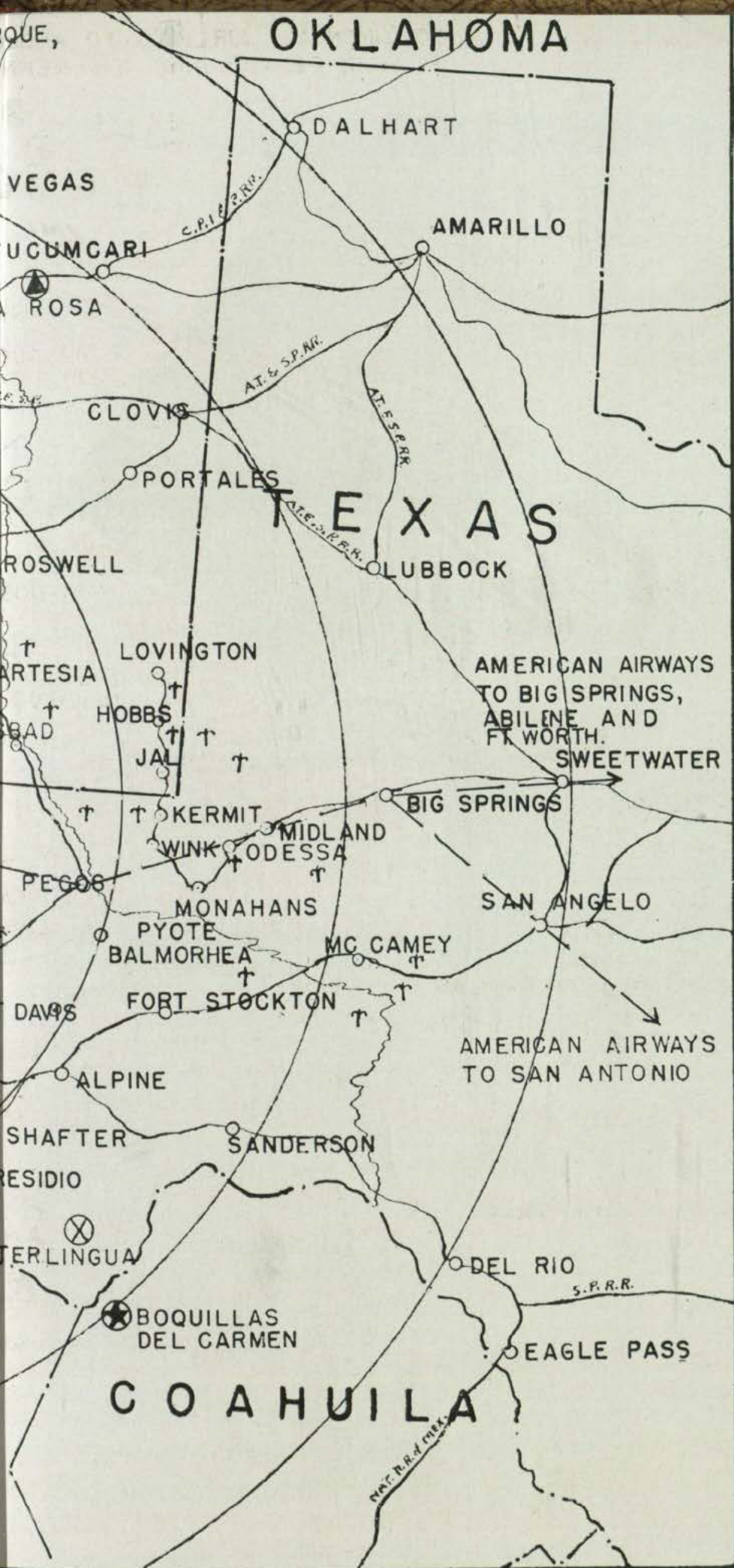

MINED	⊗ MERCURY	⊗ MANGANESE	† OIL OR
TO MINING	MINED & SMELTED	MINED & CON-	GAS
ED	F FLOURSPAR	CENTRATED	⊕ OIL
			REFINED



Prof. Graham checks gold balances



Black Hole of Calluta

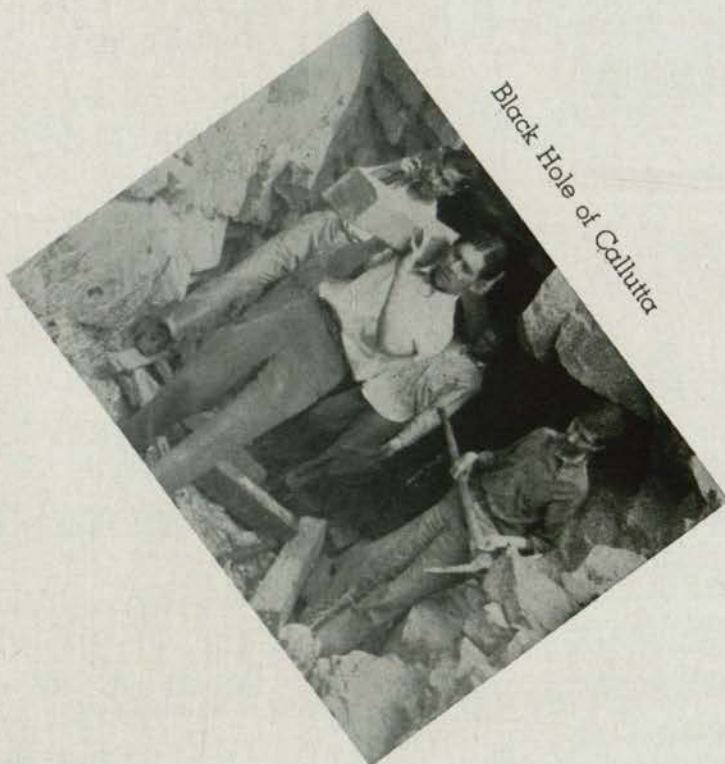

Yard bird goes West

Signed, sealed and delivered







FIRE ASSAYING

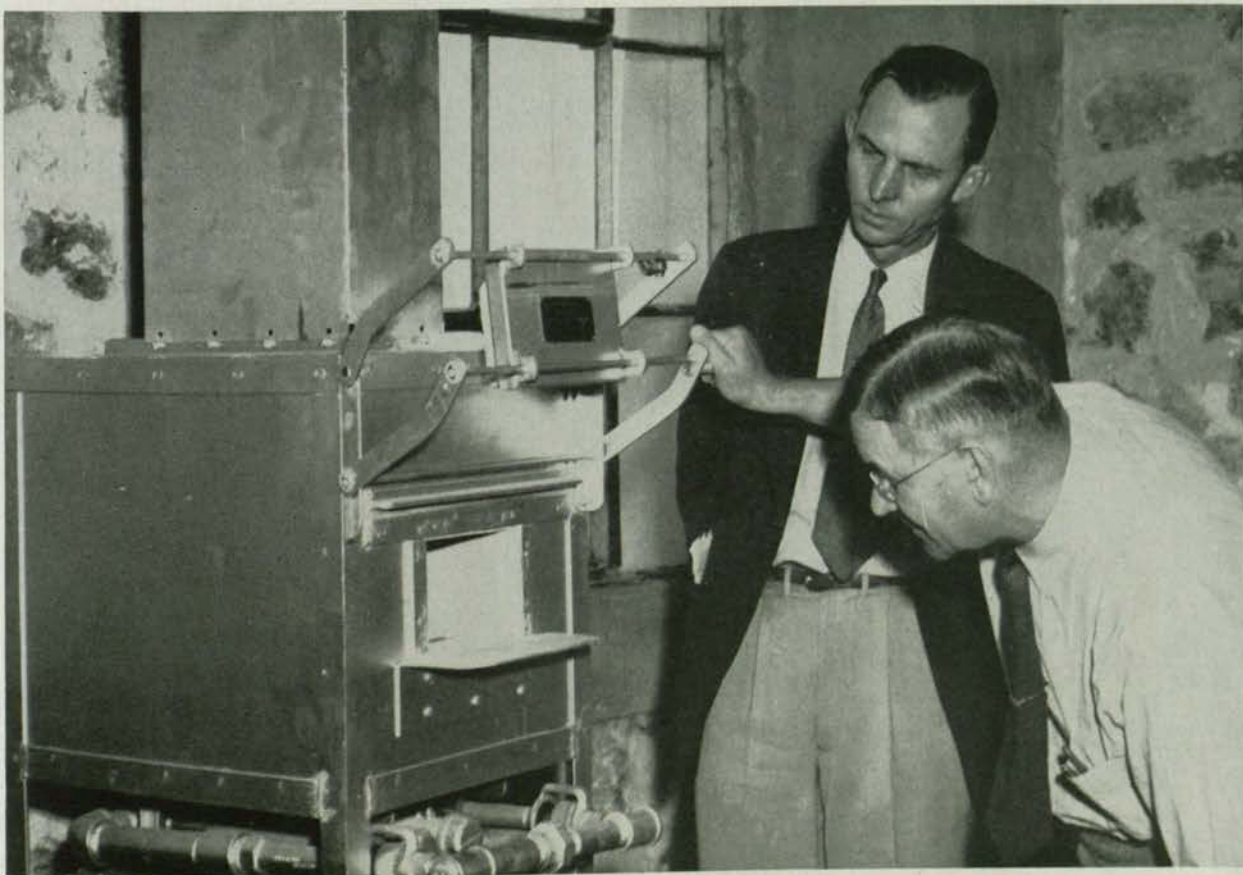

LOOKING FOR AN HONEST MAN



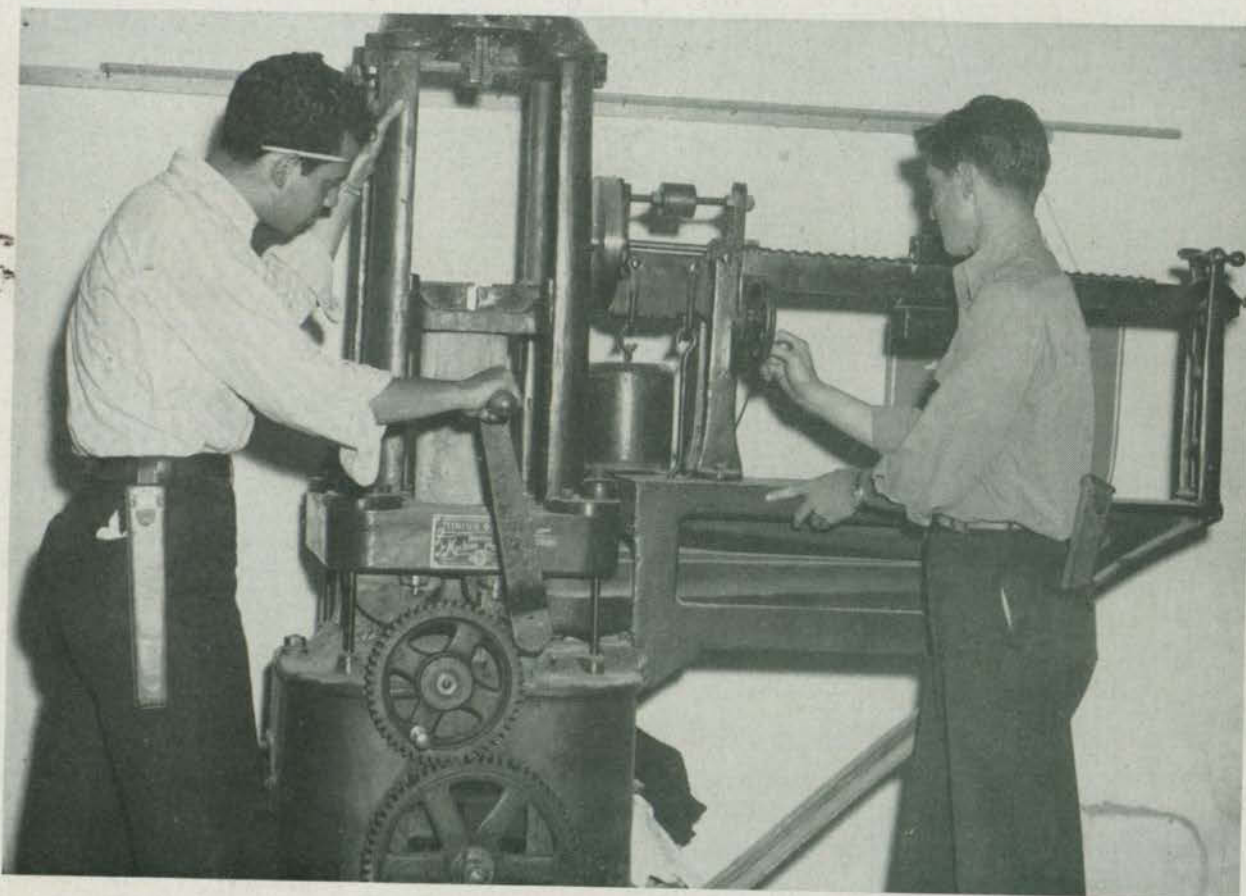

PUTTING ON THE PRESSURE

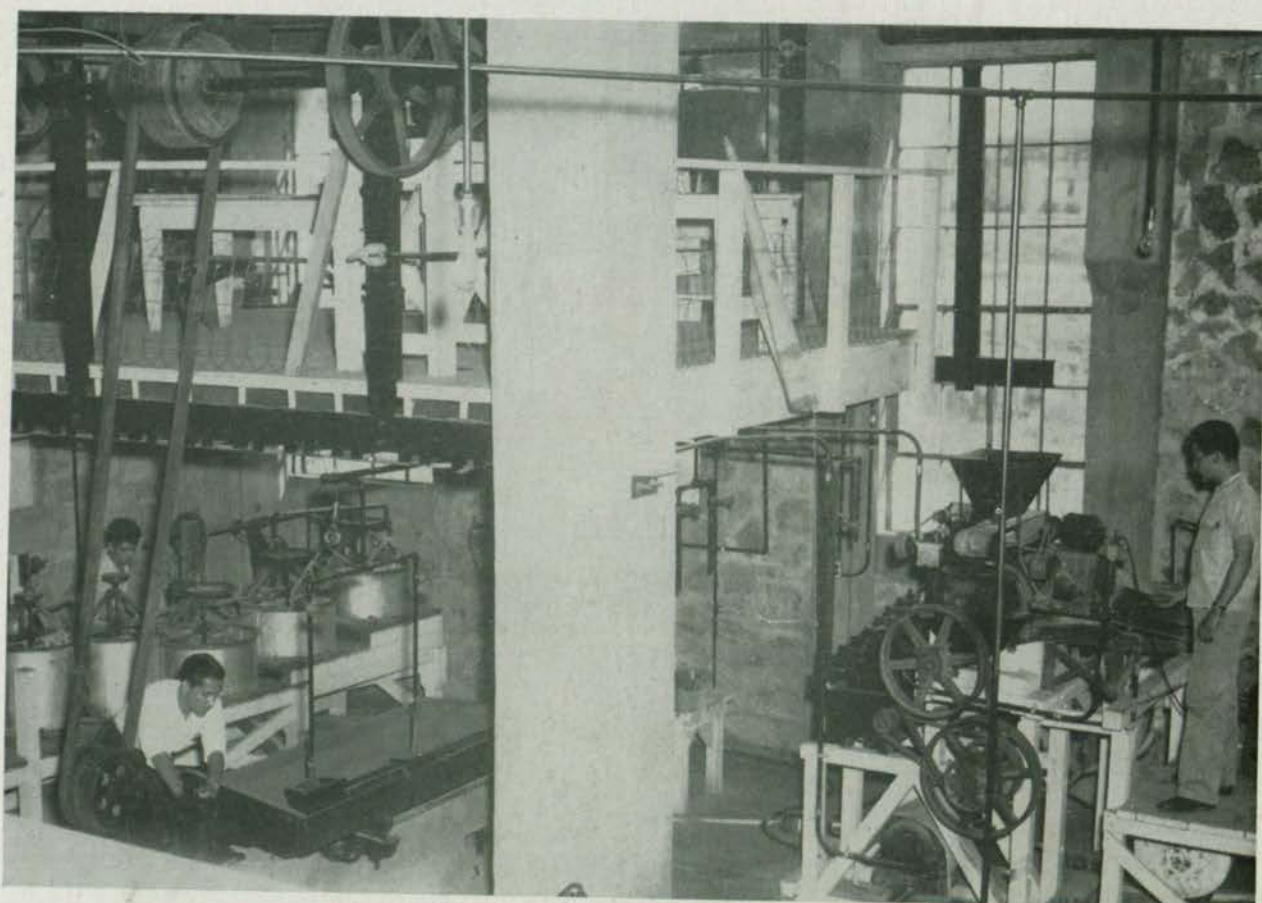

FLOTATION





CONCENTRATED FLOTATION

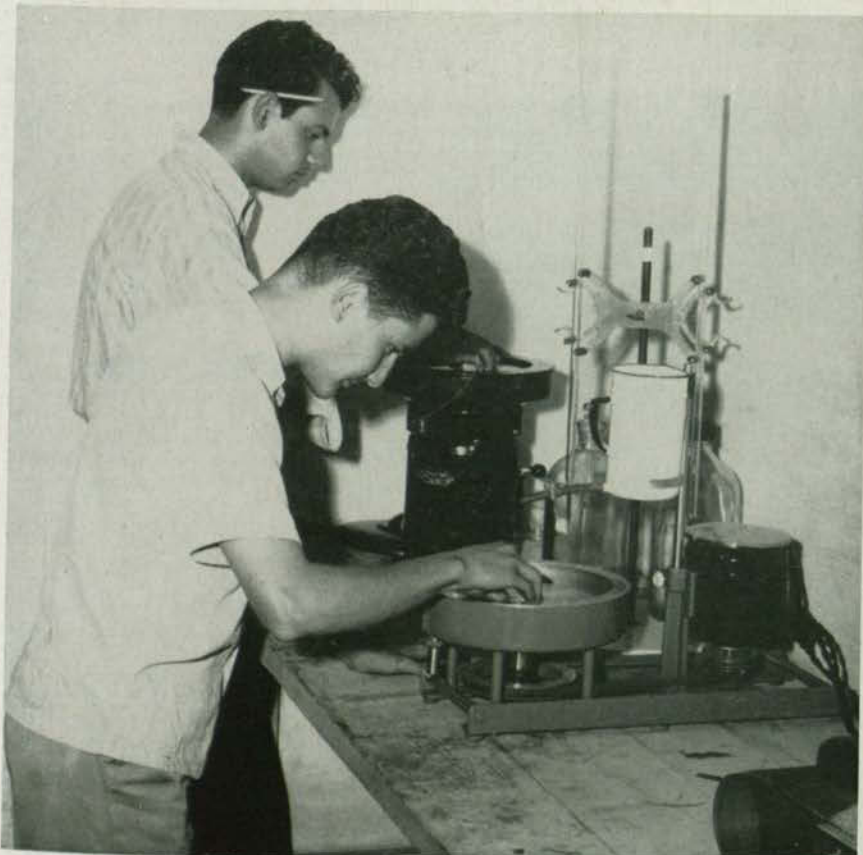

APPLE POLISHING





St. Pat's Day, '44



Beards and Rackets



Hands and Knees

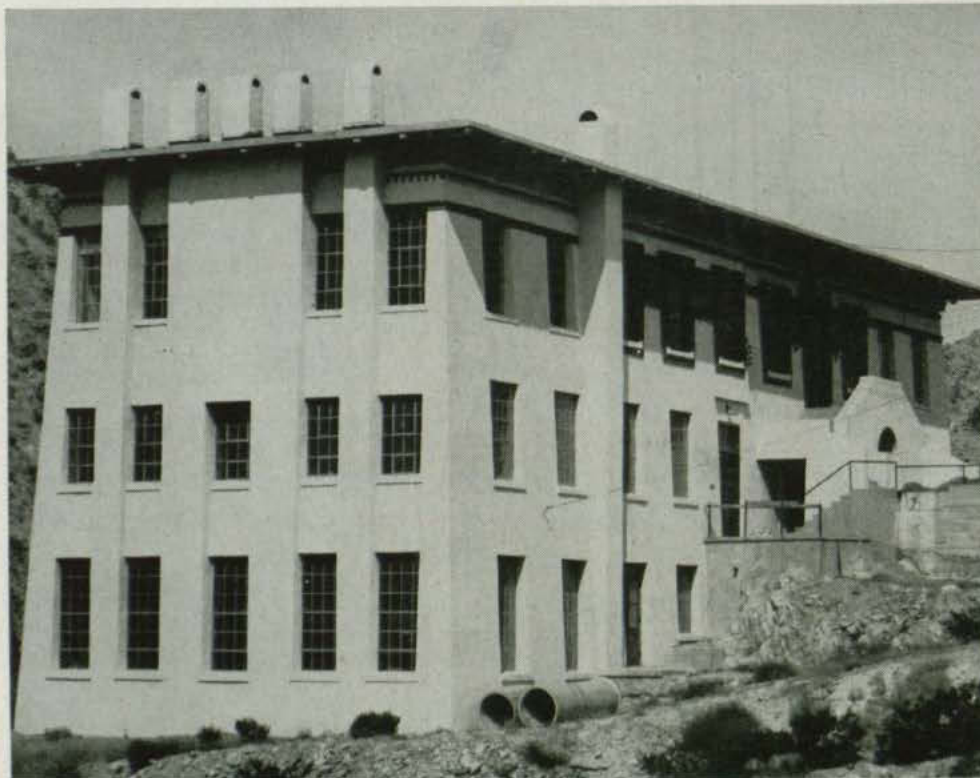

Seamon Hall — Metallurgy Building





After a hard day



Over the sands of time



Kissing the blarney stone



Engineering and Power Plant



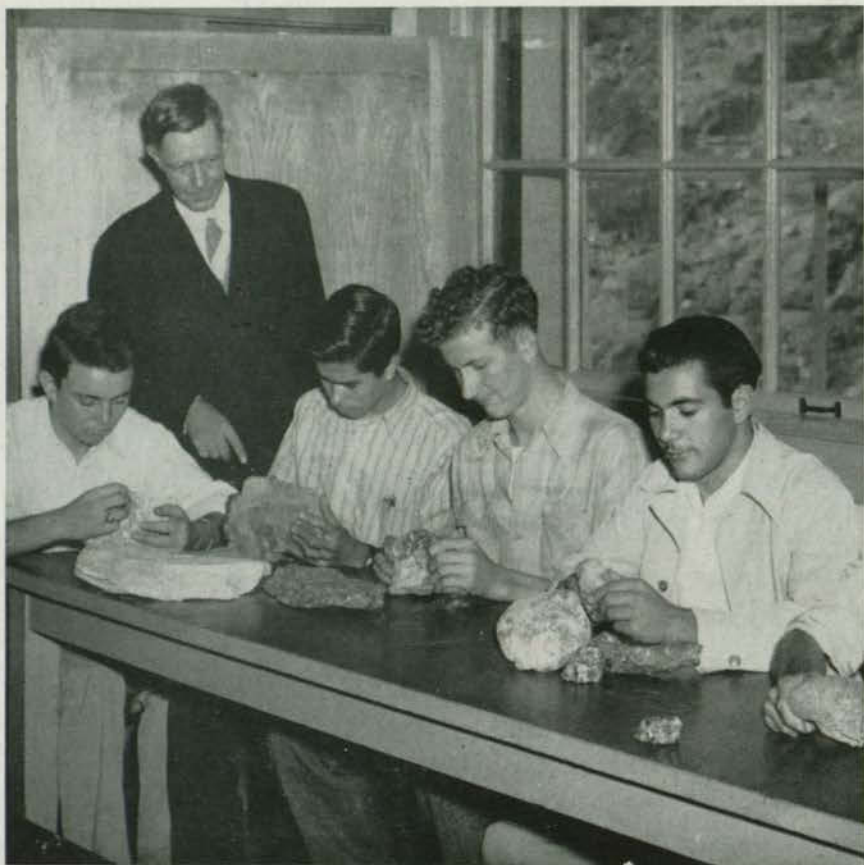

BEAUTIFUL SAMPLES



MISCROSCOPIC GEOLOGY





**PATTY FAGAN**  
Section Editor

# Organizations



**MARGARET ARNOLD**  
Associate Editor





*Muriel Klink*



*Ann Waller*



*Betty Ann Ford*



*Fred Brooks*



*Frances Rheinheimer*



*Hazel Cooper*



*Phyllis Farguear*



*Hattie Belle Calisch*



*Bernary Johnson*

WHO'S





Elaine Johnson



Argelia Fernandez



Mary Aguirre



Patty Peterson



Raymond Manker



Rita Tiernan



Mollie Gossett



Virginia Smith



Alice Hearn

WHO



# SIGMA DELTA PI



History: Sigma Delta Pi is a national honorary fraternity for students of Spanish . . . It endeavors to promote an understanding of the Spanish literature, language, and customs . . . monthly meetings are held and programs have been presented . . . As its project this year, Alpha Iota Chapter has set aside a sufficient amount of money to cover the expenses of a student from Juarez, Mexico, who wants to begin a college course at the College of Mines. This student is to be chosen by means of a competitive examination . . . The fraternity closed the year with their annual banquet.



MRS. GRETCHEN SPERRY  
Sponsor



MOLLY BERNARD  
President



MR. ROBERT AVRETT  
Sponsor



# ALPHA CHI



DR. L. A. NELSON  
Sponsor



VIRGINIA SMITH  
President



DR. C. L. SONNICHSEN  
Sponsor

History: Alpha Beta Chapter of Alpha Chi, national honorary scholastic fraternity, received its charter during the first semester of 1937 . . . Often called the "Phi Beta Kappa of the South" . . . Its purpose is to further scholarly ideals and habits among undergraduates . . . Ten per cent of both Junior and Senior classes are eligible for membership . . . Both formal and informal initiations are held at the beginning of each semester.





# PRESS CLUB



History: The Press Club carried out a full program this year with the aid of Bill Saffold during the Fall semester and Warren Baxley during the spring semester . . . The Club was host to the high school journalism students at a press conference . . . Two parties were given during the year. One was given at the Chi Omega Lodge and the second at the Tri Delta Lodge . . . Overalls were purchased with the words "Press Club" written on the backs for work at the printers . . . A large Christmas Party was given for the orphans and gifts were presented each child.

W. W. BAXLEY  
Sponsor



BARBARA ADAMS  
President



PATTY FAGAN  
Vice-President



# KAPPA DELTA PI



ROSEMARY JOHNSON  
President



DR. F. E. FARQUEAR  
Sponsor



BARBARA ADAMS  
Vice-President

History: Kappa Delta Pi is the honorary educational fraternity on the Mines campus. The purpose of the organization is to promote interest along educational lines . . . Two formal initiations were held in the Museum during the year . . . Dean C. R. Puckett and Dr. F. E. Farquer serve as faculty sponsors.





# COLLEGE PLAYERS



History: College Players was founded in 1927 as a means of carrying on dramatic work at the College of Mines . . . Two full-length plays were given during the year, "Outward Bound" and "Kiss and Tell" . . . Several programs were given for the patients at William Beaumont Hospital . . . Plays were presented for the Ysleta's Women's Club and the El Paso Women's Club . . . Initiation was held during the fall semester at the home of Ellen Mae Allen.

MRS. MYRTLE BALL  
Sponsor



ELLEN MAE ALLEN  
President



EDWARD HEININGER  
Vice-President



# ALPHA PSI OMEGA



RITA TIERNAN  
President



MRS. MYRTLE BALL  
Sponsor



JERRY MUELLER  
Vice-President

History: Alpha Psi Omega is the national honorary dramatic fraternity. The Zeta Tau Chapter was organized on the Mines campus in February, 1937. All members must be College Players before they are accepted . . . The aim of the organization is to better the dramatic ability of its members and to familiarize them with current drama . . . Four new members were pledged and initiated in the spring semester.





# CHI OMEGA



History: The Chi Omega Sorority has completed another successful year on the Mines campus . . . They have tried to meet the demand for war work in the city and at Beaumont Hospital. They make Ditty Bags, sell War Bonds, present programs for the boys at Beaumont every week and send them two boxes a week. They also sponsor a war refuge . . . Chi Omegas can be seen ushering at all the concerts . . . Chi Omegas hold offices in the Co-ed Association, Alpha Chi, Beaux Arts, A Capella Choir, Pre-Med Club, French Club, Goldiggers, Press Club, B. S. U., I. R. C., Student Christian Association . . . The Chi Omegas were represented in the Sun Court with a princess and a duchess . . . The All Mines Favorite, Sophomore Favorite and seven members of Who's Who, Secretary of the Senior Class, and a Mines yell leader are all Chi Omegas . . . They have been quite active in Journalism and the Business Manager and Circulation Manager of the PROSPECTOR are Chi Omegas . . . Along with these other activities, they have carried out a full social program. Pledge parties were given for the two pledge classes. The traditional Java Jives and luncheons were given throughout the year. A Thanksgiving Banquet was given as the highlight of the fall semester . . . The Chi Omega entry in the Old Timer's Day Parade won second place. They closed an active and successful year with a large reception at the lodge.

HAZEL COOPER  
President

MOLLY GOSSETT  
Vice-President



MISS VERA WISE  
Sponsor





Blackwell and Cates look  
El Burro over



Little Chi O's



Christmas and sunshine

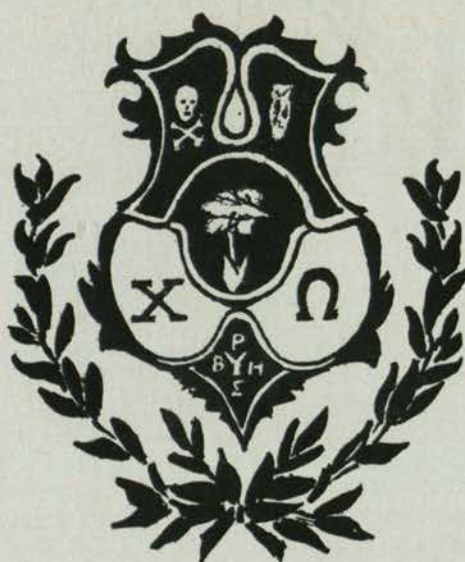

The Gang



Friends



Prexy



# DELTA DELTA DELTA



History: The Tri Delts started a successful year by pledging thirty-three girls in September and four more in January . . . The Tri Delts have been active in war work this year. A Delta Delta Delta War Scholarship Fund has been established to pay the expenses of any girl on the Mines campus who will further the war effort after her graduation . . . Betty Gayle Morrill was War Projects Chairman and scheduled regular visits to William Beaumont Hospital . . . Ditty Bags were made every month and the Tri Delts were the first to meet and exceed their quota on these for the Red Cross . . . The Tri Delts were well represented on the Student Council where they had four members . . . The Tri Delts have been active in all organizations on the campus and hold offices in the Newman Club, B.S.U., College Players, Panhellenic Council, and Student Christian Association. Ann Waller is editor of El Burro and Joan Shearman is editor of the Flowsheet . . . The Tri Delts are proud of Frances Rheinheimer and Ann Waller who were elected to Who's Who . . . Two Mines beauties were Tri Delts and Bea Schuler was Freshman Favorite . . . Three Tri Delts were Sun Princesses . . . The Delta Delta Delta Lodge was the scene of many social functions during the year. The annual dance was held on December 28. Open House was held for the two pledge classes. A banquet was held on Chapter Day.

VIRGINIA LANE  
First Vice-President



ANN WALLER  
President



FRANCES RHEINHEIMER  
Second Vice-President





What would you wish? Stardust Formal



Happy?



On them it looks good



Spring is here



Arnold in action



# ZETA TAU ALPHA



History: For the Zeta Tau Alpha Sorority, the 1944-45 terms have been ones of continued improvement . . . In the line of sports, Zeta teams brought home the cup for tennis and bowling. They also had a winning basketball team . . . The Scholarship Cup was awarded the Zetas at the end of the fall semester when no active member failed a course, and the term average was a B for the third time in succession . . . The Zetas are active in all organizations on the campus and hold the offices of Vice-President of the Student Association, President of the Junior Class, Secretary of the Golddiggers, and Secretary of the Co-ed Association . . . Junior and Senior Favorite are Zetas as well as three Mines beauties . . . The Zeta Lodge has been the scene of many social functions. An Open House was held for the two new pledge classes . . . As war work the Zetas serve at Bundles for Britain every Wednesday, sponsor a war orphan, make ditty bags for the Red Cross and visit the patients at William Beaumont Hospital.

DR. GLADYS GREGORY  
Sponsor



PATTY PETERSON  
President



NANCY BURNS  
Vice-President





On the O. P. A.

Cutting the rug

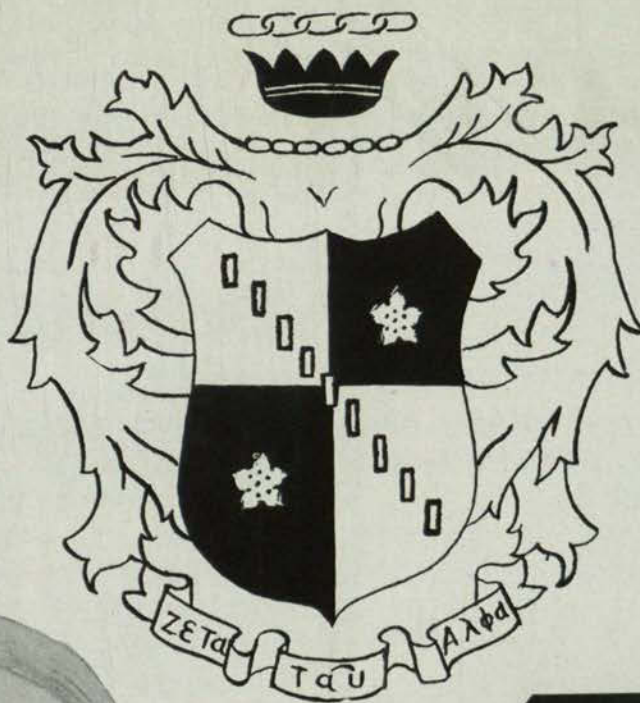

Harper in the breeze

Before the dance



Look at us





# KAPPA SIGMA KAPPA



History: Kappa Sigma Kappa was reinstated on the Mines campus in October of 1944. It has grown since then to one of the largest fraternities on the campus . . . Members of Kappa Sig are active in a number of school activities. They have in their membership the president of the student body, a yell leader and the photographic editor of the FLOWSHEET . . . At least two socials are held each month . . . Kappa Sigma Kappa had the honor of being the fraternity with the highest scholastic average on the campus at the end of the fall semester.

P. W. DURKEE  
Sponsor



RAY MANKER  
President



MELVILLE LEVENSON  
Vice-President





Pledges smile



Aren't they sweet



A Photographer?



Krauss



Bull session with Durkee



Sing it with Stevens



# PHI KAPPA TAU

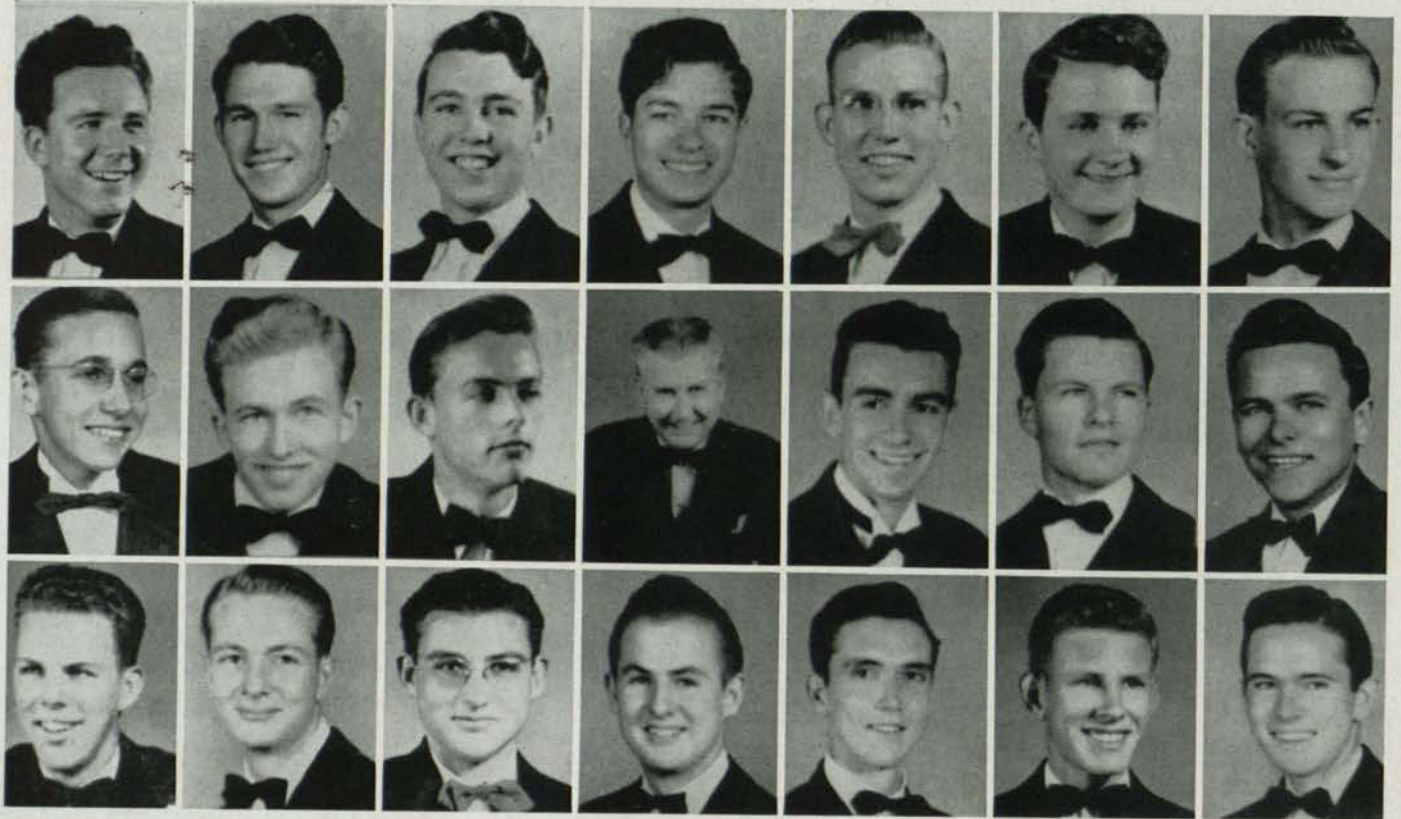

History: Phi Kappa Tau, the College of Mines' pioneer national fraternity, has held its own despite the war and all its complexities. Under the sponsorship of Robert Avrett, the fraternity purchased a total of \$675.00 worth of War Bonds during the year. The Phi Taus have won a number of honors. Russel Mack was elected president of the Freshman Class and Bob Turrentine was chosen "Typical Freshman Boy" for 1944-45. Pledge Bill Swan was chosen for Men of Mines. Dick Williams took top honors in the tennis tournament. Francis Bilodeau was elected vice-president of Interfraternity Council and Mines yell leader . . . Members of Phi Kappa Tau can be found active in many organizations on the campus. George Saucier served as art editor of the FLOWSHEET. Francis Bilodeau served as Joke Editor on El Burro. James Young, Chapley Bowman and pledge Billy Mills played with the Varsitonians, the college band . . . Many banquets and social activities were held throughout the year, but the most outstanding of the group was the chapter's Spring Formal held in April.



FRANCIS BILODEAU  
President



ROBERT AVRETT  
Sponsor





Phi Tau pledges



Check that pipe



De Mob

The cigar did it



Posie and Palmer





# RHO SIGMA TAU



History: The Rho Sigma Tau Fraternity was organized on the Mines campus in the spring of 1941 and although a small local fraternity, its members have held many high offices in campus organizations . . . After a sharp decline of membership last spring when fifteen members left for the armed forces within a period of two weeks, the fraternity has again become active in student activities . . . The Rho Tau's sponsored a Student Association dance during the fall semester . . . A Pledge Party and a Christmas Party were among the highlights on their social calendar . . . They were very active in intramural sports and produced winning football and basketball teams . . . Dr. R. G. Mers and Dr. Beach Langston serve as Rho Sigma Tau sponsors.



FRED BROOKS  
President



DR. BEACH LANGSTON  
Sponsor





How did they get in here?



Peasants

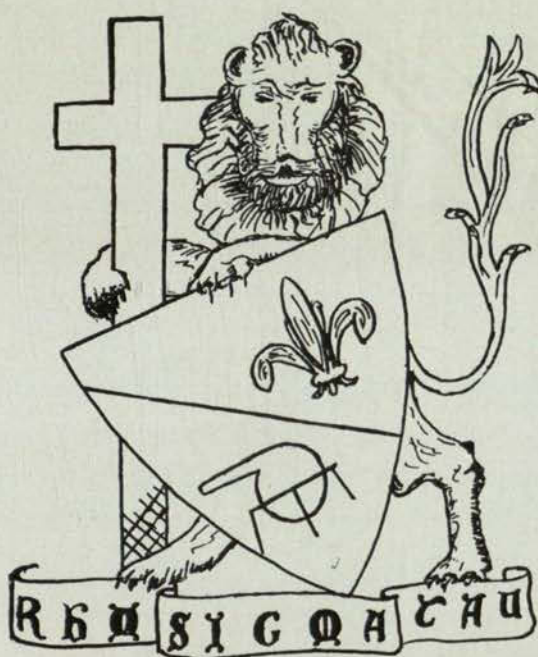

Horse play

Hot music



The Beard





# GAMMA PHI



History: The Gamma Phi Sorority is a newcomer to the campus, having been formed in the fall of 1944. Barbara Adams, Flora Funk, Virginia Reynolds, and Joan Wilkinson were charter members . . . The Gamma Phi's have participated actively in sports and war work. They have made ditty bags, worked on Red Cross drives, helped at U.S.O.'s and worked for the Russian War Relief . . . Two initiation banquets were held during the spring semester at Hotel Cortez . . . A "coke" was given for all freshman women at the Girls' Dorm in January . . . Mrs. J. W. Mitchelmore and Miss Margaret Emberger serve as faculty sponsors.

MISS MARGARET EMBERGER  
Sponsor



BARBARA ADAMS  
President



VIRGINIA REYNOLDS  
Vice-President



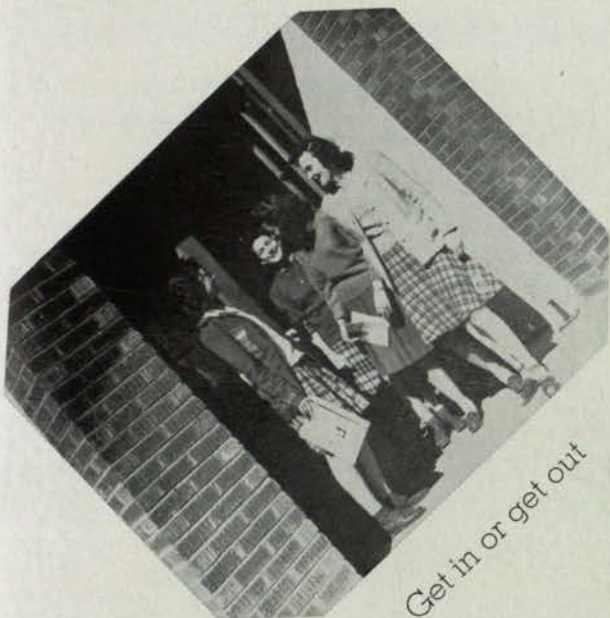

Get in or get out

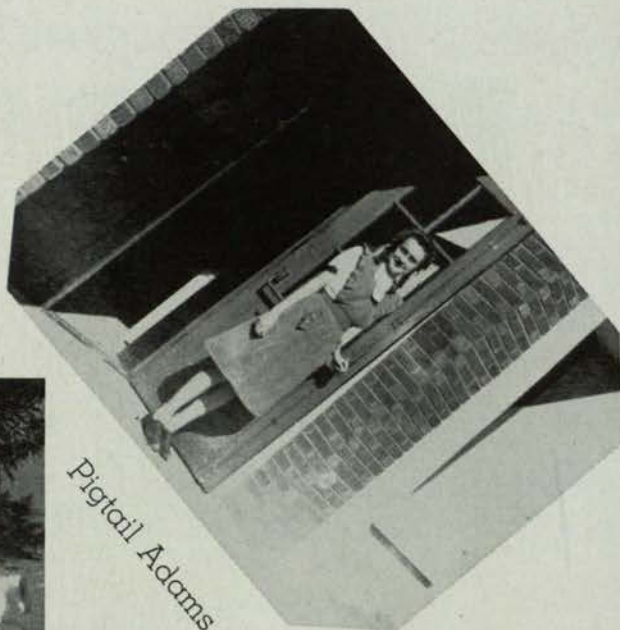

Pigtail Adams



We three



Our sponsor

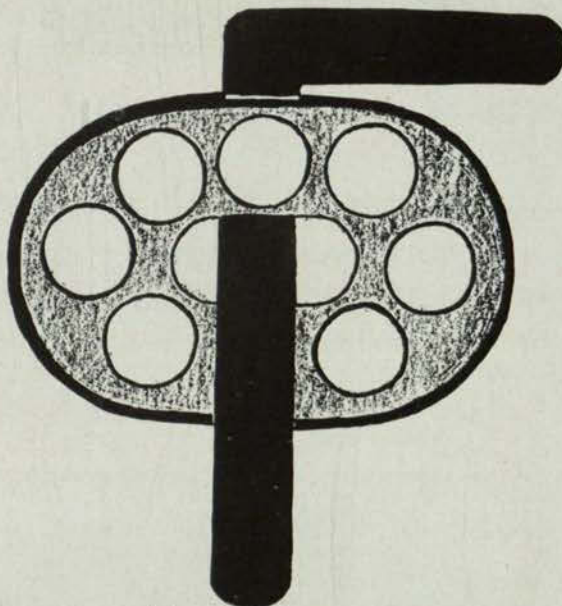

The hard way



You read while we talk



Food!



Not a man in the crowd





# ALPHA PHI OMEGA



History: Started year with the traditional Bean Feed Rush Party . . . Dean Thomas was host at a Steak Fry in his yard . . . Buffet Supper held at Hotel Cortez . . . Participated actively in basketball, tennis, track, and softball . . . The organization is composed mainly of engineering students.

DEAN E. M. THOMAS  
Sponsor



JIM LUNDY  
President



HOWARD BELL  
Secretary-Treasurer



# INDEPENDENT WOMEN'S ASSOCIATION



BONNIE RUSH  
President



MRS. RUTH RISLEY  
Sponsor



YVONNE CARRERA  
Vice-President

History: The year 1944-45 was an active one for the Independent Women . . . They were well represented in all intra-mural sports on the campus. The Independent team won the women's volley-ball championship and was runner-up in basketball and ping-pong. Their teams were also strong contestors for the bowling, softball and tennis cups . . . The Independent's "surrey" in the Old Timer's Day Parade won third place . . . They wound up the years activities with a Mother's Day Banquet in May at Hotel Paso del Norte.





# CO-ED LEAGUE



History: The Co-ed League is composed of non-sorority girls or girls whose sorority is not active on the Mines campus. There are thirty-seven members and Mrs. Louise Resley acts as faculty sponsor . . . On March 2, 1945, the Co-ed League was affiliated with the international organization of Phrateres which was organized on the U.C.L.A. campus in 1924 and is "Famous for friendliness" . . . The Co-ed League has been active in war work during the year making ditty bags, knitting, giving monthly parties at William Beaumont and working every day at the Sunshine Day Nursery . . . They have also been active in organizations on the campus. They were well represented in Golddiggers, Alpha Chi, Student Council, Pre-Med Club, and the Newman Club.

MRS. LOUISE RESLEY  
Sponsor



ALICE HEARN  
President



ANN LOUISE BLAUGRUND  
Vice-President



# VETERAN'S CLUB



BUDDY HYDE  
President



DR. F. E. FARQUEAR  
Sponsor



JERRY MUELLER  
Vice-President

History: The Veterans Club was founded in May, 1944, by Jerry Mueller, Bud Hale and Buddy Hyde. They wished to acclimate returning veterans to studies and college life . . . A tutoring board has been set up to help members scholastically and a professor from the different departments in the school are invited to take part in meetings . . . The Club has grown to twenty members and is a recognized organization on the campus . . . The members were in the service on the average of sixteen months and saw action all over the world . . . Two of the six Men of Mines were Veterans and at the end of the first semester, the Veterans Club had the highest average scholastically on the campus.





# SCIENTIFIC CLUB



History: The Scientific Club's membership is limited to engineering students. The club was first organized in 1914 by Professor W. H. Seamon to promote interest in mining and metallurgical processes. It has grown to be one of the largest and most influential organizations on the campus . . . It was the Scientific Club who first climbed Mt. Franklin and built the "M" and this year the club carried out that tradition of supervising the whitewashing of the "M" on M-Day . . . They started the year by seeing that all freshman Engineers wore their green caps . . . Several Bean Feeds were held as well as a number of interesting lectures . . . March 17, St. Pat's Day, was traditionally celebrated by initiating all the "fish" . . . The Scientific Club ended the year with their annual Hard Luck Dance.

JOHN F. GRAHAM  
Sponsor



JERRY MUELLER  
President



FRED BROOKS  
Vice-President



## CO-ED COUNCIL



BETTY ANN FORD  
President



MISS CORDELIA CALDWELL  
Sponsor



MOLLY BERNARD  
Vice-President

History: The Co-ed Council has been quite active this year in both war work and social activities . . . They started the year by successfully co-sponsoring M-Day . . . The traditional Co-ed Dance was given in December and was its usual success. Phyllis Farquear was in charge and the Arabian Nights decorations made a big hit . . . A War Council was formed with two representatives from each organization on the campus. Ditty bags were made each month during the spring semester . . . The Council wound up the years' activities with Charm Week in April. Make-up, hair styles, and manners were some of the subjects treated by outside speakers.





# NEWMAN CLUB



History: This club is composed of Catholic students on the campus . . . The purpose of the organization is the Religious, Intellectual and Social betterment of its members . . . Misses Monica Adams and Frances O'Reilly serve as faculty sponsors and Rev. James McEnaney is Spiritual Advisor . . . Two meetings a month are held, one a business meeting and the other a religious meeting in the form of a Communion breakfast . . . Distinguished speakers are invited to address the group and conduct discussion on Catholic action . . . A banquet was held at Hotel Cortez at Thanksgiving and a picnic was held this spring.

MARGARET BOYLAN  
Secretary



RITA McLAUGHLIN  
President



JOAN SHEARMAN  
Vice-President



## INTERNATIONAL RELATIONS CLUB



## BAPTIST STUDENT UNION





# PRE-MED CLUB



History: Membership in the Pre-Med Club is made up of students interested in medicine . . . Meetings are held every third Wednesday in each month and notable doctors from El Paso and Fort Bliss are invited to speak . . . A skating party or picnic is held once a month . . . All funds are gained from the coke concession at dances.

DR. ANTON BERKMAN  
Sponsor



MATTHEW PLOUGHE  
President



LORAIN GUFFEY  
Vice-President



## BEAUX ARTS CLUB



## WAR ACTIVITIES COUNCIL





# MU ETA CHI



History: Mu Eta Chi was organized this year of Latin-American students on the campus. The purpose of the organization is to better social relations between themselves and other organizations on the campus . . . A "Baile Ranchero" was given this spring . . . A Pan-American Program was put on in assembly. Dr. C. L. Sonnichsen acts as sponsor for the group.



Left to right: Yolanda Frias; Manuel Baca, Vice-President; Gabriel Cordova, President; Argelia Palofox; and Isela Romero.



# CAMERA CLUB



History: The Camera Club has provided photographs for the PROSPECTOR and EL BURRO during the year. They were called upon at different times to take publicity pictures for the downtown newspapers . . . They also provided a number of pictures and snap-shots for the FLOWSHEET . . . The purpose of the organization is to study the technical aspects and use of the camera and its auxiliary factors.

JUDSON WILLIAMS  
Sponsor



DORRIS SUE POTTER  
President



MELVILLE LEVENSON  
Vice-President



# VARSTITONIANS



History: The Varsitonians, after disbanding in 1943 because so many of their players had joined the armed forces, are again beating out a rhythm on Saturday nights. Besides playing for Student Association dances, they play at U.S.O.'s and for private dances in town. We all remember the old Varsitonians as being one of the top bands in the city and this years organization is living up to the old standards.



ROBERT BOOTH  
President



GLEN JOHNSON  
Sponsor





Tibbetts and Charlie swing out

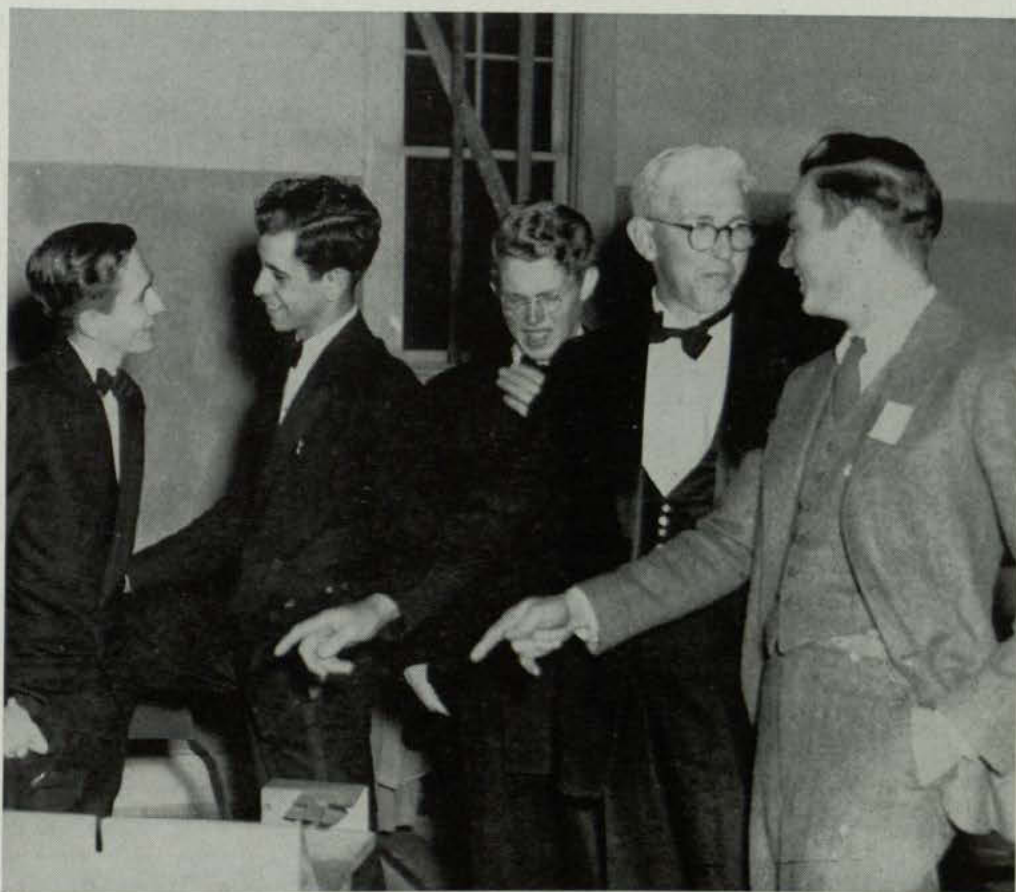

Moses and Manker rob them as they come in





# GOLDDIGGERS



History: In the years before the war, the Golddiggers served as an outstanding pep squad and entertained between halves at football games. When football was abolished the Golddiggers started learning to sing . . . Under the direction of Glen Johnson they sang as trios, sextettes, and duets . . . They sang popular songs each month on the stage and in the wards at William Beaumont General Hospital for wounded veterans of World War II . . . The Golddiggers participated in International Mining Day Fiesta and also gave an assembly program during the fall semester . . . At Christmas the girls made a recording of some favorite songs to be sent to Texas boys overseas . . . The Golddiggers closed the year with a Varsity Show where they combined their many talents in song and dance arrangements.

NIMRIE KLINK  
President



SHIRLEY GILLET  
Vice-President



GLEN JOHNSON  
Sponsor



# A CAPELLA CHOIR



SHIRLEY GILLETT  
President



GLEN JOHNSON  
Director



ROSEMARY DOUGLAS  
Vice-President

History: Under the direction of Glen Johnson, the college choir presented many inspiring programs of the finest choral music . . . Performances were given for downtown service clubs, wounded men at Beaumont Hospital, weekly radio programs in the spring and the Christmas assembly . . . During the fall semester the group held a weiner roast and a night party . . . As a final activity in a busy year, the choir presented a group of numbers in the Varsity Show.





# EL BURRO



History: El Burro, the monthly magazine, was reinstated this year after having been idle for four years . . . Each issue includes original poems, short stories, and features by Mines students as well as a sketch of a faculty member and a full page picture of a Mines co-ed . . . Besides Editor, Asst. Editor, and Business Manager, the staff includes Frances Lowry as Circulation Manager; Buddy Hyde as Sports Editor; and Francis Bilodeau as Joke Editor.

BILL SWAN  
Business Manager



ANN WALLER  
Editor



PATTY FAGAN  
Assistant Editor





The HEAD!



Man of many headaches



El Burro crosses the bar



Everybody goes to Ben's





# THE PROSPECTOR



History: The PROSPECTOR, despite wartime difficulties, has maintained a full staff and puts out a weekly issue. Under the able direction of Martha Bullington in the fall and Barbara Adams in the spring, the PROSPECTOR put out several six page issues. Special issues were the Christmas, April Fool, and Engineer editions. Warren Baxley is faculty advisor.

WARREN BAXLEY  
Sponsor



BARBARA ADAMS  
Editor



BETTY DICKENSON  
Business Manager



Hyde helps Shady

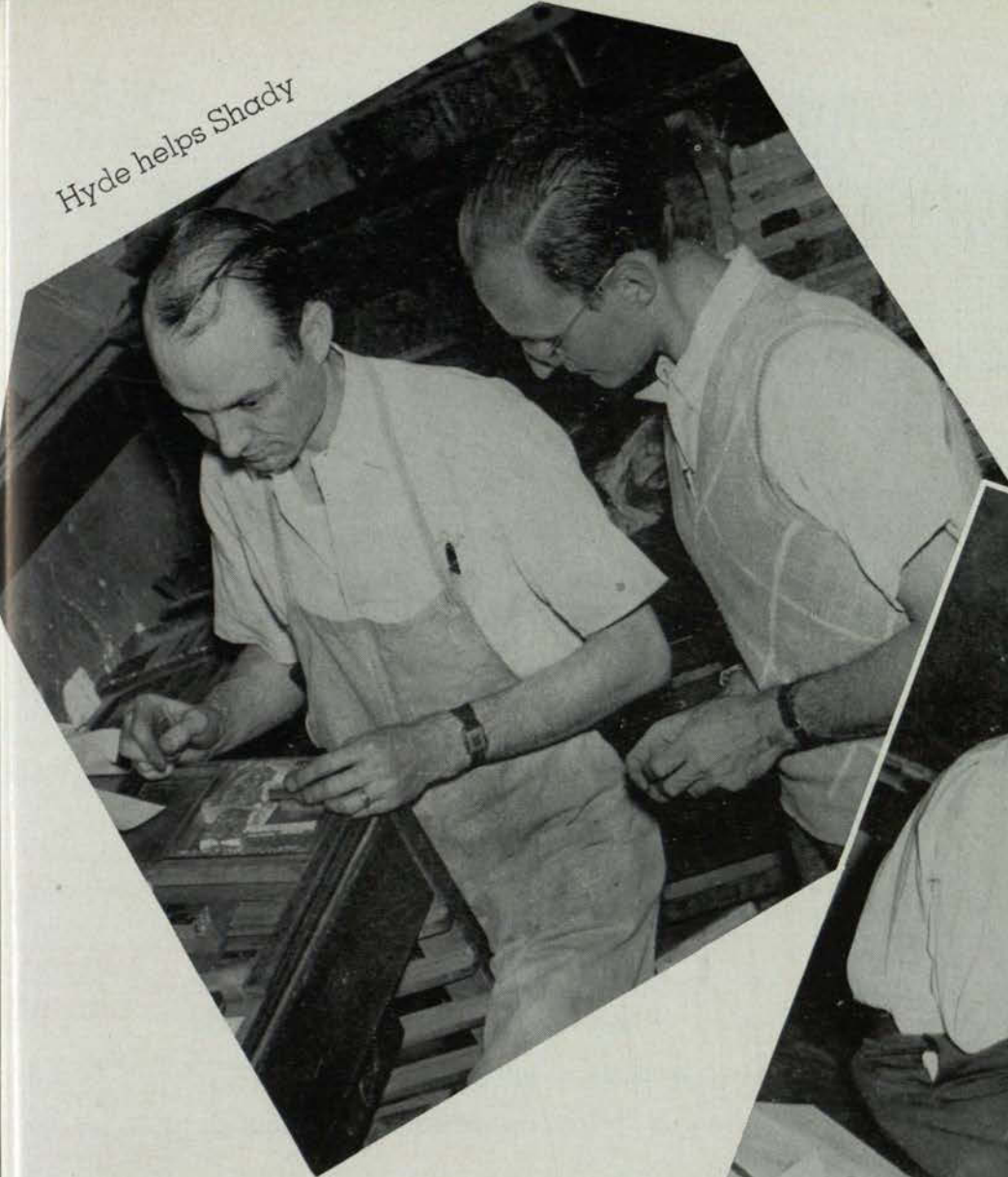

The Editor

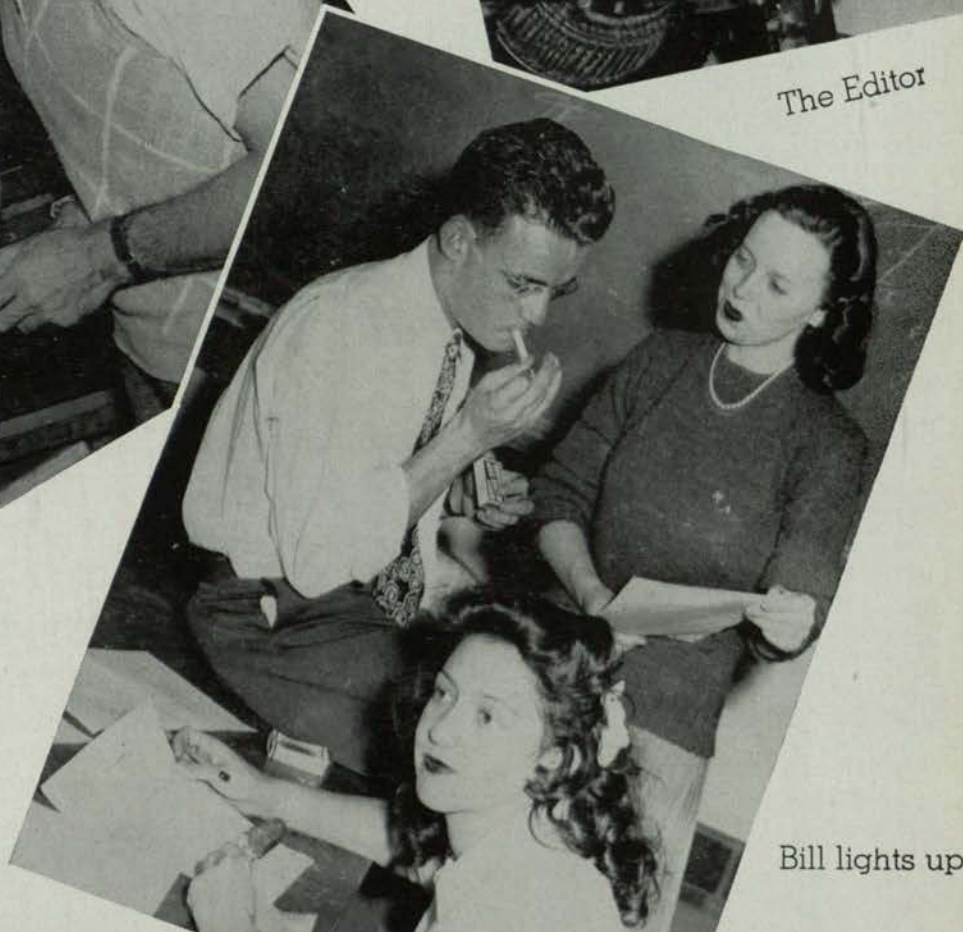

Bill lights up

The Staff





# INTER-FRATERNITY COUNCIL



History: The Interfraternity Council is composed of two representatives from each of the men's social fraternities. Their purpose is to promote cooperation and understanding among the several male fraternities, and to standardize rushing and pledging regulations for men.

FRANCIS BILODEAU  
Vice-President



FRED BROOKS  
President



JIM LUNDY  
Secretary



# PANHELLENIC COUNCIL



ANN WALLER  
President



PATTY PETERSON  
Secretary



HAZEL COOPER  
Vice-President

History: The Panhellenic Council is composed of two collegiate members and one alumna member from each sorority on the campus . . . The purpose of the organization is to insure cooperation and understanding among the sororities on the campus . . . Because of the Varsity Show this spring, the annual Panhellenic Sing-song for women's organizations on campus was not held. However, a large reception is being planned to honor all girl graduates of the El Paso high schools.





## ASSEMBLY COMMITTEE



## DANCE COMMITTEE





# RETROSPECT

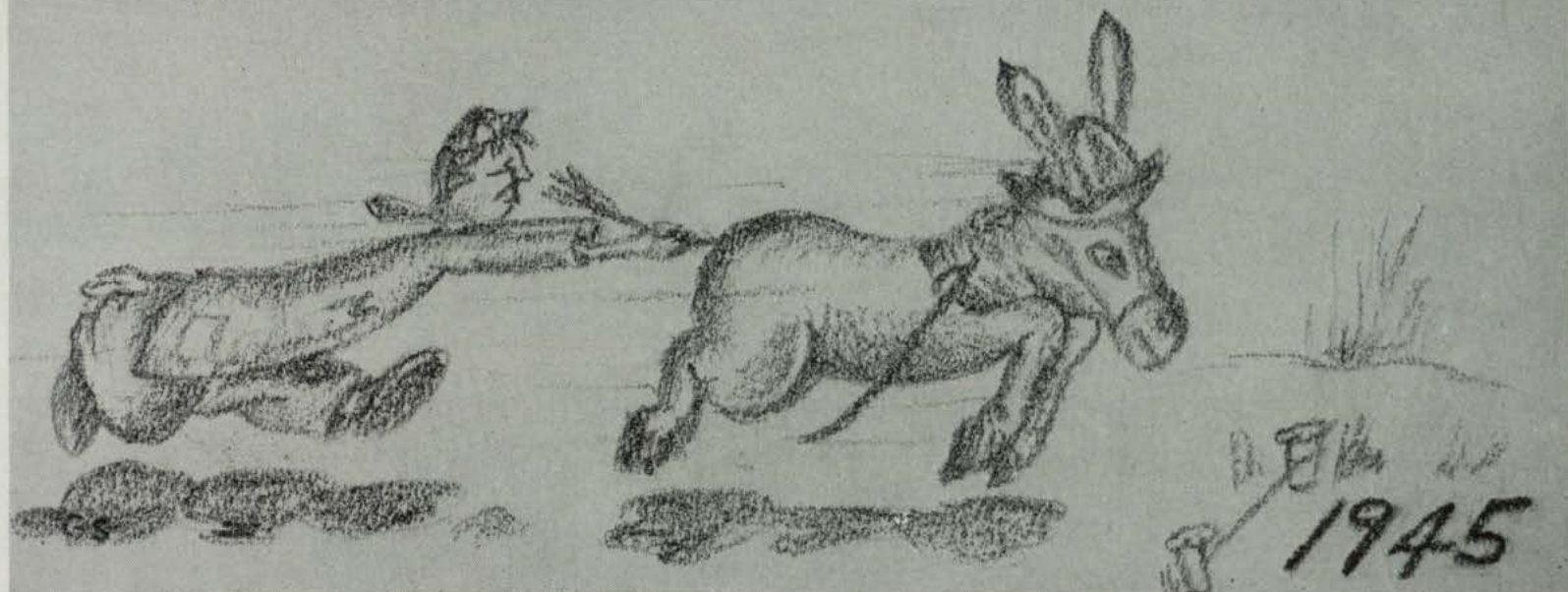

## IT HAPPENED TO US—By Buddy Hyde

September 11—Freshman Convocation—Freshmen impressed.  
 September 12—Freshman Examinations—Freshmen unimpressive.  
 September 13—Registration—Mr. Moses earns Purple Heart as he holds back quelling hordes till eight in the morning.  
 September 15—Classes begin—Economic students rebel at being kept whole hour on the first day of classes.  
 September 23—Manker and Mueller have words—Elections postponed.  
 September 30—Election returns in—Students vote, Engineers gloat as tickets are split. Work starts to raise money for the swimming pool.  
 October 2—Salas-Porras leaves for army. Potter looks for Mr. Williams. Archery Club formed.  
 October 5—Academs take Co-ed Council without opposition. Ping-pong tourney starts. Coach Corcoran is signed for the coming year.  
 October 12—Columbus Day—So what, we still went to school. Who's Who selected. El Burro makes himself known. Coach Corcoran disappears. Army returns Salas-Porras. Press Club names pledges. I.R.C. and Independent Men elect officers.  
 October 19—Mining Day in El Paso, Engineers act as Co-Hosts. Cotton Picking Picnic planned. Mueller and Manker shake hands. Mr. Williams looks for Potter. We finally get a coach as Chuck Finley quits the Navy to help college. Salas-Porras leaves again.  
 October 20—All Hell breaks loose on campus as freshmen women go through a rugged session without make-up and uncombed hair, now the fellows know what they are really like.  
 October 26—Just another school day. Alpha Chi names 14. "Bill" Saffold resigns from faculty. More organizations join campus in B.S.R. and Camera Club. Grady wins Ping-Pong tourney. No Cotton Picking Picnic, Engineers blame Academs and Academs blame Engineers.  
 October 27—El Burro finally gets out again. Co-eds start to make diddy bags for the war effort. I.R.C. traps students for guest speaker.  
 November 22—College to have varsity basketball team. Two more organizations make their way into campus life. Mu Eta Chi and Student Christian Association. Coffee Club starts safari to Ben's in Lochinvar Hyde's quiet car, and I use that term loosely.  
 November 4—"M" Day—freshmen take a beating. Bowman pushed down mountain by rugged Dorm girl. Profs surprise students with talent in assembly. Everybody writes letter to the editor.  
 November 10—Mid-Semester Exams—Upperclassmen unimpressive. Potter looks for Mr. Williams. Two fraternities and French Club are added to the merry throng of organizations on the campus.  
 November 11—Dr. Wiggins relents, and we get a holiday. Lil' Abner Tommy Hollenhead is caught by Daisy Mae Cathrine Burnett at Sadie Hawkins Day Dance.  
 November 16—Bea Schuler chosen Miss El Paso. W. W. Baxley replaces "Bill." Bullington leaves PROSPECTOR for Tommy, Bar-

bara Adams named editor. Profs kidnap Snowflake. Sacred Cow's feed features Saffold as Incense Burner. Who is McIntosh?  
 November 23—Thanksgiving Day. No school—everybody goes to see Austin-El Paso game. Potter looks for Mr. Williams, forgot there was no school.  
 November 30—College Players go out of this world in Outward Bound. Basketball team visits Chihuahua. Rosser starts new club, Underground Law Club. Engineers win football title.  
 December 7—Sun Princess named. Applications asked for yell leaders. Beaumont calls off bond rally. Fagan announces that her thoroughbred dog will have black pups soon.  
 December 13—Basketball team routs Hardin-Simmons.  
 December 14—Mines loses in overtime. Still no cheer leaders.  
 December 15—Co-ed Dance, men finally get a break from bar crazy women. Potter catches Mr. Williams on dance floor.  
 December 16—Last day of school before Christmas vacation. Everybody happy, even faculty. Press Club throws party. Calisch gets bubble outfit for her work when she graduates.  
 Christmas Vacation—Everyone of the 120498364 organizations on the campus give affairs. Juarez goes dry.  
 January 8—Baldwin joins basketball team. Cagers lose eight games in a row. Pre-registration almost over. Students afraid to go to office in fear of meeting Dean Puckett.  
 January 13—Basketball team goes to Albuquerque. Flowsheet starts drive to exist on campus this year. Shearman named Editor. Waller, the mother of El Burro, starts contest to get better and more passionate humorous sayings for said beast.  
 January 18—Thirteen supposed seniors sweat out exam week. The rest of us have planned to stay indefinitely anyway.  
 January 22—Another freshman convocation. Upperclassmen say, "So What."  
 January 25—Open rushing begins on the campus again. Upperclassmen go around looking for the darling little freshmen.  
 January 26—School begins. The question on the campus this great day is and I quote, "Why"—unquote.  
 February 5—Baldwin quits basketball team. Cagers start winning streak. Men of Mines named. Beauties and favorites named in honest election.  
 February 10—Yell Leader tryouts being held again. Mines to have Varsity Show. Students awaiting Fagan's puppies. Haninger traps high school boy on campus, and love is born.  
 February 12—Flowsheet announces benefit dance. Basketball team goes on 13 day trip. Salas Porras returns again. Shearman names staff . . . that's why I am writing this stuff.  
 February 14—Beauty Contest—sex students named. Cooper named All Mines Favorite. Flash . . . Yell leaders named. Brand gives Dr. Sonnichson a piece of his mind.  
 February 16—Hamrah sent ahead of team to keep out of trouble as team drops a two-point decision to West Texas State. Fagan's black thoroughbred cocker spaniel has Yaller Mutts.  
 February 21—Zeta's throw open house, campus attends instead of

(Continued on Autograph Page)





JOAN SHEARMAN  
Editor



HAZEL COOPER  
Circulation Manager



BILL SWAN  
Associate Business Manager



MEL LEVENSON  
Photographic Editor



B. DAVID HYDE  
Retrospect Editor



GEORGE SAUCIER  
Art Editor



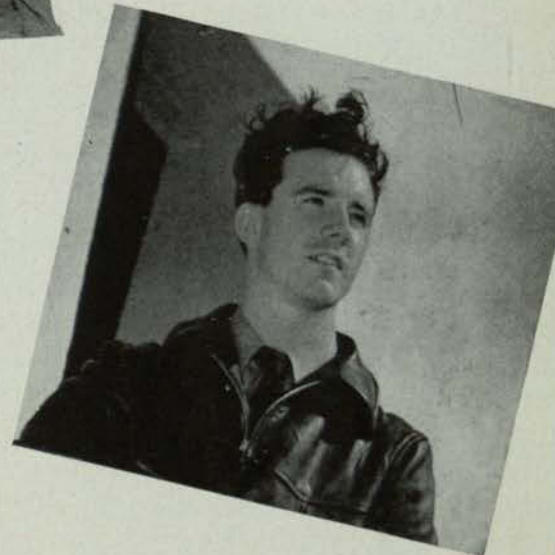
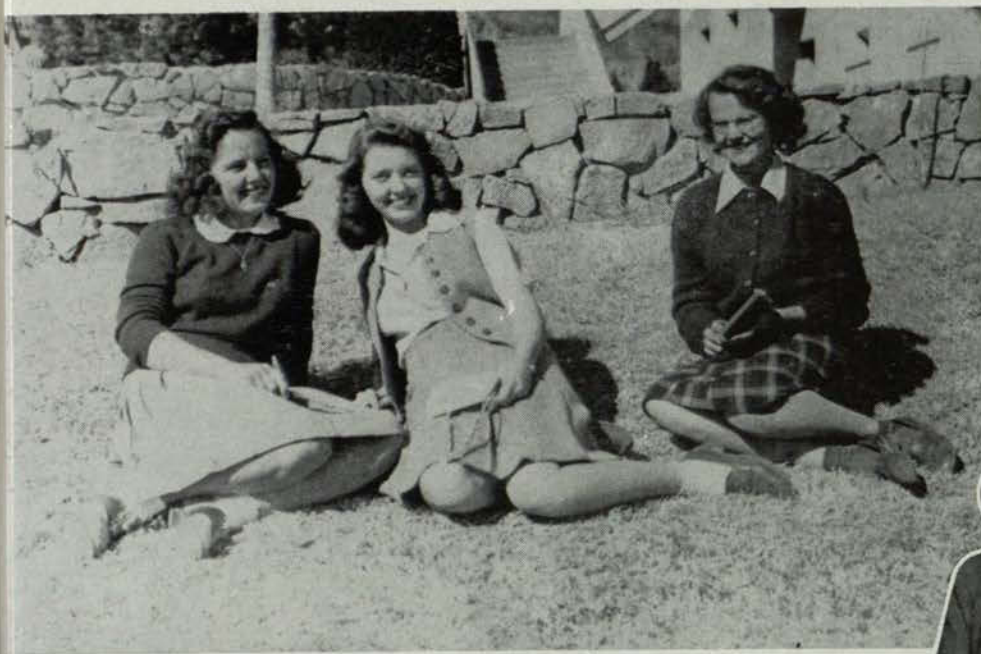

Betsy Ann Haninger, Irene Drummond, and Betty Rogers relax after a Flowsheet session . . . Gretch Munzinger can still laugh after all her efforts . . . Ruby Crosby rests—assured that In Memoriam will go in . . . Louise Clemons makes a good hand at drawing dummy pages . . . Emily Hess had to climb the mountain to get her sketch for Looking Forward Posey Bildoeau looks wild after much worrying . . . Business Manager Manny Garcia-Nunez looks efficient as ever . . . not pictured are Ann Waller, who accomplished wonders, Betty Rowe, Bob Vaden, Margaret Jacques, Cecilia Partearroyo, Barbara Adams, Managing Editor Dick Tingley, Business Manager Mary Rich and Pat Keller, Beegee Morrill, Flecky Murray . . . and thanks to the many who sold Flowsheets . . . Frances Thompkins, Alice Wall, Frances Lowry, and Elaine Johnson handled circulation . . . Laszlo Schwartz was general handy man and a much needed one . . . Hattie Belle Calisch started the ball rolling in Student Council meetings.

Dear Readers:

We're tired. The why and wherefore of our fatigue is spread out before you in the form of the 1945 annual.

At the end of the year a bright soul decided we could put out a year book. Well, despite the shortage of materials due to the war, we've put it out, and in record time. Undertaking such a risky proposition made us grope along at first. All in all we had only six weeks in which to grope. There was no time in which to do anything over. We accepted what we got. We're turning it over to you—not with apologies, but with the above explanation. Please remember that most annuals are put out in seven months. We had six weeks.

Sincerely,  
THE STAFF









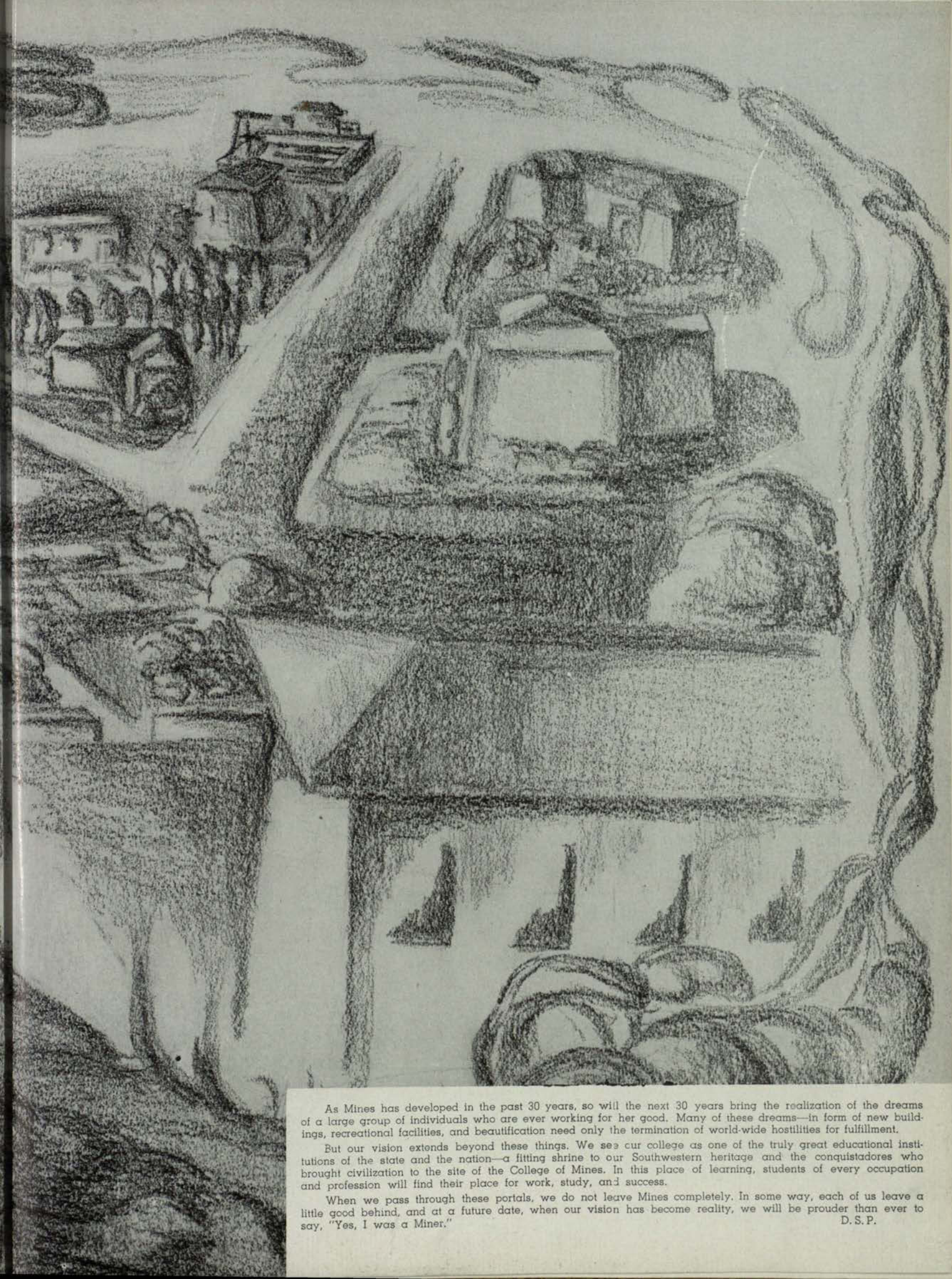

As Mines has developed in the past 30 years, so will the next 30 years bring the realization of the dreams of a large group of individuals who are ever working for her good. Many of these dreams—in form of new buildings, recreational facilities, and beautification need only the termination of world-wide hostilities for fulfillment.

But our vision extends beyond these things. We see our college as one of the truly great educational institutions of the state and the nation—a fitting shrine to our Southwestern heritage and the conquistadores who brought civilization to the site of the College of Mines. In this place of learning, students of every occupation and profession will find their place for work, study, and success.

When we pass through these portals, we do not leave Mines completely. In some way, each of us leave a little good behind, and at a future date, when our vision has become reality, we will be prouder than ever to say, "Yes, I was a Miner."

D.S.P.





Fredda Von Zell Studio  
303 Mills M. 1863



S. D. Meyer's Saddle Co.  
Warner's Drug Co.

Plaza - Ellanay - Wigwam - Texas Grand - Palace - Pershing

El Paso Nat'l. Bank



A. A. De La Torre  
Wholesale Grocer

El Paso Natural Gas Co.





Zale's Jewelers

Swegler and Reese





Norton Bros.  
Don Thompson's



The White House





Williams Cattle Co.

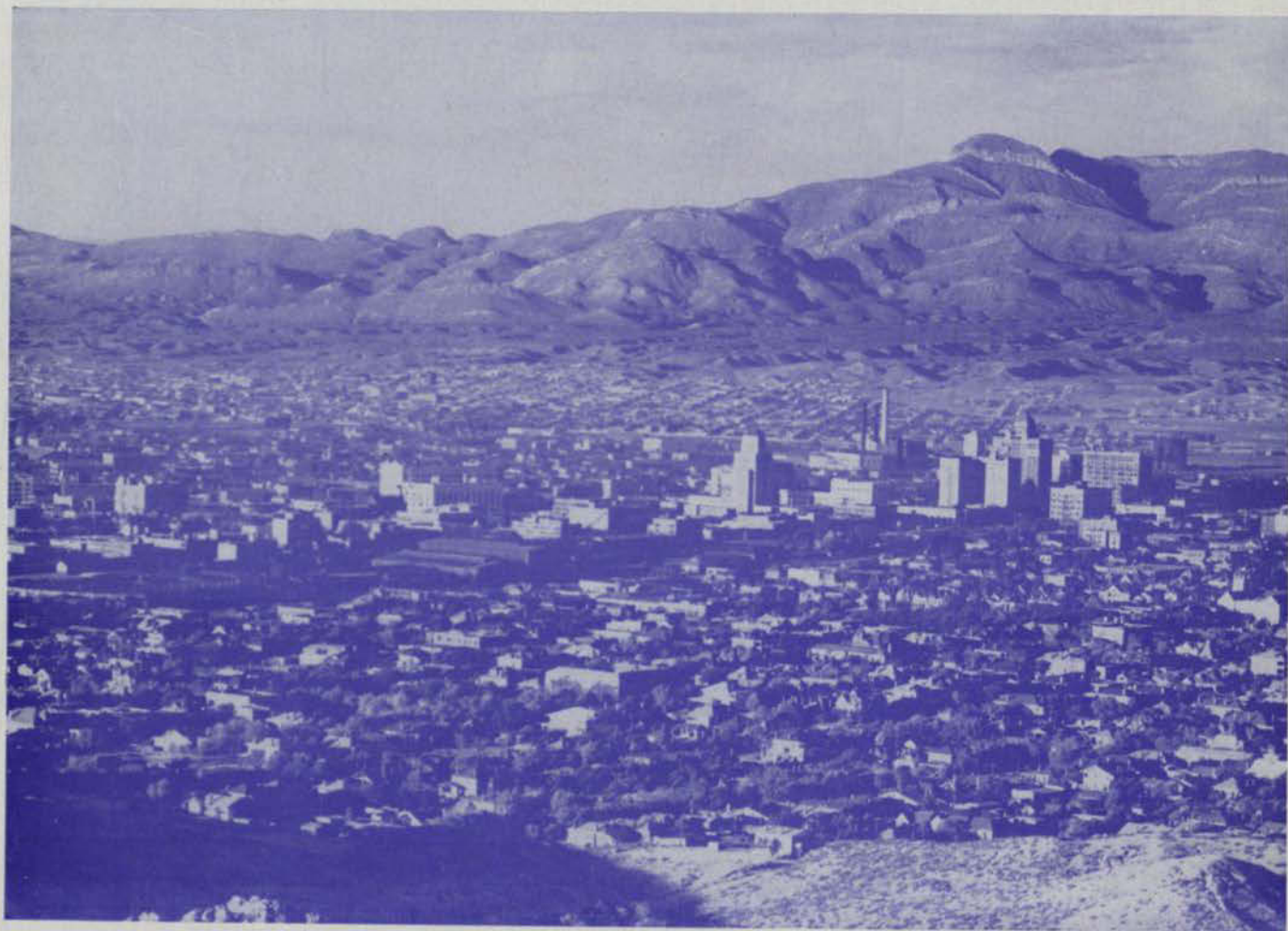

Southwestern Portland Cement Co.









Popular Dry Goods Co.

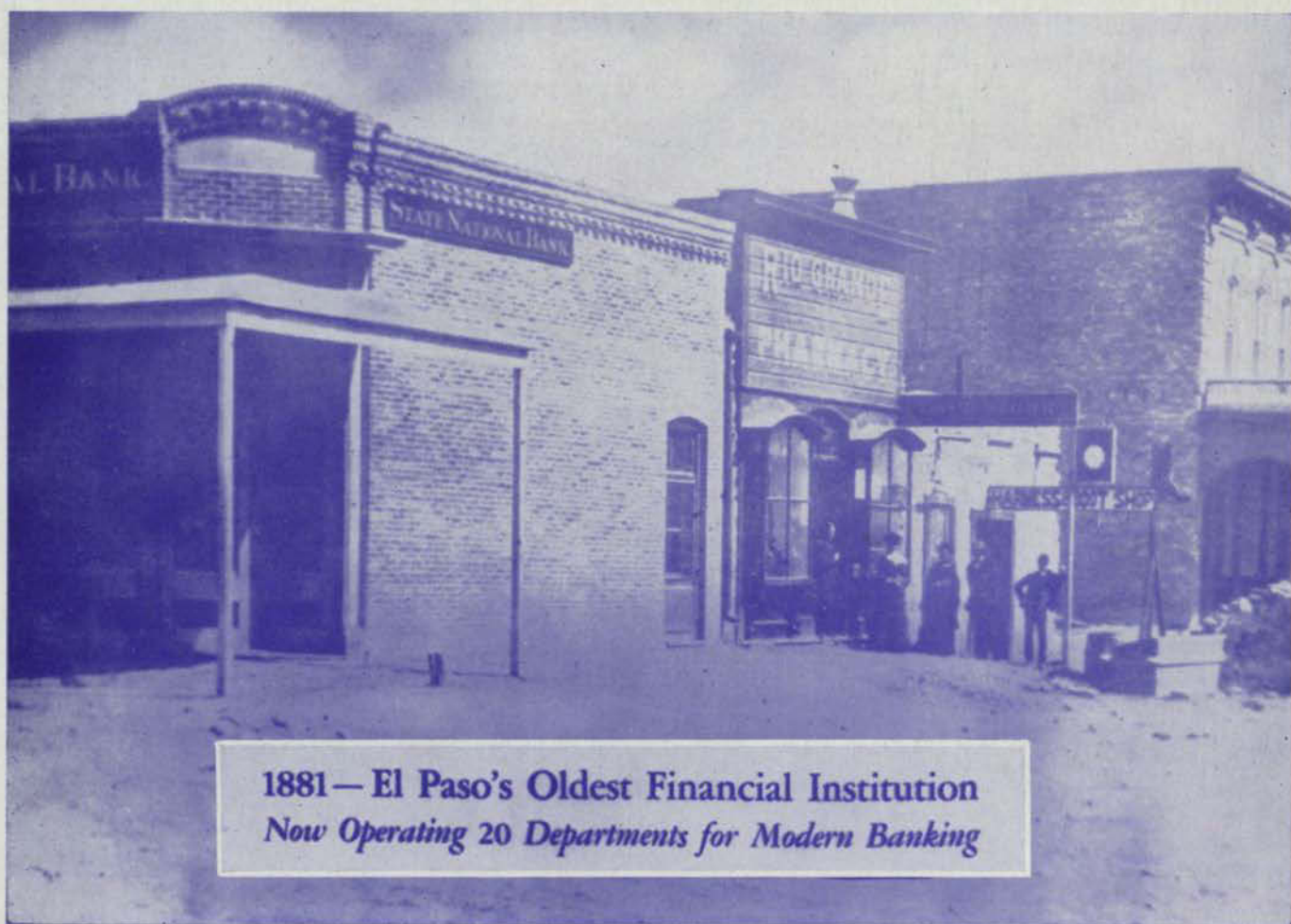

1881— El Paso's Oldest Financial Institution  
Now Operating 20 Departments for Modern Banking



American Furniture  
Given Bros.

Myron's  
Frymuth's Ice Cream

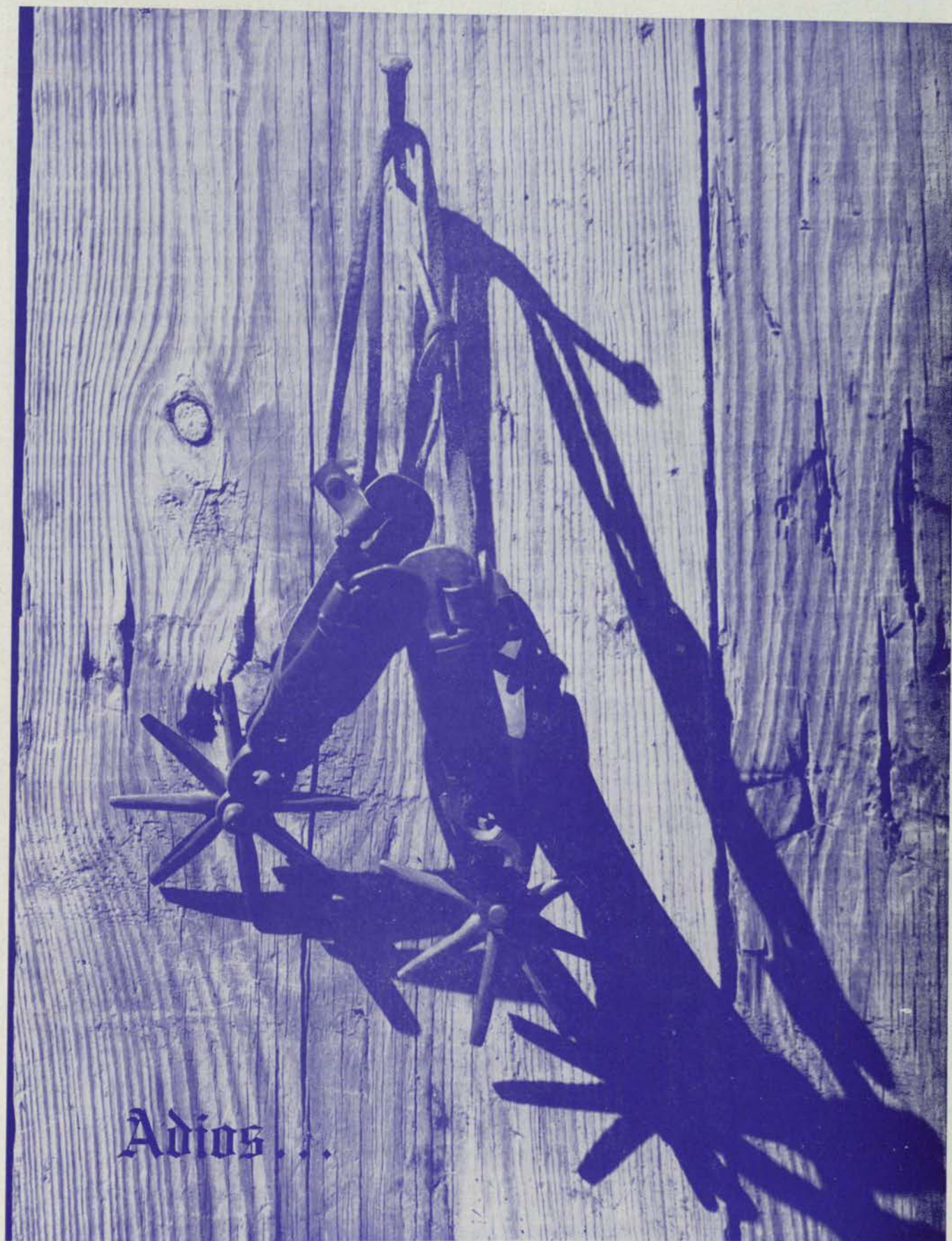

Adios...

Robert E. McKee  
The Slogeris Studios

United Army Supply Co.  
Rugel Motor, Inc.





The signatures on the following pages were obtained by student organizations on the College of Mines campus. These names represent a part of the host of Mines Boosters who are consistently loyal to the College and the student body.

P. R. McKee

Charles S. Klink

HALL'S CREDIT CLOTHIERS

J. Guez, NOVELTY SHOP

Arthur Blaugrund

W. V. Williamson, WILLIAMSON'S GROCERY

M. Bernard

E. E. Schuhmann, SCHUHMANN PHOTO SHOP

A. I. Scherotter

George E. Woods

HARRIS DRUG CO.

WIMSATT'S GROCERY

Names on this page were obtained by the Phrateres Organization



# Texas Mine Boosters

Palms Shoe Store

Joe Goodell

Ritz Beer and Liquor Depot

Dr. G. Oliver Dickson

Lane's Furniture Co.

J. D. Church and E. C. Metz

Fulwiler Motor Co.

Frazer & Benner

El Paso Plate Glass & Mirror Co.

H. L. McCune

Car Parts & Depot, Inc.

Dr. N. H. Keller

Graham & Muhn

MARTIN BUILDING

Hotel Hilton

Leonard A. Goodman

Chi Omega Sorority

Radio Station KROD

EL PASO NATIONAL BANK BUILDING

Baker-Ray Studio

Names on this page were obtained by the Chi Omega Sorority



# Texas Mine Boosters

Allan G. Falby	W. T. Hixson Co.
Capt. Mike Snider	E. M. Pooley, Editor Herald-Post
Jas. A. Davis Sr.	Omer Elliot
Capt. T. R. Burnett	Bill Flournoy
Thos. F. Murtha	H. C. Normand
V. B. Andreas	Julius W. Lorentzen
Monte Beauty Studio	Joe Neely Jr., U. S. Navy
Feders	Jesus B. Ochoa
Jewelers	S. D. Cleavenger
A. L. Carlton	Herman B. Golden
Ballard and Rutledge	Hilton Hotel
W. O. Hicks (Jimmy)	J. C. Kress and Co.
Paul Surratt	Harry Shain
Colonial Furniture Co., 119 E. Overland St.	W. S. McCarthy
Irving Leib	

Names on this page were obtained by the Delta Delta Delta Sorority



# Texas Mine Boosters

## MILLS BUILDING

A. E. Bruce

E. T. Skipworth

F. O. Barrett, M.D.

C. C. Woodward

R. K. Harvey

F. N. Brown, Sr., D.D.S.

W. D. Small

Eugene E. Edwards

Pogson, Peloubet & Co.

LeRoy Goodrich

Phillip C. Stevens

## FIRST NATIONAL BANK

Mrs. Hugh Buckner

L. M. Smith

J. F. Hulse

E. C. Wade

L. M. Hanson

Frank B. Clayton

J. C. Bourland

Wm. H. Burges

Names on this page were obtained by the Zeta Tau Alpha Sorority



# Texas Mine Boosters

Importadores Generales, S. A.

Enriques Cordova y Cia

Roberto E. Gonzalez, Agente Aduanal

Dr. M. Garciagodoy

M. F. Mora

Cia Mercantil Leony, S. A.

Juarez Exchange & Commission Co.

Marcas M. Flores

R. A. Mora

Juarez Gas Co., S. A.

Joyeria "El Zafiro"

Radiodifusora, X. E. P.

Casa Navarro, S. A.

Pete's Bowling, Bar and Cafe

Manuel Villegas Lopez

The House of Oppenheim

Max Assalin

Escuela Civil de Aviacion S. C.

F. I. Mendoza

Sorreguero y de la Vega

Curiosidades Ganem

Names on this page were obtained by the Mu Eta Chi organization



# Texas Mines Boosters

R. T. Hoover and Co., Inc.

Myron's Shop

The Fashion

Union Clothing Co.

Quality Cafe

The Prescription Shop

Cafe Casa Blanca

The Glass Apparel Shop

D. C. Crowell and Co., Insurance

W. P. Rabb, Cotton Co.

Francis C. Broadbudd, Realtor

Marr, Piper, Eckford and Jackson

Sears, Roebuck and Co.

R. L. Sanford

Otto C. Vetter Electric Co.

Kaster and Maxon

Mead's Bakery

Jennie's Beauty Shop

Five Points Beauty Shop

A Friend

Star Liquor Store

The Mayfair Men's Store

Feiner's Men's Toggery

Smith's Hatchery, Feed and Seed

McCormac Implement Co.

Lavis Furniture Co.

Venice Cafe

Knickerbocker Club

Rafael Calderon

Eagle Cafe

Best Cafe

De Rees Clinic, M. Reese Harris

States Cafe

Andrews Cafeteria

Luby's Cafeteria

D. C. Crowell and Co., Real Estate

J. J. Newberry Co.

Kemp and Coldwell

Williams and Goldoft, Realtors

Correct Time, Martin

Wingo Insurance Service

Kahn's Bakery

Self's Salon

Food Mart Stores, 100% El Paso Owned

J. C. Penny Co.

Mesa Bowling Alley, A. D. Williams Co-Owner

Crystal Cleaners, H. D. McClue

Modern Rogers Hoyt Furniture Co., V. A. Williams

H. P. Vaughan, H. P. Vaughan and Co.

Names on this page were obtained by the Gamma Phi Sorority



# Autographs

going to lunch. Basketball team returns home. Dr. Jenness tells Hamram there is no such thing as a legal cut.

February 23—Chi Omega gives Java Jive. Mueller dances with Cooper. El Burro sneaks out again. Co-ed League affiliates with Phrateres. Mines goes on the radio. Those poor people.

February 28—Ralph Young takes campus by storm. Zeta's swoon. Chi O's moon and Tri Deltas agree that a good man nowadays is hard to find.

February 12 and 22—Holidays that we didn't get.

March 2—Chi Omega's give another Java Jive. Elections are nearing once again. Brooks and Manker no longer talk to each other.

March 7—S. A. to hold another party—both sides claim it was their idea.

March 10—Hard Luck Dance, everybody attends. Mueller comes without shoes, everybody leaves. A good time was had by all, even the session in Juarez was crowded.

March 11—Independents give picnic—Mitchell gets lost—Schwartz takes swim with his clothes on.

March 17—St. Pat's Day—Freshmen engineers cringe with fear as upperclassmen try to make men out of them. El Burro comes out—hoofprints seen on Manker.

March 18—Phi Tau's go picnicing. Pearson gets lost, new craze sweeps campus let's go on a picnic and get lost—arf arf.

March 20—Mid-semester exams. Pearson and Mitchell wish they had stayed lost.

March 24—Kappa Sigma Kappa honors themselves with spring formal. Levenson takes his own picture four times.

March 28—Posture contest. We can't tell who won for Mrs. Ball disagreed with the judges decision and the winners haven't been announced as yet.

March 31—March bows out with a dance by the Independent's. A.P.O. gives buffet supper.

April 1—April Fool's Day—Harrick gives his classes a walk-well it could happen. Brooks throws hat into the ring. Swimming pool still missing, plans seem to be a little wet.

April 5—Chi Omega's have banquet. Bowman practices archery in hopes of going to state meet. Band loses more men to the draft. Veteran club to give dance.

April 13—Scientific Club gives bean feed. Chi Omega gives Friday the 13 party. Dorm boys went to both in order to escape eating dorm food.

April 14—Phi Tau Spring Formal—as usual we ended up in Juarez. S. A. gives victory party. Well the victory depends on the way you look at things.

April 21—Co-ed gives tea—blimey if it ain't something to see Mueller drink tea—or any male student. A.P.O. gives dance—so we all dance. Fearless Fosdick once again prowled about looking for would-be violators of the campus law—so he doesn't know where to look. College Players take over campus—Varsity show big hit of the year.

April 27—A.P.O. take swim—here comes a time in the year when the best of friends must bathe. Dr. Sonnichsen gives Brand back his mind telling him that he might try using it occasionally.

April 30—The end of the term draws near, students trade old term papers. Swimming pool, oh, swimming pool where for art thou, swimming pool.

May 2—New S. A. officers assume office—losers stand outside and hiss. Seniors start to tell teachers what they think of them. Munzinger sprains ankle playing baseball.

May 4—Final Bean Feed. Munzinger ends it all by breaking glass in Coop, Mrs. "R" blows her top.

May 7—Everybody throws farewell parties and dances. Two seniors find out they are not going to graduate, apologize to prof. for what they called them.

May 15—Final Exams—T S takes it over, the why-didn't-I-study routine is heard all over the campus.

May 22—Graduation Day. Well, after seven years I finally made it said one of the well known campus characters as she received her diploma.

So as I gently steal away, I leave you wondering who said that and why I was ever permitted to write this stuff in the first place.



# Autographs



# Autographs



