EDGAR B. BRONSON, President. CHAS. B. EDDY, Vice-President. WM. H. AUSTIN, Cashier.

EL PASO NATIONAL BANK,

U. S. DEPOSITORY.

CAPITAL, - - - - - - - $150,000.
SURPLUS AND NET PROFITS, - $75,000.

BANK OF JUAREZ,

MAX MULLER, Cashier.

HIGHEST PRICE PAID FOR MEXICAN SILVER.

Exchange Bought and Sold on all of the Principal Cities in Mexico and Europe.

THE EL PASO & JUAREZ DIRECTORY CO'S

EL PASO CITY DIRECTORY.

1892-3.

JAMES A. BROCK,

EL PASO AND MEXICAN

Commission Brokerage,

NEGOTIATES ALL KINDS OF

City Property, Vineyards, Valley Lands, Etc.

ALSO,

Live Stock, Lands and Mines in Both Republics.

No. 315 El Paso Street, Room No. 2, Opera House.

CLASSIFIED

BUSINESS DIRECTORY,

OF THE CITIES OF

EL PASO, TEXAS AND CIUDAD JUAREZ, MEX.

FOR THE YEARS

1892 AND 1893.

Containing under separate heads information pertaining to these cities—consisting of a Street Guide, Census of Names, Classified Business, Church, Society, and official Directory and other valuable information.

PUBLISHED BY

El Paso and Juarez Directory Co.

COPYRIGHTED.

PRINTED BY REINHARDT AND COMPANY,

EL PASO, TEXAS.

PREFACE.

We herewith present to the public of the cities of El Paso and Juarez our edition of the directory. The peculiarities of our geographical position, unlike any other city of importance in the United States makes the arduous task of directory compilation still more difficult. We do not claim the book to be perfect, but we do say that it is as nearly so as hard work and honest endeavor could make it, and much more so than the average works of this kind published in cities of larger proportions than ours.

In contents and mechanically it speaks for itself.

El Paso can point with pride to the fact that since the issue of her last directory, less than three years ago, her population has increased nearly twenty per cent. We enroll 3,300 names, which according to all accepted methods of compilation gives El Paso a population of 13,200. This increase has been steady and even—there has been no "booms" no special effort made to induce emigration, but the growth of the city and its population has been natural and consistent.

We do not deem any "history of El Paso," should have a place in this directory—Her history is written in the annals of the progress of the southwest, but one feature we deem worthy of comment:—when the last directory was published the city of El Paso was in a congressional district of which San Antonio was the chief city. This was changed by a special session of the 22nd Legislature, called March 14, 1892, and now El Paso is the capital city of one of the largest congressional districts in the Union. Larger in fact than some of the great States of the Republic, and this will, of course, tend to more rapid accumulation of inhabitants, enhance the value of property and make El Paso what she is entitled to be, one of the most prominent cities in our State; and when the next directory is issued two years hence, she will have increased her inhabitants to at least 18,000.

We refer to Juarez in the portion of this directory devoted to that city

In conclusion we desire to thank all who so generously aided us by information or advertisement, of which they are many, and respectfully remain.

EL PASO AND JUAREZ DIRECTORY CO

PREFACE.

Addenda..... 144
County and City Government.. 15
Corporations and Associations 21
El Paso Fire Department..... 16
Educational..... 24
El Paso St. Guide..... 27
El Paso Directory..... 33
El Paso Business Directory.... 145
Juarez History..... 167
" Official Directory 171
" Business " 173
Newspapers..... 25
Postal Regulations..... 18
Railroads 20

INDEX TO ADVERTISEMENTS

Alamo Park Dairy..opp. page 47
Allessandro Julius d' " " 33
Brock James A. Outside front cover.
Brunner John, inside marginal left hand pages.
Brown C. C.....opp. page 73
Bullion The ..... " " 81
Burge J. C..... " " 140
Bushong J. C. outside marginal lines right hand pages
Bunsow & Co.....opp. page 171
Centre Block Hotel, inside front cover.
Charman H. B ...opp. page 176
City Dairy..... " " 73
Clark & Whitson.. " " 46
Clark Leigh ..... " " 178
Clifford Bro's, facing inside front cover.
Conservatory of Music opp. 101
Davis Beall & Kemp, opp. page 140
Davis A. M. & Co., " " 80
Dilworth Robt ..... " " 17
Eagle Mt. Dairy, ... " " 46
Edwards & Neil..... " " 80
El Paso Meat Market, top lines left hand pages.
El Paso Nat'l Bank, outside front cover.
El Paso Real Estate Agency, opp. page 164
First Nat'l Bank, facing inside front cover.
Freudenthal L. B. & Co., facing tittle page.
Germania Hotel,....opp. page 85
Grand Central Rooms, " " 47
Herald News Co.,..... " " 73
Hille August..... " " 72
Houck & Dieter..... " " 100
Hunter Robert F..... " " 80

Juarez Lottery Co., opp. page 176
Joslin A. J. P..... " " 72
Kansas City Smelting Co., inside back cover.
Kern P. E. .....opp. page 84
King Geo. E., inside front cover.
Kneale John .....opp. page 72
Kohlberg Bro's..... " " 141
Lightbody R. C. top lines right hand pages.
Loomis A. M.....opp. page 165
Merchant W. B..... " " 72
M. K. & T. R. R opp. back cover.
Momsen & Thorne, head of each alphabetical division.
Monte Carlo .....opp. page 47
Morris & Ehrenberg, facing inside front cover.
Mercury The Monday, opp. page 25
New Orleans Brewing Association .....opp. page 27
Noake H. P ..... " " 178
Ott J. B. & Co..... .....page 178
Pearce & Wright, ..opp. page 141
Pierson Hotel ..... " " 81
Pomeroy's Transfer Co., outside marginal line left hand pages..
Port of Liverpool The, page 166
Ranch Saloon, ...opp. page 140
Reinhardt & Co.... " " 113
Riley Val Dr.....opp. page 178
Rio Grande Pharmacy, bottom lines left hand pages.
Singer Mfg. Co....opp. page 16
Small Ben ..... " " 33
Smith J. H..... " " 33
Southern Pacific R. R. facing inside back cover.
Springer T. H., bottom lines right hand pages.
State Nat'l Bank,...opp. page 178
Texas & Pacific R. R., outside cover.
Tribune The..... .opp. page 164
Tuttle W. H..... " " 26
Union The Shoe & Clothing House..... opp. page 32
Vendome Hotel... " " 26
Vilas W. N. ..... " " 73
Wanamaker & Brown " " 16
Wellington W. C. " " 26
Weston Isaiah..... " " 46
Williams & Co., inside marginal lines right hand pages.
White Alvard .....opp. page 141

State Government.

STATE CAPITAL, Austin, Texas.—Next election for state officers occurs on the 1st Tuesday next after the 1st Monday in November, 1892.

STATE OFFICIALS 1892—Governor—James S. Hogg, Tyler: Liutenant Governor—George S. Pendleton, Belton; Comptroller—John D. McCall, Austin; State Treasurer—W. B. Wortham, Austin; Commissioner General Land Officer—W. L. McGaughey, Tolar; Attorney General—Charles A. Culbertson, Dallas; Secretary of State—George W. Smith, Colorado; Superintendent Public Instruction—J. M. Carlisle, Forth Worth; Commissioner of Agriculture, Insurance, Statistics, and History—John E. Hollingsworth, Austin; Adjutant General—W. H. Mabry, Jefferson.

COURTS.

SUPREME COURT—At Austin first Monday in April, at Tyler first Monday in October, at Galveston first Monday in January. Chief Justice—John W. Stayton, Victoria; Associate Justices—Ruben R. Gaines, Paris; John L. Henry, Dallas; Attorney General—C. A. Culbertson, Dallas; Law Reporter—A. S. Walker, Austin; Clerks—D. D. Atchison, Galveston; Charles S. Morse, Austin; S. D. Reeves, Tyler.

COURT OF APPEALS—Same time, same place as supreme court. Presiding Justice—John P. White, Austin; Associate Jnstices—James M. Hurt, Dallas; W. L. Davidson. Georgetown. Clerks—E. P. Smith, Tyler; H. A. Morse, Galveston; Peter Walton, Austin.

CONGRESSMEN.

Senators—R. Q. Mills, Corsicana; Richard Coke, Waco.

S. W. T. Lanham, Congressman 13th congressioual district, including the counties of Andrews, Archer, Armstrong, Bailey, Baylor, Briscoe, Borden, Callaham, Crosby, Clay, Cottle, Castro, Childress, Collingsworth, Carson, Cochran, Dawson, Dickens, Donley, Dallam, Deaf Smith, Eastland, El Paso, Fisher, Floyd, Foard, Gaines, Garza, Greer, Gray, Haskell, Hockley, Hardeman, Hall, Hale, Hemphill, Hutchinson, Hartly, Hansford, Howard, Jones, Jack, Kent, King, Knox, Loving, Lynn, Lubbock, Lamb, Lipscomb, Martin, Motley; Moore, Mitchell, Nolan, Oldham, Ochiltree, Palo Pinto, Parmer, Potter, Reeves, Randell, Roberts, Stephens, Shackelford, Scurry, Stonewall, Swisher, Sherman, Taylor, Throckmorton, Terry, Ward, Winkler, Wise, Wichita, Wilbarger, Wheeler, Young, Yoakum.

THE SENATORS AND REPRESENTATIVES.

R. H. Burney, Kerville, 25th district comprising the counties of Brewster, Buchel, Coke, Crocket, Dimmitt, Edmonds, El Paso, Foley, Irion, Jeff Davis, Kinney, Kimble, Llano, Mason, Maverick, Menard, Pecos, Presidio, Sterling, Schleicher, Sutton, Tom Greene, Uvalde, Val Verde, Zavalla.

A. J. Baker, San Angelo, Representative 96th district, comprising the counties of Brewster, Buchel, El Paso, Foley, Jeff Davis, Kinney, Maverick, Pecos, Presidio, Val Verde.

U. S. OFFICIALS, WESTERN DISTRICT.

Circuit Judge 5th circuit, Hon. Don. A. Pardee, New Orleans, La.; U. S. District Judge, Hon. T. S. Maxey, Austin; District Attorney, A. J. Evans, San Antonio; Marshal, Paul Fricke, San Antonio; Special Inspector U. S. Customs, W. P. Hudgins, Marshall; Deputy Collector of Internal Revenue, John S. Ford, San Antonio; U. S. Gauger, C. S. Huppertz, San Antonio.

At El Paso—Deputy Clerk of Circuit and District Courts; W. A. Gibbs; Commissioners, W. A. Gibbs and J. D. McKie; Deputy U. S. Marshal, Robt. C. Ross; Duputy Internal Revenue Collector, W. W. Mills.

COURTS.

U. S. Circuit and District Court—Courtroom at Federal Building, Square, bounded by St. Louis, North Oregon, Texas and Mesa Avenue. The Courts convene at El Paso first Mondays in April and October; Galveston first Mondays in March and November; San Antonio first Mondays in May and November; Dallas, second Monday in January and third Monday in May; Brownsville, first Mondays in January and July; Jefferson, second Mondays in February and September; Austin, first Mondays in February and August; Waco, second Monday in April and third Monday in November; Tyler, second Mondays in January and May; Graham, second Monday in March and third Monday in October. Circuit Judge, Hon. Don. A. Parde, New Orleans, La.; Judge eastern district, Hon. D. E. Bryant, Sherman; Judge western district, T. S. Maxey, Austin; Judge northern district J. C. Rector. Clerk U. S. District and Circuit Court, Galveston, Christopher Dart; San Antonio, B. G. Duval; Waco, J. H. Finks.

County Government.

COURT HOUSE—Square bounded by San Antonio and East Overland Streets, South Kansas Street and South Campbell Avenue. Next county election takes place first Tuesday next after the first Monday in November, 1892.

COUNTY JAIL—West side South Campbell Ave., between San Antonio and East Overland Streets. H. R. Hillebrand, Sheriff; F. B. Simmons, J. J. Connors, Deputy Sheriffs; Frank Carr, Jailor.

COUNTY OFFICIALS—Hon. T. A. Falvey, District Judge; O. A. Larrazola, District Attorney; J. A. Escajeda, District Clerk; Allen Blacker, County Judge; B. G. Thomas, County Clerk; C. Aranda and Mrs. B. F. Wade, Deputies; Llew. H. Davis, County Attorney; E. L. Shackelford, Assessor; James H. White, Tax Collector; Robert C. Lightbody, Treasurer; A. H. Parker, Surveyor; A. L. Justice, Physician; L. W. Evans, Inspector of Animals; J. Y. Wadlington, Superintendent Poor House.

COUNTY COMMISSIONERS—Z. T. White, precinct No. 1; Morris Lowenstein, precinct No. 2; Juan Armendariz, precinct No. 3; Jesus Montes, precinct No. 4.

JUSICE OF THE PEACE—J. M. Keith, S. O. Lesser, precinct No. 1; W. H. White, precinct No. 2; Julian Arias, precinct No, 3; Mariano Esapeda, precinct No. 4; R. C. Crawford, precinct No. 5; ———— precinct No. 6; J. J. McCullough, precinct No. 7; ———— precinct No 8.

CONSTABLES—T. C. Lyon, precinct No. 1; B. W. Blenchard, precinct No. 2; J. A. Guerra, precinct No. 3; J. J. Salazar, precinct No. 4; Joe Auderly, precinct No. 5; J. Franks, precinct No. 6.

City Government.

CITY HALL—Southwest corner west Overland and Santa Fe Streets. Regular council meetings every Friday night at 7:30 p. m. from October to April, and 8 o'clock from April to October.

CITY OFFICIALS—Richard Caples, mayor; B. S. Catlin, city clerk; C. N. Buckler, city attorney; J. L. Campbell, city engineer; Z. T. Merrill, city assessor and collector; C. W. Fassett, city treasurer; A. Schloss, city scavenger and pound master; W. M. Yandell, city physician; John L. Clark, pest house keeper; J. M. Kenne, jailor.

ALDERMEN—George Look, Charles F. Slack, 1st ward; Dan Kelly, James W. Magoffin, 2nd ward; George S. Stewart, J. B. Badger, 3rd ward; Amzi Berla, Adolph Solomon, 4th ward.

STANDING COMMITTEES—Finance, Geo. S. Stewart, Chas. F. Slack, A. Solomon. Street and Grade, Dan Kelly, A. Solomon, J. B. Badger. Taxation, Chas. F. Slack, Geo S. Stewart, J. W. Magoffin. Police, James W. Magoffin, George Look, J. B. Badger. Fire, Water and Street Light, George Look, Dan Kelly, A. Berla. Building, Amzi Berla, Dan Kelly, George Look. Ordinance and Rule, A. Solomon, A. Berla, J. W. Magoffin. Acequia, J. B. Badger, C. F. Clark, George S. Stewart.

POLICE DEPARTMENT—The force consists of a Chief and eight regular policemen, subject to increase, decrease or change by action of the city council.

EL PASO FIRE DEPARTMENT.

HEADQUARTERS—City hall building, southwest corner west Overland and south Santa Fe Streets. Organized September, 1892. Officers: John Julian, president; C. C. Kiefer, chief, F. N. Robinson, assistant chief; J. P. O'Connor, secretary; Dan Kelly, treasurer. Hose Company No 2—Thomas Hertnan, foreman; Joseph Morehead, assistant foreman; membership 30. Hose Company No. 2—Z. F. Merrill, foreman; T. C. Lyons, assistant foreman; membership 25. Forestville Hose Company—E. H. Stacy, foreman; Mike Connerton, assistant foreman; membership 25. Hook and Ladder Compay ,No. 1—William Randeimer, foreman; J. R. Montfort, assistant foreman; membership 30. Total department membership, 110. The department has the electric fire alarm system, and the city is divided into districts where alarm boxes are located.

THE SINGER MANUFACTURING COMPANY

107 E. Overland Street.

W. J. KEITH, ... Manager.

Keep in stock

NEEDLES

OIL

AND PARTS.

Latest Improved Machine in the Market.

EL PASO

Employment Bureau

AND

Rental Agency.

WANAMAKER & BROWN

—OF—

Philadelphia, Pa.

Alfred E. Favell,

Agent

204 Oregon Street,

EL PASO, TEXAS.

"I always have Bargains for Everybody."

SECOND·· HAND ·· GOODS

Bought & Exchanged.

Furniture, Crockery,

GLASSWARE, HOUSE-FURNISHING GOODS.

319 EL PASO STREET,

FIRST··DOOR·SOUTH··OF··OPERA··HOUSE,

R. DILWORTH, Prop'r.

EL PASO COUNTY COURT HOUSE.

Postal Regulations.

RATES OF POSTAGE.

First Class—On letters and all mail matter closed against inspection, two cents for each ounce or fraction thereof, excepting postal cards or letters for local delivery posted at a postoffice where no letter carriers are employed, in which case the rate is one cent per ounce or fraction thereof.

Second Class—On newspapers and magazines, including nearly all regularly published papers and periodicals, one cent for each four ounces when mailed by the public, and one cent per pound when mailed by the publishers.

Third Class—On circulars, books, pamphlets, business cards, hand bills, engravings, chromos, etc., not exceeding four pounds in weight, one cent for each two ounces or fraction thereof.

FOURTH CLASS—Articles of Merchandise which by their form and nature are not liable to destroy, injure or deface other articles in the mail, or harm the person of any one in the postal service, or not exceeding four pounds in weight, one cent per ounce or fraction thereof. Seeds, cuttings, bulbs, roots, scions, and plants, one cent for each two ounces or fraction thereof.

FOREIGN.

Mail matter addressed to countries in the Universal Postal Union, including nearly all civilized nations, is subject to the following rates: For letters and sealed packets 5 cents for each half ounce or fraction thereof, if prepaid, and double that rate if not prepaid Postal cards 2 cents each.

For printed matter of every kind, commercial papers and samples of merchandise the rate is 1 cent for each two ounces or fraction thereof, but at least 5 cents must be paid on each packet of samples of merchandise.

Letters will be sent without prepayment of any rate; other articles will only be forwarded if prepaid in part; insufficiently prepaid correspondence of all kinds is chargeable with double the amount ot the deficient postage, to be collected on delivery.

CANADA.

The provisions of the new postal convention between the United States and Canada, which went into effect March 1, 1888, provide that mail matter of every kind which is admitted to the domestic mails of either country will be admitted under the same conditions as the mails exchanged between the two countries, except that articles other than letters in their usual and ordinary form are excluded from the mails, unless they are so wrapped or enclosed as to permit their contents to be easily examined.

MEXICO.

Matter mailed in the United States, addressed to Mexico, is subject to the same postage rates and conditions as it would be if it were addressed for delivery in the United States, except that articles of miscellaneous merchandise (fourth class matter) not sent as bona fide trade samples are required to be sent by "parcels post."

MONEY ORDERS AND REGISTRATION.

Orders not exceeding $5, 5 cents; over $10 and not exceeding $15, 10 cents; over $15 and not exceeding $30, 15 cents; over $30 and not exceeding $40, 20 cents, over $40 and not exceeding $50, 25 cents; over $50 and not exceeding $60, 30 cents; over 60 and not exceeding $70, 35 cents; over $70 and not exceeding $80, 40 cents; over $80 and not exceeding $100, 45 cents. Postal notes not exceeding $4.99, 3 cents.

THE RETURN AND FORWARDING OF MAIL.

Letters bearing the name and address of the sender will be returned without additional postage, if not delivered within 30 days, or in a shorter time, if so endorsed. Postal cards wholly or partly in writing will be returned if not delivered in 30 days, if the name and address of the writer is shown on the card; but sender's name must not be shown on address side of postal cards. Packages of second, third and fourth class matter, if not delivered within 30 days, will be returned to the sender if his name and address is shown on the package.

Letters prepaid at one full rate (2 cents), parcels prepaid at first-class rates and postal cards will be forwarded at request of addressee without additional postage, and can be reforwarded as often as nesessary to reach addressee.

Railroads.

[All trains arrive and depart on local time except the Mexican Central which is City of Mexico time, about twenty minutes faster than local time].

TEXAS & PACIFIC—Regular through train leaves 2:40 p. m., arrives 11:45 a m. E. L. Sargent, general agent, Sheldon Block, E. Thornton, ticket agent at depot, east Overland between south Kansas and south Campbell.

GALVESTON, HARRISBURG & SAN ANTONIO.—Leaves 2:20 p. m., arrives 4:15 p. m. H. D. Platt, commercial agent and ticket agent at depot, Main between north Stanton and Kansas.

SOUTHERN PACIFIC—Leave5 4:45 p. m., arrives 2:00 p. m.

A. T. & S. F.—Silver City, local, leaves 5:45 a. m., arrives 6:25 p. m.; through east bound leaves 10:10 p. m., thro' west bound arrives 1:25.

MEXICAN CENTRAL.—Leaves A. T. & S. F. depot 4:10 p. m., arrives 7:50 a. m., M. G. Goss general and ticket agt.

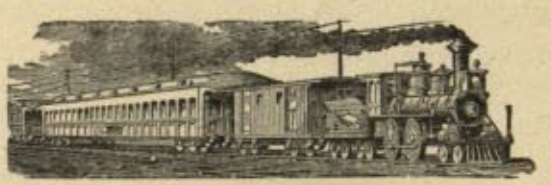

Benevolent Associations.

BENEVOLENT ORDER OF ELKS. G. E. Hubbard, E. R.; James Christie, E. L. K. Park Pitman, Secretary; E. Kohlberg, Treasurer. Meet every first and third Tuesday of each month.

EL PASO LODGE NO. 130.—A. F. & A. M. Meets every 1st and 3rd Wednesdays at Masonic Hall, El Paso st. E. C. Pew, W. M.; A. Kaplan, Sec'y.

EL PASO, CHAPTER NO. 157.—R. A. M. Meets the 2nd Tuesday of each month at Masonic Hall. E. C. Pew, H. P.; M. C. Edwards, Sec'y.

EL PASO COMMANDERY NO. 18.—K. T. Meet 4th Wednesday of each month at Masonic Hall. Dan Kelly, E. C.; A. McAfee, Recorder.

EL PASO LODGE NO 133. ANCIENT ORDER UNITED WORKMEN. Meet every first and third Saturday of each month at Odd Fellows Hall. W. E. Race, Recorder; C. C. Kiefer, M. W.

HEBREW ORGANIZATION.

MT. SINAI CEMETERY AND BENEVOLENT ASSOCIATION. Meets on call of the president. J. Calisher, President; Albert Schutz, vice President; A. Berla, Secretary; A. Solomon, Treasurer.

I. O. O. F., EL PASO LODGE. Meeting every Monday night. W. H. Fett, N. G.; W. M. Price Sec'y.

CANTON DEL PASO NO. 4. Meets every 2nd & 4th Thursday of each month. Henry M. Capell, Captain; Jacob Oppenheim, Clerk.

KNIGHTS OF HONOR. Meets 1st and 3rd Thursday of each month, at Odd Fellows Hall. R. B. Bias, Dictator; E. C. Slack, Reporter.

KNIGHTS OF LABOR, Gate City Assembly (L. A. 3041). Meets every Thursday evening at the hall, corner San Antonio and N. Stanton streets, at 7:30 o'clock. G. E. Hubbard, M. W.; A. L. Whiteside, R. S.

KNIGHTS OF PYTHIAS, EL PASO LODGE NO. 82. Regular meeting every Wednesday night at Castle Hall, over Beneke's hardware store. P. S. Jenkins, C. C.; W. H. Long, K. R. S.

EMMET CAWFORD POST 19. G. A. R. Night of meeting, Thursday, at 7:30. Hall on San Antonio street. A. G. Malloy, P. C. M. M. Spencer, Adj.

KNIGHTS OF PYTHIAS (COL.) MYRTLE LODGE No. 10. Regular meeting every Wednesday evening at Union Labor Hall over Badger's grocery store. A. C. Murphy, K. of R. and S. A.; E.; Henderson, C. C.

MOUNT FRANKLIN ENCAMPMENT. I. O. O. F. Night of meeting 1st and 3rd Fridays. I. A. Shannon, C. P.; W. E. Sharp Scribe.

SHERMAN CAMP No. 3.—Div. of Arkansas Sons of Veterans U. S. A. Meets second and fourth Saturdays at G. A. R. Hall San Antonio street. Drill nights second and fourth Wednesdays. H. F. Bloom, F. S.; H. J. Smith, C. C.

WOODMEN OF THE WORLD, Tornillo Camp No. 42. Meets every 2nd 4th Tuesdays in each month at their forest northwest corner San Antonio and Stanton streets at 7:30 p. m. sharp. G. E. Hubbard, Comdr.; Terry Pearce, Clerk.

WOMEN'S RELIEF CORPS. Emmet Crawford Corps No. 1. Meets 1st and 3rd Thursdays of each month at G. A. R. Hall. M. C. Hempel, Pres.; Jennie Wheeler, Sec'y.

Y. M. C. A. Officers:—Millard Patterson, Pres.; Henry D. Dockwood, vice-President; Adna B. Kittridge, Treasurer; Orelas G. White, Secretary. Support free reading rooms at 219 San Antonio st. Holds Gospel meetings each Sunday at 4 o'clock.

BUILDING AND LOAN ASSOCIATIONS.

El Paso Building and Loan Association, 215 San Antonio st. W. H. McLachlen, Secretary.

El Paso Building and Real Estate Co., Sheldon building, cor Oregon and St. Louis. E. S. Newman, Pres.; W. H. Austin, Sec'y.

BANKS AND BANKERS.

El Paso National Bank. Northwest cor San Antonio and Oregon Sts. Edgar B. Bronson, President; Chas. B. Eddy, vice president; William H. Austin, Cashier.

First National Bank. Corner El Paso and San Antonio sts. J. S. Raynolds, Pres. J. Raynolds, vice pres.; H. S. Beattie, Cashier, U. S. Stewart, Assistant Cashier.

State National Bank. Southwest corner San Antonio and Oregon sts. C. R. Morehead, Pres.; Jos. Magoffin, vice Pres.; J. C. Lackland, Cashier; J. H. Russell, Teller.

CORPORATIONS AND ASSOCIATIONS.

Franklin Club, (social), 406 El Paso st. C. S. Slack, Pres.; William Vilas vice Pres.; B. D. Russell, Secretary, U. S. Stewart, Treasurer.

McGinty Club. No Regular place of meeting. D. W. Reckhart, President; J. Watts, Secretary; W. H. Watts, Treasurer; E. H. Offley, Musical Director.

Deutscher Kegel-Verien, (social), corner Santa Fe and Second streets. G. Braun President; S. Aronstein, Secretary; J. Stockmeyer, Treasurer. Meets Tuesdays and Saturdays of every week.

EL PASO AND JUAREZ STREET RAILWAY CO. CONSOLIDATED.

J. J. Magoffin, President; Z. T. White, President; H. B. Stevens, Treasurer; A. Larmons Treasurer; A. Larmons, Superintendent. Office 409 Santa Fe st. Stables at Juarez.

El Paso Smelting Company. Branch of Consolidated Kansas City Smelting and Refining Co. P. Henderson, Superintendent; J. D. Groesbeck, Purchasing Agent at works n w city limits. H. A. True, Cashier. City office Sheldon block.

Mexican Ore Company. Branch of Consolidated Kansas City Smelting and Refining Co. Office: Sheldon Block. H. A. True, Manager; J. D. Groesbeck, Purchasing Agent.

El Paso Water Company:—Silvester Watts, President; James W. Parker, Vice President; Henry A. Lawton, Secretary; William H. Watts, Superintendent. Office, 125 San Francisco st, works on Rio Grande river, nortwest portion of city.

El Paso Gas, Electric Light and Power Co. J. J. Gordon, President; Z. T. White, vice President; Will J Fewell, Secretary; Jos. Magoffin, Treasurer; M. L. Hickey, Superintendent. Office and works, north west cor of Chihuahua and Third sts.

The Edison Electric Light Co. Peter Wagner, Manager: Office and works, cor St. Louis and Florence sts.

Erie Telegraph and Telephone Company:—Office, 400 El Paso st, second floor, R. W. Gray, Manager.

Gomez Cattle Company. S. E. Hoffman, Pres., A. B. Pendleton, Secretary and Treasurer, G. T. Newman, Manager. Office, Sheldon Block, cor Oregon and St. Louis.

Pullman Palace Car Company. Office, rooms 1 and 2, second floor, 115 El Paso st. H. J. Clark, Assistant Superintendent.

Wells, Fargo & Co's Express. M. B. Davis, Assistant Superintendent and agent. Office, 202 and 204 El Paso st.

United States Custom House. Corner San Antonio and Utah streets. Webster Flannagan, Collector.

United States Bonded Warehouse. El Paso, bet Fifth and Sixth sts, and at Atchison, Topeka & Santa Fe depot.

Waters-Pierce Oil Company. William Rose, Manager. Warehouse corner Fifth and Utah streets.

Mexican Central Telegraph Company. Frank R. Steel, Manager. Office, south Oregon, Between San Antonio and Overland sts.

Western Union Telegraph Company. Frank R. Steele, manager Office, sonth Oregon, between San Antonio and Overland sts.

Educational.

Board of Trustees: President, C. N Buckler; vice President, G. E. Hubbard; Treasurer, E. C. Pew; Secretary and Superintendent city school, Prof, W. A. Savage; Members, Joseph Magoffin, Horace B. Stevens, Chas. T. Race, Mayor Richard Caples, County Judge Allen Blacker. The board was first organized in Dec., 1882. The schools placed under the present mauagement in Sept., 1884.

COMPARATIVE TABLE.

Year	Scholastic Population	Enrollment	Levy for sch'l purposes.	Months of School.	No. Tch'rs Employed	No. of Sch'l. R'ms in use.
1883-4	334	235	50 cts. on $100	7	4	3
1884-5	434	359	50 cts. on 100	9	6	5
1885-6	619	466	30 cts. on 100	10	9	7
1886-7	775	616	30 cts. on 100	9	12	8
1887-8	914	695	35 cts. on 100	9	14	9
1888-9	1010	829	40 cts. on 100	9	16	11
1889-0	1140	859	25 cts. on 100	9	16	15
1890-1	1154	872	50 cts. on 100	9	17	15
1891-2	Not yet Rep	824	Not yet levied	9	18	19

Ella B. Meekins, Principal High School.
Miss Eddie Callahan, First Assistant High school.
Miss Mary H. Gates, Art Department and Reg. Assist.
Miss Kate Moore, Music & Reg. Assist.
Miss Mary I. Stanton, Pen. and Reg. Assist.
Mrs. B. B. Bailey, Prin. Mesa school.
Miss Florence B. Thornton, Prin. Franklin school.
Miss Jennie M. Kezer, Reg. Assist.
Miss Mammie R. Sexton, Reg. Assit
Miss Eileen Windsor, Reg. Assist.
Mrss Lee Campbell, Reg. Assist.
Miss Effie A. Williams, Reg. Assist.
Miss Allie Fitzpatrick, Reg. Assist.
Miss Lena Lamore, Reg. Assist.
Miss Laura Fink, Reg. Assist.
Prof. O. E. Aoy, Prin. Mex. school.
Prof A. C. Murphy, Prin. Douglass school.
Central High school, cor Myrtle and n Campbell.
Mexican Preparatory school, cor Santa Fe and Chihuahua.
Franklin school, cor Sonora and Leon.
Douglass school, (col), cor 4th and Kansas.
Mesa school, Montana st.

Newspapers.

The Monday Morning Mercury. Mercury Publishing Co. Issued every Monday morning. Independent. Office of publication, 80 s Oregon st. O. Paget, Editor; Victor Reinhardt Business Manager.

The Bullion. Prof. Charles Longuemare, Editor and Proprietor. Published in the interests of mining in the southwest. Office, 118 San Francisco st.

El Paso Daily Times. Times Publishing Co. Issued every morning except Monday. Democrat. Full associated press dispatches. Office of publication, 73 s Oregon st. Juan S. Hart, Editor and Manager; J. D. Ponder, City Editor.

El Paso Daily Tribune Office of publication, 316 San Antonio st. Published every evening except Sunday. A. B. & K. W. McKie, Editors and Managers, Democratic.

El Paso Daily and Sunday Herald. Published every evening and Sunday morning. Office of publication, 79 S Oregon st. Herald News Co. Republican.

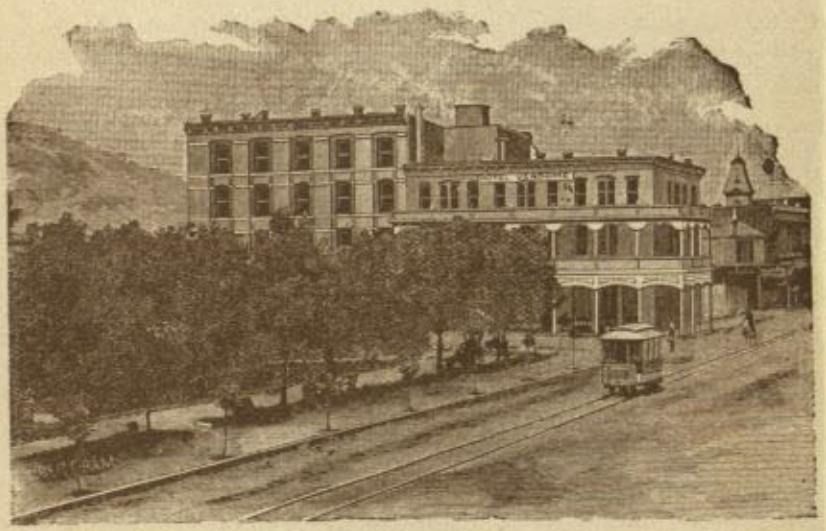

HOTEL VENDOME, EL PASO, TEXAS.

THE JAMES CLOTHING CO.

Monday Mercury.

"Independent in all things, Neutral in Nothing."

O. PAGET, EDITOR; V. REINHARDT, BUS. M'G'R.

Contains all the news of the week at home and abroad. $1.50 per annum.

Live Business Men Advertise in the Mercury.

Office, 80 Oregon Street, El Paso.

THE

"HOTEL VENDOME"

Is Strictly a

FIRST-CLASS HOUSE,

With Hot and Cold Water and Sanitary Plumbing Throughout,

Rooms WITH Private Parlors & Baths

Passenger Elevator. Excellent Table.

Rates---$2.50 to $4.50 per Day.

CLAUDE DUNNING, PROP'R.

W. H. TUTTLE,

Wall Paper, Glass & Shades

219 San Antonio Street.

H. C. Wellington,

THE GREEN GROCER.

207 San Antonio Street,

FISH & GAME IN SEASON.

New Orleans Brewing Asc'n
NEW ORLEANS, LA.,
E. B. Howley, Agent.
Bottled Beer.
Perfection.
Union.
Louisiana.
Extra Pale.
Keg Beer.
Pilesner.
Kaiser.
Erlanger.
Vienna.

El Paso Street Guide.

[Owing to the irregularity in direction of many streets and the several additions into which the city is divided, it was not found practicable to arrange the street names alphabetically. The corner of El Paso and San Antonio streets is made a starting point for the main portion of the city, as the person who is not acquainted with location can best trace from those two streets. The abreviations we use are initials for points of the compass: Avenue, Ave.; street, st.; addition, ad.; extension, ext.; river, r.; Campbell, Camp.; Cotton, Cot.; Magoffin, Mag.; Morehead, Mor., Bassett, Bas., Saterthwaite, Sat., Alexander, Alex., Mundy, Mun. Streets east and west or north and south of initial points may be in this list twice.]

All streets between the Rio Grande river on the west and Cotton avenue on the east, east and west San Antonio on the north, and Rio Grande river on the south, are in the Campbell and Magoffin additions.

El Paso st. south, begins at Little Plaza, and San Francisco st. runs to r.

El Paso st north, begins at Main runs northwest to Rio Grande st.

San Antonio st east, begins at El Paso, runs east to Cotton avenue.

San Antonio st west at Durango and runs west to r.

Overland st east, first south of San Antonio runs east to Texas & Pacific reservation.

Overland west, first south ot San Antonio west from El Paso to r.

Sonora starts west of El Paso between San Antonio and West Overland, runs west to south Chihuahua.

First e begins at Utah two blocks east of El Paso runs east to Texas & Pacific rereservation, second south of San Antonio.

Second runs east from El Paso to Cotton Ave, west to r, third South of San Antonio st.

Third, Fourth, Fifth, Sixth, Seventh, Eighth, Ninth, Tenth, Eleventh, Twelfth and Thirteenth streets all run east and west from the river across El Paso street to Cotton aveuue, except Twelfth, which begins at El Paso street on river and runs east to Cotton avenue, and Thirteenth from Kansas east to Cotton avenue. They are all one street further south of San Antonio than the number calls for, in other words. Thirteenth street is the fourteenth s of San Antonio.

Santa Fe s, first w of El Paso, from San Francisco, s to r.

Chihuahua s, second w of El Paso from San Francisco, s to r.

Leon s, third w of El Paso, from San Francisco s to r.
Durango s, fourth w of El Paso from San Francisco s to to r.
Anthony s, fifth w of El Paso from San Francisco s to r.
Crosby s, sixth w of El Paso, from A. T. & S. F. reservation to r.
Bannon s, seventh w of El Paso, from A. T. & S. F. reservation to r.
Hyde s, eighth w of El Paso, from A. T. & S. F. reservation to r.
Nell s, ninth w of El Paso, from A. T. & S. F. reservation to r.
Lee w, first st n of w San Antonio, runs one block e and w from A. T. & S. F. reservation to r.
Oregon s, First e of El Paso, from San Antonio st to r.
Utah s, second e of El Paso from San Antonio to r.
Stanton s, third e of El Paso, from San Antonio s to r.
Kansas s, fourth e of Paso from San Antonio s to r.
Campbell ave s, fifth e of El Paso from San Antonio s to r.
Florence s, sixth e of El Paso, from San Antonio s to r.
Ochoa s, seventh e of El Paso, from San Antonio s to r.
Virginia s, eighth e of El Paso, from San Antonio s to r.
St. Vrain s, ninth e of El Paso, from San Antonio s to r,
Hills s, tenth e of El Paso, from T. & P. reservation s to r.
Tays s, eleventh e of El Paso, from T. & P. reservation s to r.
Park s, twelfth e of El Paso from T. & P. reservation s to r.
Tornillo s, thirteenth e of El Paso, from T. & P. reservation s to Cotton ave.

[The Cotton and Bassett additions lie in the eastern portion of the city. For its western boundary the Cotton addition has Cotton avenue, the river on the south and east to Elm street and then the Bassett addition.]

Cotton ave begins at r, runs n to suburbs.
A st, first e of Cotton ave, runs n from r to suburbs.
B st, second e of Cotton ave, runs n from r to suburbs.
C st, third e to Cotton ave, runs n from r to suburbs.
Bassett, fourth e of Cotton ave, runs n from r to suburbs.
M st, fifth e of Cotton ave, runs n from r to suburbs.
N st, sixth e of Cotton, runs n from r to suburbs.
O st, seventh e of Cotton ave, runs n from r to suburbs.
Pecan 1st n of r, runs Cotton ave e to r.
Cottonwood, 2nd n of r, runs Cotton ave e to r.
Palm, 3rd n of r runs Cotton ave e to r.
Apple, 4th n of r, runs Cotton ave e to r.
Pear, 5th n of r, runs Cotton ave e to r.
Peach, 6th n of r, runs Cotton ave e to r.
Chestnut, 7th n of r, runs Cottonwood ave e to r.
Hickory 8th n of r, runs Cotton ave e to r.
Cedar, 9th n of r, runs Cotton ave e to r.
Birch, 10th n of r, runs Cotton ave e to r.
Maple, 11th n of r, runs Cotton ave e to r.
Willow, 12th n of r, runs Cotton ave e to r.

Pine, 13th n of r, runs Cotton ave e to r.
Ivy, 14th n of r, runs Cotton ave e to r.
Locust, 15th n of r, runs Cotton ave e to r.
Sycamore, 16th n of r, runs Cotton ave e to r.
Ash 17th n of r, runs Cotton ave e to r.
Oak, 18th n of r, runs Cotton ave to r.
Elm, 19th n of r, runs Cotton ave e to city limits.
Poplar, 20th n of r, runs Cotton ave e to city limits.
Spruce, 21st n of r, runs Cotton ave e to city limits.
Palm, 22nd n of r, runs Cotton ave e to city limits.
Magnolia, 23rd n of r, runs Cotton ave e to city limits.
Cypress, 24th n of r, runs Cotton ave e to city limits.
Walnut, 25th n of r, runs Cotton ave e to city limits.
River, 26th n of r, runs Cotton ave e to city limits.
Almond, 27th n of r, runs Cotton ave e to city limits.
Cherry, 28th n of r, runs Cotton ave e to city limits.
Mulberry, 29th n of r, runs Cotton ave e to city limits.
Vine, 30th n of r, runs Gotton ave e to city limits.
Tornillo, 31st n of r, runs Cotton ave e to city limits.
Laurel, 32nd n of r, runs Cotton ave e to city limits.
Eucalyptus, 33rd n of r, runs Cotton ave e to city limits.
Pepper, 34th n of r, runs Cotton ave e to city limits.
Redwood, 35th n of r, runs Cotton ave e to city limits.
Ebony, 36th n of r, runs Cotton ave e to city limits.
Mahogany, 37th n of r, runs Cotton ave e to city limits.
Rosewood, 38th n of r, runs Cotton ave e to city limits.

Morehead Addition.

Olive, first n of San Antonio, begins at n Virginia, runs two blocks n e.
Magoffin ave, second n of San Antonio, begins n Campbell ave, runs n e to Cotton ave.
Myrtle, third n of San Antonio, begins n Staton, runs n e to Cotton ave
Texas, fourth n of San Antonio, begins n Oregon runs n e to Cotton ave.
St. Louis, fifth n of San Antonio, begins n Oregon runs n e to Cotton ave.
Main, sixth n of San Antonio, runs from n Chihuahua, Sat add n e to n Oregon thence n e to city limits, line of G. H. & S. A. track.
Franklin, seventh n San Antonio, runs from Fisher st, Sat add n e, to n Oregon, thence n e to Cotton ave.
Missouri, eighth n of San Antonio, Fisher st, Sat add, runs n e to n Oregon, thence n e to Cotton ave.
Wyoming, ninth n of San Antonio, begins n Oregon, runs n e to Cotton ave.
Idaho, tenth n of San Antonio, begins n Oregon, runs n e to Cotton ave.
Montana, eleventh n of San Antonio, begins n Oregon, runs n e to Cotton ave.
Rio Grande, twelfth n of San Antonio, begins n Oregon, runs n e to Cotton ave.
Arizona, thirteenth n of San Antonio, begins n Oregon, runs n e to Cotton ave.

Nevada, fourteenth n of San Antonio, begins Reservoir st, Sat add, runs n e to n Oregon, thence n e to Cotton ave.

California, fifteenth n of San Antonio, n El Paso st, runs n e to Cotton ave.

River, sixteenth n San Antonio, begins Reservoir, Sat add, runs n e to Cotton ave.

Clitt, seventeenth n of San Antonio, begins n Leon st, Sat add, runs n e to Cotton ave.

High, eighteenth n of San Antonio, begins Crosby st, Alex add, runs n e to Cotton ave.

High, nineteenth n of San Antonio, begins Crosby st, Alex add, runs n e to Cotton ave.

Currie, twentieth n of San Antonio, begins O'Bannon st, Alex add, runs n e to Cotton ave.

Oregon north, first e of n El Paso, runs San Antonio n to city limits.

Mesa Avenue, second e of n El Paso, runs San Antonio n to city limits.

Stanton north, third e of n El Paso, runs San Antonio n to city limits.

Kansas north, fourth e of n El Paso, runs San Antonio n to city limits.

Campbell ave north, fifth e of n El Paso, runs San Antonio n to city limits.

Florence north, sixth e of n El Paso, runs San Antonio n to city limits.

Ochoa north, seventh e of n El Paso, runs San Antonio n to city limits.

Virginia north, eighth e of n El Paso, runs San Antonio n to city limits.

St. Vrain north, ninth e of n El Paso, runs San Antonio n to city limits.

Ange tenth, e of n El Paso, runs San Antonio n to city limits.

Octavia, eleventh e of n El Paso, runs Magoffin ave n to city limits.

Noble, twelfth e of n El Paso, runs Magoffin ave n to city limits.

Brown, thirteenth e of n El Paso, runs Magoffin ave to city limits.

Newman, fourteenth e of n El Paso, runs Cotton ave n to city limits.

Austin, fifteenth e of n El Paso, runs Cotton ave n to city limits.

Lee, sixteenth e of n El Paso, runs Cotton ave n to city limits. See also Lee st Santa Fe runs to river.

Dallas, seventeenth e of n El Paso, runs Cotton ave n to city limits.

SATTERTHWAITE ADDITION.

Santa Fe north, first st w of n El Paso, begins San Francisco, runs n to Boulevard, re-commences n boundary Sat add, runs n to city limits.

Chihuahua north, second w of n El Paso, begins San Francisco, runs n to Upson ave, recommences n boundary Sat add, runs n to city limits.

Leon north, third w of n El Paso, begins n boundary Sat add, runs n to city limits.

Durango north, fourth w of n El Paso, begins n boundary Sat add, runs n to city limits.

Crosby, fifth w of n El Paso, begins n boundary Sat add, runs n to city limits.

O'Bannon, sixth w of n El Paso, begins n boundary Sat add, runs n to city limits.

San Francisco begins at s El Paso and Little Plaza, runs w to Rio Grande r.

Satterthwaite ave begins n Chihuahua, Sat add, runs w to Rio Grande st.

Upson ave, first n of Sat ave, begins n El Paso, runs w San Francisco,

Ochiltree ave, begins at junction Fisher st and Upson ave, runs n w to Ft. Bliss reservation.

Prospect ave, second n of Sat ave, begins at junction n Chihuahua and Upson ave, runs n w to Lanham ave.

Boulevard, begins at n Oregon, w end Idaho st runs w to n Santa Fe, Sat add, thence n w to Houston st.

Rio Grande west, begins at n Oregon, cor of e Rio Grande, runs w to Boulevard, thence s w to San Francisco.

Nevada west, cor of e Nevada, begins n Oregon, runs w to Reservoir st.

Reservoir, begins at Boulevard, runs n to n boundary Sat add.

D street, first w of s w Rio Grande st, begins Upson ave, runs n to Ochiltree ave.

Hosack ave, begins Riverside Park, forming w boundary Sat add, runs n to n boundary Sat add.

Mundy Addition.

Houston st, begins at San Francisco, runs n to Ochiltree ave.

Bliss ave, begins at Hosack ave, e boundary of add and runs n w through add.

Star st, begins at Houston ave, runs s w to Bliss ave.

Boulevard st, see Sat add.

Alexander's Addition.

This property lies north of the Satterthwaite addition and northwest of the Morehead, and is traversed north and south by the streets east and west of north El Paso, already described in the Morehead and Satterthwaite additions as running north to city limits. These streets also run through that portion of the Alexander laid down on the map as outside the city limits. The streets running east and west outside the city limits in this addition, as you go northward, are respectively, High, Currie; Hague, Blacker, Blanchard, Lowenstein, Kerber, New York, Boston, Chicago, Cincinnati, Baltimore, Missisippi, Savage.

PRESBYTERIAN CHURCH, EL PASO, TEXAS.

[Loaned by Herald News Co.]

THE UNION

SHOE AND CLOTHING COMPANY,

111 El Paso Street.

EL PASO, TEXAS.

Have Opened an entire New Stock of the Finest Productions of

MEN'S WEAR

TAILOR-MADE CLOTHES, FURNISHINGS, HATS, BOOTS, SHOES, TRUNKS, VALISES, ETC.

Don't fail to Visit us when you want anything.

Largest Stock. Best Goods. Lowest Prices.

Established in 1886.

JULIUS D' ALESANDRO,

CARRIAGE PAINTER,

COR. SECOND & OREGON STS.

Fine Varnishes & Artists' Supplies.

Paper Hanging & Decorating.

BEN SMALL.

Wholesale and Retail Dealer in

PAINTS, OILS, GLASS,

AND

WALL PAPER

305 EL PASO STREET,

EL PASO, TEXAS.

J. H. SMITH,

DEALER IN

COAL, WOOD, CEMENT, PLASTER OF PARIS, LIME, HAIR,

Fire Brick and Roofing Felt, Cerrillos Coal,

Tornillo and Cotton Wood,

Cor. San Antonio & Stanton Streets.

Terms Cash. Telephone 123. Prompt Delivery.

Latest Novelties in Clothing, R. C. Lightbody.

WILLIAMS & CO., 106 & 108 W. Overland St. Tinners Roofers and Cornice Makers.

The El Paso and Juarez Directory Co's

DIRECTORY,

—OF—

EL PASO, = = = = TEXAS.

ABBREVIATIONS USED IN THIS BOOK:—ab, above; addn, addition; agt, agent; A. T. & S. F., Atchison, Topeka & Santa Fe; al, alley; ave; avenue; bds, boards; bel, below; bet between; bey, beyond; bldg, building; carp, carpenter; clk, clerk, com, commission; com, trav, commercial traveler; Co, company; cor, corner; dlr, dealer; do, ditto; e, east; emp, employed; eng, engineer; est, establishment; est, estate; ex, express; ft, foot; hd, head; imp improvement; ins, insurance; lab, laborer; mfr, manufacturer; mcht, merchant; M. C., Mexican Central; n, north; n e, northeast; nr, near; n s, north side; n w; north west; opp, opposite; p o, postoffice; propr, proprietor; res, residence: rd, road; R R, railroad; rms, rooms; s, south; secy, secretary; s w, southwest; S. P., Southern Pacific; s w, southwest; T. P., Texas & Pacific; t o, telegraph operator; W. F., Wells, Fargo; w, west; whsle, wholesale; w s, west side.

Awnings all Iron, Manufactured and put up by MOMSEN & THORNE 112 & 114 Oregon Street.

ABBOTT LIZZIE MRS., dressmaker, res Mrs. J. A. Tripp.

Acosta Carlos, lab, res Stanton bet 5th & 6th.

Acosta Jose, wks Ketelsen & Degetau, res Juarez.

Acosta Jose J., lab, rms transient.

Acosta Ramon, lab, res Cotton add.

Acosta Victor, 4th bet Stanton and Kansas.

Bushong, The Leading Photographer, 111 El Paso Street, El Paso, Tex.

Furniture, Crockery & House Furnishings At SPRINGER'S Cor. Stanton and St. Louis Streets.

Gaither & Patterson's Meat Market, Cor. San Antonio & Oregon Sts.

POMEROY'S Freight Transfer Company, 109 to 113 San Francisco Street.

Acosta Genaro, helper El Paso foundry, res Mexican quarters.
Acuña Jesus, St. Vrain bet 5th & 6th.
Acuña Anastacio, bell boy, Vendome.
Ackley Chas, emp Lone Star dairy, res same.
Adams Chas. D., wks Mint saloon, res 611 n Campbell st.
Adams John, bartender Cafe saloon, res Sonora bet Santa Fe & Chihuahua.
Adams Samuel, wks Wigwam, res cor Overland & Campbell.
Adams W. R., telegraph operator, rms Center Block hotel.
Adrien John, bartender Café, rms 215 Sonora.
Agnera E. J., Mrs., res Mrs. J. A. Tripp.
Aguilar Julian, Oregon & 3rd.
Aguilar Francisco, section hand T. P. R. R., rms cor St. Vrain & 2nd.
Aguirre Inez,, res Concordia.
Aguirre Jesus, Oregon & Utah.
Aguirre Primitivo, laborer, res Oregon bet 4th & 5th.
Ainsa A., clk M. Ainsa. rms do.
Ainsa Frank, clk M. Ainsa, rms do.
Ainsa Manuel, Wholesale and Retail Grocer, 113 E. Overland, res 509 Mesa ave.
Aitken Geo., brakeman G. H. & S. A. R. R., res 906 Mesa ave.
Aitken James, fireman G. H. & S. A. R. R., rms Texas st.
Akin John S., bkpr First Nat. Bank, rms Bank Bildg.
Alarcon Paca Mrs. res cor Sonora & Durango.
Albers A. K. (Albers & Co.) druggists Bronson bldg rms do.
Albidres Pablo, lab, res Crosby bet Overland & 1st.
Alvillar Santiago, lab, res bet e 5th & 6th.
Alvillar Evaristo, lab, res cor Oregon & 6th.
Alcala Feliciano, tailor J, R. Sales, res e 6th.
Alceda Joseph, col, cigar maker, rms cor Utah and 3rd.
Alder W. H., hostler Santa Fe yrd, res 313 Anthony.
Alesandro Julius d', carriage painter shop, cor 2nd & Oregon rms do.

John Brunner, 322 El Paso Street. Fine Merchant Tailoring.

RIO GRANDE PHARMACY, Pure Drugs and Chemicals.

Latest Novelties in Clothing, R. C. Lightbody.

WILLIAMS & CO., 106 & 108 W. Overland St. Tinners Roofers and Cornice Makers.

Alexander Paul, col., janitor public school, res Central school bldg.
Alexander Henry, col, wks Monte Carlo saloon, rms cor Utah and 3rd.
Allen James, capitalist, rms 142 Sheldon bldg.
Allan Thos, machinist G. H. & S. A. shops bds depot hotel.
Allen C. H., condr. G. H & S. A R. R., rms Grand Central rooms.
Allen J. B., painter, rms 142 Sheldon bldg.
Allen R. A , merchant, cor Stanton & St. Louis, rms D. Spencer.
Allen Wm., res 203 Utah st.
Allison John, engineer, rms cor 2nd and Leon.
Almengar Pedro, res Oregon & Utah.
Almader Pedro, grocer, res Concordia.
Almeraz Quirino, lab, res Concordia.
Alvarez Pilar, 314 s Oregon.
Alvarado Basilio, lab, res bet e 7th & 8th.
Alvarda Juan, grocer, cor Kansas & 5th, res do.
Alvarado Santiago, carp, rms cor Stanton & 7th.
Alvarado Marcos, ice cream mfgr, rms cor 4th & Crosby.
Alvarado Pilar Mrs. res cor 2nd & Santa Fe.
Alvarado Sisto, lab, rms Santiago Alvarado.
Alvarez Carlos, cigar maker, El Paso Cigar Mfg. Co., res 133 Leon.
Alvarez Jesus, mason, res 2nd & Hyde.
Alvarez J., Cigar maker, Kohlberg Bros, res s Oregon.
Alvarez Manuel, lab, res Bannon st & 3rd.
Alvarez Pontiano, lab, res 4th and Utah.
Alvarez Pablo, Cigar maker Kohlber Bros., res s Oregon.
Alvarez Pancipriani Cigar maker Kohlberg Bros.
Alvillar Juan, porter G. H. & S. A. baggage room res depot yard.
Alvillar Hilario, lab res E El Paso.
Ames James S., condr G. H. & S. A. R. R., res 707 Mesa ave.

Bushong, The Leading Photographer, 111 El Paso Street, El Paso, Tex.

Furniture, Crockery & House Furnishings At SPRINGER'S Cor. Stanton and St. Louis Streets.

Gaither & Patterson's Meat Market, Cor. San Antonio & Oregon Sts.

POMEROY'S Freight Transfer Company, 109 to 113 San Francisco Street.

Ames Gus, cigar maker, rms 313 Tex.
Ament J. E., confectionery and cigars, 226 El Paso, rms Center Block hotel.
Amite Beatrice Miss, wks Robt T. Campbell.
Amparan Marcos' rear of Valenzuela.
Anchondo Juan, wood dealer, res 601 e 4th.
Anderson A. S., engineer M. C. R. R., res Hills bet 2 & 3.
Anderson Andrew, contractor & builder, rms 1001 Mesa.
Anderson David, foreman G. H. & S. A. R. R., rms Mrs. E. Bly.
Anderson Rowland, agt, res 620 n Oregon.
Anderson Wm, clk T. P. frgt house, res 411 Missouri.
Andrade Pretinio, 5th bet Stanton and Kansas.
Andreas August, stationary eng, G. H. & S. A., res 231 Hills.
Andrew David, wks Ophir saloon, rms Buckeye house.
Andrews M. T. Mrs. dressmaker, rms Grand Central rooms.
Angastain G. A., soda mfgr, res Concordia.
Angleman Robt. J., clk Berla & Co., res 1114 San Antonio.
Aoy Oliver B., principal Mexican school, res cor San Francisco & Chihuahua.
Apodaca Eduardo, tailor A. Solky, res cor 4th & Utah.
Apodaca Gabriel, lab, res Hill bet 2nd & 3rd.
Apodaca Lazaro, lab, res e 5th & Ochoa.
Appel D. M. physician & surgeon, office room 2 Sheldon bldg, res new Ft. Bliss.
Aramburu Ysidro, Cigar maker El Paso cigar Mfg. Co., 133 Leon,
Aranda C. Deputy county clk, res 113 Utah.
Archer Joseph, waiter Hotel Pierson, bds do.
Arellano Vicente, shoemaker, res Durango and 1st.
Arias Jesus, s Campbell & 4th.
Arias Rosario, lab, res cor e 2nd and Florence.
Armendariz Cipriano, lab, res cor Durango and 1st.
Armendariz Lino, lab, res s Utah bet 4th & 5th sts.

John Brunner, 322 El Paso Street. Fine Merchant Tailoring.

RIO GRANDE PHARMACY, - Pure Drugs and Chemicals.

Latest Novelties in Clothing, R. C. Lightbody.

WILLIAMS & CO., 106 & 108 W. Overland St. Tinners Roofers and Cornice Makers.

Armendariz Francisco, lab res 6th bet Utah and Oregon.
Armendariz Jesus, lab, res 6th bet Utah & Oregon.
Armenta Porfiro, lab res 610, 4th.
Armenta Refugio, lab, res, 4th bet Campbell & Florence.
Armstead Wm, (col) lab, res cor Park & 3rd.
Armstrong J. J. C., clk Santa Fe frt office, res 505 Franklin.
Aronstein Siegfred, bkpr. Kohlberg Bros, rms 119 San Francisco.
Arguelles Camilo, custom house broker, 117 San Francisco, res, Juarez.
Arredondo Carpio, lab, res Mexican quarters.
Amole Alejo, musician, rms 611 s Campbell.
Arrigoni Dennis, clk F. del Buono, rms do.
Arturo Ehler, wks G. Sauer, rms do.
Ascarate Urbano, grocer 211 San Francisco rms do.
Ashton Chas. S. wks Mint saloon, res 300 St. Louis.
Asprent Frank, wks Star stable, rms do.
Atler John, grocer, cor Park & 3rd.
Auerback Bethol, clk B. Blumenthal, rms do.
Austin Frank, wks El Paso Ice Co., rms 608 n Campbell.
Austin Frank, driver Roberts & Co., res walter Earhart.
Austin W. H. cashier El Paso Nat. Bank, res 820 San Antonio.
Ayalos Damacio, lab, res 4th.
Avila Felix, lab, res w 7th on Canal,
Avila Juan, musician, res Stanton & 3rd.
Avina Jose, grocer cor 3rd & Utah rms do.
Ayala Dolores Mrs., St. Vrain, bet 2nd & 3rd.
Ayala Laura Miss, res 405 St. Vrain.
Ayala Carlos, printer, res St. Vrain bet 2nd & 3rd.
Azcarate Urbano, Grocer, 211 San Francisco, res do.

Bushong, The Leading Photographer, 111 El Paso Street, El Paso, Tex.

Furniture, Crockery & House Furnishings At SPRINGER'S Cor. Stanton and St. Louis Streets.

Gaither & Patterson's Meat Market, Cor. San Antonio & Oregon Sts.

POMEROY'S Freight Transfer Company, 109 to 113 San Francisco Street.

Buy your Stoves, Ranges, Pumps and Tin Ware from MOMSEN & THORNE'S, 112 and 114 Oregon Street.

BABAELLA JUAN, rms 3rd & Orogon.
Bababillo Ruben rms 3rd & Oregon.
Babadella Antonio, res cor 6th and Kansas.
Baca Getrudis, lab, rms e 5th bet Kansas and Campbell.
Baca Juan, lab res e 6th, bet Kansas and Campbell.
Baca Viviano, lab rms 602 e4 th street.
Bacon O. H., condr T. & P. R. R. rm 46 Sheldon bldg.
Badger J. B., grocer cor Stanton and San Antonio, res do.
Badgely Clayton, fireman G. H. & S. A. R. R., res 411 Missouri.
Baer Frank rms 219 San Antonio.
Bailey Mrs. John, tchr pub schls, bds Hotel Pierson.
Bains Thos. hlpr G. H. & S. A. shops, rms 606 n Stanton.
Baker A. Morgan, clk T. & P. depot, res cor Missouri and Kansas.
Baker E. E., porter Young's cafe, res Sonora bet Santa Fe & 1st.
Baker Fred, emp joint warehouse.
Baker Miss May, rms Robt. C. Ross.
Ball Charles, carp, res 105 s Campbell.
Ball Charles Jr., emp smelter, res 105 s Campbell.
Baldon Teofilo, lab, res Mex qrs.
Baldus Theodore, bk-kpr A. M. Loomis, res 603 Myrtle.
Balenzuela Macario, tailor, res Chihuahua, bet 1st & 2nd.
Baney Chas, res 215 Senora.
Barber J. D., switchman G. H. & S. A. yards rms D. Ross.
Barbosa Juan, emp Sheldon barber shop rms Santa Fe bt w Overland & 2nd.
Bardonez Anastacio, res Magoffin & Cotton.
Barela Ygnacio, 710 s Stanton
Barlow Col J. W., U. S. boundary survey bds. Hotel Pierson.
Barnhart Henry B., atty office Hague bldg res 918 n Stanton.

John Brunner, 322 El Paso Street. Fine Merchant Tailoring.

RIO GRANDE PHARMACY, - Pure Drugs and Chemicals.

Latest Novelties in Clothing, R. C. Lightbody.

WILLIAMS & CO., 106 & 108 W. Overland St. Tinners Roofers and Cornice Makers.

Barela Philip, clk J. Stolakoff & Bro res 700 St Vrain.
Barrett Miss Gertrude, rms Atlanta house.
Barrett Fletcher, butcher rms 518 Magoffin ave.
Barrett H., Emp joint ware house rms San Francisco.
Barrozo Gerardo, Grocer res cor 5th & Utah.
Barton Chas. eng. electric light plant rms do.
Barron Pedro, porter A. H. Meyer res Mex quarters.
Barnett G. E., colored waiter Vendome hotel rms 404 s Stanton.
Barnum F. C., prop saloon 300 e Overland rms do.
Barnum Wm, res 300 e Overland.
Bartini Lucy, rms 212 s Oregon.
Barton Bryan, machinist A. T. & S. F. shop res 901 Franklin.
Barron Mrs Antonio, wid dressmaker res 307 Missouri.
Bascom Henry, carp rms Texas house.
Basil J., priest rms 401 n Oregon
Bassett O. T., (O. T. Bassett & Co.) cor Stanton & St. Louis rms do.
Bastardo Rachel, res cor San Francisco and Leon.
Bastardo Mrs L. S., widow res cor San Francisco and Leon.
Baugh J. C., carp res Anthony bet 4th & 5th.
Baugh H. S., bkpr city meat market bds Buckeye hotel.
Baun. Thos., track foreman. rms. 212 s Oregon st.
Beachly Ben, res 721 Magoffin.
Beall Capt. T. J., (Davis, Beall & Kemp, res Olive near San Antonio.
Bean Sam, Monte Carlo saloon rms cor Oregon & 2nd.
Bean S. F., prop Monte carlo rms 513 El Paso st.
Beaton J. A., emp smelting works res Santa Fe st near Santa Fe crossing.
Beattie H. S., cashier First national bank res 215 Magoffin ave.
Beck Thos, conductor T. P. R. R res 310 Missouri.
Beckwith Mrs. Delle, stenographer res cor Tornillo & 4th.
Bega Ambrosio, res cor e Overland & Oregon.
Begeman Mrs, prop W Overland house res do.

Bushong, The Leading Photographer, 111 El Paso Street, El Paso, Tex.

Furniture, Crockery & House Furnishings At SPRINGER'S Cor. Stanton and St. Louis Streets.

Gaither & Patterson's Meat Market, Cor. San Antonio & Oregon Sts.

POMEROY'S Freight Transfer Company, 109 to 113 San Francisco Street.

Beissuenger Charles, rms Atlanta house.
Bejarano Apolonio, lab res e 5th bt Campbell & Kansas.
Bejarano Blas, res e 5th st.
Belances C., lab res Concordia.
Belarde E., lab res Park & 3rd.
Bell Blachy, res 721 Magoffin ave.
Bell Miss Cora, res 502 s Oregon.
Bell Mrs L. M., bds Pierson hotel.
Bell Miss Hellen O, bds Pierson hotel.
Bell Frank, emp electric light co bds Pierson.
Beltran Juan, lab res 364 Santa Fe st
Benavides E., lab res Concordia.
Bendy N. B., atty 212 El Paso res cor Cotton ave & e Overland.
Bendy Clara Mrs, res 612½ n Kansas.
Bendy Cecil C., carp G. H. & S. A. shops res 612½ Kansas.
Bendy T. A., lab G. H. & S. A. shops res Mrs. C. Bendy.
Bendy W. C., clk J. B. Badger res Mrs. Clara Bendy.
Benedict,————miner rms Atlanta house.
Benitez F., goldsmith res Chihuahua bet w Overland & Sonora.
Bennett Dora Miss, bds cor Utah & 2nd.
Bennett Mike, emp Paciffic hotel res do.
Bennett T. H., blacksmith n Oregon bet Main & St Louis res San Francisco near river.
Bentacours H., compositor El Paso steam printing co rms old Grand central.
Bentley G. E., clk (Fasset & Kelly) rms 15 Sheldon bldg.
Benton Joseph, porter monte carlo saloon rms do.
Berger Henry, tinner emp Williams & Co, rms do.
Berla Elias, (Berla & Co) res Newark N. J.
Berla Amzi, (**Berla & Co**), rms center block hotel.
Berla & Co., (**Elias Berla & Amzi Berla**), sanitary plumbers and gas fitters 301-303 San Antonio.
Bernard Allen C., (Johnson & Co) res 814 Myrtle.

John Brunner, 322 El Paso Street. Fine Merchant Tailoring.

RIO GRANDE PHARMACY, - Pure Drugs and Chemicals.

Latest Novelties in Clothing, R. C. Lightbody.

WILLIAMS & CO., 106 & 108 W. Overland St. Tinners Roofers and Cornice Makers.

Bernstein S., tailor, Sheldon bldg, n Oregon, res do.
Berrien Edward N., (Emerson & Berrien) 324, 326 El Paso, res Magoffin ave, bet Octavia and 1st.
Bevan Stanley, carp, rms 812 n Stanton.
Beverly James, 607 Mesa ave.
Bias Robt. B., (Bias & Watson, grocers) cor Oregon and San Francisco, res 413 Missouri cor Campbell.
Bidal Leandro, lab, res near G. H. & S. A. round house.
Biggs Benjamin, emp Roberts & Co., rms Texas bet Utah and Oregon.
Biggs James H., butcher El Paso market, res 209 Texas.
Bird Wm G., Stenographer, Mex ore co, rms Mrs McCord, Myrtle.
Bird Walter, bartender Palace saloon, res e Overland bet Oregon and Stanton.
Bishop Miss Edith M., bk-kpr Herald office, res R. H. Bishop.
Bishop Robt. H., acct T. P frt office, res 705 Mesa ave.
Black Andrew H., foreman C. T Bassett & Co., brick yard, res e El Paso.
Black C. C., carp, res 302 cor 1st and Hill.
Black Mrs. J. R., res 302 cor 1st and Hill
Black John R., brkmn G. H. & S. A. R. R., res 709 n Florence.
Black Mrs. Joanah, res 800 n Oregon.
Black Wm. E., prop Black's dining room, 316 St Louis, res next Pacific hotel.
Blacker Allan, county judge, res 800 San Antonio.
Blackwell Walter, res 7th.
Blanco Wm., emp Wells Fargo expressco, res 213 Sonora.
Blanco Manuel, lab, res s Kansas and 3rd.
Blatchley Harlem L., custom officer, res 914 n Oregon.
Blomberg John A., driver Wells, Fargo & Co., res 212 St Louis
Bloom Henry, custom house insptr, rms 515 Tays.
Blot Victor, French dye house and bazaar, 408 El Paso, res do.

Bushong, The Leading Photographer, 111 El Paso Street, El Paso, Tex.

Furniture, Crockery & House Furnishings At SPRINGER'S Cor. Stanton and St. Louis Streets.

Gaither & Patterson's Meat Market, Cor. San Antonio & Oregon Sts.

POMEROY'S Freight Transfer Company, 109 to 113 San Francisco Street.

Blum Leopold, prop El Paso sales stables, res 303 n El Paso.
Blumberg Adolph, peddler, res 207 n Stanton.
Blumenthal A. A., clk Golden Eagle clothing house, rms 403 n El Paso
Blumenthal B., Prop Golden Eagle clothing house. 107 El Paso, res 403 n El Paso.
Blumenthal Carl, rms 403 El Paso.
Bly Mrs. E. S., drsmkr, res cor Stanton and St. Louis.
Boer Frank, painter, bds Germania hotel.
Bolgar J, P. bds Depot hotel.
Booker Thomas, (col) porter Wells, Fargo Express Co., res 127 Chihuahua st.
Booth Geo. C., carp res 314 n Campbell.
Booth Mrs. Geo. C., Millinery and dressmaking, 320 El Paso st, res 314 n Campbell.
Booth Thomas, machinist A. T. & S. F. shops res 119 Anthony.
Borcherding Henry C., foreman G. H. & S. A. shops, res 606 n Stanton.
Borcherding Wm., helper G. H. & S. A. shops, res 606 n Stanton.
Bovee F. V. clk G. H. & S. A. yards, res 605 Mesa ave.
Bows Frank, rms 407 s Oregon.
Boyce Alonzo I. engineer G. H. & S. A. R. R., res 715 Kansas St.
Brack Wm. B. attorney, office Wells, Fargo bldg, res 912 n Oregon.
Bradley D, res 209 n Florence.
Bradley W. C., emp custom service, res 209 n Florence.
Brannigan Mike, hackman, res 506 n Oregon.
Brawn Gustav W., clk M. C. R. R. office, res 859 n Oregon.
Brewster James, rms in rear 203 Santa Fe st.
Bridgers Wm., printer Herald office, res 602 n Stanton.
Bridges J. E., Prop. Bank saloon, rms Opera house bldg.
Bridges Lee., clk Krakauer, Zork & Moye, res 602 n Stanton.

John Brunner, 322 El Paso Street. Fine Merchant Tailoring.

RIO GRANDE PHARMACY, - Pure Drugs and Chemicals.

Latest Novelties in Clothing, R. C. Lightbody.

WILLIAMS & CO., 106 & 108 W. Overland St. Tinners Roofers and Cornice Makers.

Bridges Samuel. clk I Haas, grocery, res 602 n Stanton.
Bridges Mrs M. C., res 602 n Stanton.
Briggs Geo. G., florist, office San Antonio st, res cor 4th and Tornillo st.
Brick P. F., contractor, res 910 n Oregon.
Brimmer Chas., bartender Bank saloon, rms Atlanta house.
Bristol Miss M., bkpr W. U. T. Co., rms Centre block hotel.
Brito Jesus, mason, res Utah bet 4th and 5th.
Broaddus E. B., emp J. H. Smith, cor Stanton and San Antonio, res do.
Broaddus H., emp El Paso ice co, res 517 Myrtle.
Brock James A., Com broker, office rm 2 Opera house bldg, rms do.
Brody Joseph, peddler, rooms 207 n Stanton.
Bronson Edgar B., president El Paso natl bank, res 822 San-Antonio.
Brook John, (col) runner Vendome hotel, res San Francisco front Chihuahua.
Brown C. C., Dentist, Sheldon bldg, rms 501 Mesa.
Brown Chas fireman T. P. R. R. rms 519 Myrtle.
Brown Frank E., stationary engineer Ft. Bliss, rms 205 Tex.
Brown F. B., teller El Paso Nat'l. bank, rms Sheldon bldg.
Brown F. P. druggist, 108 El Paso, res do.
Brown F. W., emp Benj. McLain & Co., rm 45 Sheldon bldg
Brown F. W., mngr job printing dpt Herald office, rms 217 w Overland.
Brown James, stage mngr Myar's opera house, res 705 n Stanton.
Brown J. W., cashier G. H. & S. A., frt office, res 408 n El Paso.
Brown L. C., fireman T. P. R. R., rms 519 Myrtle.
Brown R. L. clk W. M. James, res 415 Mesa ave.

Bushong, The Leading Photographer, 111 El Paso Street, El Paso, Tex.

Furniture, Crockery & House Furnishings At SPRINGER'S Cor. Stanton and St. Louis Streets.

Gaither & Patterson's Meat Market, Cor. San Antonio & Oregon Sts.

POMEROY'S Freight Transfer Company, 109 to 113 San Francisco Street.

Brown Samuel, porter G. H. & S. A. depot, res 7 Texas.
Brown Thomas emp Turf saloon, rms do:
Bruck J. J. bkpr Gas and Electric Light Co., res n w cor Oregon and Missouri.
Brunner, Charles, barkpr, Bank saloon, res Anthony near San Francisco.
Brunner Prof. F. M. res 1110 San Antonio.
Brunner John, MERCHANT TAILOR, 322 El Paso, res 711 n Oregon.
Buchanan Spencer H., (Buchanan & Harmer) architects, rms 22, 23 Sheldon bldg, rms 38, 40 do.
Buchiz Alfred, clk D. Klein, rms Texas house.
Buckler C. N., LAWYER, (Patterson & Buckler) office Sheldon bldg, res cor n El paso and Missouri.
Buck Edwin, fireman G. H. & S. A. R. R., rms 609 n Campbell.
Buckingham Harry, blacksmith G. H. & S. A. shops, rms 604 San Franciso.
Buckner Mrs. B., customs insptrs., rms 113 n Stanton.
Budd L. B., bkpr Towne smelter, res 905 Mesa ave.
Bueno Rev. Stephen, asst pastor catholic church res 707 n Oregon.
Bullock Chas F., emp Wigwam res 1102 n Stanton.
Burge J. C., Photographer, parlors. 212–214 Santa Fe st.
Burgess W. H., (Foster & Burgess) Mundy bldg res 802 Mesa ave.
Burke Daniel, machinist G. H. & S. A. shops bds depot hotel
Burke Frank, prop lone star dairy res e El Paso.
Burke Wm., machinist G. H. & S. A. shops bds depot hotel.
Burnett Eugene, prop livery and sale stables e Overland st rms times bldg.
Burnett E., trackman G. H. & S. A. R. R. bds depot hotel.
Burnett Ed., machinist G. H. N S. A. shops bds depot

John Brunner, 322 El Paso Street. Fine Merchant Tailoring.

RIO GRANDE PHARMACY, - Pure Drugs and Chemicals.

Latest Novelties in Clothing, R. C. Lightbody.

WILLIAMS & CO., 106 & 108 W. Overland St. Tinners Roofers and Cornice Makers.

Burnham Parker, contractor M. C. R. R. res 409 n El Paso st.
Burnham Whitney, government emp Sheldon bldg rm 114.
Burns Mrs. Harriett, col res 126 Chihuahua.
Burns James, prop red light saloon rms Utah bt 1st and 2nd.
Burns Miss Mary, col res Utah bt 1st and 2nd.
Burns M., fireman A. T. & S. F. R. R. res 210½ Sonora.
Burrough John M., eng G. H. & S. A. rms 613 Mesa ave.
Burton Henry, waiter Vendome hotel rms 404 s Stanton.
Burton J. B. W., (Burton, Lingo & Co.) cor first and Kansas rms do.
Bush R. H., waiter Vendome hotel rms 404 s Stanton.
Bushong J. C., Photographer studio 121 El Paso st rms do.
Bustillos Mariano, lab rms transient.
Bustillos Juan, lab rms e 5th bet Cambell & Florence.
Bustillos Luis, lab res e 5th bt Campbell & Florence.
Bustos Ursina Mrs., rms 380 Santa Fe.
Butler B. W., broker rms Sheldon bldg.
Butler E. A., physician & surgeon homeaopath office 56–58 Sheldon bldg rms do.
Byrne Mrs. Agnes, rms E. F. Crowe.
Byland Walter, moulder, El Paso fdry, rms do.

Corrugated Iron and all kinds of Metal Roofing Sold ann put on by MOMSEN & THORNE, 112 & 114 Oregod Street.

CABLE JOHN W. (col) shoe artist, rms 519 s Utah st.
Carbel James, (col) waiter Vendome, rms 404 s Stanton.
Cairns John, Chemist, rms cor 1st and St. Vrain sts.
Calderon Jose, lab, res cor Bannon and 3rd sts.
Calderwood David, engineer G. H. & S. A., rms J. Redmond.
Caldwell Thos R., carp, res cor Texas and Mesa ave.
Calhoun Andrew, fireman G. H. & S. A. R. R., rms J. Redmond.
Calhoun James P., miner, rms Barnett stable.

Bushong, The Leading Photographer, 111 El Paso Street, El Paso, Tex.

Furniture, Crockery & House Furnishings At SPRINGER'S Cor. Stanton and St. Louis Stree s,

Gaither & Patterson's Meat Market, Cor. San Antonio & Oregon Sts.

POMEROY'S Freight Transfer Company, 109 to 113 San Francisco Street.

Calisher Jacob, dry goods and clothing, 208 & 210 El Paso st, res 702 Mesa ave.
Camacho Ramona Miss, wks J. H. Smith.
Camacho Angel, emp G. Sauer & Co., rms Windsor hotel.
Camel Robt., (col) lab, bds 189 w Main.
Cameron Dr. J. S., office over State Nat'l bank, rms 518 s Stanton.
Campbell Arthur, clk Hotel Pierson, bds same.
Campbell Chas, rms n 219 Neil.
Campbell Chas. H., clk Bias & Watson, res 305 Hill.
Campbell Edgar, custom inspector, rms R. F. Campbell.
Campbell John, carp, rms Pacific hotel.
Campbell J. L., engineer, res cor Santa Fe and Upson ave.
Campbell James M., boiler maker, bds Pacific hotel.
Campbell James R., carp res 617 n Campbell.
Campbell Lee Mrs., teacher, res 508 Mesa ave.
Campbell M. D., bricklayer, res Franklin bet Kansas and Campbell.
Campbell Robt. F., Prop. Rio Grande Pharmacy, Sheldon block, res 703 Mesa ave.
Campbell Mrs. S. J., rms Mrs. L. Ellis.
Campbell Stafford, clk Rio Grande pharmacy, rms R. F. Campbell.
Campos German, res cor Stanton and 3rd.
Canada Epifanio, lab, res Anthony st near river.
Candelario Pedro, emp. 415 El Paso st, rms same.
Cannon Frank, waiter depot hotel, rms same.
Cano Mrs. Romana, res cor Overland and Anthony st.
Capell Henry D., mngr. Herald office, rms Mundy bldg.
Caples Richard, city mayor, (Caples & Hammer) res 409 Magoffin ave.
Carbajal Francisco, lab, res 7th near river.
Carbajal I., lab res Concordia.
Carbajal Antonio, lab, rms Crosby bet first and second.
Careghino John, emp Mint saloon, rms 419 El Paso.
Carlton J. W., dentist, rms N. B. Bendy.

John Brunner, 322 El Paso Street. Fine Merchant Tailoring.

RIO GRANDE PHARMACY, Pure Drugs and Chemicals.

A. J. DOWNS. S. F. BEAN.

THE "MONTE CARLO" OF EL PASO.

DOWNS & BEAN, Proprietors,

DEALERS in all Kinds of FINE WINES, LIQUORS & CIGARS,

COR. SECOND AND OREGON STREETS.

Grand Central Rooms,

Mrs. A. M. Dougher,

Proprietress.

Rooms by the Day, Week or Month; Newly Furnished and all Modern Conveniences.

Located in the Centre of the City, Head of El Paso Street.

The Alamo Park Dairy,

East End San Antonio Street,

F. M. Williams, - - Proprietor.

Absolutely Pure Milk delivered to all Parts of the City.

☞ A Share of Your Patronage Respectfully Solicited.

TREES

ISAIAH WESTON,

NURSERY COR. HILL & OVERLAND STS.
EL PASO, TEXAS.

Fruit and Shade Trees, Rose Bushes, Etc. ☞ Cut Flowers and Bouquets from April to November.

A. K. CLARK. A. D. WHITSON.

CLARK AND WHITSON,

PIANOS AND ORGANS.

Manufacturers' Agents and Dealers in Standard Makes of Pianos and Organs, for Western Texas, New Mexico. Arizona and Old Mexico.

New Instruments Sold on Easy Monthly Payments; Old Instruments Taken in Exchange.

General Office, El Paso, Tex. Branch at Phoenix, A.T.

✳EAGLE MOUNTAIN DAIRY.✳

No. 700 TAYS STREET.

WAFER & COOK, = = PROPRIETORS.

Pure Milk delivered to any Part of the City. Satisfaction Guaranteed.

Knox Hats, best made; R. C. Lightbody.

WILLIAMS & CO., 106 & 108 W. Overland St. Manufacturers of Iron Cornice.

Carmona Severo, wks H. C. Miles, rms do.
Carmel Miss Pattie, res Main bet Oregon and Santa Fe.
Carozes Concepcion, res cor 4th and Campbell.
Caro Juan, lab, rms cor Overland and Crosby.
Carpenter A. Q., rms 501 Mesa ave.
Carpenter C.. agt Santa Fe depot, rms W. F. bldg.
Carpenter G. S., check clk joint warehouse, rms First Natl bank bldg.
Carpenter H. A., cashier joint warehouse, rms Judge Crosby's.
Carpenter John, blksmith, rms American house.
Carr Frank, prop Buckeye house, cor Mesa ave and Texas, res do.
Carrasco Santos, res s Anthony bet first and second.
Carrasco Mrs Georgia, res s Anthony bet 2nd and 3rd.
Carrasco Jose M., res Magoffin and Cotton.
Carrasco Felipe, lab, res 5th near river.
Careno Carlos, res cor 5th and Campbell.
Carrejo Nestor, wks T. P. depot, rms e 6th.
Carson Nick H., plasterer, res 602 n Oregon.
Carter Samuel M., eng G. H. & S. A., res 613 Mesa ave.
Casanova Pedro, emp G. Sauer & Co., res 212 s El Paso.
Cascaru Chas. E., emp G. Sauer & Co., res cor El Paso and 2nd.
Casow Robt. auditor Santa Fe frt depot res 409½ Missouri.
Casteñeda Jorge, res 3rd bet Utah and Stanton.
Castillo Aguilar. cigar mkr, Kohlberg Bros, rms 185 Santa Fe.
Castellon Inocente, lab, rms 4th, bet Ochoa and Virginia.
Castellon Joaquin, lab, rms e 5th.
Castañeda Crespin, lab, rms s Anthony, bet 6th and 7th.
Castañeda Cipriano, lab, res cor Utah and e Overland.
Castañeda Gus, rms 3 bet Utah and Stanton.
Catlin B. S., city clerk, res cor 2nd and Florence.
Cerca Apolonis, lab res 3rd bet Bannon and Hyde.
Cervantes Agustin, lab, rms e 5th and Campbell.

BUSHONG is the Leading Photographer of the West, visit his Studio and be convinced.

Banquet and Piano Lamps at Springer's.

Gaither & Patterson have all kinds of Fresh Meats: Try Them.

Pomeroy's Baggage Transfer Co., Telephone No. 18.

Cervantes Domingo, rms 603 s Stanton.
Cervantes Isidro, lab res Durango bet 1st and 2nd.
Cervantes Jesus, lab rms e 4th bet Florence and Campbell.
Cervantes Morentino, res bet 4th and Florence.
Cervantes Pedro, lab res cor 4th and Santa Fe.
Chacon Felipe, res cor 6th and Oregon.
Chacon Remigio, carp res cor Utah and 6th.
Chapman Frederic, machinist G. H. & S. A. shops bds depot hotel.
Chapman Robt., machinist G. H. & S. A. shops bds depot hotel.
Chappel Stephen, carp rms 212 El Paso st.
Charce Jack, carp rms 602 n Oregon.
Charman H. B., dealer in cigars and Mexican curiosities 125 El Paso st rms 509 Santa Fe.
Chase Mrs. M. A., res 522 Myrtle.
Chavez Anacleto, mason res Anthony near river.
Chaves Cesario, res cor 5th and Kansas
Chavez Enrique, lab rms cor Main and Durango.
Chavez Felix, emp Times office rms cor s Vrain and 2nd.
Chavez Juan, mason res e 6th near river.
Chavez Jesus, lab rms cor e 6th and Ochoa.
Chavez Manuel, lab res cor s virginia and 6th.
Chavez Manuel, cook H. C. Moss rms same.
Cheney Wm. J., res 1322 San Antonio.
Cheribel Domingo, res s Florence.
Cherry D. P., clk res 502 n Stanton.
Chesney Alonzo E., carp res 612 n Stanton.
Ching Gee Laundry, 418 El Paso res same.
Ching Quong, grocer 213 s Oregon res same.
Childres James W., miner res 213 n Florence,
Childres Martha, res J. Childres.
Chipman J. B., policeman res Leon bet Sonora and San Antonio.
Chison Daniel, col emp Reckhart & Heckleman res cor 3rd and Park.

John Brunner, Merchant Tailor, First Class Fit Guaranteed.

RIO GRANDE PHARMACY, - Prescriptions carefully Compounded.

Knox Hats, best made; **R. C. Lightbody**.

WILLIAMS & CO., 106 & 108 W. Overland St. Manufacturers of Iron Cornice.

Chong Sam, laundry rear Vendome hotel rms same.
Chock Chas., fireman G. H. & S. A. rms 203 Tex.
Chong Yee, druggist 218 s Oregon rms same.
Chris L. C., miner res cor Park and 2nd.
Chirstley Chas., emp A. T. & S. F. R. R. res San Francisco near Leon.
Christie James, Sec International Smelting Co res smelter.
Church Albert, emp Star Livery Stables rms 205 Santa Fe.
Cisneros Miss Luz, rms Stanton.
Clancy James, painter rms Mrs. M. Emerson.
Clancy J. C., eng G. H. & S. A. R. R. rms Emerson bldg.
Clardy W. B., emp Star Livery Stables rms same.
Clardy Zeno B., atty Wells Fargo bldg rms 600 Mesa ave.
Clark Chas., baker Vendome bds do.
Clark Ettie, res 401 s Utah.
Clark H. H., res 212 St. Louis.
Clark Leigh, atty 105 San Antonio res 308 n El Paso.
Clark Miss Katie, col wks L. C. Smith rms do.
Clark Peter J., news paper reporter bds Vendome hotel.
Clark Thos., (col) lab cor 4th and Park.
Clans Miss Louise wks G. W. Brown rms do.
Claypoon I. J., res 377 n Florence.
Clayburn M., lab rms 609 s Stanton.
Clayton W. C., clk M. C. R. R. office rms cor Santa Fe and Boulevard.
Clemons John, (col) prop barber shop 901 Sheldon bldg res 516 Missouri.
Clifford Bros. (T. E., and James G. Clifford) dry goods and groceries wholesale and retail 402 El Paso st.
Clifford James G., (Clifford Bros) rms Depot hotel.
Clifford T. E., (Clifford Bros.) rms 402 El Paso st.
Cline Edward, bartender Ranch saloon rms cor Oregon and 2nd.
Close Fred., emp G. C. & S. F. R. R. bds Germania hotel.

BUSHONG is the Leading Photographer of the West, visit his Studio and be convinced.

Banquet and Piano Lamps at Springer's.

Gaither & Patterson have all kinds of Fresh Meats: Try Them.

Pomeroy's Baggage Transfer Co., Telephone No. 18.

Clovis G. A., cigar maker Kohlberg Bros rms cor Utah and 3rd.

Coady J G., telegraph operator W. U. T. Co., rms Centre block hotel.

Cobler Geo. W., engineer M. C. R. R., res 511 El Paso st.

Coffin & Seeton, C. O. Coffin & Oliver Seeton, hay, grain, flour and seeds, wholesale and retail, 306 El Paso st.

Coffin C. O., (Coffin & Seeton) res 400 w Overland.

Coffin W., speculator, rms Bronson bldg rm 8.

Colbertson W. L., clk W. M. James, res 910 n Stanton st.

Coldwell John, bricklayer, res 405 Missouri.

Coldwell Wm., city recorder, res cor Magoffin and Octavia.

Cole J. M., printer Times office, res 1100 2nd st.

Cole Edward, grocer 207 San Antonio st, res do.

Cole Geo. W., night watchman A. T. & S. F. yards, res 1st bet Hill and Tays.

Cole John F., wks El Paso Ice Co., rms Currie bldg.

Cole Walter, rms Currie bldg.

Colliander Henry, chief clk G. H. & S. A. shops, res 803 n Campbell.

Collins Mrs. A., res Chihuahua bet Sonora and Santa Fe.

Collins John, detective, res 227 Hill.

Collins John A., foreman Star Livery stables, res 126 Chihuahua.

Collins M. W., prop. Favorite saloon, res 105 e Overland.

Collins Noble, carp, rms San Antonio bet Stanton and Kansas.

Colminero Mariano, guard county jail, rms same.

Comerford Mrs. M. A., res J. V. Taggart.

Commings Joe., engineer G. H. & S. A. shops, rms Racific hotel.

Compton Chas. F., brakeman G. H. & S. A. R. R., res 205 Texas.

Comstock J. A., res E. El Paso.

Conklin T. H., real estate, rms Vendome hotel.

John Brunner, Merchant Tailor, First Class Fit Guaranteed.

RIO GRANDE PHARMACY, - Prescriptions carefully Compounded.

Knox Hats, best made; R. C. Lightbody.

WILLIAMS & CO., 106 & 108 W. Overland St. Manufacturers of Iron Cornice.

Conklin J. C., tailor, rms 125 Leon.
Conly Miss Lucy, dressmaker, rms cor Missouri and n Oregon.
Conner ——, conductor T. P. R. R., rms 110 n Stanton.
Conner Frederick W., fireman G. H. & S. A., res 522 Myrtle.
Conner John, painter, res 211 n Florence.
Conner J. J., deputy sheriff, rms court house.
Conner W. E. watchmkr, rms Grand Central rms.
Connerton Mike, res 1108 4th street.
Contreras Guadalupe, lab, rms Anthony, bet 2nd and 3rd.
Contreras N., tailor, rms 312 s Oregon.
Contreras F. A., musician, res n Anthony near San Francisco.
Contreras Natividad, res 314 s Oregon.
Cook Chas., dairyman, rms 1010 5th.
Cooney T. M. prop billard rm, 104 San Antonio, res 103 Magoffin ave.
Cooney T. T., res 319 Chihuahua.
Cooper Mrs M. J. rms 207 e Overland.
Cooper H. C., emp El Paso meat market, res 207 e Overland.
Cooper John A.. (Cooper bros) rms 202, 204 El Paso.
Cooper Bros., (John A. Cooper and William H. Fox) confectioneries, fruit and ice cream, 121 El Paso.
Copps Benj., rms 402 Utah.
Copeland ——, fireman T. P. R. R., rms 519 Myrtle.
Corbin John, rms 400 s Campbell.
Cordona Guadelupe, lab, res s Stanton.
Cordova Felipe N., pastor M. Episcopal church, rms Kern bldg.
Cordova J. R., clk Jake Oppenheim's, rms 512 El Paso.
Cordovan Nathan, Harness mkr, emp J. R. Monfort.
Cornell John, fireman G. H. &. S. A. R. R., rms 203 Texas.

BUSHONG is the Leading Photographer of the West, visit his Studio and be convinced.

Banquet and Piano Lamps at Springer's.

Gaither & Patterson have all kinds of Fresh Meats: Try Them.

Pomeroy's Baggage Transfer Co., Telephone No. 18.

Cornish Chas. H., brkmn G. H. & S. A. R. R., rms 317 Myrtle.
Cornish Fred, carp. rms Buckeye house.
Corvin Miss Mary, rms 212 s Oregon.
Cota Julian, musician, rms cor Santa Fe and Sonora.
Cotton Howard, (col) waiter Vendome hotel, rms 404 Stanton.
Cottrell Joseph P., (Holstein dairy co) res end 4th.
Countryman Wm., fireman G. H. &. S. A. R. R., rms J. Redmond.
Coy C. S., grocer, cor 5th and Stanton, res do.
Coy L.. bartdr Gem saloon, rms 205 Santa Fe.
Cramer N. H., switchman T. P. yards, res 1122 2nd.
Cranston Geo. H., car insptr G. H. & S. A. shops, res 609 Wyoming.
Cranshaw Mrs Lizzie. (col) res A. Thomas.
Crawford James E., barber, emp F. E. Kramer, rms 214 San Antonio.
Crawford John J., (Stewart & Crawford) contractors and builders, res 604 n Oregon.
Crenshaw. John, res 514 s Stanton.
Crescencio Ortega, cigar mkr, wks El Paso cigar facty, res cor Utah and Oregon.
Cresker Fred.; brick mason, rms 205 Santa Fe.
Critchfield J. F., capitalist, rms Center Block hotel.
Crosby J. F., atty, rms Sheldon bldg.
Crosby Wm., (Crosby & Wood) res 111 Myrtle.
Crosby & Wood, (Wm. Crosby and H. R. Wood) real estate and ins, office Bronson bldg.
Crouse M. A., grocer, 212 San Antonio, res 403 Hill.
Crowe E. F., tel opr Santa Fe depot rms 310 n El Paso.
Crowell ———, res 702 San Antonio.
Culbertson Walter L., clk Gaston & Newell, res 910 n Stanton.
Crumby Geo., (col) janitor custom house, res Campbell, bet e Overland and San Antonio.

John Brunner, Merchant Tailor; First Class Fit Guaranteed.

RIO GRANDE PHARMACY, - Prescriptions carefully Compounded.

Knox Hats, best made; **R. C. Lightbody.**

WILLIAMS & CO., 106 & 108 W. Overland St. Manufacturers of Iron Cornice.

Curl W. C., (col) porter Parlor saloon, . rms Sonora, bet Leon and Chihuahua.

Drive Wells put in and guaranteed by MOMSEN & THORNE 112 and 114 Oregon St.

DALEY MRS. MARY, rm 12 Times bldg.

Dailey Geo. W., brakeman G. H. & S. A. R. R. rms Wm. R. Martin.

Daniel Geo., painter and decorator res 602 Mesa ave.

Daniel Miss L., rms 409 Hill st.

Danzel H., bkpr Krakauer Zork and Moye rms 218 El Paso st.

Darbyshire B. F., ticket agent T. P. office res 308 e Overland.

D'Arcais G., instructor modern languages, rm 34 Sheldon bldg rms do.

Dargitz Wm., res 227 Hill.

Darr Henry W., blacksmith, res near cor Missouri and Ochoa.

Darr J. Monroe, car repairer G. H. & S. A. shops.

Dart John, col janitor pub schl, res Missouri near G. H. & S. A. shops.

Dart N. D., plasterer 602 n Oregon.

Darwood John, carp A. T. & S F. shops rm s 201 Anthony.

Dascomb C. H., conductor A. T. & S. F. R. R. rms Grand central rms.

Davenport Gypsie, res cor Utah and Second.

Davis Beall & Kemp. (B. H. Davis; T. J. Beall, and Wyndham Kemp) atty's at law s w cor Oregon and San Antonio over State Nat'l Bank.

Davis B. H., (Davis Beall and Kemp) res 492 Magoffin ave.

Davis Miss Lucille, rms 402 Magoffin ave.

Davis L. H., county atty, rm 8 Wells Fargo bldg res 217 w Overland.

BUSHONG is the Leading Photographer of the West, visit his Studio and be convinced.

Banquet and Piano Lamps at Springer's.

Gaither & Patterson have all kinds of Fresh Meats: Try Them.

Pomeroy's Baggage Transfer Co., Telephone No. 18.

Davis G. W., (Davis and Symons) res 322 San Antonio st.

Davis and Symons, (G. W. Davis and R. W. Symons) plumbers, gas steam and sewer, work pumps and wind mills 322 San Antonio st.

Davis John D., watchman G. H. & S. A. shops rms 401 Texas.

Davis Martin B., ass't superintendant Wells Fargo Express Co. res 604 Mesa ave.

Davis Murray, tinner rms in rear Gem saloon.

Davis Mrs. M. E., rms Slater and Dieter bldg.

Davis R. S., (Rattenburg and Davis) res Stanton bet St. Louis and Texas sts.

Davis Theodore, col barber emp T. Townsend rms cor 3rd and Utah.

Davis William, brickmason bds Germania hotel.

Davis W. W., res 402 Magoffin ave.

Davis Waters, (Hague and Davis) res 311 Magoffin ave.

Deane C. J., cashier Wells Fargo Express Co. rms 802 Mesa ave.

Deane Mrs. D. J., rms 802 Mesa ave.

Deane John rms Mrs. M. Emerson.

Deane J. M., atty, Anthony over State National Bank res 516 Myrtle.

Deane Miss Hazel, res 401 s Utah.

Debat J. D., bar keeper Mint saloon rms 406 w Overland.

De-Fontaine Geo., city bill poster and gen'l advertiser res 1118 San Antonio.

De-Garms Wm. B., clk R. G. & E. P. R. R. office res 1219 Second st.

De-Houck Henry, watchmaker emp P. E. Kern rms 205 El Paso.

De-la-Cruz Camilo, lab, res transient.

Delany Miss Mary, wks W. G. Waltz rms same.

Delcampo Ysidro, Packer Kolberg Bros res 717 n Kansas.

Del Bueno Franco, grocer cor s Stanton and Second res do.

John Brunner, Merchant Tailor; First Class Fit Guaranteed.

RIO GRANDE PHARMACY, - Prescriptions carefully Compounded.

Knox Hats, best made; R. C. Lightbody.

WILLIAMS & CO., 106 & 108 W. Overland St. Manufacturers of Iron Cornice.

Del Buono Franco, prop cheap cash grocery 317 El Paso st. res do.
Del Buono Vincent, stone cutter res 506 El Paso st.
Delfraisse L. E., policeman res 809 Texas.
Delcampo Ysidro, cigar maker Kolberg Bros res 719 n Kansas
Delilger Peter, car repairer T. P. R. R. res 314 Florence.
Del Rio Jesus, grocer res 600 Second.
Del Rio Juan, lab rer 500 e 4th st.
Delgado Delfino, lab res e end Franklin.
Delgado Jose M., res 5th and Kansas.
Dengler G. W., dentist office over Krakauer Zork & Moye res do.
Dennis Alphonso D., emp A. K. Albers & Co res Myrtle bet Ochoa and Virginia.
Dennis ~~Max~~, hackdriver rms Atlanta house.
Dering Sidney, (col) res cor Utah and 3rd.
Derr S. G., switchman A. T. & S. F. R. R. res 407 Franklin.
Derr Paul, eng G. H. & S. A. R. R. res s 407 Franklin.
Desarzant Charles, emp G. Sauer & Co. res El Paso and Second.
De Valle R. E., teacher Spanish language rm Kern bldg.
De Voe Frank, conductor M. C. R. R. res 411 n El Paso st.
Denry William, prop wagon and feed yard cor Stanton and Overland res Magoffin addition.
Denny Miss Arey, res Park bet 1st and Second.
De Young O. D., foreman G. H. & S. A. shops. res cor Main and Campbell.
Diamond Isaac, clk N. Diamond, res do.
Diamond. N., prop New York store, dry goods, clothing and shoes, 213 San Antonio, res do.
Diaz Alberto, emp Pierson hotel, rms do.
Diaz Luz., maid W. M. James, rms do.
Diaz Joseph, janitor Franklin club rooms, rms do.
Dieter John P.,(Houck & Dieter) rms Western house.

BUSHONG is the Leading Photographer of the West, visit his Studio and be convinced.

Banquet and Piano Lamps at Springer's.

Gaither & Patterson have all kinds of Fresh Meats: Try Them.

Pomeroy's Baggage Transfer Co., Telephone No. 18.

Dickey M. M., Pullman condr, A. T. & S. F., res 107 Magoffin ave.

Dickenson Frank C., eng G. H. & S. A. R. R., rms F. P. Dickenson.

Dickenson Fred. P., emp Bias & Watson., res 764 N. Oregon.

Dickenson Frank S., car repr G. H. & S. A. shops, rms 606 n Stanton

Dicks T. O., spanish intrpr, rms 604 San Francisco.

Dieter Mrs. Anna, res 811 n Oregon.

Diffey John E., carp, rms cor Mesa ave and Texas.

Dilworth Robert, dealer in all kinds of second hand goods, 319 El Paso, res 207 Texas.

Dionigi Arrigoni, clk 217 El Paso, rms do

Dixon Ashton, (col) porter Bank saloon, res 505 Kansas.

Doane D. E., stockman, res Magoffin ave, bet Octavia and Ange.

Doane Miss Maud, clk m o dept p o res Magoffin ave, bet Octavia and Hill.

Dolan M. A., prop Star livery stables, res 301 Chihuahua.

Dombek J., tailor, emp The London tailor, 203 n Oregon, res do.

Dominquez Carmen, res e end 5th.

Dominquez Mrs. Hilaria, rms cor Durango and 1st.

Dominquez Jose D., clk Mex. consul, 322 Sonora.

Dominquez Feliciano, lab, res e end 6th.

Donaldson Robt., eng El Paso ice & refrigtr co, rms 507 Magoffin ave.

Donnelly James, yard master A. T. & S. F. yards, res cor w Overland and Durango.

Donnelly Michael, res cor w Overland and Durango.

Donnelly Mrs. Lizzie, res 109 Santa Fe.

Donohue John, condr A. T. & S. F. R. R., res 1112 San Antonio.

Donohue John, blacksmith Star Livery stables, res 128 Chihuahua.

John Brunner, Merchant Tailor, First Class Fit Guaranteed.

RIO GRANDE PHARMACY, - Prescriptions carefully Compounded.

Knox Hats, best made; **R. C. Lightbody.**

WILLIAMS & CO., 106 & 108 W. Overland St. Manufacturers of Iron Cornice.

Donohue J. F., clk A. T. & S. F. R. R. office, rms First Natl bank bldg.
Dooley John, road master G. H. & S. A. R. R., bds depot hotel.
Doreteo Vasquez lab, res 6th, bet Utah and Oregon.
Dorneo John, emp Burton, Lingo & Co., rms Mundy bldg.
Dosbres S., res 390 Santa Fe.
Doty Wallace F., painter, rms 414 El Paso.
Doud Edward, condr G. H. & S. A. R. R., rms J. R. Black
Dougher John, emp W. F. ex, res Grand Central rms.
Dougher Mrs. A. M., proprss Grand Central rms, res do.
Dougherty Henry C., barkpr Mint saloon, res 607 n Stanton
Douglas R., res cor 4th and Tornillo.
Dowd Chas. B., res 203 Texas.
Dowden E. A., wks Red Light saloon, rms do.
Dowe Mrs. A. W., furnished rms, res 203 Texas.
Dowling John J., car repairer, rms depot hotel.
Dowman Harry, fireman, rms 609 n Campbell.
Doyle Michael J., eng T. P: R. R., rms 307 Missouri.
Draper Humphrey, eng G. H. & S. A. R. R., rms 313 Myrtle.
Drehner Chris., tailor, emp John Brunner, res 474 s Oregon.
Drehner Chas., shoe mkr, res 474 s Oregon.
Dresser C. C., car insptr G. H. & S. A. R. R., res 310 Florence.
Dryden Miss Anna, rms cor Utah and 2nd.
Duarto Miguel, lab, rms cor Leon and 1st.
Duarto Basilio, lab, rms cor Leon and 1st.
Dubuch Belmont, clk J. Calisher., rms 212 El paso.
Duchen Edward, emp El Paso gas & electric light co, rms 210 Sonora.
Duffas J. W., Pullman condr M. C. R. R., rms Center Block hotel.

BUSHONG is the Leading Photographer of the West, visit his Studio and be convinced.

Banquet and Piano Lamps at Springer's.

Gaither & Patterson have the only First Class Meat Market in the City.

Pomeroy's Omnibus Company. - Telephone No. 18.

Dulmey H. H., expressman, res cor Tays and 2nd.
Dumond Charlotte, res 403 Utah.
Dumond Suzanna, res 403 Utah.
Dunn Edward, emp El Paso saddlery co, res e El Paso.
Dunn Joseph, emp Pierson hotel, rms do.
Dunn P. C., grocer, e El Paso
Dunning Claude, prop Vendome hotel, cor Mesa ave and St. Louis, res do.
Dunning Chas., brkmn T. P. R. R., bds Vendome hotel.
Duper Jose, exprsmn, rms 131 Chihuahua.
Duran Catarino A.. lab, res alley, bet Utah and Stanton.
Duran Eugenio' res 210 s Stanton.
Duran Cesaria, lab, rms s Utah.
Duran Geronimo,lab, rms cor 2nd and Crosby.
Duran Marquos, lab, res near G. H. & S. A. yards.
Duran Pedro, res Utah, bet 3rd and 4th.
Duran Ricardo, res cor 6th and Oregon.
Duran Ramon, rms rear of 303 stanton.
Duran Presiliano, lab, res Utah, bet 3rd and 4th.
Durkin J. J., miner, rms Texas house.
Dutton Oliver, blksmth A. T. & S. F. shops, res 314 Sonora

Everything in Kitchen Furniture can be Bought at the Lowest Price at MOMSEN & THORNE'S 112 and 114 Oregon Street.

EARHART Walter, 205 San Antonio prop Palace saloon res cor Virginia and e Overland.
Peter A., (P. A. Eakins & Co.) house broker, rms D & E. First Nat'l Bank bldg rms do.
Earle Harry, janitor, El Paso Saddlery Co. rms do.
Eason J., switchman G. H. & S. A. yards rms D. Ross.
Eastburn Joseph R., foreman Times job office res 76 s Oregon.
Eaton A. J., agent Vandalia Line, rms 38 Sheldon bld.

John Brunner, - Makes a Specialty of Fine Silk Vestings.

RIO GRANDE PHARMACY, - - Open Every Day in the Year.

Burt and Packard Shoes, all Sizes · R. C. Lightbody.

WILLIAMS & CO., 106 & 108 W. Overland St. Manufacturers of Iron Cornice.

Eberly Miss Cora bkpr, (Lockwood Stanton & Martin) rms 711 n Stanton.

Eddy Chas B., vice president El Paso Nat'l Bank, res Eddy N. M.

Edelsten F. W., vice president & manager The El Paso Public Ore Sampling Co. rms cor Chihuahua and San Francisco.

Edwards Harry, car repairer, G. H. & S. A shops res 308 n Campbell.

Edwards Peyton F., (Edwards & Neil.) res 113 n Stanton.

Edwards & Neil, (Peyton Edwards & H. H. Neil) atty's at law rms 1–19 Bronson bldg.

Edwards James L., machinist, res 812 n Oregon.

Eggers Theo. prop Wigwam saloon res 405 n Oregon.

Eikel Robt., emp Krakauer, Zork & Moye rms cor Missouri and Stanton.

Eikie Frederick, painter, rms W. E. Black.

Elfstrom Frans., prop Mexican Cigar Co 303 n Stanton rms Pacific hotel.

Ellgood W. J., eng, res 613 Magoffin ave.

Ellis E. W., mngr, Underwood & Underwood rms 119–117 Sheldon bldg rms do.

Ellis J. M., prospector, res 203 Mesa.

Ellis Mrs. L., propts, Texas house 207 San Antonio.

Elliot M. Perez, apprentice, Herald office res cor 4th and Campbell.

El Paso Abstract Co., Peyton F. Edwards mngr office rm 2 Bronson block n w cor San Antonio & n Oregon.

El Paso Base Ball Park, Sixth st w Santa Fe depot o

El Paso Gas, Electric Light and Power Co., J. J. Gordon prest; Z. T. White vice-prest; Will J. Fewel secy; Jas. Magoffin treas; N. L. Hickey supt; office and wks n w cor of Chihuahua and 3rd.

Edison Electric Co., Peter Wagner mngr, office and wks cor St. Louis and Florence.

BUSHONG is The Photographer; If you have Beauty he can take it, if you have not he can make it.

Goods for the Rich and the Poor with Prices to Suit at Springer's.

Gaither & Patterson have the only First Class Meat Market in the City.

Pomeroy's Omnibus Compnay. - Telephone No. 18.

El Paso Foundry and Machine Co., W. N. Small prest cor n Florence and St. Louis.

El Paso Ice & Refrigerator Co., E. S. Newman prest, W. H. Austin treas and secty, office and wks cor St. Louis and Ochoa.

El Paso Smelting Works, branch consolidated Kansas city Smelting & Refining Co. H. A. True mngr.

El Paso Steam Printing Co., Elliot C. Hull prop 212 s Oregon.

El Paso Transfer Co., S. W. POMEROY MANAGER, Adolph Solomon secy and treas, 109, 111, 113 San Francisco.

El Paso Water Co., SYLVESTER WATTS, PREST., James W. Parker, vice prest, A. Lawton, secy, Wm. H. Watts, supt, office 125 San Francisco.

Elsback E., hair goods and gent's furnishings, 421 El Paso.

Elsbach Madame, skin and scalp specialist, res 421 El Paso.

Elsberg John, bkpr, res alley, bet 3rd and 4th.

Elsberry John L., supt Morris' detective agency, res 302 St. Louis.

Ely G. C., stock agt G. C. & S. F. R. R., rms Germania hotel.

Ely L., agt M. C. R. R., rms W. F. bldg.

Emerson & Berrien, (Geo. W. Emerson and Edward V. Berrien) furniture, house furnishing goods and undertakers, 324, 326 El Paso.

Emerson Geo. W., (Emerson & Berrien) rms do.

Emerson Mrs. M., res 309 St Louis.

Engler Chas., mchst G. H. & S. A. shops, res St Louis, bet Stanton and Mesa ave.

Enhelfreunt C. A., res cor Main and Schutz alley.

Ennison Geo., (Ennison & Co.) 104 El Paso rms do.

Ennis Percy, frt condr, G. H. & S. A. R. R., rms 612 n Stanton.

Enright Bryan, brkmn G. H. & S. A. R. R., rms 211 St. Louis.

John Brunner, - Makes a Specialty of Fine Silk Vestings.

RIO GRANDE PHARMACY, - - Open Every Day in the Year.

Burt and Packard Shoes, all Sizes · R. C. Lightbody.

WILLIAMS & CO., 106 & 108 W. Overland St. Manufacturers of Iron Cornice.

Enright B. W., bds Vendome hotel.
Epstein Karl, peddler. res 207 n Stanton.
Escajedo Encarnacion, emp G. Sauer & Co., rms cor Campbell and Overland.
Escajedo Francisco, emp G. Sauer & Co., res cor Campbell and Overland.
Escajeda J. A., dist clk, res 212 s Campbell.
Escarate Urbano, grocer, cor San Francisco and Leon.
Escarcega Jose M., res 210 s Stanton.
Escorcia Jesus, cigar mkr, emp El Paso cigar mfg co, res 404 w Overland.
Escontrias Mrs. Maria A., res cor San Francisco and Chihuahua.
Esman ————, carp rms Texas house.
Espinoza, Valentino, lab res 4th, bet Campbell and Florence.
Espinosa Amelia, emp G. Sauer & Co., res 601 s Utah.
Esquiral Martes, res cor C and 6th.
Esterbrook J., eng G. H. & S. A. R. R., rms J. Redmond.
Estrada Apolonario, carp, rms cor 3rd and Bannon.
Estrada E., res cor 4th and Virginia.
Estrada Pedro, lab res cor Park and 4th.
Evans Charles, lab, rms 618 Tornillo.
Evans Frank, teamster, res 618 Tornillo.
Evans Joseph, foreman El Paso saddlery, res 103 s Campbell.
Evans Joseph L., bkpr A. Goodman, res 401 Texas.
Evans Miss Mary, res 208 s Stanton.
Evans Winnie lab, res 208 s Stanton.

Filters—The "Jewet" and "Gate City" for sale by MOMSEN & THORNE, 112 and 114 Oregon Street.

FALVEY SAMUEL, fireman G. H. & S. A. R. R., rms J. Redmond.
Falvey Thos. A., district county judge, rms Mrs. T. White.

BUSHONG is The Photographer; If you have Beauty he can take it, if you have not he can make it.

Goods for the Rich and the Poor with Prices to Suit at Springer's.

Gaither & Patterson have the only First Class Meat Market in the City.

Pomeroy's Omnibus Company. - Telephone No. 18.

Farnham John G., conductor T. P. R. R., res 510 n Stanton.

Farnsworth F. F., conductor A. T. & S. F. R. R., rms Grand Central Rooms.

Farnsworth J. W., agt A. T. & S. F., depot, rms 96 Sheldon bldg.

Farrenkamp Fred., engineer T. P. R. R , rms 519 Myrtle st.

Farrell Miss Dora, dressmaker, res cor Hill and Fourth.

Farrell D. S., carp, res cor Hill and Fourth.

Farrell James, painter, res Chihuahua, bet Sonora and San Francisco.

Farrenger W. A., Morris detective agency, res C. M. Robertson.

Fassett Chas. W., (Fassett & Kelly) res 704 San Antonio st.

Fassett & Kelly, (Chas. W. Fassett and Dan Kelly) wholesale and retail hardware, 206 El Paso st.

Fatman Eugene, clk Juarez Lottery Co., res 313 n El Paso st.

Faust J. W., machinist, res 304 n Campbell st.

Favell Alfred E.,agent Wanamaker and Brown and employment and rental agency, 204 n Oregon, rms 114 n Stanton.

Featherly Tyler D., emp Germania hotel, rms same.

Feathers Morgan, engineer A. T. & S. F. R. R., res west Overland.

Feisst Herman, (Ward & Feisst) res cor Third and Tays sts.

Felipe Urive, machinist, res n end Stanton st.

Felix Miss Jesus, dressmaker, res 307 Missouri.

Fellows Kirk, prop. Cabinet saloon, res 300 St. Louis st.

Felshem H. Edward, clk R. G. Dunn & Co., rms 212 El Paso st.

Fenchler Bros., (Fred. Fenchler and W. H. Fenchler) butchers and sausage manufacturers, 105 El Paso st.

Fenchler D., emp Fenchler Bros., rms Mundy bldg.

Fenchler Fred, (Fenchler Bros.) res 211 Sonora st.

John Brunner, - Makes a Specialty of Fine Silk Vestings.

RIO GRANDE PHARMACY, - - Open Every Day in the Year.

C. R. Morehead, President. *Jos. Magoffin, Vice Pres't.*
J. C. Lackland, Cashier. *J. H. Russell, Ast. Cashier,*

State National Bank,

El Paso, Texas.

J. B. OTT. B. DUBUCH.

J. B. OTT & CO.,

MANUFACTURERS of RUBBER STAMPS

And Dealers in Rubber Stamp Goods,
P. O. Box 375, El Paso, Texas.
Orders may be left at C. C. Kiefer's News Stand.

DOCTOR VAL RILEY,
PRACTICE LIMITED TO
CATARRHAL DISEASES,
OF THE
NOSE. THROAT. EAR AND EYE,
OFFICE, CENTRE BLOCK HOTEL,
EL PASO, - - - - TEXAS,

LEIGH CLARK,

Attorney-at-Law,

105 San Antonio Street.

MEXICAN INTERNATIONAL BANKING CO.,

(SOCIEDAD ANONIMA.)

CAPITAL STOCK $1,000,000.

Concessionary of the

GRAND·LOTTERY·JUAREZ,

At City of Juarez, (Formerly Paso del Norte,) Mexico.

The ORDINARY Monthly Drawings with Capital Prize of

$20,000 For $1,00.

PRICE OF TICKETS:

Wholes, $1,00. Halves, 50 Cents.

The Grand EXTRAORDINARY Semi-Annual Drawings with a Capital Prize of

$40,000 FOR $2,00.

PRICE OF TICKETS:

Wholes, $2.00, Halves, $1.00. Quarters, 50 Cents.

CLUB RATES: $50 worth of Tickets for $45. $100 worth of Tickets for $85.

LIBERAL DISCOUNTS TO AGENTS.

ATTENTION! ATTENTION!!

CERTIFICATE:—We, the undersigned, hereby certify that the Banco Nacional of Mexico, in Chihuahua, has on deposit from the above company the necessary funds to guarantee the payment of all prizes drawn. We further certify, that we supervise the arrangements and in person manage and control all the drawings, and that the same are conducted with honesty, fairness and in good faith toward all parties.

LIC. R. PIMENTEL,
Secretary of State and Government Supervisor.

JOHN S. MOSBY,
Commissioner.

CAUTION.

In buying your ticket, see that it is dated Ciudad Juarez, (formerly Paso del Norte), signed by F. A. Gonzales and endorsed on its back with the signatures of Lic. R. Pimentel and John S. Mosby.

Agents Wanted Everywhere.—Drawings Every First Wednesday of Each Month.

TICKETS ON SALE

EL PASO, TEXAS.

BY

H. B. CHARMAN,

CIGAR DEALER

125 El Paso Street— - - - —Next Door to the GEM.

REINHARDT & CO., FINE JOB PRINTERS.

Burt and Packard Shoes, all Sizes - R. C. Lightbody.

WILLIAMS & CO., 106 & 108 W. Overland St. Manufacturers of Iron Cornice.

Fenchler W. H., (Fenchler Bros) rms 105 El Paso st.
Fernandez Genaro. lab, res 3rd bet Stanton and Kansas.
Fernandez Genaro, lab, rms east end 4th st.
Fernandez Mrs. Leonarda, res s end Stanton st.
Fernandez Rosalio, music teacher, rms e end 6th st.
Fernandez Ygnacio, lab, res 405 s Oregon.
Fernandez Ynocente, shoe maker, cor e Overland and Utah sts rms same.
Fett William, car inspector T. P. R. R., res 310 n Florence.
Fewel W. J., res 903 San Antonio st.
Fichtner Ernest, barkeeper Gem saloon, res 805 n Stanton st.
Fierro Andres, lab, res Stanton bet 5th & 6th.
Fierro Pedro, tailor, res 131 Chihuahua st.
Fink E. M., merchant, res 313 Magoffin ave.
Fink Mrs. C., res 616 San Antonio st.
Finley E., druggist, rms Atlanta house.
Fitzpatrick Arthur, engineer G. H. & S. A. R. R., res 401 n El Paso st.
Fitzgerald George, miner, rms 231 Hill st.
Flannigan C. C., special depty collector, bds Buckeye house.
Flannigan J. F., blacksmith, rms 313 e Overland bds Buckeye house.
Flannigan Webster, collector customs rms, 501 Mesa ave.
Flato H. L., accountant G. H. & S. A. freight office, rms cor Mesa ave and Franklin.
Fleursheim Julius, clk Kohlberg Bros, rms 404 Oregon.
Fliey M. H. rms Vendome hotel.
Flory G. D., clk pacific express co., rms do.
Flores Mrs Ana, res 370 Santa Fe.
Flores Albino, lab, res w end Franklin.
Flores Antonio, lab, res east El Paso.
Flores Cruz, lab, res cor Stanton and Kansas.
Flores E., cigar maker G. Sauer & Co., res cor Utah and 3rd.
Flores Edward emp G. Sauer & Co., res 519 s Utah.

BUSHONG is The Photographer; If you have Beauty he can take it, if you have not he can make it.

Goods for the Rich and the Poor with Prices to Suit at Springer's.

Gaither & Patterson have the only First Class Meat Market in the City.

Pomeroy's Omnibus Compnay. - Telephone No. 18.

Flores Florentino, grocer, res e 5th.
Flores Miss Francisca, servant, 404 Oregon st rms do.
Flores Juan, lab, res cor s Utah and 5th.
Flores Julian, lab, res San Francisco near Anthony.
Flores Manuel, lab, res transient.
Flores Miguel lab, rms s end Utah.
Flores Mrs. Rosa, res St Vrain bet Second and 3rd.
Fobes S. D. furniture and house furnishing goods, 317 El Paso.
Foley Michael, brakeman G. H. & S. A R. R. rms 212 St. Louis.
Fontaine William, switchman G. H. &. S. A. yards, bds Depot.
Ford Mrs Flora, res 600 Mesa Ave.
Fortier F. F., cigar maker, res 617 St Vrain st.
Fortier A. V., cigar maker, res 617 St Vrain st.
Fortier Lawrence, res 647 St Vrain st.
Foster A. M. Attorney, office room 7 Hill bldg, res rooms No. 10 and 12.
Foster A. G., (Foster & Burgess) res 708 Mesa Ave.
Foster & Burgess. (A. G. Foster and W. H. Burgess) attorneys at law, office Mundy bldg.
Foster Frank, emp Gem Saloon, res Texas House.
Foster Frank P., machinist, G. H. & S. A. shops, res 229 San Antonio st.
Foster George, emp El Paso Transfer Co , res 113 w Main st.
Foster John, coachman, res cor 3d and s Stanton.
Foster Miss Mamie, waiter Buckeye House, res same.
Fowler Archie, typewriter Wells Fargo Express Co., res nw cor St Louis and Virgina sts.
Fowler E. J., bookkeeper El Paso Ice & Refrigerator Co., rms do.
Fox Wm H., (Cooper Bros.), rms 202 and 204 El Paso.
Fox Joseph, plasterer, res Utah bet e Overland and 2nd sts.
Frame ....., emp G. H. & S. A. R. R., bds Germania Hotel.

John Brunner, . Makes a Specialty of Fine Silk Vestings.

RIO GRANDE PHARMACY, - - Open Every Day in the Year.

Burt and Packard Shoes, all Sizes - R. C. Lightbody.

WILLIAMS & CO., 106 & 108 W. Overland St. Manufacturers of Iron Cornice.

Frame ———, emp G. H. &. S. A. R. R. bds Germania hotel.

Franco Alejandro, Printer, Monday Mercury, res e El Paso.

Franco Carlos, lab, rms 400 4th, bet Stanton and Kansas.

Franco Juan C., deputy sheriff, res 4th, bet Utah and Stanton.

Franco Carlos, lab, rms 4th bet Stanton and Kansas.

Franco Trinidad, rms 400 4th.

Franco Yrineo, lab, Utah, bet 4th and 5th.

Franklin B. J., (col) porter, res 400 s Stanton.

Frazier Robert, switchman G. H. & S. A. yards, bds depot hotel.

Fraley C. F , bridge foreman T. P. R. R., res 301 Campbell.

Freeman W. F,, res 121 Chihuahua.

Freudenthal & Co., (Samuel J. and L. B. Freudenthal) wholesale dry goods, carpets and groceries, s e corner El Paso and Little Plaza.

Freudenthal Louis B., (L. B. Freudenthal & Co.) s e cor El Paso and Little Plaza, eastern res Englewood, New Jersey.

Freudenthal Samuel, J., (L. B. Freudenthal & Co.) res s e cor El Paso and Little Plaza.

Friedenbloom John A., barber, 203 El Paso, rms Sheldon bldg.

Friend C. V., miner, res Magoffin ave, bet Brown and Noble.

Friend C. C., miner, res Magoffin ave, bet Brown and Noble.

Friend Mrs. B., drssmkr. rms Grand Central rms.

Frist Joseph, yardman, O. T. Bassett & Co., rms office.

Frise Charles A., millwright, res cor Missouri and Oregon.

Frias Seferino, emp S. Goodman, res e end 5th.

Fruin Chas. E., contractor and builder, shop San Antonio, bet Utah and Kansas. res bet San Antonio and Kansas.

Fuentes Mrs. Dolores, rms 390 Santa Fe.

BUSHONG is The Photographer; If you have Beauty he can take it, if you have not he can make it.

Goods for the Rich and the Poor with Prices to Suit at Springer's.

Gaither & Patterson have the only First Class Meat Market in the City.

Pomeroy's Omnibus Company. Telephone No. 18.

Fuentes Mrs. Neponucena, grocer, s Campbell, bet 4th and 5th.
Fuhrman August, shoe maker, shop 202 San Antonio, rms Currie bldg.
Fuhrman August, J., emp August Furhman, rms Currie bldg.
Fuller Mrs. M., cook, rms s w cor Stanton and St. Louis.
Fuller S. E., fireman G. H. & S. A. R. R., bds depot hotel.
Fuller Wm. H., storekpr U. S. customs, res 311 Missouri.
Fulton Miss Lizzie, res 302 1st.
Fung Sling Gee, Chinese and Japanese bazaar, 321 El Paso, res do.
Funk Jake, emp G. H. & S. A. yards, bds depot hotel.
Fuos A. H., miner, rms Opera house bldg.
Furguson G. W., yardmaster, G. H. & S. A., res 117 Chihuahua.
Furguson J. B., clk J. M. Lawrence, rms do.

GAIENNIE G. W., dairyman, res Mesa Garden.
GAILLARD D. D., U. S. boundary survey, bds Hotel Pierson.
Gaither & Patterson, (G. M. Gaither, H. M. Patterson, Meat Market), cor Oregon and San Antonio.
Gaither Geo. M., res 818 San Antonio.
Gallegos J. Jose, miner, rms cor s Campbell and 5th.
Gallegos Zosepha, rms s Utah bet e Overland and 1st.
Gamboa Jaun, lab, res Concordia.
Gamboa Tedoro, lab, res Concordia.
Gandara E., compositor Times, rms Times bldg.
Ganna Jose, waiter, res Anthony bet First and Overland.
Ganna Jose J., lab, rms cor Durango and Second.
Ganna Francisco, wid, res Crosby bet Overland and 1st.
Garcia Angel, cigar maker, rms w end 3rd.
Garcia Amando, lab, res Crosby bet Overland and 1st.

John Brunner, . Makes a Specialty of Fine Silk Vestings.

RIO GRANDE PHARMACY, . . Open Every Day in the Year.

Burt and Packard Shoes, all Sizes - R. C. Lightbody.

WILLIAMS & CO., 106 & 108 W. Overland St. Manufacturers of Iron Cornice.

Garcia Bonifacio, lab, res e 4th bet Campbell and Kansas.
Garcia Eusebio, lab, res w San Francisco and Anthony.
Garcia Elias, cigar mkr, res 719 n Kansas.
Garcia Eufemio, clk Krakauer, Zork & Moye, res cor Santa Fe and 2nd.
Garcia Felipe, cigar mkr, res 3rd, bet Oregon and Utah.
Garcia Francisco, lab res Concordia.
Garcia Francisco C., lab, res cor Utah and 5th.
Garcia Gregorio, emp Ketelsen & Degetau, rms s Stanton.
Garcia Jesus, printer, El Paso printing co, rms old Central hotel.
Garcia Jacinto, lab, res 800 Texas.
Garcia L. cigar mkr, res w 3rd.
Garcia Lino, lab, res e 6th.
Garcia Marie, wks A. Goodman.
Garcia Marcelo. mason, res cor Anthony and 6th.
Garcia Piedad, lab, res cor Magoffin ave and Cotton.
Garcia Pedro, lab; res 5th, bet Kansas and Campbell.
Garcia Refugio, res e 6th.
Garcia Lenobio, lab, res cor Oregon and 3rd.
Garcia Vicente, wks Geo Sauer & Co., rms Florence, bet 2nd and 3rd
Garcia Victor, emp Center Block hotel, rms do.
Garcia Ygnacio, lab res cor 6th and Utah.
Gardea Marquez, section hand T. P., res G. H. & S. A. depot yard.
Gardea Ramon, butcher, res cor 6th and Chihuahua.
Garera Mrs. Crucefa, emp Center Block hotel, rms do.
Garland Frank M., carp G. H. & S. A. shops, res 606 n Stanton.
Garlick Wm., helper G. H. & S. A. shops, res 117 n Florence.
Garlick Mrs. G., rms 117 n Florence.
Garner Wm. fireman T. P., bds depot hotel.
Gartner F. A., archt new Fort Bliss, rms Sheldon bldg.
Garza Gabriel, printer El Paso printing co, rms transient.

BUSHONG is The Photographer; If you have Beauty he can take it, if you have not he can make it.

Goods for the Rich and the Poor with Prices to Suit at Springer's.

Gaither & Patterson have the only First Class Meat Market in the City.

Pomeroy's Omnibus Company. Telephone No. 18.

Gaston John, emp custom house, bds depot hotel.
Gaston Joseph, F. (Gaston & Newell) res 513 Mesa ave.
Gaston & Newell, (J. F. Gaston and G. W. Newell) grocers, cor San Antonio and Utah.
Gates Miss Mary, tchr, rms 307 Magoffin ave.
Gatlin Joseph, clk W. F. ex co., rms Sheldon bldg.
Gatty Dominque, locksmith, 514 El Paso, res do.
Gaugh Chas. E., foreman book bindery dept Times, res 313 s Florence.
Gay L. M., carp, res park, bet 1st and 2nd.
Gebler Wm. waiter Pierson hotel, res 406 n Oregon.
Gee Sam, laundry, 410 St Louis, rms do.
German Laura, shoe mkr, res Crosby and 2nd.
German Thos., driver L. B. Freudenthal & Co., res 220 Sonora.
German Edward, passgr condr T. P., rms 614 San Antonio.
George Henry, policeman, rms Times bldg.
Gaskey Frank, assayer, res 316 Sonora.
Gholson Mrs. Florence, res cor Utah and W. Oregon.
Gibbs Warner A., U. S. comr and clk dept U. S. courts, res 518 n Stanton.
Gibbs Thos. A., bkpr, res 518 n Stanton.
Gibler Wm. waiter Pierson hotel, bds do.
Gibson J. G., tel opr S. P. R. R. office, rms 703 n Stanton.
Giddell L., tailor Chas. Merrick, res 126 Chihuahua.
Giesberd M., drayman, res 311½ Utah.
Gilbert John, emp smelter, rms Santa Fe bet 3rd and 4th.
Gill John W., res 211 n Florence.
Gillespie W. H., clk Santa Fe frt office, rms Sheldon bldg.
Gillett Mrs. H. V., typewriter and stenographer dist clk's office, rms 312 San Antonio.
Gillny James, switchman T. P., res 801 n Campbell.
Gillson Edward, fireman, rms J. Redmond.
Gilson W. F., eng S. P. rm 7 Emerson bldg.
Gimenes Ygnacio, lab, res 313 s Oregon.

John Brunner, · Makes a Specialty of Fine Silk Vestings.

RIO GRANDE PHARMACY, · · Open Every Day in the Year.

Burt and Packard Shoes, all Sizes - R. C. Lightbody.

WILLIAMS & CO., 106 & 108 W. Overland St. Manufacturers of Iron Cornice.

Ginnette Ed., rms depot hotel.
Ginnette J. P., switchman G. H. & S. A. yard, bds depot hotel.
Gischel Chas., butcher Fenchler bros., res cor Oregon and 6th.
Gist C. L., pharmacist W. A. Irwin & Co., rms 113 El Paso.
Gist Mrs. S. J., res 501 Mesa ave.
Glenn W. J., civil eng, rms 1st Natl bnk bldg.
Globig Chas B., bartender Pierson, bds Germania.
Glyne James, carp, rms Buckeye.
Godfrey John, machinist G. H. & S. A. shops, bds depot hotel.
Godlyan Miss Juanita, wks J. H. Russell, rms do.
Gold Abe, clk Houck & Dieter, res cor w Overland and Chihuahua.
Golding ———, painter, rms 705 Mesa ave.
Goldstein Nathan, peddler, rms 208 n Stanton.
Gomez Aurelio, wks R. Lightbody, rms Stanton, bet 4th and 5th.
Gomez Antonio, wks Geo. Sauer, rms e San Antonio.
Gomez Dionicio, lab, res 4th, bet Campbell and Kansas.
Gomez Frank, res 214 San Antonio.
Gomez F L., prop French bakery, s Oregon bet San Antonio and Overland, res do.
Gomez Marcos, muscn. res bet e 5th and 6th.
Gomez Pedro, wood dlr, res cor Utah and 6th.
Gomez Ramon, wks Geo. Sauer, res e San Antonio.
Gomez Trinidad, lab, res cor 6th and Oregon.
Gonzalez Antonio, wks Geo. Sauer, rms Windsor hotel.
Gonzalez Anastacio, shoemkr, res 719 s Stanton.
Gonzalez Carlos, cigar mkr, res s Stanton, bet 3rd and 4th.
Gonzalez Benito, teamster, res cor Leon and San Francisco.
Good Jay, attorney, office rm 15 and 16 Bronson Bldg, res e El Paso.
Good N. Stanley, res Texas bet n Stanton and Oregon.

BUSHONG is The Photographer; If you have Beauty he can take it, if you have not he can make it.

Goods for the Rich and the Poor with Prices to Suit at Springer's.

Gaither & Patterson have the only First Class Meat Market in the City.

Pomeroy's Omnibus Compnay. Telephone No. 18.

Good S. A. Mrs., res 704 Mesa.
Goodman Harry, clk A. Goodman, res 404 Oregon.
Goodman A., wholesale grocer, 315 El Paso, res 708 n Oregon.
Goodman M. M., grocer, res 307 St Louis and Stanton.
Goodman Samuel, wholesale produce, 501-3 El Paso res 512 Mesa.
Goodman Wolfe, Mngr. A. Goodman, rms 404 Oregon.
Gorbett Francis Mrs., res cor e Overland and Kansas.
Gorbett Ed., helper G. H. & S. A., rms bet Hill and Tays.
Gordon J. J., Pres. Electric Light & Power Co., res next to Plant.
Goss Frank, barber, wks C. C. Shelton rms over Chief Saloon.
Gough Wm., Prop. Depot Hotel.
Gougins C. cigar mkr, res 518 Utah Street.
Graham A. E. (col.) Janitor El Paso Natl Bank, rms Mr. Nickerson.
Graham A.S . Miss., bkpr W. G. Walz, res 109 Magoffin
Graham ... .. res cor 1st and Tays.
Grajeda Elentario, lab, res 3rd between Santa Fe and Chihuahua.
Grajeda Esteban tailor, rms 378 Santa Fe.
Granado Euginio, lab, res Durango between 1st and 2nd.
Grant J. F., mchst G. H. & S. A. shops, res 301 1st and Hill.
Grandover Fred, painter, res 513 El Paso.
Graves J., eng, res International Smelter.
Graves Wm, frt condr, G. H. & S. A. R. R. rms 600 Mesa Ave.
Gray Thos., res 301 1st.
Gray R. W., mngr Erie Telegraph & Telephone Co., res 911 Mesa.
Grayson J. E., pharmacist Schaefer & Co., rms do.
Greathouse ....., carp, res cor Mesa and Texas.

John Brunner, · Makes a Specialty of Fine Silk Vestings.

RIO GRANDE PHARMACY, · · Open Every Day in the Year.

Burt and Packard Shoes, all Sizes - R. C. Lightbody.

WILLIAMS & CO., 106 & 108 W. Overland St. Manufacturers of Iron Cornice.

Green Vance, (col) porter T. P. Depot, res 7 St Louis.
Green J. (col) lab, bds 109 w Main.
Green Mary D. Miss., rms 709 Magoffin.
Green E. M. Mrs., bds 208 Texas.
Green Thos., emp S. Schutz, res transient.
Greenleaf Mable Miss, rms 401 Utah.
Greenwood Hattie Miss, operator Telephone Exchange, res 610 Mesa.
Greenwood Robt., driver meat wagon, res 610 Mesa.
Greenwood J. W. carp, res 809 n Oregon.
Greer Thos., machinist. G. H. & S. A., bds Depot Hotel.
Gregory James, bartender Vendome, res 115 Texas.
Griego Antonacio, wks Geo. E. Hubbard, rms Kansas bet 4th and 5th.
Griego Candelario, lab, res cotton addition.
Griego Jesus, lab, res cor 4th and Bannon.
Griffin J. Miss, wks E. N. Leamaster, rms do.
Griffith J. W., brakeman Santa Fe, rms Grand Central rooms.
Grigsby Thos., (col) Porter El Paso State Natl Bank, res Tays bet 1st and 2nd.
Griggs Frank A., eng S. P. R. R., res 800 n Kansas.
Grimes Lee, rms 308 Utah.
Groesbeck J. D., ore purchaser Smelting Wks, res 701 n Stanton.
Grover B. W., res 310 Texas.
Gubitori Francis Rev., Asst Pastor Catholic, Church res parsonage.
Guena Jose, teamster, res near International Smelter.
Guerra Benito, helper Anheuser Busch Beer Depot, res Mex quarter.
Guerra Bruno, lab, rms transient.
Guerra O. F., lab res 3d between Tays and Park.
Guerra Ygnacio, lab, res 3rd bet Tays and Park.
Guerege Modesto, shoemaker, res s Stanton.
Gummerson Wm., mchst S. P. shops, res 415 Mesa.

BUSHONG is The Photographer; If you have Beauty he can take it, if you have not he can make it.

Goods for the Rich and the Poor with Prices to Suit at Springer's.

Gaither & Patterson have the only First Class Meat Market in the City.

Pomeroy's Omnibus Company. Telephone No. 18.

Gusmarr Felipe, lab, rms 5th and Chihuahua.
Gutierrez E., cigar maker, res w end 3rd.
Gutierrez P., tailor, rms transient.
Gutierrez S. Miss, cook St Mary's Convent, res do.
Gutman R. S., deputy county collector, res 713 n Oregon.
Guzman Angela Mrs., restaurant 107 San Antonio, res do.

Galvanized Iron Cornices, Window Caps, Metal Sky Lights, Tanks, Blast and Ventilating Pipe, Manufactured by MOMSEN & THORNE, 112 and 114 Oregon Street.

☞ The following names have been reported since the compilation of the letter "G."

Gonzalez Crespin, lab, res 2nd and Hyde.
Gonzalez Domingo, wks El Paso water co, res cor San Francisco and Leon.
Gonzalez Epigmenio, lab, res s Stanton, bet 5th and 6th.
Gonzalez Jesus, drayman, res 800 Texas.
Gonzalez Lap., rms 203 Santa Fe.
Gonzalez Manuel, lab, res w end San Antonio and river.
Gonzalez Mrs. Mariana, res Anthony, bet 1st and 2nd.

Hot Air and Hot Water Heaters put in Residences and Public Buildings by MOMSEN & THORNE, 112 and 114 Oregon Street.

Haas I., grocer 109 El Paso St, res 617 Stanton Street.
Hackler John, wks El Paso Ice and Refrigerator Co, res do
Hadley D. Y. manager wholesale dept, E. A. Stuart, res 817 Mesa Ave.
Hagans Mrs. L. S., res 615 n Campbell st.
Hagans Mrs Elizabeth, (nurse) res E. Krause.
Haggart Miss Emma, res 517 Myrtle st.
Hague J. P. (Hague & Davis) res Santa Fe bet Overland and San Francisco.
Hague & Davis, (J. P. Hague and Waters Davis), attorneys at law, office 105 San Antonio st.

John Brunner, - Makes a Specialty of Fine Silk Vestings.

RIO GRANDE PHARMACY, - - Open Every Day in the Year.

W. B. MERCHANT,

Attorney and Counsellor-at-Law,

WELLS, FARGO & CO'S BANK BUILDING, EL PASO, TEXAS.

Will Practice in the United States and State Courts.

Reliable Law and Bank Correspondents in every County Seat in the United States, Canada and Mexico.

VIEWS OF THE CITY AND VICINITY.

JOSLIN'S PHOTO PARLORS,

FINE WORK A SPECIALTY.

Copying and Enlarging Done to Order in India Ink, Water Colors and Crayon.

414 EL PASO STREET, GROUND FLOOR,

JOHN KNEALE,

Contractor & Builder

Lock Box 415.

A. HILLE,

Carriage Trimming and Upholstering,

Particular Attention Given to Upholstering.

Carpets Sewn & Laid, Curtains and Lambrequins Hung in the the Most Artistic Manner.

Prices Moderate Satisfaction Guaranteed.

Shop Cor. Oregon and Montana Sts. Telephone No. 96.

Herald News Co.,

JOB PRINTERS & PUBLISHERS DAILY & SUNDAY HERALD.

THE DAILY HERALD,

DEVOTED TO THE BEST INTERESTS OF THE RIO GRANDE VALLEY

Republican in politics it is fearless in advocating "Protection to American industries" and "Reciprocity."

SUBSCRIPTION $7.00 PER YEAR OR .60 PER MONTH IN ADVANCE.

THE SUNDAY HERALD,

Established in 1881. Gives a summary of the local news of the week compiled from the Daily and is just the paper to send away. Subscription $2.00 per year.

THE HERALD JOB ROOMS,

Special attention given to fine Commercial Job Printing. Reasonable prices for first class work.

C. C. BROWN,

DENTIST,

Rooms - - Sheldon Building.

Walter N. Vilas,

Physician & Surgeon

109 El Paso Street, Second Floor Front.

The El Paso City Dairy,

JAMES HIBBERT, Proprietor.

Absolutely Pure Milk Furnished to the Consumers by the New System of Milk Delivery---Sweet, Clean and Wholesome.

Fine Gents' Furnishings · · R. C. Lightbody

WILLIAMS & CO., 106 & 108 W. Overland St. Manufacturers of Skylights and Tanks.

Hagood Lee, (col) Porter Link Restaurant, res John Harris.
Haile George, chief line clk S. P. R. R. office, res 411 Missouri.
Haile George E., eng G. H. & S. A. R. R., res 709 n Oregon st.
Hale Geo., clk G. H. & S. A. Depot, res C. M. Robertson.
Halley Thomas, section frm A. T. & S. F. R. R. bds Depot Hotel.
Hamberger E., emp G. C. & S. F. R. R., bds Germania Hotel.
Hamilton B. E., special agent Mutual Life Insurance Co., rms Sheldon Block.
Hamilton F., (col) lab, res near cor Chihuahua and San Francisco.
Hammett J. D., real estate, 217 San Antonio st., res 904 Mesa Avenue.
Hammer John M., emp T. P. yards, res 608 Hill st.
Hammer Louis, (Caples and Hammer), rms cor St Louis and Mesa Ave.
Hammond John, laborer. res e end Franklin st.
Hampton Alfred, civil engineer, rms Sheldon bldg.
Handybo James, machinist G. H. & S. A. shops, rms C. M. Robertson.
Haney Geo. R., Stenographer, rms 17 Bronson bldg.
Hankey Gus, machinist, G. H. & S. A. shops, bds Depot Hotel.
Hanley Mrs Lizzie, rms Frank Ruckman.
Hanson Miss Ada, seamstress, rms Houck & Dieter bldg.
Hanway William, fireman T. P. R. R. res 1120 San Atonio Street.
Hapolis Antonio, cigar maker, Kohlberg Bros., res 303 Stanton st.
Harcourt William, engineer, T. P. R. R. res 210½ Sonora st.
Harden John, plumber, rms 328 Sonora st.
Harden John Jr., plumber, rms 328 Sonora st.

BUSHONG, Has the Handsomest Photograph Studio in the West.

New Furniture Exchanged for Second Hand at Springer's.

Gaither & Patterson have the only First Class Meat Market in the City.

Pomeroy's Omnibus Company. - Telephone No. 18.

Harden Mrs Mary, res 328 Leon st.
Harden William, fireman, G. H. & S. A. R. R., rms 709 n Oregon st.
Hardesty R. J., miner, Williams & Co, rms do.
Hardiman Monroe, tinner, rms Texas House.
Hargett Edward, oil keeper G. H. & S. A. shops, res Franklin st bet St Vrain and Hill sts.
Harland Joseph (col), barber C. C. Shelton, res San Antonio near Court House.
Harmer Robert M., (Buchanan & Harmer) rms 22 and 24 Sheldon bldg.
Harmsen B. S., plasterer, res 720 n Campbell st.
Harmsen Frank, bricklayer, rms 312 San Antonio.
Harmsen Anna, waiter, Sheldon dining room, rms Mrs M. Emerson's.
Harold George, policeman, res cor Utah and 4th st.
Harper Bros., (George Harper and John H. Harper) dealers in Books and Stationary, 220 San Antonio st.
Harper George, (Harper Bros.), res 411 s Florence.
Harper John H. (Harper Bros.), res 413 s Florence.
Harris B., (col) emp Pomeroy's Transfer Co., rms do.
Harris Miss Florence, rms 401 s Utah st.
Harris James, emp Houck & Dieter, bds Germania Hotel.
Harrison ——, engineer, rms n Oregon bet Franklin and Main st.
Harrison Elias, freight condr G. H. & S. A. R. R., rms J. R. Black.
Harrison Levi, (col) emp G. H. & S. A. Freight Depot.
Hart Jaun, editor Times, rms State Natl Bank bldg.
Hart Mrs M. J., seamstress, res 1197 e Overland st.
Hart Sidney H., watchmaker, Hickox & Hixson, rms Mrs. M. Moore.
Hartgraves Mrs Jennie (col) res 107 w Main st.
Hartman John, electrician, El Paso Gas & Electric Light Co, rms cor Chihuahua and 3rd sts.

John Brunner, - Makes a Specialty of Fine Silk Vestings.

RIO GRANDE PHARMACY, - - Open Every Day in the Year.

Fine Gents' Furnishings · · R. C. Lightbody

WILLIAMS & CO., 106 & 108 W. Overland St. Manufacturers of Skylights and Tanks.

Harwell J. E., dealer in fruits and vegetables, 204 San Antonio st, res 306 St Louis st.

Haskins L. B. (col) barber, emp C. C. Shelton, rms 111 Utah st.

Hasom Thomas, clk Mexican Central Depot, res 1116 San Antonio st.

Hatton J. G. condr, Mexican Central R. R., rms Centre Block Hotel.

Hawcroft Curtis C., telegraph operator, rms 501 Mesa Ave.

Hays Albert, machinist, bds Depot Hotel.

Hays Buck, machinist, G. H. & S. A. shops, bds Depot Hotel.

Hays William, engineer, S. P. R. R. rms Emerson bldg.

Haywood Andy B., lab. wks Smelting Works, bds Pacific Hotel.

Hazard Fred, res 210 s Stanton st.

Heatherly J. S., rms Wells Fargo Bldg.

Heckleman O. F., (Reckhart and Heckleman), rms Judge Crosby's.

Heid Charles L., emp Vendome Hotel, res Myrtle st, Cotton addition.

Heid Charles, emp Houck & Dieter, res Myrtle st, Cotton addition.

Heidrehoff Mrs Lizzie, florist, greenhouse and res 220 Hill st.

Heitzelman Peter, loan office 125 El Paso st, res 924 Oregon st.

Helm Chester, captain police force, res 410 St Vrain st.

Hempel W. F., timekeeper smelting works, res 319 Chihuahua.

Hempstead, E. S. clk, Joint Ware House, res Chihuahua st bet 2nd and w Overland sts.

Henderson A. E. (col) janitor Sheldon bldg, rms same.

Henderson Clarence, (col), Porter Vendome Hotel, rms 404 s Stanton st.

Hendricks R. (col) porter Cabinet saloon, res 107 s Campbell st.

BUSHONG, Has the Handsomest Photograph Studio in the West.

New Furniture Exchanged for Second Hand at Springer's.

Gaither & Patterson have the only First Class Meat Market in the City.

Pomeroy's Omnibus Company. - Telephone No. 18.

Hennessy John E., fireman, S. P. R. R. rms J. Redmond.
Henry Charles, (col) porter A. T. &. S. F. R. R.. rms 402 Utah st.
Henry William, tinner, bds Germania Hotel.
Hepburn George B., time keeper Canal Co, rms 310 Texas st.
Hern Mamie Miss, rms cor s Utah and 3rd.
Hernandez Antonio, baker, res 4th st bet Kansas and Campbell st.
Hernandez Amades, emp G. Sauer & Co., res 512 s Stanton st.
Hernandez Alvirna, emp Chas Merrick.
Hernandez Emilio, emp G. Sauer & Co, rms Windsor Hotel.
Hernandez Felipe, lab, transient.
Hernandez J., clk M. C. R. R. office, res 512 s Stanton.
Hernandez Pedro, shoe mkr 416 El Paso, rms do.
Hernandez Pedro, carp, rms cor Kansas and 2nd.
Hernandez Pedro, res Hill, bet 2nd and 3rd.
Hernandez Pomposo, emp T. P. Depot, res end 6th.
Hernandez Porfirio, lab, res e end 6th.
Hernandez Transito, lab. res e end 6th.
Hernon Gus, (col) Porter T. P. frt office, res Stanton bet San Antonio and e Overland.
Herrberger John, emp El Paso Transfer Co, res cor Main anp Schutz alley.
Herrera Ygnacio, blksmith Wm. Rex, near court house.
Hertnan Thos, agt Davis & Co., res cor 2nd and Ochoa.
Hertz L. W., stage mngr Gem theater, res do.
Hervares Carlos, cigar mkr Kohlberg Bros, rms s Oregon.
Hester Max, musician, res 509 Magoffin.
Heustis Thos. R., policeman, res Virginia st near Public School bldg.
Hevia Manuel, cigar mkr Kohlberg Bros., res s Santa Fe.
Hewlett Ernest, emp G Sauer & Co., rms transient.
Hewlett H., (col) cigar mkr G. Sauer & Co., res cor Utah and 3rd.

John Brunner, - Makes a Specialty of Fine Silk Vestings.

RIO GRANDE PHARMACY, - - Open Every Day in the Year.

Fine Gents' Furnishings . . . R. C. Lightbody

WILLIAMS & CO., 106 & 108 W. Overland St. Manufacturers of Skylights and Tanks.

Heynes, William, lab G. H. & S. A. R. R., rms work train
Hibbert James, prop El Paso city dairy, res e El Paso.
Hice Miss Mary, bkpr Hubbard & Co., rms 208 Texas.
Hickey M. L., Supt El Paso gas and electric light co, rms cor Chihuahua and 3rd.
Hickox Geo W., (Hickox & Hixson) res Santa Fe, N. M.
Hickox & Hixson, watchmkrs, jewelers and engravers, Bronson block San Antonio.
Hidalgo Candelario, lab, res cor w Overland and Durango.
Hidalgo Refugio, lab, rms Durango, bet 1st and w Overland.
Hidalgo Trinidad, lab, res e 6th, bet Kansas and Campbell.
Hierl Henry J., pharmacist F. P. Brown, rms 109 El Paso.
Higgins Alexander C., Trainman G. H. & S. A. R. R., res 409 Missouri.
Higgins Geo. H., homeopathic physician, office Bronson block, res 813 San Antonio.
Higgins Martin, Boiler mkr, G. H. & S. A. shops, bds dedepot hotel.
Hilbert Charles, bartender Ranch saloon, rms cor mesa ave and St Louis.
Hilbert Miss Anna, rms 311½ Utah.
Hill John, (col) waiter Vendome hotel, rms Oregon, bet Overland and 1st.
Hill J. W., printer and finisher Bushong's photo gallery, rms do.
Hill J. William, eng El Paso ice and refrgtr co, res 507 Magoffin.
Hill Lou., eng A. T. & S. F. R. R., rms 210½ Sonora.
Hill Miss Mamie, rms 401 s Utah.
Hill Mose, (col) house cleaner, res cor alley and Texas.
Hill T. H., cook, res s Stanton, bet 2nd and 3rd.
Hille August, uphlstr and carpet layer, res 900 n Oregon.
Hille Oscar C., fireman G. H. & S. A. R. R., res 900 n Oregon.
Hillebrand H. R., county sheriff, res cor n Stanton and Missouri.

BUSHONG, Has the Handsomest Photograph Studio in the West.

New Furniture Exchanged for Second Hand at Springer's.

Gaither & Patterson have the only First Class Meat Market in the City.

Pomeroy's Omnibus Company. - Telephone No. 18.

Himenis Michael, lab, res Mex qrs.
Hing Chong, (Chong, Hing & Co.) chinese mchndse, 108 San Francisco, res do.
Hixson William T., (Hickox & Hixson) res 308 Texas.
Hobart Alfred C., condr T. P. R. R., res 800 n Stanton.
Hochscheid, Paul, fireman gas and electric light co, res 384 Leon.
Hoffman Charles P. bartender, res cor Campbell and e Overland.
Hoffman Prof. B., tchr Spanish language rms 312 San Antonio.
Hoffman William, rms cor 2nd and Oregon.
Hogan Mrs. A. T., res 613 Mesa ave.
Hogan Dennis, prop merry-go-round, rms 507 Magoffin ave.
Hole Chas. W., res 902 Mesa ave.
Holeman D. H., carp A. T. & S. F. shops, res 712 San Antonio.
Holland T. J., carp, rms 408 w Overland.
Holmes Mrs. L. M., res 305 San Antonio.
Holmes William C., clk, res 305 San Antonio.
Hong Jim, prop Sheldon dining room, rms do.
Honeycutt Thos., fireman El Paso ice and refgtr co, rms do.
Hood H. M., mngr telephone exchange, 400 El Paso, rms do.
Hoover H. J., pastor northern M. E. church, rms 711 n Stanton.
Hopkins Henry, (col) janitor Franklin school, rms Sam Brown.
Horan E. B., eng M. C. R. R., res cor Mesa ave and Franklin.
Horan Miss Minnie, res cor Utah and 2nd.
Hornady L. D., (col) pastor col M. E. church, rms s Stanton, bet Overland and 2nd.
Houck A. L., (Houck & Dieter) res Wichita, Kansas.

John Brunner, - Makes a Specialty of Fine Silk Vestings.

RIO GRANDE PHARMACY, - - Open Every Day in the Year.

Fine Gents' Furnishings - - R. C. Lightbody

WILLIAMS & CO., 106 & 108 W. Overland St. Manufacturers of Skylights and Tanks.

Houck & Dieter, (A. L. Houck and J. P. Dieter) agt Wm. J. Lemp St. Louis, keg and bottled beer and mfrs of all kinds of mineral waters and crystal ice, warehouse 11, 13, 15, 17 and 19 4th.

Houghton R. S., watchman T. P. R. R., res cor Cotton ave and e Overland.

Howard A. A., prop Parlor saloon, rms 3 & 4 Bronson bldg.

Howard Charles, fireman S. P. R. R., rms J. Richmond.

Howard J. E., carp, bds Pacific hotel.

Howard Tillie. res 307 Utah.

Howie William tailor, emp John Brunner, res 322 El Paso.

Howlett Robt. L., eng G. H. & S. A. R. R., res 609 n Campbell.

Howley E. B., agt New Orleans Brewing assn, office 2nd, bet Leon and w Overland, res cor Leon and w Overland.

Hoy Jessie J., clk Hubbard & Co.. rms 709 Magoffin ave.

Hoyt Geo. L. new and second hand furniture, and house furnishings.

Hubbard & Co., (Geo E. Hubbard and D. M, Payne) wholesale produce and commission, 404 El Paso.

Hubbard Geo. E., (Hubbard & Co.) res 515 Myrtle.

Hudson Andrew, (col) porter Mint Saloon, res 413 n Stanton.

Hughes Edward, fireman G. H. & S. A. R. R., bds Pacific hotel.

Hughes F. A., clk E. A. Stewart, rms Mundy bldg.

Hughes John N., bkpr El Paso natl bank, res 709 Magoffin ave.

Hughes Joseph, (col)head waiter Vendome hotel.

Hughes W. H., fireman G. H. & S. A. R. R., rms 310 Wyoming.

Huizar Angel, mason, rms e 5th.

Hull Ellot C., prop El Paso printing co, resides 616 Kansas.

Hull M. E., stonemason, res 440 s Oregon.

BUSHONG, Has the Handsomest Photograph Studio in the West.

New Furniture Exchanged for Second Hand at Springer's.

GAITHER & PATTERSON - - Handle ONLY First Class Meats.

Hacks for Theatres and Parties. - - Pomeroy's Transfer Co.

Hull Walter B., mngr Int. P. S. Co, res 616 Kansas.
Hulser James E., res cor Sonora and Santa Ee.
Humphrey Domigos, res cor alley and Texas.
Hung Ah, prop New York restaurant, rms do.
Hunter Mrs. B. E., proprss Palace Royal fine millinery, 318 San Antonio, rms do.
Hunter Frank, atty, office W. F. bldg, res 706 Mesa ave.
Hunter Miss Lizzie, servant 402 Magoffin ave, rms do.
Hunter Mrs R. E., res San Antonio, bet Stanton and Kansas.
Hunter Robt. F., merchant tailor, 307 El Paso, res 811 n Oregon.
Hutchison Henry, (col) teamster Burton, Lingo & Co, res do.
2nd, bet Campbell and Kansas.
Hyman Joseph, peddler, rms 512 St. Louis.

In the Stove, Range and Kitchen Furniture Business, We Defy Competition in Prices and Quality of Goods, MOMSEN & THORNE, 112 and 114 Oregon Street.

IBARRA Donaceano, lab, rms s 6th.
Ibave Pedro, lab, res Leon and 1st.
Iglesias Benancio, lab, rms w 7th on canal.
Ingle Jose M., lab, res cor Leon and 1st.
International Printer's Supply Co, (A. A. Deguerre and W. B. Hull) 214 Oregon.
Irungarey Dolores, Mrs., res 203 San Francisco.
Irvin W. A., (Irwin & Co.) 713 n Stanton.
Irwin & Co., (Wm. A. Irvin and O. C. Irvin) 113 El Paso.
Irvin E. H., clk W. A. Irvin & Co., rms Dr. Irvin.
Irvin O. C., physician and surgeon, over Irvin & Co's drug store, res 717 San Antonio.
Irvin Sid, (col) porter T. P. R. R., rms 167 w main.
Irvin L. S., special agt treasury dept, rms 32 sheldon bldg.

John Brunner, . . THE LEADING TAILOR.

RIO GRANDE PHARMACY, All kinds Patent Medicines & Fine Perfumes.

EDWARDS & NEIL,
ATTORNEYS,

Rooms 19 & 20 Bronson Build'g,

San Antonio Street.

Robert F. Hunter,
Tailor,

307 El Paso St., El Paso, Tex.

Specialties,

- Nobby Goods.
- Correct Styles.
- Fine Workmanship.
- Perfect Fit.
- Reasonable Prices

EL PASO, NEW YORK.

A. M. DAVIS & CO.,

T. HERTNAN, AGENT,

BUYERS OF

WOOL, HIDES AND SKINS.

CORRESPONDENCE SOLICITED. MARKETS QUOTED.

REINHARDT & CO., FINE JOB PRINTERS.

Established April 1, 1883.

"THE BULLION"

CHAS. LONGUEMARE, Prop.

THE AUTHORITY IN THE SOUTH-WEST UPON MINING AND INDUSTRIAL INTERESTS.

It Circulates in all the Mining Districts of Arizona, New Mexico, Western Texas and Republic of Mexico.

$3.00 Per Annum. Adv. Rates $1.50 per month per inch single col.

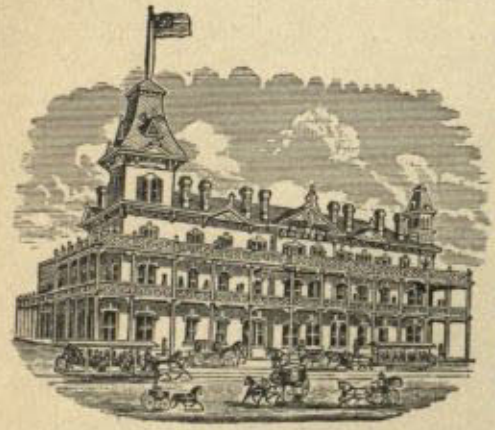

The New HOTEL PIERSON.

J. Woodward, Prop'r.
Sam. M. Lee, Clerk.

Re-Opened May 1st, 1892.

Re-Furnished and Remodeled Throughout and is now the Most COMPLETE AND STRICTLY FIRST-CLASS HOTEL In the South-west.

Rooms in Suits and with Bath.

All Modern Improvements.

Trunks, Valises, Blankets and Comforts · R. C LIGHTBODY.

WILLIAMS & CO., 106 & 108 W. Overland St. Manufacturers of Skylights and Tanks.

Iturralde Jose, lab, res Concordia.
Iturralde Reyes, lab, res Concordia.
Iturralde Rafael, lab, res Concordia.
Iturrales S., lab, res Concordia.
Iverson H., wks S. Schutz, bds Germania.

Job work in any kind of Sheet Metal Neatly Executed at MOMSEN & THORNE'S, 112 and 114 Oregon Street.

Jaloma Juan, blksmth. res s Stanton.
James W. M., dry goods and clothing, cor El Paso and San Francisco, res 369 Magoffin.
James Jessie, fireman T. P. rms 519 Myrtle.
Jaquez Demetrio, emp Feuchler Bros rms 6th and Oregon.
Jaquez Jesus, Mrs., 417 s El Paso.
Jenkins Benjamin, clk Juarez banking co, rms Sheldon bldg.
Jessup L. M., grocer, 320 San Antonio, res do.
Jessup H., fireman electric light house, res cor Stanton and San Antonio.
Jewett Lizzie, Mrs., servant, 402 Magoffin, rms do.
Jimenez Antonio, lab, rms Campbell and 4th.
Jimenez Aristo, lab, rms 4, bet Campbell and Kansas.
Jimenez M., emp G. H. & S. A. shops, res cor Campbell and 4th.
Jimenez Nemesio, goldsmith, res Durango, bet 1st and 2nd.
Jimenez Francisco, wks Geo. Sauer, res Oregon, bet 1st and 2nd.
Jingles Wm., car repairer, res Clayton Dieter.
Joe Sam, prop New York restaurant, res do.
John Biescar, tailor Robt. F. Hunter, res s Oregon.
Johns Robt , (col) porter Santa Fe, rms 1200 2nd.
Johnson Rosa Mrs., (col) servant Geo. Look, res cor Sonora and Oregon.
Johnson G. D., clk W. G. Waltz, rms 113 n Stanton.

Bushong, "The Photographer," guarantees his work to be second to none.

Alden's Salts & Peppers, the world renowned for durabitity at SPRINGER'S.

GAITHER & PATTERSON - - Handle ONLY First Class Meats.

Pomeroy's Transfer Co. - - Hacks for Theatres and Parties.

Johnson Dennis, runner hotel Pierson, bds do.
Johnson, Frank, wks city dairy e El Paso, res do.
Johnson Robert F., wholesale liquor dealer and agt Schlitz Milwaukee beer, 108 San Antonio, res cor n Oregon and Wyoming.
Johnson Z. Stephen, eng T. P. res 601 Mesa ave.
Johnson J. J., carp, res Franklin cor St. Vrain.
Johnson Wm., R. R. contractor, res 407 Missouri.
Johnson Bessie M. Miss, stenographer and typewriter Santa Fe city office, rms Mrs Gist.
Jones Chas., carp, rms Times bldg.
Jones Chas S., emp Burge's photo parlors 212 Santa Fe, rms
Jones C. H., condr Santa Fe, rms Grand Central rms.
Jones J., eng T. P. 113 n Stanton.
Jones John, brakeman Santa Fe, rms 509 Santa Fe.
Jones J. M., emp Santa Fe yds, rms Western house.
Jones Mrs. Jane, proprs Western house.
Jones Frank, lab, res Park and 2nd.
Jones Mary Mrs., nurse, rms 313 St. Louis.
Jones Paul emp T. P. yds, res 1st and Tornillo.
Jones W. M., emp G. L. Hoyt & Co., rms cor Franklin and Mesa.
Jones W. J. Dr., rms 404 Oregon.
Jordon H. butcher A. F. Steinbuch, res n Oregon, bet Main and Franklin.
Josephine Lucie, res 303 Utah.
Joslin A. G. T., photographer, 514 El Paso st, res rms 14 and 16 317 El Paso st.
Journet A., vet surgn, res 406 Utah.
Julie Lee, painter, rms Mrs. W. Black.
Julian John, real estate and ins. office op p o, res 409 Mesa.
Julian Wm. H., clk Chas. Merrick, rms 409 Mesa.
Jumonville Robt., bkpr Emerson & Berrien, res 103 Sonora.
Jurado Onofre, carp, res Utah and 4th.
Jurgensen Cris, clk M. M. Goodman, rms J. J. Armstrong.

John Brunner, - - THE LEADING TAILOR.

RIO GRANDE PHARMACY, All kinds Patent Medicines & Fine Perfumes.

Trunks, Valises, Blankets and Comforts - R. C LIGHTBODY.

WILLIAMS & CO., 106 & 108 W. Overland St. Manufacturers of Skylights and Tanks.

Keep it in Mind that the quick Meal Stoves and the Best Refrigerators are Handled by Momsen & Thorne, 112 and 114 Oregon Street.

Kajas Maria, res Utah, bet e Overland and 2nd.
Kahn Harry, (Ennison & Co.) res 104 El Paso.
Kamos Agapito, cigar mkr, rms 303 Stanton.
Kaplan A., bkpr Fenchler Bros., rms 119 San Francisco.
Kayser Herman, clk J. Calisher, rms 119 San Francisco.
Keating Rosalie Mrs. res 604 San Francisco.
Keating R. M., farmer, rms rear G. H. & S. A. Shops.
Keays Richard, wks El Paso gas and electric light co, rms 705 n Stanton.
Kee Wing, prop El Paso Kitchen, 209 El Paso, res do.
Kee Quong Chong, Chinese merchandise, 112 e Overland res do
Keefe Ed., bds Germania hotel.
Kehoe P. M., watchman S. P. yards.
Kiefer Chas. C., stationer 121 El Paso, res Florence, bet Overland and 1st.
Keiley ———, miner, rms Texas house.
Keith A. T., Pass condr T. P., rms 152 Sheldon bldg.
Keith Jessie Mrs., res Tays, bet 1st and 2nd.
Keith W. J., mngr Singer mfg co, 107 e Overland, res Tays bet 1st and 2nd.
Keith J. M., justice peace, rm 8 W. F. bldg, rms do.
Keller Philip, painter res 205 Santa Fe.
Kelly Dan, (Fasset & Kelly) res 706 San Antonio.
Kelly Chas. E., phamacist Rio Grande pharmacy, rms 7 Sheldon bldg.
Kelly Dr., res e El Paso.
Kelly Dewey, carp, res 812 Myrtle.
Kelly Thos. Mrs., rms Buckeye.
Kendall Wm. E., carp, res 709 Tays.
Kendrick Henry B., emp, W. A. Morehouse, rms 201 Santa Fe.

Bushong, "The Photographer," guarantees his work to be second to none.

Alden's Salts & Peppers, the world renowned for durabitity at SPRINGER'S.

GAITHER & PATTERSON - - Handle ONLY First Class Meats.

Pomeroy's Transfer Co. - - Hacks for Theatres and Parties.

Keirme J. M., city jailer, res 219 Sonora.
Kerr Thos. S., cabinet maker, res 710 San Antonio.
Kern Peter E., watchmaker and jeweler, 205 El Paso st res n Oregon.
Ketlesen Emilio. (Ketlesen & Degetau), res Chihuahua 615 Mexico.
Ketlesen & Degetau, (Emilio Ketlesen & Benjamin Degetau), wholesale dlrs in genl merchdise and forwarding cor El Paso and 5th.
Key F. J., waiter, Pacific hotel bds do.
Kezer Jennie Miss, teacher, res 219 Hill.
Kind Richard, carp, rms 201 Tex.
King Geo. E., architect and supt, office Wells Fargo bldg res cor Wyoming and Stanton.
King John H., carp, rms cor Mesa and Texas.
King Joe bkpr, rms Times bldg.
Kingsley J. R., barkpr, Brewery saloon res 201 Mesa.
Kintero Louis, blksmth, res Mexican quarters.
Kirk Peter, eng, M. C., rms 212 St Louis.
Kirvin Margaret maid, St Mary's hospital.
Kiser C. Mrs., res Henry Kiser.
Kiser Henry, lab, res 117 Florence bet San Antonio and e Overland.
Kitchen W. F., customhouse officer res 311 Chihuahua.
Kittredge H. B., clk, E. C, Pew, rms 111 Utah.
Klein Arthur, secy, Mex Int Bankig Co, res cor n El Paso and Boulevard.
Klein D., prop, bargain store 221 San Aantonio res do.
Klein L. B., tel opr, S. P. rms 703 n Stanton.
Kletting Oscar, machinest, G. H. & S. A. shops res 708 n Campbell.
Kneeland E. S., clk, county assessor's office res W. E. Kneeland.
Kneeland Wm. E., real estate and insurance, room A First Nat'l Bank bldg res cor San Antonio and Olive.
Knowlton Fay H., clk Lone Star Bakery, rms 101 Santa Fe.

John Brunner, . . THE LEADING TAILOR.

RIO GRANDE PHARMACY, All kinds Patent Medicines & Fine Perfumes.

Lodgings ✳ and ✳ Board

AT THE

Germania Hotel,

Opposite the City Hall, Cor. Santa Fe & West Overland Streets,

MRS. L. H. TOENNIGES, Propr's.

Furnished Rooms 25, 50 & 75 cts. per Day

Head ✳ Quarters ✳ Saloon,

Fine Wines, Liquors & Imported Cigars,

Cool Beer on Draught.

Krakauer. Zork & Moye, (Adolph and Max Krakauer, Gustave Zork and Ed. Moye,) wholesale and retail hardware, 117 and 119 El Paso.

Krakauer Adolph, (Krakauer, Zork & Moye,) res. cor. Magoffin and St. Vrain.

Krause Ernest, architect and superintendent, office Sheldon bldg. res. 905 n. Stanton.

Krauz Miss Mina, wks. H. Colliander, rms. do.

Kuhleinn Mrs. C., res. 517 Myrtle.

Kuntze Charles, tailor, emp. John Brunner, res. 709 n. Oregon.

Kurillo M., emp. Kohlberg Bros. rms. e. 3rd.

Kutch James F., stockman, res. 607, Missouri.

Largest Variety of Stoves and Ranges, and lowest prices at MONSEN & THORNE'S, No. 112 and 114 Oregon Street.

La Chappelle H. C., telegraph operator S. P. depot, rms. 207 n. Stanton.

Lackland James C., cashier State Nat'l Bank, res. 816, Mesa Avenue.

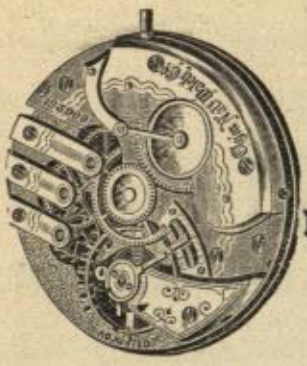

P. E. KERN,

THE JEWELER,

DIAMONDS, ✱ FINE ✱ CLOCKS, ✱ WATCHES, ✱ SOLID ✱ & ✱ SILVER-
✱ PLATED ✱ WARE. ✱

SOUVENIR SPOONS.

Mexican Gold and Silver Filigree a Specialty.

Fine Watch Repairing, Engraving and Enameled Monograms.

205 EL PASO, STREET.

Kemp Wyndham, (Davis, Beall & Kemp), res. 505 Magoffin avenue.

Kneale John, contractor and builder, rms. 29, Hill's bldg.

Knopp Ed., tinner, emp. Williams & Co., bds. Pacific Hotel.

Knowles Charles, (Ennerson & Co.) 104 El Paso, rms. do.

Koaick Samuel, clk, N. Diamond, rms. do.

Koehner Edward, rms. cor. Missouri and Stanton.

Kohlberg Ernest, (Kohlberg Bros.) manufacturers of cigars and tobacco, res. 715 n. Oregon.

Kohlberg M. J., Mexican Curiosities, cor. El Paso and Little Plaza, res. 510 Mesa.

Korecky Fred, brickmason, bds. Germania Hotel.

Krakauer Albert, rms. 212 El Paso.

Krahmer F. E., prop. barber shop, 106 San Francisco; rms. do.

Krakauer Max, (Krakauer, Zork & Moye) res. near east end San Antonio.

Trunks, Valises, Blankets and Comforts - R. C LIGHTBODY.

WILLIAMS & CO., 106 & 108 W. Overland St. Manufacturers of Skylights and Tanks.

Laform Geo., wheelwright, res Stanton, bet 4th and 5th.
Lambert A. M., shoemker, 113 Texas, res do.
Lamme W. W., prop Plaza candy wks, 208 St Louis, rms do.
Lammers A., res e El Paso.
Lane D. Mrs., 1108 4th.
Lane W. F. Mrs., res 405 Texas.
Lane N. D., U. S. weather bureau station, res n Oregon, bet Boulevard and Wyoming.
Lara Juan, physician and surgeon, 500 El Paso, res do.
Lara Quirino, lab, res 2nd and Bannon.
Larmons A., supt El Paso & Juarez st R. R., rms Santa Fe, bet 1st and 2nd.
Larrazolo O. A., (Townsend & Larrazolo) res 608 n Oregon.
Larribo Santos, wks El Paso ice co, res 2nd house east.
Larsen Christine Miss, cook H. S. Beattie.
Lascano Eleuterio. lab, res Concordia.
Laskin Louis, peddler, rms 207 n Stanton.
Laskin Isaac, peddler, rms 207 n Stanton.
Lathy Thos., emp Santa Fe, bds Germania.
Latta Wm. B., tel opr W. U. tel office, rms Sheldon bldg.
Lauricella D., prop Mechanic's saloon, 308 El Paso, rms do.
Lawrence I. M., wholesale and retail dealer in groceries, 206, 208 San Francisco.
Lawrence M. Mrs., rms 301 1st.
Laws J. K., Pellman condr M. C., rms Center Block hotel.
Leahy B. Mrs., res 309 Chihuahua,
Leal Felipa Mrs., res 2nd, bet Bannon and Hyde.
Leamaster Elias N., supt Pullman Co., res 901 Mesa.
Lebreton A. C. V., jeweler and loan office 218 El Paso res 408 St Vrain.
Lee Chas., fireman, S. P. rms J. Redmond.
Lee Chas. S., lab, rms Crosby bldg cor Main and Stanton.
Lee Geo., eng, G. H. & S. A. rms 409 Missouri.
Lee Gus, clk, rms over Calisher's store.
Lee Hing, laundry, near S. P. depot, rms do

Bushong, "The Photographer," guarantees his work to be second to none.

Alden's Salts & Peppers, the world renowned for durabitity at SPRINGER'S.

GAITHER & PATTERSON - - Handle ONLY First Class Meats.

Pomeroy's Transfer Co. - - Hacks for Theatres and Parties.

Lee Leonard, (col) hostler, res 410 Franklin.
Lee Minnie Miss, (col) wks, H. Pateman, res 410 Franklin.
Lee M. F. Mrs., res e end Myrtle.
Lee Sam, laundry, St Louis bet Mesa and Stanton.
Lee Sing, laundry, 117 w Main.
Lee Sam, laundry, 315 San Antonio.
Lee Samuel M., clk, Hotel pierson, bds do.
Lee Van, laundry, 211 w Overland.
Lee Young, laundry, cor n Oregon and Main.
Leech J. S , miner bds Vendome.
Leeke Harry. rms 212 St Louis.
Leeman P., wks, smelter rms Times bldg.
Legg A. P., brakeman, T. P. bds Depot hotel.
Leisman———, fireman, Santa Fe, rms 211½ Sonora.
Leiva Erculana Mrs., res Durango bet 1st and 2nd.
Leiva Toribio, wks Monte Carlo saloon, rms Anthony bet 2nd and 3rd.
Lemley Fred, bkpr, (Houck & Dieter,) rms 517 Myrtle.
Leon Paul, steward, Pierson hotel bds do.
Le Page———, condr, G. C. & S. A. bds Germania.
Lerma Tomas, lab, rms 4th bet Campbell and Kansas.
Leslie Lottie Miss, rms 317 Utah.
Lesser F. O., justice peace, rm 710 Mesa.
Levinson D., clk, Boston store, rms Currie bldg.
Levy Chas., clk, A. Mathias, rms w Overland house.
Lewis A. A., (col) barber, emp J. C. Clemons res rear Hills bldg.
Lewis Geo., (col) wks, Hotel pierson bds do.
Lewis John H., merchant, res 712 n Campbell.
Lewis Joseph, (col) cigar maker, res 412 s Oregon.
Lewis J. J., fireman, G. H. & S. A. rms 601 Wyoming.
Lewis P. W., dairyman, rms 114 n Stanton.
Lewis Wayland G., wks, W. F. Exp Co. rms 114 n Stanton.
Lickley James carp, rms Buckeye.
Licon Lino, moulder, res Mex quarters.

John Brunner, . . THE LEADING TAILOR.

RIO GRANDE PHARMACY, All kinds Patent Medicines & Fine Perfumes.

Trunks, Valises, Blankets and Comforts · R. C LIGHTBODY.

WILLIAMS & CO., 106 & 108 W. Overland St. Manufacturers of Skylights and Tanks.

Licon Pedro, lab, rms e 5th.
Licon Manuel, lab, res Stanton bet 7th and 8th.
Liebers Fredrick, clk, Germania rms do.
Liggins Calvin, (col) lab, M. C. res cor Park and 3rd.
Liggins Edward C., (col) lab, res 402 Utah.
Lightbody Robt C., merchant tailor clothier and furnisher, 212 and 214 El Paso st rms do.
Limon Francisco, lab, res cor Anthony and 7th.
Lincoln M. C., speculator, res 205 San Antonio.
Lincoln Mrs. G., res 501 1st.
Lindberg Louise Miss, emp, Joslin's Photo parlor rms 803 n Campbell.
Linder Marie Miss, nurse, W. G. Waltz, rms do.
Lynnguist A. J. night clk, Pacific hotel rms do.
Linahan John, blksmth, G. H. & S. A. res 720 n Campbell.
Lira Jose, lab, res e 7th and Florence.
Little H. J., carp, rms Buckeye.
Littlehale C. W. Mrs., stenographer and typewriter, Davis, Beall & Kemp, rms over State Nat'l Bank.
Lockhart C. K., check clk, G. H. & S. A. res end n Florence.
Lockwood H. D., (Lockwood, Stanton & Martin) rm 210 s Stanton.
Lockwood, Stanton & Martin, (H. D. Lockwood, A. B. Stanton M. Martin,) produce and commission dealers 307 San Antonio.
Logan Paul, res cor Santa Fe and Boulevard.
Logan T. H., major, U. S. A., res cor Santa Fe and Boulevard.
Lomax John H., foreman, Pomeroy's Transfer Co., res 511 Mesa.
Lombardy F. H., (Lombardy & Co.,) res 404 w Overland.
Lombardy & Co., (F. H. Lombardy and———,) ice cream candy and fruit, 303 San Antonio.
Loner John, eng, rms 415 Mesa.

Bushong, "The Photographer," guarantees his work to be second to none.

Alden's Salts & Peppers, the world renowned for durabitity at SPRINGER'S.

GAITHER & PATTERSON - Poultry, Fish, Oysters & Game in Season.

Pomeroy's Transfer Co. 109-113 San Francisco St., Hacks for Funerals.

Long Cora Miss, rms 112 Santa Fe.
Long Geo. A., florist, 807 Texas.
Long Geo. V., driver, Pomeroy's Transfer Co., res 117 s Florence.
Long Wm. H., real estate and loans, rm 2 Bronson bldg.
Longuemare Charles, edt. and prop Bulliion, office 118 San Fancisco, res 116.
Longwell J. J., supt. Pomeroy's Transfer Co., res cor El Paso and w Overland.
Look Geo., res. Sonora and Durango.
Loomis A. M., real estate and insurance, 215 El Paso st, res 621 Magoffin.
Lopez Angel, barber, res cor 4th and Santa Fe.
Lopez Apolonio, lab, res Mexican quarters.
Lopez Florentino, lab, res cotton addition.
Lopez Eusebio, wks, T. P. depot res e 5th.
Lopez Juan lab, res w Santa Fe.
Lopez Joseph, mngr El Paso cgr mfg co, 209 e Overland rms do.
Lopez Soledad, Mrs. res 4th.
Lopez V., lab, Anthony res 2nd.
Louis F., cigar maker, rms over First Nat'l Bank.
Lovin W. L., lab, res cor Franklin and Hill.
Lowe E. P., foreman Tribune res 316 San Antonio.
Loya Pilar, lab, rms 370 Santa Fe.
Lucero Benito, grocer, 403 El Paso.
Lucero Cicilio, grocer, s Stanton.
Lucro Irineo, grocer, 4th and Stanton.
Lucero Juan, lab, res Concordia.
Lucero Jose, lab, res bet e 5th and 6th.
Lucero Ines, grocer, res cor 5th and Stanton.
Lucero Sicilio, grocer, 717 s Stanton.
Luckett P. H., messenger boy, S. P. res cor Oregon and Missouri
Ludvig Jake, switchman, G. H. & S. A. res 109 Magoffin.

John Brunner, Finest Linings and Trimmings Always Used.

RIO GRANDE PHARMACY, Fine Soaps, Toilet Articles & Flavoring Ext's.

R. C. Lightbody, Blankets & Comforts.

WILLIAMS & CO., 106 & 108 W. Overland St. Manufacturers of Skylights and Tanks.

Luera Lucio, lab, rms 614 4th.
Luethy Gus, emp, Houck, & Dieter bds Germania.
Luff Chas. J., eng, G. H. & S. A.
Luis Jose, cigar maker, res s Oregon.
Lujan E., lab, res s Campbell bet 4th and 5th.
Lujan Noberta Mrs., res 5 bet Kansas & Campbell.
Lumz J. H., carp, rms Buckeye.
Luna Martin, lab, res bet e 6th and 7th.
Luna Nicolas, lab, res 500 4th.
Luna Ricardo, lab, res Oregon bet 6th and 7th.
Lung Lee, laundry, w Overland bet El Poso and Santa Fe.
Lung Gee, laundry, near cor Main and Oregon.
Lutterloh Chas. T., policeman, res 618 Myrtle.
Lux Alma, Mrs., prop Pavillion cor 2nd and Chihuahua bds Germania.
Lyon J. G. clk. C. Kuhns rms do.
Lyon M. E. Miss, cashier, J. Calisher, res cor e Overland and Hill.
Lyon Neas G., res cor Hill and e Overland.
Lyons T. C., ex-chief police, res 2nd bet Ochoa and Virginia.
Lyons V. Stella, Mrs, hkpr, Grand central rooms, rms do.

MOMSEN & THORNE. Pumps, Stoves, Ranges and Kitchen Furniture. Manufacturers of Galvanized Iron Cornices, Tanks and Sheet Iron Ware. 112 and 114 Oregon Street.

MACHADO FRANCISCO, lab, rms transient.
Macias Magdaleno, shoemaker, rms transient.
Mack George, brakeman, G. H. & S. A. R. R., rms C. M. Robertson.
Mack Mrs James A., dressmaker, res cor Campbell and Myrtle.
Mackley Mrs. R. J., res cor Missouri ond Oregon.
Madden Willis C., city weigher, cor s Oregon and e Overland sts, res 212 El Paso st.

Bushong, "The Photographer," guarantees his work to be second to none.

A Complete Line of Glassware at SPRINGER'S, - - Telephone 107.

GAITHER & PATTERSON - Poultry, Fish, Oysters & Game in Season.

Pomeroy's Transfer Co. 109-113 San Francisco St., Hacks for Funerals.

Madena Peter S., emp Mint Saloon, rms California House.
Madjoy Mrs. Janie, res Tays bet 1st and 2nd.
Madrid Antonio, servant, 903 San Antonio, rms same.
Madrid Francisco, lab, res Utah bet 5th and 6th.
Madrid Marin, lab, res cor 6th and Anthony,
Madrid N. M. lab, res 612 Hill st.
Madrid Nemesio, lab, res cor Park and 4th st.
Madrid Pedro, lab, res south end Florence.
Madrid Seberiano, lab, res s Stanton and 4th.
Maese Amado, wks C. Clemons, res 416 San Antonio st.
Maese Francisco, agent Singer Sewing Machine Co., res 417 San Antonio st.
Maese Pilar, mail carrier, res 416 San Antonio st.
Magoffin James W. ticket agent, A. T. & S. F. Depot, rms cor Magoffin and Octavia.
Magoffin Joseph, capitalist, res cor Magoffin and Octavia.
Maher Thomas R. clk G. H. & S. A. Freight Office, res 312 El Paso st.
Mahill John, farmer, res 316 St Louis.
Maiuaz Jesus, lab, res s Utah near Canal.
Major B., E. teamster, res 320 Hill st.
Malchow Mrs Dora, res 400 n Stanton st.
Malchow William, emp Edison Electric Co, rms 400 n Stanton st.
Malloy A. G., inspector immigration, rms 9 and 13 Hill's Building.
Malone A. E. (col) cigar maker, rms cor Utah and 3rd.
Maloney James, rms Atlanta House.
Manquera Domingo, res 203 s Utah st.
Manquera Ylaria, res e 2nd.
Mansfield F. C., telegraph operator, rms Centre Block Hotel.
Marcis Eleno, lab, res e end Franklin.
Mareno Lino, cigar maker Kohlberg Bros, rms w San Francisco.
Marselino Santos, carp, res Sonora bet Chihuahua and Leon st.

John Brunner, · Finest Linings and Trimmings Always Used.

RIO GRANDE PHARMACY, Fine Soaps, Toilet Articles & Flavoring Ext's.

R. C. Lightbody, Blankets & Comforts.

WILLIAMS & CO., 106 & 108 W. Overland St. Manufacturers of Skylights and Tanks.

Mariani Baptiste, prop Mechanic Saloon, res 418 2nd st.
Mariani Baptiste, lab, res cor 2nd and Kansas.
Mariagoita Rafael, lab, res s Utah and 5th sts.
Marin Pedro, shoemaker, wks J. Segler rms transient.
Mariscal Jesus, lab, res e El Paso.
Marrujo Isidro, lab, rms transient.
Marks Otto, wks Star Livery Stables, rms same.
Marks Samuel C., train dispatcher, G. H. & S. A. R. R. res 809 n Stanton st.
Marquez Agustin, tailor, res 312 s Oregon st.
Marquez Antonio, lab, res s Anthony bet 6th and 7th sts.
Marquez Eleno, lab, res e end Frankl n st.
Marquez Juan, lab, res 306 s Oregon st.
Marquez Victoriano, lab., res e end 7th st.
Marr A. J., bkpr Roberts & Co., res 1196 San Antonio.
Marr Miss Angelina, genl delivery clk, res 209 s Campbell.
Marr James, res 209 s Campbell.
Marshall ——— rms Grand Central Rooms.
Marshall G. H., Pacific Exp. Mess., rms 152 Sheldon Bldg.
Martel Miss Lucile, rms Utah bet e Overland and 2nd.
Martin J. B., wks G. H. & S. A. Freight Depot, res 407 Texas.
Martin Mack, (Lockwood, Stanton & Martin), rms E. C. Roberts.
Martin Philip J., baggage master S. P. Depot, res 309 Wyoming st.
Martin Rev. M. C., Rector St. Clement's Episcopal Church, res 517 Myrtle st.
Martin William B., brakeman G. H. & S. A. R. R., res 501 Franklin.
Martin William R., Supt. S. P. R. R., res cor Main and n Campbell.
Martinez Agapito, cigar maker Kohlberg Bros., res 603 s Stanton.
Martinez Antonio, barber, rms cor Santa Fe and 8th.
Martinez Apolonia, res Durango bet 1st and Overland sts.

Bushong, "The Photographer," guarantees his work to be second to none.

A Complete Line of Glassware at SPRINGER'S, - - Telephone 107.

GAITHER & PATTERSON - Poultry, Fish, Oysters & Game in Season.

Pomeroy's Transfer Co. 109-113 San Francisco St., Hacks for Funerals.

Martinez Saturnino, lab, rms cor Crosby and 4th.
Martinez C., cigar maker Kohlberg Bros., rms transient.
Martinez Gregorio, wks S. P. Depot, rms transient.
Martinez Gil, waiter, rms cor Crosby and 2nd.
Martinez George, lab, res e 6th st.
Martinez Jose O., collector Newman, Russell & Cole, res 416 e Fourth.
Martinez Martiano, servant, 721 Magoffin ave., res same.
Martinez Miguel, lab, res s Utah st near Canal.
Martinez Modesto, lab, rms Crosby and 4th.
Martinez Patrocinio, wks S. P. R. R., rms s Campbell and 5th st.
Martinez Sotera, servant, rms 517 Myrtle st.
Marrujo Clemente, lab, G. H. & S. A. R. R., res depot yard.
Mast Albert C., engineer G. H. &. S. A. R. R., res 608 n Kansas.
Mast Conrad, butcher, emp Gaither & Patterson, rms 608 n Kansas.
Mast Fred, bds Germania Hotel.
Matgasic Nichols, tailor emp R. F. Hunter, rms Mike Brannigan.
Mathews Mrs. H. A., bookkeeper M. J. Kohlberg, rms 114 n Stanton.
Mathews Walter E., Machinst, res 901 Franklin st.
Mather Albert, switchman, res 605 s Stanton.
Mathias Albert, Dry Goods and Clothing 221 El Paso st, res 500 n Stanton.
Mayard Henry, emp H. C. Miles, res 106 San Antonio.
Mayers John, drayman, res 601 Utah st.
Maya Nellie F, physician, office 212 El Paso rms do.
Maya Filomeno, lab, rms s Anthony near river.
Maynard Edward C., brakeman S. P. R. R., res 300 n Florence.
McAfee Archibald, bookkeeper L. B. Freudenthal & Co., rms do.

John Brunner, · Finest Linings and Trimmings Always Used.

RIO GRANDE PHARMACY, Fine Soaps, Toilet Articles & Flavoring Ext's.

R. C. Lightbody, Blankets & Comforts.

WILLIAMS & CO., 106 & 108 W. Overland St. Manufacturers of Skylights and Tanks.

McAnna J. J., carp, rms Centre Block Hotel.
McAnnally Pat, emp Depot Hotel, rms do.
McArthur Colin, engineer G. H. & S. A. R. R., res 403 Texas.
McBay Edward, wks smelter, res cor park and 5th.
McBride A. B., eng G. H. & S. A. R. R., rms 312 San Antonio.
McCammon Wm. M., emp wagon and feed yard. cor Stanton and e Overland, rms do.
McCarthy Mrs. R., res 309 Missouri.
McCauly William, tinner, emp Williams & Co., rms do.
McChesney David, book binder Times office, res cor e Overland and Florence.
McChesney Mrs. J., res cor e Overland and Florence.
McCleary Mrs. ———, res 804 n Oregon.
McComb R. R., shipping clk L. B. Freudenthal & Co., rms do.
McCord J. E. banker and real estate, res 113 Myrtle.
McCormick Frank, fireman A. T. & S. F., res 210½ Sonora.
McCue H., type maker, res cor Hill and e Overland.
McCue D. J., compositor, res cor Hill and e Overland.
McCutcheon William A., (McCutcheon, Payne & Co.) res 1324 San Antonio.
McCutcheon, Payne & Co., (William A. McCutcheon, Floyd Payne and Dr. Alward White) wholesale flour, grain and hay, office and warehouse cor Chihuahua and 2nd.
McCoy A. H. fireman G. H. & S. A. R. R., rms 519 Myrtle.
McCoy Lum, bartender Gem saloon, rms 105 Santa Fe.
McCoy William, emp W. F. ex co, rms Grand Central rooms.
McDonald Ronald, miner, res Missouri, bet Campbell and n Florence.

Bushong, "The Photographer," guarantees his work to be second to none.

A Complete Line of Glassware at SPRINGER'S, - - Telephone 107

GAITHER & PATTERSON, · · DEALERS IN LIVE STOCK.

Pomeroy's Transfer Co. 109-113 San Francisco St., Hacks for Weddings.

McDuffie Duncan E., machinist El Paso foundry, rms Depot hotel.

McElwain Miss May G., bkpr Pearce & Wright, rms Sheldon bldg.

McEvoy M. C., clk car dept G. H. & S. A., rms 606 n Stanton.

McFarland F. J., bartender Wigwam saloon, res 302 w Overland.

McFarland Nellie, (col) servant 214 Durango, rms do.

McFarland ———, fireman T. P. R. R., rms 519 Myrtle.

McGalliard H. D., locksmith, res 407 Magaffin ave.

McGary Patrick, tailor Robt. F. Hunter, rms w Overland house.

McGinnis James, res 231 Hill.

McGinty John, switchman A. T. & S. F. yards, bds Depot hotel.

McGinty Mack, machinist G. H. & S. A. shops, bds Depot hotel.

McGlennon Marion C., sewer commissioner, res 306 Missouri.

McGonigal James, waiter Depot hotel.

McGown W. C., blacksmith A. T. & S. F. shops, res cor Park and 3rd.

McGrath James C., Blacksmith A. T. & S. F. shops, res cor Park and 3rd.

McGregor J., wks Gem saloon, rms Texas house.

McGreil Thomas, rms 126 Oregon st.

McGreil Mary, wks Mrs. M. Moore, rms Utah, bet Over land and 2nd.

McGreid Susan, servant B. Blumenthal, rms do.

McHaughton A. J., Plasterer, bds Germania hotel.

McHugh John F., condr A. T. & S. F. R. R., res 710 n Oregon.

McIntyre J. P., machinist G. H. & S. A. shops, bds Depot hotel.

John Brunner, · Finest Linings and Trimmings Always Used.

RIO GRANDE PHARMACY, Best Manicure Sets, Pocket Knives & Scissors

R. C. Lightbody, Blankets & Comforts.

WILLIAMS & CO., 106 & 108 W. Overland St. Manufacturers of Skylights and Tanks.

McInerny Frank, ticket agt T. P. depot, rms H. Thompson's.

McKelligan M. J., stenographer M. W. Stanton, res the Mesa.

McKenzie Alexander, Plasterer, res 609 s Stanton.

McKinney Charles, ex messgr M. C. R. R., rms Texas house.

McKinney Mrs. H., res 217 Sonora.

McKinney L., compositor Herald office, res over J. M. Lawrence.

McKinney David, rms s Utah.

McKie Alva B., editor Tribune, office 311 San Antonio, res cor Missouri and n Oregon.

McKie Miss Corinne, compositor Tribune office, res J. D. McKie.

McKie Miss Della, compositor Tribune office, res J. D. McKie.

McKie James D., U. S. commissioner, res cor n Florence and Idaho.

McKie K. W., editor Tribune, res cor Missouri and n Oregon.

McLachlen William B., (Loomis & McLachlen) res 501 Mesa ave.

McLean Michael F., (McLean & Eggers, proprs Wigwam saloon) res 607 Mesa.

McManis Mrs. A. M., res 702 n Campbell.

McManis John T., eng G. H. & S. A. R. R., res 702 n Campbell.

McMurray F. G., stockman, res 312 San Antonio.

McMurray John, eng A. T. & S. F. R. R., res 210½ Sonora.

McNeal Preston B., train dispatcher G. H. & S. A., rms 811 n Oregon.

McNichols Andy, barkeeper Buckeye saloon, rms 310 Mesa ave.

McPhetridge O. W., with E. A. Stuart & Co., res 304 n Oregon.

Bushong, "The Photographer," guarantees his work to be second to none.

A Complete Line of Glassware at SPRINGER'S, - - Telephone 107.

GAITHER & PATTERSON, - - DEALERS IN LIVE STOCK.

Pomeroy's Transfer Co. 109-113 San Francisco St., Hacks for Weddings.

McPike John, Prop Ophir saloon, res Center Block hotel.
McVey James Mrs., proprs Atlanta house, 501 El Paso, res do.
McVey James, rms Atlanta house.
McVey Warren, rms Atlanta house.
McWilliams H. H., agt Crescent News Co., S. P. R. R. depot, res 407 Missouri.
McWilliams John, (col) barber, J. C. Clemens, rms Windsor hotel.
Meader Albert, Blacksmith, res 218 Campbell.
Mechero Pedro, prop Link restaurant, 218 El Paso, res Chihuahua, bet San Francisco and Sonora.
Medrano Lazaro, lab, res Concordia.
Medrano Octaviano, lab, res Concordia.
Medina Felix, teamster, res e 5th and Florence.
Medina Hipolito, lab, rms St. Vrain, bet 2nd and 3rd.
Meekins Miss Ella P., principal pub schls, bds hotel Pierson.
Mehan A. J., miner, rms Center Block hotel.
Meirer Joseph A., Ins agt, rms 9 Emerson bldg.
Meisel August, Prop Tivoli beer hall, cor San Francisco and Chihuahua, res do.
Meisel B., tailor, emp John Brunner, res cor San Francisco and Chihuahua.
Melendez Francisco, wks El Paso foundry, rms do.
Mendez Silvino, cigar maker, emp El Paso cigar mfg co, res 408 n Oregon.
Mendoza Augustin, tailor res 4th and Utah.
Mendoza Antonio, tailor, res Utah, bet 4th and 5th.
Mendoza Bernardino, lab, res transient.
Mendoza Eulalio, wks A. T. & S. F. depot, rms e 4th.
Mendoza Fernando, wks G. Sauer & Co., rms cor Leon and Overland.
Mendoza Felipe, lab, res transient.
Mendoza Frederick, res rear G. H. & S. A. shops.
Mendoza Francisco, shoemaker, res s Oregon and 6th.

John Brunner, - Finest Linings and Trimmings Always Used.

RIO GRANDE PHARMACY, Best Manicure Sets, Pocket Knives & Scissors

R. C. Lightbody, Blankets & Comforts.

WILLIAMS & CO., 106 & 108 W. Overland St. Manufacturers of Skylights and Tanks.

Mendoza Jesus, lab, res Utah bet 3rd and 4th.
Mendoza Jose, lab, res Cotton addition.
Mendoza Julio, lab, rms transient.
Mendoza Mauricio, lab, res St Vrain, and 2nd.
Menger Mrs. Bertha, rms 207 n Stanton.
Mercado Maximiliano, lab, res s Anthony, near river.
Merchant W. B., atty, office W. F. bldg res 306 n El Paso.
Merle Jake, machinist, G. H & S. A. shops bds depot hotel.
Merriman John K., frt condr, G. H. & S. A. R. R. rms 600 Mesa ave.
Merrill C. A. deputy assessor, res 317 Magoffin.
Merrill Z. T., city assessor and collector, office city hall, s w cor w Overland and Santa Fe sts, res 313 Chihuahua.
Merrill J. S., res cor San Francisco and Chihuahua.
Merrick Charles, clothing and gents furnishing goods, wholesale and retail, cor w Overland and El Paso sts, res cor Idaho and Mesa ave.
Merrick W. B., clk, Charles Merrick's, rms 126 Chihuahua.
Meske Daniel, locksmith, rms 313 San Antonio.
Menes Frederick, baker, emp F. L. Gomez, rms do.
Meyer A. Henry, barber, 101 San Antonio rms W. F. bldg.
Meyer Edward, waiter Link restaurant, rms St Louis bet Mesa and Stanton.
Meyer Ben F., com agent, Kohlberg Bros. rms Centre block hotel.
Micheals Henry, fireman, S. P. R. R. bds J. Redmond.
Micond Charles, mngr Tivoli beer garden, 302 2nd st rms do.
Milan Alejandro, cigar maker, Kohlberg Bros, rms transient.
Miles Miss Anna, matron ladies hospital, cor Santa Fe and 6th.
Miller Fred., clk Lone Star Bakery res 306 n Florence.
Miller Mrs. Marguerite, prop California house, 224 s Oregon.
Miller T. F., drayman, res 615 Utah.
Miller William B., eng, T. P. R. R. rms Mrs. E. S. Bly.

Bushong, "The Photographer," guarantees his work to be second to none.

A Complete Line of Glassware at SPRINGER'S, - - Telephone 107.

GAITHER & PATTERSON, - - DEALERS IN LIVE STOCK.

Pomeroy's Transfer Co. 109-113 San Francisco St., Hacks for Weddings.

Milliken James, condr, G. H. & S. A. R. R. bds Vendome hotel.

Millsbaugh P. M., emp Waters-Pierce Oil Co., res 119 n Florence.

Millichamp Stephen W., foreman, W. H. Tuttle, res 1106 San Antonio.

Minters William, emp Wigwam, res 316 St Louis.

Miner Thos. L., wheelwright, cor e Overland and Stanton rms do.

Miranda Antonio, lab, res Utah, bet 4th and 5th.

Misserez Joseph L., W. F. Ex. messenger, rms Slater & Dieter bldg.

Mitchell Albert (col) pantryman Pierson hotel rms 404 s Stanton.

Mitchel Ed., clk Lone Star Bakery, res 113 n Stanton.

Mitchell John, (col) laundryman, res Franklin bet St Vrain and Hill.

Mitchell John, atty, office Bronson bldg, res 206½ El Paso.

Mitchell James H., painter, res 113 n Stanton.

Mitchell Miss Katie, wks P. E. Kern, 615 n Oregon rms do.

Mitchell Miss Maggie, rms 401 s Utah.

Minchenberg J. N., clk M. J. Kohlberg, rms Robt Hillebrand.

Murat Martha, rms 311 Utah.

Myles Homer C., prop city meat market, res Magoffin cor Brown and Noble.

Myers B. F., painter, res 407 s Oregon.

Molinar Andres, lab, rms w Overland and Crosby.

Molinar Guadalupe, cigar maker, El Paso cigar mfg co., rms Mexican quarters.

Molinar Jesus, mason, rms w 2nd and Nell.

Molinar Mrs. Romana, res s Stanton bet w Overland and 1st.

Molinar John, grocer, 315 San Antonio st res do.

Momsen Gus, (Momsen & Thorn,) rms over 112 and 114 s Oregon.

John Brunner, . Finest Linings and Trimmings Always Used.

RIO GRANDE PHARMACY, Best Manicure Sets, Pocket Knives & Scissors

R. C. Lightbody, Blankets & Comforts.

WILLIAMS & CO., 106 & 108 W. Overland St. Manufacturers of Skylights and Tanks.

Momsen & Thorne, (Gus Momsen, & Richard H. Thorn,e) wholesale and retail dealers in heavy hardware, pumps, stoves, tinware, etc. mfrs of galvanized iron cornice, skylights, tanks, tin and iron roofing, 112-114 s Oregon.

Montfort Mrs. Charles C., dressmaker, res 809 Mesa ave.

Montfort Joseph R., saddler, 210 St Louis res 800 Mesa ave.

Montañes Pedro, wks Buckeye house, rms do.

Montolla Iginio, lab, rms 3rd and Bannon,

Montero Antonio, lab, res Crosby bet 1st and 2nd.

Montes Mrs. Cesarea, res 416 San Antonio.

Montes Luisa, servant, 716 San Antonio rms do.

Montes Miguel, lab, rms 2nd and Hyde near river.

Montes Victoriano, lab rms 2nd and Hyde near river.

Moore FitzGerald, stockman, res Missouri st, near G. H. & S. A. shops.

Moore Chas, rms 509 Santa Fe.

Moore Miss Katie, teacher public schools, rms 729 Magoffin ave.

Moore Miss Marguerite, res 208 Texas.

Moore Miss Willie, maid, 300 e Overland rms do.

Morales Manuel, plasterer, rms Ryan bldg.

Morales Teodoro, lab, transient.

Morales Carlos, lab, res cor e 7th and s Ochoa.

Morales Mrs. Dolores, res e 6th.

Morales Fermin, lab, res cor e 7th and s Ochoa.

Morales Mariano, cook, res 106 s Oregon.

Morales Perfecto, lab, rms 1st st bet Nell and Hyde.

Morales Transito, lab, rms s Anthony near river.

Moreno Calletano, lab, res e end 6th.

Moreno Domingo, retail grocer, rms Durango bet 1st and 2nd.

Moreno R. C., clk, rms 800 Texas.

Moretty John, French bakery and grocery, 410 El Paso st res do.

Bushong, "The Photographer," guarantees his work to be second to none.

A Complete Line of Glassware at SPRINGER'S, - - Telephone 107.

GAITHER & PATTERSON, · · DEALERS IN LIVE STOCK.

Pomeroy's Transfer Co. 109-113 San Francisco St., Hacks for Weddings.

Moreland Mrs. Jennie, waitress Sheldon dining room, rms 148 Sheldon bldg.
Moreland West E., driver Pacific Ex Co, rms 148 Sheldon bldg.
Morehead M. C., rms 201 Anthony.
Morehead O. C., drayman, res e end San Antonio.
Morehead R. C., president state nat'l bank, res 518 Myrtle.
Morehouse W. H., prop Gem club rooms, res 201 Santa Fe.
Morehouse C. H., div frt and pass agt, A. T. & S. F. R. R. rms Judge Crosby.
Morgan Mrs. G. W., rms 511 Mesa ave.
Morgan Reeves, blacksmith G. H. & S. A. shops, res 610 n Oregon.
Morris Eugene W., carriage painter, shop cor e Overland and s Stanton rms 312 n El Paso.
Morris George, shoe artist, rms William Rex.
Morris George M., (Shackleford & Morris,) res 312 n El Paso.
Morris Mrs. J. F. type writer, A. Goodman, rms 302 1st.
Morrissey Daniel B., eng M. C. R. R res 2nd bet Ochoa and Virginia.
Morrison John H. lab, G. H. & S. A. rms Emerson bldg.
Morrison J. S., clk R. G. & E. P. R. R. office, res 605 Mesa ave.
Morrison John W., carp res cor Mesa and Texas.
Morrison S., clk, N. Diamond rms do.
Morrow George W., prop Vendome barber shop, rms 332 Chihuahua.
Morsted Andrew J., carp, res 201 Texas.
Morton Mrs. S. B., res 312 San Antonio.
Mosby William, (col) lab, G. H. & S. A. shops, rms Levi Harrison.
Moos Harry H., clk Waters-Pierce Oil Co., res 505 Franklin.
Moss John S., frt condr, G. H. & S. A. R. R., res 614 n

John Brunner, · Finest Linings and Trimmings Always Used.

RIO GRANDE PHARMACY, Best Manicure Sets, Pocket Knives & Scissors

HOUCK AND DIETER,

Importers and Wholesale

Dealers in

WINES AND LIQUORS,

And Manufacturers of

GINGER ALE, SARSAPARILLA, SODA WATER,

CHAMPAGNE CIDER,

And all Kinds of Mineral Water.

219 EL PASO STREET.

SOLE AGENTS FOR

Wm. J. Lemp's St. Louis Lager Beer,
Pabst Brewing Co's Miiwaukee Lager Beer,
Jos. Schlitz Brewing Co's Milwaukee Bottled Beer,
Bartley Johnson & Co's "Bob White" Whiskey,
George Goulet's Champagne,
Fred Krote's Rhine and Mosel Wines,
La Flor de Mexico Cigars,
U. S. Playing Cards.
Edgewood Distilling Co's Whiskies.

EL PASO

CONSERVATORY OF MUSIC.

Mrs. H. Smythe, Director.

119 SAN FRANCISCO ST.

Instructions given in Theory and on all Musical Instruments.

PIANO, VOCAL MUSIC AND VOICE CULTURE A SPECIALTY.

R. C. Lightbody, Blankets & Comforts.

WILLIAMS & CO., 106 & 108 W. Overland St. Manufacturers of Skylights and Tanks.

Moye Edward, (Krakauer, Zork & Moye,) res 401 Magoffin ave.
Moyer Beujamin H., condr, G. H. & S. A. R. R., rms 610 n Oregon.
Mueller Fred, clk Lone Star Bakery, rms 306 n Florence.
Mumchenberg John, clk M. C. Kohlberg, rms H. R. Hillebrand.
Mundahl H., (col) res 443 s Oregon.
Mundy H. M., (Mundy Bros.,) rms 107 El Paso.
Mundy J. J., (Mundy Bros.,) rms 107 El Paso.
Mundy L. L. (Mundy Bros.,) rms 107 El Paso.
Mundy Bros., (Herbert M., John J., & Lester L. Mundy,) land and live stock, rms 18 and 20 107 El Paso.
Muñoz Benito, wks G. Sauer & Co., res 5th and Stanton.
Muñoz Florentino, lab G. H. & S. A. R. R. res near shop.
Muñoz Joaquin, lab, rms 705 s Stanton.
Muñoz Jesus, lab, rms Florence st bet 4th and 5th.
Muñoz Jose, lab, res 2nd and Hyde near river.
Muñoz Lazaro, lab S. P. R. R, res e 5th and Campbell.
Muñoz Romulo, emp Houck & Dieter, rms transient.
Murdock James, com broker, rms cor Santa Fe and Boulevard.
Murga Mrs. Dolores, rms 708 s Stanton.
Murphy A. C., (col) teacher Douglas school res cor 4th and Kansas.
Murray Charles N., grocer, res 614 San Antonio.
Murtha Patrick, teamster, res 1206 e Overland.
Mussey W. R., prop Alamo Dairy, rms 203 Mesa ave.

New and the most Improved Stoves, Ranges and House Furnishing Goods can always be found at MOMSEN & THORNE'S, 112 and 114 Oregon Street.

NAEGELE MARY MRS, res 505 Franklin.
Nagar Calletano, lab, res cor Stanton and 6th.

Bushong, "The Photographer," guarantees his work to be second to none.

A Complete Line of Glassware at SPRINGER'S, - - Telephone 107.

GAITHER & PATTERSON, - - DEALERS IN LIVE STOCK.

Pomeroy's Transfer Co. 109-113 San Francisco St., Hacks for Weddings.

Najera Irineo, mason, res bet e 7th and 8th.
Najera Leonora Miss, res cor Stanton and 6th.
Najera Miss Petra, rms cor s Stanton and 7th.
Napos Leon, physician, rms alley bet Sonora and San Francisco.
Napoles Ignacio, cigar maker, Kohlberg Bros., res 603 s Stanton.
Napoles Enrique, emp Kohlberg Bros, rms 303 Stanton.
Napoles Ygnacio, emp Kohlberg Bros., rms 303 Stanton.
Narvarez Mrs Manuela, dressmaker, res cor Utah and e Overland.
Navaro Taviano, lab, res Tays bet 3rd and 4th.
Navarrete Donaciano, mason, rms 604 Virginia.
Nash Robt. P., printer Tribune office rms cor s Oregon and 3rd.
Nations Eli, res East El Paso.
Nations Joseph H., stock dealer, res 909 n Kansas.
Neal John, carpenter and contractor, rms 29 Hill's Bldg.
Neasom ——, rms 212 El Paso st.
Nebeker B. A. bkpr, Burton, Lingo & Co., rms 518 Myrtle
Neel Mrs Ada, res e Overland near Hill.
Neill Hugh N., salesman R. C. Lightbody, rms Opera House Bldg.
Neill Henry H., (Edwards & Neill), attorneys at law, office Bronson bldg., res 915 n Kansas.
Neill James, bartender, rms Times bldg.
Neilson Robert, emp Joint Ware House, res cor e Overland and Florence.
Nelson Harrison, prop Boss Saloon, 300 El Paso st, res cor Oregon and Missouri.
Nelson John A., carp, rms Times Bldg.
Nelson N., carp, rms 404 Oregon.
Nery Louis, carp, res 418 2nd.
Neto Manuel, lab, rms Hill bet 7th and 8th.
Nenfeld H., book keeper S. Goodman, rms Durango bet Sonora and San Francisco.

John Brinker, - Finest Linings and Trimmings Always Used.

RIO GRANDE PHARMACY, Best Manicure Sets, Pocket Knives & Scissors

R. C. Lightbody, Blankets & Comforts.

Bushong, "The Photographer," guarantees his work to be second to none.

Nevarez Felicito, lab, rms cor s Utah and 6th.
Nevarez Nicholas, lab, res Utah bet 5th and 6th.
Nevill Miss Mary L., dressmaker, emp Mrs. E. S. Bly, rms do.
Nevins W. G., rms Grand Central Rooms.
Newell George W., grocer, (Gaston & Newell) res 511 Mesa Ave.
Newman Ezekiel S., (Newman & Cole), pres and mngr El Paso Ice and Refgr Co, res 729 Magoffin ave.
Newman E S. Jr., collector El Paso Natl Bank, res 729 Magoffin.
Newman George T., (Newman & Cole), res 321 Magoffin.
Newman J. M., rms 321 Magoffin.
Newman Simeon H., agt Mutual Life Insurance Co, office 117 El Paso st, res cor St Vrain and 4th.
Nicolls Frank E., Pullman condr. M. C. R. R., res 710 n Campbell.
Nicolls Peter, bkpr, rms over First Natl Bank.
Nickerson Joseph, emp Kohlberg Bros, rms 519 Utah.
Niece William, emp G. C. &. S. F. R. R., bds Germania Hotel.
Nill William E., painter, res cor Texas and Campbell.
Nino Genovevo, restaurant 106 n Oregon, res do.
Nino Genovevo, farmer, res Oregon bet Overland and San Antonio.
Nix Robert E., emp Mint Saloon, res 700 San Antonio.
Nixon R. A., res 116 Upson ave.
Noake Harry P., wagon and carriage maker, 111 w Overland, res 514 Myrtle.
Noble G. T., yard clk, S. P. R. R., rms Pacific Hotel.
Nolan Henry, emp Joint Ware House, rms near Santa Fe depot.
Nolan Henry, carp, res East El Paso.
North Frank, fireman S. P. R. R., rms J. Redmond.
North John, emp G. C. & S. F. R. R., bds Germania Hotel.
Norton Edward, rms 203 Santa Fe st.

WILLIAMS & CO., 106 & 108 W. Overland St. Manufacturers of Skylights and Tanks.

A Complete Line of Glassware at SPRINGER'S, - - Telephone 107.

GAITHER & PATTERSON, - - DEALERS IN LIVE STOCK.

Pomeroy's Transfer Co. 109-113 San Francisco St., Hacks for Weddings.

Norton Miss Mable, rms Emerson bldg.
Noriega Anselmo, emp G. Sauer & Co., rms transient.
Noriega Manuel S., cigar maker El Paso Cigar Mfg Co, rms 133 Leon.
Norman M. W., condr T. P. R. R., rms Mrs. M. Emerson.
Nuñez Jesus, lab, rms e end 7th.
Nuñez Pedro, lab, res near G. H. & S. A. Depot.
Nunnely William, fireman T. P. R. R. bds Depot Hotel.

Ohio Steel Ranges are used by One Hundred Families in El Paso, Sold by MOMSEN & THORNE, 112 and 114 Oregon Street.

Oakley Frank, prop shooting gallery, 312 El Paso, rms Germania house.
O'Brien William, emp custom house, rms Atlanta house.
Ochoa Juan, barber, res Utah, bet 4th and 5th.
Ochoa Jose, wks G. Sauer & Co., rms 380 Santa Fe.
Ochoa Felix, wks ElPaso electric light co, rms cor s Campbell and 4th.
Ocon Julian, lab, rms cor St. Vrain and 2nd.
O'Connor Edward, teamster O. T. Bassett & Co., rms office.
O'Connor John P., bkpr Buchanan & Powers, res 904 Mesa.
Oechsner John, lab G. H. & S. A. shops, res 1109 Franklin.
Oehbert Clemence, bds Germania hotel.
O'Farrell Mrs. ———, tchr, res 1108 San Atonio.
Offley Edward H., clk U. S. post, res 501 Mesa.
Ogden John, res 614 St. Vrain.
O'Keefe Thomas, mngr Times office, res cor Park and 4th.
O'Keefe John, emp Times office, res cor Park and 4th.
Olguin Edwardo, lab G. H. & S. A. shop, res in rear shop
Olguin Proquinto, lab, rms Santa Larebo.
Olivas Apolonio, lab, rms e 6th.

John Brunner, - Finest Linings and Trimmings Always Used.

RIO GRANDE PHARMACY, Best Manicure Sets, Pocket Knives & Scissors

R. C. Lightbody, Blankets & Comforts.

WILLIAMS & CO., 106 & 108 W. Overland St. Manufacturers of Skylights and Tanks.

Olivas Jesus, lab, rms s Utah, bet 5th and 6th.
Oliver M. C. (col) rms cor Utah and 3rd.
Oliver William, eng T. P. R. R., res 309 Missouri.
Olsen Peter, baker, wks F. L. Gomez, rms do.
O'Mally M., lab wks smelter, bds Pacific hotel.
Oman Joseph, fireman, rms J. Redmond.
O'Neil John, wks C. Cole, rms 212 s Oregon.
Onesby Don, carp, rms cor Mesa and Texas.
Ong Frank, emp Mint saloon, rms Texas house.
Ong Henry, carp, rms Times bldg.
Ontiveros Hilaria, lab, rms e 5th.
Ontiveros Jesus, wid, res s Stanton.
Ontiveros Jose, res cor El Paso and 2nd.
Opperman Charles, barber, emp F. E. Krahmer, rms 214 San Antonio.
Oppenheim Jacob, the one price clothier, 153 El Paso, rms 206½ El Paso.
Oppenheim Miss Sarah, rms 206½ El Paso.
Orellana Y. G., printer, El Paso printing co, rms Magoffin add.
Orosco Gregorio, lab, res cor 2nd and Nell.
Orosco, Sostenis, lab, res e 4th, bet St Vrain and Virginia.
Orosco Transito, lab, res cor s Stanton and 3rd.
Orosco Valentino, lab, res cor 2nd aud Nell.
O'Rourke Patrick, switchman A. T. & S. F. yards, bds Depot hotel.
Ortega Josa L., custom agt, 504 El Paso, res Juarez.
Ortega J. C., harness maker El Paso saddlery co, res 407 St. Vrain.
Ortega Manuel, lab, rms e 6th.
Ortega Nicanor, lab, rms cor Anthony and 6th.
Ortega Patricio, lab, rms e 5th, bet Campbell and Florence.
Ortegon Cipriano, lab, rms cor s Virginia and 5th.
Ortegon Feliciano, lab, rms cor 4th and Virginia.
Ortegon Carlota, servant 405 n Oregon, rms do.
Ortiz Albina, wid, res cor Virginia and 4th.

Bushong, "The Photographer," guarantees his work to be second to none.

A Complete Line of Glassware at SPRINGER'S, - - Telephone 107.

GAITHER & PATTERSON, · · DEALERS IN LIVE STOCK.

Pomeroy's Transfer Co. 109-113 San Francisco St., Hacks for Weddings.

Ortiz Edwardo, emp G. Sauer & Co., res cor El Paso and 2nd.
Ortiz Francisco, lab, rms s Stanton.
Oser William, coppersmith G. H. & S. A. shops, res 408½ Missouri.
Ott Miss Anna, chamber maid Vendome hotel, rms do.
Ott Miss Nannie, chamber maid Vendome hotel, rms do.
Ott J. B. & Co., (J. B. Ott and Belmont Dubuch) mfgrs of rubber stamps and dealers in printing stamp goods, office C. C Kiefer's.
Ott J. B., (J. B. Ott & Co.) rms Bronson bldg.

Prompt and careful attention given all mail orders sent to us for Stoves, Ranges, or Sheet Iron work, MOMSEN & THORNE, 112 and 114 Oregon Street.

PACHECO Hilario, lab, res Concordia.
Pacheco Narciso, lab, wks smelter, res e 6th.
Pacheco Sabino, lab, res cor s campbell and 7th.
Pacheco Salomon, lab, res e 8th near river.
Pacheco Vacilio, wks T. P. depot, rms 805 s Stanton.
Padilla Carpio, musician, rms cor s Stanton and 3rd.
Padilla ———, clk A. Mathias, rms cor Utah and 4th.
Page Emma, rms 401 Utah.
Page J. W., painter, res 310 s Stanton.
Paget O., editor Monday Morning Mercury, res cor 2nd and Ochoa.
Pagitt Mrs. S. L., res John Mahill.
Paillet J. O., carp G. H. & S. A. shops, rms boarding car.
Painter Alva. G., eng, G. H. & S. A. R. R. rms 313 Myrtle.
Painter John, (col) porter, Pierson hotel, rms 119 w Main.
Pais Sixto, lab res cor San Francisco and Durango.
Palmer Maud, rms 401 Utah.
Pallan Ygnacio, printer El Paso Printing Co., rms transient.

John Brunner, · Finest Linings and Trimmings Always Used.

RIO GRANDE PHARMACY, Best Manicure Sets, Pocket Knives & Scissors

R. C. Lightbody, Blankets & Comforts.

WILLIAMS & CO., 106 & 108 W. Overland St. Manufacturers of Skylights and Tanks.

Pannie George, machinist G. H. & S. A. shops, res 117 n Florence.
Pannie Thomas, machinist G. H. & S. A. shops res 117 n
Papin Lewis, clk Freudenthal & Co., res 620 n Oregon.
Parez Richard, emp Reckhart & Heckleman, res 700 Mesa.
Parker A. H., county surveyer, res 312 San Antonio.
Parker Francis, bds, Hotel Vendome.
Parker George, clk R. C. Lightbody res 512 n Stanton.
Parker G. W., condr S. P. R. R. rms 400 Hill.
Parker O. S., physician and surgeon, office rms 60 and 64 Sheldon bldg rms do.
Parker W. H., physician and surgeon office rms 60 and 64 Sheldon bldg rms do.
Parkinson John, plumber, wks (Davis & Symons,) res 213 n Florence.
Parks Joseph, lab, rms California house.
Parks J. W., cattleman, res 330 Leon.
Parr Charles N., clk G. H. & S. A. depot, rms 312 Mesa.
Parra Eufemia, rms Leon, bet w Overland and 2nd.
Parra Matias, lab, res Concordia.
Pasos Martin, lab, rms e 4th bet Campbell and Kansas.
Pateman C. E., fireman, G. H. & S. A., rms 210 s Stanton.
Patrick C. E., fireman, G. H. & S. A. R. R., rms 210 s Stanton.
Patten G. M., fireman, T. P. R. R. res 519 Myrtle.
Patten John, helper, T. P. shops, rms 519 Myrtle.
Patterson George, (col) porter, W. F. Ex. Co., res end n Oregon.
Patterson H. M., (Gaither and Patterson,) res 616 San Antonio.
Patterson Millard, (Patterson and Buckler,) res 298 Missouri.
Patterson Mrs. S., emp Mrs. B. E. Hunter, res 516 s Stanton.
Pattison Charles lab, A. T. & S. F. yards, res 516 s Stanton.

Bushong, "The Photographer," guarantees his work to be second to none.

A Complete Line of Glassware at SPRINGER'S, - - Telephone 107.

GAITHER & PATTERSON, Contracts Steers in any number desired.

Hacks for Picnics and Excursions.

Pattison M. P. Mrs., dressmaker, res Franklin bet n Kansas and Campbell.
Paul George, contractor and builder, rms 509 e Wyoming.
Paul Leo, rms Mrs. M. Emerson.
Paulsen H. C., R. R. ticket broker, 110 El Paso res cor 3rd and St Vrain.
Payne D. M., (Hubbard & Co.) res 1124 San Antonio.
Payne Mrs. E. A., rms 709 Magoffin.
Payne J. B., res 1198 San Antonio.
Payne William F., (McCutcheon Payne & Co.) res 515 Myrtle.
Peake Addie, rms 307 Utah.
Peake B. F., car repairer res 518 Park st.
Peake John H., transfer wagon, res east El Paso.
Pearce John C., office rms 6 and 7 W. F. bldg rms do.
Pearce Terry, (Pearce & Wright,) rms Sheldon, bld.
Pedregon Juan, clk, res 115 2nd.
Pedregon Romulo, lab, rms cor e 4th and s Florence..
Pedregon C. S., printer, Mercury office, rms Times bldg.
Pena Alejandro, lab, res e 4th bet Campbell and Kansas.
Pena Canuto, lab, res cor s Utah and 6th.
Pena Mauricio, printer, El Paso Printing Co., rms transient.
Pena Ruperto, lab, res Concordia.
Penfield Harry, eng, S. P. R. R. rms Emerson bldg.
Penington W. D., news agt, M. C. R. R. rms C. M. Robertson.
Penniman Geo. W., frt condtr, G. H. & S. A. R. R. res 319 Myrtle.
Peon Carmen, res 115 w Main
Perales Andres, lab, res cor St Vrain and 2nd.
Perea Clemente, lab, res e end 6th.
Perea Gumesindo lab res e 8th.
Perez Esteban, lab, wks G. H. & S. A. R. R. res depot yard.
Perez Eusebio, cigar maker, rms 212 St. Louis.
Perez Felicitas, res e 4th bet Kansas and Campbell.

Pomeroy's Transfer Co.

John Brunner, · Finest Linings and Trimmings Always Used.

RIO GRANDE PHARMACY, Sponges, Chamois Skins, Gold Pens, Etc.

R. C. Lightbody, Blankets & Comforts.

WILLIAMS & CO., 106 & 108 W. Overland St. Manufacturers of Skylights and Tanks.

Perez Luserio, cigar maker, Kohlberg Bros, rms e St Louis.
Perlet Mrs. M., music teacher, res n Santa Fe.
Perolio Mrs. M., grocer and baker, 312 El Paso res do.
Person Frank J., blacksmith, G. H. & S. A. shops bds depot hotel.
Peters F., supt, Atlantic Telegraph System, bds Pierson hotel.
Peterson Carl. A., carp res 300 e Overland.
Peterson Chris., eng, A. T. & S. F. R. R. rms 604 San Francisco.
Peterson H. P., curiosity store, 322 El Paso rms do.
Pew Edward C., dealer in boots and shoes, 105 San Antonio res 912 n Stanton.
Phelps G. L., inventor, res 312 Missouri.
Phelps Josie, emp Mrs M. E. E. Rice, res 312 Missouri.
Philagre Sanchez, wks G. Sauer & Co., res 519 Utah.
Philagre Sanchez, Jr., wks G. Sauer & Co., res 519 Utah.
Philbrook Mrs. M. F., nurse, res 318 San Antonio.
Phillips Katie, rms 113 n Florence.
Phillips Osmer V., clk Lone Star bakery, rms do.
Phillips R. A., cigar and fruit stand, rms 113 n Florence.
Phillips Samuel, printer El Paso steam printing co, rms 113 n Florence.
Pichereau Frank, dairyman, holstein dairy, res e end 4th.
Pierson John, machinist G. H. & S. A. shops, bds Depot hotel.
Pigg D. H., emp Wigwam saloon, rms 316 St. Louis.
Pimm Sanford W., chief clk custom house, rms 501 Mesa.
Pina Francisco, lab, res e 5th, bet Campbell and Florence.
Pina Julio, lab, rms cor e 5th and Florence.
Peneida Pascual, lab, rms e end 4th.
Pingree Nellie, rms 98 Sheldon bldg.
Pinto Rev. Charles, pastor Catholic church, res 707 n Oregon.
Piper J. E., eng A. T. & S. F., res 105 Magoffin.

Bushong, "The Photographer," guarantees his work to be second to none.

A Complete Line of Glassware at SPRINGER'S, - - Telephone 107.

GAITHER & PATTERSON, Contracts Steers in any number desired.

Hacks for Picnics and Excursions.

Piro Jose, (Lombardy & Co.) rms 303 San Antonio.
Pitman Park, cashier and bkpr Chas Merrick, rms Grand Central rms.
Pitt Willard A., carp, rms Buckeye hotel.
Pitger Carl, musician, rms Max Hester.
Plassen Robt., clk Juarez Lottery Co., rms Center Block hotel.
Plata Mrs. Jesus, res 211 San Francisco.
Platt Harry D., commercial agt S. P. R. R., res 855 n Oregon.
Plumb J. R. Jr., rms 102 Sheldon bldg.
Pollard J. R., mngr Rio Grande pharmacy, res 314 n El Paso.
Polk Thomas, bartender Wigwam saloon, res 205 Sonora.
Pomeroy Simeon W., mngr El Paso transfer co, res cor n Oregon and Rio Grande.
Ponder J. D., city editor Times, rms Times bldg.
Porras Antonio, lab, res Leon, bet w 3rd and 2nd.
Porras Genaro, lab, res Mex qrs.
Porras Ricardo, lab, res cor s Oregon and 6th.
Porter Gay E., bkpr State natl bank, res Olive near San Antonio.
Porter John, (col) tel line repairer, rms 400 El Paso.
Portillo Cruz, lab, res e end 6th.
Portillo Leander, lab, res e Magoffin.
Potect Mrs. Isabella, rms J. A. Blomberg.
Powell Clarence, rms over First natl bank.
Powell T. C., embalmer and undertaker 108 w Overland, rms do.
Powers Frank, (Buchanan & Powers) res 810 n Stanton.
Powers H. G., carp, rms Mundy bldg, rm 5.
Powers J. J., waiter hotel Pierson, bds do.
Powers P. K., detective, rms Center Block hotel.
Powers Mrs. S. E., res 312 San Antonio.
Price Henry, clk Roberts & Co., res s e cor Ochoa and 2nd.
Price J. F., printer Times office, res 210 s Campbell.

Pomeroy's Transfer Co.

John Brunner, Finest Linings and Trimmings Always Used.

RIO GRANDE PHARMACY, Sponges, Chamois Skins, Gold Pens, Etc.

R. C. Lightbody, Blankets & Comforts.

WILLIAMS & CO., 106 & 108 W. Overland St. Manufacturers of Skylights and Tanks.

Price Otis, clk Lone Star bakery, rms do.
Price P. A., (col) lab, rms J. Clemons.
Price Mrs. R. M., res 210 s Campell.
Price W. M., clk W. G. Waltz Co., res 210 s Campbell.
Priest Robert, tailor. rms Sheldon bldg.
Prieto G. P., real estate agt Juarez, res 110 Santa Fe.
Probencio Mrs Carolino, res Utah, bet 4th and 5th.
Probencio Catalino, lab, rms 611 s Campbell.
Probencio Eulogio, lab, res alley, bet Utah and Oregon.
Probencio Jesus, lab, rms cor s Utah and 6th.
Proderson C. H., agt Singer mfg co, res Tornillo, bet 3rd and 4th.
Prothro James B., helper G. H. & S. A. shops, bds Pacific Hotel.
Proussaly A., fruits and confectionery, 304 El Paso, rms do.
Pruce Lucy, rms 207 e Overland.
Puertos G., clk Red store, rms do.
Pulliam James, emp Freudenthal Bros, rms e 2nd.
Pulliam J. B., stockman, res 319 Tays.
Putnam Mrs. M. B., rms 312 San Antonio.
Putnam Arthur, Pullman condr M. C. R. R., rms 129 Sheldon bldg.

Quick Meal Gasoline Stoves sold exclusively by MOMSEN & THORNE, 112 and 114 Oregon Street.

QUARLES HENRY, (col) barber 192 e Overland, res 113 n Kansas.
Queseda Melguiadez, lab, res e 6th bet Oregon and El Paso.
Quedrille Joseph, dairyman, res cor San Antonio and Cotton.
Quintano Abram, wks El Paso Ice and Refrg Co, rms do.
Quintero Luis, blacksmith, rms Virginia bet 4th and 5th.
Quinn Thomas, brick mfgr, res Tornilla bet 4th and 5th.

Bushong, "The Photographer," guarantees his work to be second to none.

A Complete Line of Glassware at SPRINGER'S, - - Telephone 107.

GAITHER & PATTERSON, Contracts Steers in any number desired.

Hacks for Picnics and Excursions. · Pomeroy's Transfer Co.

Reliable estimates furnished Builders and Architects for Galvanized Iron Cornices and Tin and Sheet Iron Roofing by MOMSEN & THORNE.

RACE CHARLES T, physician and surgeon, office rm 2 Sheldon bldg, res 508 Mesa.

Race William, bkpr smelting works, res 707 Mesa.

Rader Pearce, engineer G. H. & S. A. R. R., res 606 n Kansas.

Rader William, fireman G. H. & S. A. R. R., res 408 Missouri.

Rafferty John, emp G C. & S. F. R. R., bds Germania

Ragsdale John H., law student, rms H. B. Barnhart.

Ramirez Jesus, lab, res Crosby bet 3rd and 4th.

Ramirez Jesus, mason, rms Durango bet 1st and 2nd.

Ramirez Jose, emp Kohlberg Bros rms 12 El Paso.

Ramirez Magon, lab, res Concordia..

Ramirez Magdaleno, lab, res s Anthony on river.

Ramirez Manuel, lab, res near G. H. & S. A. Shops.

Ramirez Pablo, lab, res cor Crosby and 3rd.

Ramos Pedro, lab, rms cor Anthony and 6th.

Ramos Saturnino, wks court house, res cor 5th and Anthony.

Ramsey G. A., fireman G. H. & S. A. R. R., bds Depot Hotel.

Rand Geo. W., plasterer, res El Paso bet 3rd and 4th.

Rand Martin, lab, res El Paso bet 3rd and 4th

Rand Noyes, general agent Cotton addition, res cor Cotton and San Antonio.

Rand William J., bkpr, rms Noyes Rand.

Randall Geo., Pullman condr M. C. R. R., res 307 Magoffin.

Rattenburg W. H. (Rattenburg & Davis) contractors and builders, 207 n Stanton, res 126 s Leon.

Ray David G., editor Times, rms 603 Missouri.

Raynolds J. S., president First Natl Bank, res Albuerqurque, New Mexico.

John Brunner, · Finest Linings and Trimmings Always Used.

RIO GRANDE PHARMACY, Sponges, Chamois Skins, Gold Pens, Etc.

Reinhardt & Company.

Fine Job Printers

Engravers and Stereotypers.

80 OREGON ST.

R. C. LIGHTBODY, Immense Line of Overcoats & Gents' Fine Shoes.

WILLIAMS & CO., 106 & 108 W. Overland St. Manufacturers of Skylights and Tanks.

Raynolds Jefferson, Vice President First Natl Bank, res Las Vegas, New Mexico.
Read H. W., Baptist minister, res 113 n Florence.
Real y Vasquez Andres, emp Kohlberg Bros, res 324 Sonora.
Real y Vasquez Manuel, emp Kohlberg Bros, rms 324 Sonora.
Reardon Edward, boiler maker, G. H. & S. A. shops, bds Depot Hotel.
Reardon E P., real estate agt, office rm 135 Sheldon bldg, bds Vendome Hotel.
Reckhart Daniel W., mining engineer Independent Assay Office, rms same.
Reckhart & Heckelman, (Daniel W. Reckhart and Otto F. Heckelman) s w cor San Francisco snd Chihuahua.
Redman J., carp G. H. & S. A. shops, rms 803 n Campbell.
Redmond James, engineer, res Missouri bet Ange and St. Vrain.
Redondo Vicenta, rms cor 1st and Santa Fe.
Reed Miss Rose, rms 112 Santa Fe.
Reed William F., compositor Herald office, rms Bronson building.
Reeves H. C., emp Parlor Saloon, res 107 s Campbell.
Reeves Thomas, (col) lab, rms transient.
Regalado Catalino, lab, res cor s Campbell and 7th.
Regalado Mrs Maria, rms cor s Virginia and 6th.
Reina Serapio, lab, rms cor San Francisco and Anthony.
Reinhardt & Co., (Victor Reinhardt and O. Paget), Job Printers, 80 Oregon st.
Reinhardt Victor, (Reinhardt & Company), rms cor 2nd Ochoa.
Remsen Charles E., clk M. C. R. R. office, res 616 n Kansas.
Reuteril Marcial, lab, rms 364 s Santa Fe.
Rex William, blacksmith, res 410 s Oregon.
Reyes Antonio, emp Kohlberg Bros., rms 12 El Poso.
Reyes Canuto, lab, rms cor s Virginia and 6th.

Bushong, "The Photographer," guarantees his work to be second to none.

Library Lamps, the Finest in the City - - - - at SPRINGER'S.

GAITHER & PATTERSON, Contracts Steers in any number desired.

Hacks for Picnics and Excursions. . . Pomeroy's Transfer Co.

Reyes Elauterio, lab, rms cor Bannon and Hyde near river.
Reyna Amando, lab, res cor e 6th and Ochoa.
Reynolds John, barber, rms transient.
Reynolds John I., car repairer G. H. & S. A. shops, res 406½ n Stanton.
Reynolds M., train dispatcher G. H. & S. A. R. R., rms 612 San Antonio.
Rheinheimer William, carp, res 405 s Florence.
Rhoton William E., stockman, res e El Paso.
Rice J. M., prop Red Store 421 El Paso, res do.
Rice Mrs M. E., milliner and ladies furnishing goods Oregon bet St Louis and San Francisco, rms do.
Richardson Robert, printer Mercury office, rms cor Utah and e Overland.
Richey I., painter, bd Depot Hotel.
Richey Miss Nellie, rms 119 n Florence.
Richey R. D., guard county jail, bds Buckeye House.
Richmond Rev. Charles F., pastor Presbyterian Church, res 913 n Kansas.
Ridley Albert, rms Hill bet 3rd and 4th.
Riley M. F., plumber Davis & Symons, res e Myrtle Cotton addition.
Riley Dr. Val, catarrhal specialist office Centre Block Hotel, rms do.
Rio Grande Pharmacy, Robt. Campbell prop, s w cor Sheldon bldg St Louis and Little Plaza.
Rios Frank, tailor emp John Brunner, rms transient.
Ritchie Geo. B., painter, bds Depot Hotel.
Rivera Estanislao, lab, res e end 8th.
Rivera Juana, wid, res Crosby bet Overland and 1st.
Robbins Mrs. M. A., rms 312 San Antonio.
Roberson Lee, drayman, rms 215 s Oregon.
Roberts Buck, waiter Germania Hotel, bds do.
Roberts Edwin C, (Roberts & Co.), res n Santa Fe.

John Brunner, . Finest Linings and Trimmings Always Used.

RIO GRANDE PHARMACY, Combs, Whisks and Brushes of all Kinds.

R. C. LIGHTBODY, Immense Line of Overcoats & Gents' Fine Shoes.

WILLIAMS & CO., 106 & 108 W. Overland St. Manufacturers of Skylights and Tanks.

Roberts & Co., (Edwin C. Roberts and ———) wholesale and retail grocers, 110 San Antonio.
Roberts Frank, bartender Pacific Hotel, bds do.
Robertson Charles M., car inspector G. H. & S. A. R. R., res 411 Missouri.
Robertson Roland M., line clk S. P. Freight office, res 411 Missouri.
Robinson A. B., Alamo dairy, res 203 Mesa.
Robinson Charles W., porter Charles Merricks, rms 216 s Oregon.
Robinson Daniel, emp Fenchler Bros., rms transient.
Robinson F. J. Printer, rms 203 s Utah.
Robinson George C., W. F. Ex. agt. Jaurez, res 313 Texas.
Robinson Henry (col). porter S. P. R. R. Depot, res cor Park and 3rd.
Robinson J. B. (col) barber emp C. C. Shelton, rms Windsor Hotel.
Robinson James F., trainman G. H. & S. A. R. R., res 611 n Campbell.
Robinson M., emp Fenchler Bros, rms transient.
Robinson Mrs. F. R., res 114 n Stanton.
Robinson Thomas, M., driver Coffin & Seaton, rms do.
Robinson William D., pastor M. E. Church, res n end El Paso.
Roby Charles, carp, rms cor Mesa and Texas.
Rock D. W., cabinet maker, emp Emerson and Berrien, res Santa Fe bet 2nd and Overland.
Rodea Manuel, lab, rms s Anthony on river.
Rodela Jose, lab, rms 388 Santa Fe.
Rodier David, prop Tivoli Beer Garden 302 2nd, res do.
Rodriguez Agustin, emp Kohlberg Bros, rms Mundy Bldg.
Rodriguez Blas, lab. res s Stanton near river.
Rodriguez Evaristo, servant Mrs. M. Moore, rms do.
Rodriguez Epitacio, lab, res e end 6th.
Rodriguez Gregorio, carp, rms w 6th on canal.

Bushong, "The Photographer," guarantees his work to be second to none.

Library Lamps, the Finest in the City - - - - at SPRINGER'S.

GAITHER & PATTERSON, Contracts Steers in any number desired.

Hacks for Picnics and Excursions.

Rodriguez Ignacio, barber, rms transient.
Rodriguez Mrs. Isabelle, rms Utah bet 2nd and 3rd.
Rodriguez Jose, emp Kohlberg Bros, rms Mundy Bldg.
Rodriguez Nicolas, lab, res e end 8th.
Rodriguez, Manuel, wks G. Sauer & Co., rms do.
Rogers Charles B., res 905 Mesa.
Rogers J. A., clk F. H. Springer, rms F. H. Springer.
Rogers Mrs. R. J., rms F. H. Springer.
Rogers S. H., clk F. H. Springer, res 306 n Campbell.
Rogers William, musician, rms 215 El Poso.
Rois Jose G., grocer, rms 408 s St Vrain.
Rojas Porfirio, blacksmith, res e Overland bet s Stanton and Kansas.
Rokahr Charles, boot and shoe maker, 210 San Antonio, res 915 Mesa.
Rolland Marie, rms 300½ s Utah.
Rolland Newton, engineer G. H. & S. A. R. R., rms 401 n El Paso.
Roller George (William Roller Fruit Co.), rms do.
Roller Henry C., clk W. M. Roller, rms Geo. Roller.
Roller W. M. (William Roller Fruit Co.) 216 El Paso st, rms Currie bldg.
Romain Henry, emp Texas House, rms do.
Roman B. F., agt Pacific Ex. Co. 213 El Paso st, rms do.
Romero Felipe, wid, res e 6th.
Romero Gabriel, grocer, cor Durango and 1st res do.
Romero Juan, lab, res 610 Utah.
Romero Jesus, lab, res cor Austin and St Louis.
Romero Jose, shoemaker, rms e 5th bet Campbell and Kansas.
Romero Tomas, lab, res cor s Stanton and 7th.
Romirez Tomas, lab, rms s end Utah.
Ronnkamp Charles H., prop Golden Eagle Saloon 420 San Antonio, res 304 n Florence.
Ronquillo Elfégo, emp G. Sauer & Co., rms 212 s Oregon.

Pomeroy's Transfer Co.

John Brunner, Finest Linings and Trimmings Always Used.

RIO GRANDE PHARMACY, Combs, Whisks and Brushes of all Kinds.

R. C. LIGHTBODY, Immense Line of Overcoats & Gents' Fine Shoes.

WILLIAMS & CO., 106 & 108 W. Overland St. Manufacturers of Skylights and Tanks.

Ronquillo E. N. Jr., printer Tribune office, rms 212 s Oregon.
Ronquillo Isaac, wks Vendome hotel, rms 212 s Oregon.
Ronquillo Jose, printer and teacher, rms 212 s Oregon.
Ronquillo Santa Cruz, goldsmith, rms 108 El Paso.
Rooy Charles, carp, rms Crosby bldg.
Rosado Crespina, wid, rms Leon bet 2nd and 3rd.
Rose A. E., (col) rms cor Utah and 3rd.
Rose Fred, painter, rms Mrs. M. Black.
Rose George, (col) emp Center Block hotel, rms do.
Rose William W., mngr Waters-Pierce oil co, res 811 Mesa.
Ross David, switchman G. H. & S. A. R. R., res Ochoa, bet Texas and St. Louis.
Ross Robt. C., deputy U. S. marshal, res cor e Overland and St. Vrain.
Rosenthal ———, rms 312 San Antonio.
Rossenwasser Mary servant 311 Magoffin, rms do.
Rossiter Alfred, machinist T. P. shops, res 1st bet Hill and Tays.
Rotunio M., prop Marble works 506 El Paso, res do.
Roy A. L., res 214 Durango.
Roy Eric, porter Young's cafe, rms Sonora bet Santa Fe and Chihuahua.
Rubelman Jacob, rms Sheldon bldg.
Rubio Elena, wid, res Durango bet 1st and 2nd.
Ruckman Frank, condr M. C. R. R., res 807 n Stanton.
Rue Walter, lab, res cor 3rd and Tornillo.
Rueda Jesus, lab, res e 5th.
Rueda Leonardo, emp Kohlberg Bros., rms 12 El Paso.
Ruggle Joe F., cook Ranch saloon, rms 306 Florence.
Ruggle John, bar keeper Ranch saloon, rms 306 Florence.
Ruhlen Capt. George, quartermaster U. S. A., office Sheldon bldg, res 312 Texas.
Ruiz Antonio, lab, res e 4th.
Ruiz Francisco, lab, rms cor s Stanton and e 5th.

Bushong, "The Photographer," guarantees his work to be second to none.

Library Lamps, the Finest in the City - - - - at SPRINGER'S.

GAITHER & PATTERSON, Contracts Steers in any number desired.

Hacks for Picnics and Excursions.

Ruiz Juan, lab, res Utah bet 4th and 5th.
Ruiz Julian, lab, rms e 4th.
Ruiz J. M. broker, res 604 n Stanton.
Ruiz Manuel, lab, rms e 4th.
Rumaldo Martinez, lab, rms cor 3rd and Crosby.
Russ Andrew J., res 600 Mesa.
Russell Benjamin D., bkpr Newman, Russell & Co., bds Pierson hotel.
Russell Edward, carriage painter, res 2nd near Leon.
Russell John H., teller State natl bank, res 311 n El Paso.
Rutter George, cornice maker, emp Momsen & Thorne, bds Pacific hotel.
Ryals Charles, carp, res cor Mesa and Texas.
Ryan John, grocer, 300 w Overland, res do.
Ryan J. B., (col) cook, res 119 Chihuahua.
Ryan Si, prop Mint saloon, rms 205 El Paso.
Ryan William, fireman G. H. & S. A. R. R., bds Depot hotel.

Stoves and Ranges, Vapor, Gas, Wood or Coal at MOMSEM & THORNE'S, 112 and 114 Oregon Street.

SABIN H. G., bookkeeper M. C. R. R. office, rms 318 Missouri st.
Sabin Joel G., pastor Congregational Church, res 318 Missouri st.
Saenz Celso, lab, res e El Paso.
Saenz Manuel, emp G. Sauer & Co., res Oregon bet 1st and 2nd
Saenz L. B., journalist, res Hill bet 3rd and 4th.
Salas Gregorio, lab, res s Anthony near river.
Salas J. R., merchant tailor 214 San Antonio, rms do.
Salazar Mrs. Hipolita, res s Stanton near 6th.
Salazar Ben. rms 121 San Francisco.
Salazar Manuel, emp Plaza Candy Works, rms near Court House.

Pomeroy's Transfer Co.

Bushong, "The Photographer," guarantees his work to be second to none.

RIO GRANDE PHARMACY, Combs, Whisks and Brushes of all Kinds.

R. C. LIGHTBODY, Immense Line of Overcoats & Gents' Fine Shoes.

WILLIAMS & CO., 106 & 108 W. Overland St. Manufacturers of Skylights and Tanks.

Salcido Miss Cliofas, wks R. F. Johnson, rms do.
Salcido Librado, widow, res cor w Overland and Durango.
Saldiva Teodoso, lab, res Utah bet 5th and 6th.
Salgado Mateo, lab, res e end 5th st.
Salinas Luciano, emp A. T. & S. F. Depot, res e end 6th.
Salinas Ricardo, emp A. T. & S. F. Depot, res e end 6th.
Salvatire Cesaria, widow, res 376 Santa Fe st.
Samaniego Feliciano, lab, rms 400 s Stanton.
Samaniego Susano, lab, rms 400 Mesa Ave.
Sample William, express messenger M. C. R. R. res 415 Mesa ave.
Samworth Arthur, engineer Sheldon bldg elevator, res cor Missouri and n Oregon.
Sanagan Burton E., tinner, res 306½ St Louis st.
Sanceda Inocenta, wid, res s Stanton bet 2nd and 3rd.
Sanchez Anastano, lab, res Durango bet 2nd and 3rd.
Sanchez Cepedo, photographer 414 El Paso st, rms do.
Sanchez Antonio, lab, rms cor Crosby and 3rd.
Sancis Y., lab, res Mex quarter.
Sanders F. L., machinist A. T. & S. F. shops, res 409 Hill.
Sanders H. F., stonemason, res 1220 First.
Sanders Mrs. Julia, grocer 409 Hill st, res same.
Sang Quong Yuen, prop Chinese and Japanese Bazaar 413 El Paso st, res same.
Sanger S. S., wood, coal and coke, office and yard 212 w 2nd, res 207 e Overland.
Santa Ana Celsa, widow, rms St Vrain st bet 2nd and 3rd.
Santoyo Isauro, emp T. P. Depot, rms s Campbell bet 4th and 5th.
Sapien Francisco, widow, rms cor s Virginia and 5th.
Sargent E. L., genl agent T. P. R. R., office Sheldon bldg Little Plaza Front, bds Pierson Hotel.
Sauer Geo, cigar mfg 311 El Paso, res 609 Mesa ave.
Saunders John B., deputy sheriff, res 700 n Campbell.
Savage W. H., Supt Public Schools, rms 313 Myrtle.

John Brunner, . Finest Linings and Trimmings Always Used.

Library Lamps, the Finest in the City - - - - at SPRINGER'S.

GAITHER & PATTERSON, Only Market in city handling Kansas Meats.

Pomeroy's Transfer Co. For Safes, Pianos, Etc. Telephone - No. 18.

Scantlet Ed, res cor Oregon and 2nd.
Schacher Joseph, carp, res 125 Chihuahua.
Schaper Charles H., custom broker Wells Fargo & Co. 102 San Antonio, rms Wells Fargo bldg.
Schaefer Fred, (Schaefer & Co.) druggists and pharmacists 115 San Antonio st, rms Bronson bldg.
Schaffer George, brickmason, rms 217 Sonora.
Schingle J. C., res 330 Leon.
Schlieper C. W., emp Houck & Dieter, bds Germania Hotel.
Schloss Aaron, city scavenger, res 1114 San Antonio.
Schmidt August, helper G. H. &. S. A. shops, rms 310 n Florence.
Schmidt Mrs. Mary, res 604 n Oregon.
Schnilp Joseph, clk Lone Star Bakery, rms Mundy bldg.
Schoonmaker D. W., carp, res 610 San Antonio.
Schrout E. D., (Schrout & Spaulding), res Anthony near San Francisco.
Schrout & Spaulding. (E. D. Schrout and A. C. Spaulding) props Turf Saloon 117 w Overland st.
Schroeder Paul, tinner, emp Momsen & Thorne, res 412 s Oregon.
Schuffer Edwin, Asst Secy Jaurez Lottery Co, res 712 n Oregon.
Schutz Adolph (Samuel Schutz & Son), res 121 and 123 San Francisco.
Schutz Albert, custom broker 115 San Francisco st, res 117 Boulevard ave.
Schutz Joseph, retired merchant, res 119 Missouri.
Schutz Julius, clk W. H. James, res Joe Schutz.
Schutz Samuel & Son, (Samuel Schutz and Adolph Schutz) carpets, window curtains, shades and upholstery 121 and 123 San Francisco.
Schutz Samuel, (Samuel Schutz & Son), res 121 and 123 San Francisco.
Schutz Solomon C., clk custom house, res 217 Myrtle st.
Schwingle Jacob, builder, res Leon bet Overland and 2nd.

Bushong, Has the Largest and Finest Photographic Instruments in the West.

RIO GRANDE PHARMACY, - - - Homœopathic Medicines.

R. C. LIGHTBODY, Immense Line of Overcoats & Gents' Fine Shoes.

WILLIAMS & CO., 106 & 108 W. Overland St. Manufacturers of Skylights and Tanks.

Scott Alonzo, (col) teacher vocal and instrumental music, res 519 s Utah st.
Scott Edward R., contractor and builder, 407 Mesa ave, bds Pacific Hotel.
Scott E. S., fireman T. P. R. R., bds Depot Hotel.
Scott H., (col) musician, res cor Utah and 3rd.
Scott William J., yardmaster G. H. & S. A. R. R., res 807 Mesa Ave.
Scott Victor, manager R. G. Dunn & Co., rms do.
Scotten F. D., bartender, res 1217 n Campbell st.
Scotten Mrs. H. S., res 1217 n Campbell.
Scotten Roger H., barkeeper Mint Saloon, res 1217 Campbell.
Screfler William, teamster, rms F. Evans.
Scribner Milton V., fireman G. H. & S. A., res 621 n Campbell.
Scroggins Miss Ethel, servant Joseph Magoffin, rms do.
Sculler Samuel, barkeeper Golden Eagle.
Seamando George M., frt condr G. H. & S. A., rms 600 Mesa Ave.
Sebring Mrs Mary B., res St Vrain bet 2nd and 3rd.
Seegar O. M., engineer G. H. & S. A. R. R., rms 313 San Antonio st.
Seeton O. G., (Coffin & Seeton), res 219 Magoffin ave.
Segle Jacob, shoemaker 314 St Louis, res do.
Seidler William H., tinner emp Williams & Co., bds Germania Hotel.
Sembrano Magarita, servant J. S. Lackland, rms do.
Serna Juan, lab, res 507 s Santa Fe.
Serna Pablo, lab, res cor Park and 4th sts.
Setter Charles, res 196 San Antonio.
Sexton Miss Mamie, teacher Public Schools, rms T. J. Beall.
Shackleford E. L., (Shackleford & Morris) res 310 s Campbell.
Shackleford & Morris, (E. L. Shackleford and G. M. Morris) merchandise brokers, office Bronson bldg.

John Brunner, · Finest Linings and Trimmings Always Used.

Library Lamps, the Finest in the City · · · · at SPRINGER'S.

GAITHER & PATTERSON, Only Market in city handling Kansas Meats.

Pomeroy's Transfer Co. For Safes, Pianos, Etc. Telephone - No. 18.

Shanahan William fireman S. P. R. R., rms J. Redmond.
Shannon Frederick H., carp, res 812 n stanton.
Sharp W. E., secy W. G. Walz Co., res 307 Upson ave.
Shaw George, fireman T. P. R. R., rms 519 Myrtle.
Shay B. B., carp, res St. Vrain bet 4th and 5th.
Sheldon Mrs L. A., dressmaker Freudenthal blbg, res do.
Shelton Bros, (Eugene A. and T. P. Shelton) boots and shoes wholesale and retail, 511 San Antonio.
Shelton C. C., (col) barber and bath rooms, SanAntonio, res 606 n Kansas.
Shelton Eugene A., (Shelton Bros.) res cor Wyoming and n Florence.
Shelton Mrs. M. E., res 513 n Stanton.
Shelton T. E., clk Shelton Bros., rms 513 n Stanton.
Shelton T. P., (Shelton Bros.) rms Sheldon bldg.
Shelton Walter, secy and treas El Paso saddlery co, res 616 Myrtle.
Sherwood Albert, bartender, rms Anthony near San Francisco.
Shipler W. O., mailing clk P. O., rms Sheldon bldg.
Shipman Frank, emp Fenchler Bros., rms Schutz bldg.
Shipley Henry, res 506 Mesa ave.
Shipley Mrs. J. A., dressmaker, res 506 Mesa ave.
Shortess J. H., machinist G. H. & S. A. shops, rms C. M. Robertson.
Shrout E. L., (Shrout & Spaulding) res Anthony bet Sonora and San Francisco.
Shropshire Edward D., clk W. D. Walz, res Chihuahua bet San Francisco and w Overland.
Shriver J. J., bkpr Mexican ore co, res 316 Missouri
Siddel G. A., shoe maker, emp Chas. Rokahr, rms do.
Sidebottom Edward, carp G. H. & S. A. shops, rms 308 n Campbell.
Sidebottom John, car repairer G. H. & S. A. shops, res Franklin bet St. Vrain and Hill.

Bushong, Has the Largest and Finest Photographic Instruments in the West.

RIO GRANDE PHARMACY, - - - Homœopathic Medicines.

R. C. LIGHTBODY, Immense Line of Overcoats & Gents' Fine Shoes.

WILLIAMS & CO., 106 & 108 W. Overland St. Manufacturers of Skylights and Tanks.

Sidebottom Samuel, car repairer G. H. & S. A. shops, res Franklin bet St. Vrain and Hill.
Sidebottom Thomas, car repairer G. H. & S. A. shops, res 606 n Stanton.
Silverberg Mrs F., res 303 n El Paso.
Silverberg Robert, ticket broker, rms 303 n Stanton.
Silva Francisco, lab, res Myrtle st Cotton add.
Simon Cipriano, butcher, res Park bet 3rd and 4th.
Simmons F. B., deputy sheriff, res 212 s Campbell.
Simmons J. H., emp T. P. yards bds Pacific hotel.
Simkins Charles L., car repairer A. T. & S. F. yard, res 601 Wyoming.
Sing Hop, laundryman, main st near depot, res do.
Sing Kay Doc, Chinese and Japanese goods and curiosities, 307 El Paso, res do.
Sing Foo, laundry, 114 e Overland, rms do.
Sing Sam, laundry, 414 San Antonio, rms do.
Sing Wah, laundry, 118 e Overland, res do.
Skelton E. M., rm L over Monte Carlo, Oregon and 2nd.
Skinner H. S., night clk Vendome hotel, rms do.
Skipple Erick, machinist smelting works, bds Pacific hotel.
Slack Charles F., cashier and bkpr E. A. Stuart's, rms in rear w Overland house.
Slam Gee, laundry, Main st bet Stanton and Kansas.
Slawton H., agt joint warehouse, res Mesa ave.
Slosson C. F., clk Mexican ore co, rms 113 Myrtle.
Slough W. M., physician, office and res 107 Santa Fe.
Small Mrs. Ben, paints, oil, glass, wall paper and artist's materials, 305 El Paso, res do.
Small Warren N., president El Paso foundry co, res 711 Mesa ave.
Smith August, apprentice G. H, & S. A. shops, res 310 Florence.
Smith A. R., U. S. custom inspector, res 602 n Oregon.
Smith Chas. H., wks T. P. R. R. shops, bds Buckeye hotel.

John Brunner, . Finest Linings and Trimmings Always Used.

Library Lamps, the Finest in the City - - - - at SPRINGER'S.

GAITHER & PATTERSON, Only Market in city handling Kansas Meats.

Pomeroy's Transfer Co. Saddle Horses for Ladies and Gentlemen.

Smith Mrs. Elizabeth, res Stanton bet 2nd and 3rd.
Smith Miss Katie, postmaster's asst, res 125 Leon.
Smith Harry, bkpr El Paso natl bank, res 908 n Oregon.
Smith J. A., postmaster, res 125 Leon.
Smith James, hackman, res 405 n Oregon.
Smith James H., coal, wood, cement, plaster of paris, lime fire-brick and roofing felt, tornillo and cottonwood, cor San Antonio and Stanton, res 920 Oregon.
Smith James M., miner, res 908 n Oregon.
Smith James, (col) lab, res 110 w Main.
Smith J. Ernest, wks G. H. & S. A. yards, rms J. R. Black.
Smith J. J., contractor, res cor Santa Fe and Boulevard.
Smith John, (col) porter Ophir saloon, res Sonora bet Santa Fe and Chihuahua.
Smith L. C., machinist G. H. & S. A., res cor 1st and St. Vrain
Smith Phil., prop Ranch saloon 211 El Paso, res 1001 Stanton.
Smith Miss Vina J., retail groceries, 305 San Antonio, res do.
Smythe Mrs. Annie E., tchr of music, conservatory 119 San Francisco, rms do.
Sneider Harry, condr G. H. & S. A. R. R., rms 507 Wyoming.
Snow Charles E., condr G. H. & S. A. R. R., res 317 Myrtle.
Solis Anizeto, wks T. P. depot, res e 5th and Florence.
Solis Antonio, cigar maker, emp El Paso Mexican cigar co, bds Pacific hotel.
Solis Leandro, lab, res s Chihuahua.
Solomon Adolph, secy and treas Pomeroy's El Paso transfer co, res 913 Mesa.
Soltero Marquez, baker, rms 321 Santa Fe.
Solky Adolph, hat and clothing cleaner 414 El Paso, res 509 Santa Fe.

Bushong, Has the Largest and Finest Photographic Instruments in the West.

RIO GRANDE PHARMACY, - Extra Quality Imported Hair Brushes.

R. C. LIGHTBODY, - - EVERYTHING IN MEN'S WEAR.

WILLIAMS & CO., 106 & 108 W. Overland St. Manufacturers of Skylights and Tanks.

Sorrenson John, contractor, res 401 Franklin.
Sorrel Homer, emp El Paso city meat market, rms cor San Antonio and Oregon.
Sosa Santos, lab, rms transient.
Sotelo Porfirio, lab, res e end Franklin.
Sotelo Savas, lab, rms P. Sotelo.
Soto Epitacio, miner, res s Oregon and 6th.
Soto Fernando, lab, res Durango and 2nd.
Soto Santiago, lab, res Utah bet 6th and 7th.
Solney P., (col) cigar maker G. Sauer & Co., rms cor Utah and 3rd.
Southgate William H., bookbinder, res 306 Missouri.
Southworth W. W., mngr W. M. James, res 704 Mesa ave.
Sowers Dr. Geo. H., res San Antonio.
Sparks Miss Maggie, bkpr W. A. Irvin & Co., rms 805 n Stanton.
Spaulding A. C., (Shrout & Spaulding) rms 117 w Overland.
Speck Geo. A., printer and journalist, res 502 s Oregon.
Spencer Alvin W., El Paso fuel co, 411 Santa Fe, res 511 n Stanton.
Spencer David, (D. Spencer & Co. contractors and builders) res 511 Missouri.
Spencer L. S., mail carrier, res 511 Missouri.
Spencer Milton M., (D. Spencer & Co.) res 415 n Stanton.
Spencer S. A. emp G. H. & S. A. R. R., bds Depot hotel.
Spencer Thomas H., emp G. H. & S. A. shops, bds Depot hotel.
Spring Rudolph, clk Mex. Int. Banking Co., Juarez, rms 404 Oregon.
Springer Thomas H., furniture and general house furnishing goods, cor St. Louis and Stanton, res 709 St Vrain.
Spriggs Miss Lizzie, rms Times bldg.
Stanley Edward, (col) train porter G. H. & S. A. R. R., res St. Vrain bet 5th and 6th.
Stanley William, rms Texas house.

John Brunner, - Finest Linings and Trimmings Always Used.

Library Lamps, the Finest in the City - - - - at SPRINGER'S.

GAITHER & PATTERSON, Only Market in city handling Kansas Meats.

Pomeroy's Transfer Co. Saddle Horses for Ladies and Gentlemen.

Stahl Miss Dora, tchr, rms A. C. Wright.

Stanton Archie, (Lockwood, Stanton and Martin) res 711 n Stanton.

Stanton W. M., atty at law, office 105 San Antonio, res Texas bet Stanton and Campbell.

Stanton Miss M. J. tchr pub schls, rms 729 Magoffin ave.

Stanwood Benjamin, lab, rms Crosby bldg.

State National Bank, s w cor San Antonio and Oregon, J. C. Lackland cashier.

St. Clair J. S., waiter hotel Vendome, rms do.

Stead George, painter S. P. shops, rms 705 Mesa ave.

Stedham D. R., elevator condr Sheldon bldg, res 718 n Stanton.

Stedham George, lab, res cor 2nd and Park.

Stedham Felix, teamster, res 718 n Stanton.

Steele Frank R., mngr W. U. Tel. office, res 515 n Stanton.

Steffan John, emp, Krakauer, Zork & Moye, rms M. Krakauer.

Stein J. J., prop, Brewery saloon, 310 El Paso st, rms do.

Steinbach A. S., meat market, n Oregon bet Main and Franklin, res cor Oregon, and Franklin.

Steinberg Gustav, Mexican curiosities, Juarez, Mexico, res 806 Mesa ave.

Steiner Charles A., eng, T. P. R. R., res 901 Magoffin ave.

Steinhal Joseph, bartender, Germania hotel, rms do.

Stely Mrs. P., prop's Pacific hotel rms do.

Stemmons Henry A., carp, G. H. & S. A. shops, res 606 n Stanton.

Stephenson Mrs. M. R., res 207 n Stanton.

Stephens Mrs. Agnes, nurse, res 402½ n Stanton.

Steran Charles F., clk, Kohlberg Bros., rms Sheldon bldg.

Stettheimer James, bartender, Wigwam, rms Times bldg.

Steubenrauch Mrs. C., res Olive, near San Antonio.

Stevens Andrew J., carp, res 751 Franklin.

Stevens A. W., saloon, San Antonio, res cor Florence and St Louis.

Bushong, Takes the Lead on Fine Pastil and Crayon Portraits.

RIO GRANDE PHARMACY, - Extra Quality Imported Hair Brushes.

R. C. LIGHTBODY, · · EVERYTHING IN MEN'S WEAR

WILLIAMS & CO., 106 & 108 W. Overland St. Manufacturers of Skylights and Tanks.

Stevens Horace B., real estate and insurance, office Sheldon bldg, res 916 n Stanton.
Stevens R. B., prop Acme saloon, 225 San Antonio st, res 220 Mesa ave,
Stevens Miss S. E., stenographer and typewriter, H. B. Stevens, rms H. B. Stevens.
Stevens T. F., rms 1122 Second st.
Stevenson Andy V., clk W. F. Exp Co., rms 914 n Stanton.
Stevenson Geo. B., farmer, res 914 n Stanton.
Stevenson Herbert E., clk W. F. Exp Co., rms 914 n Stanton.
Stewart A. P., clk, I. Haas, res n w cor Brown and San Antonio.
Stewart Douglas, blacksmith, T. P. shops, rms w Overland house.
Stewart D. P., (Stewart & Crawford,) contractors and builders, res 900 n Stanton.
Stuart E. A., wholesale and retail grocer, cor El Paso and San Francisco, res 326 n El Paso st.
Stewart Geo. S., train dispatcher, S. P. R. R., res 507 Wyoming.
Stewart J. J., H. C. Paulsen, Ticket office, res 900 n Stanton.
Stewart M. Ewell, ass't commercial ag't, S. P. R. R. rms 114 n Stanton.
Stewart M. D. emp, T. P. R. R., bds Germania hotel.
Stewart Robert, fireman, G. H. & S A. rms 704 Campbell.
Stewart U. S., ass't cashier, First Nat'l Bank, rms Judge Crosby.
Stine E., miner, res cor Chihuahua and San Francisco.
Stockwell W. L., mrs Slater & Dieter bldg.
Stoddard Miss Julia, wks, W. A. Irvin, rms do.
Staut Thomas, eng. G. H. & S. A. R. R., rms 310 Wyoming.
Stolaroff Aaron, (J. Stolaroff & Bro,) rms Currie bldg.

John Brunner, Latest Patterns of Worsteds and Cassimers Always on Hand.

Bargains For Everybody · · at SPRINGER'S. · · Telephone 107.

GAITHER & PATTERSON, Only Market in city handling Kansas Meats.

Pomeroy's Transfer Co. Saddle Horses for Ladies and Gentlemen.

Stolaroff J., (Stolaroff & Bro,) rms do.

Stolaroff & Bro., (J. and Aaron Stolaroff,) dealers in dry goods and clothing 211 San Antonio.

Stone Fred, emp, G. C. & S F. R. R., bds Germania hotel.

Stroupe Cash, brakeman, G. H. & S. A. R. R. rms 612 n Stanton.

Saures Juan, foreman, Mexican Cigar Co., bds Pacific hotel.

Sullivan Eugene, section foreman, G. H. & S. A. R. R., res cor n Campbell and Franklin.

Sullivan John, eng, G. H. & S. A. R. R , res 703 n Stanton.

Sullivan John P., clk, Clifford Bros., res T. P. section house.

Sullivan Miss Mary, maid, St. Mary's hospital rms do.

Sullivan William, emp, G. H. & S. A. shops, bds Depot hotel.

Summerfield Miss Lizzie, wks, C. M. Buckler, rms do.

Summerville Patrick, painter, res 105 Texas st.

Surveyor J. S., (col) barber, J. C. Clemmons, rms El Paso st bet Overland and 2nd.

Susan Alex W., watchmaker, (Hickox & Hixon,) rms Currie bldg.

Swartz Miss Carrie, waiter Mrs. M. Moore, rms do.

Sweeney Benjamin, bartender Ranch saloon.

Sweeney Joseph, res 212 w Overland.

Syble Peter, fireman G. H. & S. A. R. R., res Franklin bet Hill and St. Vrain.

Syme E. J., clk J. S. Johnson & Co., rms do.

Symons R. W., (Davis & Symons) rms 322 San Antonio.

Symons H. G., photographer, res s Florence bet San Antonio and e Overland.

Symons Joseph C., eng G. H. & S. A. R. R., rms 600 n Oregon.

Bushong, Takes the Lead on Fine Pastil and Crayon Portraits.

RIO GRANDE PHARMACY, - Extra Quality Imported Hair Brushes.

R. C. LIGHTBODY, · · EVERYTHING IN MEN'S WEAR.

WILLIAMS & CO., 106 & 108 W. Overland St. Manufacturers of Skylights and Tanks.

Tin Roofing, Guttering and Spouting and Sheet Metal Work of all kinds done by MOMSEN & THORNE, 112 and 114 Oregon Street.

TAFOYA ISABEL Mrs., rms w Main near Leon.
Tafoya Jesus, cigar maker Kohlberg Bros., rms s end Stanton.
Tafoya Jose, cigarmaker Kohlberg Bros, rms s end Stanton.
Taft John, engineer A. T. & S. F. R. R., res 212 Sonora.
Taggart John V., lab G. H. & S. A. shops, res Missouri near shops.
Talamantes Belan Mrs., rms e end 8th.
Talamantes Clara Mrs., rms cor San Francisco and Chihuahua.
Talamantes Juan, wks G. Sauer & Co., rms w end San Francisco.
Talamantes Miss Lucile, compositor Tribune office, rms cor San Francisco and Main.
Talamantes Miss Mariana, dressmaker, rms cor San Francisco and Main.
Talamantes Mauricio, restaurant 417 s El Paso, rms do.
Talavera Lino, cook, rms Durango bet 1st and 2nd.
Tango Jose, lab, res Concordia.
Tanner W. H., stenographer and typewriter El Paso Natl Bank, rms Mrs. J. B. McCard.
Tappin Walter, car repairer G. H. & S. A. shops, rms 606 n Stanton.
Taran Cris, lab, res near S. P. shops.
Tarango Gerardo, lab, rms e end 6th.
Tarango Jesus, lab, rms e end 6th.
Tarin Ceferino, lab, rms Durango bet 1st and 2nd.
Tarin Cleto. lab, rms Durango bet 1st and 2nd.
Tarrant E. O. res 215 Sonora.
Tate Dawson, clk R. C. Lightbody, rms 208 Texas.
Tattam Thomas, blacksmith helper Star Livery Shop, res Ciudad Jaurez.

John Brunner, Latest Patterns of Worsteds and Cassimers Always on Hand.

Bargains For Everybody · · at SPRINGER'S. · · Telephone 107.

GAITHER & PATTERSON, Only Market in city handling Kansas Meats.

Pomeroy's Transfer Co. Saddle Horses for Ladies and Gentlemen.

Taylor A. J., ranchman, res 174 e 1st.
Taylor E. J. (col), waiter Nendome Hotel, rms 404 s Stanton.
Taylor Frederick A., conductor S. P. R. R , res 401 Missouri.
Taylor James, brakeman G. H. & S. A, R. R., rms Mrs. M. Emerson.
Taylor J. J., prop Gem Saloon, res Schutz alley bet Main and San Francisco.
Taylor Robert, emp T. P. R. R. yards, rms cor 4th and Tays.
Taylor W. J., mining expert, rms 319 Chihuahua.
Taylor William, machinist, res cor 4th and Tays.
Taylor W. Montgomery, tar and gravel roofer, res 405 Mesa.
Taylor William, (Stacy, Payne & Co ,(res 407 Hill.
Tays Mrs. M., res 310 Wyoming.
Teas F. E., clk E. A. Stuarts, rms 326 n El Paso.
Teel Mrs. Anna, res 702 San Antonio.
Teel T. T., attorney, office 105 San Antonio, res Ysleta.
Tegtmeyer Charles F., switchman G. H. & S. A. yards, res 300 n Campbell.
Tellez Cleofas, farmer, res Utah bet 4th and 5th.
Tellez Eligia Mrs., res e 4th bet Kansas and Campbell.
Tellez Epimenio, cigar maker Kohlberg Bros, rms transient.
Tellez Pablo, farmer, res Utah bet 4th and 5th.
Tellez Rodolpho, pressman Mercury office, res Concordia.
Tenellugue Bernardino, rms Stanton bet San Antonio and e Overland.
Ten Eyck Edward, clk E. A. Stuarts, res 407 n El Paso.
Ten Eyck Mrs Bell, res 407 n El Paso.
Ten Eyck W. C., express messenger M. C. R. R., res 407 n El Paso.
Teneynfue Bernardo, restaurant 106 Oregon st. res do.
Terraw Miss Carrie, compositor Tribune office, res cor 4th and Hill.

John Brunner, Latest Patterns of Worsteds and Cassimers Always on Hand.

Bargains For Everybody - - at SPRINGER'S. - - Telephone 107.

R. C. LIGHTBODY, - - EVERYTHING IN MEN'S WEAR.

WILLIAMS & CO., 106 & 108 W. Overland St. Manufacturers of Skylights and Tanks.

Terran Jesus, tailor, res cor San Francisco and Chihuahua.
Terrazas Cipriano, butcher, rms cor s Park and 3rd.
Terrazas Francisco, lab. res s Anthony bet 1st and 2nd.
Terry James E., contractor and builder, res 516 s Stanton.
Terry Miss Mary, asst bkpr Singer Mfg Co., res 616 s Stanton.
Thomas Adam (col), cigar maker Kohlberg Bros, rms Windsor Hotel.
Thomas Allan (col), porter T. P. R. R., res 514 s Stanton.
Thomas Beverly G., county clerk, rms N. Rand.
Thomas Edwin, grocer, res cor Stanton and Main.
Thomas James (col) emp E. A. Stuart & Co., res near Santa Fe round house.
Thomas J. H. (col), lab, rms J. Smith.
Thomas John (col), lab, bds 119 w Main.
Thompson Miss Carrie, res 509 Santa Fe.
Thompson D. R., tel operator W. U. T. office, rms Centre Block Hotel.
Thompson Frank, engineer G. H. & S. A., rms 316 St Louis.
Thompson Dr. H., office over First Natl Bank, res 313 Myrtle.
Thompson Isaac, (col) porter G. E. Hubbard & Co., res 408 El Paso.
Thompson John W., machinist, rms Depot Hotel.
Thompson Rosa, (col), servant E. A. Stuart, rms do.
Thompson S. A., express messenger T. P. R. R., rms 113 n Stanton.
Thompson William, wks Link restaurant, rms 113 n Stanton.
Thorn D. W., prop American House 311 e Overland rms do.
Thorn John, tinner, bds Depot Hotel.
Thorn S. H., (col) porter Vendome bar, res 411 Stanton.
Thorne R. H., (Momsen & Thorne), rms over 112-114 s Oregon.
Thornton E. Jr., frt agt T. P. R. R. Depot, rms 156 Sheldon bldg.

Bushong, - Takes the Lead on Fine Pastil and Crayon Portraits.

RIO GRANDE PHARMACY, - Extra Quality Imported Hair Brushes.

GAITHER & PATTERSON, Only Market in city handling Kansas Meats.

Pomeroy's Transfer Co. Saddle Horses for Ladies and Gentlemen.

Thornton James, emp C. C. Kiefer, rms 71 Anthony.
Thornton J. H. , carp, bds Buckeye House.
Thorpe Miss C., maid, 116 Upson Ave, rms do.
Till William, clk M. C. R. R. office, res 4th bet Utah and Oregon.
Tilton Mrs. A. L., rms 501 Franklin.
Tilton Samuel, machinist, res St Louis.
Tilton W. S. clk S. P. R. R. frt office, rms 515 n Stanton.
Timmons ....., rms Sonora bet Chihuahua and Leon.
Tipton George, emp Wigwam Saloon, rms 316 St Louis.
Tobin Richard, bartender Gem Saloon, rms 215 Sonora.
Tobor Esteban, lab, rms cor 2nd and Anthony.
Todd Margaret M., res 611 n Kansas.
Toenniges Mrs Louis H., proprietress Germania Hotel, cor Santa Fe and w Overland.
Tolan T. E., (col) head waiter hotel Vendome, rms 404 s Stanton.
Tompkins Arthur C., bkpr Custom House, res 319 Myrtle.
Toney H. L., (col), musician, res 519 Utah.
Tong Charlie, mngr English Kitchen, rms do.
Tong Dan Wah, laundry, 218 s Oregon rms do.
Tong Yan Too, druggist, 231 s Oregon rms do.
Tonseca Emilio, lab, rms e end 6th.
Torales Jose Angel, lab, rms transient.
Torres Delfin, lab, res e end 8th,
Torres Eulogio, lab, res e end 8th.
Torres Nicolas, helper, El Paso Foundry, res Mex quarters.
Torres Pablo, lab, rms e end 8th.
Townsend James E., (Townsend and Larrazola,) office W. F. bld, rms 12 & 13, res 815 Mesa.
Townsend Thomas, (col) barber, 229 San Antonio, rms W. H. Austin.
Trayler Eugene, (col) porter, Wigwam res Franklin bet Mesa and n Oregon.
Treber Charles, prop saloon, cor Texas and Oregon res do.
Trieber Timoteo, lab, rms transient.

John Brunner, Latest Patterns of Worsteds and Cassimers Always on Hand.

Bargains For Everybody - - at SPRINGER'S. - - Telephone 107.

R. C. LIGHTBODY, · · EVERYTHING IN MEN'S WEAR.

WILLIAMS & CO., 106 & 108 W. Overland St. Manufacturers of Skylights and Tanks.

Tribolet Charles, bartender, Favorite saloon, bds Germania hotel.
Tripp Mrs. J. A., dressmaker, res cor s Florence, and e Overland.
Troy Miss E., bds Pierson hotel.
True Henry A., mngr Mex Ore Co., res 801 Stanton.
Trujillo Cruz, lab, rms transient.
Trujillo Tomas, lab, res e end 6th.
Trull J. B., clk, Joint ware house, rms 404 Oregon.
Truscott William H., helper, G. H. & S. A. shops, rms Franklin bet St Vrain and Virginia
Tucker——, eng, S. P. R. R., rms J. Redmond.
Tucker A. L., messenger, Pacific Exp, rms 152 Sheldon bldg.
Tuller W. L., clk, Vendome hotel, rms do.
Tullis Maria Miss, res 809 Mesa.
Turner B. L., emp, P. E. Kern, rms 205 El Paso.
Turner Otis, R. R. ticket broker, San Francisco and little plaza, res 113 n Stanton.
Turner S. T. Dr., office room 1, Mundy bldg, res 601 Mesa.
Tuttle W. H., house and sign painter, decorater, dealer in paints, oils, wall paper, etc, 219 San Antonio rms Bronson bldg.
Tuttle J. R., mngr, W. H. Tuttle, rms 515 n Stanton.
Tuttle Bert., emp, W. H. Tuttle, rms Bronson bldg.
Tyndale Willian H., eng, rms w Overland house.
Tyra Frank, lab, res e end Franklin.
Tyson Miss Agnes, rms 207 e Overland.
Tyson N. N., machinist, res 14 s Oregon.

U will find our prices on Stoves and Ranges satisfactory
MOMSEN & THORNE, 112 and 114 Oregon Street.

UHLIG OSCAR, waiter, Pierson hotel bds do.
Uhl John, section hand, G. H. & S. A. R. R., bds Pacific hotel.

Bushong, · Takes the Lead on Fine Pastil and Crayon Portraits.

RIO GRANDE PHARMACY, · Extra Quality Imported Hair Brushes.

Gaither & Patterson have renowned Simmons Refrigerator, only one in City.

Pomeroy's Transfer Co. . Moves Furniture, Bonded Goods, Etc.

Uribes Miguel lab, rms transient.
Uribes Jose, lab, res San Antonio bet Oregon and Utah.
Uribes Marcelino, grocer, res San Antonio bet Oregon and Utah.
Uribes Octabiano, lab, res San Antonio bet Oregon and Utah.
Ullman Furniture Co., Maurice Ullman, mngr, furniture, carpets, bedding, etc., 507 El Paso st.
Ullman Maurice, mngr, Ullman Furniture Co., res cor Santa Fe and Boulevard.
Ullman Sidney, salesman, Ullman Furniture Co., res cor Santa Fe and Boulevard.
Ugarte Emanuel, cook, Rev. Charles Pinto, bds do.
Urguhart George, clk, S. P. R. R. shops rms 600 n Oregon.
Ulandre David, farmer, rms 207 n Oregon.

Variety of the Latest Novelties in Stoves, Ranges and Kitchen Furniture at MOMSEN & THORNE'S, 112 and 114 Oregon Street.

VALDEZ AMADO, lab, rms e end 6th.
Valdez Maria, wid. res Cotton add.
Valdez Sancho, printer, El Paso printing co, res Magoffin add.
Valdez Thomas, bartender Monte Carlo saloon, res 212 s Oregon.
Valdez Teofilo, barber, rms cor s Utah and 4th.
Valdivies Ursulo, grocer, rms 610 e 4th.
Valencia Juan, emp Kohlberg Bros, rms transient.
Valenzuela Vibiana, wid, res Anthony bet 1st and 2nd.
Valenzuela Jose, tailor, emp John Brunner, rms cor Leon and Sonora.
Valenzuela Lauro, lab, res Concordia.
Valenzuela Miguel, emp A. Goodman, res cor 9th and Santa Fe.

John Brunner, Carries the Finest Line of Foreign Suitings in the City.

Parlor, Bedroom, Diningroom & Kitchen Furniture Cheap at Springer's.

R. C. LIGHTBODY, · Handsome Assortment Shirts and Neckwear.

WILLIAMS & CO., 106 & 108 W. Overland St. Manufacturers of Skylights and Tanks.

Valenzuela Macario, lab, res s end Chihuahua.
Valenzuela Rafael, emp El Paso ice and refrgr co, rms do.
Valenzuela Santiago, lab, res Concordia.
Valenzuela ————, lab, rms e end 6th.
Vallinas Leandro, barber, rms cor s Oregon and 4th.
Van Buskirk, Miss Mary, res 109 Santa Fe.
Van Buskirk Miss Victoria, res 109 Santa Fe.
Van Patten Mrs. W., milliner, 313 St. Louis, rms do.
Vanstan Mrs Kate, dressmaker, rms 15 and 17 Hills bldg, res do.
Vara Trinidad, lab, rms e 8th.
Varela Francisco, lab, res s Utah.
Varela Manuel, cigar maker, Kohlberg Bros., res 4th bet Utah and Stanton.
Varela Re\desel, cigar maker, Kohlberg Bros., res 3rd bet Utah and Stanton.
Varela Silverio, lab, res 3rd bet Utah and Stanton.
Vargas Antonio, lab, rms cor s Campbell and 4th.
Vargas Jesus, sculptor, res cor Schutz alley and Main.
Vasquez Benigno, lab, rms cor 6th and Chihuahua.
Vasquez Pedro, wks El Paso water co, rms cor 6th and s Oregon.
Vasquez, Joaquin, lab, res cor Stanton and 7th.
Vaughn Miss May, dressmaker, rms Opera house bldg.
Veach R. C., rms Sonora, bet Santa Fe and Chihuahua.
Vega Albert, waiter, Mrs. M. Moore, rms do.
Velarde Antonio, emp, G. Sauer & Co., rms Windsor hotel.
Velarde Amelio B., clk, Ketelsen & Degetau, res Juarez.
Velarde Irineo, lab, rms cor Park and 3rd.
Velarde Manuela, wid, res cor Park and 4th.
Velarde Paz, wid, res s Stanton.
Vendilla Ramon, lab, res Cotton Addition.
Venegas Febronio, lab, res cor s Utah and 6th.
Vensor Ignacio, lab, rms s end 8th.
Verfurth Albin P., carp, res cor Hill and e Overland.

Bushong, · PHOTOGRAPHER. · Does the Elite Work of the City.

RIO GRANDE PHARMACY, Hawke's Spectacles, clear brilliant, perfect.

Gaither & Patterson have renowned Simmons Refrigerator, only one in City.

Pomeroy's Transfer Co. . Moves Furniture, Bonded Goods, Etc.

Verfurth Mrs. M., res cor Hill and e Overland.
Verfurth Miss Ollie, dressmaker, res cor Hill and e Overland.
Via Alcario, emp, El Paso Ice & Refgr Co., rms Santo Laribo.
Villescas Agustin, Cigar maker, Kohlberg Bros., rms s end Stanton.
Villescas Maximo, cigar maker, Kohlberg Bros., rms s end Stanton.
Vigil Patricio, grocer, cor w Overland and Durango res do.
Vigil Pedro, lab, res 2nd bet Hyde and Bannon.
Vilas Walter N., Physician and Surgeon, office 109 El Paso st second floor front, res 1001 n Stanton.
Villa Teodora, wid, rms Kansas, bet 4th and 5th.
Villareal Guillermo, emp A. T. & S. F. R. R., depot, rms e 8th.
Villegas Antonio, emp, Court house, res s Florence near 5th.
Villegas Jesus, lab, rms s Campbell, bet 4th and 5th.
Villegas Maximo, lab, res e 5th bet Campbell and Kansas.
Villegas Miguel, lab, res cor s Florence and 5th.
Vincent Sister, Upson ave.
Viney William M., pastor. second Baptist church, res 518 s Stanton.
Voelcker Frank, frt agt, G. H. & S. A. R. R. res 507 Mesa.
Voelcker Leo, miner, bds Pacific hotel.
Vogeley E. H., hardware, 215 El Paso, rms do.
Voigt George, brickmason, bds Germania hotel.
Voss John C., jeweler, 102 San Antonio, res Texas bet Stanton and Campbell.

Wrought Steel Ranges are the best, sold by MOMSEN & THORNE 112 and 114 Oregon Street.

WADE GEO. W., dairyman, res 700 Tays.
Wade Thomas, prop Gem theatre, rms Chihuahua, bet w Overland and 2nd.

John Brunner, Carries the Finest Line of Foreign Suitings in the City.

Parlor, Bedroom, Diningroom & Kitchen Furniture Cheap at Springer's.

R. C. LIGHTBODY, - Handsome Assortment Shirts and Neckwear.

WILLIAMS & CO., 106 & 108 W. Overland St. Manufacturers of Skylights and Tanks.

Wafer G. W., dairyman, res 700 Tays.
Wagner Frank, druggist; res cor Anthony and San Francisco.
Wagner Mrs. Augusta, prop's Cafe Restaurant, res Oregon bet e Overland and 2nd.
Wah Quong, chinese merchandise, 200 s Oregon rms do.
Wah Soo, laundry, St Louis, bet Kansas and Stanton res do.
Waldron Thos., barber, 300 El Paso, rms Times bldg.
Waldo R. J., carp, T. P. yards' bds work train.
Wales E. W., prop, Buckeye saloon, res 310 Mesa.
Walker Chas, H., clk Clifford Bros., res 612 n Stanton.
Walker Miss Bertha, stenographer and typewriter res 612 n Stanton.
Walker Geo. P., eng, G. H. & S. A. R. R., res 709 n Oregon.
Walker Rob't, (col) barber, rms Sonora bet Leon and Chihuahua.
Walker James, helper, G. H. & S. A. shops, res 609 n Campbell.
Wall J. C., eng, G. H. & S. A. R. R., res 600 n Oregon.
Wall James M., brakeman G. H. & S. A. R. R. res 600 n Oregon.
Wall Miss Ella, res 408 n El paso.
Wallace More, rms 121 Chihuahua.
Wallace L. B., city ticket agt, Santa Fe route, bds Judge Crosby.
Wallace W. B., rms 121 Chihuahua.
Wallace M. P., emp Wigwam saloon, res 121 Chihuahua.
Walsh J. C., switchman, G. H. & S. A. yards, bds Depot
Walsh W. T., miner, rms Center Block hotel.
Walton Harry, barber, emp Vendome shop, rms Mrs. M. Emerson.
Walton James, (col) porter, Gem saloon, rms cor Sonora and Durango.

Bushong, . PHOTOGRAPHER. . Does the Elite Work of the City.

RIO GRANDE PHARMACY, Hawke's Eyeglasses are the best--try them.

Gaither & Patterson have renowned Simmons Refrigerator, only one in City.

Pomeroy's Transfer Co. · Moves Furniture, Bonded Goods, Ect.

Walz W. G., (W. G. Walz & Co.) res 324 El Paso.
Walz W. G. & Co., mexican curiosities and musical instruments, merchandise, and sewing machines, 311 El Paso.
Wanchope Mrs. Ione, seamstress, res cor Franklin and Hill.
Ward Catherine, cook, A. Schutz, rms do.
Ward C. L. depty city assessor, res 216 s Campbell.
Ward Herbert, (Ward & Fiesst,) rms 233 San Antonio.
Ward & Fiesst, (H. Ward & H. Fiesst.) druggists, cor San Antonio and Stanton.
Ward H. S., painter, rms 105 Texas.
Warden L., tailor rms s Campbell.
Waring Wm. L., foreman paint shop, G. H. & S. A. rms Buckeye house.
Warren O. J., miner, res 1124 San Antonio.
Warren Wm. M., (col) waiter, Vendome, rms 404 s Stanton.
Watkins James W., gardner, rms California house.
Watson W. B. miner, res J. J. Smith, n Santa Fe and Boulevard.
Watson J. B., (Bias & Watson,) rms 319 Mytle.
Watts William, mngr El Paso water works, rms Emerson bldg.
Webb Colin, bkpr, res 902 n Oregon.
Webb Mrs. Mattie, (col) housekeeper, res Missouri near G. H. & S. A. shops.
Webb Miss Ellen, cook, City hospital, rms do.
Webb ——,eng A. T. & S. F. R. R. rms 604 San Francisco.
Weber Chas., stonemason, res 419 3rd.
Webb Emil, car repairer, G. H. & S. A., res 805 Texas.
Weber M., genl mngr Ketlesen & Degetau, res over same.
Weber Michael, barber, H. Meyer, res s Oregon bet 2nd and 3rd.
Webster ——, clk Krakauer, Zork & Moye, rms 215 Sonora.
Wehner Peter, mngr Edison Electric Light Co., rms do.
Weitz Chas., fireman, M. C. R. R., res 410 s Oregon.
Weidenbeck Fred, carp res Franklin, bet Hill and St Vrain.

John Brunner, Carries the Finest Line of Foreign Suitings in the City.

Parlor, Bedroom, Diningroom & Kitchen Furniture Cheap at Springer's.

R. C. LIGHTBODY, - Handsome Assortment Shirts and Neckwear.

WILLIAMS & CO., 106 & 108 W. Overland St. Manufacturers of Skylights and Tanks.

Welch John, miner, rms Atlanta house.
Welch J. J., switchman, A. T. & S. F. yards, rms C. M. Robertson.
Welch M. E., fireman, G. H. & S. A. res Franklin, bet Hill and St Vrain.
Welch S. W., chk clk, S. P., res cor Mesa and Franklin.
Welch Mrs. Stella, teacher, res cor n Stanton and Texas.
Wellington W. E., green grocer, 207 San Antonio res 211 Florence.
Wells A. J., grocer, 616 s Stanton res do.
Wells A. W., passenger condr A. T. & S. F. R. R., res 112 San Antonio.
Wells Geo., prop. Acme soloon, San Antonio, res 1222 1st.
Wesche Charles E., emp Coffin & Seeton, res 1206 San Antonio.
Wesner Clifford, carp, rms 605 Mesa.
Wessell Benjamin, emp Anhauser Beer Depot, rms do.
Westbrook Charles, wks T. P. Depot, rms 215 Sonora.
Westbrook Thomas, bartender, Wigwam, res Sonora, bet Santa Fe and Chihuahua.
Westcott Miss T. L., res Calhoun, bet Kansas and Campbell.
Westlake H. P.,cashier, Waters-Pierce Oil Co., res 611 Kansas.
Westlake Geo. B., bkpr, res 611 Kansas.
Westlake H. L., bkpr, new custom house, rms 611 Kansas.
Weston Isiah, Florist, res cor Hill and Overland.
Weston Thos. G., res e Overland and Hill.
Wick A. B., carp, res near old custom house.
Widman W. F., prop Lone star bakery, 105 El Paso, res cor Sonora and Santa Fe.
Wiest S. C., painter, rms Atlantic house.
Wiggins Thos., fireman, G. H. & S. A , rms 310 Wyoming.
Wilcox Mrs. J. B., ice cream parlor, 309 San Antonio rms do.
Wilcox Chas. W., eng, S. P. R. R., res 509 Franklin.

Bushong, . PHOTOGRAPHER. . Does the Elite Work of the City.

RIO GRANDE PHARMACY, Hawke's Eyeglasses are the best--try them.

Gaither & Patterson have renowned Simmons Refrigerator, only one in City.

Pomeroy's Transfer Co. · Moves Furniture, Bonded Goods, Etc.

Wilcox A. G., lawyer, 105 San Antonio, res 518 Myrtle.
Wilcox J. B., helper, G. H. & S. A., res 309 San Antonio.
Wilkinson J. W., frt clk, G. H. & S. A. depot, res 313 Texas.
Willbank W. H., foreman smelter, res 408 w Overland.
Williams Angie, (col) wks Chas T. Race, rms do.
Williams Alfred, car repairer, A. T. & S. F. shops, res 312 Sonora.
Williams Mrs. A. E., teacher, rms 508 Mesa.
Williams Daniel R., chf clk, Joint ware house, res 719 Myrtle.
Williams J. P., bkpr, McCutchen Payne & Co., res 1208 San Antonio.
Williams James, fireman, S. P. R. R., rms J. Redmond.
Williams Joseph, bkpr, First Nat'l Bank, res e end Myrtle.
Williams Frank, (col) waiter, Vendome hotel rms s Stanton bet Overland and 2nd.
Williams H. D., (Williams & Co.,) rms 106 w Overland.
Williams & Co., (H. D. Williams & ——,) tinners, and cornice mfgrs, 106–108 w Overland.
Williams Miss Lottie, rms 406 Utah.
Williams M. F., prop, Alamo Park Dairy, res e end San Antonio.
Williams Roy, porter S. P. R. R , res 107 s Campbell.
Williams Sidney M., architect and draughtsman, rms Times bldg.
Williams Thos., foreman, A. T. & S. F. shops, res 201 Anthony.
Wilson A. S., forwarding clk, W. F. Exp Co., res 700 s Stanton.
Wilson Albert, fireman, S. P. R. R., rms J. Redmond.
Wilson A. L., painter, res Wm. Black.
Williams J., emp A. T. & S. F. depot, res transient.
Wilson M. H., res Santa Fe, bet San Francisco and Sonora.
Wilson Mrs Matilda, housekeeper, res 800 n Oregon.
Wilson C. T., brakeman, S. P R. R., res 405 Hill.

John Brunner, Carries the Finest Line of Foreign Suitings in the City.

Parlor, Bedroom, Diningroom & Kitchen Furniture Cheap at Springer's.

Davis, Beall AND Kemp,

LAWYERS,

Will Practice in the State & Federal Courts,

Cor. San Antonio and Oregon Sts., El Paso, Tex.

THE

"RANCH" SALOON

Makes a Specialty of Fine Bottled Goods such as

"BOB WHITE,"

"Old Crow," "Brighton Beach," & "Mt. Vernon" Rye Whiskies.

Lunches---Hot and Cold, and Oysters

In any Style at all hours of the Day or Night.

PHIL. SMITH.

J. C. BURGE,

The Photographer,

The Only Ground-Floor Gallery in the City.

ALL WORK GUARANTEED THE FINEST MADE.

212 and 214 Santa Fe Street.

KOHLBERG BROS.,

Manuf'rs of La Internacional Cigars

Dealers in all Kinds of Tobacco,

105 ✱ EL ✱ PASO ✱ STREET.

TERRY PEARCE, COLLECTOR, J. W. WRIGHT, ATT'Y-AT-LAW.

PEARCE & WRIGHT,

LAW, LOANS, REAL-ESTATE, INSURANCE & COLLECTIONS.

217 San Antonio Street,

EL PASO, TEXAS.

Alvard White,

Physician and Surgeon,

Schutz Building, Cor. El Paso & San Antonio Streets.

H. P. NOAKE,

Carriage & Wagon Manufacture

Blacksmithing & Horseshoeing a Specialty.

Repairing of Mining Tools Done Neatly. Fine Carriage Woodwork.

Buckboards, Buggies, Spring Wagons on Hand and For Sale.

No. 11 West Overland St., El Paso, Texas.

R. C. LIGHTBODY, · Handsome Assortment Shirts and Neckwear.

WILLIAMS & CO., 106 & 108 W. Overland St. Manufacturers of Skylights and Tanks.

Wilson J. J., wks Joint Warehouse, rms transient.
Wilson Wm. F,, bkpr, res 700 n Kansas.
Wimberly, Wm., asst city eng, res 212 s Oregon.
Wimberly W. B., foreman Times office, res cor 2nd and Oregon.
Wimfsey Jessie, rms 257 Utah.
Wimstiand A. J., tailor, rms 300 Leon.
Windredge E. E, bkpr, Singer Mfg Co., res 1st bet Hill and Tays.
Windsor Mrs. E. E., music teacher, res 714 San Antonio.
Windsor Eileen Miss, teacher, res Mrs. E. E. Windsor.
Winn, I. J., Holstein Dairy Co., res e end 4th.
Winstrand Augustus, tailor, res 328 Leon.
Winters August, cabinet maker, bds Germania.
Wis I., peddler, rms 207 n Stanton.
Wheeler A. C,, master mechanic T. P., res cor Cotton and e Overland.
White Alvard Dr., office Schutz bldg, res 511 Myrtle.
White Geo. W., (col) lab res cor 2nd and Tays.
White J. H., county collector, res e El Paso.
White O. G., paper hanger, res 1110 San Antonio.
White Mrs. N. E., housekeeper, res 111 Utah.
White Z. T., county commissioner, res Santa Fe bet 2nd 3rd.
Whiteside Arthur S., bkpr El Paso Cigar Mfg Co., res 133 Leon.
Whitmore Joseph S., contractor, res 810 n Ochoa.
Whitney Chas. B., candy mfgr, rms W. W. Lawrence.
Whitson A. D., (Clark and Whitson), bds Mrs Moore, Texas st.
Whittington M. clk T. P., bds Buckeye.
Whoal J. N., bds Germania.
Wo Bob Chin, American Kitchen 103 San Antonio.
Wolf I. L., tinner, res St Vrain bet 2nd and 3rd.
Worden C. L., bkpr W. P. Oil Co., res 119 w Florence.

Bushong, · PHOTOGRAPHER. · Does the Elite Work of the City.

RIO GRANDE PHARMACY, Hawke's Eyeglasses are the best—try them.

Gaither & Patterson have renowned Simmons Refrigerator, only one in City.

Pomeroy's Transfer Co. Moves Furniture, Bonded Goods, Etc.

Woodard Mrs. F., dressmaker, res Main near Depot.
Woodley Bettie (col), rms 128 Chihuahua.
Woodruff Thos., miner, res 512 San Antonio.
Woodruff S. P. Mrs., housekeeper, res 612 San Antonio.
Wood Arthur, clk J. Calisher, res Main bet Oregon and Mesa.
Wood Annie Mrs., housekeeper, res Main bet Oregon and Mesa.
Wood Albert, clk L. B. Freudenthal & Co., res Main bet Oregon and Mesa.
Wood H. R., (Crosby & Wood), rms 126 Sheldon Bldg.
Wood John, (col) res 300 St Louis.
Wood Nathaniel M., bridge builder T. P. R. R., res Boulevard bet El Paso and Oregon.
Wooster B. D., switchman G. H. & S. A., yds, rms 125 Chihuahua.
Woodside W. J., custom broker, rms 251–253 Vendome.
Woodward J. F., proprietor Hotel Pierson res do.
Woodyard J. B., rms collectors office.
Wright H. C., Pastor Congregational Church, res cor Santa Fe and Upson.
Wright J. W., (Pearce & Wright), res 914 n Kansas.
Wright Wm. D., merchant, 308 Mesa, res do.
Wyer Thos. D., miner, res Centre Block Hotel.

You can find a Stove, Range, or any kind of Kitchen Furniture to suit you at MOMSEN & THORNE'S 112 and 114 Oregon Street.

Yanez Refugio, widow, res e 6th.
Yandell William M., health physician, office Rio Grande pharmacy, res n Kansas.
Young Lee, laundry, 408 San Antonio, res do.
Young Phil., proprietor Young's Cafe, rms Sheldon bldg.

John Brunner, Carries the Finest Line of Foreign Suitings in the City.

Parlor, Bedroom, Diningroom & Kitchen Furniture Cheap at Springer's

R. C. LIGHTBODY, - Handsome Assortment Shirts and Neckwear.

WILLIAMS & CO., 106 & 108 W. Overland St. Manufacturers of Skylights and Tanks.

Young M. H., condr M. C. R. R., rms Grand Central. Rooms.

Young Mrs. S. F., milliner, n Oregon bet St Louis and San Francisco, rms 213 San Antonio.

Zinc, Galvanized Iron, Tin and Copper is wrought into all kinds of vessels by MONSEN & THORNE, 112 and 114 Oregon Street.

Ziehl William, tailor, rms 711 Oregon.

Zork Gustav, (Krakauer, Zork & Moye), rms Edward Moye.

Zubia Miguel, attorney, 220 Chihuahua.

Zuehlke Albert, transfer line, res 802 n Oregon.

Bushong, · PHOTOGRAPHER. · Does the Elite Work of the City.

RIO GRANDE PHARMACY, Hawke's Eyeglasses are the best--try them.

ADDENDA.

Altheimer A., salesman, Union Shoe & Clothing Co,, rms transient.

August Moe, (Union Shoe & Clothing Co.) res Myrtle st.

Barnes M. M., dentist, office, rms 10-12, Sheldon bldg, rms Grand Central rooms.

Barnhart H. B., atty, office 105, San Antonio st., res 918 n Stanton.

Beiswinger Charles, emp, Bacchus saloon, rms Atlanta House.

Booth Mrs. C. C., Palace Millinery, removed to 305½ San Antonio st.

Bovee George, res 605 Mesa ave.

Bremme W., cashier Ketelsen & Degetau, rms over do.

Brokenbrow H. H., cabinet maker, 309 San Antonio, res do.

Brown Frank, agt, Benj. McLean & Co,, rms 45 Sheldon bldg.

Burnett Eugene, (page 44) should read Barnett.

Clark A. K., (Clark & Whitson) rms 119 San Francisco.

Clark & Whitson, (A. K. Clark and A. D. Whitson,) wholesale and retail dealers, in pianos and organs, 119 San Francisco st.

Coles Alfred P., (Newman & Coles.) bds Hotel Pierson.

Del Buono Frank, grocer removed to 401-403 s Stanton.

El Paso and Juarez Directory Co., (C. S. Banker, and Geo. C. Bridges,) office 80 Oregon st.

Ehrenberg T., (Morris & Ehrenberg.) rms Centre Block Hotel.

Garson David, salesman, Union Shoe & Clothing Co., rms transient.

Guarneros Jose Zayas, Mexican consul, office 610 San Antonio res do.

Heil Louis N. (Union Shoe & Clothing Co.) res Mesa ave.

Justice A. L., Physician & Surgeon, office rm 2 Sheldon bldg, res Juarez.

Morgan William, salesman, Union Shoe & Clothing Co., rms transient.

Proctor N. B., atty, office rms 9-10 1st Nat'l Bank bldg, rms Hill bldg.

Steyman Rudolph, prop, Bacchus saloon, 105 San Antonio, rms Atlanta House.

Stahl L. B., emp Pomeroy's transfer Co., rms 712 San Antonio st.

Straus A. dealer in general merchandise, n e cor Santa Fe and W. Overland, res. do.

Union Shoe & Clothing Co. The, (Louis N. Heil & Moe August.) dealers in men's wear, tailor made clothing, furnishings hats, boots, shoes, trunks, valises, etc., 111 El Paso st. see advt. opp. page 32.

The El Paso & Juarez Directory Company's

BUSINESS CLASSIFIED DIRECTORY

OF

EL PASO, TEXAS.

Abstracts of Title.

EL PASO ABSTRACT CO. The, Peyton F. Edwards, mngr, office room 2 Bronson blk.

Agencies.

BRADSTREET'S, F. E. Hunter, mngr, office rms 9 and 10 First Nat'l Bank bldg.

CONSUMERS COMMERCIAL CO., M. Weinberg, gen'l mngr, New York, W. B. Merchant, Dis't mngr, office room 1 W. F. bldg.

DUNN R. G. & CO., Victor L. Scott, mngr, office rms 13 and 15 Sheldon bldg.

WANAMAKER & BROWN, Phila., Alfred E. Favell, mngr, 204 n Oregon.

Agents Insurance.

Crosby & Wood; rm 18 Bronson. blk.

Conklin Thomas H., 111 Oregon.

Hamilton B. E., office over Krakauer, Zork & Moye's.

Julian James, 204 n Oregon.

Kneeland & Co., office over First Nat'l Bank.

LOOMIS A. M. 215 San Antonio.

NEWMAN S. H., office over Krakauer, Zork & Moye.

PEARCE & WRIGHT, 217 San Antonio.

Agents Loan.

LOOMIS A. M., 215 San Antonio.

LONG WILLIAM H., rm 3 Bronson blk.

PEARCE & WRIGHT, 217 San Antonio.

Agents Real Estate.

BROCK JAMES A., rm2 Opera House bldg.
Conklin Thomas H., 111 n Oregon.
Crosby & Wood rm 18 Bronson bldg.
EAKINS P. A. & CO. office over First Nat'l Bank.
EL PASO REAL ESTATE AGENCY, 316 San Antonio.
Kneeland & Co., office over First Nat'l Bank.
LOOMIS A. M., 215 San Antonio.
LONG WILLIAM H., rm 2 Bronson blk.
Newman & Cole, cor St. Louis and n Oregon.
PEARCE & WRIGHT, 217 San Antonio.
STEVENS H. B. Sheldon blk, opp Custom house.
Julian John, 204 n Oregon.

Architects.

BUCHANAN & HARMER, rms 22 and 24, Sheldon bldg.
KING GEO. E., rms 2 and 3, W. F. bldg.
Krause Ernest rm 42, Sheldon bldg.

Artists Materials.

SMALL BEN., 305, El Paso.

Arms and Ammunitions.

El Paso Saddlery Co., 400 El Paso.

Assayers.

INDEPENDENT ASSAY OFFICE, Reckhart & Heckleman, s w cor San Francisco and Chihuahua.

Attorneys.

BARNHART H. B., 105, El Paso.
Brack W. B., office over First Nat'l Bank.
Bendy N. B., office 212 El Paso.
CLARK LEIGH, 195 San Antonio.
CLARDY ZENO B., office rms 4 and 5 W. F. bldg.
COLDWELL W. M., office over First Nat'l Bank.
DAVIS L. H., rm 8 W. F. bldg.
DAVIS, BEALL & KEMP, office over First Nat'l Bank.
DEAN JOHN M., office over First Nat'l Bank.
EDWARDS & NEILL, rms 1 and 19 Bronson bldg.
FOSTER & BURGESS, office, Mundy bldg.
Foster A. M., rm 12 Hills bldg.
W. B. Merchant, rm. 1 Wells -Fargo bldg.

HAGUE & DAVIS, 105 San Antonio.
HUNTER & PROCTER, rms 9 and 10 First Nat'l Bank bldg.
Patterson & Buckler, rms 54 and 104 Sheldon bldg.
Pearce John C., rms 6 and 7 W. F. bldg.
STANTON M. W., rms 1 and 2 105 San Antonio.
Teel T. T , 105 San Antonio.
TOWNSEND & LARRAZOLO, office W. F. bldg.
Warren H., 105 San Antonio.

Bakeries and Confectioneries.

Gomez F. L., 70 s Oregon.
Home Bakery, 405 Mesa
LONE STAR BAKERY, 105 El Paso.
LAMME W. W. 208 St. Louis.

Banks.

EL PASO NATIONAL BANK, W. H. Austin, cashier; s e cor San Antonio and n Oregon.
FIRST NATIONAL BANK, H. S. Beattie, cashier; s e cor El Paso and San Antonio.
STATE NATIONAL BANK, James C. Lackland, cashier; s w cor s Oregon and San Antonio.

Barbers.

Andrada Alberto, 231 El Paso.
Clemons John, Sheldon bldg, n Oregon.
Friedenbloom John A,, 203 El Paso.
Krahmer F. E., 106 San Francisco.
MEYER A. HENRY, 101 San Antonio.
MORROW GEO. W., Vendome hotel, mesa.
QUARLES H. J., 102 e Overland.
SHELTON C. C., 203 San Antonio.
TOWNSEND THOMAS, 302 El Paso.
Talamantes Pascual, 409 El Paso.
Waldron Thomas, 302 El Paso.

Bath Rooms.

Clemons John, Sheldon blk, n Oregon.
Friedenbloom John A., 203 El Paso.
Krahmer F. E., 106 San Francisco.
MORROW GEO. W., Vendome hotel, Mesa.
TOWNSEND THOMAS, 229 San Antonio.

Blacksmiths.

BENNETT THOMAS H., n Oregon, near S. P. R. R. track.
DOLAN M. A., 112 w Overland.
Flannigan James F., s e cor Stanton and e Overland.
Miner T. L., s w cor Stanton and e Overland.
NOAKE H. P., 111 w Overland..
Rex William, 106 e Overland.

Boots and Shoes.

Allen R. A., cor St. Louis and Stanton.
CALISHER JAMES C., 208, 210 El Paso.
CLIFFORD BROS., 402 El Paso.
DIAMOND N., 213 San Antonio.
James W. M., 101 El Paso.
LIGHTBODY R. C., 212, 214 El Paso.
MATHIAS ALBERT, cor El Paso and w Overland.
Merrick Charles, cor El Paso and w Overland.
PEW E. C., 105 San Antonio.
SHELTON BROS., 113 San Antonio.
STOLAROFF J., 203 San Antonio.

Boot and Shoe Makers.

Drehner Charles, 108 w Overland.
Fernandes Inocente, cor e Overland and Utah,
Fuhrman August, 202 San Antonio.
Hernandez H.. 416 El Paso.
Rokahr Charles, 210 San Antonio.
SEGLE JACOB, 314 St. Louis.

Books and Stationers.

HARPER BROS., 220 San Antonio.
Irwin W. A. & Co., 113 El Paso.
KIEFER CHARLES C., 121 El Paso.

Brick Manufacturers.

CAPLES & HAMMER, 213 San Antonio.
BASSETT O. T. & CO.,office cor St. Louis and stanton, yard e El Paso.

Brokers.

Arguelles Camilo, 117 San Francisco.
BROCK JAMES A., rm 2 opera house bldg.

EAKINS P. A. & CO., office over First Natl bank.
GOODMAN S., 501, 503 El Paso.
Mundy Bros., rms 12, 14 mundy bldg.
LOCKWOOD, STANTON & MARTIN, 307 San Antonio.
Murdock J. H., rm 2 Bronson blk.
SCHUTZ ALBERT & CO., 215 San Francisco
SHACKELFORD E. L. & CO., 204 n Oregon.

Building and Loan Ass'ns.

El Paso Building and Loan Association, W. H. McLachlen secy, 215 San Aantonio.
El Paso Building and Real Estate Co., W. H. Austin secy, cor Oregon and St. Louis.

Bus and Transfer Companies.

POMEROY'S EL PASO TRANSFER CO., S. W. Pomeroy mngr, 109, 113 San Francisco.
Zuehlke's Transfer Line, n Oregon, bet Montana and Idaho.

Carpenters and Builders.

BUCHANAN & POWERS, 207 Mesa.
CAPLES & HAMMER, 213 San Antonio.
FRUIN CHARLES E., 422 San Antonio.
NEAL JOHN, rm 29 Hills bldg.
Rattenberg & Davis, 209 s Stanton.
STEWART & CRAWFORD, n Oregon bet Main and Franklin.
Whitmore L. D., cor Stanton and St. Louis.

Carriage Makers.

Miner T. L., s w cor e Overland and Stanton.
NOAKE H. P., 111 e Overland.

Carriage Painters.

ALLESSANDRO JULIUS D', cor 2nd and s Oregon.
MORRIS E. W., s e cor e Overland and Stanton.

Carpets.

SCHUTZ SAMUEL & SON, 121, 123 San Francisco.

Chinese Goods.

Chung Quong, 213 s Oregon.
Fung, Sling, Gee & Co., 321 El Paso.
Hing, Chang & Co., San Francisco bet Oregon and El Paso.

Hing Quong, 200 s Oregon.
Sang, Quong, Yuen & Co., 413 El Paso.
Tong, Yan, Woo & Co., 213 n Oregon.
Sing, Kay, Doc & Co., 317 El Paso.

Cigar Manufacturers.

El Paso Cigar Manufacturing Co., 209 E. Overland.
El Paso Mexican Cigar Co. Pacific hotel bldg.
KOHLBERG BROS., 115 El Paso.
Sauer Geo. & Co., 311 El Paso.

City Titles.

EL PASO ABSTRACT Co., Peyton F. Edwards manager, rm 2 Bronson bldg.

Clothing.

Allen R. A., cor. St. Louis and Stanton.
CALISHER JAMES C., 208 & 210 El Paso.
DIAMOND N., 213 San Antonio.
James W. M., 101 El Paso.
Klein D., 221 San Antonio.
LIGHTBODY R. C. 212 and 214 El Paso.
MATHIAS ALBERT, cor El Paso and w Overland.
Merrick Charles, cor El Paso and w Overland.
Oppenheim Jacob, 122 El Paso.
STOLAROFF J., 203 San Antonio.

Golden Eagle, 107 El Paso St.

Coal and Wood.

EL PASO FUEL CO., S. W. Spencer, mngr, Santa Fe, bet 2nd and 3rd.
Sanger S. S., 212 w 2nd.
SMITH J. H., cor San Antonio and Utah.

Commission Merchants.

GOODMAN S., 501 and 503 El Paso.
HUBBARD G. E. & CO., 404 El Paso.
LOCKWOOD, STANTON AND MARTIN, 307 San Antonio.
McCUTCHEON PAYNE & CO., cor 2nd and Chihuahua.

Crockery and Glassware.

DILWORTH ROBERT, 319 El Paso.
SPRINGER THOMAS H., cor n Stanton and St Louis.

STOLAROFF & BRO.,211 San Antonio.

Dry Goods.

Allen R. A., cor St. Louis and Stanton.
CALISHER JAMES, 208 & 210 El Paso.
CLIFFORD BROS., 402 El Paso.
FREUDENTHAL L. B. CO., s e cor El Paso and Little Plaza.
James W. M., 101 El Paso.
Klein D., 221 San Antonio.
Mathias Albert, cor El Paso and w Overland
Moretti J., 410 El Paso.
STOLAROFF J. 203 San Antonio.

Dairies.

ALAMO PARK DAIRY, M. F. Williams, Prop., e end San Antonio.
EAGLE MOUNTAIN DAIRY, George Wafer and C. W. Cook, Prop., 700 Tays.
CITY DAIRY, James Hibbert, Prop., E. El Paso.
Lone Star Dairy, Frank Burke, Prop., E. El Paso.
Mesa Garden Dairy, G. W. Gaiennie, Prop.

Dentists.

BROWN C. C., rms 18-20 Sheldon bldg.
Dengler G. W., rms over Krakauer, Zork and Moye.

Directory Publishers.

EL PASO AND JUAREZ DIRECTORY CO., 80 Oregon.

Druggists.

Brown F. P., 108 El Paso.
IRVIN W. A., & CO., 113 El Paso.
PALACE, A. K. Albers & Co., 109 San Antonio.
PEOPLE'S DRUG STORE, Ward and Feisst Proprs., cor Mesa ave and Antonio.
RIO GRANDE PHARMACY, J. K. Pollard, mngr, s w cor St. Louis and Little Plaza.
SCHAEFER & CO., 115 San Antonio.

Dyers.

French Dye House, Victor Blot Prop., 408 El Paso.
Solky A., 318 El Paso.
Von Baldow A., 104 E. Overland.

Employment Bureau.

FAVELL ARTHUR E., 204 n Oregon.

Fancy and Toilet Articles.

Blot Victor, 408 El Paso.
Elsbach E., 405 El Paso and 229 San Antonio.
PALACE DRUG STORE, 109 San Antonio.
PEOPLE'S DRUG STORE, cor Mesa ave and San Antonio.
IRVIN W. A. & CO., 113 El Paso.
RIO GRANDE PHARMACY, cor St. Louis and Little Plaza.
Red store, J. M. Rice Prop., 401 El Paso.

Flour, Hay and Grain.

COFFIN & SEETON, 309 El Paso.
GOODMAN S., 501 & 503 El Paso.
McCutcheon, Payne & Co., cor 2nd and Chihuahua.

Florists.

EL PASO GREEN HOUSE, Geo. G. Briggs Prop., office 208 San Antonio.
WESTON ISAIAH, cor Hill and E. Overland.

Foundry and Machine Co.

El Paso Foundry and Machine Co., W. N. Small, President, cor Florence and St. Louis.

Fruits.

Cooper Bros., 121 El Paso
Goodman M. M., 307 St. Louis.
Lombardy & Co., 303 San Antonio.
Moretti J., 410 El Paso.
Roller William, 216 El Paso.
Ennison & Co., 104 El Paso.

Furniture.

DILWORTH ROBERT, 319 El Paso.
Emerson & Berrien, 324, 326 El Paso.
FOBES S. D., 317 El Paso.
HOYT GEO. L., 75 s Oregon.
SPRINGER THOMAS H., cor St. Louis and n Stanton.

General Merchandise.

KETELSEN & DEGETAU, s w cor El Paso and 5th.

Gents' Furnishing Goods.

Allen R. A., cor St. Louis and Stanton.
CALISHER JAMES, 208, 210 El Paso.
Elsbach E., 421 El Paso.
GOLDEN EAGLE, A. BLUMENTHAL PROP., 107 El Paso.
James W. M., 101 El Paso.
LIGHTBODY R. C., 212, 214 El Paso.
MATHIAS ALBERT, cor w Overland and El Paso.
Merrick Charles, cor El Paso and w Overland.
Stolaroff J., 203 San Antonio.

Grocers.

AINSA SAMUEL, 113 e Overland.
Atter John, cor Park and 3rd.
Alvarado Juan, cor 5th and Kansas.
Accarate Urbano, 211 San Francisco.
BADGER J. B., s w cor San Antonio and s Stanton.
BIAS & WATSON, 105 n Oregon.
COLE EDWARD, 207 San Antonio.
CLIFFORD BROS., 402 El Paso.
Crouse M. A., 212 San Antonio.
Coy C. S., 700 s Stanton.
Del Buono Frank, 227 El Paso.
Depot Grocery Co., cor Main and n Stanton.
Goodman M. M., 317 St. Louis.
Gaston & Newell, cor San Antonio and Utah.
Gomez Francisco, 214 San Antonio.
Haas Isaac, 109 El Paso.
Jessup L. M., 320 San Antonio.
Lawrence J. M., 206, 208 San Francisco.
Lucero Benito, 403 El Paso.
Lucero Cesilio, s Stanton bet 3rd and 4th.
Lucero Yrineo, 701 s Stanton.
Molinary J., 317 San Antonio.
Morretti J., 410 El Paso.
Murray S. E., 620 San Antonio.
Ontiveros Lucas, 421 El Paso.
Periolo M., 312 El Paso.

ROBERTS & CO., 110 San Antonio.
Roller William, 216 El Paso.
SMITH L. C., cor 1st and St. Vrain,
Smith Miss Vina J., 305 San Antonio.
STUART E. A. & CO., 107 El Paso.
Trioli Charles, 419 El Paso.
Wells A. J., 617 s Stanton.
WELLINGTON W. C., 208 San Antonio.

Grocers Wholesale.

AINSA MANUEL, 112 e Overland.
CLIFFORD BROS., 402 El Paso.
FREUDENTHAL L. B. & CO., s w cor El Paso and Little Plaza.
GOODMAN A., 315 El Paso.
Haas Isaac, 109 El Paso.
Lawrence I. M., 206, 208 San Francisco.
ROBERTS & CO., 110 San Antonio.
STUART E. A. & CO., 107 El Paso.

Gun and Locksmiths.

McGalliard H. D., 113 w Overland.
MESKE DANIEL, cor San Antonio and alley bet Mesa and Stanton.
Gatty Dominique, 514 El Paso.

Guns and Amunition.

El Paso Saddlery Co., 400 El Paso.
FASSETT and KELLY, 206 El Paso.
KRAKAUER, ZORK & MOYE, 117, 119 El Paso.

Hair Goods.

Elsbach E. 229 San Antonio.

Hardware.

FASSETT & KELLY, 206 El Paso.
KRAKAUER, ZORK & MOYE, 117, 119 El Paso.
MOMSEN & THORNE, 112, 114 s Oregon.
Vogely E. H., 215 El Paso.

Harness and Saddlery.

El Paso Saddlery Co., 400 El Paso.
Montfort & Co. J. R., 210 St. Louis.

Hats and Caps.

CALISHER JAMES, 208, 210 El Paso.
DIAMOMD N., 213 San Antonio.
GOLDEN EAGLE CLOTHING HOUSE, 107 El Paso.
James W. M., 101 El Paso.
Klein D., 221 San Antonio.
LIGHTBODY R. C., 212, 214 El Paso.
MATHIAS ALBERT, cor El Paso and w Overland.
Merrick Charles, cor El Paso and w Overland,.
STOLAROFF J., 203 San Antonio.

Hides and Wool.

DAVIS A. M. & CO., THOMAS HERTNAN AGT., 513 El Paso.
McLean Benjamin & Co., Frank Brown agt, cor 7th and El Paso.

Hotels.

American House, 311 e Overland.
Buckeye House, Frank Carr prop, cor Mesa and Texas.
CENTRE BLOCK HOTEL, Gaston & Newell proprs, n w cor El Paso and San Francisco.
Depot Hotel, Wm. Gough prop, opp S. P. depot.
GERMANIA HOTEL, Mrs. Louis H. Toenniges, proprss, cor Santa Fe ond W Overland.
GRAND CENTRAL ROOMS, Mrs. A. M. Dougher proprss, 101 E. Paso.
HOTEL VENDOME, Claude Dunning prop, n e cor Mesa and St. Louis.
Melrose House, Mrs M. R. Stephenson proprss, 207 n Stanton.
PACIFIC HOTEL, Mrs. R. Stely proprss, cor n Stanton and Main.
PIERSON HOTEL, J. Woodward prop, n e cor Kansas and St Louis.
St. CHARLES HOTEL, Mrs. F. H. Moore proprss, s w cor El Paso and w Overland.
Windsor House, A Henderson prop, 409 El Paso.

Ice Dealers.

EL PASO ICE & REFRIGERATOR CO., E. S. Newman mngr, cor Virginia and St. Louis.

Jewelers.

Cohen B., 203 El Paso.
Hickox & Hixson, Bronson Block, San Antonio.
KERN P. E., 205 El Paso.
Voss John C., 102 San Antonio.

Justice's of the Peace.

KEITH J. M., office rm 8, W. F. bldg.
Lesser S. O., office cor, Myrtle and Stanton.

Land Titles.

EL PASO ABSTRACT CO., Peyton F. Edwards, mngr, rm 2, Bronson bldg.

Lath and Shingles.

BASSETT O. T. & CO., cor Stanton, and St. Louis.
BURTON LINGO & CO., cor 1st, and Kansas.

Laundries.

Lebreton A. C., 218, El Paso.
Chong Sam, bet Utah and Stanton.
Chung Gee, 420 El Paso.
Gee Sam, St. Louis bet Kansas & Stanton.
Lee Hing, rear Vendome hotel.
Lee Sam, St. Louis, bet Utah and Stanton.
Lee Ling, 117 w Main.
Lee Van, 211 w Overland.
Lee Sam, 315 San Antonio.
Sing Hop, Main, bet Mesa and Stanton.
Sing Foo, 114 e Overland.
Sing Wah, 118 e Overland.
Slam Gee, Main, bet Stanton and Kansas.
Way Soo, St Louis, bet Kansas and Stanton.
Young Lee, 408, San Antonio.

Lime and Cement.

BURTON LINGO & CO., cor 1st, and Kansas.
SMITH J. H., cor San Antonio and Stanton.

Liquor Dealers Wholesale.

HOUCK & DIETER, 219 El Paso.
JOHNSON R. F., 108 San Antonio.

Livery Stables.

Barnett Eugene, e Overland, bet El Paso and s Oregon.
POMEROY'S EL PASO TRANSFER CO., 109, 111, 113 San Francisco.
STAR STABLES, M. A. Dolan, prop, 108, 110, 112 w Overland.

Loan Offices.

Cohen B., 203 El Paso.

Heitzelman Peter, 125 El Paso.
Lebreton A. C. V., 218 El Paso.

Lumber.

BASSETT O. T. & CO., cor n Stanton and St. Louis.
BURTON LINGO & CO.; cor 1st and Kansas.

Meat Markets.

City Meat Market, H. C. Miles. Prop, 219 San Antonio.
EL PASO MEAT MARKET, Gaither and Patterson, props, cor s Oregon and San Antonio.
Fenchler Bros., 105 El Paso.
Steinbuch A., 406 n Oregon.

Merchant Tailors.

BRUNNER JOHN, 322 El Paso.
HUNTER ROBT F., 307 El Paso.
London Tailor The, 109 n Oregon.
Salas J. R., 214 San Antonio.
Teran Jesus, St. Louis front Little Plaza.
Von Balldow A., 104 e Overland.
WANAMAKER & BROWN, Arthur E. Favell, Representative.

Mexican Curiosities.

Charman H. B. 125 El Paso,
KOHLBERG M. J., cor El Paso and Little Plaza.
Peterson H. P., 320 El Paso.
Walz W. G. Co., 103 El Paso.

Milliners.

Booth Mrs. G. C., El Paso.
HUNTER MRS. B. E., 318 San Antonio.
Rice Mrs. M. E., n Oregon bet San Francisco and St Louis.
VanPatten Mrs. W. 313 St. Louis.

News Papers.

Bullion The, Prof Longuemare editor, 118 San Francisco.
EL PASO DAILY AND SUNDAY HERALD, office 79 s Oregon, Republican.
El Paso Daily Times, Democratic, Juan S. Hart editor, and mngr, J. D. Ponder, city editor, office 73 s Oregon.
EL PASO DAILY TRIBUNE, Democratic, A. B. and K. W. McKie, editors and mngrs, office 316 San Antonio.

MONDAY MORNING MERCURY The, Independent, O. Paget, editor, Victor Reinhardt, business mngr, office 80 s Oregon.

Notaries Public.

BURGES W. H., office, rms 2 & 4 Mundy bldg.
CLARDY ZENO B., office, rms 4 & 6 W. F. bldg.
Coles A. P., office Sheldon bldg., cor St. Louis and n Oregon.
Conklin Thomas H., office, 111 n Oregon.
Crosby William, office rm 17 Bronson Bldg.
Davis L. H., office, rm 7 W. F. bldg.
Edwards Peyton F., office, rm 1 Bronson bldg.
FOSTER A. G., office, 2 & 4 Mundy bldg.
HUNTER F. E., office, rms 9 & 10 First Natl. Bank bldg.
KEITH J. H., office, rm 8 First Natl. Bank bldg.
Kneeland W. E., office, over First Natl. Bank bldg.
Lesser S. O., office, cor Myrtle and Stanton.
Long W. H., office, rm 2 Bronson bldg.
McLachlen J. C., office, 215 San Antonio.
McKie J. D., office, 316 San Antonio.
Patterson Millard, office, rm 54 Sheldon bldg.
Proctor M. B., office, rm 10 First Natl. Bank bldg.
Townsend James E., office, rm 12 First Natl. Bank bldg.
Wood H. R., office, rm 18 Bronson bldg.

Nurseries.

BRIGGS GEO. G., office 208 San Antonio.
WESTON ISAIAH, n e cor East Overland, and Hill.

Ore Companies.

MEXICAN ORE CO., H. A. True, mngr, office s e cor San Francisco, and Little Plaza.

Paint Shops..

ALLESSANDRO JULIUS D', cor 2nd and s Oregon.
Allen J. B., 111 Texas.
MORRIS E. W., s e cor Stanton and e Overland.

Paints Oils and Glass.

SMALL BEN, 305 El Paso.
TUTTLE W. H., 219 San Antonio.

Photographers.

BUSHONG J. C., 111 El Paso.

BURGE J. C. 212–214 Santa Fe.
JOSLIN A. J. T., 414 El Paso.

Physicians and Surgeons.

Butler E. A., Homeopath, rms 56–58 Sheldon bldg.
Cameron J. S., Homeopath, office W. F. bldg.
HIGGINS GEO. H., Sheldon bldg.
Irvin O. C., office over W. A. Irvin & Co's Drugstore.
JUSTICE A. L., rm 2 Sheldon bldg.
Mayo Nellie F., 212 El Paso.
Parker W. H., rms 60–64 Sheldon bldg.
Perkins W. P., rm 16, 212 El Paso.
RACE CHAS. T., rm 2 Sheldon bldg.
Turner S. T., office Mundy bldg.
VILAS WALTER N., 109 El Paso.
WHITE ALVARD, rms 6–7 Grand Central rooms.

Pianos and Organs.

CLARK & WHITSON, 119 San Francisco.
Walz W. G. Co., 103 El Paso.

Planing Mills.

BUCHANAN & POWERS, 207 Mesa.

Plumbers, Steam & Gas Fitters.

BERLA & CO., 301–303 San Antonio.
Davis & Symons, 322 San Antonio.
McGalliard H. D., 113 w Overland.

Printers-Book and Job.

El Paso Steam Printing Co., 212 s Oregon.
HERALD NEWS CO., 79 s Oregon.
REINHARDT & COMPANY, 80 s Oregon.
Times Publishing Co., 73 s Oregon.

Produce and Commission.

GOODMAN S., 501–503 El Paso.
HUBBARD G. E. & CO., 404 El Paso.
LOCKWOOD STANTON & MARTIN, 307 San Antonio.

Pumps.

MOMSEN & THORNE, 112–114 s Oregon.

R. R. Custom House Brokers.

Alvarez J. A., office, Juarez, Mex.
Arguelles Camilo, 117 San Francisco.
Del Paso Luis, office, Juarez, Mex.
Ketelsen & Degetau, cor El Paso and 5th.
SCHUTZ ALBERT & CO., 115 San Francisco.
Trueba D., office, Juarez Mex.
WOODSIDE T. J., office, Mexican Central R. R. bldg.

Restaurants.

American Kitchen, Bob Chin Woo, prop 103 San Antonio.
Boss The, rear Boss saloon.
El Paso Kitchen, Wing Kee, prop, 209 El Paso.
English Kitchen, Charlie Tong, prop 106 San Antonio.
Grand The, On Ah, prop, 223 San Antonio.
New York Restaurant, 209 San Antonio.
Sheldon Dining Room, Jim Hong, prop, San Francisco near Little Plaza.
Link The, Peter Michero, prop, 218 El Paso.
RANCH, Phil Smith, prop, 211 El Paso.
Telles Cleofos, 106 s Oregon.
Windsor Hotel, Hudson, prop, El Paso.

Roofers.

MOMSEN & THORNE, 112–114 s Oregon.
WILLIAMS & CO., 106–108 w Overland.

Saddlery.

El Paso Saddlery Co., 400 El Paso.
Montfort & Co., 210 St. Louis.

Saloons.

ACME, Wells and Stevens, props, 225 San Antonio.
BANK, J. E. Bridges, prop, alley bet San Antonio and Little Plaza.
BARNUM'S SHOW, Frank C. Barnum, prop, cor e Overland and Utah.
BOSS, H. Nelson, prop, cor El Paso and East Overland.
BREWERY, J. J. H. Stein, prop, 310 El Paso.
Buckeye, E. W., Wales, prop, 310 Mesa.
Cafe, Phil Young, prop, 222 El Paso.
CABINET, Fellows and Stevens, props, cor Oregon and San Antonio.
Chief, C. Thompson, prop, 407 El Paso.

Custom House Exchange, Charles Treber, prop, n Oregon and Texas.
FAVORITE, M. W. Collins, prop, 103 East Overland.
FRENCH TIVOLI GARDEN, Charles Micond, prop, 302 2nd.
Gem, J. J. Taylor, prop 127 El Paso.
GOLDEN EAGLE, C. H. Ronnkamp, prop, 420 San Antonio.
HEADQUARTERS, Mrs. Louise Toenniges, prop's, 201 w Overland.
Mechanic, D. Lauvierlla, prop, 308 El Paso.
MONTE CARLO., Downs and Bean, proprs, cor s Oregon and 2nd.
Mint, Si Ryan, prop, 207 El Paso.
OPHIR, J. McPike, prop, 106 El Paso.
PARLOR, A. A. Howard, prop, cor El Paso and San Antonio.
PACIFIC, Mrs Regina Stely, propr's, s w cor Stanton and Main.
PALACE, Walter Earhart, prop, 205 San Antonio.
RANCH, Phil Smith, prop, 211 El Paso.
TIVOLI BEER HALL, August Meisel, prop, cor San Francisco and Chihuahua.
TURF, Shrout and Spaulding, proprs, 117 w Overland.
VENDOME, Claude Dunning, prop, cor Mesa ave and St. Louis.

Sash, Doors and Blinds.

BURTON LINGO & CO., cor 1st and Kansas.
BASSETT O. T. & CO., cor Stanton and St Louis.

Sewer Builders.

BERLA & CO., 301-303, San Antonio.
Davis & Symons, 322 San Antonio.

Sewing Machines.

SINGER MFG CO., W. J. Keith, mngr, 107 e Overland.
Walz W. G. Co.; 103 El Paso.

Shoe Makers.

Drehner Charles, 108 e Overland.
Fernandez Inocente, cor e Overland and Utah.
Fuhrman August, 202 San Antonio.
Hernandez Pedro, 416 El Paso.
Segle Jacob, 314 St Louis.
Rokahr Charles, 210 San Antonio.

Sign Painters.

Allen J. B., 111 Texas.
SMALL BEN, 305 El Paso.
TUTTLE W. H. 219 San Antonio.

Smelting Works.

EL PASO SMELTING WORKS, H. A. True, mngr, office, Sheldon bldg, cor San Francisco, and Little Plaza.

Specialists.

Elsbach Madame, 229 San Antonio.
VAL RILEY DR., office, Centre Block Hotel.

Stationers.

HARPER BROS., 220 San Antonio.
IRVIN W. A. & CO., 113 El Paso.
KIEFER CHARLES C., 121 El Paso.

Stenographers.

Harvey Geo. R., rm 1 Bronson bldg.
Littlehale Mrs. C. W., office with Davis, Beall & Kemp.
Walker Miss Bertha, office with Townsend & Larrazola.

Teachers Language.

D'Arcais G., rm 34 Sheldon bldg.
Del Valle R. E., 510 El Paso.
Hoffman Prof. 312 San Antonio.

Teachers Music.

SMYTHE MRS. ANNIE E., 119 San Francisco.
SCOTT PROF. ALONZO, (col) 519 s Utah.

Telegraph Lines.

Mexican Central F. R. Steele, mngr, office s Oregon bet San Antonio and e Overland.
WESTERN UNION, F. R. Steele, mngr, office s Oregon bet San Antonio and e Overland.

Theatres.

Gem Theatre, (variety) Thomas Wade, prop, in rear 127 El Paso.
Myar's Opera House, Henry Myar, prop, bet e Overland and 2nd.

Ticket Brokers.

Heitzelman Peter, 125 El Paso.
Paulsen H. C., 110 El Paso.
Turner Co. The, Otis Turner, mngr, office Old Grand Central bldg.

Ticket Offices.

Atchison Topeka & Santa Fe, R. R., G. H. Morehouse, agt, San Antonio bet Oregon and El Paso.

GALVESTON, HARRISBURG & SAN ANTONIO, H. D. Platt, agt, Sheldon block St. Louis.
SOUTHERN PACIFIC, H. D. Platt, agt, Sheldon block St. Louis.
TEXAS & PACIFIC, E. L. Sargent, agt, Sheldon blk Little Plaza front

Transfer Lines.

POMEROY'S EL PASO TRANSFER CO., S. W. Pomeroy mngr 109, 111, 113 San Antonio.

Undertakers and Embalmers.

DOLAN M. A., 108 w Overland.
Emerson & Berrien, 405 El Paso.

Upholsterers.

HILLE AUGUST, Montana bet n Oregon and n Utah.

Wagon Makers.

Noake H. P., 111 w Overland.

Wall Paper.

Allen J. B., 111 Texas.
SMALL BEN, 305 El Paso.
TUTTLE W. H., 219 San Antonio.

Water Company.

EL PASO WATER COMPANY, William H. Watts, supt, office 125 San Francisco, works on Rio Grande river n w portion of city.

Watchmakers.

Cohen B., 203 El Paso.
Hickox & Hixson, Bronson blk, San Antonio.
KERN P. E., 205 El Paso.
Lebreton A. C. V., 218 El Paso.
Voss John C., 102 San Antonio.

THE OLD CHURCH AT JUAREZ, MEXICO.

A. M. LOOMIS

Real Estate,
Insurance,
Loan and
Investment Agent.

215 SAN ANTONIO STREET.

EL PASO, . . . TEXAS.

Representing the Following

INSURANCE COMPANIES.

London Liverpool and Globe,
Springfield Fire and Marine,
Home of New York,
German American,
Phœnix of New York,
Scottish Union and National,
Ætna,
Oakland Home,
Pennsylvania,
Lion,
Hartford,
Imperial.

A. B. McKIE. N. S GOOD.

EL PASO REAL ESTATE AGENCY,

216 San Antonio Street.

Insurance and Real Estate.

BUY and Sell City Property and Valley Lands.

Collect Rents Pay Taxes and Negotiate Loans.

McKIE & GOOD.

THE

"Evening Tribune,"

A. B. and K. W. McKie, Editors.

The Leading Evening Daily of South-western Texas.

When you want to get the "News" subscribe for the "TRIBUNE."

OFFICIAL

AND

BUSINESS --- DIRECTORY

of the

CITY OF JUAREZ,

Ciudad Juarez, Late Paso del Norte,

MEXICO

THE LEADING DRY GOODS HOUSE IN CIUDAD JUAREZ, MEXICO.

THE PORT OF LIVERPOOL.

JOS. GOODMAN, Proprietor.

Carries a Full Line of

Silks, Dry Goods, Clothing

And Gents' Furnishings,

IMPORTED DIRECT FROM EUROPE, CHINA AND JAPAN.

RECEIVES MONTHLY

The Latest Novelties from Paris, France.

The Largest Assortment of Mexican Blankets, Hats, Etc., Etc.

Leader of Low Prices.

THE PORT OF LIVERPOOL,

JOS. GOODMAN, PROP'R,

CIUDAD JUAREZ, MEXICO.

BRANCHES:---Nueva Laredo, Mex., Presidio, Tex.

CIUDAD JUAREZ,

[Formerly Paso del Norte.]

A Brief Outline of its History Past and Present.

THIS CITY, formerly known to the world as "Paso del Norte" is at present the most important settlement on the northern frontier of Mexico, politically as well as commercially. The Custom House receipts are exceeded only by those of Veracruz and Tampico and perhaps exceed those of Laredo. In regard to soil it is safe to say that it is, in point of fertility, equal to the best on the American continent and its adaptability to fruit raising is superior to many localities that have become famous on account of their yielding capacity. The geographical position of this valley, with the many other natural resources peculiar to it, have, ever since its colonization, made it the centre of trade for the numerous settlements within a radius of some 100 miles. Its close proximity to the neighboring and enterprizing city of El Paso, the thriving railroad centre of southwestern Texas, is, has been and will continue to be an additional source of relative prosperity.

CIUDAD JUAREZ—so named in honor of the ever worthy patriot Don Benito Juarez, one of Mexico's distinguished sons and able statesmen—was settled by Spaniards under Don Antonio de Otermin in 1681, although the valley was previously explored and visited as early as 1597 by Oñate, a military commander who with 200 men came to Paso del Norte while en route to central New Mexico, and here commenced his conquest, which was accomplished on April 30th 1598. Shortly after New Mexico was conquered i. e. in August 1680 some friendly Indians reported that a conspiracy was on foot to the effect that on the 18th of August it was proposed to kill all the Spaniards. The Taos, Picuries and Tehna Indians revolted on August 10th, fell on a settlement called San Cristobal murdered the people and burned the Churches. The other tribes joined in the revolt, and on that day 18 clergymen and 380 Spaniards—men, women and children perished at the hands of the insurrectionists. Through some strange and favorable circumstance, two small groups of Spaniards escaped the fate of their unfortunate comrades, one party going to Ysleta and thence to Paso del Norte, and the other party escaped at Cañada by valiantly defending themselves, after which they were taken to San Gabriel or Santa Fe, by government troops sent to their rescue by the Governor Don Antonio de Otermin, who upon realizing the precarious situation fortified his own house and the neighbors made of it their place of re-

fuge where they were besieged frequently during the rebellion. He having gathered together 100 men, became desperately resolute, and exhorting his men to fight to the death, they vanquished their besiegers. In that engagement Otermin made 43 prisioners whom he ordered shot in the "plaza," yet notwithstanding his success thus far, he did not feel safe nor did his allies, so they concluded to forsake the town and go to El Paso. The Viceroy was informed of this, and sent armed men to Otermin's aid so as to enable him to re-conquer New Mexico. In course of time Otermin with 146 soldiers and 112 Indians mustered up his party, and on November 18th, 1681 marched off to try and subdue the belligerent natives. He penetrated into New Mexico, set fire to a few "Pueblos" but did not succeed in pacifying any of the tribes and being in the meantime hindered by intense cold weather had to go back to El Paso, at which time the "Villa" was formally founded, named Paso del Norte and Otermin's Indian allies built the Pueblos of Socorro, Ysleta and Senecu.

The foregoing statement is a brief sketch of Ciudad Juarez's historical features. The city obtained much of its prominence from the fact that during a part of Maximilian's temporary possession of the country, it was made the abode of the distinguished and patriotic group of liberals headed by president Juarez, from 1865 to 1867 Twenty-two men composed this party and among them were Sres. Sebastian Lerdo de Tejada, Jose Maria Iglesias, Guillermo Prieto and Ignacio Mejia.

Among the prominent buildings of the city may be mentioned the Custom House built by the government at a expense of about $130,000 the Barracks $40,000 the Post Office $30,000.

The Post Office is built on the site where formerly stood the house in which president Juarez lived. The government bought the lot and built the Post Office on it. The circumstance of the house having been occupied by Sr. Juarez, certainly justified the acquisition of it by the government as a matter of appreciation of one of Mexico's worthy citizens.

Ciudad Juarez is known far and wide as being possesor of one of the oldest catholic churches on the American continent. A picture of this church will be found upon another page. It is called "El Templo de Nuestra Señora de Guadalupe" ("The Temple of our lady of Guadalupe") Guadalupe is the patron Saint of the native Mexican, churches being dedicated to her honor in many of the cities of the Republic. The founding of this church is in doubt and its age is variously estimated from 250 to 310 years. The oldest records of the city obtainable show that it existed at least 250 years ago. It has many historic memories.

In 1681 Don Antonio de Otermin assembled his troops here when he went upon his mission of the conquest of New Mexico, and in front of its doors were executed the prisoners which he captured when he successfully raised the siege of his house.

The plaza which it overlooks has been the theatre of many a bloody struggle and it is here where the column of Texans who were captured when they marched to take New Mexico, were counted on their fatal journey from Santa Fe to Chihuahua, and the officer in command sent back to his governor, Armijo, the

ears which he had severed from those who fell by the way, to show his master that none had escaped. It was here that the good father Ortiz, now living, pledged his sacred word, his office and his person for the unfortunates; clothed, fed, sheltered and protected them and provided wagons for those who were unable to walk further upon their memorable march called "Jornada del Muerto" or the "Journey of death."

"This old church possesses some excellent specimens of wood carving, and many curious articles presented as votive offerings by the devout children of "Our Lady of Guadalupe."

We found in the compilation of this directory a house-to-house canvas as useless as it was impossible, the streets being mostly unnamed, and the location of the dwellers being indescribable in an intelligent manner, such as would enable any person to locate them. We were therefore compelled to compile a business directory only and give the names of the public officers and such other information as is of moment to the general public.

In this conection we desire to thank the officials of the city of Juarez, especially Mayor Probencio, Postmaster Jacobo Ugarte, and also the effecient American consul, Gen'l. Sampson who extended every courtesy in their power.

New Firm, New Goods, Lowest Prices.

A. BÜNSOW AND CO.,

CIUDAD JUAREZ, MEXICO.

Wholesale and Retail Dealers in

GENERAL MERCHANDISE

Carries the Largest and Most Complete Stock of

SILKS

DRY GOODS, CLOTHING & GENT'S FURNISHINGS

IN THE CITY.

Goods Imported Constantly from Europe, China and Japan,

SPECIALTY

Our Merchant Tailoring Department is Now Complete and we are Prepared to Furnish Suits at Astonishingly Low Prices.

Only First Class Tailors Employed and a Perfect Fit Guaranteed.

OFFICIAL DIRECTORY.

STATE OFFICIALS.

Governor, PIMENTEL RAFAEL, at present in office.

Governor AHUMADA COL. MIGUEL takes possession Oct. 4th 1892.

Secretary of the Governor, HERNANDEZ TOMAS.

President of the Tribunal of Justice. URRUTIA GUILLERMO.

Chief of the Zone, RANGEL GEN'L. JOSE MARIA.

Circuit Judge, CORTES JOSE MARIA.

District Judge, AGUIRRE GABRIEL.

Secretary of State, CORONA YSIDRO.

FEDERAL OFFICIALS.

Revenue Collector, CUARON MARIANO.

District Judge, CAMACHO B. FRIAS Y.

Chief of Telegraph Office, PERALES CASIMIRO.

District Attorney, SEIJAS FELIPE.

DISTRICT OFFICIALS.

City Mayor, PROVENCIO E.

Secretary of Mayor's Office, FERIA MANUEL Y.

Clerk Mayor's Office, VARGAS ALBERTO.

District Judge, CORTAZAR JOAQUIN.

County Judge, MORENO INOCENTE.

Justice of the Peace, SOTO JUAN G.

Municipal Treasurer, YSLAS JESUS E.

Tax Collector, ROBLES PLACIDO.

Civil Judge, VELARDE JESUS.

MILITARY.

Military Chief, ZUBIKUISKI COL. EDUARDO.

CUSTON HOUSE OFFICIALS.

Collector of Customs, ASPE ALONZO.

Cashier, OGARRIO R.

Inspectors, RINCON JOSE, MALDONADO MANUEL, ARELLANO A. RAMIREZ.

POST OFFICE OFFICIALS.

Postmaster, UGARTE JACOBO, 1st deputy, RUIZ EUGENIO, 2nd deputy, ESCOBAR LUIS G.

BUSINESS DIRECTORY.

Assay Office.

Salazar B. & Co.

Attorneys & Notaries.

Najera Jesus O., notary.
Ornelas Cerbulo, atty.
Seijas Felipe, atty.
Seijas Angel, notary.
Iñigo Nicolas, atty.

Bakers.

Cano Florentino,
Mascorro Luciano, prop, El Pozo,
Nadiny Daniel & Bro., proprs. La Panaderia Francesa.
Raso Abran, prop, La Panaderia del Refugio.

Barbers.

Avogado Leonardo,
Bermudez Santos.
Ramirez Gregorio.
Zubieta Emilio, prop, La Elegancia.

Banks.

Mexican International Banking Company., M. Leipheimer, Pres; T. A Gonzales, Vice Pres, Concesionaria de la Gran Loteria Juarez.
Sucursal del Banco Nacional del Paso Texas, Max Muller cashier.

Boots and Shoes.

Amstater J. M., La Fabrica de Francia.
Bunsow A. & Co.
de Echeverria J. L., La Iberia.
Goodman Jos., prop Port of Liverpool.

Cigars.

Dieter & Sauer.
Kolhberg M. J.

Steinberg G.
Sordo & Alvarez.
Schaper Max.

Clothing.

Kahn Felix & Bros., propr's La Ciudad de Londres.
Blumenthal I., prop La Tienda de Europa.
Ortuzar & Bros., propr's La Barata.
Goodman Jos., prop Port of Liverpool.
Bunsow A. & Co.

Curiosities.

Schaper Max, prop La Prueba.
Steinberg G., The Great Mexican Bazar.
Walz W. G. & Co.
Kohlberg M. J., The Famous.

Custom House Brokers.

Ketelsen & Degetau.
del Paso Luis.
Alvarez Joaquin.
Barroso C.
Trueba Isidoro.
Trueba Domingo.
Arguelles Camilo.
Woodside T. J., Mexican Central R. R. office.

Doctors.

Samaniego Mariano.
Samaniego Jose Antonio.
Castillo Benjamin.
Alexander E.

Drugstore.

Cuadra J. Garcia.

Dry Goods.

Alarcon G.
Barroso C.
Blumenthal I., prop La Tienda de Europa.
Bunsow A. & Co.
de Echeverria J. L., prop La Iberia.
Flores Jose Maria.

Gomez Fuentes & Co., pror's La Ciudad de Mexico.
Goodman J., prop Port of Liverpool.
Guerrero Jesus.
Kahn Felix & Bros., propr's La Ciudad de Londres.
Ochoa Inocente.
Ortuzar & Bro., propr's La Barata.

Fruits.

Hernandez Simon.
Ramos Mariano.
Rodriguez Pablo.
Soto Julian.

Grocers.

Abagado Leonardo.
Alarcon G.
Baray Ciriaco, prop El Fenix de Cusihuiriachic.
Carrillo Telesforo, prop El Siglo XX.
Corona Doroteo.
de Echeverria J. L., prop La Iberia.
Flores Alejandro A., prop El Faro.
Flores Jose Maria.
Gardea Maria Mrs.
Guerra Anastacio.
Lara Feliciano, prop Testerazo Central.
Marquez Francisco.
Martinez A.
Mascorro Luciano, prop El Pozo.
Ochoa Inocente.
Perez Jesus.
Rey Hilario, prop El Porvenir.
Rodriguez Ascencion.
Sanches Bros.
Sandoval Cruz.
Soto Julian.
Trueba & Co., propr's La Fama.
Trueba Domingo, prop El Baratillo.
Valles Merced S.

Merchant Tailors.

Amstater J. M., prop La Fabrica de Francia.
Blumenthal I.

Bunsow A. & Co.
Saenz Melecio.
Rosales Felipe.
Zubia Emilio.

Pawn Shop.

Ybave Pablo.

Printing Offices and Newspapers.

Daguerre Alejandro N., prop Ciudadano.
Provencio Jose F., prop La Revista Internacional.

Restaurants.

Arias Lola Mrs.
Carrillo Telesforo, prop, Hotel Nasional.
Varela Jesus.

Saloons.

Andujo Porfirio.
Brosig Hugo, prop, Montezuma.
Dieter & Sauer.
Duarte Benjamin.
Duchene Emilio.
Dominguez Tirzo.
Francisco Provencio.
Gres Placido.
Henriquez Leonarda Mrs.
Lara Feliciana Mrs.
Lara Emilia Mrs.
Lopez Maria Mrs.
Maese Maximiliano.
Orozco L. Garcia.
Pedregon Jose B.,
Sanchez Mariana, prop's El Porvenir.
Tatum Bros., propr's The Parlor Saloon.
Varela Jesus.
Velarde & Bro., propr's La Aristocracia.
Woods John.
Zubia Tomasa,

Shoemakers.

Dias A. M., prop, La Union.
Miguel Romero, prop El Botin Azul.

FINIS

TEXAS

EL PASO T AND P ROUTE

PACIFIC

"EL PASO ROUTE."

The Texas and Pacific Railway,

IS THE SHORTEST AND BEST

TO ALL POINTS

NORTH, EAST AND SOUTH.

Pullman Buffet Sleepers,

QUICK TIME, SURE CONNECTIONS, ETC.

For rates, time-cards and further information apply to E. L. SARGENT, General Agent, Office in Sheldon Block, El Paso, Texas.

GASTON MESLIER,

Gen. P. and T. Agt., Dallas, Tex.