

5-1-2008

Around the Periphery: Support Industries for Mining and Minerals in the El Paso Area

Abbie Weiser

University of Texas at El Paso, ahweiser@utep.edu

Follow this and additional works at: <http://digitalcommons.utep.edu/present>

Recommended Citation

Weiser, Abbie, "Around the Periphery: Support Industries for Mining and Minerals in the El Paso Area" (2008). *Presentations & Slide Shows*. Paper 2.

<http://digitalcommons.utep.edu/present/2>

This Article is brought to you for free and open access by the Special Collections Department at DigitalCommons@UTEP. It has been accepted for inclusion in Presentations & Slide Shows by an authorized administrator of DigitalCommons@UTEP. For more information, please contact lweber@utep.edu.

Around the Periphery: Support Industries for Mining and Minerals in the El Paso Area

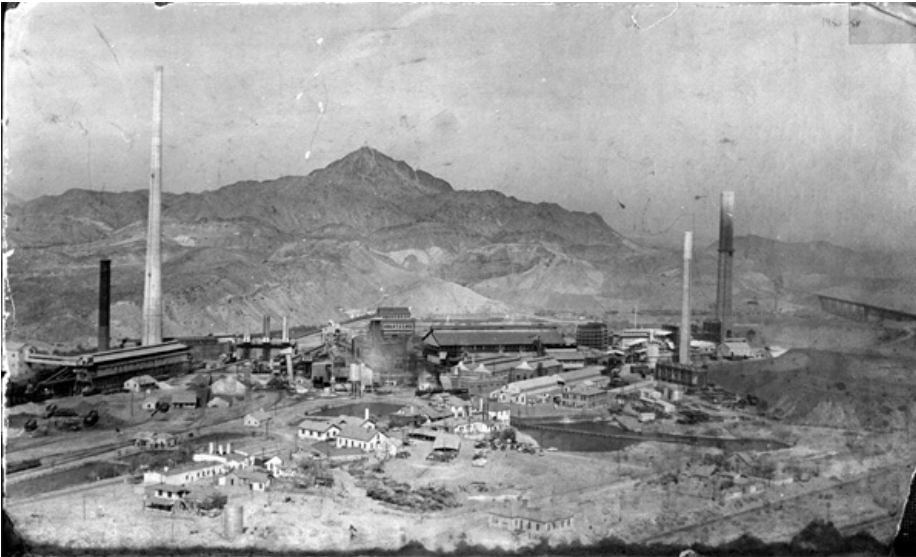

Critchett and Ferguson Assayers records, 1902 – 1918

O. A. Critchett

G. Ferguson

The Custom Assay Office

CRITCHETT & FERGUSON

Representatives for Ore Shippers

Assays and Analyses

Sampling Car Lots at Smelter

105 S. Santa Fe St.

P. O. Box 811

Phone Main 334



Critchett and Ferguson Assayers records, 1902 – 1918

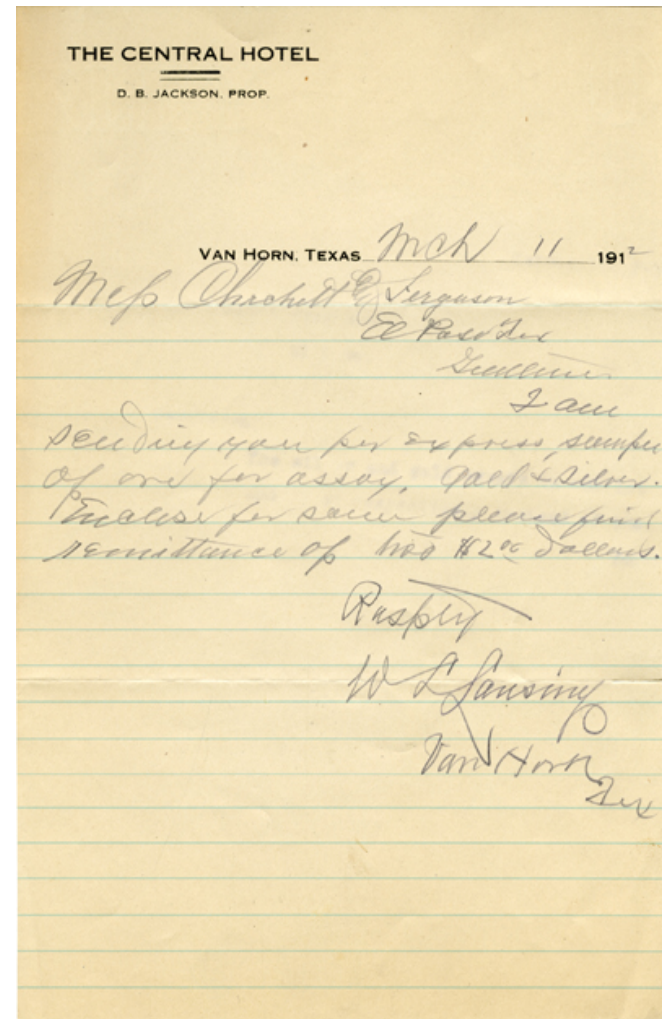
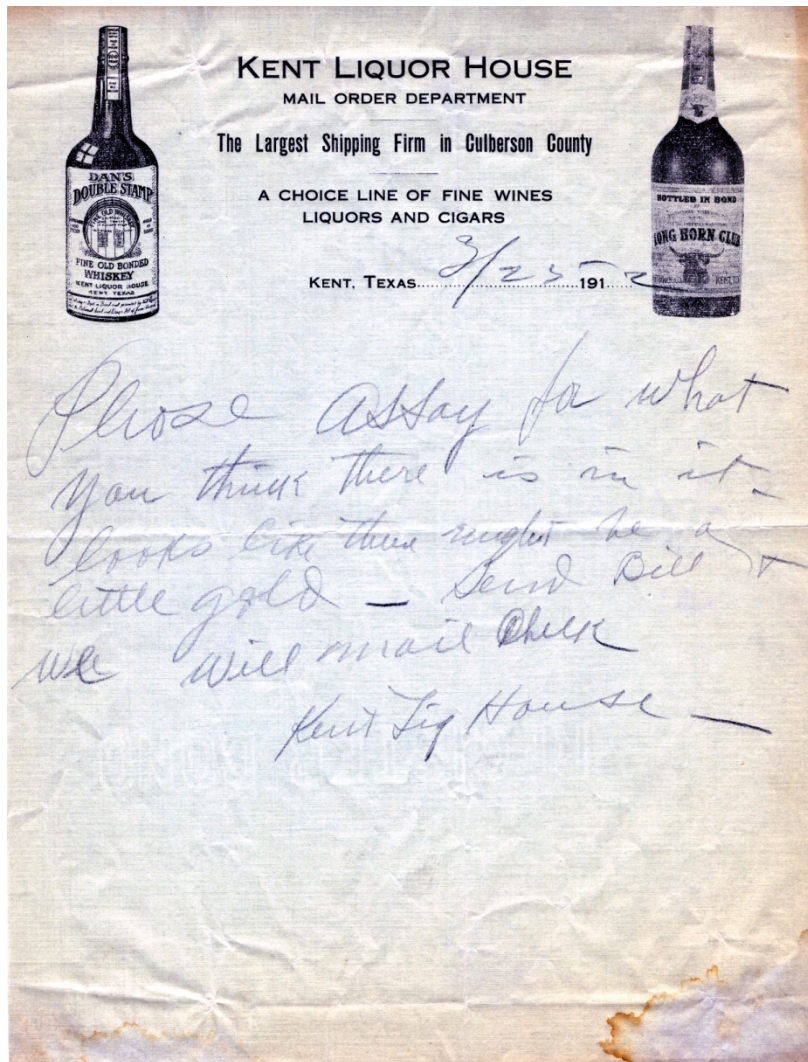

Critchett and Ferguson Assayers records, 1902 – 1918

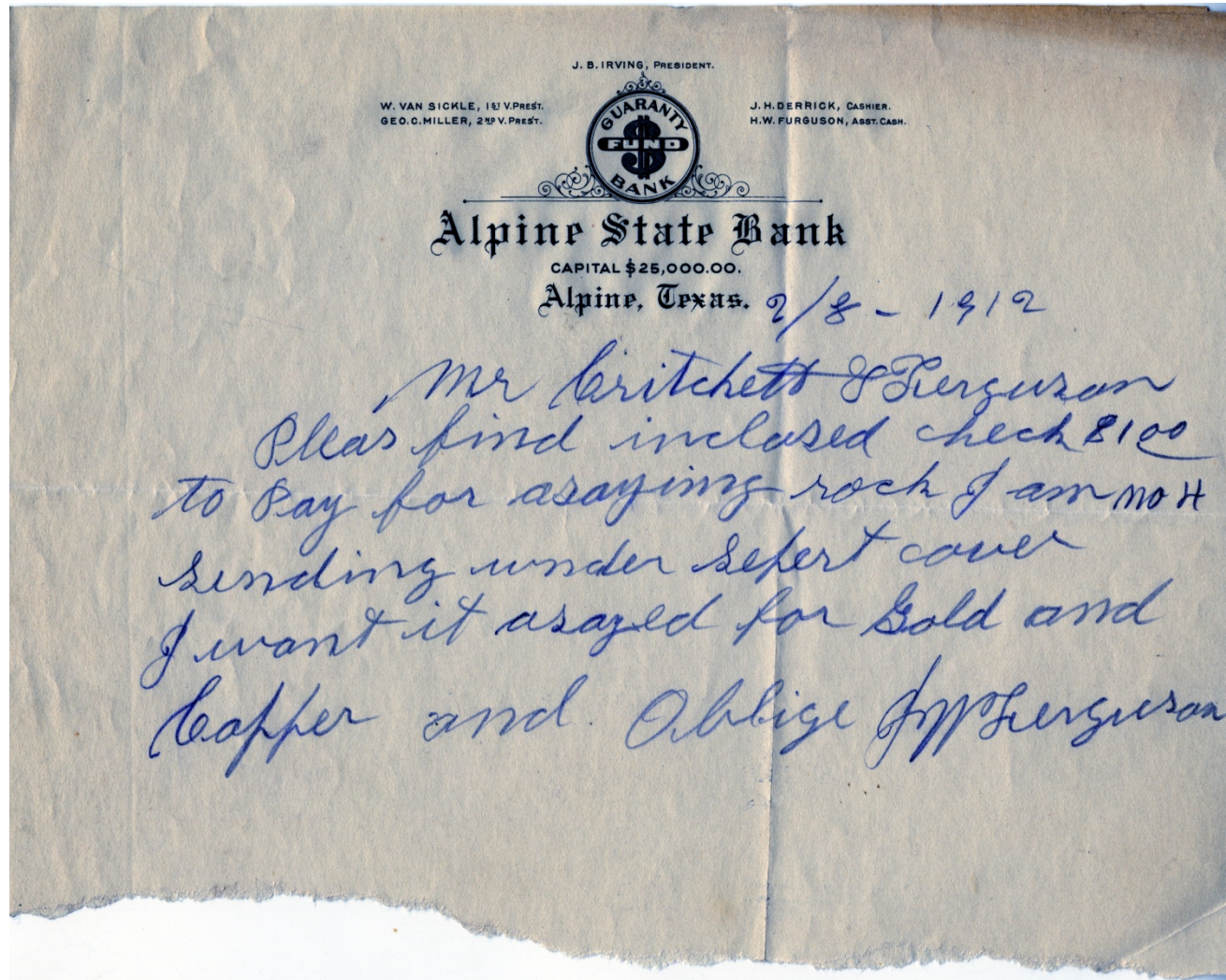

Critchett and Ferguson Assayers records, 1902 – 1918

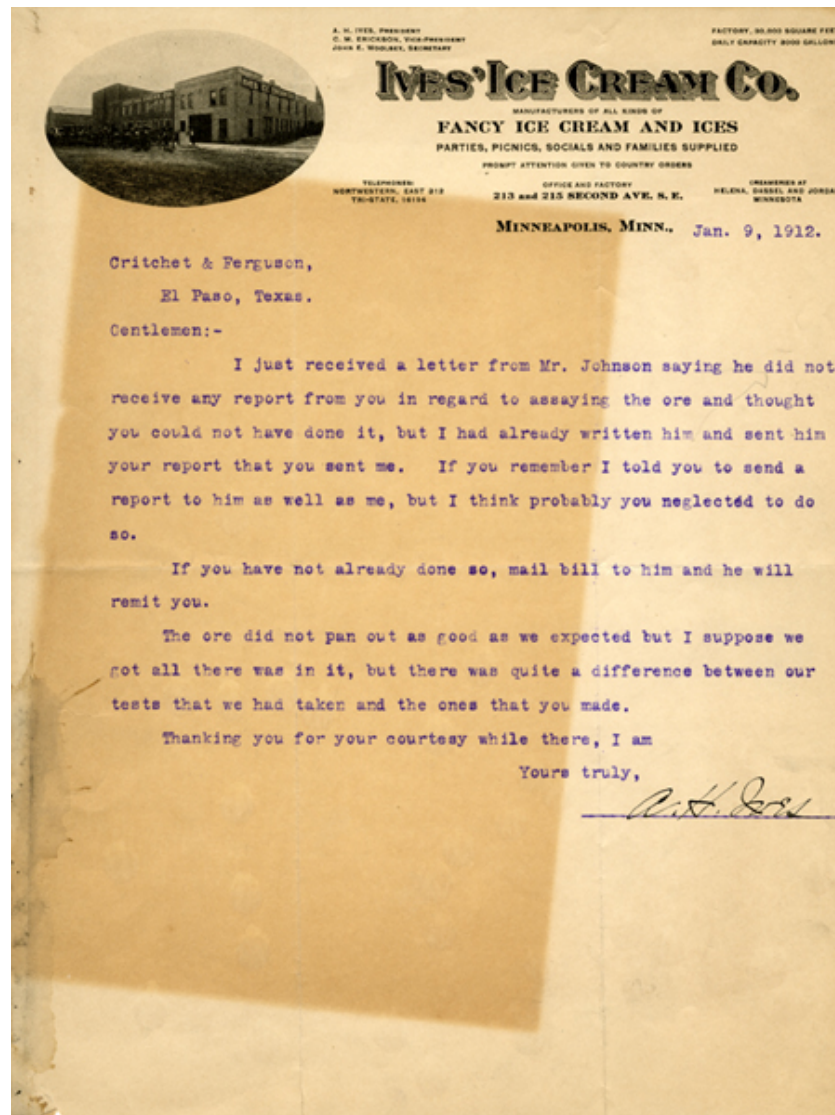

Critchett and Ferguson Assayers records, 1902 – 1918

VAGOK

AMERICAN SMELTING & REFINING CO.

Critchett Ferguson PLANT *4/10* 191*1*

Dear Sir:

We are sending you to-day by express the following pulps. Please umpire for the element shown. Ag. should be determined by scorification, Au. by crucible, Cu. by electrolytic or iodide method and Pb. as described. Au. results should be carried three places beyond the decimal point when in ounces.

Yours very truly,

American Smelting & Refining Co.
Per. *[Signature]*

1902-10-10, Ppg. Co. S., A. Mont.

OUR LOT	SHIPPER'S LOT No.	ELEMENT
171	✓	Electrolytic Copper

Please make certificate in duplicate, sending original to this office and duplicate to *M. 76 Harding Mts 116 Critchett*

Zork Hardware Company records, 1887 – 1967



8 JOHN F. WORLEY & CO.'S

El Paso, Texas ADOLPH KRAKAUER
MAX KRAKAUER
G. ZORK
E. MOYE Chihuahua, Mex

**KRAKAUER,
ZORK & MOYE
HARDWARE**

RANCH and MINING SUPPLIES

Powder and Ammunition, Agricultural Implements, Paints and Var-
nishes, Continental Mowers, Freeport and Ideal
Wind Mills, Atlas Powder

AGENTS FOR BAIN WAGONS

300 and 302 EL PASO ST. EL PASO, TEXAS

Zork Hardware Company records, 1887 – 1967

KRAKAUER, ZORK Y MOYE.

785

JAULAS DE SEGURIDAD PARA MINAS.

TIPO "STANDARD."

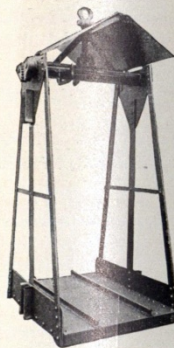

"COPPER QUEEN."

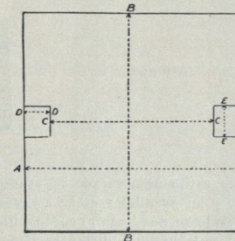
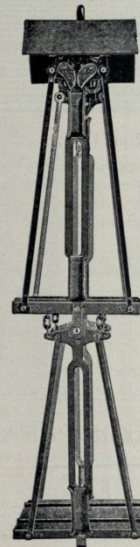

Como hacer pedidos.

Cuando se pidan jaulas ó sillas, se deberá tener cuidado en dar las dimensiones del tiro según se indica en el diagrama que precede.

Para jaulas, es esencial que se den todas las medidas, como sigue: De A á A, de B á B, de C á C, de D á D y de E á E.

Para sillas, solamente es necesario indicar las medidas ó dimensiones de A á A y de B á B.

TIPO "LEADVILLE."

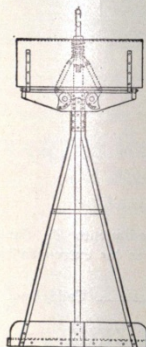

Jaulas para Minas, "Standard."

Nuestras jaulas para minas Standard, están hechas enteramente de acero y fierro de Noruega. Son ligeras, rigidas y durables. Los tamaños que se indican en la Tabla que sigue abajo, pueden variarse unas cuantas pulgadas, sin costo extra. Cada jaula se construye adecuada al tiro.

Jaulas para Minas, tipo "Leadville."

Las jaulas tipo Leadville están construidas de fierro de Noruega, todas las juntas están hechas á máquina y anizadas juntas por medio de pernos torneados de acero. Todas las partes forjadas son de fuerza y duración extra, biendo sido previamente puestas á prueba é inspeccionadas cuidadosamente, ántes de armarlas. Nuestras jaulas tipo Leadville están caracterizadas por su larga duración bajo el más severo servicio y son de fácil reparación.

Zork Hardware Company records, 1887 – 1967

CARROS PARA MINERALES.

"STANDARD."

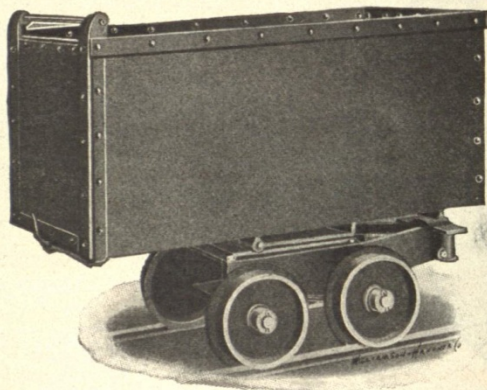

Fig. 2.

"LEADVILLE."

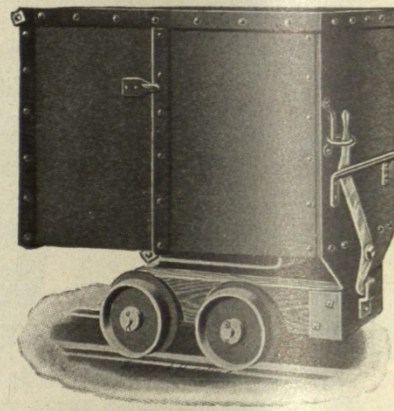
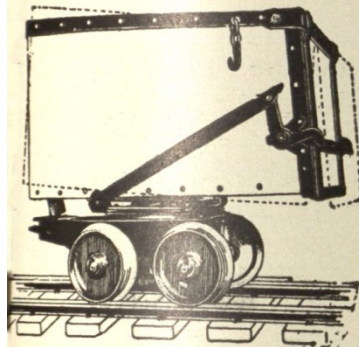

Fig. 3.

CARROS PARA MINERALES, MARCA TRUAX.

Ventajas.

La ausencia de varilla debajo del carro y al traves de la puerta, tambien la falta de esquinas cuadradas y partes de fierro fundido. Lados y fondo separados con abrazaderas de fierro angular. Fierro maleable para abrazar la armadura y evitar que se corten los pernos. Facilidad de operaci3n por la cual se ahorra tiempo al carretillero. Costo pequeno de reparaciones y nuestro n3mero de registro por medio del cual estamos en aptitud de arreglar un carro despu3s de un t3rmino de diez a3os.



Mejorado autom3tico
de Truax.

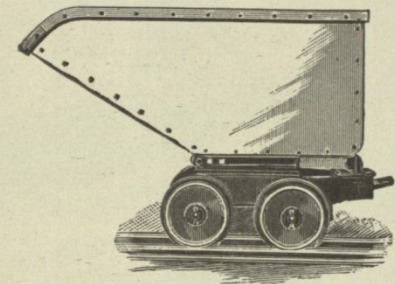

De vertedero
Standard de Truax.

Zork Company Hardware records, 1887 – 1967

CINCELES PARA PICAR PIEDRAS DE MOLINO.



No. 1080.
Marca "Atha," de acero fundido sólido. Pulimento en aceite.

No. 1080—Peso..... 1½ á 3 lbs.
Por Kilo..... \$3 85

UNA CAJA CONTIENE MEDIO DOCENA.

PICOS PARA BATEAR.

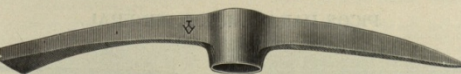

No. 2.
Marca "Verona" Bateador forma V, de acero sólido. Ojo de azuela.

No. 2—Pesos..... 7 y 7½ lbs.
Por Docena..... \$53 50

UNA CAJA CONTIENE UNA DOCENA. PESO POR CAJA, 115 LIBRAS.

PICOS PARA FERROCARRILES.



No. 30. y Estilo del No. 7.
Picos para ferrocarriles, Ojo de azuela, de acero fundido sólido.

No. 30.....	5 á 6 lbs.	6 á 7 lbs.	7 á 8 lbs.
Peso por caja.....	146 lbs.	180 lbs.	220 lbs.
Por Docena.....	\$29 00	33 00	37 50

UNA CAJA CONTIENE DOS DOCENAS

Picos para ferrocarril, Marca "Verona", ojo de azuela, de acero fundido sólido.

No. 7—Peso..... 6 á 7 lbs.
Por Docena..... \$45 00

UNA CAJA CONTIENE UNA DOCENA. PESO POR CAJA, 94 LIBRAS.

PICOS PARA MINERALES.



No. 32.
Picos para minerales Ojo de azuela, de acero fundido sólido.

No. 32—Peso..... 6 á 7 lbs.
Por Docena..... \$33 00

UNA CAJA CONTIENE DOS DOCENAS. PESO POR CAJA, 170 LIBRAS.

LAMPARAS DE ACETILENO PARA MINAS.

INTERNAS PARA LA POLICIA.



"Regular."

Linternas Sordas para la policia, acharoladas n color moreno, de "Ojo de Toro." Arden con ceite de señales de ferrocarriles ó de esperma.

INTERNAS SORDAS PARA LA POLICIA "Regular"
de 3 pulgadas. Peso neto por docena,
14 libras..... Por Docena, \$.....

LAMPARAS PARA LA POLICIA.



No. 1.

Linternas Sordas para la policia acharoladas en color moreno, lente de 2½ pulgadas, fondo ajustable para removerse de la linterna.

No. 1—Linternas Sordas para la policia. Peso neto por docena, .. libras, Por Docena, \$....

Lámparas de Acetileno para Minas.

No hace humo, consume un quinto del oxigeno y produce solamente un sexto de cantidad de Bióxido de Carbono que las velas ó lámparas de aceite y petróleo, arde en aire liviano ó pesado é infecto que extingue otras lámparas ó velas. Permanecerá encendida en corrientes de aire tan fuertes en las que ninguna otra luz puede arder. Dura encendida continuamente por 5 horas con una carga de carburo. Se hace de latón acabado en color negro de cañon, Tiene llave para regular la llama ó apagarla. El mango está arreglado para formar un gancho, si se desea así la lámpara puede colgarse.

Diámetro de la cara, 2¼ pulgadas, tiene reflector parabólico y lente doble convexo, proyecta una luz igual á 100 bujías. Es una lámpara ideal para exploraciones sobre la cabeza.

Lámparas "Columbia" de acetileno para mineros..... Cada Una, \$12 00
Lámparas "Columbia" de acetileno, con Grampa de combinacion para aňazarla á bicicleta..... Cada Una, 14 00

FAROLES CON REFLECTOR.

"BEACON LIGHT."

Estas farolas pueden llenarse, encenderse, regularizarse y apagarse sin remover el globo. Arden bajo el principio de tiro de aire frío y extienden la luz en una vasta superficie.



No. 30.

Admite el quemador No. 2, mecha de 1 pulgada, globo "Blizzard" reflector de hojalata brillante, de 12 pulgadas de diámetro y 7 pulgadas de profundidad, y en adición del Reflector, está provista de un lente de aumento. El depósito contendrá suficiente petróleo para arder durante 25 horas. Soporta los vientos más fuertes y es igualmente buena para usarse en el interior. 15¼ pulgadas de alto, y se refleja una luz igual á más de 50 bujías.

No. 30—Farolas tubulares "Beacon Light" acabadas en acharolado azul.
Peso neto de cada una, 3¼ libras..... Cada Una, \$10 00

TRES EN UNA CAJA. PESO POR CAJA, 29 LIBRAS.

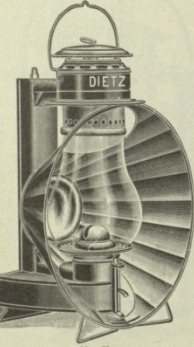

No. 60.

El farol No. 60, admite el quemador No. 3; mecha de 1½ pulgadas, globo No. 2, tiene reflector de hojalata brillante, 16 pulgadas de diámetro y 10 pulgadas de profundidad, con reflector de vidrio azogado de 5 pulgadas en la espalda. El depósito contendrá suficiente petróleo para quemar durante 30 horas. 20½ pulgadas de alto y se refleja una luz igual á más de 100 bujías.

No. 60—Farolas tubulares "Beacon Light" acabadas en acharolado azul. Peso neto, 7½ libras..... Cada Una, \$30 00

UNA EN UNA CAJA. PESO POR CAJA, 23 LIBRAS.

Mackey Family papers, about 1910s – 1980s



**The MINE AND SMELTER
SUPPLY COMPANY**

JAY HARMAN, MGR. EL PASO TELEPHONE 5720

**Mechanical, Electrical and Chemical
Apparatus and Supplies.**

C. M. MACKEY, Mgr. Electrical Dept.

New York—Chicago—Denver—Salt Lake City—San Francisco.

Buy Something Made of Copper.

Mackey family papers, about 1910s – 1980s



Sydney Adams papers, about 1920s – 1999



Sydney Adams papers, about 1920s – 1999

FIRST SMELTER IN TEXAS

THIS BUILDING WITH ITS TWO-FOOT THICK WALLS OF ADOBE WAS ERECTED IN 1887. THE FIRST STRUCTURE OF THE EL PASO SMELTER OF KANSAS CITY CONSOLIDATED SMELTING AND REFINING COMPANY. THE SMELTER WAS FOUNDED BY ROBERT SAFFORD TOWNE ON MARCH 22, 1887. ORIGINALLY A LEAD SMELTER, CHIEFLY FOR MEXICAN ORE, THE PLANT WAS TWO MILES FROM EARLY-DAY EL PASO. WHEN IT OPENED ON AUGUST 29, 1887, IT HAD 250 EMPLOYEES AND EQUIPMENT THAT INCLUDED A CHIMNEY, 100 FEET HIGH, MADE OF WOOD AND LINED WITH THIN SHEET IRON. ON APRIL 4, 1899, THE KANSAS CITY COMPANY WAS MERGED INTO THE AMERICAN SMELTING AND REFINING COMPANY, NOW KNOWN AS ASARCO Incorporated.



Sydney Adams papers, about 1920s - 1999



Sydney Adams papers, about 1920s - 1999



Sydney Adams papers, about 1920s – 1999



Arsenic Plant 1944

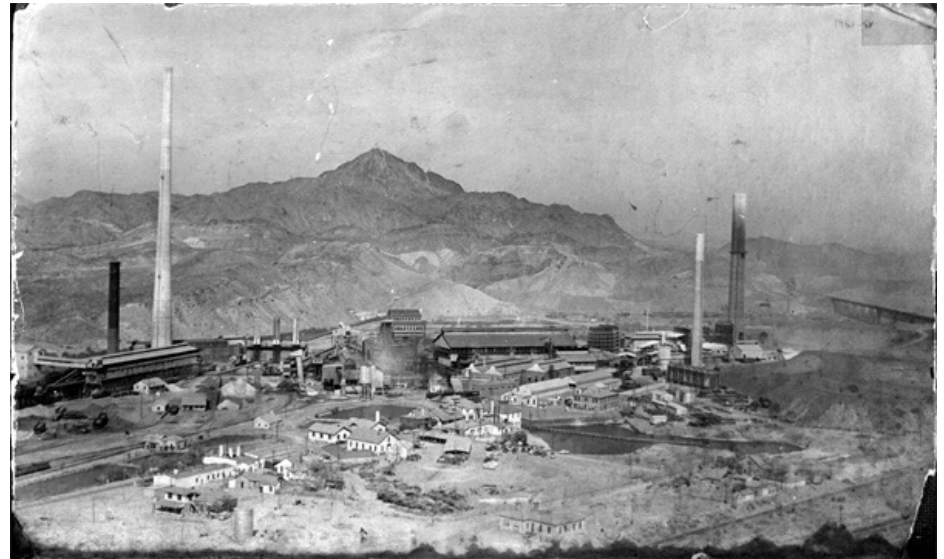

Sydney Adams papers, about 1920s - 1999



El Paso Herald-Post files

Robert Espinoza, Irma Rios - hair test

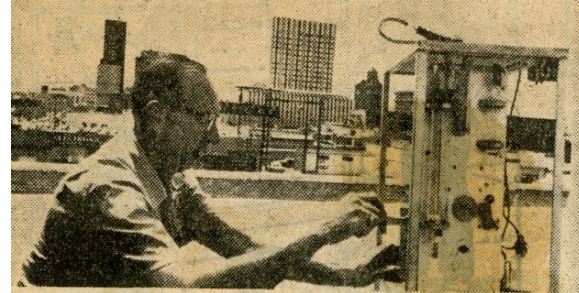

CHEMICAL SENSING devices like this one being checked by a company scientist, American Smelting and Refining Co. (ASARCO) help provide cleaner air for residents of El Paso, site of one of the firm's large metals smelters.

ASARCO Installs New Air Pollution Detector

AUG 18 1971

An IBM computing system, linked to sensors strategically placed throughout the city, is helping improve air quality for residents.

The computer, installed at a nearby American Smelting and Refining Co. (ASARCO) smelter, determines how much sulphur dioxide — a by-product gas created during copper and lead smelting — is reaching ground level.

WHEN THE computer projects sulphur dioxide concentrations approaching air quality control limits ASARCO must meet, smelter operations are curtailed or stopped.

Each of the 18 sensors placed around El Paso — some of them in residents' backyards and garages — works as a super-sensitive "sniffer" able to detect concentrations of sulphur dioxide as small as one part in 20 million.

Readings from the sensing units are transmitted electronically to the IBM 1800 data acquisition and analysis system. The computer converts the readings into minute-by-minute sulphur dioxide reports for ASARCO meteorologists.

ASARCO IS developing a mathematical model of El Paso's atmosphere. The computer will use the model to continuously simulate the city's weather and alert ASARCO officials to weather trends that would cause a build-up of sulphur dioxide at ground level.

To complete the model, ASARCO is programming into the computer several years of El Paso's weather history. Detailed data about current weather becomes part of the model each day.

Southern Pacific Railroad records, 1881 – 1974



No. 308.

Southern Pacific Trains

El Paso, Texas.

Turrill
Photo.

Southern Pacific Railroad records, 1881 – 1974

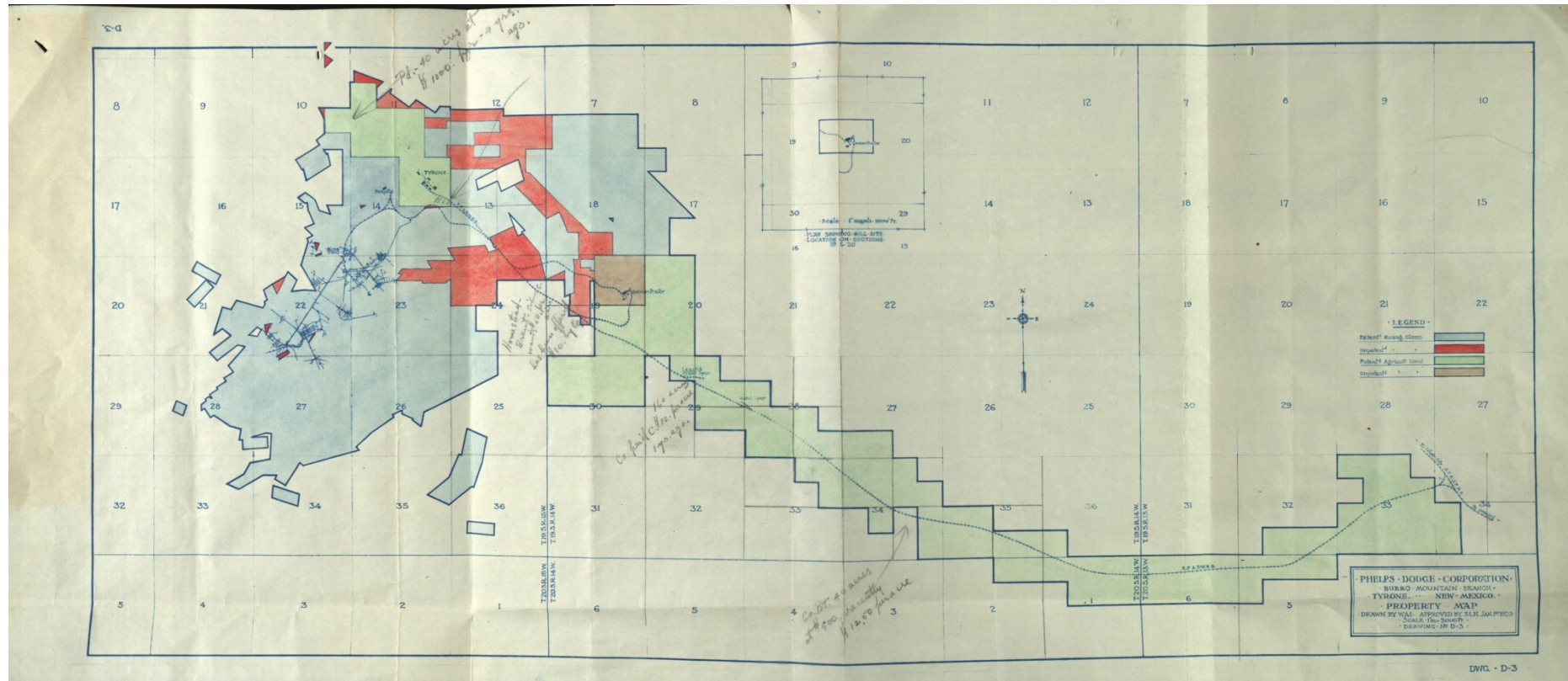

Southern Pacific Railroad records, 1881 – 1974



Night Shift at Junction Mine, Calumet & Arizona Mining Co.

Southern Pacific Railroad records, 1881 – 1974

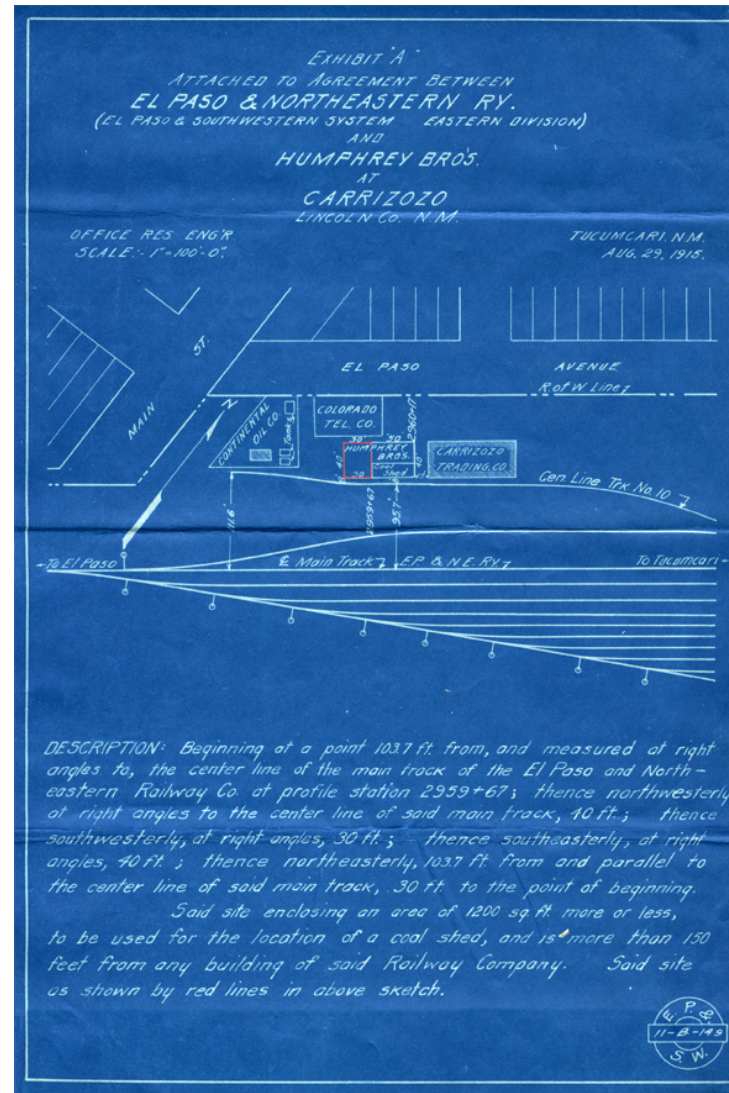

John H. McNeely papers



John H. McNeely papers



El Paso City Directories, 1885 – Present

6 WORLEY'S 1913 DIRECTORY

The Mine & Smelter Supply Co.

CARRY IN STOCK FOR QUICK DELIVERY

ASSAY OFFICE EQUIPMENT COMPLETE
ELECTRICAL APPARATUS AND SUPPLIES OF ALL KINDS

"Revere" Belting, Packing and Hose; "Dodge" Power Transmission Supplies; "Red Star" and "Anchor" Drill Steel; "Williams" Valves; "Yale & Towne" Chain Hoists; "Magnolia" Babbit Metal; "Cleveland" Twist Drills; "Buffalo" Forges; Pipe Fittings, Valves, Sheet Steel, Bars, Rails, N. Y. Leather Belting, Victor Balota and Pile Face Belting, Etc.

"Frost" Boilers; "O. & S." Engines; "Ottumwa" Hoists; "Epping-Carpenter" and "Krogh" Pumps; "Bury" Air Compressors; Machine Shop Equipment and the "Holman" Air Drill.

We are Also Prepared to Furnish—**STAMP MILLS AND CRUSHERS, AMALGAMATING, CONCENTRATING AND CYANIDING EQUIPMENT**

THE BEST EQUIPPED SHOP IN THE SOUTHWEST

**City
and
Valley
Maps**

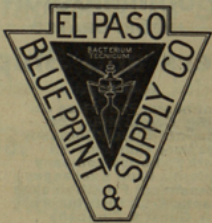

Blue Prints
White Prints
Black Prints
Negatives
Engineers' Supplies
Architects' Supplies
Expert Drafting

MAPS MADE TO ORDER

Phone 2090 602 San Antonio St.

Agricultural Implements-Assayers
BUYERS' GUIDE 11

H. L. BIRNEY

J. H. MYERS

The Myers Co.

WHOLESALE AND RETAIL

Retail Store Campbell and Overland

TRACTORS, WAGONS AND IMPLEMENTS

Horse Drawn and Tractor Plows, Harrows, Grain Drills, Planters, Cultivators, Binders, Mowers and Rakes.
Tractors, Manure Spreaders, Feed and Cane Mills, Binder Twine and Bale Ties.

BRANCH HOUSES

Las Cruces, N. M., C. F. Knight, Mgr.
Cloudcroft, N. M., Chas. Bonnell, Mgr.
Chihuahua, Mex., J. H. Myers, Mgr.



Wholesale Store 1st and St. Vrain

GEO. W. CAMERON

ASSAYER and CHEMIST

Umpire and Control Work a Specialty

Representative for Shippers to the El Paso Smelter

205 San Francisco St. P. O. Box 489 El Paso, Texas

O. A. Critchett

G. Ferguson

The Custom Assay Office

CRITCHETT & FERGUSON

Representatives for Ore Shippers
Assays and Analyses
Sampling Car Lots at Smelter

210 San Francisco St. P. O. Box 811 Phone 334

El Paso City Directories, 1885 – Present

PASS CITY TENT & AWNING CO. ANYTHING MADE OF CANVAS PHONE 4144 416 N. OREGON

TROY STEAM LAUNDRY

PHONE 27 III OVERLAND

634 WORLEY'S 1913 DIRECTORY

POPULAR DRY GOODS CO.
OUTFITTERS TO
MEN, WOMEN, CHILDREN
COR. MESA AVE. AND SAN ANTONIO ST.

MILLINERY AND FANCY GOODS.
Armstrong J. L. Mrs. 519 N. Florence
Ball B. E. Mrs. 560 Mesa av
Bloss Millinery Co. 217-19 Mesa av
Boston Store, 316-22 E. Overland
Calisher Department Store Co. nw cor N Stanton, Texas
Ernest's, 215 San Antonio
Globe The, 266-10 E. Overland
Green E. A. Miss, 50 Buckler blk
Kaminske Julius, 112 Texas
POPULAR DRY GOODS CO. 301-13 San Antonio (see adv left top corner cards)
Mason Lula Miss, 702 Mesa av
WHITE HOUSE THE, Pioneer Plaza

MINERAL WATERS
EMPIRE BOTTLING WORKS, 400-2 Mills (see adv page 14)
HOUCK & DEITER CO. 125-127 San Francisco (see adv page 5)
SOUTHWESTERN LIQUOR CO. 108 San Antonio (see adv front cover and back fly leaf)

MINING COMPANIES
Central Mining Co. 7-12 City Natl Bank bldg
Columbia Copper Co. 204 Mills bldg
Cotoche Mining Co. 429 Roberts-Banner bldg
Creston Colorado Co. 713-14 Mills bldg
Dolores Mines Co. 713-14 Mills bldg
El Payo Mining & Development Co. 713-14 Mills bldg
Fortuna Mining Co. 7-12 City Natl Bank bldg
Herschell Mining & Milling Co. 207 Mesa av
La Dura Mill & Mining Co. 713-14 Mills bldg
La Republica Mining Co. 28 City Natl Bank bldg
Las Adargas Mines of Mexico (ltd), 316-20 Trust bldg
Memphis Mining Co. 605 American Bank bldg
Mines Company of America, 713-14 Mills bldg
North Star Gold & Silver Mining Co. 314-15 Caples bldg
North Tigre Mining Co. 7-12 City Natl Bank bldg
Organ Mountain Mining Co. 605 American Bank bldg
Peacock Copper Mining Co. 1-2 Buckler blk
Rio Tinto Copper Co. 429 Roberts-Banner bldg
Shannon Mining Co. 7-12 City Natl Bank bldg
United Gold & Silver Mining Co. 314-15 Caples bldg
Venesta Gold Mines, 314-15 Caples bldg

634 WORLEY'S 1913 DIRECTORY

MINING ENGINEERS
Allen Charles, 212 W. Overland
BURT EDWIN, 311 Mills bldg
Case W. H., 511 Trust bldg
Cox W. Rowland & Staff, 11-12 Chamber of Commerce bldg
Devore E. H., 205 Mills bldg
Fishback Martin, 204 Mills bldg
Hart J. S., Old Ft. Hill
Koch W. T., 527 Trust bldg
Kohlmeier Fritz, 204 Mills bldg
Macdonald W. M., 216 Wyoming
Parker & Parker, 7-12 City Natl Bank bldg
Parsons & Kane, 4 Colos blk
Rice J. A., 516-529 Trust bldg
Tomlinson & Co., 314-15 Caples bldg
Wright L. A., 813-14 Mills bldg

MINING MACHINERY AND SUPPLIES
CARPENTER H. A. & BRO. 203 San Francisco (see adv page 7)
DENVER ROCK DRILL & MACHINERY CO. 301 San Francisco (see adv page 8)
INGERSOLL-RAND CO. OF TEXAS, 121-23 San Francisco (see adv page 8)
JENNINGS WM CO. 411 Roberts-Banner bldg (see adv page 7)
KRAKAUER, ZORK & MOYE'S SUGS (inc), 115-17 San Francisco (see adv page 8)
LEWIS & CROWDER, 708 Mills bldg
LUDLOW-SAYLOR WIRE CO. 507-508 Mills bldg (see adv page 9)
MINE & SMELTER SUPPLY CO. 410-14 San Francisco (see adv page 6)
PRESCOTT FRED M STEAM PUMP CO. 510 Mills bldg
ROBERTSON J. E. & CO. 508 Mills bldg (see adv page 9)
SULLIVAN MACHINERY CO. 506-8 San Francisco (see adv page 11)

MIRROR MANUFACTURERS
Hoffecker L. W., 413-415 Mills

MONUMENTS
PIONEER MARBLE & GRANITE WORKS. 3619 Madera (see adv page 24)

***MOTOR RENEWING**
SOUTHWESTERN ELECTRIC & MACHINE CO. 302-4 San Francisco

MOTORCYCLES
ALLEN ARMS & CYCLE CO. 404 N. Oregon
WE CAN FIX IT SHOP, 347 Myrtle av
SMITH MACHINE CO. 513 S. Kansas (see adv right inside lines)



Frank G. Billings
28 Floor, 214 Texas St.
PIANOS--PLAYERS--ELECTRICS

Broadus & Le Baron REAL ESTATE, INSURANCE AMERICAN BANK VALLEY LANDS, SURETY BONDS PHONE 1558

West Texas Fuel Co.

Lime, Plaster, Cement Building Material
Feed and Fuel
1525 MAGOFFIN AVENUE
Phones 15 and 895

OF EL PASO, TEXAS 213

Custom Assay Office
Critchett & Ferguson
210 San Francisco St. Phone 334

Harry Ola M. Miss clk Postal Tel-Cable Co rms 200 Mesa av
Harry Robert to porter T & P Ry r 3122 Du-rain
Herrill Charles M. brkrmn E P & S W r 3505 El Paso
Hisco Joseph del man Southern Package Dely Co rms 412 S Kansas
Hiron Olanta Miss dom Roma Hotel
Hiron Salvador del man Southern Package Dely Co rms 412 S Kansas
Hortox Charles H. wrapper White House h 1319 Myrtle av
Hortox Louis A. school foreman city park Dept r 1319 Myrtle av
Hortox Frank E. mgr City Blacksmith Shop r 1414 E. San Antonio
Hiron Antonio r 1328 E 5th
Hiron Aurora Miss h 1328 E 5th
Hiron Berta Miss dom h 1328 E 5th
Hiron Fidel lab r rear 815 Hills
Hiron Francisco bartndr Melendez & Gallo rms 601 Broadway
Hiron Maria Miss dom 2614 Lebanon
Hiron Urbano lab rms 105 Broadway
Hiron Andrew 60 delman M C Donnell
Hiron John 60 Mrsair G. H. & S. A. Ry rms 1009 E. Missouri
Hiron Gas Engine Co The L. K. Laney sales rep 726 Mills bldg
Hiron Martin P. prop Pure Food Bakery r 710 E. San Antonio
Hiron Paul h 7101 E. San Antonio
Hiron A. E. part Smelter rms Mrs Annie O'Rear
Hiron Caleb rms 15 Brazos Flats
Hiron G. C. grader A. Brownstein & Co rms 15 Brazos Flats
Hiron May 60 h 1630 Wyoming
Hiron Perge H. to barber G. W. Meroney rms 109 1st
Hiron Wesley to r 1630 Wyoming
Hiron Annie T. Mrs stenog h 800 N. Virginia
Hiron Carleta Mrs laund rms 321 E. 7th
Hiron Elias clk Elton Bros rms 817 S. Kansas
Hiron Francisco clk Elton Bros rms 817 S. Kansas
Hiron Jesus lab r rear 911 S. Virginia
Hiron Juana Mrs laund rms rear 815 Broadway
Hiron Harry A. genl foreman City Water Wks r 2029 McKinley av
Hiron Lula Miss h 3920 McKinley av
Hiron Mabel Miss h 3920 McKinley av

LUMBER

Burton-Lingo Co.
PHONE 50
FIRST AND KANSAS STS.

The International Brick Co.
Manufacturers of
Brick Sewer Pipe Roofing Tile Wall Copping AND Fire Proofing

WESTERN METAL Manufacturing Co.

See Advertisement Inside Back Cover